US 101 Improvement Project

VENTURA COUNTY, CALIFORNIA
DISTRICT 7 – VEN – 101 – 4.1/30.9
EA 07-298300/ID: 0713000249

Draft Environmental Impact Report/ Environmental Assessment and Draft Section 4(f) Evaluation

Prepared by the
Ventura County Transportation Commission, in coordination with the State of California, Department of Transportation

The environmental review, consultation, and any other actions required by applicable federal environmental laws for this project are being, or have been, carried out by Caltrans pursuant to 23 USC 327 and the Memorandum of Understanding dated May 27, 2022, and executed by FHWA and Caltrans.

September 2026

This page was intentionally blank.

General Information about This Document

What's in this document:

The California Department of Transportation (Caltrans), as assigned by the Federal Highway Administration (FHWA), has prepared this Environmental Impact Report/Environmental Assessment, which examines the potential environmental impacts of the alternatives being considered for the proposed project located in Ventura County, California. Caltrans is the lead agency under the National Environmental Policy Act (NEPA) and the California Environmental Quality Act (CEQA). The document tells you why the project is being proposed, what alternatives have been considered for the project, how the existing environment could be affected by the project, the potential impacts of each of the alternatives, and the proposed avoidance, minimization, and/or mitigation measures.

What you should do:

- Please read this document.
- Additional copies of this document and the related technical studies are available for review at:
  Ventura County Transportation Commission
  751 East Daily Drive, Suite 420
  Camarillo, CA 93010
- This document may be downloaded at the following website:
- http://www.ourfuture101.org/
- Attend the in-person and virtual public hearings on the following dates:
- In-person Public Hearing (Open Forum)

Thousand Oaks
Thousand Oaks Civic Arts Center
Founders Room
2100 Thousand Oaks Boulevard
Thousand Oaks, CA 91362
Wednesday, November 4, 2026
From 5:30 p.m. to 7:30 p.m.

Camarillo
Camarillo Library
Community Room
4101 Las Posas Road
Camarillo, CA 93010
Wednesday, November 18, 2026
From 5:30 p.m. to 7:30 p.m.

Oxnard
Oxnard Performing Arts Center
Ventura Room
800 Hobson Way
Oxnard, CA 93030
Thursday, November 12, 2026
From 5:30 p.m. to 7:30 p.m.

Ventura
Ventura City Hall
Community Room
501 Poli Street
Ventura, CA 93001
Thursday, November 19, 2026
From 5:30 p.m. to 7:30 p.m.

- Virtual Public Hearing (Open Forum)
  - **Link:** https://us02web.zoom.us/j/84664840634
  - **Phone:** 1 (669) 444-9171 **Meeting ID:** 846 6484 0634
  - **Date: Saturday, November 14, 2026, from 10:30 a.m. to 12:00 p.m.**
- We'd like to hear what you think. If you have any comments about the proposed project, please attend the open house and/or send your written comments by postal mail or email to Caltrans by the deadline.
- Send comments by postal mail to:
- California Department of Transportation, District 7
  Division of Environmental Planning
  100 South Main Street, Suite 100, MS 16A
  Los Angeles, CA 90012
  Attn: Susan Tse Koo, Senior Environmental Scientist
- Send comments by email, including "US 101 HOV EIR/EA" in the subject line, to: Susan.Tse@dot.ca.gov
- Be sure to send comments by the deadline: December 7, 2026.

What happens next:

After comments are received from the public and reviewing agencies, Caltrans, as assigned by FHWA, may (1) give environmental approval to the proposed project, (2) do additional environmental studies, or (3) abandon the project. If the project is given environmental approval and funding is obtained, Caltrans could design and construct all or part of the project.

Alternative formats:

For individuals with sensory disabilities, this document can be made available in Braille, with large print, or on audiocassette or computer disk. To obtain a copy in one of these alternative formats, please write Caltrans, Attn: Susan Tse Koo, 100 South Main Street, Suite 100, MS 16A, Los Angeles, CA 90012; call (213) 269-1106 (voice); or use the California Relay Service: 1 (800) 735-2929 (TTY to voice), 1 (800) 735-2922 (voice to TTY), 1 (800) 855-3000 (Spanish TTY to voice and voice to TTY), 1-800-854-7784 (Spanish and English speech-to-speech), or 711.

State Clearinghouse # 2019039165
07 – VEN – 101 Postmiles 4.1/30.9
EA 07-298300
ID: 0713000249

Construct a high-occupancy vehicle/express bus lane in both directions along US 101 between Moorpark Road in Thousand Oaks and State Route 33 in Ventura (Post Mile 4.1 to 30.9)

Draft Environmental Impact Report/Environmental Assessment and Draft Section 4(f) Evaluation

Submitted Pursuant to:

(State) Division 13, California Public Resources Code
(Federal) 42 USC 4332(2)(C), 49 USC 303, and 23 USC 138

THE STATE OF CALIFORNIA

Department of Transportation

Cooperating Agency: Ventura County Transportation Commission

Responsible Agencies: California Coastal Commission, California Department of Fish and Wildlife, California Public Utilities Commission, California Transportation Commission, City of Camarillo, City of Oxnard, City of Thousand Oaks, City of Ventura, County of Ventura, Los Angeles Regional Water Quality Control Board, Office of Historic Preservation, Pleasant Valley Recreation and Park District, Southern California Regional Rail Authority

Gloria Roberts (Sep 5, 2026 14:05:54 PDT)

09/05/2026

Gloria Roberts
District Director
District 7
California Department of Transportation
CEQA and NEPA Lead Agency

Date

The following persons may be contacted for more information about this document:

Susan Tse Koo
Senior Environmental Scientist
Department of Transportation, District 7
100 South Main Street, Suite 100, MS 16A
Los Angeles, CA 90012
susan.tse@dot.ca.gov

Amanda Fagan
Director of Planning and Sustainability
Ventura County Transportation Commission
751 East Daily Drive, Suite 420
Camarillo, CA 93010
afagan@goventura.org

Summary

S.1 NEPA ASSIGNMENT

Since 2007, the California Department of Transportation (Caltrans) has performed federal responsibilities for environmental decisions and approvals under the National Environmental Policy Act (NEPA) for highway projects in California that are funded or otherwise approved by the Federal Highway Administration (FHWA). These responsibilities have been assigned to Caltrans by FHWA pursuant to Title 23 United States Code (USC) Sections 326 and 327 and two Memoranda of Understanding signed by FHWA. Please see Caltrans Standard Environmental Reference (SER) Volume 1, Chapter 38, *NEPA Assignment*, for additional information.

S.2 PROJECT OVERVIEW

S.2.1 Lead Agencies and CEQA/NEPA Documentation

The proposed project is a joint project by Caltrans and FHWA and subject to state and federal environmental review requirements. Project documentation, therefore, has been prepared in compliance with both the California Environmental Quality Act (CEQA) and NEPA. Caltrans, in coordination with the Ventura County Transportation Commission (VCTC), is the lead agency under CEQA and NEPA. VCTC is the sponsoring agency for the project.

Some impacts determined to be significant under CEQA may not lead to a determination of significance under NEPA. Because NEPA is concerned with the significance of the project as a whole, often a “lower level” document is prepared for NEPA.

After receiving comments from the public and reviewing agencies, a final environmental document will be prepared. Caltrans and VCTC may prepare additional environmental and/or engineering studies to address comments. The final environmental document will include responses to comments received on the environmental impact report/ environmental assessment and identify the preferred alternative.

Upon completion of the final environmental document, Caltrans and VCTC will decide whether to approve the project and issue a Notice of Determination for compliance with CEQA and whether to issue a Finding of No Significant Impact or require an environmental impact statement for compliance with NEPA. If approved, a Notice of Availability of the Finding of No Significant Impact will be sent to the affected units of the federal, state, and local government and the State Clearinghouse in compliance with Executive Order 12372.

S.2.2 Project Area

The project area is within Ventura County, traversing the communities of Thousand Oaks, Camarillo, Oxnard, and Ventura along US 101. Multiple land use types surround the project area, including residential, commercial, industrial, public, and recreational uses.

S.2.3 Purpose and Need

S.2.3.1 Purpose

The purpose of the proposed project is to improve traffic conditions along the US 101 corridor within Ventura County. The primary objectives of the proposed project are as follows:

- Improve trip reliability and traffic operations,
- Achieve regional high-occupancy vehicle (HOV) connectivity along US 101,
- Support regional prosperity, and
- Improve the reliability and efficiency of the public transit system within Ventura County.

S.2.3.2 Need

The project is needed to address deficiencies on US 101 within the project limits. The deficiencies are summarized below.

- Residents and employees make more than 1.9 million automobile trips daily within the US 101 project area, representing 50 percent of the total number of trips within Ventura County (Iteris 2020). The existing high traffic volumes have resulted in operational deficiencies along US 101 where travel demand has surpassed freeway capacity, leading to travel delays. Operational deficiencies along US 101 are expected to continue to deteriorate as traffic volumes increase due to population and job growth within the region.
- US 101 has no HOV lanes within the project limits; however, there are HOV lanes north of the project limits in Santa Barbara County. Implementation of HOV lanes within the project limits would enhance HOV connectivity within the region.
- The Southern California Association of Governments (SCAG) estimates that Ventura County will add 3,000 residents, 40,000 households, and 13,000 jobs between 2019 and 2050, growing by 0.4, 14.4, and 3.6 percent, respectively, per the 2024–2050 SCAG Regional Transportation Plan/Sustainable Communities Strategy (RTP/SCS) (SCAG 2023). Trips in the project area will continue to represent approximately half of all trips in Ventura County because the county's primary residential and job centers in 2040 are expected to remain concentrated within the four incorporated cities (Thousand Oaks, Camarillo, Oxnard, and Ventura) along the US 101 corridor. US 101 also serves as a critical link for goods movement. The projected growth is

expected to place a high demand on existing transportation facilities and services and lead to increases in traffic congestion.

- US 101 within the project limits consists solely of general-purpose (GP) lanes in both directions. Because only GP lanes are available within the project limits, public transit users on US 101 are subject to traffic and delays associated with the use of single-occupancy vehicles, causing unreliable travel times and inefficiency for public transit users.

S.2.4 Proposed Action

The project seeks to construct an HOV/express bus lane in both directions along US 101 between Moorpark Road and State Route (SR) 33, with auxiliary lanes where determined to be operationally beneficial. The project corridor is in Ventura County, California. It traverses the communities of Thousand Oaks, Camarillo, Oxnard, and Ventura. The project limits extend from post mile (PM) 4.1 near Moorpark Road in Thousand Oaks to PM 30.9 near SR 33 in Ventura, a total of 26.8 miles. After conceptual analysis and preliminary engineering studies, two Build Alternatives are proposed, in addition to a "No-Build" Alternative.

- Alternative 1: No-Build Alternative: The No-Build Alternative does not include any improvements to the existing configuration of US 101.
- Alternative 2: Add an HOV/Express Bus Lane in Each Direction: This alternative proposes to construct an HOV/express bus lane in each direction from Moorpark Road in Thousand Oaks to SR 33 in Ventura, with limited design exceptions and auxiliary lanes where operationally beneficial. This alternative proposes to maintain the existing number of GP lanes, with the exception of the segment from Vineyard Avenue to Johnson Drive where an existing GP lane is proposed to be converted to an HOV lane in lieu of adding a lane. This alternative would require outside widening, retaining walls, and right-of-way (ROW) acquisitions at some locations. In addition, this alternative would require two structures to be replaced, a new one to be constructed, and 21 to be widened.
- Alternative 3: Add an HOV/Express Bus Lane in Each Direction, with Design Variations: This alternative is identical to Alternative 2, except it provides the design variations listed below. In addition, Alternative 3 would require two structures to be replaced, a new one to be constructed, and 18 to be widened.
- Shift alignment on the Conejo Grade;
- Extend southbound auxiliary lane at Dawson Drive;
- Provide four GP lanes from Vineyard Avenue to Victoria Avenue, including additional lanes on the Santa Clara River Bridge as a result of restriping; and
- Lane drop at the California Street northbound off-ramp.

A full alternative description can be found in Section 1.4, *Project Alternatives*.

S.3 PROJECT IMPACTS

Table S-1 summarizes the effects of the Build Alternatives in comparison with the No-Build Alternative. The proposed avoidance, minimization, and/or mitigation measures to reduce the effects of the Build Alternatives are also presented. A complete description of potential effects and recommended measures is provided in specific sections in Chapter 2 and Chapter 3.

Table S-1. Proposed Project Impacts

Environmental Issue	No-Build Alternative Impacts	Build Alternative 2 Impacts	Build Alternative 3 Impacts	Avoidance, Minimization and/or Mitigation Measures
Land Use and Consistency with Federal, State, Tribal, Regional, and Local Plans and Programs	• No temporary or permanent impacts on existing or planned land uses or land use compatibility would occur. • Inconsistent with multiple goals and policies of most applicable federal, state, regional, and local plans and programs.	• Approximately 6.21 acres of TCE impacts. • Approximately 2.81 acres of permanent land use conversion to transportation use. • No full permanent parcel acquisitions. • Consistent with federal, state, regional, and local plans and policies.	• Approximately 6.81 acres of TCE impacts. • Approximately 3.47 acres of permanent land use conversion to transportation use. • No full permanent parcel acquisitions. • Consistent with federal, state, regional, and local plans and policies.	• Avoidance and Minimization Measures **LU-1** and **LU-2**.
Coastal Zone	• There would be no temporary or permanent impacts on coastal zone resources.	• Potential impacts on resources within the coastal zone that overlaps the City of Ventura LCP, including CCC ESHA areas associated with San Jon Creek, jurisdictional resources, views of San Buenaventura State Beach and the Pacific Ocean, historic properties, and geologic deposits that may contain important paleontological resources. • A Coastal Development Permit from the City of Ventura LCP would be required.	• Same impacts as Alternative 2.	• Avoidance and Minimization Measures **UTIL-2**, **TR-1, VIA-1** through **VIA-6**, **CR-5**, **HYD-1** through **HYD-4**, **WQ-1** through **WQ-5**, **GEO-1** through **GEO-3**, **PAL-1**, **HW-1** through **HW-3**, **NC-1** through **NC-12**, **WET-1** and **WET-2**, **AS-5** through **AS-7**, and **SLR-1** through **SLR-3**. • Mitigation Measures **NC-13** and **WET-3**.
Parks and Recreational Facilities	• There would be no temporary or permanent impacts or adverse effects related to parks and recreational facilities or Section 4(f) or 6(f) resources.	• Approximately 5,180 square feet of TCE impacts on Los Robles Greens Golf Course. • Approximately 2,939 square feet of TCE impacts on Camarillo Grove Park. • Approximately 5,500 square feet of TCE impacts on Walnut Grove Park.	• Approximately 5,180 square feet of TCE impacts on Los Robles Greens Golf Course. • Approximately 6,723 square feet of TCE impacts and 5,049 square feet of permanent acquisition at Camarillo Grove Park. • Approximately 5,500 square feet of TCE impacts on Walnut Grove Park.	• Avoidance and Minimization Measures **AQ-1** through **AQ-4**, **N-1** through **N-3**, and **LU-1** and **LU-2**.
Farmlands	• There would be no temporary or permanent impacts on farmlands.	• TCE impacts on approximately 2.5 acres of FMMP-designated farmlands (consisting of Prime Farmland, Unique Farmland, and Farmland of Statewide and Local Importance) and 0.37 acre of land protected by the Williamson Act. • Permanent conversion to non-farmland use of approximately 2.85 acres of FMMP-designated farmlands (consisting of Prime Farmland, Unique Farmland, and Farmland of Statewide and Local Importance) and 0.28 acre of land protected by the Williamson Act.	• TCE impacts on approximately 2.5 acres of FMMP-designated farmlands (consisting of Prime Farmland, Unique Farmland, and Farmland of Statewide and Local Importance) and 0.99 acre of land protected by the Williamson Act. • Permanent conversion to non-farmland use of approximately 2.70 acres of FMMP--designated farmlands (consisting of Prime Farmland, Unique Farmland, and Farmland of Statewide and Local Importance) and 0.99 acre of land protected by the Williamson Act.	• Avoidance and Minimization Measure **RW-1**.
Growth	• There would be no influence on the rate, type, or amount of growth. • Unplanned growth in the study area would not result.	• Implementation or operation would not induce substantial unplanned population growth, either directly or indirectly.	• Same impacts as Alternative 2.	• None.
Community Character and Cohesion	• The continuance or worsening of congestion along US 101 could negatively affect the ability of the public to travel easily within Ventura County.	• Existing neighborhoods would not be divided. No barriers between existing communities would be created; rather, the project would expand the already existing freeway with the addition of an HOV/express bus lane in each direction of the existing US 101. • During construction, short-term air quality, noise, and traffic impacts may affect populations within the community impact study area.	• Same impacts as Alternative 2.	• Avoidance and Minimization Measures **AQ-1** through **AQ-4**, **N-1** and **N-2**, and **TR-1**.

Environmental Issue	No-Build Alternative Impacts	Build Alternative 2 Impacts	Build Alternative 3 Impacts	Avoidance, Minimization and/or Mitigation Measures
Relocations and Real Property Acquisition	• No TCEs would be required. • No property acquisitions or relocations would be required.	• TCE impacts on 143 parcels. • Permanent partial acquisition of 14 parcels. • No permanent full property acquisitions or relocations would be required.	• TCE impacts on 147 parcels. • Permanent partial acquisition of 19 parcels. • No permanent full property acquisitions or relocations would be required.	• Avoidance and Minimization Measures **RW-1**, **TR-1**, **COM-1**, and **COM-2**.
Utilities/Emergency Services	• There would be no temporary or permanent impacts associated with existing or future utilities or emergency services.	• No construction of new utility facilities or upgrading of existing facilities would be required; no substantial disruption of utility services would occur during construction. All utilities would be protected in place, restored, or relocated. • There are no anticipated permanent adverse effects on utility facilities and providers. • Construction is expected to result in temporary impacts on traffic circulation, including for emergency services.	• Same impacts as Alternative 2.	• Avoidance and Minimization Measures **UTIL-1** and **UTIL-2** and **TR-1**.
Transportation	• The No-Build Alternative would maintain the existing lane configurations for US 101; the proposed improvements under the build alternatives would not occur. • No temporary impacts on access, circulation, and parking would result under Alternative 1. In addition, no temporary impacts on pedestrian or bicycle facilities would occur. However, traffic operations within the study area are expected to continue to deteriorate in the northbound and southbound direction during the AM and PM peak hours in 2040 and 2060 compared to existing (2018) conditions.	• Construction is expected to result in temporary impacts on traffic circulation, access, and parking. The project may periodically affect bicycle and pedestrian facilities during construction, which may require temporary detours and closures. • The project would provide additional capacity that would reduce traffic congestion, improve traffic operations, and accommodate future traffic volumes forecast in the project area. Implementation of HOV lanes within the project limits would also help achieve regional HOV connectivity along US 101 because there are HOV lanes north of the project limits in Santa Barbara County but currently none within the project limits. The HOV lanes would provide a travel choice and encourage more people to carpool. In addition, the project would improve travel time reliability because public transit operators would travel within HOV lanes instead of GP lanes.	• Same temporary impacts on traffic circulation, access, parking, and pedestrian and bicycle facilities as Alternative 2.	• Avoidance and Minimization Measures **TR-1** and **TR-2**.
Visual/Aesthetics	• The visual character and quality of the project site and vicinity would remain similar to existing conditions. • No temporary or permanent impacts associated with visual/aesthetic resources would result.	• The project is expected to result in minor temporary impacts on visual/aesthetic resources during construction. • Viewsheds containing identified visual resources are not expected to be affected. • The project would not substantially change the existing views of or from US 101; impacts on visual quality are projected to be low or neutral.	• Same impacts as Alternative 2.	• Avoidance and Minimization Measures **VIA-1** through **VIA-6**.

Environmental Issue	No-Build Alternative Impacts	Build Alternative 2 Impacts	Build Alternative 3 Impacts	Avoidance, Minimization and/or Mitigation Measures
Cultural Resources	• No temporary or permanent impacts associated with cultural resources would result.	• Within the project's Area of Potential Effect, one archaeological site is considered eligible for inclusion in the NRHP, two properties were previously determined NRHP eligible, eight properties were newly determined NRHP and CRHR eligible, and one property was determined a CEQA historical resource only. For the 11 eligible NRHP and CRHR resources, one would have an adverse effect, the Adolfo Camarillo Heritage Grove, due to the removal of eucalyptus trees, which would constitute physical destruction of part of the property. For the remaining 10 resources, there would be no effect, no adverse effect, or no adverse effect with standard conditions or non-standard conditions. • During the construction phase, it is possible previously undocumented cultural materials or previously undocumented human remains could be unearthed during soil disturbance.	• Same impacts as Alternative 2.	• Avoidance and Minimization Measures **CR-1** through **CR-7**. • Mitigation Measure **CR-MM-1**.
Hydrology and Floodplain	• No construction activities would take place within any floodplain. Therefore, no impacts on hydrology or floodplain resources would occur.	• The project would widen five bridges and encroach upon 100-year floodplains at Conejo Creek, Calleguas Creek, Arroyo Conejo, South Branch Arroyo Conejo, and Beardsley Wash. In addition, bridge and/or roadway widening near four drainages would also encroach upon 100-year floodplains at Camarillo Hills Drain, Crestview Drain, El Rio Drain, and Moon Ditch. • The project would not result in an adverse change related to flood risks or damage, and there would be minimal floodplain encroachment. The project is considered a low-risk project for impacts on 100-year floodplains. • The project would not result in any potential risks to natural and beneficial floodplain values or beneficial uses, as defined by the Los Angeles RWQCB Basin Plan.	• Same impacts as Alternative 2.	• Avoidance and Minimization Measures **WQ-1**, **TR-1**, and **HYD-1** through **HYD-4**.
Water Quality and Stormwater Runoff	• No temporary or permanent impacts associated with water quality resources would occur.	• The total disturbed surface area is estimated to be 174 acres. • The project has the potential to result in permanent impacts on water quality due to an increase in impervious surface area of approximately 78 acres. • The project is not expected to violate any water quality standards or waste discharge requirements or otherwise substantially degrade surface water or groundwater quality.	• Same impacts as Alternative 2, with the exception of the following: ○ Increase in impervious surface area of approximately 84 acres.	• Avoidance and Minimization Measures **WET-1**, **WET-2**, and **WQ-1** through **WQ-5**. • Mitigation Measure **WET-3**.
Geology/Soils/Seismic/Topography	• No project construction would occur; therefore, no impacts related to geology, soils, seismicity, or topography would occur. • The existing topography and soils would not be affected; however, sedimentation and	• The project area is within a seismically active region and subject to future moderate to strong seismic ground shaking from earthquakes occurring along regional and local faults. Multiple faults traverse the project alignment. In addition,	• Same impacts as Alternative 2.	• Avoidance and Minimization Measures **GEO-1** through **GEO-4**, **VIA-1** through **VIA-3**, **HYD-1** through **HYD-4**, **WQ-3**, and **NC-8**.

Environmental Issue	No-Build Alternative Impacts	Build Alternative 2 Impacts	Build Alternative 3 Impacts	Avoidance, Minimization and/or Mitigation Measures
	erosion on existing embankment slopes and exposures to seismic activity and ground shaking could continue.	the project site is within the CGS Alquist-Priolo Earthquake Fault Zone. • Construction workers or the traveling public would not be exposed to new risks associated with seismic ground shaking as a result of construction or operation of the project. The potential risk would be similar to that under existing conditions. • Areas along the project alignment may be subjected to liquefaction, seismic settlement, lateral spreading, and corrosive soils. • Although unlikely, there is a potential for expansive and collapsible soils to be encountered in the project corridor. • The project alignment is within the CGS Landslide Zone, predominately along the steep grade of the Conejo Pass. This area has medium to high landslide susceptibility. • Construction activities would require the temporary disturbance of soil.		
Paleontology	• No temporary or permanent adverse impacts related to paleontological resources would result.	• Grading, excavation, drilling for piles, and other project-related earthmoving has the potential to result in impacts on paleontological resources during construction.	• Same impacts as Alternative 2.	• Mitigation Measure **PAL-1**.
Hazardous Waste/Materials	• No change to the existing physical environment would occur, and no temporary or permanent impacts related to hazardous waste and materials would result.	• During construction, the potential exists for the project to encounter the following: aerially deposited lead, asbestos-containing material and lead-based paint in buildings and bridges, soil and groundwater affected with petroleum hydrocarbons from historic oil wells, lead chromate from traffic striping and pavement markings, treated wood waste, pesticides and herbicides in soil from farming activities, construction-generated hazardous waste, and unexpected or unknown contaminants.	• Same impacts as Alternative 2.	• Avoidance and Minimization Measures **HW-1** through **HW-10** and **WQ-3**.
Air Quality	• There would be no change to the existing physical environment, and no temporary or permanent impacts related to air quality would result.	• During construction, short-term degradation of air quality may occur due to particulate emissions (airborne dust), particulate matter, construction equipment emissions, and other construction-related activities. • The project is expected to increase regional PM_{10} emissions in all future years compared to existing (2018) conditions. The increase in total regional PM emissions would be due to the increase in re-entrained road dust, which would be directly proportional to the increase in VMT.	• Same impacts as Alternative 2.	• Avoidance and Minimization Measures **AQ-1** through **AQ-4**, **HW-4**, and **HW-5**.
Noise and Vibration	• No project construction would occur; therefore, no impacts related to noise and vibration would occur.	• Temporary construction noise impacts would occur at areas immediately adjacent to project construction. • Temporary increases in vibration would most likely occur in some locations during construction.	• Same temporary noise and vibration impacts as Alternative 2. • Increases in operational noise at all receptors are considered minor with implementation of recommended soundwalls. In total, 46	• Avoidance and Minimization Measures **N-1** through **N-3**. • **N-1**: Noise Abatement. • If the walls outlined as part of the NEPA analysis are not included as abatement, then

Environmental Issue	No-Build Alternative Impacts	Build Alternative 2 Impacts	Build Alternative 3 Impacts	Avoidance, Minimization and/or Mitigation Measures
		• Increases in operational noise at all receptors are considered minor with implementation of recommended soundwalls. In total, 48 soundwalls/ soundwall systems were found to be reasonable and feasible under Alternative 2.	soundwalls/soundwall systems were found to be reasonable and feasible under Alternative 3.	Mitigation Measure **N-MM-1** will be implemented under CEQA where existing barriers that would be demolished as part of the project would be replaced in kind at their existing locations.
Energy	• Existing and projected traffic congestion would continue to deteriorate. • Inefficient energy consumption from vehicles using extra fuel while idling in stop-and-go traffic or moving at slow speeds along congested roadways would occur. • Indirect energy use would be required for road maintenance along US 101. Increased maintenance would be required.	• Energy use is estimated to result in a short-term increase during construction; however, construction design features would help conserve energy. The energy conservation features would be consistent with state and local policies to reduce energy consumption. Construction is not expected to result in the inefficient, wasteful, or unnecessary consumption of energy. • Over the long term, when compared to existing conditions (2018), annual energy consumption is projected to decrease by 20.9 percent in 2040, 21.8 percent in 2045, and 20.2 percent in 2060. As such, operation is not expected to result in the wasteful, inefficient, or unnecessary consumption of energy.	• During construction, same energy consumption as under Alternative 2. • During operation, annual energy consumption would be comparable to Alternative 2. When compared to existing conditions (2018), annual energy consumption is projected to decrease by 20.6 percent in 2040, 21.5 percent in 2045, and 19.9 percent in 2060 under Alternative 3. • Construction and operation of the project is not expected to result in the inefficient, wasteful, or unnecessary consumption of energy.	• Avoidance and Minimization Measures **TR-1**, and **EN-1** and **EN-2**.
Natural Communities	• No new or additional impacts on natural vegetation communities would occur, beyond those expected from operation of the existing facility.	• Construction is expected to temporarily disturb 8.72 acres and permanently disturb 2.12 acres of vegetation communities (natural communities of concern). • Temporary and permanent impacts on existing wildlife movement corridors. The addition of an HOV/express bus lane would require expansion at Beardsley Wash Culvert, Calleguas Creek Bridge, Conejo Creek Bridge, and the Conejo Grade box culvert, resulting in the crossings being lengthened (i.e., reduced openness). In addition, the project would also cross the Santa Clara River Bridge and Arroyo Conejo culvert under US 101. No changes would be needed at these two structures, but temporary impacts (e.g., noise and light disturbances) may occur during the construction phase. A County of Ventura Planned Development Permit, per Ventura County Habitat Connectivity and Wildlife Corridor Ordinance 4537, would be required for encroachment and modifications to the Conejo Grade box culvert. • Construction is expected to temporarily affect 0.05 acre and permanently affect 0.001 acre of ESHA-designated by the CCC. Project impacts on ESHAs would be due to widening of the US 101 overpass at Sanjon Road. A Coastal Development Permit from the City of Ventura LCP would be required. • The potential exists for short-term, temporary indirect effects from construction activities, including dust, increased fire risks, the introduction of invasive plant species, erosion and sedimentation, the introduction of hazardous materials, and the introduction of trash	• Same impacts as Alternative 2.	• Avoidance and Minimization Measures **NC-1** through **NC-25**, **WQ-1**, and **WQ-5**. • Mitigation Measures **NC-13** and **TE-11**.

Environmental Issue	No-Build Alternative Impacts	Build Alternative 2 Impacts	Build Alternative 3 Impacts	Avoidance, Minimization and/or Mitigation Measures
		in sensitive natural communities adjacent to the limits of disturbance. • Operation could have potential indirect effects on sensitive natural communities, including fire risks, litter, the introduction of invasive species, habitat fragmentation, erosion and sedimentation, and the introduction of hazardous materials due to normal operation or ROW maintenance. However, operation is not expected to differ appreciably from existing conditions. • Potential for temporary and permanent impacts on protected trees within the BSA. Temporary impacts may include pruning or trimming, damage to root systems, and temporary work within the canopy. Permanent impacts would include tree removal during vegetation clearing as well as grading or other construction activities.		
Wetlands and Other Waters	• No impacts on USACE/RWQCB/CCC wetlands, non-wetland WoUS, or CDFW streambed and associated riparian habitat would occur.	• Approximately 0.05 acre of temporary impacts on USACE, RWQCB, and CCC non-wetland waters; 0.51 acre of temporary impacts on jurisdictional wetlands; and 2.02 acres of temporary impacts on non-wetland WoUS. It is anticipated that there would be approximately 3.96 acres of temporary impacts on CDFW jurisdictional limits (1.5 acres of riparian habitat and 2.46 acres of unvegetated streambed/lake). • Approximately 0.05 acre of permanent impacts on jurisdictional wetlands and 0.43 acre of permanent impacts on non-wetland WoUS. It is anticipated that there would be approximately 1.27 acres of permanent impacts on CDFW jurisdictional limits (0.77 acre of riparian habitat and 0.5 acre of unvegetated streambed/lake).	• Same impacts as Alternative 2.	• Avoidance and Minimization Measures **NC-6** through **NC-8**, **AS-5** through **AS-7**, and **WET-1** and **WET-2**. • Mitigation Measure **WET-3**.
Plant Species	• No impacts on non-listed special-status plant species would occur.	• Potential temporary direct and indirect impacts on at least 12 individuals and two distinct populations of Catalina mariposa lily could occur within the limits of disturbance. • The project would permanently remove suitable habitat for non-listed special-status plant species as a result of construction. Direct effects on Catalina mariposa lily, Blochman's dudleya, and Conejo buckwheat could include direct mortality for individual plants or plant injury as a result of crushing by construction vehicles or personnel. Clearing and grading activities could disturb and compress soils, potentially destroying seed banks and preventing or reducing future utilization of the area by the species. In addition, construction could increase the potential for fire in the area if vegetation clearing work is conducted during the fire season, which could directly and indirectly affect special-status plant	• Same impacts as Alternative 2.	• Avoidance and Minimization Measures **PS-1** through **PS-5** and **NC-1** through **NC-12**.

Environmental Issue	No-Build Alternative Impacts	Build Alternative 2 Impacts	Build Alternative 3 Impacts	Avoidance, Minimization and/or Mitigation Measures
		species through habitat destruction. These effects could be both short and long term in nature.		
Animal Species	• No new or additional impacts on non-listed special-status animals would occur, beyond those that would be expected to occur from operation of the existing facility.	• Twenty non-listed special-status animal species (one fish, six reptile, six bird, and seven mammal species) have suitable habitat within the BSA that could be affected both temporarily and/or permanently. • Potential for temporary and permanent impacts on three special-status bats (i.e., pallid bat, western mastiff bat, western red bat) due to suitable habitat (e.g., palm trees, concrete structures for roost habitat) that could be affected during construction.	• Same impacts as Alternative 2.	• Avoidance and Minimization Measures **AS-1** through **AS-14**, **NC-1** through **NC-12**, and **TE-4**. • Mitigation Measure **NC-13**.
Threatened and Endangered Species	• No new or additional impacts on threatened, endangered, or candidate species would occur, beyond those that would be expected to occur from current operation of the existing facility.	• No temporary or permanent impacts on listed plant species. • The project may affect but is not likely to adversely affect monarch butterfly and least Bell's vireo with the direct removal of suitable habitat. The project would have no effect on any other federally and/or state-listed or candidate species and would not result in take. • Although no direct impacts on least Bell's vireo are anticipated, avoidance and minimization measures are included as part of the project to address potential indirect construction impacts on least Bell's vireo. These would include preconstruction surveys for least Bell's vireo prior to vegetation clearing in suitable habitat. • Direct effects on breeding, foraging, or migrating monarch butterfly individuals could occur as a result of project construction. In addition, the project may have potential indirect effects on potentially suitable foraging and/or breeding habitat for monarch butterfly individuals. Project construction activities could also result in direct and indirect effects on proposed critical habitat for monarch butterfly. Avoidance, minimization, and mitigation measures are included as part of the project to address the impacts. These would include preconstruction surveys to identify and demarcate milkweed areas and revegetate disturbed areas with milkweed species. • Measures are also included to avoid and minimize potential direct and indirect project impacts on the following listed species and their critical habitat during construction: burrowing owl, Crotch's bumble bee, southern California steelhead, southwestern pond turtle, western snowy plover, California least tern, southwestern willow flycatcher, and mountain lion.	• Same impacts as Alternative 2.	• Avoidance and Minimization Measures **TE-1** through **TE-8**, **TE-10**, **NC-1** through **NC-24**, **WQ-1**, **WQ-5**, **AS-5** through **AS-9**, and **AS-11** through **AS-14**. • Mitigation Measures **TE-9**, **TE-11**, and **NC-13**.
Invasive Species	• There would be no new or additional impacts related to the introduction of invasive species within open spaces, beyond those that would be expected to occur from operation of the existing facility.	• There is a potential for the introduction of invasive species during construction (e.g., vehicles may transport invasive plant species to the BSA from past work sites or move them between current work sites within the project limits of disturbance;	• Same impacts as Alternative 2.	• Avoidance and Minimization Measure **NC-11**.

Environmental Issue	No-Build Alternative Impacts	Build Alternative 2 Impacts	Build Alternative 3 Impacts	Avoidance, Minimization and/or Mitigation Measures
		post-construction bare ground could serve as a breading area for invasive plant species).		
Climate Change (CEQA Only)	• Compared to existing conditions (2018), there would be a reduction in GHG emissions in all future years.	• The proposed project would result in GHG emissions during construction; however, it is anticipated that the project would not result in any increase in operational GHG emissions in future years compared with existing conditions (2018). • Compared to the no-build condition, Build Alternative GHG emissions were modeled to be marginally higher than the GHG emissions of the No-Build Alternative. • The project, as listed in SCAG's 2024–2050 RTP/SCS, would reduce vehicle delay and congestion, thereby contributing to an overall GHG reduction effort involving mobile sources within the SCAG region. • The project would not conflict with any applicable plan, policy, or regulation adopted for the purpose of reducing emissions of GHGs.	• Same impacts as Alternative 2.	• Avoidance and Minimization Measures **GHG-1** through **GHG-12**.
Senate Bill 743/Induced Demand Analysis (CEQA Only)	• Daily and annual VMT is projected to increase in 2040 and 2060 compared to existing conditions (2018).	• Under opening-year (2040) conditions, total daily and annual VMT is projected to amount to approximately 16,000,000 and 5,000,000,000, respectively, under Alternative 2. Compared to the No-Build Alternative, total daily and annual VMT under Alternative 2 is projected to increase by approximately 106,000 and 37,000,000, respectively, a 0.7 percent increase. • Under design-year (2060) conditions for Alternative 2, total daily and annual VMT is projected to amount to approximately 16,000,000 and 6,000,000,000, respectively. Compared to the No-Build Alternative, total daily and annual VMT under Alternative 2 is projected to increase by approximately 109,000 and 38,000,000, respectively, a 0.7 percent increase. • VMT reduction strategies are proposed for the project. However, due to the uncertainty of funding and the actual reductions under these VMT reduction strategies, the potential exists for VMT impacts to remain significant and unavoidable.	• Same impacts as Alternative 2.	• Mitigation Measure **VMT-1**.
Wildfire (CEQA Only)	• No temporary or permanent impacts associated with wildfire would result.	• The alignment of US 101 would not be altered; the project is unlikely to exacerbate wildfire risks or post-fire flooding/landslides. • The project would not exacerbate wildfire risks in or near designated State Responsibility Areas, Local Responsibility Areas, or elsewhere due to slopes, prevailing winds, or other factors. • Construction of the project would widen US 101, contributing to a more effective firebreak by reducing the amount of vegetation adjacent to the	• Same impacts as Alternative 2.	• Avoidance and Minimization Measures **TR-1**, **UTIL-2**, **NC-8** and **NC-9**, **GEO-1** through **GEO-3**, **HYD-1** through **HYD-4**, and **WQ-1** through **WQ-5**.

Environmental Issue	No-Build Alternative Impacts	Build Alternative 2 Impacts	Build Alternative 3 Impacts	Avoidance, Minimization and/or Mitigation Measures
		roadside and providing additional areas for emergency vehicle staging, which is a benefit. • Wildfire risks, including an exposure to pollutants for personnel from a wildfire or the uncontrolled spread of a wildfire, are not expected to be exacerbated through proper site design and compliance with County of Ventura standard and emergency access requirements.		
Cumulative Impacts (CEQA Only)	• No cumulative impacts would result.	• Operation of the proposed project could result in a cumulatively considerable increase in regional PM_{10} emissions and PM_{10} concentrations at nearby sensitive receptors. The increase in PM emissions would be due to re-entrained road dust and directly proportional to the increase in VMT. The project is projected to result in additional VMT in future years. Because funding and the actual reductions from the proposed VMT reduction strategies (mitigation measure **VMT-1**) are uncertain, the project could contribute to cumulatively considerable impacts related to VMT and PM_{10} emissions. • The project would result in significant impacts on one historic resource, the Adolfo Camarillo Heritage Grove, due to the removal and relocation of eucalyptus trees. Although the project would include implementation of mitigation measure **CR-MM-1**, the project's impact on the Adolfo Camarillo Heritage Grove would be significant and, therefore, result in cumulatively considerable impacts related to cultural resources.	• Same impacts as Alternative 2.	• Mitigation Measures **VMT-1** and **CR-MM-1**.

BSA = biological study area; CCC = California Coastal Commission; CDFW = California Department of Fish and Wildlife; CEQA = California Environmental Quality Act; CGS = California Geological Survey; CRHR = California Register of Historical Resources; ESHA = environmentally sensitive habitat area; FMMP = Farmland Mapping and Monitoring Program; GHG = greenhouse gas; GP = general purpose; HOV = high-occupancy vehicle; LCP = Local Coastal Program; NEPA = National Environmental Policy Act; NRHP = National Register of Historic Places; PM = particulate matter; PM_{10} = particulate matter with a diameter of 10 micrometers or less; ROW = right of way; RTP/SCS = Regional Transportation Plan/Sustainable Communities Strategy; RWQCB = Regional Water Quality Control Board; SCAG = Southern California Association of Governments; TCE = temporary construction easement; USACE = U.S. Army Corps of Engineers; VMT = vehicle miles traveled; WoUS = waters of the United States

This page was intentionally left blank.

S.4 COORDINATION WITH PUBLIC AND OTHER AGENCIES

Caltrans filed a Notice of Preparation (NOP) for the Draft Environmental Impact Report/Environmental Assessment (EIR/EA) with the State Clearinghouse on March 29, 2019. The filing of the NOP began a 38-day scoping period that extended through May 6, 2019. Four scoping meetings were held in April of 2019. Additional information about public scoping can be found in Chapter 4. The sections that follow discuss the coordination necessary for permits and approvals as well as any areas of controversy and unresolved issues.

S.4.1 Permits and Approvals

The following permits, agreements, and approvals would be required for project construction:

Table S-2. Permits and Approvals Needed

Agency	Permits, Licenses, Agreements, and Certifications	Status
U.S. Fish and Wildlife Service (USFWS)	Section 7 Consultation for Threatened and Endangered Species	A Biological Assessment (BA) was prepared. Informal consultation with USFWS regarding monarch butterfly and least Bell's vireo concluded on July 15, 2021. USFWS concurred with Caltrans' "may affect, not likely to adversely affect" determination regarding least Bell's vireo; recommended avoidance and minimization measures for least Bell's vireo and monarch butterfly are included in the EIR/EA.
U.S. Army Corps of Engineers (USACE)	Section 404 and Section 408 Permits	Application for Section 404 and 408 permits are expected during the project design phase.
California Department of Fish and Wildlife (CDFW)	1602 Agreement for Streambed Alteration	Applications for 1602 agreement expected during the project design phase.
Los Angeles Regional Water Quality Control District	Section 401 Permit	Application for Section 401 permit expected during the project design phase.
Federal Highway Administration (FHWA)	Air Quality Conformity Determination	Request for determination to be submitted following selection of a preferred alternative.
State Historic Preservation Officer (SHPO)	Memorandum of Agreement (MOA)	MOA expected following circulation of the draft EIR/EA.
Southern California Regional Rail Authority (SCRRA)	Right of Entry and Maintenance Agreement	To be obtained prior to construction.

Agency	Permits, Licenses, Agreements, and Certifications	Status
Union Pacific Railroad (UPRR)	Right of Entry and Maintenance Agreement	To be obtained prior to construction.
California Coastal Commission (CCC)/ City of Ventura Local Coastal Program (LCP)	Coastal Development Permit (CDP)	Application for CDP from the City of Ventura LCP expected during the project design phase for portions of the project that fall within designated preservation areas of the California Coastal Zone.
County of Ventura	Planned Development Permit	To be obtained prior to construction.
State Water Resources Control Board (SWRCB)	National Pollutant Discharge Elimination System (NPDES) Construction Storm Water General Permit, Order No. 2022-0057-DWQ, NPDES No. CAS000002	To be obtained prior to construction.
SWRCB	Caltrans Statewide NPDES Storm Water Permit, Order No. 2022-0033-DWQ, NPDES No. CAS000003	Caltrans District 7 and VCTC will ensure compliance with the SWRCB-issued Caltrans NPDES permit.
Los Angeles Regional Water Quality Control Board	Waste Discharge Requirements for Discharges of Groundwater from Construction and Project Dewatering to Surface Waters in Coastal Watersheds of Los Angeles and Ventura Counties, Order No. R4-2023-0429, NPDES No. CAG994004.	To be obtained if dewatering activities are expected.
Ventura County Flood Control District	Encroachment Permit	Caltrans District 7 and VCTC to obtain permit jointly prior to construction.

S.4.2 Areas of Controversy and Unresolved Issues

There are no known areas of controversy related to the project. There is one unresolved issue related to Camarillo Grove Park, a Section 4(f) and 6(f) resource. Build Alternative 3 would require permanent acquisition of approximately 5,049 square feet from Camarillo Grove Park. Because land from Camarillo Grove Park would be permanently incorporated into the project under Build Alternative 3, Section 6(f) conversion provisions would be triggered. It is expected that the Section 6(f)(3) conversion process would take place subsequent to completion of Section 4(f) and the NEPA process. Coordination with the Pleasant Valley Recreation and Park District and the National Park Service would be ongoing to identify replacement property options with reasonably equivalent usefulness and location compared with the property being converted.

Table of Contents

Summary **S-1**
S.1 NEPA ASSIGNMENT S-1
S.2 PROJECT OVERVIEW S-1
S.2.1 Lead Agencies and CEQA/NEPA Documentation S-1
S.2.2 Project Area S-2
S.2.3 Purpose and Need S-2
S.2.4 Proposed Action S-3
S.3 PROJECT IMPACTS S-4
S.4 COORDINATION WITH PUBLIC AND OTHER AGENCIES S-15
S.4.1 Permits and Approvals S-15
S.4.2 Areas of Controversy and Unresolved Issues S-16
Chapter 1 Proposed Project **1-1**
1.1 INTRODUCTION 1-1
1.1.1 Project Background 1-1
1.1.2 Project Location 1-2
1.2 PURPOSE AND NEED 1-5
1.2.1 Purpose 1-5
1.2.2 Need 1-5
1.2.3 Independent Utility and Logical Termini 1-8
1.3 PROJECT DESCRIPTION 1-9
1.4 PROJECT ALTERNATIVES 1-10
1.4.1 Alternative 1: No-Build Alternative 1-10
1.4.2 Alternative 2: Add an HOV/Express Bus Lane in Each Direction 1-10
1.4.3 Alternative 3: Add an HOV/Express Bus Lane in Each Direction, with Design Variations 1-13
1.4.4 Transportation System Management and Transportation Demand Management Alternatives 1-16
1.4.5 Access to Navigable Rivers 1-17
1.5 COMPARISON OF ALTERNATIVES 1-17
1.6 ALTERNATIVES CONSIDERED BUT ELIMINATED FROM FURTHER DISCUSSION 1-17
1.6.1 Alternatives 1-17
1.6.2 Design Options Evaluated under Alternatives 2 and 3 1-21

1.7 PERMITS AND APPROVALS NEEDED 1-23

Chapter 2 Affected Environment, Environmental Consequences, and Avoidance, Minimization, and/or Mitigation Measures 2.1-1

2.1 RESOURCE TOPICS DISMISSED FROM ANALYSIS 2.1-1
2.1.1 Timberlands 2.1-1
2.1.2 Wild and Scenic Rivers 2.1-1
2.2 HUMAN ENVIRONMENT 2.2.1-1
2.2.1 Existing and Future Land Use 2.2.1-1
2.2.2 Consistency with Federal, State, Tribal, Regional, and Local Plans and Programs 2.2.2-1
2.2.3 Coastal Zone 2.2.3-1
2.2.4 Parks and Recreational Facilities 2.2.4-1
2.2.5 Farmlands 2.2.5-1
2.2.6 Growth 2.2.6-1
2.2.7 Community Character and Cohesion 2.2.7-1
2.2.8 Relocations and Real Property Acquisition 2.2.8-1
2.2.9 Utilities/Emergency Services 2.2.9-1
2.2.10 Transportation 2.2.10-1
2.2.11 Visual/Aesthetics 2.2.11-1
2.2.12 Cultural Resources 2.2.12-1
2.3 PHYSICAL ENVIRONMENT 2.3.1-1
2.3.1 Hydrology and Floodplain 2.3.1-1
2.3.2 Water Quality and Stormwater Runoff 2.3.2-1
2.3.3 Geology/Soils/Seismic/Topography 2.3.3-1
2.3.4 Paleontology 2.3.4-1
2.3.5 Hazardous Waste/Materials 2.3.5-1
2.3.6 Air Quality 2.3.6-1
2.3.7 Noise and Vibration 2.3.7-1
2.3.8 Energy 2.3.8-1
2.4 BIOLOGICAL ENVIRONMENT 2.4.1-1
2.4.1 Natural Communities 2.4.1-1
2.4.2 Wetlands and Other Waters 2.4.2-1
2.4.3 Plant Species 2.4.3-1
2.4.4 Animal Species 2.4.4-1
2.4.5 Threatened and Endangered Species 2.4.5-1

2.4.6 Invasive Species 2.4.6-1
Chapter 3 California Environmental Quality Act (CEQA) Evaluation 3-1
3.1 DETERMINING SIGNIFICANCE UNDER CEQA 3-1
3.2 ENVIRONMENTALLY SUPERIOR ALTERNATIVE 3-2
3.3 CLIMATE CHANGE 3-6
3.3.1 Regulatory Setting 3-6
3.3.2 Environmental Setting 3-6
3.3.3 Project Analysis 3-12
3.3.4 Greenhouse Gas Reduction Strategies 3-21
3.3.5 Adaptation 3-22
3.4 SENATE BILL 743/INDUCED DEMAND ANALYSIS 3-53
3.4.1 Regulatory Setting 3-53
3.4.2 Affected Environment 3-53
3.4.3 Environmental Consequences 3-55
3.4.4 Avoidance, Minimization, and/or Mitigation Measures 3-60
3.5 WILDFIRE 3-62
3.5.1 Regulatory Setting 3-62
3.5.2 Affected Environment 3-62
3.5.3 Environmental Consequences 3-64
3.5.4 Avoidance, Minimization, and/or Mitigation Measures 3-66
3.6 CUMULATIVE IMPACTS 3-67
3.6.1 Regulatory Setting 3-67
3.6.2 Methodology 3-67
3.6.3 Resources Excluded from Cumulative Impacts Analysis 3-68
3.6.4 Resources Evaluated for Cumulative Impacts Analysis 3-69
3.7 CEQA ENVIRONMENTAL CHECKLIST 3-113
3.7.1 Aesthetics 3-113
3.7.2 Agriculture and Forest Resources 3-116
3.7.3 Air Quality 3-119
3.7.4 Biological Resources 3-123
3.7.5 Cultural Resources 3-132
3.7.6 Energy 3-135
3.7.7 Geology and Soils 3-138
3.7.8 Greenhouse Gas Emissions 3-142

3.7.9 Hazards and Hazardous Materials 3-144
3.7.10 Hydrology and Water Quality 3-149
3.7.11 Land Use and Planning 3-154
3.7.12 Mineral Resources 3-155
3.7.13 Noise 3-156
3.7.14 Population and Housing 3-163
3.7.15 Public Services 3-165
3.7.16 Recreation 3-167
3.7.17 Transportation 3-168
3.7.18 Tribal Cultural Resources 3-171
3.7.19 Utilities and Service Systems 3-173
3.7.20 Wildfire 3-175
3.7.21 Mandatory Findings of Significance 3-178

Chapter 4 Comments and Coordination 4-1

4.1 INTRODUCTION 4-1
4.2 PUBLIC SCOPING 4-1
4.2.1 Scoping Process 4-1
4.2.2 Scoping Meetings 4-4
4.2.3 Scoping Comments 4-4
4.3 NATIVE AMERICAN GROUP, GOVERNMENT AGENCY, AND OTHER INTERESTED PARTY CONSULTATION 4-5
4.3.1 Native American Groups 4-5
4.3.2 Government Agencies 4-10
4.3.3 Other Interested Parties 4-10
4.4 STATE HISTORIC PRESERVATION OFFICER COORDINATION 4-21
4.5 SECTION 4(F)/6(F) COORDINATION 4-21
4.6 FEDERAL AND NON-FEDERAL RESOURCE AND LOCAL AGENCY CONSULTATION ON LISTED SPECIES 4-21

Chapter 5 List of Preparers 5-1

5.1 CALTRANS, DISTRICT 7 5-1
5.2 VCTC 5-2
5.3 WSP 5-2
5.4 MICHAEL BAKER INTERNATIONAL 5-2
5.5 MBI MEDIA 5-2

5.6 ICF 5-2
Chapter 6 Distribution List 6-1
6.1 ELECTED/APPOINTED OFFICIALS 6-1
6.2 FEDERAL AGENCIES 6-4
6.3 STATE AGENCIES 6-5
6.4 LOCAL AGENCIES 6-6
6.5 ORGANIZATIONS, NATIVE AMERICAN TRIBES, BUSINESSES, AND INDIVIDUALS 6-11
6.5.1 Commenters from Project Website 6-15
6.5.2 Email Commenters 6-19
6.6 PROPERTY OWNERS/OCCUPANTS 6-20
Chapter 7 References Cited 7-1

Appendix A Section 4(f)
Appendix B Title VI/Non-Discrimination Policy Statement
Appendix C Summary of Relocation Benefits
Appendix D Avoidance, Minimization, and/or Mitigation Summary
Appendix E List of Technical Studies
Appendix F List of Acronyms and Abbreviations
Appendix G RTP and FTIP Project Listings
Appendix H Natural Resources Conservation Service Form
Appendix I Biological Environment Figures/Attachments
Appendix J Property Owners and Occupants Distribution List

List of Tables

Table		Page
S-1	Proposed Project Impacts	S-5
S-2	Permits and Approvals Needed	S-15
1-1	Vehicle Hours of Delay for the US 101 Corridor	1-5
1-2	Affected Structures	1-12
1-3	Proposed and Existing Auxiliary Lanes	1-13
1-4	Permits and Approvals	1-23
2.2.1-1	Existing Land Use Definitions	2.2.1-1
2.2.1-2	Existing Land Use in Thousand Oaks	2.2.1-17
2.2.1-3	Existing Land Use in Camarillo	2.2.1-18
2.2.1-4	Existing Land Use in Oxnard	2.2.1-19
2.2.1-5	Existing Land Use in Ventura	2.2.1-19
2.2.1-6	Existing Land Use in Ventura County	2.2.1-20
2.2.1-7	Current and Future Development Projects	2.2.1-22
2.2.2-1	Consistency with Federal, State, Regional, and Local Plans and Programs	2.2.2-5
2.2.2-2	Alternative 2 Temporary Land Use Impacts	2.2.2-28
2.2.2-3	Alternative 3 Temporary Land Use Impacts	2.2.2-28
2.2.2-4	Alternative 2 Permanent Land Use Impacts	2.2.2-30
2.2.2-5	Alternative 3 Permanent Land Use Impacts	2.2.2-30
2.2.3-1	Coastal Act Chapter Three Policy Consistency Summary Table	2.2.3-9
2.2.4-1	Parks and Recreational Facilities within the Resource Study Area	2.2.4-3
2.2.5-1	Farmland within the Resource Study Area	2.2.5-3
2.2.5-2	Farmland Conversion by Alternative 2	2.2.5-21
2.2.5-3	Farmland Conversion by Alternative 3	2.2.5-23
2.2.7-1	Resource Study Area Census Tracts	2.2.7-2
2.2.7-2	Population	2.2.7-15
2.2.7-3	Income Characteristics	2.2.7-15
2.2.7-4	Community Facilities	2.2.7-17
2.2.7-5	Housing Characteristics	2.2.7-36
2.2.7-6	Age Distribution Indicators	2.2.7-38
2.2.7-7	Race and Ethnicity Characteristics	2.2.7-39
2.2.8-1	List of Affected Properties	2.2.8-5
2.2.8-2	Parking, Access, and Circulation Impacts	2.2.8-16
2.2.9-1	Emergency Services	2.2.9-1
2.2.9-2	Utilities in the Project Area	2.2.9-2
2.2.9-3	Water Districts	2.2.9-3
2.2.10-1	LOS Thresholds for Freeway	2.1.10-3

2.2.10-2 Bikeway Mileage in the Study Area and Ventura County 2.1.10-5
2.2.10-3 Existing Park-and-Ride Facilities within the Project Limits 2.1.10-9
2.2.10-4 Existing Year (2018) Daily Vehicle Miles Traveled 2.2.10-10
2.2.10-5 Mainline Freeway Segments Operating at LOS E or F during AM and/or PM Peak Hours along Northbound and Southbound US 101 . 2.2.10-13
2.2.10-6 Average Travel Time for AM and/or PM Peak Hours along Northbound and Southbound US 101 (in minutes) 2.2.10-13
2.2.10-7 Average Travel Speeds during AM and/or PM Peak Hours along Northbound and Southbound US 101 (in miles per hour) 2.2.10-13
2.2.10-8 Number of Intersections Operating at an Unacceptable LOS (AM and/or PM Peak Hours)..... 2.2.10-14
2.2.10-9 Vehicle Miles Traveled on US 101 ..... 2.2.10-14
2.2.10-10 Vehicle Hours Delayed on US 101 ..... 2.2.10-15
2.2.10-11 Opening-Year (2040) Peak-Period Performance between No-Build Alternative and Build Alternative: Northbound US 101 ..... 2.2.10-18
2.2.10-12 Opening-Year (2040) Peak-Period Performance between No-Build Alternative and Build Alternative: Southbound US 101 ..... 2.2.10-18
2.2.10-13 Design-Year (2060) Peak-Period Performance between No-Build Alternative and Build Alternative: Northbound US 101 ..... 2.2.10-19
2.2.10-14 Design-Year (2060) Peak-Period Performance between No-Build Alternative and Build Alternative: Southbound US 101 ..... 2.2.10-19
2.2.10-15 Opening-Year (2040) Daily Vehicle Miles Traveled for Build Alternatives (Alternatives 2 and 3) 2.2.10-21
2.2.10-16 Design-Year (2060) Vehicle Miles Traveled for Build Alternatives (Alternatives 2 and 3) 2.2.10-21
2.2.12-1 Effects Finding under Alternative 1 (No-Build) and Build Alternatives 2 and 3 ..... 2.2.12-15
2.3.1-1 Floodplain Crossings within the US 101 Project Area 2.3.1-5
2.3.1-2 Beneficial Uses of Floodplains within the US 101 Project Area..... 2.3.1-20
2.3.1-3 Floodplain Encroachment Summary for Alternative 2 and Alternative 3 ..... 2.3.1-23
2.3.2-1 Beneficial Uses of Surface Waters 2.3.2-9
2.3.2-2 Impaired Surface Waters..... 2.3.2-11
2.3.2-3 Construction Site Best Management Practices 2.3.2-17
2.3.3-1 Preliminary Geotechnical Conditions and Foundation Recommendations for Proposed Structures 2.3.3-11
2.3.3-2 Areas with Fault Crossing Hazard 2.3.3-19
2.3.5-1 Potential Hazardous Waste/Material Sites 2.3.5-5
2.3.6-1 Federal and State Criteria Air Pollutant Standards, Ventura County Attainment Status 2.3.6-7

2.3.6-2 Federal and State Criteria Air Pollutant Effects and Sources 2.3.6-9
2.3.6-3 Air Quality Concentrations for the Past 5 Years, Measured at the Thousand Oaks–Moorpark Road Air Monitoring Station 2.3.6-12
2.3.6-4 Air Quality Concentrations for the Past 5 Years, Measured at El Rio-Rio Mesa School #2 Air Monitoring Station 2.3.6-12
2.3.6-5 Phase 1 Construction Emissions 2.3.6-39
2.3.6-6 Phase 2 Construction Emissions 2.3.6-39
2.3.6-7 Phase 3 Construction Emissions 2.3.6-39
2.3.6-8 Phase 4 Construction Emissions 2.3.6-40
2.3.6-9 Peak and Total Construction Emissions 2.3.6-40
2.3.6-10 Status of Transportation Plans Related to Regional Conformity 2.3.6-44
2.3.6-11 Summary of Regional Emissions Analysis 2.3.6-44
2.3.6-12 Summary of Comparative MSAT Emissions Analysis (pounds per day) 2.3.6-51
2.3.7-1 Noise-Abatement Criteria 2.3.7-2
2.3.7-2 Summary of Noise Study Areas 2.3.7-5
2.3.7-3 Construction Equipment Noise 2.3.7-15
2.3.7-4 Summary of Soundwall Abatement Key Information – Alternative 2 ..... 2.3.7-17
2.3.7-5 Summary of Soundwall Abatement Key Information – Alternative 3 ..... 2.3.7-28
2.3.8-1 Daily Vehicle Miles Traveled for Existing (2018) Conditions 2.3.8-2
2.3.8-2 Operational Vehicle Miles Traveled by Alternative and Study Year 2.3.8-5
2.3.8-3 Annual Vehicle Fuel and Electricity Consumption 2.3.8-5
2.3.8-4 Annual Direct Energy Use by Alternative and Study Year 2.3.8-6
2.3.8-5 Phase 1 Construction Energy Use 2.3.8-8
2.3.8-6 Phase 2 Construction Energy Use 2.3.8-9
2.3.8-7 Phase 3 Construction Energy Use 2.3.8-9
2.3.8-8 Phase 4 Construction Energy Use 2.3.8-9
2.3.8-9 Total Construction Energy Use 2.3.8-10
2.4.1-1 Vegetation Communities and Land Cover Types and Acreages within the Biological Study Area 2.4.1-29
2.4.1-2 Wildlife Connectivity Literature Review and Evaluation Results 2.4.1-37
2.4.1-3 Existing Crossing Structures within the BSA 2.4.1-39
2.4.1-4 Impacts on Vegetation Communities (Natural Communities of Concern) 2.4.1-45
2.4.1-5 Changes to Crossing Structures under the Proposed Project 2.4.1-47
2.4.2-1 Potential USACE, RWQCB, and CCC WoUS and CDFW Jurisdiction within the JSA 2.4.2-4
2.4.2-2 Temporary Impacts on Potential USACE, RWQCB, and CCC Jurisdiction 2.4.2-114

2.4.2-3 Permanent Impacts on Potential USACE, RWQCB, and CCC Jurisdiction 2.4.2-115
2.4.2-4 Permanent and Temporary Impacts on Potential CDFW Jurisdiction 2.4.2-117
2.4.3-1 Non-Listed Special-Status Plants with Potential to Occur in the Rare Plant Study Area 2.4.3-3
2.4.4-1 Non-Listed Special-Status Wildlife Species Potentially Occurring or Known to Occur in the Project Area 2.4.4-4
2.4.5-1 Federally and State-Listed or Candidate Species Potentially Affected by the Project 2.4.5-2
2.4.5-2 Listed Plant Species Potentially Occurring or Known to Occur in the Project Area 2.4.5-7
2.4.5-3 Listed Wildlife Species Potentially Occurring or Known to Occur in the Project Area 2.4.5-11
2.4.6-1 Cal-IPC Classified Invasive Species Observed within the BSA 2.4.6-1
2.4.6-2 Invasive Wildlife Species 2.4.6-3
3.3.1-1 Comparison of Project Alternatives 3-4
3.3.2-1 2015 Greenhouse Gas Emissions in Unincorporated Ventura County 3-10
3.3.2-2 Applicable Local and Regional Greenhouse Gas Reduction or Climate Action Plans, Policies, and Strategies 3-11
3.3.3-1 Modeled Annual CO_2e Emissions and Vehicle Miles Traveled, by Alternative 3-15
3.3.3-2 Construction-related CO_2e Emissions by Alternative 3-17
3.3.5-1 Sea Level Scenarios for Santa Barbara (feet) 3-26
3.4.3-1 Daily and Annual Vehicle Miles Traveled Estimates within the Study Area 3-56
3.4.3-2 Proposed Vehicle Miles Traveled Reduction Strategies 3-58
3.6.4-1 Resources Evaluated for Cumulative Impacts Analysis 3-69
3.6.4-2 Planned, Completed, and Proposed Projects in the Project Vicinity 3-71
3.7.5-1 Historical Resources within or Adjacent to the APE 3-132
4-1 Public Scoping Meetings 4-4
4-2 Comment Topics Specified by the General Public 4-5
4-3 Section 106/Assembly Bill 52 Consultation/Communication Log: Native American Groups 4-7
4-4 Section 106/Assembly Bill 52 Consultation/Communication Log: Government Agencies 4-12
4-5 Section 106/Assembly Bill 52 Consultation/Communication Log: Other Interested Parties 4-15
4-6 Section 106/Assembly Bill 52 Consultation/Communication Log: Adolfo Camarillo Heritage Grove 4-19

List of Figures

Figure **Page**

1-1 Regional Vicinity 1-3
1-2 Project Location 1-4
1-3 Cross-Section for No-Build Alternative: Existing Conditions 1-10
1-4 Cross-Section for Alternative 2 1-11
1-5 Cross-Section for Alternative 3 1-16
2.2.1-1 Existing Land Use (Sheet 1 of 6) 2.2.1-5
2.2.1-1 Existing Land Use (Sheet 2 of 6) 2.2.1-7
2.2.1-1 Existing Land Use (Sheet 3 of 6) 2.2.1-9
2.2.1-1 Existing Land Use (Sheet 4 of 6) 2.2.1-11
2.2.1-1 Existing Land Use (Sheet 5 of 6) 2.2.1-13
2.2.1-1 Existing Land Use (Sheet 6 of 6) 2.2.1-15
2.2.3-1 Coastal Zone Boundary 2.2.3-5
2.2.3-2 Ventura County and City of Ventura Local Coastal Programs 2.2.3-7
2.2.4-1 Public Parks and Recreational Facilities (Sheet 1 of 11) 2.2.4-5
2.2.4-1 Public Parks and Recreational Facilities (Sheet 2 of 11) 2.2.4-7
2.2.4-1 Public Parks and Recreational Facilities (Sheet 3 of 11) 2.2.4-9
2.2.4-1 Public Parks and Recreational Facilities (Sheet 4 of 11) 2.2.4-11
2.2.4-1 Public Parks and Recreational Facilities (Sheet 5 of 11) 2.2.4-13
2.2.4-1 Public Parks and Recreational Facilities (Sheet 6 of 11) 2.2.4-15
2.2.4-1 Public Parks and Recreational Facilities (Sheet 7 of 11) 2.2.4-17
2.2.4-1 Public Parks and Recreational Facilities (Sheet 8 of 11) 2.2.4-19
2.2.4-1 Public Parks and Recreational Facilities (Sheet 9 of 11) 2.2.4-21
2.2.4-1 Public Parks and Recreational Facilities (Sheet 10 of 11) 2.2.4-23
2.2.4-1 Public Parks and Recreational Facilities (Sheet 11 of 11) 2.2.4-25
2.2.5-1 Farmland Resource Study Area 2.2.5-5
2.2.5-2 Farmland Impacts (Sheet 1 of 6) 2.2.5-9
2.2.5-2 Farmland Impacts (Sheet 2 of 6) 2.2.5-11
2.2.5-2 Farmland Impacts (Sheet 3 of 6) 2.2.5-13
2.2.5-2 Farmland Impacts (Sheet 4 of 6) 2.2.5-15
2.2.5-2 Farmland Impacts (Sheet 5 of 6) 2.2.5-17
2.2.5-2 Farmland Impacts (Sheet 6 of 6) 2.2.5-19
2.2.7-1 Community Impact Study Area Census Tracts (Sheet 1 of 6) 2.2.7-3
2.2.7-1 Community Impact Study Area Census Tracts (Sheet 2 of 6) 2.2.7-5
2.2.7-1 Community Impact Study Area Census Tracts (Sheet 3 of 6) 2.2.7-7
2.2.7-1 Community Impact Study Area Census Tracts (Sheet 4 of 6) 2.2.7-9
2.2.7-1 Community Impact Study Area Census Tracts (Sheet 5 of 6) 2.2.7-11
2.2.7-1 Community Impact Study Area Census Tracts (Sheet 6 of 6) 2.2.7-13

2.2.7-2 Community Facilities and Services (Sheet 1 of 6) 2.2.7-23
2.2.7-2 Community Facilities and Services (Sheet 2 of 6) 2.2.7-25
2.2.7-2 Community Facilities and Services (Sheet 3 of 6) 2.2.7-27
2.2.7-2 Community Facilities and Services (Sheet 4 of 6) 2.2.7-29
2.2.7-2 Community Facilities and Services (Sheet 5 of 6) 2.2.7-31
2.2.7-2 Community Facilities and Services (Sheet 6 of 6) 2.2.7-33
2.2.8-1 Build Alternatives – Right of Way Impacts (Sheet 1 of 6) 2.2.8-23
2.2.8-1 Build Alternatives – Right of Way Impacts (Sheet 2 of 6) 2.2.8-25
2.2.8-1 Build Alternatives – Right of Way Impacts (Sheet 3 of 6) 2.2.8-27
2.2.8-1 Build Alternatives – Right of Way Impacts (Sheet 4 of 6) 2.2.8-29
2.2.8-1 Build Alternatives – Right of Way Impacts (Sheet 5 of 6) 2.2.8-31
2.2.8-1 Build Alternatives – Right of Way Impacts (Sheet 6 of 6) 2.2.8-33
2.2.10-1 Limits of Traffic Study along US 101 ..... 2.2.10-2
2.2.10-2 Existing Bicycle Facilities 2.2.10-7
2.2.10-3 VMT Study Area 2.2.10-10
2.2.12-1 Firestone Tire and Service Station, North and Façades, View Southeast 2.2.12-5
2.2.12-2 Pierpont Inn District Map Indicating Property Boundary and Contributors 2.2.12-6
2.2.12-3 Pierpont Inn Main Building, North Elevation, View South 2.2.12-7
2.2.12-4 Mattie Gleichmann House, North Elevation, View Southeast 2.2.12-7
2.2.12-5 Griffin Brothers Funeral Chapel, View Northeast 2.2.12-8
2.2.12-6 Pleasant Valley Baptist Church, Southwest Elevation, View Northeast 2.2.12-9
2.2.12-7 Cawelti Building, South Elevation, View North 2.2.12-10
2.2.12-8 Adolfo Camarillo Heritage Grove, View Facing Southwest 2.2.12-11
2.2.12-9 Timber Schoolhouse and Auditorium, North Elevations, View Southeast 2.2.12-12
2.2.12-10 Leibole & Kaufman Building, North Elevation, View South 2.2.12-13
2.2.12-11 Hunt Olive Tree, View Southwest 2.2.12-14
2.3.1-1 Hydrologic Units 2.3.1-3
2.3.1-2 Federal Emergency Management Agency Flood Zones (Sheet 1 of 6) 2.3.1-7
2.3.1-2 Federal Emergency Management Agency Flood Zones (Sheet 2 of 6) 2.3.1-9
2.3.1-2 Federal Emergency Management Agency Flood Zones (Sheet 3 of 6) 2.3.1-11
2.3.1-2 Federal Emergency Management Agency Flood Zones (Sheet 4 of 6) 2.3.1-13

2.3.1-2 Federal Emergency Management Agency Flood Zones (Sheet 5 of 6) 2.3.1-15
2.3.1-2 Federal Emergency Management Agency Flood Zones (Sheet 6 of 6) 2.3.1-17
2.3.2-1 Watershed Map 2.3.2-5
2.3.3-1 Geologic Map 2.3.3-5
2.3.3-2 Geologic Hazards Map 2.3.3-23
2.3.4-1 Paleontological Sensitivity (Sheet 1 of 10) 2.3.4-5
2.3.4-1 Paleontological Sensitivity (Sheet 2 of 10) 2.3.4-7
2.3.4-1 Paleontological Sensitivity (Sheet 3 of 10) 2.3.4-9
2.3.4-1 Paleontological Sensitivity (Sheet 4 of 10) 2.3.4-11
2.3.4-1 Paleontological Sensitivity (Sheet 5 of 10) 2.3.4-13
2.3.4-1 Paleontological Sensitivity (Sheet 6 of 10) 2.3.4-15
2.3.4-1 Paleontological Sensitivity (Sheet 7 of 10) 2.3.4-17
2.3.4-1 Paleontological Sensitivity (Sheet 8 of 10) 2.3.4-19
2.3.4-1 Paleontological Sensitivity (Sheet 9 of 10) 2.3.4-21
2.3.4-1 Paleontological Sensitivity (Sheet 10 of 10) 2.3.4-23
2.3.4-2 Paleontological Importance within Coastal Zone Boundary 2.3.4-25
2.3.5-1 Potential Hazardous Waste/Material Sites (Sheet 1 of 6) 2.3.5-9
2.3.5-1 Potential Hazardous Waste/Material Sites (Sheet 2 of 6) 2.3.5-11
2.3.5-1 Potential Hazardous Waste/Material Sites (Sheet 3 of 6) 2.3.5-13
2.3.5-1 Potential Hazardous Waste/Material Sites (Sheet 4 of 6) 2.3.5-15
2.3.5-1 Potential Hazardous Waste/Material Sites (Sheet 5 of 6) 2.3.5-17
2.3.5-1 Potential Hazardous Waste/Material Sites (Sheet 6 of 6) 2.3.5-19
2.3.6-1 Predominant Wind Patterns at the Camarillo Airport Climatological Station 2.3.6-5
2.3.6-2 Predominant Wind Patterns at the Oxnard Ventura County Airport Climatological Station 2.3.6-6
2.3.6-3 Map of Air Quality Monitoring Stations near the Project 2.3.6-11
2.3.6-4 Sensitive Air Receptors Location Map (Sheet 1 of 11) 2.3.6-15
2.3.6-4 Sensitive Air Receptors Location Map (Sheet 2 of 11) 2.3.6-17
2.3.6-4 Sensitive Air Receptors Location Map (Sheet 3 of 11) 2.3.6-19
2.3.6-4 Sensitive Air Receptors Location Map (Sheet 4 of 11) 2.3.6-21
2.3.6-4 Sensitive Air Receptors Location Map (Sheet 5 of 11) 2.3.6-23
2.3.6-4 Sensitive Air Receptors Location Map (Sheet 6 of 11) 2.3.6-25
2.3.6-4 Sensitive Air Receptors Location Map (Sheet 7 of 11) 2.3.6-27
2.3.6-4 Sensitive Air Receptors Location Map (Sheet 8 of 11) 2.3.6-29
2.3.6-4 Sensitive Air Receptors Location Map (Sheet 9 of 11) 2.3.6-31
2.3.6-4 Sensitive Air Receptors Location Map (Sheet 10 of 11) 2.3.6-33
2.3.6-4 Sensitive Air Receptors Location Map (Sheet 11 of 11) 2.3.6-35

2.3.7-1 Noise Levels of Common Activities 2.3.7-3
2.4.1-1 Biological Study Area (Sheet 1 of 11) 2.4.1--7
2.4.1-1 Biological Study Area (Sheet 2 of 11) 2.4.1-9
2.4.1-1 Biological Study Area (Sheet 3 of 11) 2.4.1-11
2.4.1-1 Biological Study Area (Sheet 4 of 11) 2.4.1-13
2.4.1-1 Biological Study Area (Sheet 5 of 11) 2.4.1-15
2.4.1-1 Biological Study Area (Sheet 6 of 11) 2.4.1-17
2.4.1-1 Biological Study Area (Sheet 7 of 11) 2.4.1-19
2.4.1-1 Biological Study Area (Sheet 8 of 11) 2.4.1-21
2.4.1-1 Biological Study Area (Sheet 9 of 11) 2.4.1-23
2.4.1-1 Biological Study Area (Sheet 10 of 11) 2.4.1-25
2.4.1-1 Biological Study Area (Sheet 11 of 11) 2.4.1-27
2.4.2-1 USACE/RWQCB/CCC Jurisdictional Results (Sheet 1 of 26) 2.4.2-7
2.4.2-1 USACE/RWQCB/CCC Jurisdictional Results (Sheet 2 of 26) 2.4.2-9
2.4.2-1 USACE/RWQCB/CCC Jurisdictional Results (Sheet 3 of 26) 2.4.2-11
2.4.2-1 USACE/RWQCB/CCC Jurisdictional Results (Sheet 4of 26) 2.4.2-13
2.4.2-1 USACE/RWQCB/CCC Jurisdictional Results (Sheet 5 of 26) 2.4.2-15
2.4.2-1 USACE/RWQCB/CCC Jurisdictional Results (Sheet 6 of 26) 2.4.2-17
2.4.2-1 USACE/RWQCB/CCC Jurisdictional Results (Sheet 7 of 26) 2.4.2-19
2.4.2-1 USACE/RWQCB/CCC Jurisdictional Results (Sheet 8 of 26) 2.4.2-21
2.4.2-1 USACE/RWQCB/CCC Jurisdictional Results (Sheet 9 of 26) 2.4.2-23
2.4.2-1 USACE/RWQCB/CCC Jurisdictional Results (Sheet 10 of 26) 2.4.2-25
2.4.2-1 USACE/RWQCB/CCC Jurisdictional Results (Sheet 11 of 26) 2.4.2-27
2.4.2-1 USACE/RWQCB/CCC Jurisdictional Results (Sheet 12 of 26) 2.4.2-29
2.4.2-1 USACE/RWQCB/CCC Jurisdictional Results (Sheet 13 of 26) 2.4.2-31
2.4.2-1 USACE/RWQCB/CCC Jurisdictional Results (Sheet 14 of 26) 2.4.2-33
2.4.2-1 USACE/RWQCB/CCC Jurisdictional Results (Sheet 15 of 26) 2.4.2-35
2.4.2-1 USACE/RWQCB/CCC Jurisdictional Results (Sheet 16 of 26) 2.4.2-37
2.4.2-1 USACE/RWQCB/CCC Jurisdictional Results (Sheet 17 of 26) 2.4.2-39
2.4.2-1 USACE/RWQCB/CCC Jurisdictional Results (Sheet 18 of 26) 2.4.2-41
2.4.2-1 USACE/RWQCB/CCC Jurisdictional Results (Sheet 19 of 26) 2.4.2-43
2.4.2-1 USACE/RWQCB/CCC Jurisdictional Results (Sheet 20 of 26) 2.4.2-45
2.4.2-1 USACE/RWQCB/CCC Jurisdictional Results (Sheet 21 of 26) 2.4.2-47
2.4.2-1 USACE/RWQCB/CCC Jurisdictional Results (Sheet 22 of 26) 2.4.2-49
2.4.2-1 USACE/RWQCB/CCC Jurisdictional Results (Sheet 23 of 26) 2.4.2-51
2.4.2-1 USACE/RWQCB/CCC Jurisdictional Results (Sheet 24 of 26) 2.4.2-53
2.4.2-1 USACE/RWQCB/CCC Jurisdictional Results (Sheet 25 of 26) 2.4.2-55
2.4.2-1 USACE/RWQCB/CCC Jurisdictional Results (Sheet 26 of 26) 2.4.2-57
2.4.2-2 CDFW Jurisdictional Results (Sheet 1 of 26) 2.4.2-59
2.4.2-2 CDFW Jurisdictional Results (Sheet 2 of 26) 2.4.2-61

2.4.2-2 CDFW Jurisdictional Results (Sheet 3 of 26) 2.4.2-63
2.4.2-2 CDFW Jurisdictional Results (Sheet 4 of 26) 2.4.2-65
2.4.2-2 CDFW Jurisdictional Results (Sheet 5 of 26) 2.4.2-67
2.4.2-2 CDFW Jurisdictional Results (Sheet 6 of 26) 2.4.2-69
2.4.2-2 CDFW Jurisdictional Results (Sheet 7 of 26) 2.4.2-71
2.4.2-2 CDFW Jurisdictional Results (Sheet 8 of 26) 2.4.2-73
2.4.2-2 CDFW Jurisdictional Results (Sheet 9 of 26) 2.4.2-75
2.4.2-2 CDFW Jurisdictional Results (Sheet 10 of 26) 2.4.2-77
2.4.2-2 CDFW Jurisdictional Results (Sheet 11 of 26) 2.4.2-79
2.4.2-2 CDFW Jurisdictional Results (Sheet 12 of 26) 2.4.2-81
2.4.2-2 CDFW Jurisdictional Results (Sheet 13 of 26) 2.4.2-83
2.4.2-2 CDFW Jurisdictional Results (Sheet 14 of 26) 2.4.2-85
2.4.2-2 CDFW Jurisdictional Results (Sheet 15 of 26) 2.4.2-87
2.4.2-2 CDFW Jurisdictional Results (Sheet 16 of 26) 2.4.2-89
2.4.2-2 CDFW Jurisdictional Results (Sheet 17 of 26) 2.4.2-91
2.4.2-2 CDFW Jurisdictional Results (Sheet 18 of 26) 2.4.2-93
2.4.2-2 CDFW Jurisdictional Results (Sheet 19 of 26) 2.4.2-95
2.4.2-2 CDFW Jurisdictional Results (Sheet 20 of 26) 2.4.2-97
2.4.2-2 CDFW Jurisdictional Results (Sheet 21 of 26) 2.4.2-99
2.4.2-2 CDFW Jurisdictional Results (Sheet 22 of 26) 2.4.2-101
2.4.2-2 CDFW Jurisdictional Results (Sheet 23 of 26) 2.4.2-103
2.4.2-2 CDFW Jurisdictional Results (Sheet 24 of 26) 2.4.2-105
2.4.2-2 CDFW Jurisdictional Results (Sheet 25 of 26) 2.4.2-107
2.4.2-2 CDFW Jurisdictional Results (Sheet 26 of 26) 2.4.2-109
3.3.2-1 U.S. 2022 Greenhouse Gas Emissions 3-8
3.3.2-2 California 2023 Greenhouse Gas Emissions by Economic Sector 3-8
3.3.2-3 Change in California Gross State Product and GHG Emissions since 2000 3-9
3.3.3-1 Possible Use of Traffic Operation Strategies in Reducing On Road Carbon Dioxide Emissions 3-14
3.3.5-1 Proposed Project Alignment and Areas Subject to 10 Feet of Sea Level Rise 3-24
3.3.5-2 Proposed Project Alignment and Areas Subject to 10 Feet of Sea Level Rise 3-25
3.3.5-3 Proposed Project Alignment and Areas Subject to 0 Feet of Sea Level Rise 3-28
3.3.5-4 Proposed Project Alignment and Areas Subject to 1 Foot of Sea Level Rise 3-29
3.3.5-5 Proposed Project Alignment and Areas Subject to 2 Feet of Sea Level Rise 3-30

3.3.5-6 Proposed Project Alignment and Areas Subject to 3 Feet of Sea Level Rise 3-31
3.3.5-7 Proposed Project Alignment and Areas Subject to 4 Feet of Sea Level Rise 3-32
3.3.5-8 Proposed Project Alignment and Areas Subject to 5 Feet of Sea Level Rise 3-33
3.3.5-9 Proposed Project Alignment and Areas Subject to 6 Feet of Sea Level Rise 3-34
3.3.5-10 Proposed Project Alignment and Areas Subject to 7 Feet of Sea Level Rise 3-35
3.3.5-11 Proposed Project Alignment and Areas Subject to 8 Feet of Sea Level Rise 3-36
3.3.5-12 Proposed Project Alignment and Areas Subject to 9 Feet of Sea Level Rise 3-37
3.3.5-13 Proposed Project Alignment and Areas Subject to 10 Feet of Sea Level Rise 3-38
3.3.5-14 Proposed Project Alignment and Areas Subject to 0 Feet of Sea Level Rise 3-39
3.3.5-15 Proposed Project Alignment and Areas Subject to 0.82 Foot (0.25 Meter) of Sea Level Rise 3-40
3.3.5-16 Proposed Project Alignment and Areas Subject to 1.64 Feet (0.50 Meter) of Sea Level Rise 3-41
3.3.5-17 Proposed Project Alignment and Areas Subject to 2.46 Feet (0.75 Meter) of Sea Level Rise 3-42
3.3.5-18 Proposed Project Alignment and Areas Subject to 3.28 Feet (1.00 Meter) of Sea Level Rise 3-43
3.3.5-19 Proposed Project Alignment and Areas Subject to 4.92 Feet (1.50 Meters) of Sea Level Rise 3-44
3.3.5-20 Proposed Project Alignment and Areas Subject to 6.56 Feet (2.00 Meters) of Sea Level Rise 3-45
3.3.5-21 Proposed Project Alignment and Areas Subject to 16.40 Feet (5.00 Meters) of Sea Level Rise 3-46
3.3.5-22 Proposed Project Alignment and Areas Subject to 16.40 Feet (5.00 Meters) of Sea Level Rise 3-47
3.5.2-1 Fire Hazard Severity Zones 3-63
4-1 Notice of Preparation (Sheet 1 of 8) 4-23
4-1 Notice of Preparation (Sheet 2 of 8) 4-24
4-1 Notice of Preparation (Sheet 3 of 8) 4-25
4-1 Notice of Preparation (Sheet 4 of 8) 4-26
4-1 Notice of Preparation (Sheet 5 of 8) 4-27

4-1 Notice of Preparation (Sheet 6 of 8) 4-28
4-1 Notice of Preparation (Sheet 7 of 8) 4-29
4-1 Notice of Preparation (Sheet 8 of 8) 4-30
4-2 Project Website 4-31
4-3 Postcard Mail Notification and Postings (Sheet 1 of 2) 4-32
4-3 Postcard Mail Notification and Postings (Sheet 2 of 2) 4-33
4-4 Publication of Santa Paula Times Newspaper Ad 4-34
4-5 Publication of Ventura County Reporter Electronic Newspaper Ad 4-35
4-6 Email Notification 4-36
4-7 Press Release 4-37
4-8 Instagram Posts (Sheet 1 of 2) 4-38
4-8 Instagram Posts (Sheet 2 of 2) 4-39
4-9 SHPO Concurrence Letter (Sheet 1 of 8) 4-40
4-9 SHPO Concurrence Letter (Sheet 2 of 8) 4-41
4-9 SHPO Concurrence Letter (Sheet 3 of 8) 4-42
4-9 SHPO Concurrence Letter (Sheet 4 of 8) 4-43
4-9 SHPO Concurrence Letter (Sheet 5 of 8) 4-44
4-9 SHPO Concurrence Letter (Sheet 6 of 8) 4-45
4-9 SHPO Concurrence Letter (Sheet 7 of 8) 4-46
4-9 SHPO Concurrence Letter (Sheet 8 of 8) 4-47

Chapter 1 Proposed Project

1.1 INTRODUCTION

The Ventura County Transportation Commission (VCTC), in coordination with the California Department of Transportation (Caltrans), is proposing to add high-occupancy vehicle (HOV)/express bus lanes along US Highway 101 (US 101) from post mile (PM) 4.1 to 30.9, within Ventura County, California. The project area traverses the communities of Thousand Oaks, Camarillo, Oxnard, and Ventura from approximately State Route (SR) 23 to SR 33. The existing US 101 within the proposed project corridor consists primarily of three 12-foot-wide general-purpose (GP) lanes in each direction, with 12-foot-wide auxiliary lanes at spot locations.

The US 101 project improvements include one HOV/express bus lane in each direction between Moorpark Road and SR 33, with auxiliary lanes where determined to be operationally beneficial. This draft environmental impact report/environmental assessment (EIR/EA) analyzes two build alternatives and the No-Build Alternative.

- Alternative 1 – No-Build Alternative: Existing Conditions
- Alternative 2 – Build Alternative: Add an HOV/Express Bus Lane in Each Direction
- Alternative 3 – Build Alternative: Add an HOV/Express Bus Lane in Each Direction, with Design Variations

The project is included in the Southern California Association of Governments (SCAG) 2024–2050 Regional Transportation Plan (RTP)/Sustainable Communities Strategy (SCS) (SCAG 2024a). The project is also included in the SCAG financially constrained 2025 Federal Transportation Improvement Program (FTIP) (SCAG 2024b).

Funding is expected to be provided through a combination of sources. These have not yet been secured but will most likely include federal, state, and local sources, in addition to potential Solutions for Congested Corridor Program (SCCP) and Transportation Infrastructure Finance and Innovation Act (TIFIA) funding.

Caltrans, as assigned by the Federal Highway Administration (FHWA), is the lead agency under the National Environmental Policy Act (NEPA). Caltrans is also the lead agency under the California Environmental Quality Act (CEQA).

1.1.1 Project Background

US 101 is the major coastal north–south route through the northern, central, and southern regions of the state. In the southern region, it connects Ventura County communities to communities in neighboring counties. US 101 is the main corridor for access to areas throughout Ventura County and critical to local mobility and the

economic well-being of the county. Overall, US 101 is the “main street” of the county, providing connections for all in the area.

The project corridor traverses four cities: Thousand Oaks, Camarillo, Oxnard, and Ventura. From Moorpark Road (PM 4.1), which is north of SR 23 in Thousand Oaks, to SR 33 (PM 30.9) in Ventura, US 101 consists of three 12-foot-wide GP lanes in each direction, with an additional GP lane at various locations. A few locations have 12-foot-wide auxiliary lanes, providing operational benefits for the freeway between select interchanges. For the segment of the freeway in Ventura at the SR 126 interchange (PM 26.4), US 101 consists of only two 12-foot-wide GP lanes in each direction. The section of US 101 between the western edge of Thousand Oaks and Conejo Creek in Camarillo is referred to as the “Conejo Grade.” This 2.5-mile-long section of US 101 has a maximum sustained grade of 7 percent. A truck climbing lane is provided along southbound US 101, and a Caltrans inspection station for trucks is provided at the upper terminus of the grade in both directions.

A standard 2-foot median barrier, with 10-foot shoulders in both directions, separates the northbound and southbound US 101 travel way; 22- to 54-foot median widths occur between Carmen Drive and a point approximately 2,000 feet south of Vineyard Avenue. At that point, the median widens to as much as 78 feet, some of which is paved. The median narrows to 30 feet approximately 1,300 feet north of Vineyard Avenue until a point south of the Montalvo Spur where the median widens to 46 feet to the northern terminus of the project. The section of US 101 crossing the Santa Clara River was constructed in 2007, per Caltrans as-built plans. It consists of six lanes in each direction.

Auxiliary lanes (12 feet wide) exist between the interchanges in Thousand Oaks, along with a few isolated locations in Camarillo and Oxnard. Currently, there are no HOV lanes along the project corridor. The US 101 Improvement Project, as initiated by VCTC and Caltrans, aims to relieve traffic congestion, enhance freeway capacity, and accommodate future traffic volumes, thereby improving safety and enriching the quality of life for local communities and motorists.

Currently, US 101 experiences congestion during peak travel periods because traffic volumes exceed freeway capacity. Due to the projected population growth in Ventura County, it is anticipated that forecast travel demand will adversely affect the level of service (LOS) along US 101. Hence, VCTC is seeking to address future demand within its region by improving the segment of US 101 in Ventura County between PM 4.1 and PM 30.9. The project’s capital cost is estimated to be between $1.3 and $2.3 billion, depending on the alternative chosen.

1.1.2 Project Location

The project corridor is in Ventura County. It traverses the communities of Thousand Oaks, Camarillo, Oxnard, and Ventura. The project limits extend from PM 4.1 near South Moorpark Road in Thousand Oaks to PM 30.9 near SR 33 in Ventura, a total of 26.8 miles. Figure 1-1 and Figure 1-2 show the regional vicinity and project location.

Figure 1-1. Regional Vicinity

Figure 1-1
Regional Vicinity
US 101 Improvement Project

Figure 1-2. Project Location

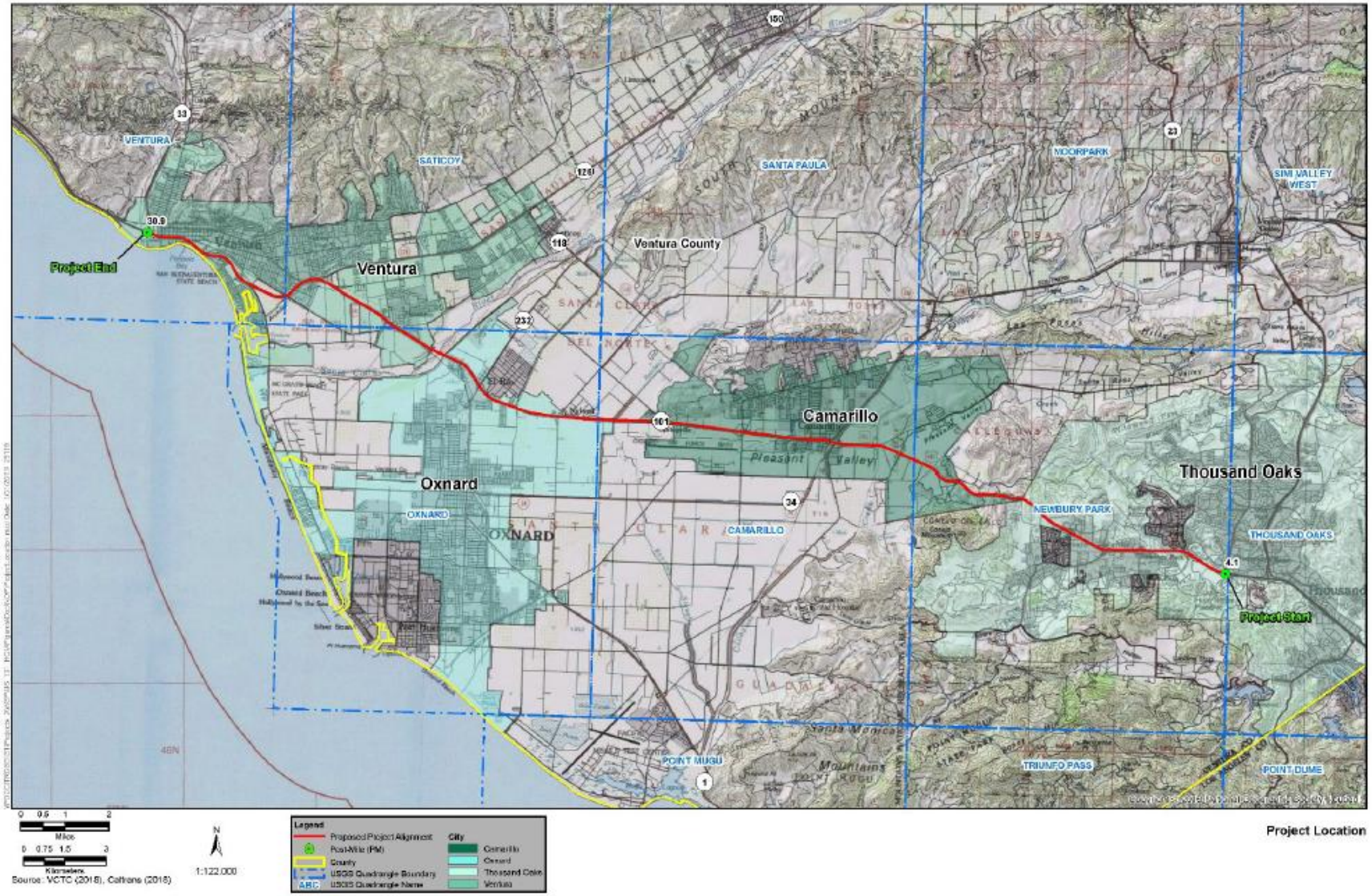

1.2 PURPOSE AND NEED

1.2.1 Purpose

The purpose of the proposed project is to improve traffic conditions along the US 101 corridor within Ventura County. The primary objectives of the proposed project are as follows:

- Improve trip reliability and traffic operations,
- Achieve regional HOV connectivity along US 101,
- Support regional prosperity, and
- Improve the reliability and efficiency of the public transit system within Ventura County.

1.2.2 Need

1.2.2.1 Improve Trip Reliability and Traffic Operations

Trip times on US 101 through the project corridor are not reliable due to delays. An HOV report was prepared for the proposed project in 2021 (Caltrans 2021a) to address vehicle hours of delay (VHD). *Delay* is defined as the difference in travel time between the congested speed and 35 mph. Recurrent congestion occurs when speeds are at 35 mph or less on incident-free weekdays during rush hours for a duration of 15 minutes or longer. Within the HOV report, delay from recurrent congestion was quantified using VHD. Currently, VHD in the project area during the AM peak hour is 2,720 in the northbound direction and 3,143 in the southbound direction. VHD during the PM peak hour is 3,266 in the northbound direction and 1,061 in the southbound direction (see Table 1-1).

Table 1-1. Vehicle Hours of Delay for the US 101 Corridor

Existing		US 101 Northbound		US 101 Southbound	
		AM Peak Period	**PM Peak Period**	**AM Peak Period**	**PM Peak Period**
VHD	Thousand Oaks	247	829	1,983	97
	Camarillo	349	1,901	113	93
	Oxnard	2,037	432	991	334
	Ventura	87	103	55	538
	Corridor	**2,720**	**3,266**	**3,143**	**1,061**

US 101 is a major interregional route, connecting the northern, central, and southern areas of the state, and important to the movement of people and goods. Regionally, US

101 connects Ventura County to other counties. It also connects communities within the county. Residents and employees make more than 1.9 million automobile trips daily within the US 101 project area, representing 50 percent of the total number of trips within Ventura County (Iteris 2020). The existing high traffic volumes have resulted in operational deficiencies along US 101 where travel demand has surpassed freeway capacity, leading to travel delays. Operational deficiencies along US 101 are expected to continue to deteriorate as traffic volumes increase due to population and job growth within the region.

A traffic operational analysis report (TOAR) was completed in November 2020 (Caltrans 2021a). The study provided Existing Year (2018) traffic volume data for the project, Opening Year (2040) predicted traffic volume data, and Design Year (2060) traffic volume data, representing the design year 20 years after completion of the proposed project.

The TOAR (Caltrans 2021a) showed that, under current conditions (Existing Year [2018]), LOS on US 101 within the project limits varies from LOS F (i.e., vehicle operating speed less than 29 mph) to LOS C (i.e., vehicle operating speed more than 54 mph) during peak travel periods. LOS is a measurement of traffic operations that corresponds to traffic speeds and density (i.e., passenger cars per lane per mile) as measures of traffic operations. LOS A represents the best operating conditions, and LOS F represents the worst. LOS E and F are generally considered unacceptable. The TOAR found 70 of 135 segments of northbound US 101 operate at an unacceptable LOS and 82 of 135 segments of southbound US 101 operate at an unacceptable LOS.

1.2.2.2 Achieve regional HOV Connectivity along us 101

US 101 has no HOV lanes within the project limits; however, there are HOV lanes north of the project limits in Santa Barbara County. Implementation of HOV lanes within the project limits would enhance HOV connectivity within the region, which would encourage more people to carpool. In addition, travel times would be more reliable for public transit because operators would travel within HOV lanes instead of GP lanes. Currently, transit operators traveling south from Santa Barbara County in HOV lanes must merge back into GP lanes within the project limits, thereby losing time and affecting their reliability.

1.2.2.3 Support Regional Prosperity

Population, Households, and Jobs

Travel demand within the region has grown by about 45 percent since 1990 and is expected to increase further. SCAG estimates that the region will add 2,055,000 residents, 1,605,000 households, and 1,272,000 jobs between 2019 and 2050, representing an increase in growth of 10.9, 25.9, and 14.2 percent, respectively (SCAG 2024a). SCAG estimates that Ventura County will add 3,000 residents, 40,000 households, and 13,000 jobs between 2019 and 2050, representing an increase in

growth by 0.4, 14.4, and 3.6 percent, respectively, per the 2024–2050 SCAG RTP/SCS (SCAG 2024a).

Higher population density is associated with increased travel demand and congestion. Due to forecast population and job growth, travel demand in the study area is expected to grow by approximately 11 percent by 2040 (Iteris 2020). Approximately 2.8 million daily auto trips will be made every day by residents and employees in the county (Iteris 2020). Trips in the project area will continue to represent approximately half of all trips in Ventura County because the county's primary residential and job centers in 2040 are expected to remain concentrated within the four incorporated cities (Thousand Oaks, Camarillo, Oxnard, and Ventura) along the US 101 corridor.

Goods Movement

US 101 serves as a critical link for goods movement. From Oxnard in Ventura County to downtown Los Angeles, US 101 is identified as part of the Southwest Passage Multi-Modal Corridor for goods movement between Los Angeles and Houston. It is also designated as part of the Surface Transportation Assistance Act (STAA) national network for goods movement (Caltrans 2021b). According to the Ventura County Freight Corridors Study (Iteris 2021), US 101 is a key component of the network that allows goods to travel to and from Port Hueneme, which is the fourth-largest California port and among the top 10 ports in the United States for autos and fresh produce. The port generates $2.2 billion in economic activity (an increase of 175 percent since 2013), creating 20,032 trade-related jobs, of which 2,909 are direct jobs, and generating $173 million in state and local tax revenues (Port Hueneme 2022).

The efficient movement of goods is critical to a strong economy. It improves the quality of life in the SCAG region by providing essential goods and supplies to residents and businesses, generating employment opportunities, and providing access to markets through trade. SCAG's goods movement system has experienced a consistent increase in freight demand, driven by factors such as population growth, e-commerce, and global trade. This growth has placed a strain on existing infrastructure and led to increases in traffic congestion. Annual vehicle hours of delay (AVHD) on US 101 for heavy-duty trucks in 2019 amounted to 140,880, representing 4 percent of regional congestion. Because highways and local roads facilitate goods movement through the SCAG region, improving the highway system is a primary need for improving goods movement in the SCAG region and beyond (SCAG 2024a).

Goods movement in Southern California is expected to continue to grow through 2045. Daily hours of delay experienced by heavy-duty trucks is forecast to nearly double between 2016 and 2045 without further investment in infrastructure, according to the 2020 SCAG Connect SoCal Plan (Iteris 2021).

1.2.2.4 improve the Reliability and Efficiency of the Public Transit system within ventura county

Several public and private transportation systems operate along US 101 within the project limits. Currently, six public agencies operate fixed-route bus services in the project area:

- VCTC Intercity: Six routes administered by VCTC.
- Gold Coast Transit District: The largest local operator, with five routes within the project area in the cities of Ventura and Oxnard.
- Camarillo Area Transit (CAT): Two routes, including a fixed route and the Camarillo Trolley.
- Thousand Oaks Transit (TOT): Five routes administered by the City of Thousand Oaks, with an additional seasonal route offered from June through August.
- Los Angeles–based operators:
    - Los Angeles County Metropolitan Transportation Authority (Metro): One route in the study area.
    - Los Angeles Department of Transportation (LADOT): Three weekday peak routes in the project area.

Together, these six agencies operate more than 20 distinct routes within the project area, with most of the systems operating exclusively within Ventura County, with a few exceptions.

Because only GP lanes are available within the project limits, public transit users on US 101 are subject traffic and delays associated with the use of single-occupancy vehicles. This is a major disincentive to the use of public transit within the corridor. Travel times would be more reliable for public transit because transit vehicles would travel within HOV lanes instead of GP lanes.

1.2.3 Independent Utility and Logical Termini

FHWA regulations (23 Code of Federal Regulations [CFR] 771.111 [f]) require the action evaluated to:

1. Connect logical termini and be of sufficient length to address environmental matters on a broad scope,
2. Have independent utility or independent significance (be usable and be a reasonable expenditure, even if no additional transportation improvements in the area are made), and
3. Not restrict consideration of alternatives for other reasonably foreseeable transportation improvements.

Logical termini should encompass an entire project. Cutting a larger project into smaller projects may be considered “improper segmentation.” A project must have independent utility; that is, a project must be able to function on its own, without further improvements.

This EIR/EA assesses operational conditions on US 101 between PM 4.1 and PM 30.9, the proposed limits for the roadway improvements. The 26.8-mile project begins near Moorpark Road in Thousand Oaks and extends to a point near SR 33 in Ventura. The southern end of the project would terminate at Moorpark Road in Thousand Oaks, which is a logical termination point because this local interchange provides connectivity to roadways as well as access to and from US 101 for local communities. It also provides connectivity to neighboring Los Angeles County communities, thereby establishing a logical southern terminus for the project.

The northern end of the project would terminate at SR 33 in Ventura. Currently, there are no HOV lanes within the project limits; however, there are HOV lanes north of the project limits in Santa Barbara County. Implementation of HOV lanes within the project limits would provide enhanced HOV connectivity within the region, thereby establishing a logical northern terminus for the project.

The project is of sufficient length, and the project termini, as described above, are logically placed to allow environmental issues to be addressed on a broad scope. The project would result in improvements to current traffic conditions along the US 101 corridor without any additional transportation improvements being made in the area. As such, the project is considered to have independent utility. Furthermore, the project would not restrict consideration of alternatives for other reasonably foreseeable transportation improvements.

1.3 PROJECT DESCRIPTION

This section describes project alternatives that have been developed to meet the identified purpose and need of the project while avoiding or minimizing environmental impacts. The two build alternatives and the No-Build Alternative are discussed in detail below.

The project corridor on US 101 in Ventura County extends from Moorpark Road (PM 4.1) in Thousand Oaks to SR 33 (PM 30.9) in Ventura (see Figure 1-2). The total length of the project corridor is 26.8 miles. Within the limits of the proposed project, the US 101 corridor consists primarily of three 12-foot-wide GP lanes, with 10-foot-wide interior and exterior shoulders in each direction and 12-foot-wide auxiliary lanes at spot locations. The purpose of the project is to improve traffic conditions along the US 101 corridor within Ventura County.

1.4 PROJECT ALTERNATIVES

1.4.1 Alternative 1: No-Build Alternative

The No-Build Alternative proposes no further improvements to the existing segment of US 101. Figure 1-3 illustrates a typical cross-section for US 101 under existing conditions. Under the No-Build Alternative, all freeway facilities would remain in their existing condition, with two to four GP lanes in each direction and no HOV or additional auxiliary lanes. Operational deficiencies along US 101 would continue to deteriorate as traffic volumes increase. Existing and projected increases in traffic congestion would not be addressed with this alternative, and LOS would continue to decline. The No-Build Alternative does not address the purpose and need for the project.

Figure 1-3. Cross-Section for No-Build Alternative: Existing Conditions

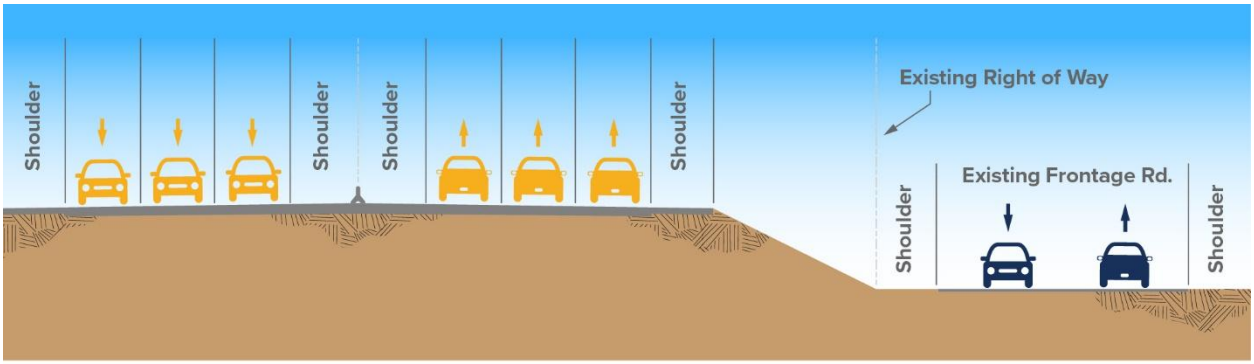

The No-Build Alternative represents a baseline condition. It is used to evaluate the effectiveness of proposed build alternatives. This alternative allows decision-makers to compare and evaluate the impacts of build alternatives with those of a no-build alternative.

1.4.2 Alternative 2: Add an HOV/Express Bus Lane in Each Direction

This alternative proposes to construct an HOV/express bus lane in each direction from Moorpark Road in Thousand Oaks to SR 33 in Ventura, with limited design exceptions and auxiliary lanes where operationally beneficial. This alternative proposes to maintain the existing number of GP lanes, with the exception of the segment from Vineyard Avenue to Johnson Drive where an existing GP lane is proposed to be converted to an HOV lane in lieu of adding a lane. This alternative would require outside widening, retaining walls, and right-of-way (ROW) acquisitions at some locations. Figure 1-4 illustrates a typical cross-section for Alternative 2.

Figure 1-4. Cross-Section for Alternative 2

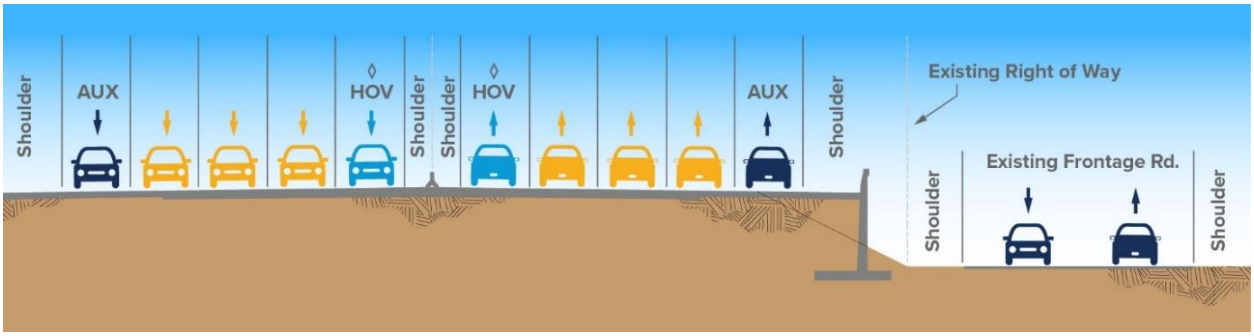

Alternative 2 proposes the following engineering features:

- **Mainline Improvements**
  - 10-foot (minimum) left shoulder, with the exception of overcrossing column bents;
  - 2-foot left shoulder northbound from Arneill Road to north of Carmen Drive and 4-foot left shoulder southbound from Arneill Road to Carmen Drive to prevent significant ROW acquisitions and maintain frontage road;
  - 11- to 12-foot HOV lane;
  - 2-foot buffer between HOV and GP lanes at select locations;
  - 11- to 12-foot GP lanes;
  - 10-foot right shoulder; and
  - The southbound truck climbing lane would begin at the Santa Rosa Road/Pleasant Valley Road interchange, lengthening it by 5,060 feet.
- **Local Improvements**
  - Camarillo Springs Road would be realigned to accommodate realignment of the Camarillo Springs Road northbound off-ramp,
  - Calle Cuesta Road would be realigned to accommodate mainline widening and realignment of the Pleasant Valley Road southbound on-ramp,
  - Daily Drive would be realigned to accommodate mainline widening,
  - The sign structure at Station 1060+00 would be relocated to accommodate mainline widening, and
  - Ventura Boulevard would be realigned to accommodate mainline widening.

This alternative would require two structures to be replaced, a new one to be constructed, and 21 to be widened. The Borchard Road overcrossing and Pleasant Valley Road overcrossing would require a half-bridge replacement. The Camarillo Springs Road off-ramp undercrossing would be a new structure (refer to Table 1-2).

Table 1-2. Affected Structures

Post Mile	Bridge No.	Bridge Name	Potential Structure Impacts		
			Rebuild (R) New (N)	Outside Widening	Median Widening
4.1	52-0237	Moorpark Road UC		X	
4.5	52-0411L	Arroyo Conejo Sidehill Viaduct L1		X	
4.6	52-0411R	Arroyo Conejo Sidehill Viaduct R1		X	
4.7	52-0412R	Arroyo Conejo Sidehill Viaduct R2		X	
7.0	52-0014	South Branch Arroyo Conejo		X	
7.1	52-0247	Borchard Road OC	R		
10.2	52-0413*	Conejo Grade Sidehill Viaduct L1		X	
10.6	52-0414	Conejo Grade Sidehill Viaduct L2		X	
10.7	52-0203	Camarillo Springs Road UC		X	
10.7	52-XXXX	Camarillo Springs Road Off-Ramp UC	N		
11.4	52-0008	Arroyo Conejo		X	
12.3	52-0204	Pleasant Valley Road OC	R		
12.8	52-0009	Arroyo Calleguas		X	
18.8	52-0164	Revolon Slough		X	
R24.0	52-0021L/52-0021R	Montalvo Spur OH		X	X
R24.3	52-0017R/52-0017L	Montalvo OH		X	X
R24.7	52-0439R/52-0439L	Victoria Avenue UC			X
26.0	52-0214L/52-0214R	Telephone Road UC			X
26.7	52-0168L/52-0168R	Main Street UC			X
27.3	52-0020L/52-0020R	Lemon OH			X
29.5	52-0152L/52-0152R	Vista Del Mar UC			X
29.6	52-0163L/52-0163R	San Jon Creek			X
30.4	52-0231L*/52-0231R*	Figueroa Street UC			X
30.6	52-0232R*	Ventura Avenue Off-Ramp UC		X	

Notes: OC = overcrossing; OH = overhead; UC = undercrossing
*This location only applies to Alternative 2 only

Existing auxiliary lanes would be maintained, and new auxiliary lanes would be added where operationally beneficial (as detailed in Table 1-3).

Table 1-3. Proposed and Existing Auxiliary Lanes

From	To	Northbound (NB)/ Southbound (SB)/Both	Existing or Proposed
Moorpark Road	Lynn Road	Both	Existing
Lynn Road	Ventu Park Road	Both	Existing
Ventu Park Road	Ranch Conejo Boulevard/ Borchard Road	Both	Existing
Ranch Conejo Boulevard/Borchard Road	Wendy Drive	Both	Existing
Wendy Drive	Truck scales	NB	Existing
Santa Rosa Road/ Pleasant Valley Road	Village at the Park Drive	SB	Proposed
Village at the Park Drive	Lewis Road	SB	Existing
Lewis Road	Carmen Drive	Both	Proposed
Carmen Drive	Las Posas Road	Both	Proposed
Las Posas Road	Springville Drive	Both	Proposed
Springville Drive	Central Avenue	Both	Proposed
Central Avenue	Del Norte Boulevard	Both	Proposed
Del Norte Boulevard	Rice Avenue	Both	Existing
Rice Avenue	Rose Avenue	Both	SB existing, NB proposed
Rose Avenue	Vineyard Avenue	Both	Proposed
Vineyard Avenue	Oxnard Boulevard	Both	Existing
Oxnard Boulevard	Johnson Drive	Both (two way each)	Existing
Johnson Drive	Victoria Avenue	Both	Proposed

1.4.3 Alternative 3: Add an HOV/Express Bus Lane in Each Direction, with Design Variations

This alternative proposes to construct an HOV/express bus lane in each direction from Moorpark Road in Thousand Oaks to SR 33 in Ventura, with limited design exceptions and auxiliary lanes where operationally beneficial. This alternative would require outside widening, retaining walls, and ROW acquisitions at some locations. In addition,

Alternative 3 would require two structures to be replaced, a new one to be constructed, and 18 to be widened (refer to Table 1-2). The Borchard Road overcrossing and Pleasant Valley Road overcrossing would require a half-bridge replacement. The Camarillo Springs Road off-ramp undercrossing would be a new structure.

Alternative 3 is identical to Alternative 2, except it provides the design variations discussed below.

1.4.3.1 Shift Alignment on the Conejo Grade

The centerline of the US 101 mainline would be realigned 24 to 60 feet to the east between the inspection station and Camarillo Springs Road to minimize or prevent additional excavation into the southern hillside. An existing ROW that extends 2,200 feet north of the inspection station on the north side of US 101 was previously graded. This graded area varies from 26 feet at the ends to 61 feet near the middle, improving sight distance for stopping. Paving over the existing graded area would eliminate the impact and cost associated with cutting deeper into the southern slope and be safer for both motorists and construction workers.

1.4.3.2 Extended Southbound Auxiliary Lane at Dawson Drive

Existing conditions between the southbound on-ramp from Ventura Boulevard/Lewis Street and the off-ramp to Dawson Drive/Village at the Park Drive include a short weave lane, causing recurring congestion at this location. Alternative 3 proposes extending the auxiliary lane through the Dawson Drive/Village at the Park Drive off- and on-ramps and connecting it to the proposed auxiliary lane between Dawson Drive/Village at Park Drive and Pleasant Valley Road. This design variation, extending the existing auxiliary lane and connecting to a proposed auxiliary lane, would reduce peak-hour congestion at this location.

1.4.3.3 Four General-Purpose Lanes from Vineyard Avenue to Victoria Avenue, Including Additional Lanes on the Santa Clara River Bridge By Restriping

This design variation would maintain the existing fourth GP lane in both directions from Vineyard Avenue (beneath the SR 232/US 101 separation) to just south of the Victoria Avenue undercrossing. Under Alternative 2, the lane would be converted to an HOV lane.

Northbound, the Vineyard Avenue loop on-ramp would be the beginning of a new GP lane. The auxiliary lane between Vineyard Avenue and Oxnard Boulevard would be reconstructed to maintain operations. A new retaining wall would be built to support the northbound Oxnard Boulevard exit ramp. The northbound Victoria Avenue exit would be a single-lane optional exit, similar to the existing condition. The fourth GP lane would be dropped after the 23-foot point of this exit.

Southbound, the Victoria Avenue hook on-ramp would be the beginning of a new GP lane. The auxiliary lane between Victoria Avenue and Johnson Drive would be reconstructed to maintain operations. The southbound Vineyard Avenue exit would be a single-lane forced exit. The fourth GP lane would be dropped after the southbound Vineyard Avenue exit.

This design variation would maintain existing GP lane capacity within this segment of the project. The high-volume ramps at Vineyard Avenue, Oxnard Boulevard, Johnson Drive, and Victoria Avenue benefit from the proximity of existing lanes to accommodate weaving movements. In addition, existing pavement is available, extending about 4,200 feet north of Vineyard Avenue, for one additional northbound lane. Because only restriping would be needed in these areas, this design variation would save time and money during construction. Other areas, without additional pavement, would be widened and striped accordingly. In addition, this design variation would add a lane in each direction on the Santa Clara River Bridge. Currently, there are six lanes in each direction. Alternative 2 proposes converting one of the GP lanes to an HOV lane. The Alternative 3 design variation would restripe the Santa Clara River Bridge to provide seven lanes (the six existing GP lanes and a new HOV lane) in each direction. To accommodate the new HOV lane, the width of the left shoulder would be reduced to 4 feet. The lane width would be reduced to 11 feet for the HOV lane and #1 lane. The reductions in lane and shoulder widths would occur over a distance of 1,886 feet on a curve south of Oxnard Boulevard. The lane and shoulder width increases would occur over a distance of 339 feet on a curve near the Johnson Drive interchange. The reductions and increases in lane and shoulder widths around the curves would allow the smoothest transition for the motorist and meet *Highway Design Manual* (Caltrans 2019) standards. This design variation would maintain the four existing GP lanes and two auxiliary lanes on the Santa Clara River Bridge. Striping would be maintained for each lane right of the #1 GP lane.

1.4.3.4 Lane Drop at California Street Northbound Off-Ramp

This design variation would shift the proposed northbound project terminus from just south of SR 33 to a point about 0.5 mile to the south. The northbound HOV lane would be converted to a GP lane at San Jon Road. From there, four GP lanes would continue north until one would be dropped at a forced exit at the California Street northbound off-ramp. A proposed 2,900-foot radius curve would replace the former compound curves beneath the Ash Street pedestrian overcrossing, Ventura Avenue underpass, Chestnut Street on-ramp overhead, and California Street overcrossing. The Ventura Avenue off-ramp undercrossing would not have to be widened because the proposed striping would match the existing striping under the California Street overcrossing at Station 1560+40. No construction is proposed on the northbound mainline north of this station. This design variation would eliminate the non-standard shoulder design exceptions beneath the Ventura Avenue underpass, Chestnut Street on-ramp overhead, and California Street overcrossing.

Figure 1-5 illustrates a typical cross-section for Alternative 3.

Figure 1-5. Cross-Section for Alternative 3

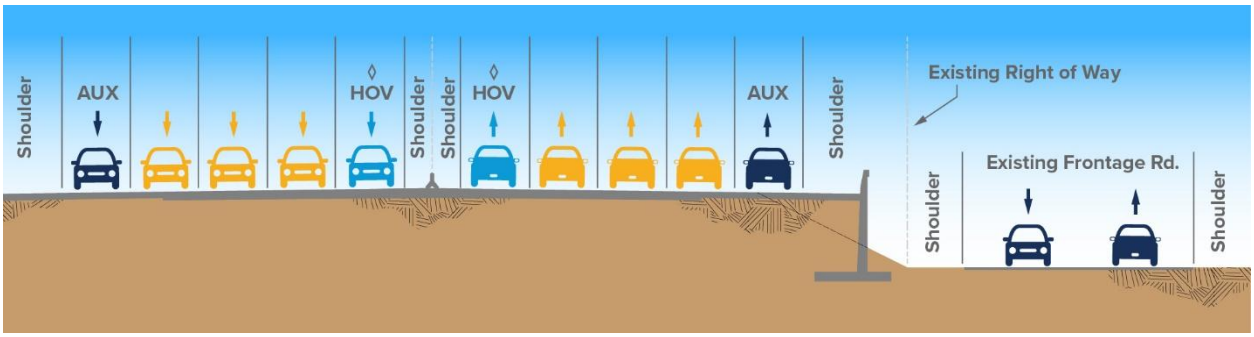

1.4.4 Transportation System Management and Transportation Demand Management Alternatives

Transportation System Management (TSM) strategies increase the efficiency of existing facilities. Such actions increase the number of vehicle trips a facility can carry without increasing the number of through lanes. Examples of TSM strategies include ramp metering, auxiliary lanes, turning lanes, reversible lanes, and traffic signal coordination. TSM also encourages automobile, public and private transit, and ridesharing programs, along with bicycle and pedestrian improvements, as elements of a unified urban transportation system. Modal alternatives integrate multiple forms of transportation modes, such as pedestrian, bicycle, automobile, rail, and mass transit modes.

Although TSM strategies alone would not satisfy the purpose and need of the project, the proposed project has features that would encourage transit use and ridesharing by allowing HOVs to have priority over single-occupancy vehicles. Increased use by HOVs would increase the efficiency of US 101 by maintaining the current number of GP lanes while allowing more people to travel through the transportation system. HOV lanes move more people in fewer cars and at higher speeds compared with GP lanes.

Transportation Demand Management (TDM) focuses on strategies that result in more efficient use of transportation resources. Such strategies include ridesharing, telecommuting, park-and-ride programs, pedestrian improvements, alternative work schedules, and congestion pricing in an effort to improve overall mobility. There are currently no HOV lanes within the project limits; however, there are HOV lanes north of the project limits in Santa Barbara County.

This project would add an HOV lane in both directions within the project limits along US 101. It would provide enhanced HOV connectivity within the region, which would contribute to regional efficiencies associated with reducing the number of vehicle trips and encouraging more people to carpool. Buses, including inter-city buses, are HOVs and therefore use HOV lanes, which removes them from GP lanes. It also provides them with a shorter and more reliable trip time compared to GP lanes, making transit service more attractive to commuters and travelers.

1.4.5 Access to Navigable Rivers

California Streets and Highways Code Section 84.5 states that, during the design hearing process related to state highway projects that include construction by Caltrans of a new bridge across a navigable river, there shall be included full consideration of, and a report on, the feasibility of providing a means of public access to a navigable river for public recreational purposes.

The project would not construct any new bridges across a navigable river.

1.5 COMPARISON OF ALTERNATIVES

As discussed in the previous section, two build alternatives are proposed for evaluation in this draft EIR/EA. The alternatives provide various design elements to improve traffic conditions within the project area. Each of the build alternatives would add one HOV/express bus lane along US 101 in each direction. However, Alternative 3 has design variations, as summarized below and discussed in detail in Section 1.4.3, *Alternative 3: Add an HOV/Express Bus Lane in Each Direction, with Design Variations*, above. The design variations consist of the following:

- Shift alignment on the Conejo Grade;
- Extended southbound auxiliary lane at Dawson Drive;
- Four GP lanes from Vineyard Avenue to Victoria Avenue, including additional lanes on the Santa Clara River Bridge as a result of restriping; and
- Lane drop at California Street northbound off-ramp.

1.6 ALTERNATIVES CONSIDERED BUT ELIMINATED FROM FURTHER DISCUSSION

As part of development and design of the build alternatives, other alternatives and designs were considered but eliminated from further discussion, as summarized below.

1.6.1 Alternatives

Alternatives recommended by the general public through the public scoping process and suggested by Project Development Team (PDT) members were considered for further evaluation through a screening process conducted by the PDT. As a result of the screening process, which evaluated engineering, environmental, and traffic criteria, along with the established purpose of the project, the PDT determined that the alternatives discussed below would be rejected from further consideration.

1.6.1.1 PSR Alternative 2 – HOV Lane in Each Direction Using Non-Standard Section

Project Study Report (PSR) Alternative 2 involves inside rather than outside widening; construction impacts were anticipated to be minor, with low cost for operation and maintenance and minimal capital costs. A typical section under this alternative would have a narrow, 1-foot left shoulder in portions of the corridor, which would reduce the stopping sight distance to 290 feet (minimum) compared with the existing 440 feet. In addition, structure vertical clearances would be reduced at some locations because of the inside widening. Project-related noise would be anticipated to increase with the increased capacity, requiring height increases for some soundwalls and new soundwalls at other locations. Minor alterations to the visual environment would occur as a result of the height increases and new soundwalls. This alternative would also provide an additional travel option for the public through the addition of an HOV lane.

Screening Results

This alternative would require approval of a large number of design exceptions, many of which would have direct impacts on the safety of the facility because of narrow shoulders and lane widths. In addition, the team determined that an auxiliary lane should be considered for all alternatives, given the results of the Traffic Engineering Performance Assessment (TEPA) report per the Draft Project Report (Caltrans 2026). Therefore, PSR Alternative 2 was eliminated from further consideration because it required approval of too many design exceptions and because it did not include auxiliary lanes where operationally beneficial.

1.6.1.2 Alternative 2A – HOV Lane in Each Direction Using Non-Standard Section with Auxiliary Lanes

Although similar to PSR Alternative 2, Alternative 2A has impacts associated with a 4-foot left shoulder, added auxiliary lanes, and the resulting outside widening. Construction impacts would be moderate due to both inside and outside widening. Capital costs would also be moderate. The cost of operation and maintenance would be minimal. The stopping sight distance would be 347 feet (minimum) under this alternative compared with the existing 440 feet. In addition, structure vertical clearances would be reduced at some locations because of the inside widening. Project-related noise would be anticipated to increase with the increased capacity, requiring height increases for some soundwalls and new soundwalls at other locations. Minor alterations to the visual environment would occur as a result of the height increases and new soundwalls. This alternative would also provide an additional travel option for the public through the addition of an HOV lane.

Screening Results

Although slightly improved compared to PSR Alternative 2, this alternative would still require approval of too many design exceptions, which may affect the safety of the facility. As a result, Alternative 2A was eliminated from further consideration.

1.6.1.3 PSR Alternative 4 – Two HOV Lanes in Each Direction Using Full Standard Sections with Auxiliary Lanes

Because PSR Alternative 4 involves two HOV lanes in each direction using full standard sections, plus auxiliary lanes, capital costs are anticipated to be high. This is because of the widening needed, the relocation of adjacent frontage roads, and the replacement of structures. Construction impacts would also be high because of the amount of widening to the outside; however, the cost of operation and maintenance would be minimal. Project-related noise would be anticipated to increase with the increased capacity and associated widening, requiring height increases for some soundwalls and new soundwalls at other locations. Minor alterations to the visual environment would occur as a result of the height increases and new soundwalls. This alternative would also provide an additional travel option for the public through the addition of the two HOV lanes. Although forecast demand may exceed the capacity of a single HOV lane during the peak hour within a few segments, HOV demand in the corridor is generally anticipated to be accommodated by a single HOV lane in each direction in the future (both 2040 and 2060) outside the peak hour. Improvements in LOS would be isolated to a small number of segments.

Screening Results

Alternative 4 was eliminated from further consideration because it would result in significant environmental impacts, with minimal, if any, operation improvements over a single HOV lane.

1.6.1.4 Reversible Lane – HOV Lane Northbound or Southbound, depending on Peak Traffic Flow

The Reversible Lane Alternative was anticipated to be one of the most expensive options due to capital costs. This is because of the widening needed to accommodate additional lanes, the relocation of adjacent frontage roads, and the replacement of structures. High operating and maintenance costs would result from the change in access multiple times per day and the inspection of the equipment. Construction impacts would also be high due to the amount of widening. Project-related noise would be anticipated to increase with the increased capacity and associated widening, requiring height increases for some soundwalls and new soundwalls at other locations. Minor alterations to the visual environment would occur as a result of the height increases and new soundwalls. This alternative would provide an additional travel option for the public through the addition of the HOV lanes. However, this option would be destination oriented, resulting from the limited possibilities for access with such a configuration.

Screening Results

From initial traffic evaluations under existing conditions and the future outlook for the project through 2040, the traffic split within the majority of the corridor is not significant enough to warrant a reversible lane. In addition, the operational and maintenance impacts of this alternative, combined with the engineering challenges (i.e., access

points, grade differences, structure locations), would be significant. For these reasons, this alternative was dropped from consideration.

1.6.1.5 Transit Way – Dedicated Multi-Passenger Vehicle System (LRT or BRT) within an Elevated Dedicated Corridor

Similar to the Reversible Lane Alternative, the Transit Way Alternative is anticipated to be one of the most expensive with respect to capital costs. This is because of 28 miles of viaduct and the provision of intermediate access points through widening or flyover structures. Construction impacts would also be high because of the amount of widening and the construction of dedicated access points. The cost of operation and maintenance would be anticipated to be minimal for a bus rapid transit (BRT) system; however, a significant cost increase would be anticipated for a light rail transit (LRT) system because of power and servicing requirements.

Project-related noise would be anticipated to increase with the increased capacity and elevated facility, requiring height increases for some soundwalls and new soundwalls at other locations. Major alterations to the visual environment would occur. These would be associated with the corridor-long elevated transit way, including blocked views for residents living adjacent to the freeway. In addition, because of visual impacts, the Local Coastal Plan may preclude implementing an elevated structure through the Coastal Zone areas of the project. Although this alternative would provide an additional travel option for the public, it would be very destination oriented, resulting from the limited possibilities for access with this configuration.

Screening Results

Through an evaluation of anticipated traffic volumes in 2040, it was determined that the increase in transit ridership needed to meet the purpose of this project would be an unrealistic expectation. In addition, the Conejo Grade presents unique engineering challenges that have not been resolved with respect to LRT. For these reasons, this alternative was dropped from consideration.

1.6.1.6 General-Purpose Lane – One Additional General-Purpose Lane in Each Direction Using Full Standard Section

Widening to the outside and inside would be necessary. Anticipated capital costs would be moderate because portions of the corridor have the width needed to accommodate the proposed design. Construction impacts would be moderate, with minimal cost for operations and maintenance. Stopping sight distance with this alternative would be maintained at 440 feet. Project-related noise would be anticipated to increase with the increased capacity and associated widening, requiring height increases for some soundwalls and new soundwalls at other locations. Minor alterations to the visual environment would occur as a result of the height increases and new soundwalls. This alternative would provide no change to available travel options, with only negligible operational improvement.

Screening Results

The General-Purpose Lane Alternative was found to be less effective than the HOV lane alternatives. It would move fewer people and result in slower speeds on US 101 along the majority of the corridor. The physical impacts of the General-Purpose Lane Alternative would be very similar to those of the HOV lane alternatives. Because impacts would be similar and operations would not be as good, the General-Purpose Lane Alternative was eliminated from further consideration.

1.6.2 Design Options Evaluated under Alternatives 2 and 3

Design options were considered between Santa Rosa Road and Flynn Road to minimize harm to the southern row of trees at the Adolfo Camarillo Heritage Grove, which is considered a historic site under Section 4(f). Use of the resource that results in adverse impacts is considered adverse in terms of preservation purposes of Section 4(f). The design options that follow were developed and considered by the PDT but were rejected from further consideration as a result of a screening process that included evaluating engineering, environmental, and traffic criteria, along with the established purpose of the project. Further discussion of the Adolfo Camarillo Heritage Grove can be found in Section 2.2.12, *Cultural Resources,* and Appendix A, *Section 4(f)*.

1.6.2.1 Design Option A – No Widening at Adolfo Camarillo Heritage Grove

To avoid tree impacts at the Adolfo Camarillo Heritage Grove, Design Option A would implement non-standard shoulders on the northbound mainline by narrowing the left inside shoulder to 2 feet and the right outside shoulder to 1 foot. The limits of the non-standard shoulders, including the narrowing tapers, would be from Santa Rosa Road to North Lewis Road. Design Option A would reduce shoulder widths on both sides of the northbound mainline and reduce ramp merging lengths to keep northbound improvements within the limits of the existing northbound pavement section.

Screening Results

Although Design Option A would avoid adverse impacts on the Adolfo Camarillo Heritage Grove, it would not achieve the project objective to address operational deficiencies in this area and may, in fact, cause additional operational deficiencies due to the reduction in shoulder widths and ramp merging lengths. In addition, Caltrans did not approve this design option because it would significantly reduce shoulder widths, thereby affecting sight distance and safety, especially on curves, by limiting a driver's ability to see ahead and not providing the shoulder room needed to avoid potential collisions. For these reasons, Design Option A was eliminated from further consideration.

1.6.2.2 Design Option B – Shifting US 101 Centerline in the Vicinity of the Adolfo Camarillo Heritage Grove

Design Option B would avoid removal of a portion of the southern row of trees at the Adolfo Camarillo Heritage Grove by shifting the highway centerline between approximately

Santa Rosa Road and North Lewis Road. Design Option B would require removing the insider shoulder, relocating drainages along the freeway median, and closing the freeway to implement full reconstruction of the pavement section of the superelevated highway. Design Option B would still remove several trees in the grove to accommodate a northbound auxiliary lane at the Calleguas Creek overcrossing.

Screening Results

Design Option B would entail significant engineering and construction costs due to complete reconstruction of a portion of the freeway. In addition, Design Option B would still require removal of several trees at the Adolfo Camarillo Heritage Grove. Therefore, Design Option B would still result in adverse impacts on the Adolfo Camarillo Heritage Grove, in addition to the significant engineering and construction costs. For these reasons, Design Option B was eliminated from further consideration.

1.6.2.3 Design Option C – Widening on South side of US 101 in the Vicinity of Adolfo Camarillo Heritage Grove

Design Option C is similar to Design Option B, except Design Option C would not include a northbound auxiliary lane at the Calleguas Creek overcrossing.

To avoid tree impacts at the Adolfo Camarillo Heritage Grove, Design Option C would entail maintaining the existing edge of pavement on the northbound side of US 101 and shifting the highway centerline and all highway widening to the southbound side of US 101 between approximately Santa Rosa Road and North Lewis Road. Similar to Design Option B, Design Option C would require removing the insider shoulder, relocating drainages along the freeway median, and closing the freeway to implement full reconstruction of the pavement section of the superelevated highway.

Screening Results

Although Design Option C would avoid adverse impacts on the Adolfo Camarillo Heritage Grove (adjacent to the northbound side of US 101), it would require acquisition of the entire parking lot at the Kingdom Hall of Jehovah's Witnesses property, necessitating acquisition of the entire property (adjacent to the southbound side of US 101). Design Option C would also affect Section 4(f) resources, including the Calleguas Creek bike path and the Pleasant Valley Fields property. There would be both temporary and permanent impacts on the Calleguas Creek bike path. During construction, 3,000 feet of bike lane would need to be relocated to the Pleasant Valley Fields property and parking lot to construct the retaining walls needed for the freeway widening. Design Option C would also require permanent acquisition of approximately 14,500 square feet of landscaping that serves as a buffer between US 101 and the Pleasant Valley Fields property and Calleguas Creek bike path. The strip of landscaping includes trees and grass. Removal of the landscaping would have permanent air quality, noise, vibration, and visual impacts on the adjacent park and bike path due to the freeway mainline moving closer to Section 4(f) resources. In addition, Design Option C would entail significant engineering and construction costs due to complete

reconstruction of a portion of the freeway. For these reasons, Design Option C was eliminated from further consideration.

1.6.2.4 Design Option D – Auxiliary Lane from santa rosa road to Flynn Road

Design Option D would include a proposed auxiliary lane on northbound US 101 from Santa Rosa Road to Flynn Road. The proposed HOV/express bus lanes would be maintained in both the northbound and southbound directions along US 101.

Screening Results

Implementation of Design Option D would affect approximately 25 trees at the Adolfo Camarillo Heritage Grove. In comparison, removal of the auxiliary lane would reduce the number of trees affected in the southern row to approximately 10. Under Section 4(f), when two or more build alternatives remain and both alternatives result in a "use" and adverse impacts on a historic site under Section 106, then the alternative that causes the least overall harm in light of the statute's preservation goals may be approved. Because the harm caused by the auxiliary lane would be greater than it would be without it (25 trees affected versus 10), the proposed auxiliary lane on northbound US 101 from Santa Rosa Road to Flynn Road was eliminated from further consideration.

1.7 PERMITS AND APPROVALS NEEDED

The following permits, agreements, and approvals would be required for project construction:

Table 1-4. Permits and Approvals

Agency	Permits, Licenses, Agreements, and Certifications	Status
U.S. Fish and Wildlife Service (USFWS)	Section 7 Consultation for Threatened and Endangered Species	A Biological Assessment (BA) was prepared. Informal consultation with USFWS regarding monarch butterfly and least Bell's vireo concluded on July 15, 2021. USFWS concurred with Caltrans' "may affect, not likely to adversely affect" determination regarding least Bell's vireo; recommended avoidance and minimization measures for least Bell's vireo and monarch butterfly are included in the EIR/EA.
U.S. Army Corps of Engineers (USACE)	Section 404 and Section 408 Permits	Application for Section 404 and 408 permits are expected during the project design phase.

Agency	Permits, Licenses, Agreements, and Certifications	Status
California Department of Fish and Wildlife (CDFW)	1602 Agreement for Streambed Alteration	Applications for 1602 agreement expected during the project design phase.
Los Angeles Regional Water Quality Control District	Section 401 Permit	Application for Section 401 permit expected during the project design phase.
Federal Highway Administration (FHWA)	Air Quality Conformity Determination	Request for determination to be submitted following selection of a preferred alternative.
State Historic Preservation Officer (SHPO)	Memorandum of Agreement (MOA)	MOA expected following circulation of the draft EIR/EA.
Southern California Regional Rail Authority (SCRRA)	Right of Entry and Maintenance Agreement	To be obtained prior to construction.
Union Pacific Railroad (UPRR)	Right of Entry and Maintenance Agreement	To be obtained prior to construction.
California Coastal Commission (CCC)/City of Ventura Local Coastal Program (LCP)	Coastal Development Permit (CDP)	Application for CDP from the City of Ventura LCP expected during the project design phase for portions of the project that fall within designated preservation areas of the California Coastal Zone.
County of Ventura	Planned Development Permit	To be obtained prior to construction.
State Water Resources Control Board (SWRCB)	National Pollutant Discharge Elimination System (NPDES) Construction Storm Water General Permit, Order No. 2022-0057-DWQ, NPDES No. CAS000002	To be obtained prior to construction.
SWRCB	Caltrans Statewide NPDES Storm Water Permit, Order No. 2022-0033-DWQ, NPDES No. CAS000003	Caltrans District 7 and VCTC will ensure compliance with the SWRCB-issued Caltrans NPDES permit.
Los Angeles Regional Water Quality Control Board	Waste Discharge Requirements for Discharges of Groundwater from Construction and Project Dewatering to Surface Waters in Coastal Watersheds of Los Angeles and Ventura Counties, Order No. R4-2023-0429, NPDES No. CAG994004.	To be obtained if dewatering activities are expected.

Agency	Permits, Licenses, Agreements, and Certifications	Status
Ventura County Flood Control District	Encroachment Permit	Caltrans District 7 and VCTC to obtain permit jointly prior to construction.

This page is intentionally blank.

Chapter 2 Affected Environment; Environmental Consequences; and Avoidance, Minimization, and/or Mitigation Measures

2.1 RESOURCE TOPICS DISMISSED FROM ANALYSIS

As part of the scoping and environmental analysis carried out for the project, the following environmental issues were considered but no adverse impacts were identified. As a result, there is no further discussion about these issues in this document.

2.1.1 Timberlands

The project is located approximately 9 miles southeast of the foothills of the Los Padres National Forest. Thus, there is no timberland within the project limits or area surrounding the project limits.

2.1.2 Wild and Scenic Rivers

There are no wild and scenic rivers within the project limits or the area surrounding the project limits. The project is located approximately 18 miles south of the Sespe Creek, which is the nearest wild and scenic river designated in the National Wild and Scenic Rivers System (2026).

This page was intentionally left blank.

2.2 HUMAN ENVIRONMENT

2.2.1 Existing and Future Land Use

The project is within Ventura County and runs along US 101, traversing the communities of Thousand Oaks, Camarillo, Oxnard, and Ventura. This section addresses potential impacts on existing and planned land uses within the community impact study area (referred to as the *resource study area* in this section), which is defined as the communities within 0.5 mile of the project limits. The following section is based on the Community Impact Assessment (Caltrans 2026) prepared for the project.

2.2.1.1 Existing Land Use

The project is within an existing transportation corridor in an urban setting surrounded by multiple land use types, including residential, commercial, industrial, public, and recreational uses. Existing land uses within the resource study area, as described in Table 2.2.1-1 and shown on Figure 2.2.1-1, are based on 2022 land use data from the Southern California Association of Governments (SCAG). SCAG's land use data may not directly correlate with individual cities' land use designations, as identified in their respective land use maps and general plans. However, the analysis in this section will defer to SCAG's land use designations because it is the only comprehensive land use data expansive enough to cover the entire community impact study area.

Table 2.2.1-1. Existing Land Use Definitions

Land Use	Definition
Agriculture	This designation includes land used primarily for the production of food, fiber, and livestock. Included in these classes are associated structures and facilities.
Commercial and Services	This designation includes areas used predominantly for business or the sale of products and their associated services, as well as non-commercial uses such as government and public service offices. This class does not include industrial activities.
Education	This designation includes all levels of public and private schools, colleges, universities, seminaries, and training centers. Includes buildings, open space, dormitories, and parking areas. Also included are all athletic facilities such as ball fields, stadiums, soccer fields, swimming pools, and tennis courts.
Facilities	This designation includes government offices and other public service facilities, major healthcare facilities, religious facilities, and public and private educational facilities. This category also includes associated facilities and parking areas.
General Office	This designation allows for office buildings usually used for financial, personnel, business, medical, and other professional services.
Industrial	This designation includes areas where manufacturing, assembly, processing, packaging, or storage of products takes place.

Land Use	Definition
Military Installations	This designation includes areas of military installations and associated facilities administered by the United States Armed Forces or the California National Guard.
Mixed Commercial and Industrial	This designation includes commercial and industrial land uses as combined uses or uses in close proximity. This land use contains a mixture of light-industrial use, offices, warehouse/distribution use, retailing, and personal services. These complexes usually contain one or more rectangular buildings with minimal landscaping.
Mixed Residential	This designation includes areas where there is a combination of single-family detached and multi-family dwellings of any type occurring together. Typically, these are in older neighborhoods where duplexes, triplexes, and apartment buildings occur among single-family houses.
Mixed Residential and Commercial	This designation includes built-up areas where there is a mixture of residential and commercial uses occurring within a specific area. This class typically occurs in smaller towns or villages where there are various uses in a small area. It may also occur in older areas where consistent zoning was not in force at the time of construction of structures. Also included are areas where a mixture of uses occur within the same building. For example, an older commercial strip may contain adjacent buildings where commercial use occurs on the first floor and, in all buildings, either residential or offices occur in the upper floors.
Mobile Homes and Trailer Parks	This designation includes residential units composed of mobile homes, trailers, and prefabricated housing that are either stationary with foundations or on wheels and capable of being moved. Included are vacant and occupied spaces and associated storage facilities for the complex. Mobile homes and trailer parks are usually served by all utilities, are on paved streets, and are provided with or have access to all urban facilities, such as schools, parks, police, and fire stations.
Multi-Family Residential	This designation includes attached residences, apartments, condominiums, and townhouses. Multi-family residences are usually served by all utilities, are on paved streets, and are provided with or have access to all urban facilities such as schools, parks, police, and fire stations. This designation also includes senior citizen apartment buildings and off-campus university housing.
Open Space and Recreation	This designation includes developed open areas within urban settings and urban and non-urban open areas developed for recreational activities.
Single-Family Residential	This designation is in an urban or suburban setting and is typically made up of detached dwellings where each structure houses a single family. These residences are usually served by all utilities, are on paved streets, and are provided with or have access to all urban facilities such as schools, parks, police, and fire stations.
Transportation, Communications, and Utilities	This designation includes major structures and facilities associated with forms of transportation, communication, and utilities.
Under Construction	This designation includes facilities that were under construction at the time of field verification. Structure use and/or extent cannot be or is difficult to determine. Pad platforms or foundations may be visible. Partly constructed structures may also be visible.

Land Use	Definition
Undevelopable or Protected Land	This designation includes areas of slopes greater than 15 degrees, designated endangered species and plants, wetlands, flood ways, and natural habitat.
Vacant	Vacant areas include land that has not been built up with human-made structures, and contains no agriculture or water body. The area is open, containing natural or disturbed natural vegetation. Rangeland is included in this category. Areas containing abandoned structures are mapped as their previous use.
Water	This designation includes open water bodies that are greater than 2.5 acres in size.

Source: SCAG Land Use Code Descriptions

The existing land uses within the resource study area in each of the cities the project traverses are discussed in the following subsections.

This page was intentionally left blank.

Figure 2.2.1-1. Existing Land Use (Sheet 1 of 6)

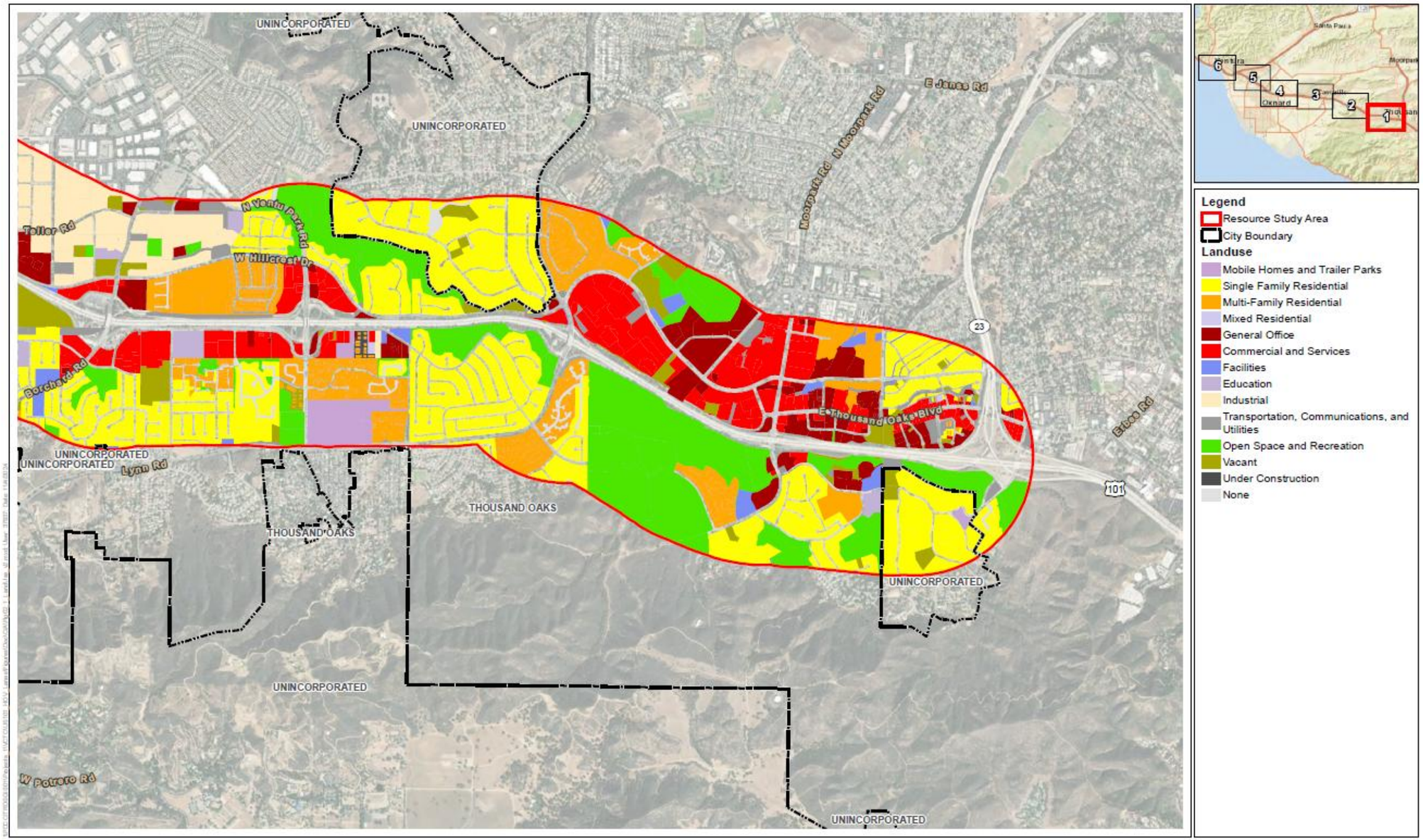

Figure 2.2.1-1, Sheet 1 of 6
Existing Land Use
US 101 Improvement Project

This page was intentionally left blank.

Figure 2.2.1-1. Existing Land Use (Sheet 2 of 6)

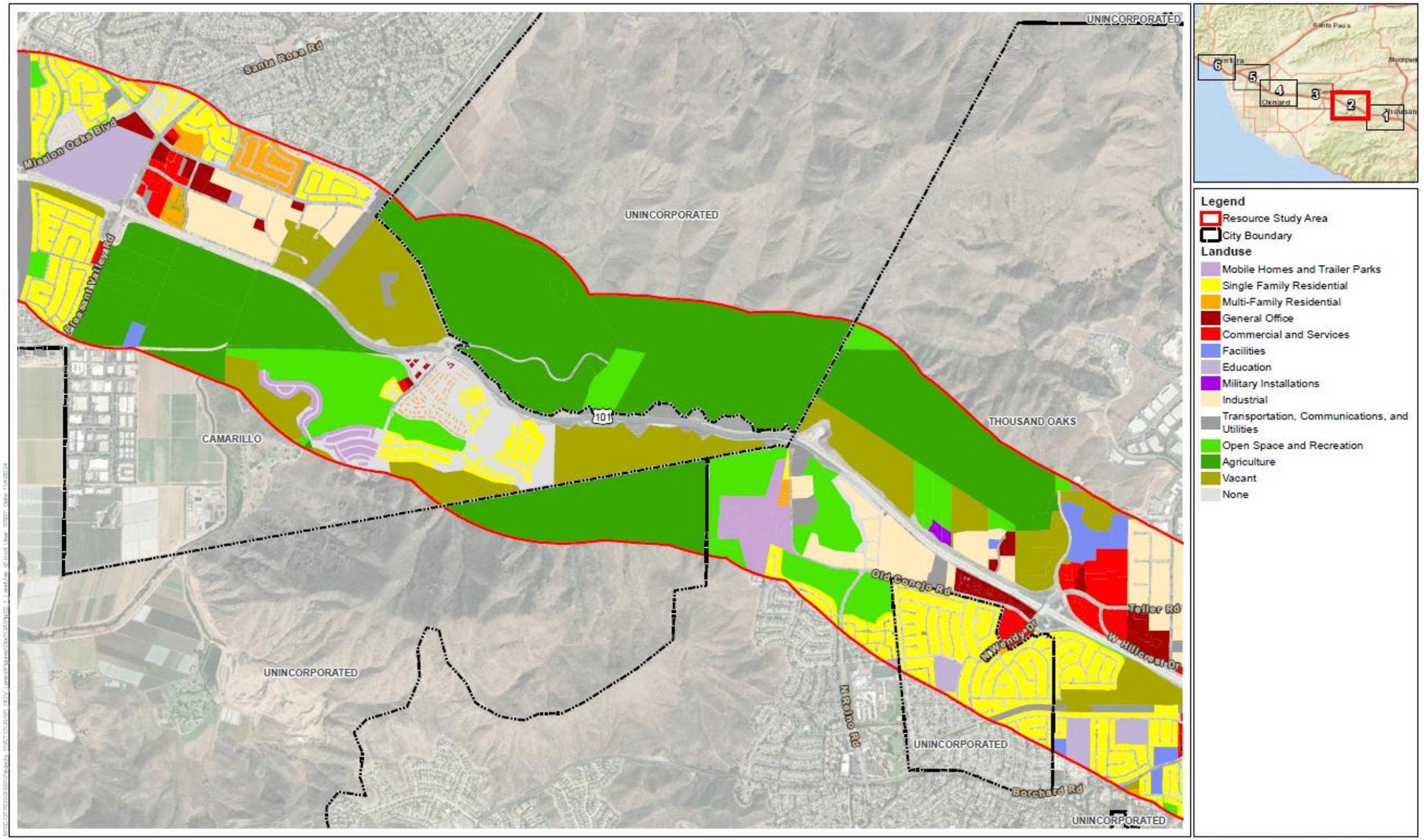

Figure 2.2.1-1, Sheet 2 of 6
Existing Land Use
US 101 Improvement Project

This page was intentionally left blank.

Figure 2.2.1-1. Existing Land Use (Sheet 3 of 6)

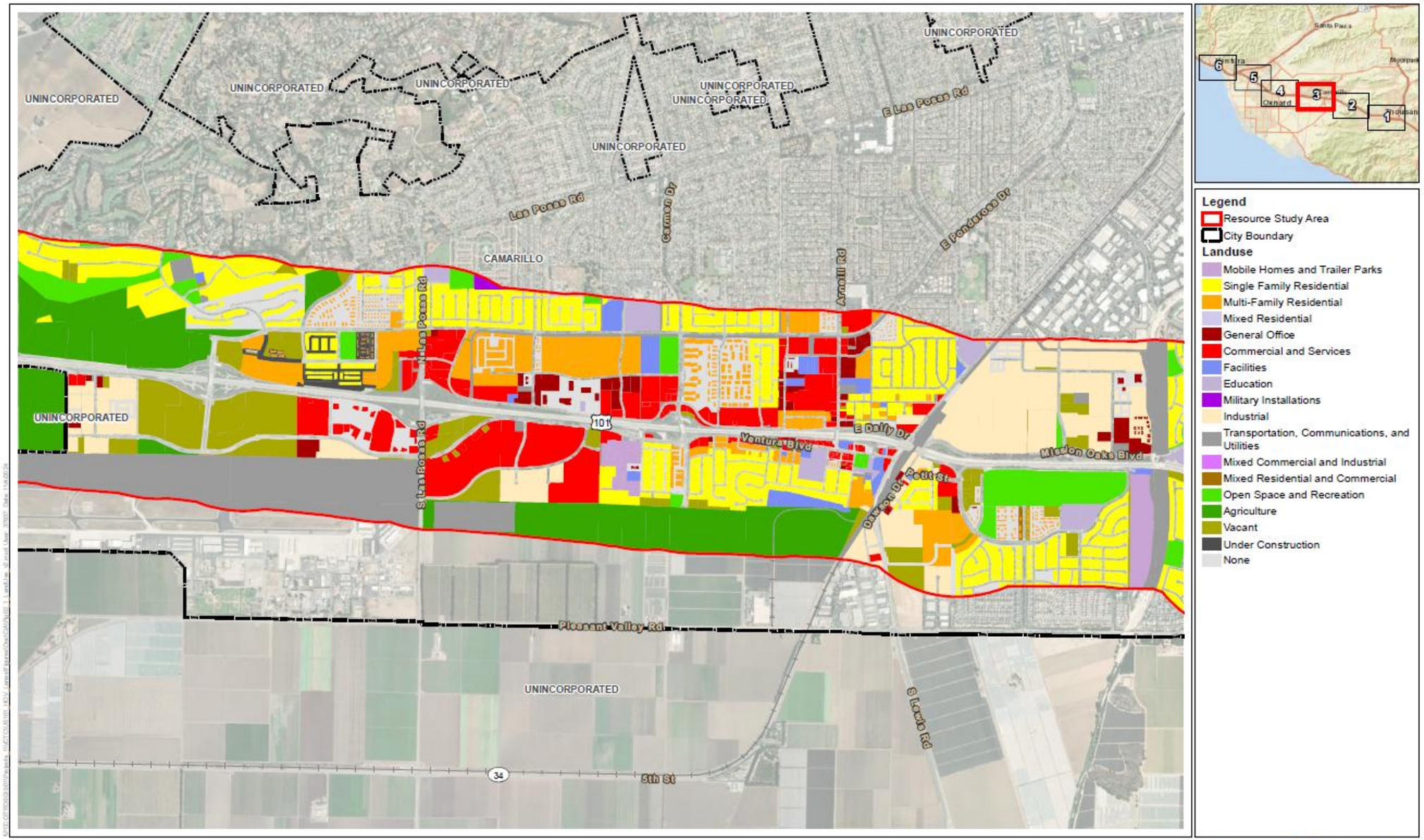

Legend

- Resource Study Area
- City Boundary

Landuse

- Mobile Homes and Trailer Parks
- Single Family Residential
- Multi-Family Residential
- Mixed Residential
- General Office
- Commercial and Services
- Facilities
- Education
- Military Installations
- Industrial
- Transportation, Communications, and Utilities
- Mixed Commercial and Industrial
- Mixed Residential and Commercial
- Open Space and Recreation
- Agriculture
- Vacant
- Under Construction
- None

Figure 2.2.1-1, Sheet 3 of 6
Existing Land Use
US 101 Improvement Project

This page was intentionally left blank.

Figure 2.2.1-1. Existing Land Use (Sheet 4 of 6)

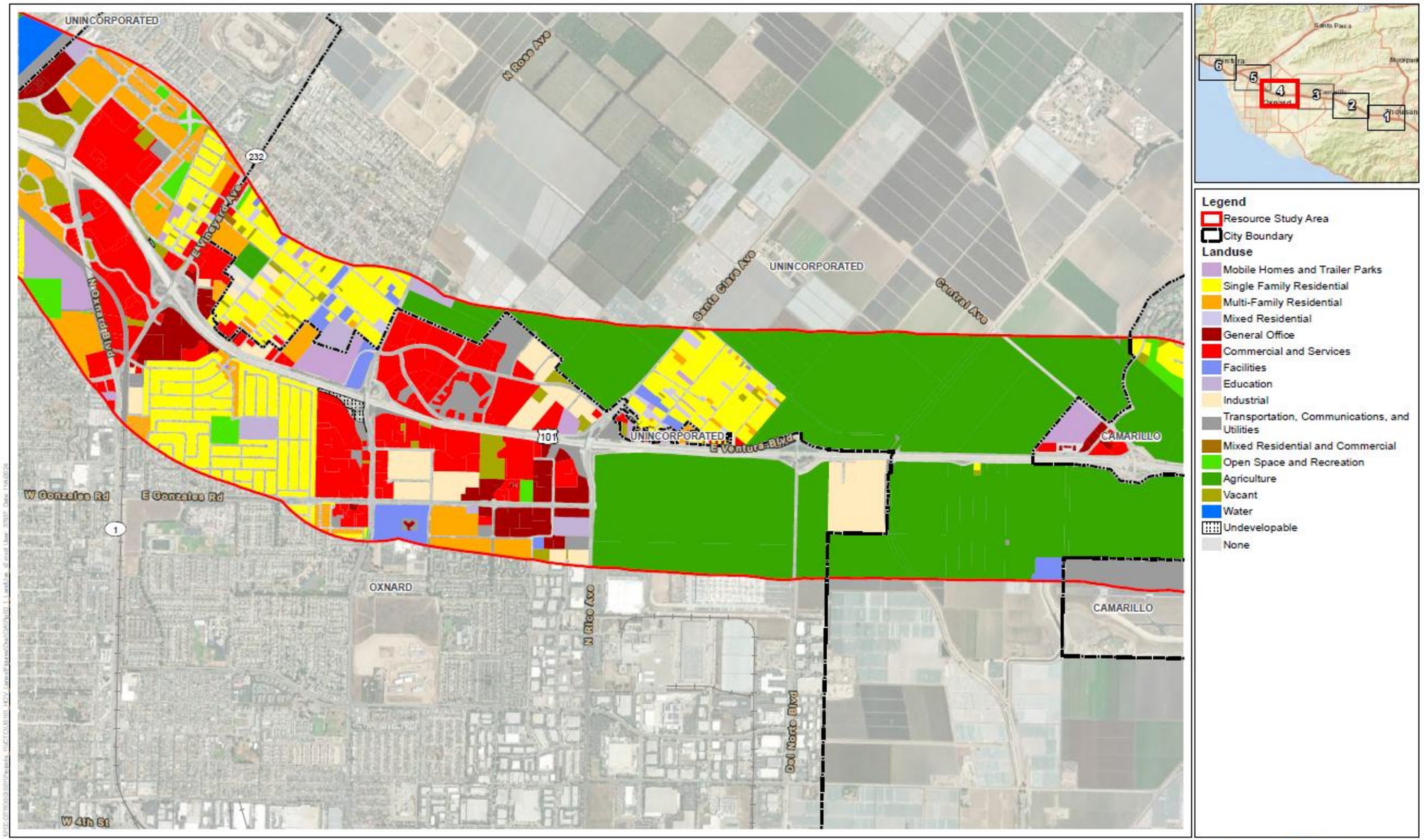

Figure 2.2.1-1, Sheet 4 of 6
Existing Land Use
US 101 Improvement Project

This page was intentionally left blank.

Figure 2.2.1-1. Existing Land Use (Sheet 5 of 6)

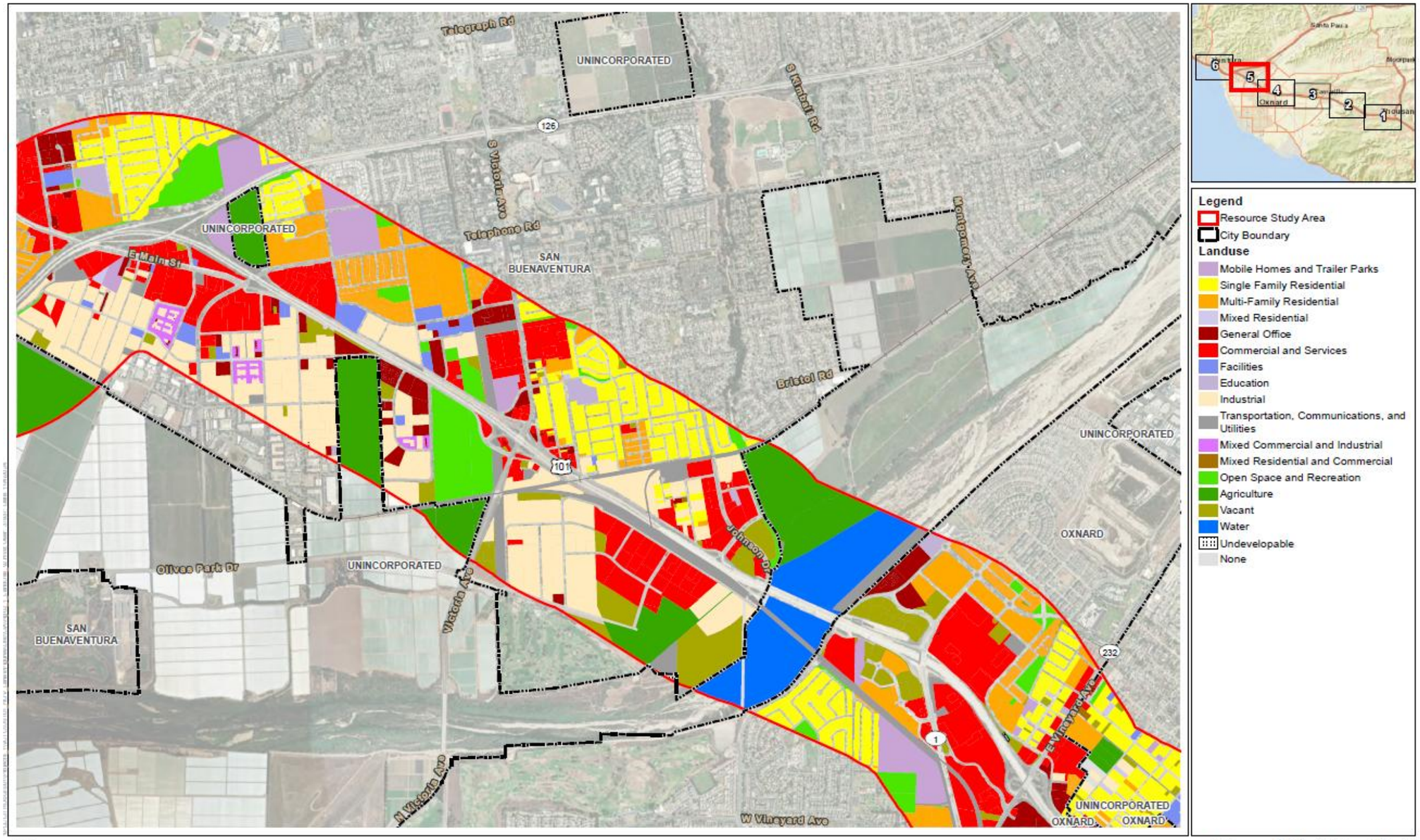

Figure 2.2.1-1, Sheet 5 of 6
Existing Land Use
US 101 Improvement Project

This page was intentionally left blank.

Figure 2.2.1-1. Existing Land Use (Sheet 6 of 6)

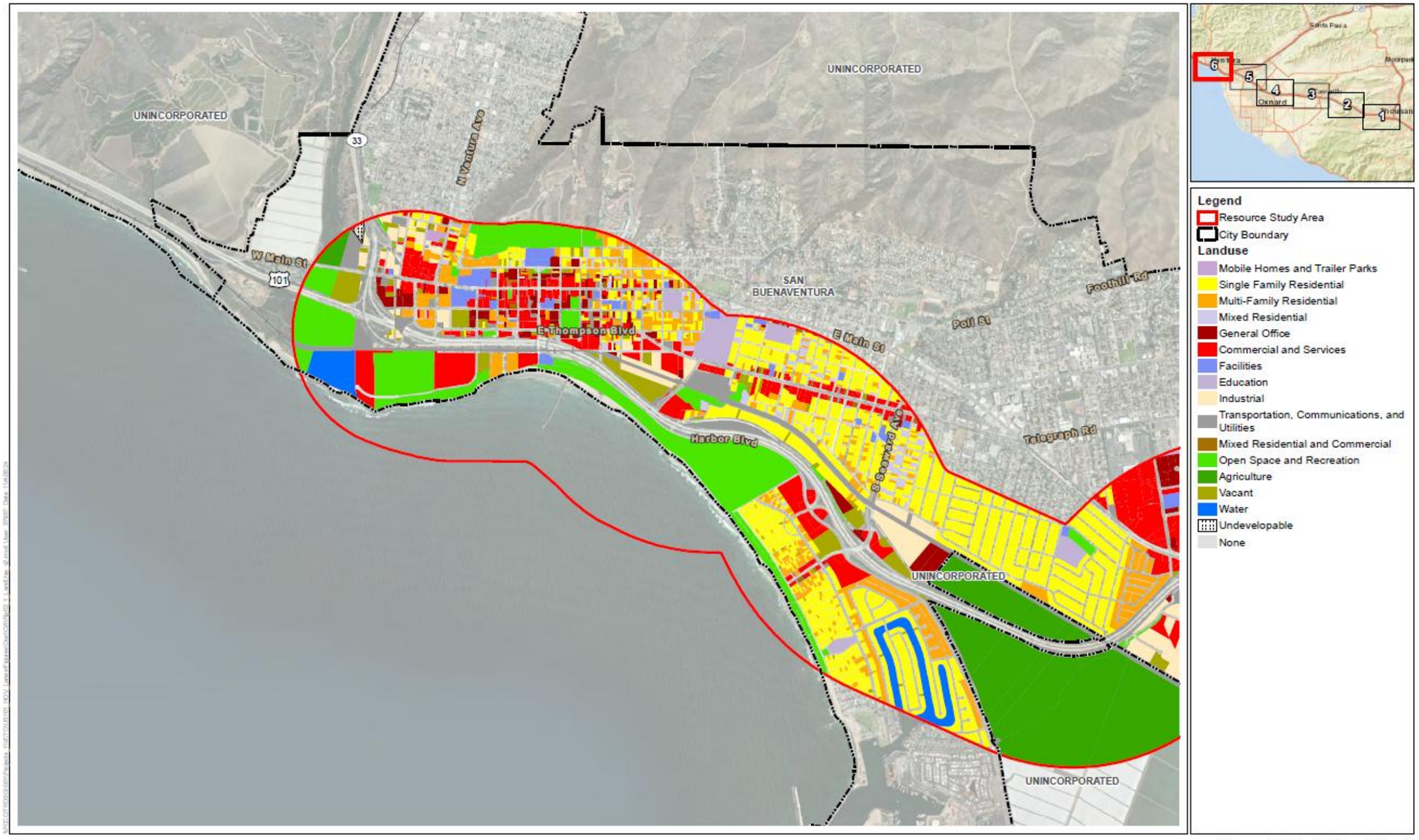

Figure 2.2.1-1, Sheet 6 of 6
Existing Land Use
US 101 Improvement Project

This page was intentionally left blank.

Thousand Oaks

Thousand Oaks lies within the Conejo Valley, in the southern portion of Ventura County. The city is traversed by US 101 and State Route (SR) 23, which runs north–south through Thousand Oaks. The city is bordered by Moorpark to the north; Hidden Valley to the south; Westlake Village, Agoura Hills, and Oak Park to the east; and Camarillo to the west. Existing land uses directly adjacent to the project corridor in Thousand Oaks include commercial businesses and services, mixed residential and commercial, single-family residences, public facilities, and multi-family residences as well as open space and recreational facilities. Table 2.2.1-2 provides a breakdown of the different types of land uses and acreage within the resource study area in Thousand Oaks.

Table 2.2.1-2. Existing Land Use in Thousand Oaks

Existing Land Use	Acres	Total Land Use (Percent)
Agriculture	306	6.9
Commercial and Services	493	11.1
Education	63	1.4
Facilities	92	2.1
General Office	270	6.1
Industrial	340	7.7
Military Installations	5	0.1
Mixed Residential	2	0.0
Mobile Homes and Trailer Parks	133	3.0
Multi-Family Residential	444	10.0
None[a]	44	1.0
Open Space and Recreation	922	20.8
Single-Family Residential	852	19.3
Transportation, Communications, and Utilities	117	2.6
Under Construction	3	0.1
Vacant	338	7.6
Total	**4,424**	**100[b]**

Source: SCAG 2022.
[a] Areas designated in SCAG's 2022 land use data as having no land use information.
[b] The percent total may not add up to 100 percent due to rounding.

Camarillo

Camarillo lies within Pleasant Valley, in the southern portion of Ventura County. The city is traversed by US 101 and SR 34, which runs north–south through Camarillo. The city is bordered by Somis, an unincorporated community in Ventura County, to the north; Santa Rosa Valley to the east; and Oxnard to the west. Existing land uses directly adjacent to the project corridor in Camarillo include residential, agriculture, general office use, public facilities, commercial and services, industrial uses, undevelopable or protected land, and open space and recreation. Table 2.2.1-3 provides a breakdown of the different types of land uses and acreage within the resource study area in Camarillo.

Table 2.2.1-3. Existing Land Use in Camarillo

Existing Land Use	Acres	Total Land Use (Percent)
Agriculture	919	15.4
Commercial and Services	437	7.3
Education	156	2.6
Facilities	75	1.3
General Office	134	2.2
Industrial	544	9.1
Military Installations	5	0.1
Mixed Commercial and Industrial	0	0.0
Mixed Residential	1	0.0
Mixed Residential and Commercial	3	0.1
Mobile Homes and Trailer Parks	127	2.1
Multi-Family Residential	403	6.7
None[a]	473	7.9
Open Space and Recreation	360	6.0
Single-Family Residential	955	16.0
Transportation, Communications, and Utilities	616	10.3
Under Construction	31	0.5
Vacant	742	12.4
Total	**5,981**	**100**[b]

Source: SCAG 2022.
[a] Areas designated in SCAG's 2022 land use data as having no land use information.
[b] The percent total may not add up to 100 percent due to rounding.

Oxnard

Oxnard is the largest city in Ventura County. The city is bordered by the Pacific Ocean, a naval base, and Port Hueneme to the west; unincorporated areas of Ventura County to the east; the city of Ventura to the north; and Camarillo to the south. Existing land uses directly adjacent to the project corridor in Oxnard include agricultural, commercial and services, multi-family residences, water transfer facilities, mobile homes and trailer parks, mixed residential and commercial, and industrial uses as well as open space and recreation. Table 2.2.1-4 provides a breakdown of the different types of land uses and acreage within the resource study area in Oxnard.

Table 2.2.1-4. Existing Land Use in Oxnard

Existing Land Use	Acres	Total Land Use (Percent)
Agriculture	451	18.1
Commercial and Services	630	25.2
Education	34	1.4
Facilities	43	1.7

Existing Land Use	Acres	Total Land Use (Percent)
General Office	159	6.4
Industrial	183	7.3
Mixed Residential	1	0.0
Mobile Homes and Trailer Parks	102	4.1
Multi-Family Residential	253	10.1
Open Space and Recreation	57	2.3
Single-Family Residential	332	13.3
Transportation, Communications, and Utilities	136	5.4
Undevelopable	11	0.4
Vacant	106	4.2
Total	**2,498**	**100**[a]

Source: SCAG 2022.
[a] The percent total may not add up to 100 percent due to rounding.

Ventura

The city of Ventura is within the northern portion of Ventura County. Ventura is bordered by the Pacific Ocean to the west, Santa Paula to the east, unincorporated areas of Ventura County and open space to the north, and the city of Oxnard and the Santa Clara River to the south. Existing land uses directly adjacent to the project corridor in Ventura include multi-family residential, single-family residential, commercial and services, specific plan, industrial uses, agriculture, and open space and recreation. Table 2.2.1-5 provides a breakdown of the different types of land uses and acreage within the resource study area in the city of Ventura.

Table 2.2.1-5. Existing Land Use in Ventura

Existing Land Use	Acres	Total Land Use (Percent)
Agriculture	62	1.4
Commercial and Services	729	16.2
Education	84	1.9
Facilities	94	2.1
General Office	181	4.0
Industrial	688	15.3
Mixed Commercial and Industrial	22	0.5
Mixed Residential	45	1.0
Mixed Residential and Commercial	8	0.2
Mobile Homes and Trailer Parks	115	2.6
Multi-Family Residential	437	9.7
None[a]	7	0.2
Open Space and Recreation	526	11.7
Single-Family Residential	948	21.0

Existing Land Use	Acres	Total Land Use (Percent)
Transportation, Communications, and Utilities	253	5.6
Undevelopable	3	0.1
Vacant	240	5.3
Water	65	1.4
Agriculture	62	1.4
Total	**4,507**	**100.0**[b]

Source: SCAG 2022.
[a] Areas designated in SCAG's 2022 land use data as having no land use information.
[b] The percent total may not add up to 100 percent due to rounding.

Ventura County

Existing land uses directly adjacent to the project corridor in unincorporated areas of Ventura County include single-family residences, open space and recreation, and agriculture. Table 2.2.1-6 provides a breakdown of the different types of land uses and acreage within the resource study area in Ventura County.

Table 2.2.1-6. Existing Land Use in Ventura County

Existing Land Use	Acres	Total Land Use (Percent)
Agriculture	3,305	70.7
Commercial and Services	13	0.3
Education	36	0.8
Facilities	37	0.8
General Office	1	0.0
Industrial	11	0.2
Mixed Residential	29	0.6
Mixed Residential and Commercial	4	0.1
Mobile Homes and Trailer Parks	13	0.3
Multi-Family Residential	27	0.6
None[a]	13	0.3
Open Space and Recreation	38	0.8
Single-Family Residential	818	17.5
Transportation, Communications, and Utilities	62	1.3
Undevelopable	1	0.0
Vacant	37	0.8
Water	232	5.0
Total	**4,677**	**100.0**[b]

Source: SCAG 2022.
[a] Areas designated in SCAG's 2022 land use data as having no land use information.
[b] The percent total may not add up to 100 percent due to rounding.

Development Trends and Future Land Use in the Project Vicinity

Recent development trends in the resource study area reflect a longstanding trend in the county of accommodating growth primarily in the cities. Several new developments are planned, are currently under construction, or have been recently constructed in the resource study area. The recently built, under construction, and planned developments are summarized in Table 2.2.1-7 (see Section 2.2.6, *Growth,* for additional details). The timeframe includes any projects that may occur within 3 years of the Opening Year (2040) of the proposed project. Future land use within the resource study area is anticipated to be primarily commercial and residential projects. Business parks, mixed-use developments, high-density residential development including an apartment complex, and commercial corridors are planned. In addition to the projects listed in Table 2.2.1-7, there were a number of transportation projects used to develop the transportation model for the project, as shown in Exhibit 51, *2040 Forecast Year VCTM Baseline Projects (FTIP and RTP Projects)*, of the project's *Traffic Operations Analysis Report* (Caltrans 2021). However, not much information is known for these projects at this time but can be assumed to be implemented at some time before or after construction of the project.

Table 2.2.1-7. Current and Future Development Projects

Project Name	Location	Project Description	Status
Camino Real Business Park Specific Plan	Located within the city of Oxnard with frontage along US 101.	The Camino Real Business Park Specific Plan is a planned commercial and industrial development containing a mixture of industrial, research and development, office and commercial uses.	Plan approved May 2008. Some developments under this plan are approved; others are still undergoing review.
River Park Specific Plan	The northern edge of the city of Oxnard, in southern Ventura County, located north of US 101 between Vineyard Avenue (SR 232) and the Santa Clara River.	The River Park Specific Plan would regulate the use and development of land within an approximate 700-acre area. Various land uses are proposed within the Specific Plan Area, including residential, commercial, public facilities, and open space uses.	Plan approved in 2002. Some developments under this plan are approved or have already been constructed; others are still undergoing review. The Panorama River Park Apartments (2700 and 2750 North Ventura Road, Oxnard) were constructed in 2025.
Sakioka Farms Specific Plan	The northeastern area of the city of Oxnard immediately south of US 101 and immediately east of Rice Avenue.	The Sakioka Farms Specific Plan envisions the phased development of a master planned industrial/business park that may also include residential units and a park.	Approved June 2012. Some developments under this plan are approved and completed; others are still undergoing review.
Oxnard Village Specific Plan (previously the Wagon Wheel Specific Plan)	Near the northwestern edge of the city of Oxnard, bordered by US 101 to the north and Oxnard Boulevard to the east.	When completed the site would feature 1,500 residential dwelling units, 50,000 square feet of “Main Street” retail, and 7.4 acres of parks and open space.	Approved in 2008. Under construction.
Lockwood I Senior Apartments	2151 Lockwood Street, Oxnard.	When completed the site would feature 173 all-affordable senior living apartments.	Under construction; estimated completion in 2026.
Lockwood III Apartments	2151 Lockwood Street, Oxnard.	When completed the site would feature 234 apartments on a 5.17-acre site.	Approved in 2024.
Rio Urbana Project	2714 East Vineyard Avenue, Oxnard.	Project involves 167 residential units and a 15,000-square-foot office building.	Under construction.
City of Ventura Downtown Specific Plan	The Downtown Specific Plan area covers approximately 514 acres in the city of Ventura and is bounded by the Pacific Ocean to the south; the foothills	The Downtown Specific Plan lays out a strategy for the continued revitalization of the city of Ventura’s cultural and	Adopted March 2007. Some developments under this plan are approved and completed;

Project Name	Location	Project Description	Status
	to the north, the Ventura River and Hwy 33 to the west, and Sanjon Barranca to the east.	commercial core through implementation of planning goals.	others are still undergoing review.
Street Resurfacing	On North Bank Drive, from Ventura Boulevard to Johnson Drive, and on Valentine Road, from Telephone Road to Palma Drive.	The projects consisted of resurfacing various streets in the city of Ventura. The projects included cold milling, pavement repairs, manhole and valve cover adjustments to grade, traffic loop replacement, as well as sidewalk and curb repairs, and access ramps upgrades where needed. Landscape and beautification opportunities were also considered as part of these projects.	Completed in 2025.
Fire Station No. 7	Alessandro Drive and Seaward Avenue, Ventura.	A fire station is proposed for the city-owned lot at the corner of Alessandro Drive and Seaward Avenue. Phase I of the project would be the preparation of the site by the removal of four abandoned steel water storage tanks, associated piping, interfering sections of asphalt paving and berms, asbestos abatement, and lead containment.	Not yet under construction.
California Street Northbound Off-Ramp Relocation Project	US 101/California Street, Ventura.	This project would relocate the existing US 101 northbound off-ramp at California Street to Oak Street and replace/extend the California Street Overcrossing to relieve traffic congestion and improve traffic flow, improve bicycle and pedestrian access and circulation, address structural deficiencies of the overcrossing, and improve connection between the downtown business district and the oceanfront area. This project is identified in the Downtown Specific Plan.	Public circulation of the draft Initial Study with Proposed Negative Declaration/Environmental Assessment was completed on August 10, 2026.
Olivas Park Specific Plan	Located in the southeastern portion of the city of Ventura, adjacent to the Santa Clara River.	The Olivas Park Specific Plan provides the City of Ventura with a planning document to direct the orderly	Adopted December 2019. Development is in progress.

Project Name	Location	Project Description	Status
		development of the approximately 139-acre property known as the Olivas Park Drive Extension Area. The Specific Plan provides an infrastructure plan and a conceptual land use plan to ensure that this area of the city is developed in a manner consistent with the goals, objectives, principles, and policies of the City of Ventura General Plan.	
Victoria Avenue Corridor Plan & Development Code	The 286-acre Victoria Avenue corridor planning area extends for approximately 1.25 miles from US 101 on the south to State Route 126 on the north in the city of Ventura.	Actions in this plan, along with the new Development Code, would call for revitalizing this corridor by redesigning the current array of single-use shopping centers and retail parcels with a mix of building types, uses, and public and private frontages.	Adopted April 2009. Development is in progress.
Sewerline Replacement – US 101 at Northbank Drive	City of Ventura, under US 101 from Northbank Drive to Auto Center Drive.	This project would refurbish 550 linear feet of 15-inch sewerline under US 101 from Northbank Drive to Auto Center Drive. The project would also construct a 60-linear-foot segment of new 15-inch sewer between existing manholes to improve flow capacity from existing sewer on Northbank Drive. A spiral wound slip lining is considered to be the preferred method for refurbishing pipe under US 101. Rehabilitation or replacement of the manholes within the project limits would also be completed.	Funding not yet identified.
Anacapa Courts Mixed-Use Project	City of Ventura.	Project involves construction of a four-story, mixed-use building with approximately 3,850 square feet of street-level commercial space; a 41-space, street-level parking garage; and 24 residential condominium units.	Environmental document approved February 2020. Not yet under construction.

Project Name	Location	Project Description	Status
Thousand Oaks Boulevard Specific Plan	The specific plan covers an area of approximately 342 gross acres in the core of the city of Thousand Oaks; the plan generally follows the boundaries of the Thousand Oaks Boulevard Business Improvement District and extends along Thousand Oaks Boulevard roughly from Conejo Boulevard/Moorpark Road in the west to Duesenberg Drive in the east.	The purpose of the Thousand Oaks Boulevard Specific Plan is to create a unique and identifiable commercial corridor for Thousand Oaks that is an economically viable, self-sustainable, and pedestrian-friendly destination.	Adopted November 2011, amended August 2016. Timing is categorized generally into short-term (0 to 3 years) and mid-term (3 to 7 years).
Project CI5682	Hillcrest Drive and The Oaks Mall, Thousand Oaks.	The project would convert existing Travel Lane #3 (outside lane) to Class IV bike lanes on Hillcrest Drive between Lynn Road and Moorpark Road in both directions. The project would also install a new sidewalk and curb ramps on the north side of Hillcrest Drive between Lynn Road and McCloud Avenue.	Not yet under construction.
Project CI5390	Los Robles Greens Golf Course, Thousand Oaks.	Potential projects include tee box leveling, cart path refurbishment, netting repairs, equipment replacements, on-going irrigation system repairs/upgrades, and general building repairs and renovations throughout the coming 5 years.	Not yet under construction.
Downtown Thousand Oaks Project	Eastern portion of the city of Thousand Oaks, approximately 0.7 mile east of the State Route 23 and US 101 interchange.	Redevelopment of downtown Thousand Oaks to create a pedestrian-oriented downtown that would include constructing new mixed-use residential, a hotel, commercial, office, and entertainment uses; partial reconstruction of the existing City Hall; development of a park plaza, outdoor amphitheater, new roadways; and reconfiguration of utilities.	Not yet under construction.
Rancho Road Sidewalk and Bike Lanes	The west side of Rancho Road between Thousand Oaks Boulevard and Haaland Drive in Thousand Oaks.	The project provided a direct path between Thousand Oaks Boulevard and the Thousand Oaks Transportation Center.	Completed 2022.

Project Name	Location	Project Description	Status
Central Avenue Bike Lane Project (ST-5102)	Approximately 0.34-mile segment of Central Avenue between the city of Camarillo/Caltrans right of way to the south and the city of Camarillo/County of Ventura right of way to the north, located in Camarillo, CA.	Construct Class II bicycle lanes and a Class I bicycle and pedestrian path along approximately 0.34 mile of Central Avenue. The City of Camarillo received $5.3 million in grant funding for construction of the project.	Design/engineering to be completed in 2026. Construction anticipated from 2026 to 2028.
IPD-412M(1), CUP-442, and TT-6123 for Camarillo Investment, LLC	Southwest corner of US 101 and Springville Drive, Camarillo, CA.	Develop 665,775 square feet consisting of two automotive dealerships, five industrial buildings, and a 4,625 square-foot car wash.	The Notice of Determination was approved in 2026.
Adolfo Road from Eastern Terminus to Camarillo Springs Road/US 101	City of Camarillo.	Extend Adolfo Road easterly to Camarillo Springs Rd/US 101 (two-lane undivided road).	Not yet under construction.
Metrolink Undercrossing	City of Camarillo at North Lewis Road, adjacent to US 101.	Construct pedestrian tunnel at Metrolink station to improve access between two parking lots and improve train operations by utilizing both platforms. An SB 1 Transit Capital Grant was awarded to LOSSAN/VCTC for a large group of projects in the region, including both the Metrolink undercrossing and double-tracking west of Camarillo, which would increase the level of train service through the county.	Statutory Exemption (November 2023). Not yet under construction.
Springville Bike Path Phase 1	City of Camarillo, adjacent to northbound US 101, connecting bikeways on Ponderosa Drive to Camarillo city limit near Central Avenue.	Construct bike path from Central Avenue to Springville Drive, approximately 1 mile.	Completed in 2024.
Springville Bike Path Phase 2	City of Camarillo, adjacent to northbound US 101 between Las Posas Road and Springville Drive.	Construct bike path from Las Posas Road to Springville Drive, approximately 1 mile.	Design/engineering to be completed in 2027/2028. Construction anticipated from 2029 to 2030.

Project Name	Location	Project Description	Status
Daily Drive/101 Freeway Sewer Improvements	City of Camarillo, Daily Drive between Calle La Roda and Rosewood Avenue.	Implementation of 2009 SSMP recommendation (existing sewer reaching design capacity) to design/construct 1,800 feet of 18-inch sewer pipeline along Daily Drive between Calle La Roda and Rosewood Avenue and an additional 1,000 feet of 24-inch sewer pipeline under US 101.	Completed.
Lennar at Cortona (Residential: RPD-195/TT-5671M(3), Lennar Homes)	City of Camarillo, northwest corner of US 101 and Springville Drive.	Project involves 159 single family units on 22.87 acres (APN 157-0-020-220).	Under construction.
T-5671-1 Rancho	City of Camarillo, southeast corner of Ponderosa Drive and Springville Drive.	Project involves 386 condominium units, 50 units mixed use rental, 163 rental apartments, 104 senior affordable apartments, and 122 single-family homes.	Under construction.
Costco Wholesale (CPD-226M(5) and CUP-422)	431 W. Ventura Boulevard, Camarillo (northeast corner of Ventura Boulevard and Springville).	New 163,397-square-foot retail warehouse and free-standing fuel facility on about 20 acres. Construction of the 32-pump self-service gas station was completed in May 2026 and is currently in operation. Construction of the retail warehouse is projected to open in Fall 2026.	Gas station completed in May 2026. Retail warehouse under construction and projected to be completed in Fall 2026.
Camarillo Hotel and Conference Center (CPD-246/CUP-384 T.M. Mian)	City of Camarillo, southeast corner of Ventura Boulevard and Las Posas Road.	Hotel & conference center site consisting of 280 rooms; 18,783-square-foot conference center, pre-function and two boardrooms; 10,450 square feet of retail space; 15,500 square feet of restaurant and parking.	Under construction.
US 101 Improvements Early Action Project (ST-5058)	City of Camarillo, US 101.	Coordinate with VCTC's US 101 Improvements Project to investigate possible early action projects in the city of Camarillo that can help reduce congestion on the freeway.	Not yet under construction.

Project Name	Location	Project Description	Status
Camarillo Ruiz Apartment Community (Residential: RPD-201)	City of Camarillo, southeast corner of Verdugo Way and Camino Ruiz.	High-density residential apartment community at the southeast corner of Verdugo Way and Camino Ruiz.	Under construction.
IPD-391M(1) / CUP-423	City of Camarillo, southeastern Corner of Camino Carillo and Camino Ruiz.	Multi-tenant industrial warehouse building.	Not yet under construction.
State Route 23 Pavement Rehabilitation Project	In Ventura County, from US 101 to SR 118.	The SR 23 project replaced pavement from US 101 to SR 118, providing a service life of 40 years. The on- and off-ramps, connectors, and adjacent shoulders were also rehabilitated, and slabs were replaced along the inner lane in both directions where needed. Existing curbs ramps were upgraded where necessary (36 locations) to comply with the Americans with Disabilities Act, and approach slabs and bridge rails were replaced at select locations (five locations).	Completed in fall 2023.

Source: City of Camarillo 2025; City of Oxnard 2025; City of Thousand Oaks 2025; City of Ventura 2025; SCAG 2024.
APN = Assessor's Parcel Number; LOSSAN = Los Angeles – San Diego – San Luis Obispo Rail Corridor Agency; SSMP = Sewer System Management Plan; VCTC = Ventura County Transportation Commission

2.2.2 Consistency with Federal, State, Tribal, Regional, and Local Plans and Programs

2.2.2.1 Affected Environment

This section is based on the Community Impact Assessment (Caltrans 2026) that was prepared for the project. The section addresses the project's consistency with applicable adopted transportation and land use plans and programs. The resource study area, as shown on Figure 2.2.1-1 of Section 2.2.1, *Existing and Future Land Use*, was used to assess the project's consistency with applicable adopted transportation and land use plans and programs.

Federal

Federal Transportation Improvement Program

The Federal Transportation Improvement Program (FTIP) is a 4-year program that lists all transportation projects that will be receiving federal funding in the Southern California Association of Governments (SCAG) region (SCAG 2024). The FTIP is part of the region's strategy to improve the safety and efficiency of the transportation system. Projects listed in the FTIP are consistent with SCAG's 2024–2050 Regional Transportation Plan (RTP)/Sustainable Communities Strategy (SCS), including, but not limited to, highway improvement, high-occupancy vehicle (HOV) lane, high-occupancy toll lane, and freeway ramp projects. The project is included in the SCAG financially constrained 2025 FTIP Amendment 25-24 (FTIP ID VEN131201). A copy of the project's FTIP listing is included in Appendix G of this EIR/EA.

State

California Transportation Plan 2050

California Transportation Plan 2050 provides a long-range policy framework for the state's transportation system, exploring trends that will influence travel behavior and transportation decisions in the next 25 years. California Transportation Plan 2050 outlines goals, policies, strategies, performance measures, and recommendations to meet future mobility needs and reduce greenhouse gas emissions[1] (Caltrans 2021). The California Transportation Plan is updated every 5 years.

Regional Plans

2024–2050 Regional Transportation Plan/Sustainable Communities Strategy

The 2024–2050 RTP/SCS is a long-range plan that provides a vision for meeting future transportation and housing needs while balancing economic, environmental, and public health goals (SCAG 2024). The 2024–2050 RTP/SCS was prepared to address transportation needs in the SCAG region, which includes Ventura, Imperial, Los Angeles, Orange, Riverside, and San Bernardino Counties. The project is listed in the

[1] Please note: This is a California Transportation Plan 2050 goal and is not related to the National Environmental Policy Act in any way or form.

Regional Transportation Plan Amendment 1 (RTP ID 5160001), which was adopted by SCAG on September 5, 2024. A copy of the project's RTP listing is included in Appendix G of this EIR/EA.

Local

Ventura County General Plan

The Ventura County 2040 General Plan was adopted on September 15, 2020. The Ventura County General Plan sets forth the goals, policies, and programs the County of Ventura will implement to manage future growth and land uses. The Ventura General Plan embodies the vision for the future of unincorporated Ventura County.

Ventura County Comprehensive Transportation Plan

The Ventura County Comprehensive Transportation Plan (CTP) is the first of its kind in Ventura County; the first iteration was adopted in 2013 and an update was adopted in 2023. The Ventura County CTP is a long-range policy document that was built from a community-based and community-expressed need to enhance the region's connectivity. The 2023 Ventura County CTP incorporates socioeconomic data, community priorities, and local transportation solutions. The overall goal is to ensure mobility and enhance the quality of life for all Ventura County residents. The Ventura County CTP examined various funding strategies and realization options from the federal, state, regional, and local levels. The Ventura County CTP is intended to provide a framework for future community-based planning and collaboration and guide Ventura County's long-range transportation decisions. The project is included in the Ventura County CTP program of improvements under Project ID 5160001 (County of Ventura 2023).

2009 Ventura County Congestion Management Program

The Ventura County Congestion Management Program (CMP) was adopted in July 2009. It was developed to provide local agencies and private developers within the Ventura County region with the procedures and tools necessary to manage and decrease traffic congestion within the county. The Ventura County CMP is updated every 2 years to meet voluntary state and federal congestion management regulations (County of Ventura 2009).

Ventura County Local Coastal Program

The primary goal of the Ventura County Local Coastal Program (LCP) is to ensure that a local government's land use plans, zoning ordinances, zoning maps, and implemented actions meet the requirements of the California Coastal Act (CCA) and implement the provisions and policies of the CCA at the local level. The LCP specifically applies to development undertaken in the unincorporated portions of the Coastal Zone of Ventura County. The Ventura County Coastal Area Plan (effective September 9, 2022) and the Coastal Zoning Ordinance together constitute the Ventura County LCP for the unincorporated portion of Ventura County's Coastal Zone. The Ventura County Coastal Area Plan is part of the Ventura County General Plan and addresses topics such as shoreline access and public trails, development in scenic areas, coastal hazards, environmentally sensitive habitat areas, archaeological and paleontological resources, transportation, and public works.

City of Ventura Local Coastal Program

The City of Ventura LCP, as part of the general plan, was adopted in August 2005, replacing the August 1989 *Comprehensive Plan – Update to the Year 2010* (City of San Buenaventura 1989). The general plan satisfies state requirements for the City of Ventura LCP, in accordance with the CCA (California Public Resources Code Section 30000 et seq.). Actions in the general plan that affect coastal resources are intended to become part of the LCP's Land Use Plan and accomplished through specific or community plans for the areas in question. Policies under the *Conservation and Open Space Element* of the general plan protect coastal resources, per the provisions and polices of the CCA, at the local level (Policy 1A, Action 1.1), protect and increase the area of open space in the Coastal Zone (Policy 1B, Actions 1.8–1.11), and improve protection for native coastal plant and animal species (Policy 1C, Actions 1.16–1.20).

City of Thousand Oaks General Plan

The City of Thousand Oaks General Plan 2045 was adopted in December 2023. It was written as a long-range comprehensive guide for physical development of the city's designated planning area. The City of Thousand Oaks General Plan contains a series of policies grouped by the following categories: land use, mobility, parks and open space, conservation, community facilities and services, arts and culture, safety, noise, and governance (City of Thousand Oaks 2023).

City of Camarillo General Plan

Adopted in 2004, the City of Camarillo General Plan undergoes an annual progress report, detailing the progress made with respect to implementation. The City of Camarillo General Plan is a comprehensive document that covers all aspects of the physical environment and takes into account the social and economic consequences associated with community development and change. The plan is intended to guide residents, developers, and decision-makers with a framework for growth and modernization in the community (City of Camarillo 2004). As part of the general plan, Camarillo's electorate has adopted an urban growth development line, known as the Camarillo Urban Restriction Boundary; the line has been extended through December 2050.

City of Oxnard General Plan

The City of Oxnard General Plan, adopted in October 2011 and including amendments through 2022, covers the timeframe through 2030. The City of Oxnard General Plan guides future development in the city, utilizing a visioning program that was completed in 2002. Goals and policies are assigned to various City of Oxnard departments and/or divisions to guide and manage implementation.

City of Ventura General Plan

The City of Ventura 2005 General Plan was adopted on August 8, 2005. The City of Ventura General Plan provides the community's vision for the future of Ventura. It provides the City of Ventura's comprehensive framework of guiding policies on land use, housing, roads, recreation, historical and natural resources, balance of adequate water supply infrastructure, public safety services, and noise, and serves as a basis for

decisions that affect all aspects of everyday lives within the city, from where people live and work, allocation of public resources, to the shaping of private development. The Draft City of Ventura 2050 General Plan was released for public review on April 16, 2025, with the comment period ending on August 14, 2025.

Table 2.2.2-1 provides a summary of the project's consistency with applicable plans and programs.

Table 2.2.2-1. Consistency with Federal, State, Regional, and Local Plans and Programs

Element or Chapter	Goal	Policy	Consistency
Federal Transportation Improvement Program (2025)			
The FTIP is a 4-year program that lists all transportation projects that will be receiving federal funding in the SCAG region. Projects listed in the FTIP are consistent with SCAG's 2024–2050 RTP/SCS.			**Consistent**: The project is listed in the 2025 FTIP Amendment 25-24 as FTIP ID VEN131201. Therefore, the project (Alternatives 2 and 3) is consistent with both the 2025 FTIP and 2024–2050 RTP/SCS. **Inconsistent**: Alternative 1 (No-Build Alternative) would not result in any changes to existing conditions and would not implement the project as reflected in the RTP/SCS.
California Transportation Plan 2050			
The California Transportation Plan 2050 Goals	Safety: Provide a safe and secure transportation system		**Consistent**: Alternatives 2 and 3. The build alternatives would improve and enhance safety while also improving travel times. Reducing congestion would improve safety by increasing capacity on US 101 to accommodate future traffic volumes. **Inconsistent:** Under Alternative 1 (No-Build Alternative), travel safety and reliability would continue to worsen as traffic operations worsen.
	Climate: Achieve statewide GHG emissions reduction targets and increase resilience to climate change. **Please note: This is a California Transportation Plan 2050 goal and is not related to NEPA in any way or form.*		**Consistent**: Alternatives 2 and 3. The project is included in the 2024–2050 RTP/SCS, which includes goals, strategies, programs, and projects that will help the SCAG region in reducing its GHG emissions. Implementation of the 2024–2050 RTP/SCS would result in a 19-percent reduction per capita from 2005 GHG emission levels by 2035. This would meet the state's mandated reductions for the SCAG region, which are 8 percent by 2020 and 19 percent by 2035. The project build alternatives directly support the 2024–2050 RTP/SCS mobility and accessibility performance outcome by reducing vehicle delay and congestion. This strategy

Element or Chapter	Goal	Policy	Consistency
			contributes to overall GHG reduction efforts regarding mobile sources within the SCAG region. **Inconsistent:** Under Alternative 1 (No-Build Alternative), additional HOV/express bus lanes would not be added to US 101 and mobility would continue to deteriorate as traffic operations worsen.
	Equity: Eliminate transportation burdens for low-income communities, communities of color, people with disabilities, and other disadvantaged groups. **Please note: This is a California Transportation Plan 2050 goal and is not related to NEPA in any way or form.*		**Consistent**: Alternatives 2 and 3. The build alternatives would ease congestion and improve overall throughput along the project corridor while enhancing freeway operations, thereby maximizing mobility and accessibility in the region while benefiting all highway users. **Inconsistent**: Under Alternative 1 (No-Build Alternative), congestion would worsen, adversely affecting all highway users.
	Accessibility: Improve multimodal mobility and access to destinations for all users. **Please note: This is a California Transportation Plan 2050 goal and is not related to NEPA in any way or form.*		**Consistent**: Alternatives 2 and 3. The build alternatives would ease congestion and improve overall throughput along the project corridor while enhancing freeway operations, thereby maximizing mobility and accessibility in the region. **Inconsistent**: Under Alternative 1 (No-Build Alternative), mobility and accessibility would continue to deteriorate as traffic operations worsen.
	Quality of Life and Public Health: Enable vibrant, healthy communities.		**Consistent**: Alternatives 2 and 3. The build alternatives would ease congestion and improve overall throughput along the project corridor while enhancing freeway operations, thereby maximizing mobility and accessibility in the region while benefiting all highway users. **Inconsistent**: Under Alternative 1 (No-Build Alternative), congestion would worsen, adversely affecting all highway users.
	Economy: Support a vibrant, resilient economy.		**Consistent**: Alternatives 2 and 3. The build alternatives would ease congestion and improve overall throughput along the project corridor while

Element or Chapter	Goal	Policy	Consistency
			enhancing freeway operations, thereby maximizing mobility and accessibility in the region, because US 101 serves as a major transportation corridor for Ventura County. By maximizing mobility and accessibility, residents of the region and beyond would be able to traverse the region with ease and contribute to the region's economy. **Inconsistent**: Under Alternative 1 (No-Build Alternative), mobility and accessibility would continue to deteriorate as traffic operations worsen. These impacts could have indirect effects on goods movement and the economy.
	Environment: Enhance environmental health and reduce negative transportation impacts.		**Consistent**: Alternatives 2 and 3. The build alternatives have been designed to reduce environmental impacts to the greatest extent practicable. The build alternatives would add an additional HOV/express bus lane in each direction of US 101, thereby encouraging carpooling and transit use. The project would reduce traffic congestion, improve traffic operations, and accommodate future traffic volumes forecasted in the project area. **Inconsistent**: Under Alternative 1 (No-Build Alternative), air quality and energy consumption will continue to worsen with increasing traffic.
	Infrastructure: Maintain a high-quality, resilient transportation system.		**Consistent**: Alternatives 2 and 3. The build alternatives would add an additional HOV/express bus lane in each direction of US 101, thereby encouraging carpooling and transit use. The incorporation of an express bus lane would provide more transit trip reliability along the project corridor. In addition, the build alternatives would preserve or enhance nonmotorized transportation options in the project vicinity. **Inconsistent:** Under Alternative 1 (No-Build Alternative), additional HOV/express bus lanes

Element or Chapter	Goal	Policy	Consistency
			would not be added to US 101 and mobility would continue to deteriorate as traffic operations worsen.
SCAG 2024–2050 RTP/SCS			
Plan Goals	Mobility: Build and maintain an integrated multimodal transportation network.		**Consistent**: Alternatives 2 and 3. The build alternatives would ease congestion and improve overall throughput along the project corridor while enhancing freeway operations, thereby maximizing mobility and accessibility in the region, because US 101 serves as a major transportation corridor for Ventura County. By maximizing mobility and accessibility, residents of the region and beyond would be able to traverse the region with ease and contribute to the region's economy. **Inconsistent**: Under Alternative 1 (No-Build Alternative), mobility and accessibility would continue to deteriorate as traffic operations worsen. These impacts could have indirect effects on goods movement and the economy.
	Communities: Develop, connect and sustain communities that are livable and thriving.		**Consistent**: Alternatives 2 and 3. The build alternatives would ease congestion and improve overall throughput along the project corridor while enhancing freeway operations, thereby maximizing mobility and accessibility in the region, because US 101 serves as a major transportation corridor for Ventura County. As such, this project would support the goal to connect communities. **Inconsistent**: Under Alternative 1 (No-Build Alternative), mobility, accessibility, travel safety, and reliability would continue to deteriorate as traffic operations worsen.
	Environment: Create a healthy region for the people of today and tomorrow.		**Consistent**: Alternatives 2 and 3. The build alternatives would add HOV/express bus lanes for both directions of US 101, thereby encouraging more HOVs and carpools to use the freeway, minimizing air quality impacts and increasing energy efficiency.

Element or Chapter	Goal	Policy	Consistency
			Inconsistent: Under Alternative 1 (No-Build Alternative), air quality and energy consumption would continue to worsen with traffic.
	Economy: Support a sustainable, efficient and productive regional economic environment that provides opportunities for all residents.		**Consistent**: Alternatives 2 and 3. The build alternatives would provide regional HOV connectivity along US 101 and support regional prosperity by providing an HOV/express bus lane in both directions of US 101 that currently does not exist. The project will support in the efficient movement of people and goods in the region. **Inconsistent**: Under Alternative 1 (No-Build Alternative), US 101 traffic conditions would continue to worsen.
Regional Planning Policies	System Preservation and Resilience	01. Prioritize repair, maintenance and preservation of the SCAG region's existing transportation assets, following a "Fix-It-First" principle. 02. Promote transportation investments that advance progress toward the achievement of asset management targets, including the condition of the National Highway System pavement and bridges and transit assets (rolling stock, equipment, facilities and infrastructure).	**Consistent:** Alternatives 2 and 3. The build alternatives would ease congestion and improve overall throughput along the project corridor while enhancing freeway operations, thereby maximizing mobility and accessibility in the region, because US 101 serves as a major transportation corridor for Ventura County. As such, this project would support the goal of system resilience and policies related to multimodal transportation. **Inconsistent**: Under Alternative 1 (No-Build Alternative), mobility, accessibility, travel safety, and reliability would continue to deteriorate as traffic operations worsen.
	Transit and Multimodal Integration	07. Encourage and support the implementation of projects, both physical and digital, that facilitate multimodal connectivity, prioritize transit and shared mobility, and result in improved mobility, accessibility and safety. 08. Support connections across the public, private and nonprofit	**Consistent**: Alternatives 2 and 3. The build alternatives would add an additional HOV/express bus lane in each direction of US 101, thereby encouraging carpooling and transit use and improving HOV connectivity along US 101. **Inconsistent**: Under Alternative 1 (No-Build Alternative), mobility, accessibility, travel safety, and reliability would continue to deteriorate as traffic operations worsen.

Element or Chapter	Goal	Policy	Consistency
		sectors to develop transportation projects and programs that result in improved connectivity. 09. Encourage residential and employment development in areas surrounding existing and planned transit/rail stations. 10. Support the implementation of transportation projects in Priority Equity Communities, particularly with respect to Transportation Equity Zones, as a way to enhance mobility, safety and access to opportunities. 11. Create a resilient transportation system by preparing for emergencies and the impacts of climate change. **Please note: This is an RTP/SCS goal and is not related to NEPA in any way or form.*	
	Transportation System Management	12. Pursue efficient use of the transportation system using a set of operational improvement strategies that maintain the performance of the existing transportation system instead of adding roadway capacity, where possible. 13. Prioritize transportation investments that increase travel time reliability, including build-out of the regional express lanes network.	**Consistent:** Alternatives 2 and 3. The build alternatives would ease congestion and improve overall throughput along the project corridor while enhancing freeway operations, thereby maximizing mobility and accessibility in the region, because US 101 serves as a major transportation corridor for Ventura County. As such, this project would support the policies to pursue efficient use of the transportation system and increase travel time reliability. **Inconsistent**: Under Alternative 1 (No-Build Alternative), mobility, accessibility, travel safety, and reliability would continue to deteriorate as traffic operations worsen.

Element or Chapter	Goal	Policy	Consistency
	Transportation Demand Management	14. Encourage the development of transportation projects that provide convenient, cost-effective and safe alternatives to single-occupancy vehicle travel (e.g., trips made by foot, on bikes, via transit, etc.). 15. Encourage jurisdictions and TDM practitioners to develop and expand local plans and policies to promote alternatives to single-occupancy vehicle travel for residents, workers and visitors. 16. Encourage municipalities to update existing (legacy) TDM ordinances by incorporating new travel modes and new technology and by incorporating employment and residential sites of certain populations—for example, employers who have less than 250 employees (below the 250 or more employees threshold identified in AQMD's Rule 2202).	**Consistent:** Alternatives 2 and 3. The build alternatives would ease congestion and improve overall throughput along the project corridor while enhancing freeway operations, thereby maximizing mobility and accessibility in the region, because US 101 serves as a major transportation corridor for Ventura County. As such, this project would support the policies related to providing safe alternatives to single-occupancy vehicle travel. **Inconsistent**: Under Alternative 1 (No-Build Alternative), mobility, accessibility, travel safety, and reliability would continue to deteriorate as traffic operations worsen.
Ventura County General Plan			
Circulation, Transportation, and Mobility	**CTM-2** To facilitate the safe, efficient, and cost-effective movement of all users, including bicyclists, pedestrians, public transportation riders, children, older people, and disabled people, as well as motorists through the provision of an integrated multimodal system.	**CTM-2.6, Regional Transportation Planning** The County shall work with Caltrans, Southern California Association of Governments (SCAG), Ventura County Transportation Commission (VCTC), and cities in the county to plan, develop, and maintain regional transportation facilities and services, and to identify	**Consistent**: Alternatives 2 and 3. The build alternatives would ease congestion and improve overall throughput along the project corridor while enhancing freeway operations, thereby maximizing mobility and accessibility in the region. The County of Ventura would work with VCTC on project improvements to the US 101 transportation corridor. **Inconsistent:** Under Alternative 1 (No-Build Alternative), mobility and accessibility would continue to deteriorate as traffic operations worsen.

Element or Chapter	Goal	Policy	Consistency
		existing and future transportation corridors that should be linked across jurisdictional boundaries so that sufficient right-of-way may be preserved.	
		CTM-2.7 Congestion Management Program The County shall coordinate with Ventura County Transportation Commission (VCTC) to implement and update the Congestion Management Program (CMP). The County shall also encourage consideration of multimodal performance measures as part of future updates to the CMP.	**Consistent**: Alternatives 2 and 3. The build alternatives would implement the CMP by improving the US 101 transportation corridor. **Inconsistent**: Under Alternative 1 (No-Build Alternative), improvements to US 101, as detailed in the CMP, would not be implemented.
	CTM-4 To ensure that land use and transportation planning efforts in the county are cohesive, mutually supportive, and reduce Vehicle Miles Traveled (VMT) per capita within the unincorporated areas of the County.	**CTM-4.1 Reduce Vehicle Miles Traveled (VMT)** The County shall work with Caltrans and Ventura County Transportation Commission (VCTC) to reduce VMT by: facilitating the efficient use of existing transportation facilities; striving to provide viable modal choices that make driving alone an option rather than a necessity, supporting variable work schedules to reduce peak period VMT, and providing more direct routes for pedestrians and bicyclists.	**Consistent**: Alternatives 2 and 3. The addition of an HOV/express bus lane in both directions along US 101 under Alternatives 2 and 3 is projected to result in additional VMT. When compared to the No-Build Alternative, total annual VMT under Alternatives 2 and 3 Opening Year (2040) conditions is projected to increase by approximately 36,695,250, a 0.7-percent increase. Under Design Year (2060) conditions, when compared to the No-Build Alternative, total annual VMT under Alternatives 2 and 3 is projected to increase by approximately 37,795,934, a 0.7-percent increase. VCTC has identified 27 strategies to mitigate the forecasted VMT increase: bike/pedestrian projects, implementation of electric vehicle charging stations at train stations, development of affordable workforce housing in high-quality transit areas, transit/mobility hubs including park-and-ride lots and mobility-as-a-service, transit/vanpool programs, and bicycle marketing programs such as bike share and

Element or Chapter	Goal	Policy	Consistency
		CTM-4.2 Alternative Transportation The County shall encourage bicycling, walking, public transportation, and other forms of alternative transportation to reduce Vehicle Miles Traveled (VMT), traffic congestion, and greenhouse gas emissions. **Please note: This is a Ventura County General Plan goal and is not related to NEPA in any way or form.*	bike training programs. The US 101 Improvement Project would also serve as a VMT reduction strategy because the VCTC bus service would directly use the HOV lanes and result in improved travel times for users. Implementation of the proposed strategies is projected to reduce VMT by 36,811,495, which is more than the anticipated VMT that would be induced by the project in Opening Year (2040) conditions. Funding sources and additional strategies to reduce VMT will be further investigated during final design. **Inconsistent:** Under Alternative 1 (No-Build Alternative), mobility and accessibility would continue to deteriorate as traffic operations worsen.
Public Facilities, Services, and Infrastructure	**PFS-1** To equitably provide residents and businesses with quality, cost-effective, and accessible facilities and services.	**PFS-1.4 Collaboration on Infrastructure and Public Service Deficiencies** The County shall collaborate with the cities in Ventura County, neighboring jurisdictions, special districts, and regional agencies to address issues of mutual interest and concern, including infrastructure and public service deficiencies, particularly in Designated Disadvantaged Communities. **Please note: This is a Ventura County General Plan goal and is not related to NEPA in any way or form.*	**Consistent:** Alternatives 2 and 3. The build alternatives would address congestion issues and mobility deficiencies in the region. The County of Ventura would work with neighboring jurisdictions and regional agencies on project improvements to the US 101 transportation corridor. **Inconsistent:** Under Alternative 1 (No-Build Alternative), mobility and accessibility would continue to deteriorate as traffic operations worsen.
Hazards and Safety	**HAZ-9** To protect the health, safety, and general welfare of county residents by striving to	**HAZ-9.4 Acoustical Analysis Required** The County shall require an acoustical analysis by a qualified	**Consistent**: Alternatives 2 and 3. The build alternatives could expose freeway-adjacent properties to noise in excess of established standards. Acoustical analysis would be performed

Element or Chapter	Goal	Policy	Consistency
	eliminate or avoid the adverse noise impacts on existing and future noise sensitive uses.	acoustical engineer for discretionary development involving noise exposure or noise generation in excess of the established standards. The analysis shall provide documentation of existing and projected noise levels at on-site and off-site receptors and shall recommend noise control measures for mitigating adverse impacts.	as part of the environmental review process. This documentation would recommend noise control measures as necessary. **Not Applicable**: Alternative 1 (No-Build Alternative) would not propose improvements; therefore, no noise analysis would be required.
		HAZ-9.8 Implement Noise Control Measures for Traffic Noise The County shall require noise control measures to be implemented along roadways for new discretionary development generating traffic noise if either of the following circumstances would exist: the discretionary development would result in traffic noise levels above a County noise compatibility standard stated in Policy HAZ 9.2 in an area where traffic noise levels, under existing conditions, do not exceed the County noise compatibility standard; or, the discretionary development would result in an increase in traffic noise levels of 3 A-weighted decibels or greater in an area where traffic noise levels under existing conditions exceed	**Consistent**: Alternatives 2 and 3. The build alternatives could expose freeway-adjacent properties to noise in excess of established standards. Acoustical analysis would be performed as part of the environmental review process. This documentation would recommend noise control measures as necessary. **Not Applicable**: Alternative 1 (No-Build Alternative) would not propose improvements; therefore, no noise analysis would be required.

Element or Chapter	Goal	Policy	Consistency
		a County noise compatibility standard stated in Policy HAZ 9.2. Noise control measures may include increased vegetation, roadway pavement improvements and maintenance, and site and building design features. If such measures are not sufficient to reduce a new discretionary development's fair-share of traffic-generated noise at sensitive receptors, a sound wall barrier may be constructed. All feasible noise reduction measures shall be implemented to ensure the development's fair-share of traffic-generated noise is reduced, consistent with Policy HAZ 9.2.	
Ventura County Coastal Area Plan			
The Ventura County Coastal Area Plan is intended to serve as the County's land use plan and local coastal element applicable to the unincorporated portions of the Coastal Zone as required by the California Coastal Act of 1976. The following general goals are listed in the Ventura County Coastal Area Plan: Recognize archaeological resources in the County's coastal zone and protect such resources from human disturbance activities. Recognize and protect important paleontological resources and preserve significant paleontological resources to the fullest extent possible. Protect and maintain ESHAs. Protect and maintain coastal trail alignments and access. Protect trees within coastal areas. Maintain and enhance County's scenic and visual resources. Design, install, maintain and manage water efficient landscaping.			**Consistent:** The project (Alternatives 2 and 3) is located outside of the coastal jurisdiction of the Ventura County Coastal Area Plan. The project would have no impact on coastal access or on ESHAs designated by the CCC. Therefore, the project is consistent with Ventura County Coastal Area Plan. **Inconsistent:** Under Alternative 1 (No-Build Alternative), mobility and accessibility would continue to deteriorate as traffic operations worsen.

Element or Chapter	Goal	Policy	Consistency
Ventura County Comprehensive Transportation Plan			
Scenario B Projects	Projects in Scenario B include projects previously contained in the 2020 SCAG RTP/SCS that are not yet fully funded, as well as new projects identified through recent regional planning efforts. Projects proposed as part of the CTP development process seek to respond to the input and needs identified through the community engagement effort completed in support of the plan.		**Consistent:** The project (Alternatives 2 and 3) is listed as Project ID 5160001 and therefore consistent with this plan. **Inconsistent**: Alternative 1 (No-Build Alternative) would not result in any changes to existing conditions and would not implement the project as reflected in the RTP/SCS.
2009 Ventura County Congestion Management Program			
VCTC Objectives for Development of the CMP	Streets and Roads	8. Minimize traffic congestion in Ventura County.	**Consistent:** Alternatives 2 and 3. The build alternatives would ease congestion and improve overall throughput along the project corridor while enhancing freeway operations, thereby maximizing mobility and accessibility in the region. **Inconsistent:** Under Alternative 1 (No-Build Alternative), mobility and accessibility would continue to deteriorate as traffic operations worsen.
		14. Work with Caltrans to identify their specific roles and responsibilities in the CMP process, especially with respect to the preparation and implementation of deficiency plans involving the state highway system.	**Consistent**: Alternatives 2 and 3. The build alternatives would address congestion issues and mobility deficiencies in the region. The County of Ventura would work with Caltrans on project improvements to the US 101 transportation corridor. **Inconsistent**: Under Alternative 1 (No-Build Alternative), mobility and accessibility would continue to deteriorate as traffic operations worsen.
		15. Provide appropriate technology infrastructure (e.g. conduits, pull boxes and fiber cable) in the design of all future highway construction projects.	**Consistent**: Alternatives 2 and 3. The build alternatives would provide appropriate technology infrastructure (e.g., conduits, pull boxes, fiber cable) where necessary to the US 101 transportation corridor. **Not Applicable**: Under Alternative 1 (No-Build Alternative), existing technology infrastructure would continue to operate.

Element or Chapter	Goal	Policy	Consistency
		16. Improve traffic management through the use of technology and regional cooperation.	**Consistent:** Alternatives 2 and 3. The build alternatives would address congestion issues and mobility deficiencies in the region. The County of Ventura would work with neighboring jurisdictions and regional agencies on project improvements to the US 101 transportation corridor. **Inconsistent:** Under Alternative 1 (No-Build Alternative), mobility and accessibility would continue to deteriorate as traffic operations worsen.
	Transit Service	17. Encouragement of public transit services that meet local and regional mobility needs.	**Consistent:** Alternatives 2 and 3. The build alternatives would address congestion issues and mobility deficiencies in the region. The County of Ventura would work with neighboring jurisdictions and regional agencies on project improvements to the US 101 transportation corridor. The build alternatives would add HOV/bus lanes along US 101, thereby encouraging carpooling and transit use. **Inconsistent:** Under Alternative 1 (No-Build Alternative), mobility and accessibility would continue to deteriorate as traffic operations worsen.
		18. Provide, where feasible, transit service along major commute corridors and to areas of high employment.	**Consistent**: Alternatives 2 and 3. The build alternatives would address congestion issues and mobility deficiencies in the region. The build alternatives would add HOV/bus lanes along US 101, thereby encouraging carpooling and transit use. **Inconsistent**: Under Alternative 1 (No-Build Alternative), mobility and accessibility would continue to deteriorate as traffic operations worsen.

Element or Chapter	Goal	Policy	Consistency
City of Thousand Oaks General Plan 2045			
Mobility Element	Goal M-1: Create and maintain a transportation system that is safe for travelers of all ages and abilities regardless of mode. **Please note: This is a City of Thousand Oaks General Plan goal and is not related to NEPA in any way or form.*		**Consistent**: Alternatives 2 and 3. The build alternatives would address congestion issues and mobility deficiencies in the region. The City of Thousand Oaks would work with neighboring jurisdictions and regional agencies on project improvements to the US 101 transportation corridor. **Inconsistent:** Under Alternative 1 (No-Build Alternative), mobility and accessibility would continue to deteriorate as traffic operations worsen.
	Goal M-2: Create and maintain a public transit system that is safe, equitable, affordable, efficient, and accessible to all people in Thousand Oaks. **Please note: This is a City of Thousand Oaks General Plan goal and is not related to NEPA in any way or form.*		**Consistent**: Alternatives 2 and 3. The build alternatives would address congestion issues and mobility deficiencies in the region. The build alternatives would add HOV/bus lanes along US 101, thereby encouraging carpooling and transit use. By adding HOV/bus lanes along US 101, thereby encouraging carpooling and transit use, the project would help support an efficient transit system. **Inconsistent**: Under Alternative 1 (No-Build Alternative), mobility and accessibility would continue to deteriorate as traffic operations worsen.
	Goal M-3: Create and maintain a transportation system that improves community health.		**Consistent:** Alternatives 2 and 3. The build alternatives would add HOV/express bus lanes for both directions of US 101, thereby encouraging more HOVs and carpools to use the freeway, minimizing air quality impacts, which could affect community health. **Inconsistent:** Under Alternative 1 (No-Build Alternative), air quality and energy consumption would continue to worsen with traffic.
	Goal M-4: Create a transportation system that will accommodate future growth that provides for all modes.		**Consistent:** Alternatives 2 and 3. The build alternatives would address congestion issues and mobility deficiencies in the region. The build alternatives would add HOV/express bus lanes

Element or Chapter	Goal	Policy	Consistency
			along US 101, which would maintain continuance of US 101 as a primary link within regional communities and within Ventura County. By reducing congestion and encouraging carpooling and transit, the project will support the policy to accommodate future growth. **Inconsistent**: Under Alternative 1 (No-Build Alternative), mobility and accessibility would continue to deteriorate as traffic operations worsen.
	Goal M-5: Create and maintain a transportation system that fosters vibrant commercial centers and economic resiliency.		**Consistent**: Alternatives 2 and 3. the build alternatives would improve productivity by providing an HOV/express bus lane for both directions of US 101. **Inconsistent**: Under Alternative 1 (No-Build Alternative), mobility and accessibility would continue to deteriorate as traffic operations worsen on US 101, which would not foster economic resiliency.
City of Camarillo General Plan			
Circulation	**GOAL 3** Provide a transportation system that is coordinated with regional agencies and encompasses a variety of transportation modes.	**Policy 3.1.2** The City shall coordinate with the California Department of Transportation (Caltrans) to achieve timely construction and beautification of programmed freeway and interchange improvements.	**Consistent**: Alternatives 2 and 3. The build alternatives would address congestion issues and mobility deficiencies in the region. The City of Camarillo would work with Caltrans on project improvements to the US 101 transportation corridor. **Inconsistent**: Under Alternative 1 (No-Build Alternative), mobility and accessibility would continue to deteriorate as traffic operations worsen.
		Policy 3.1.4 The City shall encourage coordination with adjacent jurisdictions to ensure that roadway projects adjacent to the city limits do not negatively impact city transportation systems, as well as, preserve	**Consistent**: Alternatives 2 and 3. The build alternatives would address congestion issues and mobility deficiencies in the region. The City of Camarillo would work with neighboring jurisdictions and regional agencies on project improvements to the US 101 transportation corridor. Through this coordination, the City of Camarillo would ensure that

Element or Chapter	Goal	Policy	Consistency
		and protect the character of Camarillo and open space protected by Save Our Agricultural Resources (SOAR).	the project would not adversely affect city transportation systems. **Not Applicable**: Alternative 1 (No-Build Alternative) would not propose improvements; therefore, there would be no project impacts on city transportation systems.
City of Oxnard General Plan			
Noise	**GOAL 2** Noise impacts affecting noise-sensitive land uses from transportation sources are minimized	The City should strive to reduce transportation system noise impacts through the design and coordination of transportation infrastructure and circulation.	**Consistent**: Alternatives 2 and 3. The build alternatives could expose freeway-adjacent properties to noise in excess of established standards. Acoustical analysis would be performed as part of the environmental review process. This documentation would recommend noise control measures to reduce noise conflicts as necessary. **Not Applicable**: Alternative 1 (No-Build Alternative) would not propose improvements; therefore, no noise analysis would be required.
Community Development	**Goal CD-16** Coordinated land use and infrastructure decisions with economic development.	**CD-16.2 Mobility Improvements** Encourage the improvement and enhancement of intermodal freight connections, railways, roadways, and airports to support existing and future economic development opportunities.	**Consistent**: Alternatives 2 and 3. The build alternatives would address congestion issues and mobility deficiencies in the region. The build alternatives would add HOV/bus lanes along US 101, thereby improving roadways to support existing and future economic development opportunities. **Inconsistent**: Under Alternative 1 (No-Build Alternative), mobility and accessibility would continue to deteriorate as traffic operations worsen.
Infrastructure and Community Services	**Goal ICS-2** A transportation system that supports existing, approved, and planned land uses throughout the City while maintaining a level of service "C" at designated	**ICS-2.1 Coordinate with Regional Transportation Planning** Continue to work cooperatively with the various local, state, and federal transportation agencies and private operators in Ventura County to maintain a transportation system that is well-	**Consistent**: Alternatives 2 and 3. The build alternatives would address congestion issues and mobility deficiencies in the region. The City of Oxnard would work with neighboring jurisdictions and regional agencies on project improvements to the US 101 transportation corridor. Through this coordination, the City of Oxnard would work to maintain a transportation system that would be well integrated and interconnected.

Element or Chapter	Goal	Policy	Consistency
	intersections unless excepted.	integrated and interconnected in terms of service, scheduling, and capacity. Continue to participate in Congestion Management Program (CMP) led by the Ventura County Transportation Commission (VCTC).	**Inconsistent:** Under Alternative 1 (No-Build Alternative), mobility and accessibility would continue to deteriorate as traffic operations worsen.
		ICS-2.6 Reduction of Construction Impacts Minimize and monitor traffic and parking issues associated with construction activities, require additional traffic lanes and/or other traffic improvements for ingress and egress for new developments for traffic and safety reason, where appropriate.	**Consistent:** Alternatives 2 and 3. The build alternatives could create traffic and parking issues associated with construction activities. Analysis of these issues would be performed as part of the environmental review process. This documentation would recommend traffic control and safety measures as necessary. **Not Applicable**: Alternative 1 (No-Build Alternative) would not propose improvements; therefore, there would be no construction impacts.
		ICS-2.12 Gateway Enhancements Continue to enhance gateways (including but not limited to Ventura Road, Oxnard Boulevard, Vineyard Avenue, Rose Avenue, Rice Avenue, Del Norte Boulevard, Highway-101, Highway 1, Fifth Street, Channel Islands Boulevard, Pleasant Valley Road, Harbor Boulevard, Victoria Avenue, and Hueneme Road).	**Consistent**: Alternatives 2 and 3. The build alternatives would enhance US 101 through improvements. **Inconsistent:** Under Alternative 1 (No-Build Alternative), US 101 would not be improved.
	Goal ICS-3 Level of service “C” at designated intersections, unless otherwise reduced by City Council direction.	**ICS-3.4 Roadway Design/101 Freeway Capacity** Review the potential addition of auxiliary lanes or lane expansion to increase roadway width and number of lanes, where feasible,	**Consistent**: Alternatives 2 and 3. The build alternatives would ease congestion and improve overall throughput along the project corridor while enhancing freeway operations, thereby maximizing mobility and accessibility in the region. The build alternatives would add HOV/bus lanes

Element or Chapter	Goal	Policy	Consistency
		in order to mitigate traffic congestion and improve level of service.	along US 101, thereby encouraging carpooling and transit use. **Inconsistent**: Under Alternative 1 (No-Build Alternative), mobility and accessibility would continue to deteriorate as traffic operations worsen.
	Goal ICS-7 Effective Transportation Demand Management (TDM) programs that help achieve air quality goals and minimize congestion.	**ICS-7.2 Reduce Single-Occupancy Automobile Dependency** Reduce single-occupancy automobile use and increase the use of alternative forms of transportation as a means of reducing energy consumption and vehicle emissions. **Please note: This is a City of Oxnard General Plan goal and is not related to NEPA in any way or form.*	**Consistent**: Alternatives 2 and 3. The build alternatives would ease congestion and improve overall throughput along the project corridor while enhancing freeway operations, thereby maximizing mobility and accessibility in the region. The build alternatives would add HOV/bus lanes along US 101, thereby encouraging carpooling and transit use. **Inconsistent:** Under Alternative 1 (No-Build Alternative), mobility and accessibility would continue to deteriorate as traffic operations worsen.
Environmental Resources	**Goal ER-14** Improved air quality and minimized adverse effects of air pollution on human health and the economy.	**ER-14.9 Participate in Regional Partnerships** Participate with cities, surrounding counties, and regional agencies such as VCOG and VCTC and SCAG to address cross-jurisdictional and regional transportation and air quality issues.	**Consistent**: Alternatives 2 and 3. The build alternatives would ease congestion and improve overall throughput along the project corridor while enhancing freeway operations, thereby maximizing mobility and accessibility in the region. The City of Oxnard would work with VCTC on project improvements to the US 101 transportation corridor. The build alternatives would add HOV/bus lanes along US 101, thereby encouraging carpooling and transit use. **Inconsistent**: Under Alternative 1 (No-Build Alternative), mobility and accessibility would continue to deteriorate as traffic operations worsen.
Safety and Hazards	**Goal SH-5** A quiet and safe residential and working environment in	**SH-5.3 Sound Attenuation Measures** Promote, where feasible, alternative sound attenuation	**Consistent:** Alternatives 2 and 3. The build alternatives could expose freeway-adjacent properties to noise in excess of established standards. Acoustical analysis would be performed

Element or Chapter	Goal	Policy	Consistency
	terms of exposure to and/or generation of noise.	measures such as berms, heavy landscaping, resurfacing of noise walls to promote noise absorption as well as deflection, berms and landscaping, or location of buildings away from the roadway or other noise sources.	as part of the environmental review process. This documentation would recommend noise control measures as necessary. **Not Applicable**: Alternative 1 (No-Build Alternative) would not propose improvements; therefore, no noise analysis would be required.
	Goal SH-6 Consideration of noise levels and impacts in the land use planning and development process.	**SH-6.1 Construction Noise Control** Provide best practices guidelines to developers for reducing potential noise impacts on surrounding land uses.	**Consistent**: Alternatives 2 and 3. The build alternatives could expose freeway-adjacent properties to noise in excess of established standards. Acoustical analysis would be performed as part of the environmental review process. This documentation would recommend noise control measures as necessary. **Not Applicable**: Alternative 1 (No-Build Alternative) would not propose improvements; therefore, no noise analysis would be required.
		SH-6.2 Limiting Construction Activities Continue to limit construction activities to the hours of 7 am to 7 pm, Monday through Saturday. No construction shall occur after hours, on Sundays, or national holidays without permission from the City.	**Consistent**: Alternatives 2 and 3. The build alternatives would limit the hours of construction activities within Oxnard. **Not Applicable**: Alternative 1 (No-Build Alternative) would not propose improvements; therefore, there would be no construction activities.
	Goal SH-8 Acceptable safety and environmental health risks associated with vehicular transit.	**SH-8.3 New Roadways and Expanding Existing Streets** Ensure that construction of new roadways and expansion of existing streets mitigate impacts on air quality, noise, historic resources, sensitive biological areas, and other resources.	**Consistent**: Alternatives 2 and 3. The build alternatives could have impacts on air quality, noise, historic resources, sensitive biological areas, and other resources. Analysis of these resource areas would be performed as part of the environmental review process. This documentation would recommend construction mitigation measures as necessary.

Element or Chapter	Goal	Policy	Consistency
			Not Applicable: Alternative 1 (No-Build Alternative) would not propose improvements; therefore, there would be no construction activities.
City of Ventura General Plan			
Our Accessible Community	**Policy 4C:** Increase transit efficiency and options.	**Action 4.32:** Coordinate with public transit systems for the provision of additional routes as demand and funding allow.	**Consistent**: Alternatives 2 and 3. The build alternatives would add HOV/bus lanes along US 101, thereby encouraging carpooling and transit use. **Inconsistent**: Under Alternative 1 (No-Build Alternative), mobility and accessibility would continue to deteriorate as traffic operations worsen.
	Policy 4D: Protect views along scenic routes.	**Action 4.36:** Require development along the following roadways – including noise mitigation, landscaping, and advertising – to respect and preserve views of the community and its natural context. State Route 33 US 101 Anchors Way Brakey Road Fairgrounds Loop Ferro Drive Figueroa Street Harbor Boulevard Main Street Navigator Drive North Bank Drive Poli Street/Foothill Road Olivas Park Drive Schooner Drive Spinnaker Drive	**Consistent:** Alternatives 2 and 3. The build alternatives would be evaluated for aesthetic impacts during the environmental review process. Improvements would be designed to preserve views of the community and its natural context. **Not Applicable**: Alternative 1 (No-Build Alternative) would not propose improvements; therefore, there would be no development activities.

Element or Chapter	Goal	Policy	Consistency
		Summit Drive Telegraph Road – east of Victoria Avenue Victoria Avenue – south of US 101 Wells Road	
		Action 4.38: Continue to work with Caltrans to soften the barrier impact of U.S. HWY 101 by improving signage, aesthetics and undercrossings and overcrossings.	**Consistent:** Alternatives 2 and 3. The build alternatives would improve the project corridor, including undercrossings and overcrossings. The City of Ventura would work with Caltrans on project improvements to the US 101 transportation corridor. **Not Applicable**: Under Alternative 1 (No-Build Alternative), there would be no changes to the barrier impact of US 101.
Our Healthy and Safe Community	**Policy 7E:** Minimize the harmful effects of noise.	**Action 7.33:** As funding becomes available, construct sound walls along US 101, SR 126, and SR 33 in areas where existing residences are exposed to exterior noise exceeding 65 A-weighted decibels CNEL.	**Consistent**: Alternatives 2 and 3. The build alternatives could expose freeway-adjacent properties to noise in excess of established standards. Acoustical analysis has been performed as part of the environmental review process. The Noise Study Report recommended noise control measures, such as sound walls, to reduce noise conflicts as necessary. **Not Applicable**: Alternative 1 (No-Build Alternative) would not propose improvements; therefore, no sound walls would be constructed.
Our Natural Community Our Accessible Community	The City of Ventura LCP is intended to serve as the City's land use plan and local coastal element applicable to the coastal zones within the jurisdiction of the City of Ventura as required by the CCA of 1976. The following actions are listed in the City of Ventura General Plan that are also included in the City's LCP and are applicable to the project: Action 1.1: Adhere to the policies and directives of the California Coastal Act in reviewing and permitting any proposed development in the Coastal Zone.		**Consistent:** The project (Alternatives 2 and 3) is located within the coastal jurisdiction of the City of Ventura LCP. To accommodate the widening of the US 101 overpass over San Jon Road, the project would require temporary impacts of approximately 0.05 acre and permanent impacts of approximately 0.001 acre of San Jon Creek, which are considered ESHAs under the CCC. A Coastal Development Permit from the City of Ventura LCP would be required for impacts on ESHAs and a minimum ratio of 1:1 for permanent impacts on jurisdictional

Element or Chapter	Goal	Policy	Consistency
	Action 4.5: Utilize existing roadways to meet mobility needs, and only consider additional travel lanes when other alternatives are not feasible. Action 4.13: Require project proponents to analyze traffic impacts and provide adequate mitigation in the form of needed improvements, in-lieu fee, or a combination thereof.		resources would be required. Therefore, the project would be consistent with the City of Ventura LCP. **Inconsistent:** Under Alternative 1 (No-Build Alternative), mobility and accessibility would continue to deteriorate as traffic operations worsen.

AQMD = Air Quality Management District; Caltrans = California Department of Transportation; CCC = California Coastal Commission; CNEL = community noise equivalent level; ESHA =environmentally sensitive habitat area; GHG = greenhouse gas; NEPA = National Environmental Policy Act; TDM = Transportation Demand Management; VCOG = Ventura Council of Governments; VCTC = Ventura County Transportation Commission; VMT = vehicle miles traveled

2.2.2.2 Environmental Consequences

Alternative 1: No-Build Alternative

Under the No-Build Alternative, US 101 would remain in its current condition within the resource study area and the project would not be implemented. Therefore, no project-related temporary or permanent impacts on land use would occur. However, the No-Build Alternative would result in inconsistencies with federal, state, regional, and local plans and programs. These include the SCAG 2025 FTIP, SCAG 2024–2050 RTP/SCS, Ventura County General Plan, and the general plans for the cities of Thousand Oaks, Camarillo, Oxnard, and Ventura.

Alternative 2: Add an HOV/Express Bus Lane in Each Direction, and Alternative 3: Add an HOV/Express Bus Lane in Each Direction with Design Variations

Alternatives 2 and 3 would be constructed mostly within Caltrans right of way (ROW). Alternatives 2 and 3 would not result in the permanent full acquisition of residential or business parcels or result in any residential or non-residential displacements within Thousand Oaks, Camarillo, Oxnard, or Ventura. However, to accommodate the proposed improvements, ROW from properties would be required, which would include temporary construction easement (TCE) acquisitions and partial permanent acquisitions. The ROW required for the project primarily includes sliver parcels from property adjacent to the US 101 corridor, including frontage slivers from commercial properties. The majority of the ROW acquisition will be related to TCEs to install new sound walls. Temporary and permanent ROW acquisition impacts on land uses within the project limits under Alternatives 2 and 3 are discussed further below.

Temporary Impacts

Under Alternative 2, the project would result in 6.21 acres of direct temporary impacts on existing land uses where TCEs would be required (Table 2.2.2-2). The greatest direct temporary impacts on existing land uses under Alternative 2 are transportation, communications, and utilities land uses, followed by agricultural, open space and recreation, and commercial and services land uses.

Under Alternative 3, the project would result in 6.81 acres of direct temporary impacts on existing land uses (Table 2.2.2-3). The greatest direct temporary impacts on existing land uses under Alternative 3 are transportation, communications, and utilities land uses, followed by open space and recreation, agriculture, and commercial and services land uses.

Activities within TCE areas would be temporary and may include the presence of construction workers, work trucks, material stockpiles, disturbed soil, scaffolding, and landscaping work. In addition, a commercial storage building operated by Traffic Technologies (Assessor's Parcel Number [APN] 145022130) would be temporarily displaced during project construction under both Alternatives 2 and 3. The existing 1,000-square-foot storage building would need to be demolished and reconstructed, either in part or in whole, on the same parcel. A new storage building would be provided to the property owner.

Table 2.2.2-2. Alternative 2 Temporary Land Use Impacts

Land Use	Acres						
	Thousand Oaks	Camarillo	Oxnard	Ventura	Ventura County	Total Acres	Percent
Agriculture	0.00	1.32	0.00	0.00	0.24	1.56	25.1
Commercial and Services	0.00	0.00	0.75	0.00	0.00	0.75	12.1
Education	0.00	0.23	0.00	0.00	0.00	0.23	3.7
Facilities	0.00	0.04	0.00	0.00	0.00	0.04	0.6
General Office	0.05	0.02	0.00	0.00	0.00	0.07	1.1
Industrial	0.00	0.00	0.00	0.00	0.00	0	0.0
Military Installations	0.00	0.00	0.00	0.00	0.00	0	0.0
Mixed Residential	0.00	0.00	0.00	0.00	0.00	0	0.0
Mobile Homes and Trailer Parks	0.00	0.00	0.00	0.00	0.00	0	0.0
Multi-Family Residential	0.00	0.13	0.00	0.00	0.00	0.13	2.1
None[a]	0.00	0.00	0.00	0.00	0.00	0	0.0
Open Space and Recreation	0.03	0.46	0.00	0.00	0.40	0.89	14.3
Other Residential	0.00	0.33	0.00	0.00	0.00	0.33	5.3
Single-Family Residential	0.00	0.00	0.00	0.00	0.00	0	0.0
Transportation, Communications, and Utilities	0.00	0.01	0.58	1.01	0.30	1.9	30.6
Under Construction	0.00	0.16	0.00	0.00	0.00	0.16	2.6
Vacant	0.00	0.00	0.15	0.00	0.00	0.15	2.4
Total	**0.08**	**2.70**	**1.48**	**1.01**	**0.94**	**6.21**	**100[b]**

[a] Areas designated in SCAG's 2022 land use data as having no land use information.
[b] The percent total may not add up to 100 percent due to rounding.

Table 2.2.2-3. Alternative 3 Temporary Land Use Impacts

Land Use	Acres						
	Thousand Oaks	Camarillo	Oxnard	Ventura	Ventura County	Total Acres	Percent
Agriculture	0.00	1.32	0.00	0.00	0.24	1.56	22.9
Commercial and Services	0.00	0.00	0.75	0.08	0.00	0.83	12.2
Education	0.00	0.00	0.00	0.00	0.00	0	0.0
Facilities	0.00	0.04	0.00	0.00	0.00	0.04	0.6
General Office	0.00	0.04	0.00	0.00	0.00	0.04	0.6
Industrial	0.05	0.00	0.00	0.00	0.00	0.05	0.7

Land Use	Acres						
	Thousand Oaks	Camarillo	Oxnard	Ventura	Ventura County	Total Acres	Percent
Military Installations	0.00	0.00	0.00	0.00	0.00	0	0.0
Mixed Residential	0.00	0.00	0.00	0.00	0.00	0	0.0
Mobile Homes and Trailer Parks	0.00	0.00	0.00	0.00	0.00	0	0.0
Multi-Family Residential	0.00	0.13	0.00	0.00	0.00	0.13	1.9
None[a]	0.00	0.00	0.00	0.00	0.00	0	0.0
Open Space and Recreation	0.03	0.44	0.00	0.00	1.16	1.63	23.9
Other Residential	0.00	0.33	0.00	0.00	0.00	0.33	4.8
Single-Family Residential	0.00	0.00	0.00	0.00	0.00	0	0.0
Transportation, Communications, and Utilities	0.00	0.23	0.58	0.78	0.30	1.89	27.8
Under Construction	0.00	0.16	0.00	0.00	0.00	0.16	2.3
Vacant	0.00	0.00	0.15	0.00	0.00	0.15	2.2
Total	**0.08**	**2.69**	**1.48**	**0.86**	**1.70**	**6.81**	**100[b]**

[a] Areas designated in SCAG's 2022 land use data as having no land use information.
[b] The percent total may not add up to 100 percent due to rounding.

Construction activities under Alternatives 2 and 3 are not anticipated to require closure, alteration, or other uses of the existing and planned developments listed in Table 2.2.1-7. Following construction, parcels would no longer be occupied and would return to their current uses. Because parcels would continue to be used for their current uses, there would be no substantial temporary adverse impacts or changes to the existing land use in the resource study area. Therefore, these direct temporary impacts would not result in temporary adverse effects on existing or planned land use patterns and development within the resource study area.

Permanent Impacts

Under Alternative 2, the project would result in 2.81 acres of direct permanent impacts on existing land uses where partial acquisitions would be required (Table 2.2.2-4). The greatest direct permanent impacts on existing land uses under Alternative 2 are transportation, communications, and utilities land uses, followed by agricultural, open space and recreational, and commercial and services land uses.

Under Alternative 3, the project would result in 3.47 acres of direct permanent impacts on existing land uses where partial acquisitions would be required (Table 2.2.2-5). The greatest direct permanent impacts on existing land uses under Alternative 3 are open space and recreation land uses, followed by transportation, communications, and utilities, agriculture, and commercial and services land uses.

Table 2.2.2-4. Alternative 2 Permanent Land Use Impacts

Land Use	Acres						
	Thousand Oaks	Camarillo	Oxnard	Ventura	Ventura County	Total Acres	Percent
Agriculture	0.00	0.20	0.00	0.00	0.47	0.67	23.8
Commercial and Services	0.00	0.00	0.39	0.00	0.00	0.39	13.9
Education	0.00	0.00	0.00	0.00	0.00	0.00	0
Facilities	0.00	0.00	0.00	0.00	0.00	0.00	0
General Office	0.01	0.00	0.00	0.00	0.00	0.01	0.4
Industrial	0.00	0.00	0.00	0.00	0.00	0.00	0
Military Installations	0.00	0.00	0.00	0.00	0.00	0.00	0
Mixed Residential	0.00	0.00	0.00	0.00	0.00	0.00	0
Mobile Homes and Trailer Parks	0.00	0.00	0.00	0.00	0.00	0.00	0
Multi-Family Residential	0.00	0.03	0.00	0.00	0.00	0.03	1.1
None[a]	0.00	0.00	0.00	0.00	0.00	0.00	0
Open Space and Recreation	0.00	0.27	0.00	0.00	0.26	0.53	18.9
Other Residential	0.00	0.05	0.00	0.00	0.00	0.05	1.8
Single-Family Residential	0.00	0.00	0.00	0.00	0.00	0.00	0
Transportation, Communications, and Utilities	0.00	0.01	0.05	0.98	0.02	1.06	37.7
Under Construction	0.00	0.07	0.00	0.00	0.00	0.07	2.5
Vacant	0.00	0.00	0.00	0.00	0.00	0.00	0
Total	**0.01**	**0.63**	**0.44**	**0.98**	**0.75**	**2.81**	**100[b]**

[a] Areas designated in SCAG's 2022 land use data as having no land use information.
[b] The percent total may not add up to 100 percent due to rounding.

Table 2.2.2-5. Alternative 3 Permanent Land Use Impacts

Land Use	Acres						
	Thousand Oaks	Camarillo	Oxnard	Ventura	Ventura County	Total Acres	Percent
Agriculture	0.00	0.20	0.00	0.00	0.47	0.67	19.3
Commercial and Services	0.00	0.00	0.39	0.13	0.00	0.52	15.0
Education	0.00	0.00	0.00	0.00	0.00	0.00	0.0
Facilities	0.00	0.00	0.00	0.00	0.00	0.00	0.0
General Office	0.01	0.00	0.00	0.00	0.00	0.01	0.3
Industrial	0.00	0.00	0.00	0.00	0.00	0.00	0.0

Land Use	Acres						
	Thousand Oaks	Camarillo	Oxnard	Ventura	Ventura County	Total Acres	Percent
Military Installations	0.00	0.00	0.00	0.00	0.00	0.00	0.0
Mixed Residential	0.00	0.00	0.00	0.00	0.00	0.00	0.0
Mobile Homes and Trailer Parks	0.00	0.00	0.00	0.00	0.00	0.00	0.0
Multi-Family Residential	0.00	0.03	0.00	0.00	0.00	0.03	0.9
None[a]	0.00	0.00	0.00	0.00	0.00	0.00	0.0
Open Space and Recreation	0.00	0.23	0.00	0.00	0.87	1.10	31.7
Other Residential	0.00	0.05	0.00	0.00	0.00	0.05	1.4
Single-Family Residential	0.00	0.00	0.00	0.00	0.00	0.00	0.0
Transportation, Communications, and Utilities	0.00	0.02	0.05	0.93	0.02	1.02	29.4
Under Construction	0.00	0.07	0.00	0.00	0.00	0.07	2.0
Vacant	0.00	0.00	0.00	0.00	0.00	0.00	0.0
Total	**0.01**	**0.60**	**0.44**	**1.06**	**1.36**	**3.47**	100.0

[a] Areas designated in SCAG's 2022 land use data as having no land use information.
[b] The percent total may not add up to 100 percent due to rounding.

Under Alternatives 2 and 3, the permanent ROW acquisition would include frontage slivers from commercial properties along the project corridor. Other permanent ROW acquisitions would generally be minor in nature, involving landscaping, parking spaces, and similar types of property features. In addition, in comparison to Alternative 2, Alternative 3 would include permanent impacts on a portion of the Camarillo Grove Park (APN 163-018-002, 6968 E. Camarillo Springs Road, Camarillo, California) adjacent to the freeway. Impacts on parks are discussed further in Section 2.2.4, *Parks and Recreation*.

Under Alternatives 2 and 3, there would be land use changes on small portions or slivers of some parcels (i.e., changing from industrial/commercial uses, agricultural operations, and open space to transportation-related land uses). However, the affected acreage on these parcels generally would be small compared to the overall size of the parcels and current land uses would continue to operate on the remainder of the parcels. Because parcels would continue to be used for their current uses, there would be no substantial permanent adverse impacts or changes to the existing land use in the resource study area. Therefore, these direct permanent impacts would not result in permanent adverse effects on existing or planned land use patterns and development within the resource study area.

As summarized in Table 2.2.2-1, the project (Alternatives 2 and 3) is consistent with adopted goals and policies of all applicable federal, state, regional, and local plans and programs.

2.2.2.3 Avoidance, Minimization, and/or Mitigation Measures

Alternative 1: No-Build Alternative

The No-Build Alternative would maintain current US 101 configurations within the resource study area. Under the No-Build Alternative, the project would not be constructed, and no impacts on land use would occur. Therefore, Alternative 1 would not require avoidance, minimization, and/or mitigation measures.

Alternative 2: Add an HOV/Express Bus Lane in Each Direction, and Alternative 3: Add an HOV/Express Bus Lane in Each Direction with Design Variations

With implementation of measures **LU-1** and **LU-2**, no adverse impacts on land uses are anticipated under the build alternatives.

LU-1: Minimize Impacts on Land Uses. During final design, efforts will be undertaken to minimize construction and operational impacts on existing and planned land uses.

LU-2: Restore Temporary Construction Easements. The contractor will ensure that the areas acquired for temporary construction easements required for US 101 Improvement Project construction will be restored to their original conditions or similar conditions where feasible.

2.2.3 Coastal Zone

2.2.3.1 Regulatory Setting

This project has the potential to affect resources protected by the federal Coastal Zone Management Act of 1972. Under the Coastal Zone Management Act, coastal states are encouraged to develop coastal management programs.

California has developed a coastal zone management plan and has enacted its own law—the California Coastal Act of 1976. The policies established by the California Coastal Act are similar to those for the Coastal Zone Management Act and include the protection and expansion of public access and recreation; the protection, enhancement, and restoration of environmentally sensitive areas; the protection of agricultural lands; the protection of scenic beauty; and the protection of property and life from coastal hazards. The California Coastal Commission is responsible for implementation and oversight under the California Coastal Act.

Just as the federal Coastal Zone Management Act delegates power to coastal states to develop their own coastal management plans, the California Coastal Act delegates power to local governments to enact their own Local Coastal Programs. This project is subject to the City of Ventura Local Coastal Program (LCP). Local Coastal Programs contain the ground rules for development and protection of coastal resources in their jurisdiction consistent with the California Coastal Act goals. A Federal Consistency Certification will not be needed for this project.

The project would require a coastal development permit from the City of Ventura LCP.

2.2.3.2 Affected Environment

Approximately 3.5 linear miles of the project corridor are located within the Coastal Zone, from the northern terminus of the project to the approximate location of the Arundell Avenue/Channel Drive overcrossing. Figure 2.2.3-1 shows the location of the project in relation to the Coastal Zone.

The City of Ventura and Ventura County LCPs overlap with the Coastal Zone boundary. However, the project limits are only within the boundaries of the City of Ventura LCP, as shown in Figure 2.2.3-2. Lands within the Coastal Zone under the jurisdiction of the Ventura County LCP occur outside of the project limits of disturbance.

The following resources are within the Coastal Zone boundary and have the potential to be affected by the project:

- **Visual Resources** – As discussed in Section 2.2.11, *Visual/Aesthetics*, views of the seascape can be seen from the highway along the approximate 3.5-mile length of US 101 that lies within the Coastal Zone. However, only about 1 mile of

this segment, from near the Ventura Pier parking lot to the southern boundary of San Buenaventura State Beach, offers direct shoreline views, including beaches, recreation areas, and ocean vistas.

- **Cultural Resources** – As discussed in Section 2.2.12, *Cultural Resources*, there are no archaeological resources within the Coastal Zone. However, three built environment resources are within the Coastal Zone and are considered to be historic properties under Section 106: the Pierpont Inn District, Main Building, and Mattie Gleichmann House. The three built environment resources (located at 550 Sanjon Road, Ventura) overlook the Pacific Ocean, where the ocean view is a character-defining feature of the properties.
- **Water Quality and Stormwater Runoff** – As discussed in Section 2.3.2, *Water Quality and Stormwater Runoff*, the project, at San Jon Creek, is located within a designated California Coastal Commission (CCC) Environmentally Sensitive Habitat Area (ESHA). San Jon Creek would receive direct discharges from the project that would traverse downstream into a segment of the creek that is listed as a 303(d) impaired waterbody for trash and E. coli pollutants.
- **Geology/Soils/Seismic/Topography** – As discussed in Section 2.3.3, *Geology/Soils/ Seismic/Topography*, the project includes four proposed bridge widenings and two proposed retaining wall structures within the Coastal Zone. The four proposed bridge widenings are between Post Mile (PM) 29.45 and PM 30.59; they are: Vista Del Mar Undercrossing Widening, San Jon Creek Widening, Figueroa Street Undercrossing Widening, and Ventura Avenue Off Ramp Undercrossing Widening. The two proposed retaining wall structures—RWs 1577R and 1582R—are between PM 30.48 and PM 30.66. Some of the project's proposed bridge widenings and retaining walls are also near tsunami inundation zones, or within dam failure inundation zones and flood hazard zones. These areas could be subjected to tsunami inundation, scour, and flood hazards.
- **Paleontology** – As discussed in Section 2.3.4, *Paleontology*, the following geologic units are within the project limits and also within the Coastal Zone boundary: Holocene-age artificial fill, active beach deposits, alluvial fan deposits, paralic deposits of the Sea Cliff marine terrace, and stream terrace deposits. Except for the paralic deposits of the Sea Cliff marine terrace, all of the other geologic units are classified as having no paleontological importance per the County's Coastal Zoning Ordinance (County of Ventura 2022). The paleontological importance of the paralic deposits of the Sea Cliff marine terrace is classified in the County's Coastal Zoning Ordinance as having moderate paleontological importance (County of Ventura 2022).
- **Natural Communities/Plant Species/Threatened and Endangered Species** – As discussed in Section 2.4, *Biological Environment*, lands within the Coastal Zone under the jurisdiction of the City of Ventura LCP occur within the project footprint, including areas containing sensitive coastal resources within ESHAs. ESHA resources, including sensitive coastal resources, and habitat categorizations are defined in the Ventura County LCP, to which the City of Ventura LCP defers. Sensitive coastal resources within the Biological Study Area

(BSA; 250 feet of the project limits of disturbance) can be considered to be riparian vegetation communities, beach areas, wintering grounds for monarch butterfly (*Danaus plexippus*), and U.S. Army Corps of Engineers (USACE), Regional Water Quality Control Board (RWQCB), California Department of Fish and Wildlife (CDFW), and CCC wetlands and waters. These resource areas contain sensitive natural communities, including wetlands and riparian habitats, and have the potential to support special-status species, such as San Diego marsh-elder (*Iva hayesiana*), western snowy plover (*Charadrius alexandrinus nivosus*), and monarch butterfly.

The project would require expanding the San Jon Creek Bridge (Bridge No. 52-0163L/R) to accommodate the widening of the US 101. The San Jon Creek Bridge is within the Coastal Zone. No riparian habitat is present within the project footprint for the bridge expansion area. The San Diego marsh-elder is a special-status plant species located within an ESHA, but the species is well outside of the project footprint. The western snowy plover is listed as a Federally Threatened and California State Species of Concern. Designated critical habitat is present for the western snowy plover within the BSA, but such habitat is not present within the project limits. The monarch butterfly is a federal candidate for listing. There are several known over-wintering roosts within the BSA in which the monarch butterfly may likely be present, including south of Sanjon Road. Suitable over-wintering habitat conditions for monarch butterfly are present in the eucalyptus tree groves within the western portion of the BSA.

- **Wetlands and Other Waters** – As stated above, there are sensitive coastal resources within the BSA, including USACE, RWQCB, CDFW, and CCC wetlands and waters. The project, at San Jon Creek, includes CCC ESHAs, as shown in Figure 2.2.3-2.

This page was intentionally left blank.

Figure 2.2.3-1. Coastal Zone Boundary

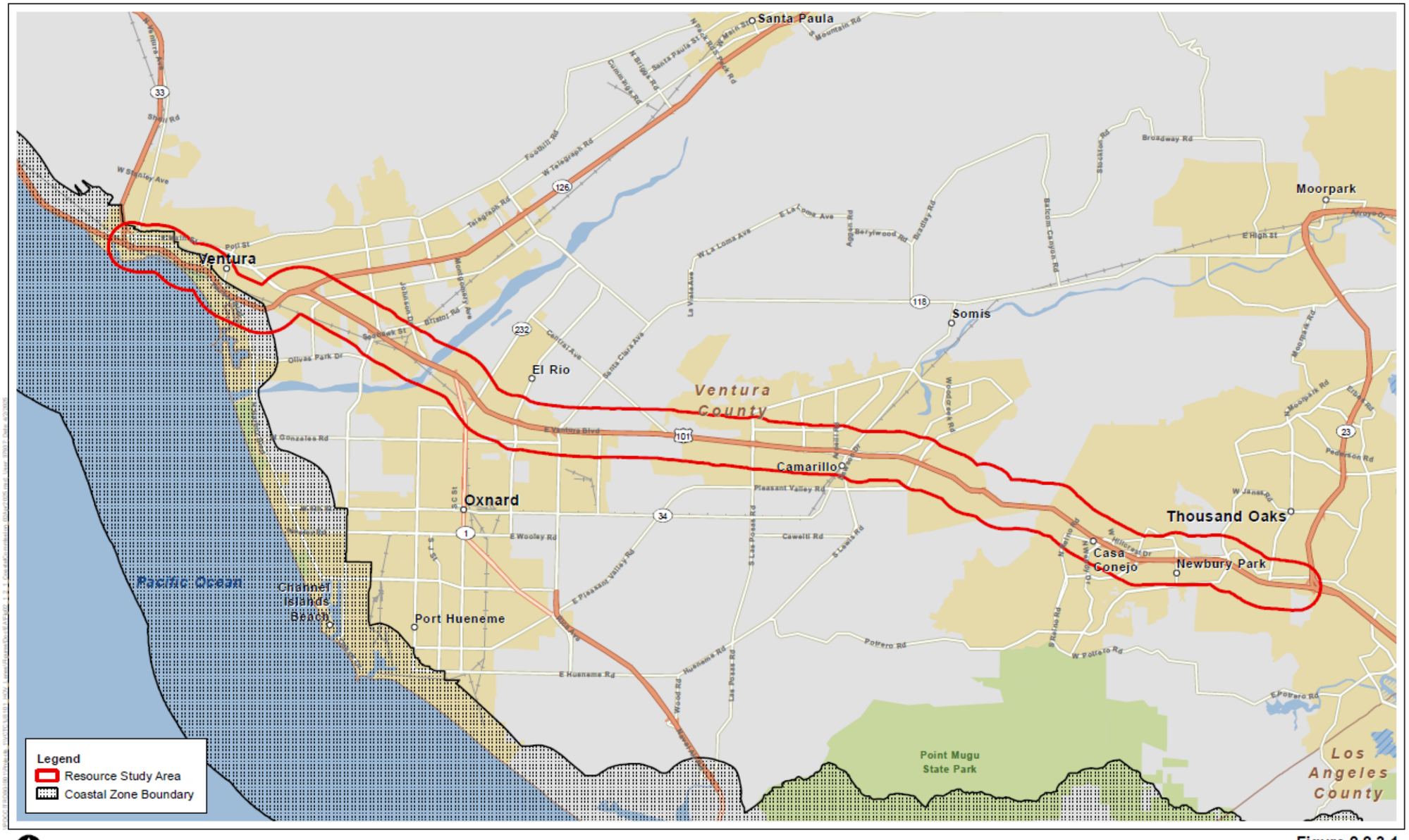

Figure 2.2.3-1
Coastal Zone Boundary
US 101 Improvement Project

This page was intentionally left blank.

Figure 2.2.3-2. Ventura County and City of Ventura Local Coastal Programs

Figure 2.2.3-2
Ventura County and City of Ventura Local Coastal Programs
US 101 Improvement Project

This page was intentionally left blank.

2.2.3.3 Environmental Consequences

Alternative 1: No-Build Alternative

The No-Build Alternative would maintain the current configuration of US 101 in the resource study area. Under the No-Build Alternative, the project would not be constructed, and no impacts on Coastal Zone resources would occur.

Alternative 2: Add an HOV/Express Bus Lane in Each Direction, and Alternative 3: Add an HOV/Express Bus Lane in Each Direction with Design Variations

An analysis of the project's consistency with applicable policies of the California Coastal Act and the City of Ventura LCP is provided in Table 2.2.3-1.

Under both build alternatives, approximately 3.5 linear miles of the western portion of the project corridor are within the Coastal Zone, from the northern terminus of the project to the approximate location of the Arundell Avenue/Channel Drive overcrossing. Most of the construction work within this segment of the project would occur within the US 101 median as inside widening. Some of the construction work would require vegetation clearing and grubbing within the Coastal Zone boundary. In addition, four bridge widenings and two retaining walls are also proposed within the Coastal Zone. Impacts on coastal resources and measures that would be implemented to reduce project impacts on these resources are further discussed in Table 2.2.3-1.

Table 2.2.3-1. Coastal Act Chapter Three Policy Consistency Summary Table

Coastal Act Chapter Three Policy Area	Coastal Act Consistency Analysis
Wetlands	
Coastal Act Section 30230. *Marine resources shall be maintained, enhanced, and where feasible, restored. Special protection shall be given to areas and species of special biological or economic significance. Uses of the marine environment shall be carried out in a manner that will sustain the biological productivity of coastal waters and that will maintain healthy populations of all species of marine organisms adequate for long-term commercial, recreation, scientific, and educational purposes.* Coastal Act Section 30231. *The biological productivity and the quality of coastal waters, streams, wetlands, estuaries, and lakes appropriate to maintain optimum populations of marine organisms and for the protection of human health shall be maintained and, where feasible, restored through, among other means, minimizing adverse effects of waste water discharges and entrainment, controlling runoff, preventing depletion of ground water supplies and substantial interference with surface water flow, encouraging waste water reclamation,*	There are USACE/RQWCB/CCC and CDFW jurisdictional features in the Coastal Zone within 100 feet of the project limits, as discussed in Section 2.4.2, *Wetlands and Other Waters*, and shown in Figure 2.4.2-1 (Sheets 23 to 26) and Figure 2.4.2-2 (Sheets 23 to 26). In the Coastal Zone, the presence of wetlands was determined based on how wetlands are defined in California Code of Regulations Title 14, Section 13577. Only one feature, San Jon Creek, intersects with the project limits of disturbance within the Coastal Zone (see Figure 2.4.2-1, Sheet 25 and Figure 2.3.2-2, Sheet 25). Within the project limits, San Jon Creek is a concrete flood control channel and is classified as USACE/RWQCB/CCC non-wetland waters and CDFW unvegetated streambed/lake. The project, under both Alternatives 2 and 3, would result in 0.05 acre of temporary impacts and <0.001 acre of permanent impacts on San Jon Creek to accommodate the widening of the US 101 overpass over Sanjon Road. The bridge widening at this location would entail widening the highway median.

Coastal Act Chapter Three Policy Area	Coastal Act Consistency Analysis
maintaining natural vegetation buffer areas that protect riparian habitats, and minimizing alteration of natural streams. Coastal Act Section 30233 *(in relevant part).* *The diking, filling, or dredging of open coastal waters, wetlands, estuaries, and lakes shall be permitted in accordance with other applicable provisions of this division, where there is no feasible less environmentally damaging alternative, and where feasible mitigation measures have been provided to minimize adverse environmental effects, and shall be limited to the following: (1) New or expanded port, energy, and coastal-dependent industrial facilities, including commercial fishing facilities. (2) Maintaining existing, or restoring previously dredged, depths in existing navigational channels, turning basins, vessel berthing and mooring areas, and boat launching ramps. (3) In open coastal waters, other than wetlands, including streams, estuaries, and lakes, new or expanded boating facilities and the placement of structural pilings for public recreational piers that provide public access and recreational opportunities. (4) Incidental public service purposes, including, but not limited to, burying cables and pipes or inspection of piers and maintenance of existing intake and outfall lines. (5) Mineral extraction, including sand for beaches, except in environmentally sensitive areas. (6) Restoration purposes. (7) Nature study, aquaculture, or similar resource dependent activities.* California Code of Regulations Title 14 Section 13577 (b). Wetlands. *Measure 100 feet landward from the upland limit of the wetland. Wetland shall be defined as land where the water table is at, near, or above the land surface long enough to promote the formation of hydric soils or to support the growth of hydrophytes, and shall also include those types of wetlands where vegetation is lacking and soil is poorly developed or absent as a result of frequent and drastic fluctuations of surface water levels, wave action, water flow, turbidity or high concentrations of salts or other substances in the substrate. Such wetlands can be recognized by the presence of surface water or saturated substrate at some time during each year and their location within, or adjacent to, vegetated wetlands or deep-water habitats.* *For purposes of this section, the upland limit of a wetland shall be defined as:*	New bridge columns and pile caps would be installed to support the superstructures. Temporary impacts on San Jon Creek would be for construction worker and equipment access and erecting the bridge. Permanent impacts on San Jon Creek would be for the new bridge columns and pile caps. Through implementation of avoidance and minimization measures **NC-6** through **NC-8** (Section 2.4.1, *Natural Communities*), **AS-5** through **AS-7** (Section 2.4.4, *Animal Species*), and **WET-1** and **WET-2**, and mitigation measure **WET-3** (Section 2.4.2, *Wetlands and Other Waters*), temporary impacts that may occur on adjacent habitat (e.g., dust, erosion, introduction of invasive species) would be minimized to the greatest extent possible. The same measures that would be implemented to address temporary impacts would also be used to address permanent impacts on San Jon Creek. The permanent impacts on San Jon Creek would be mitigated as part of permitting for impacts on jurisdictional aquatic resource features under USACE, RWQCB, CDFW, and CCC (measure **WET-3**). A compensatory mitigation plan would be developed during the permitting phase and would include a minimum ratio of 1:1 for permanent impacts on jurisdictional resources. Under both build alternatives, the diking, filling, or dredging of open coastal waters, wetlands, estuaries, and lakes within the Coastal Zone or City of Ventura LCP jurisdiction would not be required. Therefore, the project would be consistent with the wetlands policies of the Coastal Act.

Coastal Act Chapter Three Policy Area	**Coastal Act Consistency Analysis**
(A) the boundary between land with predominantly hydrophytic cover and land with predominantly mesophytic or xerophytic cover; *(B) the boundary between soil that is predominantly hydric and soil that is predominantly nonhydric; or* *(C) in the case of wetlands without vegetation or soils, the boundary between land that is flooded or saturated at some time during years of normal precipitation, and land that is not.*	
Agricultural Resources	
Coastal Act Section 30241 *The maximum amount of prime agricultural land shall be maintained in agricultural production to assure the protection of the areas' agricultural economy, and conflicts shall be minimized between agricultural and urban land uses through all of the following:* *By establishing stable boundaries separating urban and rural areas, including, where necessary, clearly defined buffer areas to minimize conflicts between agricultural and urban land uses.* *By limiting conversions of agricultural lands around the periphery of urban areas to the lands where the viability of existing agricultural use is already severely limited by conflicts with urban uses or where the conversion of the lands would complete a logical and viable neighborhood and contribute to the establishment of a stable limit to urban development.* *By permitting the conversion of agricultural land surrounded by urban uses where the conversion of the land would be consistent with Section 30250.* *By developing available lands not suited for agriculture prior to the conversion of agricultural lands.* *By assuring that public service and facility expansions and nonagricultural development do not impair agricultural viability, either through increased assessment costs or degraded air and water quality.* *By assuring that all divisions of prime agricultural lands, except those conversions approved pursuant to subdivision (b), and all development adjacent to prime agricultural lands shall not diminish the productivity of such prime agricultural lands.* Coastal Act Section 30242: *All other lands suitable for agricultural use shall not be converted to nonagricultural uses unless (l)*	As discussed in Section 2.2.5, *Farmlands*, the project would have no impacts on coastal agricultural land uses, including Prime Farmlands, that are within the Coastal Zone. Therefore, the project would be consistent with the agricultural resources policies of the Coastal Act.

Coastal Act Chapter Three Policy Area	Coastal Act Consistency Analysis
continued or renewed agricultural use is not feasible, or (2) such conversion would preserve prime agricultural land or concentrate development consistent with Section 30250. Any such permitted conversion shall be compatible with continued agricultural use on surrounding lands. Coastal Act Section 30113: *"Prime agricultural land" means those lands defined in paragraph (1), (2), (3), or (4) of subdivision (c) of Section 51201 of the Government Code.* Section 51201(c) of the California Government Code includes: *(1) a rating as class I or class II in the Natural Resource Conservation Service Land use capability classifications; (2) a rating 80 through 100 in the Storie Index Rating; or (3) the ability to support livestock used for the production of food and fiber with an annual carrying capacity equivalent to at least one animal unit per acre as defined by the United States Department of Agriculture; or (4) the ability to normally yield in a commercial bearing period on an annual basis not less than two hundred dollars ($200) per acre of unprocessed agricultural plant production of fruit- or nut-bearing trees, vines, bushes or crops which have a nonbearing period of less than five years.* Coastal Act Section 30243: *The long-term productivity of soils and timberlands shall be protected, and conversions of coastal commercial timberlands in units of commercial size to other uses or their division into units of noncommercial size shall be limited to providing for necessary timber processing and related facilities.*	
Public Access and Recreation Resources	
Coastal Act Section 30210. *In carrying out the requirement of Section 4 of Article X of the California Constitution, maximum access, which shall be conspicuously posted, and recreational opportunities shall be provided for all the people consistent with public safety needs and the need to protect public rights, rights of private property owners, and natural resource areas from overuse.* Coastal Act Section 30211. *Development shall not interfere with the public's right of access to the sea where acquired through use or legislative authorization, including, but not limited to, the use of dry sand and rocky coastal beaches to the first line of terrestrial vegetation.*	The project would not restrict or alter existing coastal access areas. In addition, the project would not remove parking near the beach and is not anticipated to result in impacts on pedestrian and bicycle paths within the Coastal Zone. The project would improve US 101 to address existing operational and capacity deficiencies and to accommodate planned growth as projected by SCAG and local and regional general plans. The project would be consistent with the public access and recreation policies of the Coastal Act.

Coastal Act Chapter Three Policy Area	Coastal Act Consistency Analysis
Coastal Act Section 30212. *(a) Public access from the nearest public roadway to the shoreline and along the coast shall be provided in new development projects except where: (1) it is inconsistent with public safety, military security needs, or the protection of fragile coastal resources, (2) adequate access exists nearby, or, (3) agriculture would be adversely affected. Dedicated accessway shall not be required to be opened to public use until a public agency or private association agrees to accept responsibility for maintenance and liability of the accessway.* Coastal Act Section 30213. *Lower cost visitor and recreational facilities shall be protected, encouraged, and, where feasible, provided. Developments providing public recreational opportunities are preferred.* Coastal Act Section 30214. *(a) The public access policies of this article shall be implemented in a manner that takes into account the need to regulate the time, place, and manner of public access depending on the facts and circumstances in each case including, but not limited to, the following: (1) Topographic and geologic site characteristics. (2) The capacity of the site to sustain use and at what level of intensity. (3) The appropriateness of limiting public access to the right to pass and repass depending on such factors as the fragility of the natural resources in the area and the proximity of the access area to adjacent residential uses. (4) The need to provide for the management of access areas so as to protect the privacy of adjacent property owners and to protect the aesthetic values of the area by providing for the collection of litter. (b) It is the intent of the Legislature that the public access policies of this article be carried out in a reasonable manner that considers the equities and that balances the rights of the individual property owner with the public's constitutional right of access pursuant to Section 4 of Article X of the California Constitution.* Coastal Act Section 30220. *Protection of certain water-oriented activities Coastal areas suited for water-oriented recreational activities that cannot readily be provided at inland water areas shall be protected for such uses.* Coastal Act Section 30221. *Oceanfront land suitable for recreational use shall be protected for recreational use and development unless present and foreseeable future demand for public or commercial recreational activities that*	

Coastal Act Chapter Three Policy Area	Coastal Act Consistency Analysis
could be accommodated on the property is already adequately provided for in the area. Coastal Act Section 30223. *Upland areas Upland areas necessary to support coastal recreational uses shall be reserved for such uses, where feasible.* Coastal Act Section 30224. *Increased recreational boating use of coastal waters shall be encouraged, in accordance with this division, by developing dry storage areas, increasing public launching facilities, providing additional berthing space in existing harbors, limiting non-water dependent land uses that congest access corridors and preclude boating support facilities, providing harbors of refuge, and by providing for new boating facilities in natural harbors, new protected water areas, and in areas dredged from dry land.* Coastal Act Section 30252. *The location and amount of new development should maintain and enhance public access to the coast by (1) facilitating the provision or extension of transit service, (2) providing commercial facilities within or adjoining residential development or in other areas that will minimize the use of coastal access roads, (3) providing non-automobile circulation within the development, (4) providing adequate parking facilities or providing substitute means of serving the development with public transportation, (5) assuring the potential for public transit for high intensity uses such as high-rise office buildings, and by (6) assuring that the recreational needs of new residents will not overload nearby coastal recreation areas by correlating the amount of development with local park acquisition and development plans with the provision of onsite recreational facilities to serve the new development.*	
Visual Resources and Community Character	
Coastal Act Section 30251. *The scenic and visual qualities of coastal areas shall be considered and protected as a resource of public importance. Permitted development shall be sited and designed to protect views to and along the ocean and scenic coastal areas, to minimize the alteration of natural land forms, to be visually compatible with the character of surrounding areas, and, where feasible, to restore and enhance visual quality in visually degraded areas. New development in highly scenic areas such as those designated in the California Coastline Preservation and*	As discussed in Section 2.2.11, *Visual/Aesthetics*, approximately 3.5 linear miles of the project corridor are within the Coastal Zone and have views of the seascape from the highway. Most of the planned modifications within this segment of the freeway would involve restriping and expanding the existing lanes toward the center median, leaving the shoulder areas outside the current roadway unchanged. Only about 1 mile of this segment, from near the Ventura Pier parking lot to the southern boundary of San Buenaventura State Beach, offers direct shoreline views, including beaches, recreation areas, and ocean vistas. While the addition of lanes

Coastal Act Chapter Three Policy Area	Coastal Act Consistency Analysis
Recreation Plan prepared by the Department of Parks and Recreation and by local government shall be subordinate to the character of its setting.	would introduce more human-made elements, the primary scenic features of the coastal zone to the west would remain unaffected. Since most modifications occur within the existing roadway, views from beach areas east toward US 101 would experience few changes. Overall, the visual impact on travelers and nearby coastal areas would be minimal, resulting in a neutral effect on the Coastal Zone's visual environment. Avoidance and minimization measure **VIA-6** (Section 2.2.11, *Visual/Aesthetics*) would be implemented to minimize visual impacts during the construction phase. Measure **VIA-6** would require avoiding parking or staging of construction equipment or materials within Coastal Zone segments within view of beach areas or San Buenaventura State Beach. In addition, as discussed in Section 2.2.12, *Cultural Resources*, minimization measure **CR-5** would be implemented to protect views of the Pacific Ocean from being obstructed from a proposed soundwall near the Pierpont Inn District and Main Building. The proposed soundwall would be constructed with a partially transparent soundwall with an acrylic topper that would minimize obstruction of the Pierpont Inn District and Main Building's character-defining ocean views. Therefore, the project would be consistent with the visual resources and community character policies of the Coastal Act.
Environmentally Sensitive Habitat Area (ESHA)	
Coastal Act Section 30240.*(a) Environmentally sensitive habitat areas shall be protected against any significant disruption of habitat values, and only uses dependent on those resources shall be allowed within those areas. (b) Development in areas adjacent to environmentally sensitive habitat areas and parks and recreation areas shall be sited and designed to prevent impacts which would significantly degrade those areas and shall be compatible with the continuance of those habitat and recreation areas.* Coastal Act Section 30107.5. *Environmentally sensitive area" means any area in which plant or animal life or their habitats are either rare or especially valuable because of their special nature or role in an ecosystem and which could be easily disturbed or degraded by human activities and developments.*	As shown on Figure 2.2.3-2, CCC ESHAs are present within the BSA. The project would avoid most CCC ESHA areas within the BSA, with the exception of temporary and permanent direct impacts on San Jon Creek. As shown on Figure 2.2.3-2, San Jon Creek intersects the project limits and is a CCC ESHA. The project would result in approximately 0.05 acre of temporary impacts and approximately less than 0.001 acre of permanent impacts on San Jon Creek as part of widening the US 101 overpass over Sanjon Road. The bridge widening at this location would entail widening the highway median. New bridge columns and pile caps would be installed to support the superstructures. Temporary impacts on San Jon Creek would be for construction worker and equipment access and erecting the bridge. Permanent impacts on San Jon Creek would be for the new bridge columns and pile caps. The project would avoid all other CCC ESHA areas. The proposed transportation improvement project is not a resource-dependent use and, therefore, is not allowed within ESHAs, consistent with Section 30240. Several alternatives have been

Coastal Act Chapter Three Policy Area	Coastal Act Consistency Analysis
	evaluated, and no other design or alternative is feasible that meets the purpose and objectives of the project without requiring ESHA impacts. However, measures **NC-1** through **NC-13** (see Section 2.4.1, *Natural Communities*) and **WET-1** through **WET-3** (Section 2.4.2, *Wetlands and Other Waters*) would be implemented to ensure direct or indirect impacts from construction are minimized and sensitive coastal resources and ESHAs are adequately protected. Measures **NC-1** through **NC-12** and **WET-1** through **WET-2** are avoidance and/or minimization measures. **NC-13** and **WET-3** are mitigation measures. Since the project would be performing actions that the CCC considers development activities (e.g., construction, grading, placement of fill or other materials) within designated preservation areas of the California Coastal Zone, a Coastal Development Permit from the City of Ventura LCP would be required for the project. Mitigation measures **NC-13** and **WET-3** have been provided to minimize adverse impacts on CCC ESHA areas and on San Jon Creek, including a minimum compensatory ratio of 1:1 for permanent impacts on jurisdictional resources under USACE, RWQCB, CDFW, and CCC. Therefore, the project would be consistent with the ESHA policies of the Coastal Act.
Water Quality	
Coastal Act Section 30230. *Marine resources shall be maintained, enhanced, and where feasible, restored. Special protection shall be given to areas and species of special biological or economic significance. Uses of the marine environment shall be carried out in a manner that will sustain the biological productivity of coastal waters and that will maintain healthy populations of all species of marine organisms adequate for long-term commercial, recreation, scientific, and educational purposes.* Coastal Act Section 30231.*The biological productivity and the quality of coastal waters, streams, wetlands, estuaries, and lakes appropriate to maintain optimum populations of marine organisms and for the protection of human health shall be maintained and, where feasible, restored through, among other means, minimizing adverse effects of waste water discharges and entrainment, controlling runoff, preventing depletion of ground water supplies and substantial interference with surface water flow, encouraging waste water reclamation, maintaining natural vegetation buffer areas that*	The project would result in a net new increase in impervious surface area of approximately 78 acres under Alternative 2 and 84 acres under Alternative 3, which would increase the volume and velocity of stormwater discharges as well as the amount of pollutants into receiving waterways from highway runoff. As previously discussed, the project, at San Jon Creek, is within a designated CCC ESHA. San Jon Creek would receive direct discharges from the project that would traverse downstream into a segment of the creek that is listed as a 303(d) impaired waterbody for trash and E. coli pollutants. The project would implement measures **WQ-1** through **WQ-5** (Section 2.3.2, *Water Quality and Stormwater Runoff*), which would include compliance with NPDES permits, preparation and implementation of a Stormwater Pollution Prevention Plan, and implementation of temporary construction site Best Management Practices (BMPs), treatment BMPs, and design pollution prevention BMPs to avoid and/or minimize project impacts on water quality. Treatment BMPs may include infiltration devices, biofiltration swales, biofiltration strips, gross-solids removal devices, and

Coastal Act Chapter Three Policy Area	Coastal Act Consistency Analysis
protect riparian habitats, and minimizing alteration of natural streams. Coastal Act Section 30232. *Protection against the spillage of crude oil, gas, petroleum products, or hazardous substances shall be provided in relation to any development or transportation of such materials. Effective containment and cleanup facilities and procedures shall be provided for accidental spills that do occur.*	Austin Vault sand filters. Design pollution prevention BMPs would prevent erosion and promote infiltration. In addition to preparation of a Stormwater Pollution Prevention Plan (measure **WQ-3**), during construction, the project would also implement avoidance and minimization measures HW-1 through HW-3 (Section 2.3.5, *Hazardous Waste/Materials*), which would include preparing and implementing a Health and Safety Plan (measure **HW-1**), a Contaminated Media Management Plan (**HW-2**), and a Construction Contingency Plan (**HW-3**). These plans would provide requirements and procedures for responding to accidental spills and release events and for encountering expected and unexpected contaminants during construction. Therefore, the project would be consistent with the water quality protection policies of the Coastal Act.
Coastal Hazards/Shoreline Development	
Coastal Act Section 30253 *(in part) New development shall: (a) Minimize risks to life and property in areas of high geologic, flood, and fire hazard. (b) Assure stability and structural integrity, and neither create nor contribute significantly to erosion, geologic instability, or destruction of the site or surrounding area or in any way require the construction of protective devices that would substantially alter natural landforms along bluffs and cliffs.* Coastal Act Section 30235. *Revetments, breakwaters, groins, harbor channels, seawalls, cliff retaining walls, and other such construction that alters natural shoreline processes shall be permitted when required to serve coastal-dependent uses or to protect existing structures or public beaches in danger from erosion, and when designed to eliminate or mitigate adverse impacts on local shoreline sand supply. Existing marine structures causing water stagnation contributing to pollution problems and fish kills should be phased out or upgraded where feasible.* Coastal Act Section 30236. *Channelizations, dams, or other substantial alterations of rivers and streams shall incorporate the best mitigation measures feasible and be limited to (1) necessary water supply projects, (2) flood control projects where no other method for protecting existing structures in the floodplain is feasible and where such protection is necessary for public safety or to protect existing development, or (3) developments where the*	As discussed in Section 2.3.3, *Geology/Soils/Seismic/ Topography*, the project includes four proposed bridge widenings between PM 29.45 and PM 30.59 (Vista Del Mar Undercrossing Widening, San Jon Creek Widening, Figueroa Street Undercrossing Widening, and Ventura Avenue Off Ramp Widening) and two proposed retaining wall structures between PM 30.48 and PM 30.66 (RWs 1577R and 1582R) within the Coastal Zone. Some of the project's proposed bridge widenings and retaining walls within the Coastal Zone are also located near tsunami inundation zones, or within dam failure inundation zones and flood hazard zones. These areas could be subjected to tsunami inundation, scour, and flood hazards. The potential for tsunami inundation, scour, and flood hazards would be further investigated during the final design phase with the preparation of a geotechnical design report and foundation reports (measure **GEO-3**, Section 2.3.3, *Geology/Soils/Seismic/Topography*). The project would be designed and constructed based on the recommendations from the geotechnical report and foundation reports. In addition, during the final design phase, potential landslides, slope stability, cut and fill slopes, and retaining walls would be further investigated (measures **GEO-1** and **GEO-2**, Section 2.3.3, *Geology/Soils/Seismic/Topography*). The project would not propose shoreline protective structures or alterations to rivers that would conflict with Coastal Act Sections 30235 and 30236.

Coastal Act Chapter Three Policy Area	Coastal Act Consistency Analysis
primary function is the improvement of fish and wildlife habitat. Coastal Act Section 30270. *The commission shall take into account the effects of sea level rise in coastal resources planning and management policies and activities in order to identify, assess, and, to the extent feasible, avoid and mitigate the adverse effects of sea level rise.* *Coastal Act Section 30001.5. The basic goals of the state for the coastal zone are to […] Anticipate, assess, plan for, and, to the extent feasible, avoid, minimize, and mitigate the adverse environmental and economic effects of sea level rise within the coastal zone.* *(Added by Stats. 2021, Ch. 236, Sec. 2. (SB 1) Effective January 1, 2022.)*	Measures **HYD-1** through **HYD-4** (Section 2.3.1, *Hydrology and Floodplain*) would be implemented to avoid or minimize impacts on floodplains and hydrology, which would include scheduling construction work during the dry season to the maximum extent possible (measure **HYD-1**), remapping floodplains (measure **HYD-2**), regrading floodplain infields to restore storage volume (measure **HYD-3**), and remodeling drainages to evaluate design alternatives to minimize floodplain encroachment (measure **HYD-4**). Overall, implementation of the project would not increase the risk of flooding because it would not increase the base flood elevation. There would be no substantial flood-related risks to life or property associated with implementation of the project. A portion of the project within the Coastal Zone is near a very high fire hazard severity zone at the westernmost portion of the project corridor, as discussed in Section 3.5, *Wildfire*, and shown in Figure 3.5-1. However, the project would improve an existing facility along US 101. The project is not expected to introduce any new structures or operations that would worsen the risk of wildfire. The project would also comply with Caltrans Standard Specifications Section 7-1.02M(2) and would implement the following measures to avoid or minimize the risk of wildfires: **TR-1** (Section 2.2.10, *Transportation*), **UTIL-2** (Section 2.2.9, *Utilities/Emergency Services*), **NC-8** and **NC-9** (Section 2.4.1, *Natural Communities*), **GEO-1** through **GEO-3** (Section 2.3.3, *Geology/Soils/Seismic/Topography*), **HYD-1** through **HYD-4** (Section 2.3.1, *Hydrology and Floodplain*), and **WQ-1** through **WQ-5** (Section 2.3.2, *Water Quality and Stormwater Runoff*). While a majority of the project corridor is outside the Coastal Zone and not in an area subject to sea-level rise (SLR), a portion of the project, located close to PM 30.9 near the City of Ventura, is subject to SLR, as discussed in Section 3.3.5, *Adaptation*. The project would implement measures **SLR-1** through **SLR-3** (Section 3.3.5, *Adaptation*) to address potential SLR impacts. Measures **SLR-1** through **SLR-3** would include compliance with Ventura County General Plan, Policy Haz-3.2, County Infrastructure Projects and Sea Level Rise for the bridge widenings (**SLR-1**), further drainage investigations (**SLR-2**), and further investigation regarding bridge foundations and retaining and bridge joints (**SLR-3**). Therefore, the project is consistent with the coastal hazards policies of the Coastal Act.

Coastal Act Chapter Three Policy Area	Coastal Act Consistency Analysis
Archaeological and Paleontological Resources	
Coastal Act Section 30244. *Where development would adversely impact archaeological or paleontological resources as identified by the State Historic Preservation Officer, reasonable mitigation measures shall be required.*	As discussed in Section 2.2.12, *Cultural Resources*, no archaeological resources are located within the Coastal Zone. As discussed in Section 2.3.4, *Paleontology*, and shown in Figure 2.3.4-2, most geologic formations within the project alignment that overlap with the Coastal Zone were identified as areas that have no importance per the County's Coastal Zoning Ordinance (County of Ventura 2022). However, the western end of project alignment within the Coastal Zone boundary does contain paralic deposits of the Sea Cliff marine terrace, which is classified as having moderate paleontological importance. Project excavation activities within areas with paralic deposits of the Sea Cliff marine terrace may result in impacts on scientifically important paleontological resources. A Paleontological Mitigation Plan (measure **PAL-1**, Section 2.3.4, *Paleontology*) would be prepared during final design. The plan would follow Caltrans and Society of Vertebrate Paleontology guidelines and would contain training, monitoring, fossil recovery, sampling, and notification protocols should a fossil be discovered during construction activities. Therefore, the project is consistent with the archaeological and paleontological resources policies of the Coastal Act.

2.2.3.4 Avoidance, Minimization, and/or Mitigation Measures

Alternative 1: No-Build Alternative

The No-Build Alternative would maintain current US 101 configurations within the study area. Under the No-Build Alternative, the project would not be constructed, and no impacts within the Coastal Zone would occur. Therefore, Alternative 1 would not require avoidance, minimization, and/or mitigation measures.

Alternative 2: Add an HOV/Express Bus Lane in Each Direction, and Alternative 3: Add and HOV/Express Bus Lane in Each Direction with Design Variations

Because the project would be performing actions that the CCC considers development activities (e.g., construction, grading, placement of fill or other materials) within designated preservation areas of the Coastal Zone, a Coastal Development Permit from the City of Ventura LCP would be required for the project. The project would implement mitigation measures **NC-13** (Section 2.4.1, *Natural Communities*) and **WET-3** (Section 2.4.2, *Wetlands and Other Waters*) to address impacts on CCC ESHA areas and on San Jon Creek, including a minimum compensatory ratio of 1:1 for permanent impacts on jurisdictional resources under USACE, RWQCB, CDFW, and CCC. In addition, the following measures would be implemented to avoid and/or minimize project impacts on

coastal resources: **UTIL-2** (Section 2.2.9, *Utilities/Emergency Services*), **TR-1** (Section 2.2.10, *Transportation*), **VIA-1** through **VIA-6** (Section 2.2.11, *Visual/Aesthetics*), **CR-5** (Section 2.2.12, *Cultural Resources*), **HYD-1** through **HYD-4** (Section 2.3.1, *Hydrology and Floodplain*), **WQ-1** through **WQ-5** (Section 2.3.2, *Water Quality and Stormwater Runoff*), **GEO-1** through **GEO-3** (Section 2.3.3, *Geology/Soils/Seismic/ Topography*), **PAL-1** (Section 2.3.4, *Paleontology*), **HW-1** through **HW-10** (Section 2.3.5, *Hazardous Waste/Materials*), **NC-1** through **NC-12**, (Section 2.4.1, *Natural Communities*), **WET-1** through **WET-2** (Section 2.4.2, *Wetlands and Other Waters*), **AS-5** through **AS-7** (Section 2.4.4, *Animal Species*), and **SLR-1** through **SLR-3** (Section 3.3.5, *Adaptation*).

2.2.4 Parks and Recreational Facilities

2.2.4.1 Regulatory Setting

The Park Preservation Act (Public Resources Code Sections 5400-5409) prohibits local and state agencies from acquiring any property which is in use as a public park at the time of acquisition unless the acquiring agency pays sufficient compensation or land, or both, to enable the operator of the park to replace the park land and any park facilities on that land.

2.2.4.2 Affected Environment

The following discussion is from the Community Impact Assessment (Caltrans 2026) prepared for the project and from Appendix A, *Section 4(f)* (Caltrans 2026), in this environmental document.

A park qualifies for protection under Section 4(f) if (1) the property is publicly owned, (2) the park is open to the general public, (3) it is being used for outdoor recreation, and (4) it is considered significant by the authority with jurisdiction. For planned and programmed projects, according to the Section 4(f) Policy Paper (FHWA 2012), for a project to be considered a Section 4(f) property, the public agency that owns the property must have formally designated the property and determined it to be significant for park, recreational, or wildlife and waterfowl refuge purposes.

The study area is defined as the project limits plus a 0.25-mile buffer. As shown in Table 2.2.4-1 and on Figure 2.2.4-1, there are 25 existing public parks and recreational resources within the resource study area, including 23 public parks and two public trails and bike paths. All 25 properties qualify as Section 4(f) resources and are protected under the Park Preservation Act.

This page was intentionally left blank.

Table 2.2.4-1. Parks and Recreational Facilities within the Resource Study Area

Resource Name	Location	Official with Jurisdiction/ Owner/Operator	Amenities	Location Relative to the Project	Trigger Section 4(f) Protection?	Protected Under Park Preservation Act?
Ventura Waterfront Promenade, Surfer's Point, and Promenade Park	Ventura	City of Ventura	Beach and park facilities, including a trail, walkway, restrooms, showers, a spacious lawn, and picnic tables.	500 feet	Yes	Yes
San Buenaventura State Beach	901 San Pedro St, Ventura	California Department of Parks and Recreation	Two-mile-long beach with a sandy expanse and 6 acres of turf.	Adjacent	Yes	Yes
San Buenaventura State Beach Trail	Ventura	California Department of Parks and Recreation	A 4.1-mile paved trail following the shoreline from San Buenaventura State Beach and connecting to the Ojai Valley Bike Trail.	Adjacent	Yes	Yes
Ocean Avenue Park	Ocean Ave & Hurst Ave; 1501 E Ocean Ave, Ventura, CA 93001	City of Ventura	Park with children's play structure, basketball hoops, restrooms, picnic areas, and open grass.	More than 700 feet from the project limits	Yes	Yes
Camino Real Park	Dean Dr & Varsity St, Ventura	City of Ventura	A 38-acre publicly owned complex, including eight tennis courts (lighted), two softball fields (lighted), a regulation softball/baseball diamond (lighted), two youth baseball fields, basketball and sand volleyball courts, snack bar/concession buildings, and three children's play areas.	Adjacent	Yes	Yes
Marion Cannon Park	Saratoga Ave & Shenandoah St	City of Ventura	A 5-acre park with restrooms, picnic tables, BBQ grills, playground, basketball court, and open grass areas.	More than 900 feet from the project limits	Yes	Yes
Mission Park	Main St & Figueroa St, Ventura	City of Ventura	Open grass area with benches and restrooms.	More than 800 feet from the project limits	Yes	Yes
Downtown Mini Park	300 block E Main St, Ventura	City of Ventura	Open lawn with paved pathway.	More than 800 feet from the project limits	Yes	Yes
Plaza Park	Santa Clara St and Chestnut St, Ventura	City of Ventura	A 3.7-acre park with restrooms, picnic tables, playground, and gazebo.	More than 250 feet from the project limits	Yes	Yes
Vineyards Park	2790 Smokey Mountain Dr, Oxnard	City of Oxnard	A 7-acre park with picnic tables, grills, basketball courts, restrooms, and open grass areas.	More than 1,000 feet from the project limits	Yes	Yes
Mel Vincent Park	668 Calistoga Rd, Camarillo	Pleasant Valley Recreation and Park District	A 5-acre park with two playgrounds, fitness equipment, restrooms, basketball and sand volleyball courts, picnic areas, and open grass areas.	More than 650 feet from the project limits	Yes	Yes
Dizdar Park	Ventura Blvd and S Glenn Dr, Camarillo	City of Camarillo	Picnic table and swings. Planned improvements at the park include a plaza, garden entry gateway, band shell with stage, seating, restrooms, and a fire station–themed playground.	More than 250 feet from the project limits	Yes	Yes
Pleasant Valley Fields	152 Westpark Ct, Camarillo	Pleasant Valley Recreation and Park District	A 55-acre publicly owned park with 23 acres of turf for sports such as softball and soccer plus a playground and picnic areas.	Adjacent	Yes	Yes
Camarillo Grove Park	6968 E Camarillo Springs Rd, Camarillo	Pleasant Valley Recreation and Park District	A 24.6-acre park on rugged foothills featuring hiking trails, a nature center, a dog park, and picnic areas with grills.	Adjacent	Yes	Yes
Walnut Grove Park	400 Windtree Ave, Thousand Oaks	Conejo Recreation and Park District	A 6.5-acre community park with backstops, an outdoor handball court, children's playground, dog park, barbeque grills, outdoor basketball courts, and a 0.21-mile walking path.	Adjacent	Yes	Yes

Resource Name	Location	Official with Jurisdiction/ Owner/Operator	Amenities	Location Relative to the Project	Trigger Section 4(f) Protection?	Protected Under Park Preservation Act?
Walnut Open Space	Near Lynn Rd and US 101	Conejo Open Space Conservation Agency	Open space with trail.	Adjacent	Yes	Yes
Los Padres Open Space	Southern end of Moorpark Rd, Thousand Oaks	Conejo Open Space Conservation Agency	Open space with trails.	Adjacent	Yes	Yes
Vallecito Open Space	West of Old Conejo Rd, Thousand Oaks	Conejo Open Space Conservation Agency	A 67-acre open space area with hiking trails.	Adjacent	Yes	Yes
Old Conejo Open Space/Conejo Vista Trail	West of Old Conejo Rd, Thousand Oaks	Conejo Open Space Conservation Agency	A 38-acre open space with a short hiking trail that provides panoramic views of Boney Mountain.	Adjacent	Yes	Yes
Conejo Canyons Open Space	North of Grande Vista Dr, Thousand Oaks	Conejo Open Space Conservation Agency	A 1,673-acre open space area with hiking trails.	Adjacent	Yes	Yes
Knoll Park (Rabbit Hill)	3350 Old Conejo Rd, Newbury Park	Conejo Open Space Conservation Agency	A 21-acre open space area with a trail leading to panoramic views toward Boney Mountain, Thousand Oaks, and Conejo Mountain.	More than 700 feet from project limits	Yes	Yes
Calleguas Creek Bike Path	675 Avenida Valencia, Camarillo	Pleasant Valley Recreation and Park District	A 2-mile bike path with gentle slopes and picturesque mountains and hillsides.	Adjacent	Yes	Yes
Newbury Gateway Park	2250 Michael Dr, Newbury Park	Conejo Recreation and Park District	A 4-acre park with playground, picnic table, open turf area, and benches.	More than 700 feet from project limits	Yes	Yes
Arroyo Conejo Open Space (including trails)	Hillcrest Dr & Ventu Park Rd, Thousand Oaks	Conejo Open Space Conservation Agency	Open space area with hiking trails.	Within 200 feet of the project limits	Yes	Yes
Los Robles Greens Golf Course	299 S Moorpark Rd, Thousand Oaks, CA 91361	Owned by City of Thousand Oaks, operated by private operator	A publicly owned championship golf course with a 32-station driving range and on-site pro shop and clubhouse. The golf course has a user fee, which is discounted for residents of Thousand Oaks.	Adjacent	Yes	Yes

Figure 2.2.4-1. Public Parks and Recreational Facilities (Sheet 1 of 11)

Figure 2.2.4-1, Sheet 1 of 11
Public Parks and Recreational Facilities
US 101 Improvement Project

This page was intentionally left blank.

Figure 2.2.4-1. Public Parks and Recreational Facilities (Sheet 2 of 11)

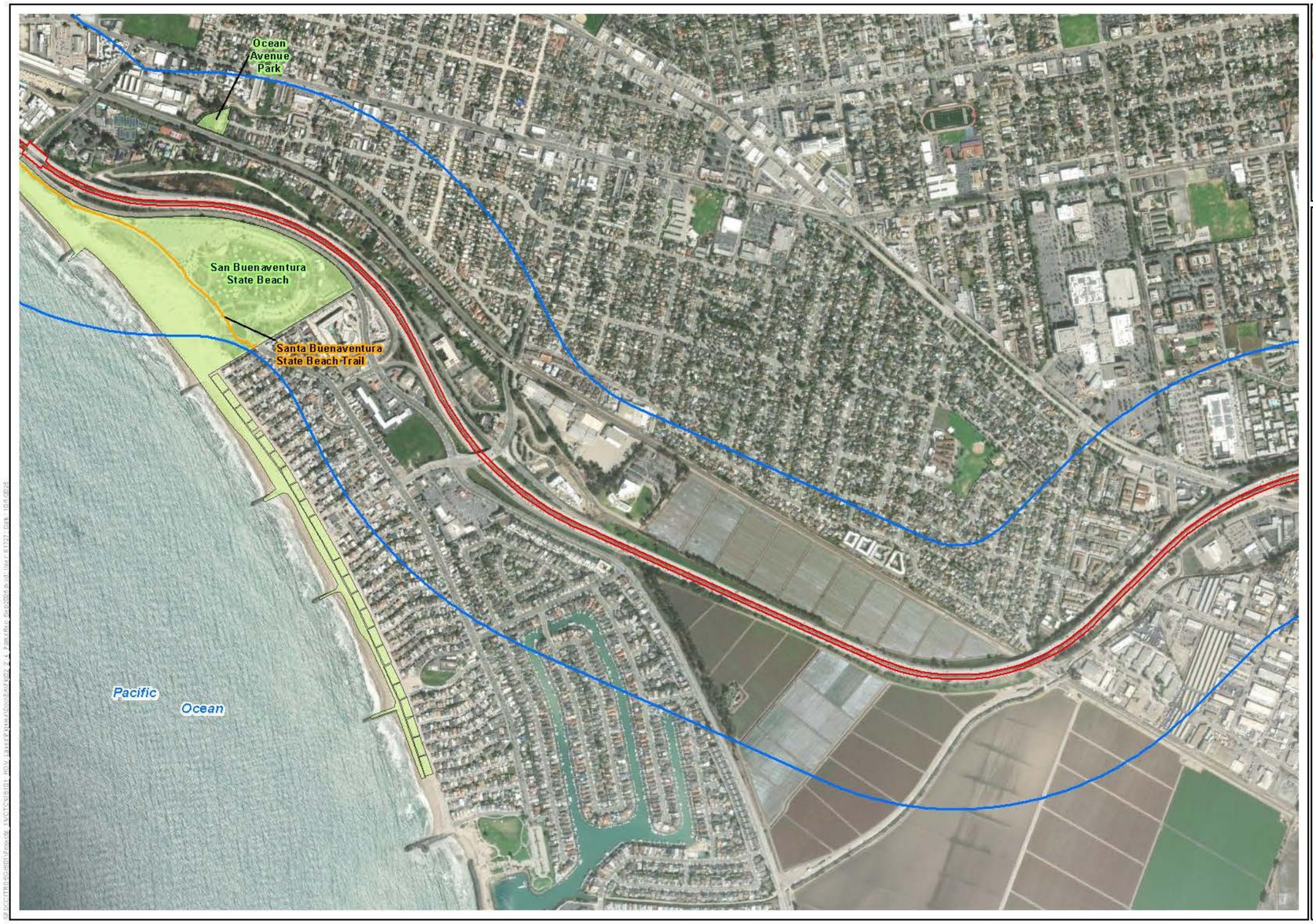

Legend

- Trails
- Parks
- Alternative 2 and 3 Limits of Disturbance
- Resource Study Area (0.25 mile buffer)

N

0 500 1,000 Feet
1:12,000

Figure 2.2.4-1, Sheet 2 of 11
Public Parks and Recreational Facilities
US 101 Improvement Project

This page was intentionally left blank.

Figure 2.2.4-1. Public Parks and Recreational Facilities (Sheet 3 of 11)

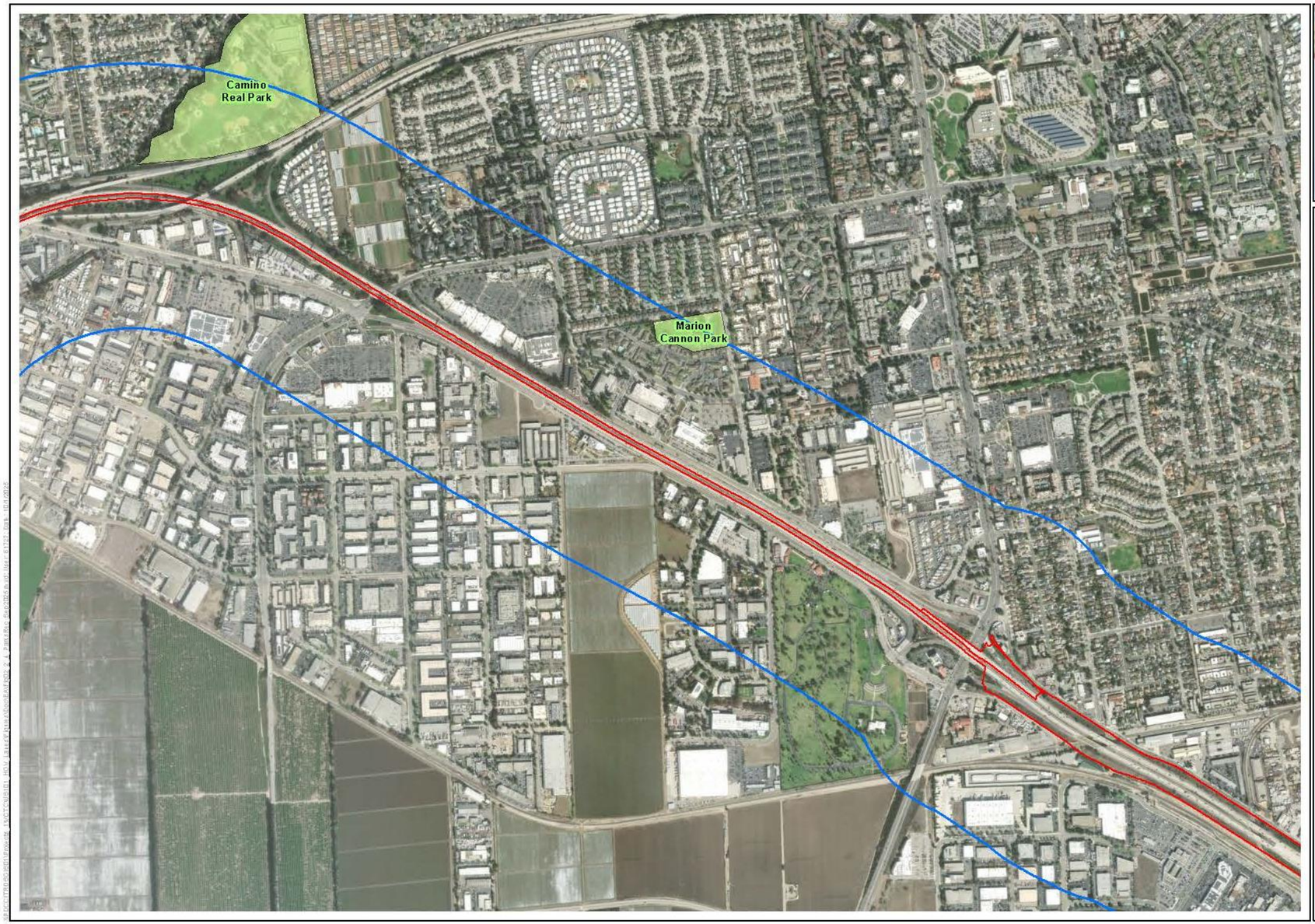

Legend

- Trails
- Parks
- Alternative 2 and 3 Limits of Disturbance
- Resource Study Area (0.25 mile buffer)

N

0 500 1,000 Feet

1:12,000

Figure 2.2.4-1, Sheet 3 of 11
Public Parks and Recreational Facilities
US 101 Improvement Project

This page was intentionally left blank.

Figure 2.2.4-1. Public Parks and Recreational Facilities (Sheet 4 of 11)

Legend

- Trails
- Parks
- Alternative 2 and 3 Limits of Disturbance
- Resource Study Area (0.25 mile buffer)

N

0 500 1,000 Feet
1:12,000

Figure 2.2.4-1, Sheet 4 of 11
Public Parks and Recreational Facilities
US 101 Improvement Project

This page was intentionally left blank.

Figure 2.2.4-1. Public Parks and Recreational Facilities (Sheet 5 of 11)

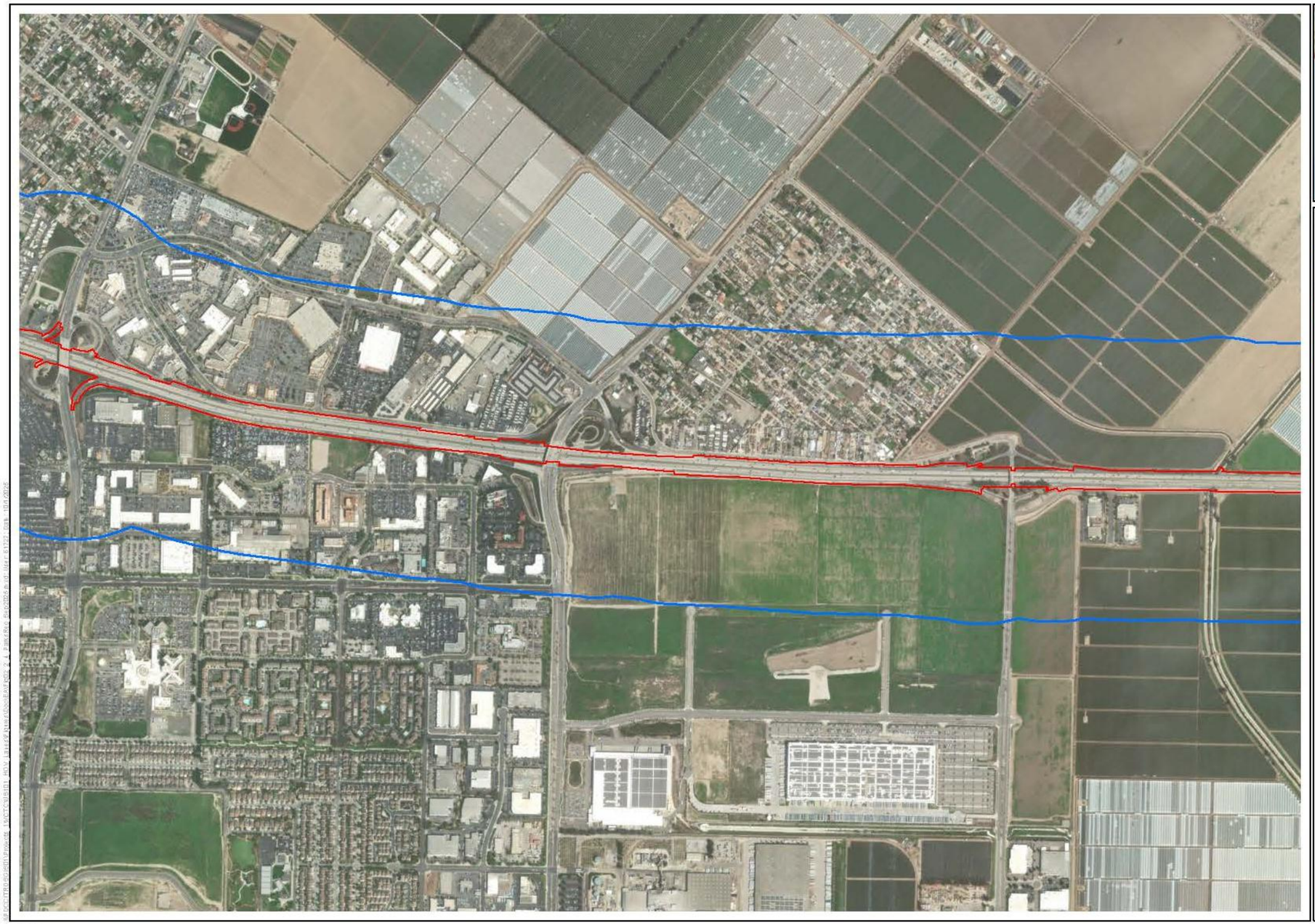

Legend

- Trails
- Parks
- Alternative 2 and 3 Limits of Disturbance
- Resource Study Area (0.25 mile buffer)

N

0 500 1,000 Feet
1:12,000

Figure 2.2.4-1, Sheet 5 of 11
Public Parks and Recreational Facilities
US 101 Improvement Project

This page was intentionally left blank.

Figure 2.2.4-1. Public Parks and Recreational Facilities (Sheet 6 of 11)

Legend

- Trails
- Parks
- Alternative 2 and 3 Limits of Disturbance
- Resource Study Area (0.25 mile buffer)

N

0 500 1,000 Feet

1:12,000

Figure 2.2.4-1, Sheet 6 of 11
Public Parks and Recreational Facilities
US 101 Improvement Project

This page was intentionally left blank.

Figure 2.2.4-1. Public Parks and Recreational Facilities (Sheet 7 of 11)

Figure 2.2.4-1, Sheet 7 of 11
Public Parks and Recreational Facilities
US 101 Improvement Project

This page was intentionally left blank.

Figure 2.2.4-1. Public Parks and Recreational Facilities (Sheet 8 of 11)

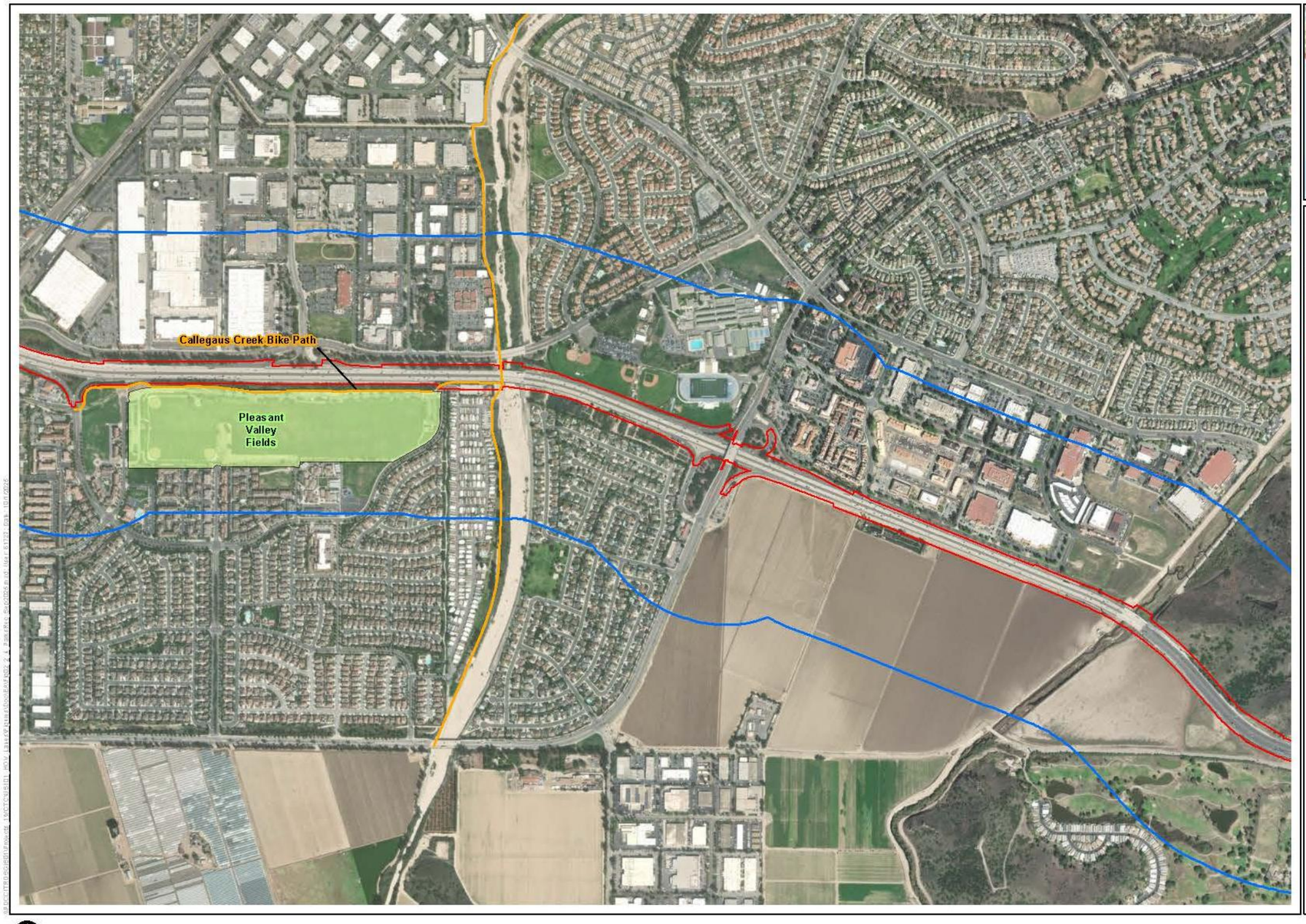

Legend

- Trails
- Parks
- Alternative 2 and 3 Limits of Disturbance
- Resource Study Area (0.25 mile buffer)

N

0 500 1,000 Feet
1:12,000

Figure 2.2.4-1, Sheet 8 of 11
Public Parks and Recreational Facilities
US 101 Improvement Project

This page was intentionally left blank.

Figure 2.2.4-1. Public Parks and Recreational Facilities (Sheet 9 of 11)

Figure 2.2.4-1, Sheet 9 of 11
Public Parks and Recreational Facilities
US 101 Improvement Project

This page was intentionally left blank.

Figure 2.2.4-1. Public Parks and Recreational Facilities (Sheet 10 of 11)

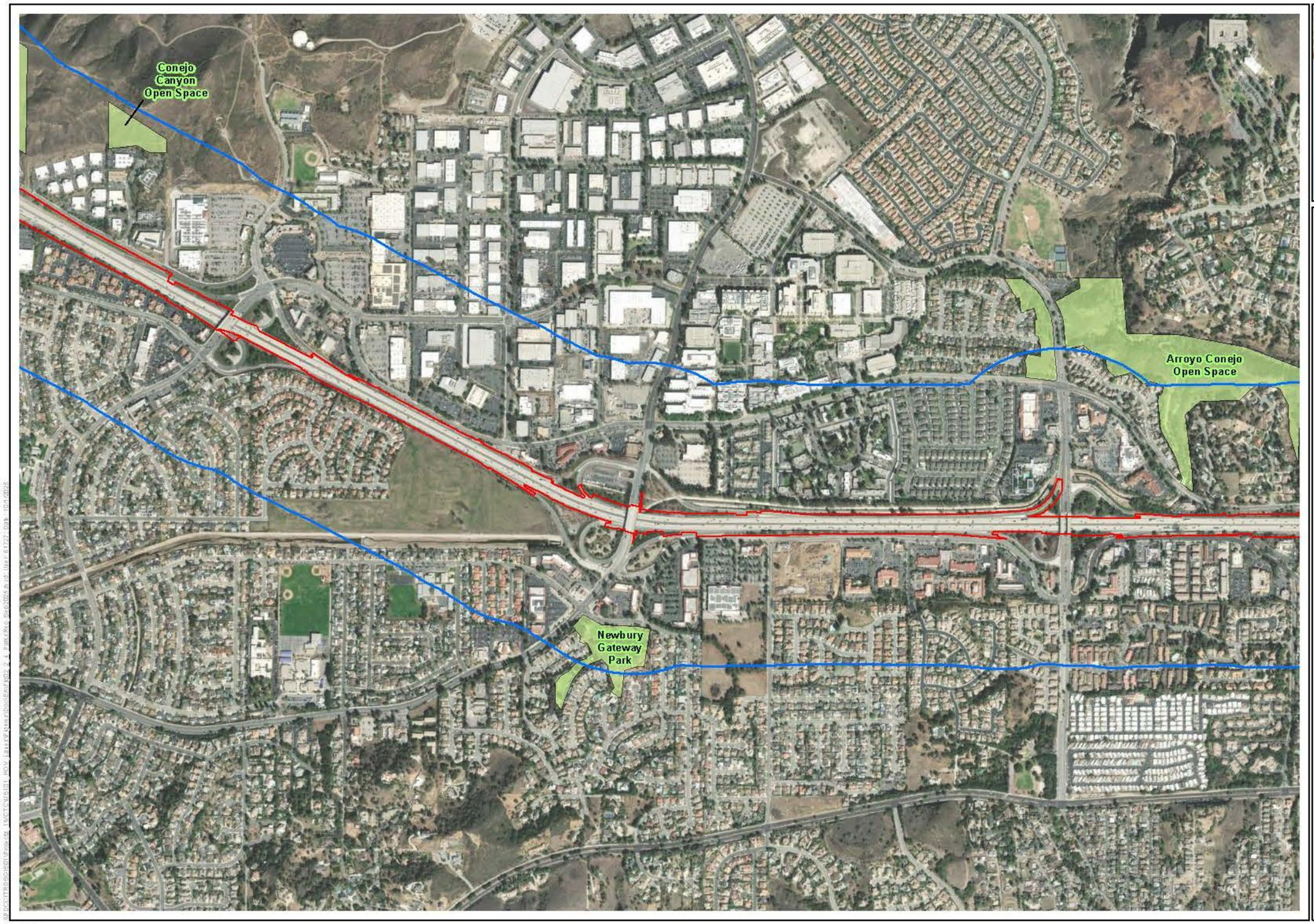

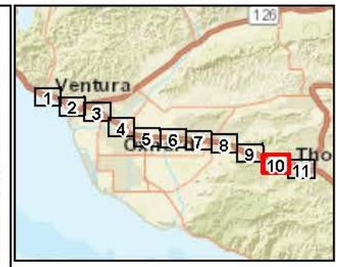

Legend

- Trails
- Parks
- Alternative 2 and 3 Limits of Disturbance
- Resource Study Area (0.25 mile buffer)

N

0 500 1,000 Feet

1:12,000

Figure 2.2.4-1, Sheet 10 of 11
Public Parks and Recreational Facilities
US 101 Improvement Project

This page was intentionally left blank.

Figure 2.2.4-1. Public Parks and Recreational Facilities (Sheet 11 of 11)

Figure 2.2.4-1, Sheet 11 of 11
Public Parks and Recreational Facilities
US 101 Improvement Project

This page was intentionally left blank.

2.2.4.3 Environmental Consequences

Alternative 1: No-Build Alternative

The No-Build Alternative would maintain current US 101 configurations within the project limits. Under the No-Build Alternative, the project would not be constructed, and no impacts on parks and recreational facilities would occur.

Alternative 2: Add an HOV/Express Bus Lane in Each Direction

Alternative 2 would affect the Los Robles Greens Golf Course, Camarillo Grove Park, and Walnut Grove Park, which are Section 4(f) properties and are further discussed below.

Temporary Impacts

Los Robles Greens Golf Course

Under Alternative 2, a temporary construction easement (TCE) of 5,180 square feet of the Los Robles Greens Golf Course in Thousand Oaks would be required for construction personnel access. The TCE area is near the southern area of the golf course, adjacent to the freeway and away from the park's facilities and amenities, which are concentrated on the northern side of the park. The area of the golf course where the TCE is proposed is not used for golfing; the area includes a buffer zone between the golf course and US 101. The area does have mature trees, but they would not be removed by construction activities. All parking and site access would remain.

Visual impacts during construction would be typical of roadway construction projects, including visual impacts from construction fencing, construction equipment, and material stockpiles that may be partially visible from some parts of the golf course. However, temporarily disturbed areas would be returned to pre-project conditions once construction is completed. Therefore, the minor visual changes associated with Alternative 2 would occur only during construction and only for a short period. Any increase in noise or vibration, or fugitive dust during construction would be temporary and intermittent (as discussed in Section 2.3.6, *Air Quality*, and Section 2.3.7, *Noise and Vibration*). Noise levels during construction are not anticipated to be high enough that they would interfere with golfers' ability to play and communicate.

Temporary impacts during the construction phase related to exhaust and dust and intermittent increase in noise and vibration would be addressed with implementation of measures **AQ-1** through **AQ-4** (Section 2.3.6, *Air Quality*) and **N-1** through **N-3** (Section 2.3.7, *Noise and Vibration*). Measures **LU-1** and **LU-2** (Section 2.2.2, *Consistency with Federal, State, Tribal, Regional, and Local Plans and Programs*) would also be implemented to minimize impacts on land uses, including restoring any removed fencing and replanting vegetation that is disturbed by construction activities. With implementation of these measures, the project would not result in substantial temporary adverse effects on the Los Robles Greens Golf Course.

Camarillo Grove Park

Under Alternative 2, a TCE of 2,939 square feet of the Camarillo Grove Park in Camarillo would be required. The TCE area is near the southern end of the park, adjacent to the freeway and away from the park's facilities and amenities, which are concentrated on the northern side of the park. Although hiking trails extend toward the southern side of the park, project activities would be approximately 150 feet south of the southernmost trail. All access to the trails would remain, and no closures would occur. The TCE area would be used for a short duration and the area would be restored to its existing condition.

Temporary impacts during the construction phase related to exhaust and dust and intermittent increase in noise and vibration would be addressed with implementation of measures **AQ-1** through **AQ-4** (Section 2.3.6, *Air Quality*) and **N-1** through **N-3** (Section 2.3.7, *Noise and Vibration*). Measures **LU-1** and **LU-2** (Section 2.2.2, *Consistency with Federal, State, Tribal, Regional, and Local Plans and Programs*) would also be implemented to minimize impacts on land uses, including restoring any removed fencing and replanting vegetation that is disturbed by construction activities. With implementation of these measures, the project would not result in substantial temporary adverse effects on the Camarillo Grove Park.

Walnut Grove Park

Under Alternative 2, a TCE of 5,500 square feet on two parcels of the Walnut Grove Park (212 square feet from APN 682-022-101 and 5,288 square feet from APN 682-025-002), located in Thousand Oaks, would be required for construction personnel access. The TCE area is in the northern portions of the park, adjacent to the freeway and away from the park's amenities, which are concentrated to the south of the TCE area. Although a recreational walking path is adjacent to the TCE area, all access to the walking path would remain, and no closure would occur. Other amenities at the park in addition to the recreational walking path, such as the backstops, an outdoor handball court, children's playground, dog park, barbeque grills, and outdoor basketball courts, would remain unaffected by construction. The TCE area would be used for a short duration, and the area would be restored to its existing condition.

Temporary impacts during the construction phase related to exhaust and dust and intermittent increase in noise and vibration would be addressed with implementation of measures **AQ-1** through **AQ-4** (Section 2.3.6, *Air Quality*) and **N-1** through **N-3** (Section 2.3.7, *Noise and Vibration*). Measures **LU-1** and **LU-2** (Section 2.2.2, *Consistency with Federal, State, Tribal, Regional, and Local Plans and Programs*) would also be implemented to minimize impacts on land uses, including restoring any removed fencing and replanting vegetation that is disturbed by construction activities. With implementation of these measures, the project would not result in substantial temporary adverse effects on Walnut Grove Park.

Permanent Impacts

No land from the Los Robles Greens Golf Course, Camarillo Grove Park, or Walnut Grove Park would be permanently incorporated into the project under Alternative 2.

Therefore, the project would not result in substantial permanent adverse effects on the golf course or parks.

Alternative 3: Add an HOV/Express Bus Lane in Each Direction with Design Variations

Alternative 3 would affect the Los Robles Greens Golf Course, Camarillo Grove Park, and Walnut Grove Park, which are Section 4(f) properties and are further discussed below.

Temporary Impacts

Los Robles Greens Golf Course

Alternative 3 would have the same impact on the Los Robles Greens Golf Course as Alternative 2 where a TCE of 5,180 square feet would be required in the southern area of the golf course, adjacent to the freeway. The TCE is needed for construction personnel access.

Similar to Alternative 2, Alternative 3 would also implement the same measures **AQ-1** through **AQ-4** (Section 2.3.6, *Air Quality*), **N-1** through **N-3** (Section 2.3.7, *Noise and Vibration*), and **LU-1** and **LU-2** (Section 2.2.2, *Consistency with Federal, State, Tribal, Regional, and Local Plans and Programs*). With implementation of these measures, the project would not result in substantial temporary adverse effects on the Los Robles Greens Golf Course.

Camarillo Grove Park

The impacts under Alternative 3 would be the same as the impacts under Alternative 2 except Alternative 3 would require a TCE of 6,723 square feet near the southern end of the park, whereas Alternative 2 would require a TCE of 2,939 square feet. Alternative 3 would require a larger TCE area because the median shoulder width in this section of the project alignment is designed to be 20 feet to provide sight distance. In comparison, under Alternative 2, the median shoulder width is designed to be 10 feet with nonstandard sight distance, resulting in a smaller TCE area. Similar to Alternative 2, the TCE area under Alternative 3 would be adjacent to the freeway and away from the park's facilities and amenities, which are concentrated on the northern side of the park. Although hiking trails extend toward the southern side of the park, project activities would be approximately 150 feet south of the southernmost trail. All access to the trails would remain, and no closures would occur. The TCE area would be used for a short duration and the area would be restored to its existing condition.

Similar to Alternative 2, Alternative 3 would implement the same measures **AQ-1** through **AQ-4** (Section 2.3.6, *Air Quality*), **N-1** through **N-3** (Section 2.3.7, *Noise and Vibration*), and **LU-1** and **LU-2** (Section 2.2.2, *Consistency with Federal, State, Tribal, Regional, and Local Plans and Programs*). With implementation of these measures, the project would not result in substantial temporary adverse effects on the Camarillo Grove Park.

Walnut Grove Park

Alternative 3 would have the same impact on Walnut Grove Park as Alternative 2 where a TCE of 5,500 square feet on two parcels (212 square feet from APN 682-022-101 and 5,288 square feet from APN 682-025-002), would be required in the northern portions of the park, adjacent to the freeway and away from the park's amenities. The TCE is needed for construction personnel access.

Similar to Alternative 2, Alternative 3 would implement the same measures **AQ-1** through **AQ-4** (Section 2.3.6, *Air Quality*), **N-1** through **N-3** (Section 2.3.7, *Noise and Vibration*), and **LU-1** and **LU-2** (Section 2.2.2, *Consistency with Federal, State, Tribal, Regional, and Local Plans and Programs*). With implementation of these measures, the project would not result in substantial temporary adverse effects on Walnut Grove Park.

Permanent Impacts

Los Robles Greens Golf Course

Similar to Alternative 2, no land from the Los Robles Greens Golf Course would be incorporated into the project under Alternative 3. Therefore, the project would not result in substantial permanent adverse effects on the golf course.

Camarillo Grove Park

Alternative 3 would require permanent acquisition of approximately 5,049 square feet of Camarillo Grove Park, which would be approximately 0.47 percent of the total 24.6 acres of the park. The area of the park to be acquired is natural open space located at the southern end of the park, adjacent to US 101. The area to be acquired is undeveloped, with hilly and rugged terrain, and has no active or passive recreational features. Recreational features of the park, such as the nature center, playground equipment, and picnic areas, and the entrance and parking are all north of the park where the terrain is flatter. Acquisition of the land would have no effect on the recreational features and value of the rest of the park and, therefore, the project would not result in substantial permanent adverse effects on the park.

In addition to being a Section 4(f) resource, Camarillo Grove Park is also a Section 6(f) resource because it received funding from the Land and Water Conservation Fund (LWCF). As stated above, Alternative 3 would require permanent acquisition of approximately 5,049 square feet of land from Camarillo Grove Park. The encroachments into LWCF-assisted property at Camarillo Grove Park would be subject to the conversion requirements of Section 6(f)(3). Please refer to Appendix A for more information.

There are parks and recreational facilities in the project vicinity that are protected by Section 4(f) of the Department of Transportation Act of 1966. This project would result in a "use" of those facilities as defined by Section 4(f) (e.g., parks and recreational facilities) and is evaluated in Appendix A of the environmental document (*Section 4(f)*; Caltrans 2026).

Walnut Grove Park

Similar to Alternative 2, no land from Walnut Grove Park would be incorporated into the project under Alternative 3. Therefore, the project would not result in substantial permanent adverse effects on the park.

2.2.4.4 Avoidance, Minimization, and/or Mitigation Measures

Alternative 1: No-Build Alternative

The No-Build Alternative would maintain current US 101 configurations within the resource study area. Under the No-Build Alternative, the project would not be constructed, and no impacts on parks and recreational resources would occur. Therefore, Alternative 1 would not require avoidance, minimization, and/or mitigation measures.

Alternative 2: Add an HOV/Express Bus Lane in Each Direction, and Alternative 3: Add an HOV/Express Bus Lane in Each Direction with Design Variations

With the implementation of measures **AQ-1** through **AQ-4** (Section 2.3.6, *Air Quality*), **N-1** through **N-3** (Section 2.3.7, *Noise and Vibration*), and **LU-1** and **LU-2** (Section 2.2.2, *Consistency with Federal, State, Tribal, Regional, and Local Plans and Programs*), no substantial adverse effects on parks and recreational resources are anticipated under the build alternatives.

This page was intentionally left blank.

2.2.5 Farmlands

2.2.5.1 Regulatory Setting

The Farmland Protection Policy Act (FPPA) (7 United States Code [USC] 4201-4209) requires federal agencies, such as Federal Highway Administration (FHWA) and California Department of Transportation (Caltrans), as assigned, to coordinate with the Natural Resources Conservation Service if their activities may irreversibly convert farmland to nonagricultural use. For purposes of the FPPA, farmland includes prime farmland, unique farmland, and land of statewide or local importance.

The California Environmental Quality Act (CEQA) requires the review of projects that would convert Williamson Act contract land to non-agricultural uses. The main purposes of the Williamson Act are to preserve agricultural land and to encourage open space preservation and efficient urban growth.

2.2.5.2 Affected Environment

This section is based on the Community Impact Assessment (CIA) (Caltrans 2026) and the Farmland Conversion Impact Rating for Corridor-Type Projects (Form NRCS-CPA-106) (Caltrans 2022) that were completed for the project.

The California Land Conservation Act of 1965, commonly known as the Williamson Act, provides incentives, through reduced property taxes, to deter the early conversion of agricultural and open space lands. The Williamson Act is implemented and regulated by the County of Ventura through its entry into three contract types at the request of property owners: Land Conservation Act Contract, Farmland Security Zone Area Contract, and Open Space Contract. These contracts require preservation of agricultural and open space land and discourage its premature conversion to non-agricultural uses.

Agriculture is an activity of economic and cultural significance for Ventura County. Approximately 16.9 million acres of California's 29 million acres of farmland and ranch land are currently protected under the Williamson Act (California Department of Conservation 2025). Ventura County produces crops year-round. Farmers involved in vegetable and berry production typically plant and harvest multiple crops each year. Orchard crops ripen and are harvested for many months at a time (Farm Bureau of Ventura County 2025). In 2022, the value of crops for the county for the year was valued at $2,127,682,000—an increase of 2 percent from 2021 (County of Ventura Public Information Office 2023). Top crops include strawberries ($575M), lemons ($216M), nursery stock ($193M), avocados ($179M), and raspberries ($141M). Ventura County is currently experiencing a decrease in acreage of agricultural land. Between 2004 and 2016, land designated as Prime Farmland decreased by 6,216 acres, or 13.17 percent, and land designated as Farmland of Statewide Importance decreased by 1,987 acres, or 5.68 percent (County of Ventura 2020). In the project area, 87,148 acres

of land are irrigated, with an average farm size of 131 acres. Major crops in the project area are strawberries, celery, and lemons (Caltrans 2022). Approximately 2,305 acres of farmland within the project area are currently in Williamson Act contracts.

Data from the California Department of Conservation's Farmland Mapping and Monitoring Program (FMMP) (California Department of Conservation 2016) were used to identify Important Farmlands within the farmland resource study area and to prepare Form NRCS-CPA-106 (Caltrans 2022). The resource study area for farmlands, as identified within the CIA, is 1 mile wide on each side of US 101 for the length of the project limits (Figure 2.2.5-1).

The FMMP designations within the resource study area are:

- **Prime Farmland**: Farmland with the best combination of physical and chemical features able to sustain long-term agricultural production.
- **Farmland of Statewide Importance:** Farmland similar to Prime Farmland but with minor shortcomings, such as greater slopes or less ability to store soil moisture.
- **Farmland of Local Importance:** Land of importance to the local agricultural economy as determined by each county's board of supervisors and a local advisory committee.
- **Unique Farmland:** Farmland of lesser-quality soils used for the production of the state's leading agricultural crops.
- **Grazing Land:** Land on which the existing vegetation is suited to the grazing of livestock.
- **Urban and Built-up Land:** Land occupied by structures with a building density of at least 1 unit to 1.5 acres, or approximately 6 structures to a 10-acre parcel. The land is used for residential, industrial, commercial, construction, institutional, public administration, railroad and other transportation yards, cemeteries, airports, golf courses, sanitary landfills, sewage treatment, water control structures, and other developed purposes.
- **Other Land:** Land not included in any other mapping category.
- **Water:** Perennial water bodies with an extent of at least 40 acres.

Table 2.2.5-1 provides the total acreages of FMMP designated lands and land protected by the Williamson Act within the resource study area. Figure 2.2.5-1 shows the location of the FMMP designated lands, including Prime and Unique Farmlands, and Williamson Act land within the resource study area. The northern portion of the resource study area also contains agricultural land uses within the coastal zone, as shown on Figure 2.2.5-1.

Table 2.2.5-1. Farmland within the Resource Study Area

Land Mapping Category	Total Acres	% of Total
Prime Farmland	2,725.20	6.82
Farmland of Statewide Importance	3,705.10	9.28
Farmland of Local Importance	304.28	0.76
Unique Farmland	274.33	0.68
Grazing Land	371.75	0.93
Urban and Built-up Land	23,100.24	57.89
Other Land*	5,515.88	13.82
Water	1,601.09	4.01
Williamson Act Land	2,305	5.77
Grand Total	**39,902.87**	**100**

Source: Caltrans 2026.

* Other Land, per the California Department of Conservation's FMMP, refers to land not included in any other mapping category, including low-density rural developments; brush, timber, wetland, and riparian areas not suitable for livestock grazing; confined livestock, poultry, or aquaculture facilities; strip mines; borrow pits; and water bodies smaller than 40 acres. Vacant and non-agricultural land surrounded on all sides by urban development and greater than 40 acres is mapped as Other Land.

This page intentionally left blank.

Figure 2.2.5-1. Farmland Resource Study Area

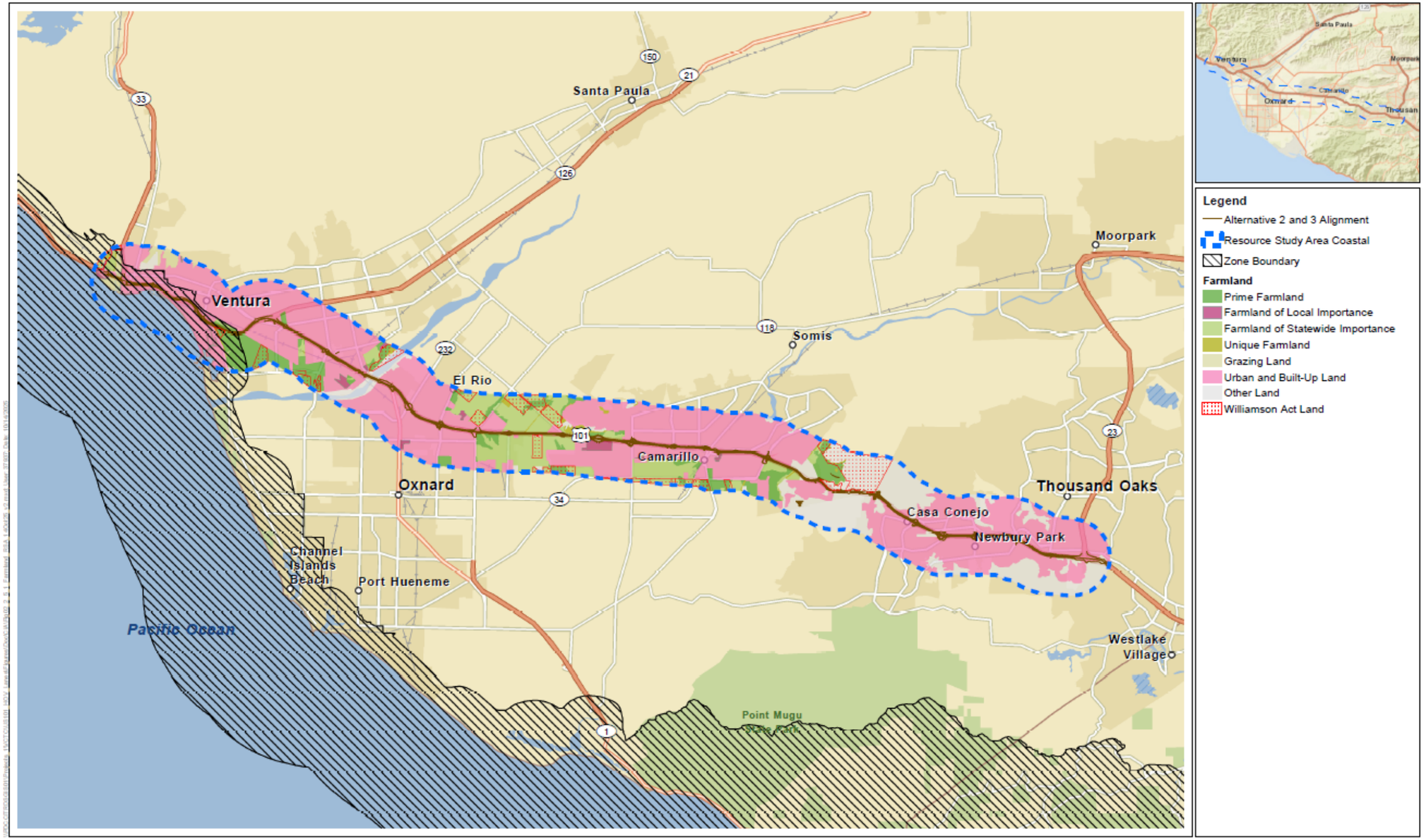

Figure 2.2.5-1
Farmland Resource Study Area
US 101 Improvement Project

This page intentionally left blank.

2.2.5.3 Environmental Consequences

Alternative 1: No-Build Alternative

The No-Build Alternative would maintain the current configuration of US 101 in the resource study area. Under the No-Build Alternative, the project would not be constructed, and no impacts on farmland would occur.

Alternative 2: Add an HOV/Express Bus Lane in Each Direction

Temporary Impacts

Under Alternative 2, temporary impacts would occur on approximately 0.21 acre of Prime Farmland, 2.28 acres of Farmland of Statewide Importance, and 0.01 acre of Farmland of Local Importance. In addition, there would be temporary impacts on two parcels protected by the Williamson Act: Assessor's Parcel Numbers (APNs) 163018005 and 163018009. Alternative 2 would result in temporary impacts of approximately 0.36 acre on APN 163018005, and 0.01 acre on APN 163018009. The temporary impacts on farmlands would be as a result of temporary construction easements (TCEs) needed along the edge of the affected properties for construction activities and roadway widening improvements associated with the project. TCE impacts on farmlands under Alternative 2 are shown on Figure 2.2.5-2.

The temporary use of parcels required for Alternative 2 would not inhibit use of the remaining portion of the parcels for agricultural purposes during construction or in the future. Any areas disturbed by TCEs would be restored to pre-project conditions. The need for TCEs under Alternative 2 would not result in temporary adverse impacts on Important Farmlands or lands protected by the Williamson Act. No agricultural parcels would be bisected by Alternative 2 during the construction phase. In addition, there would be no TCEs or temporary impacts on coastal agricultural lands under Alternative 2.

This page intentionally left blank.

Figure 2.2.5-2. Farmland Impacts (Sheet 1 of 6)

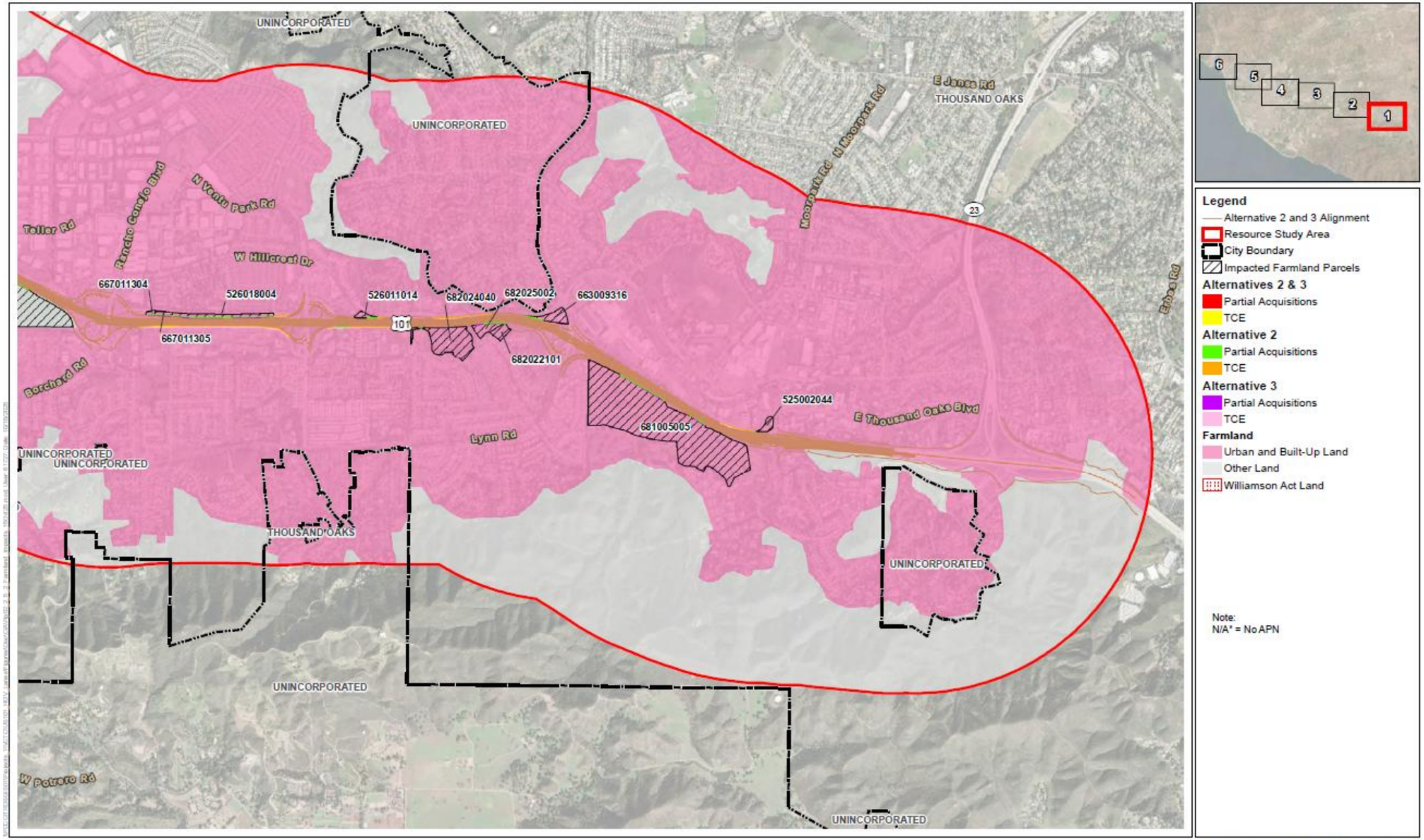

Figure 2.2.5-2, Sheet 1 of 6
Farmland Impacts
US 101 Improvement Project

This page intentionally left blank.

Figure 2.2.5-2. Farmland Impacts (Sheet 2 of 6)

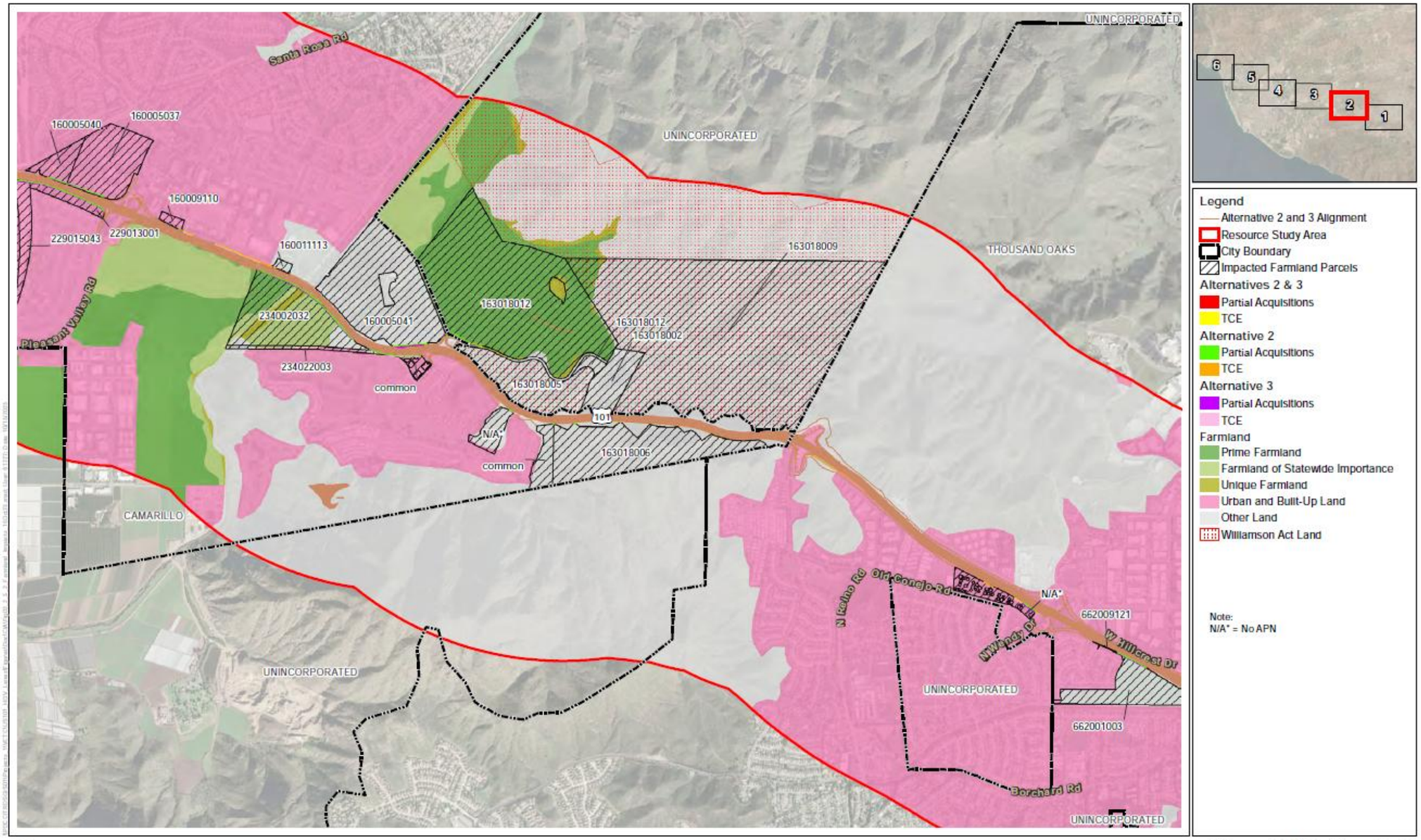

Figure 2.2.5-2, Sheet 2 of 6
Farmland Impacts
US 101 Improvement Project

This page intentionally left blank.

Figure 2.2.5-2. Farmland Impacts (Sheet 3 of 6)

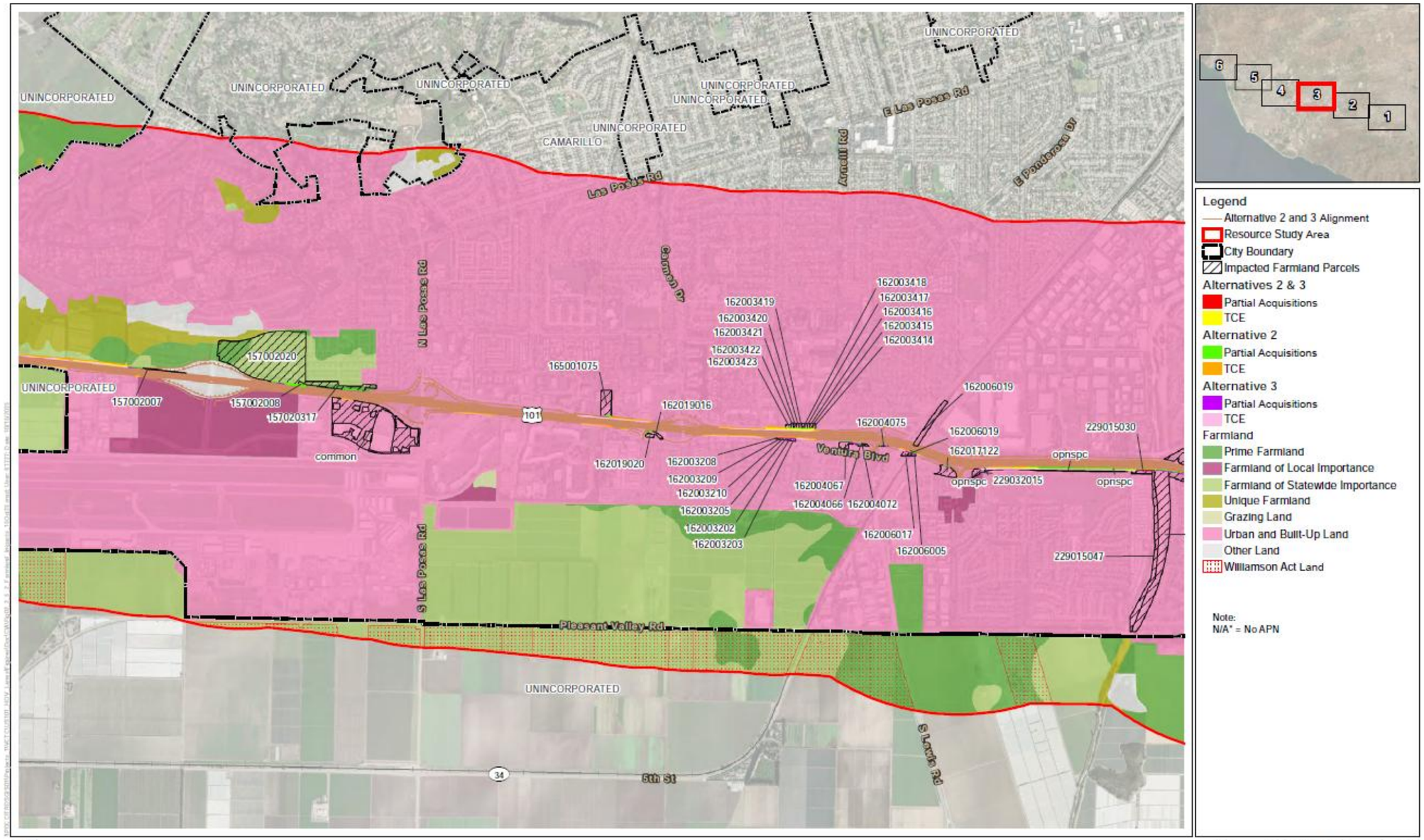

Figure 2.2.5-2, Sheet 3 of 6
Farmland Impacts
US 101 Improvement Project

This page intentionally left blank.

Figure 2.2.5-2. Farmland Impacts (Sheet 4 of 6)

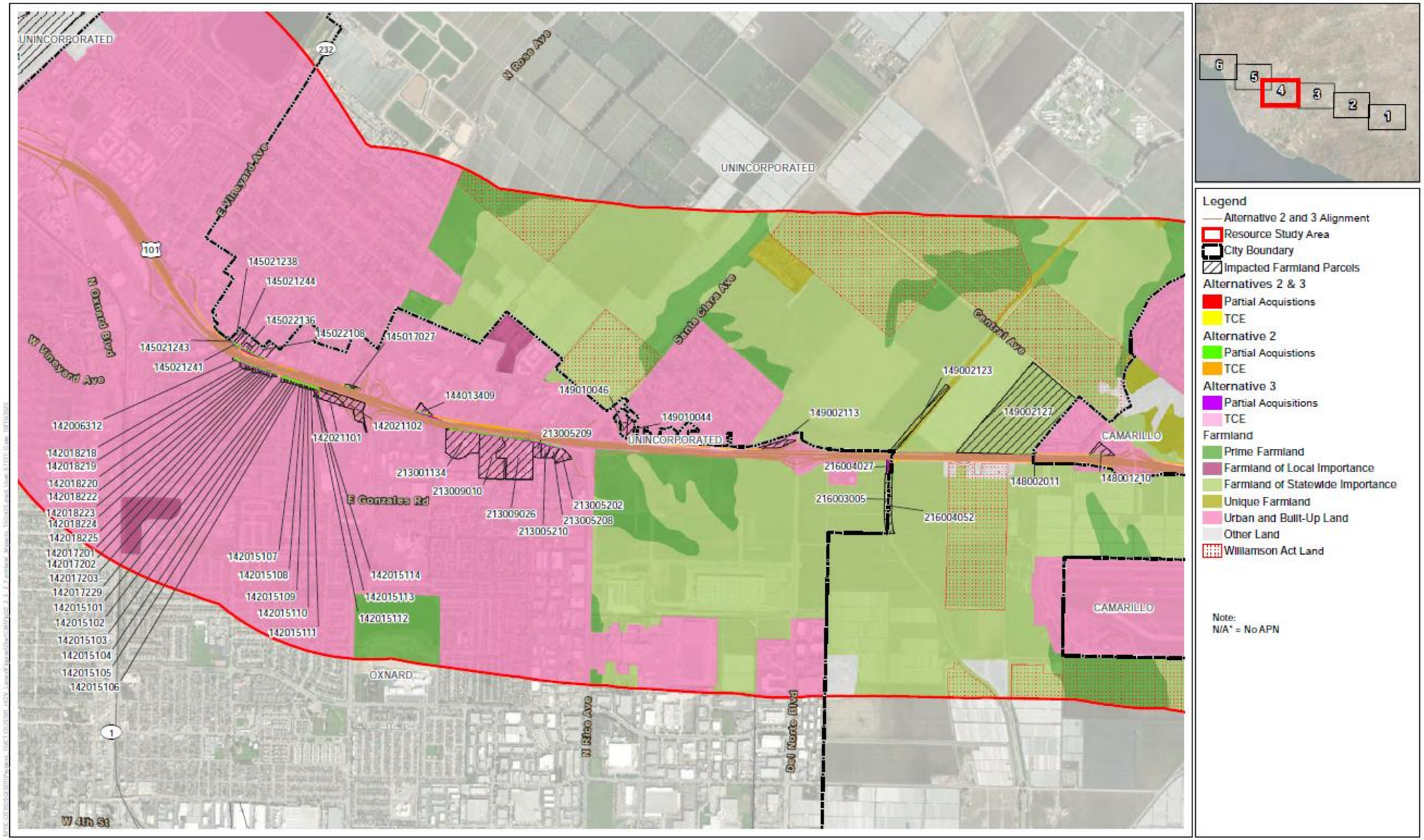

Figure 2.2.5-2, Sheet 4 of 6
Farmland Impacts
US 101 Improvement Project

This page intentionally left blank.

Figure 2.2.5-2. Farmland Impacts (Sheet 5 of 6)

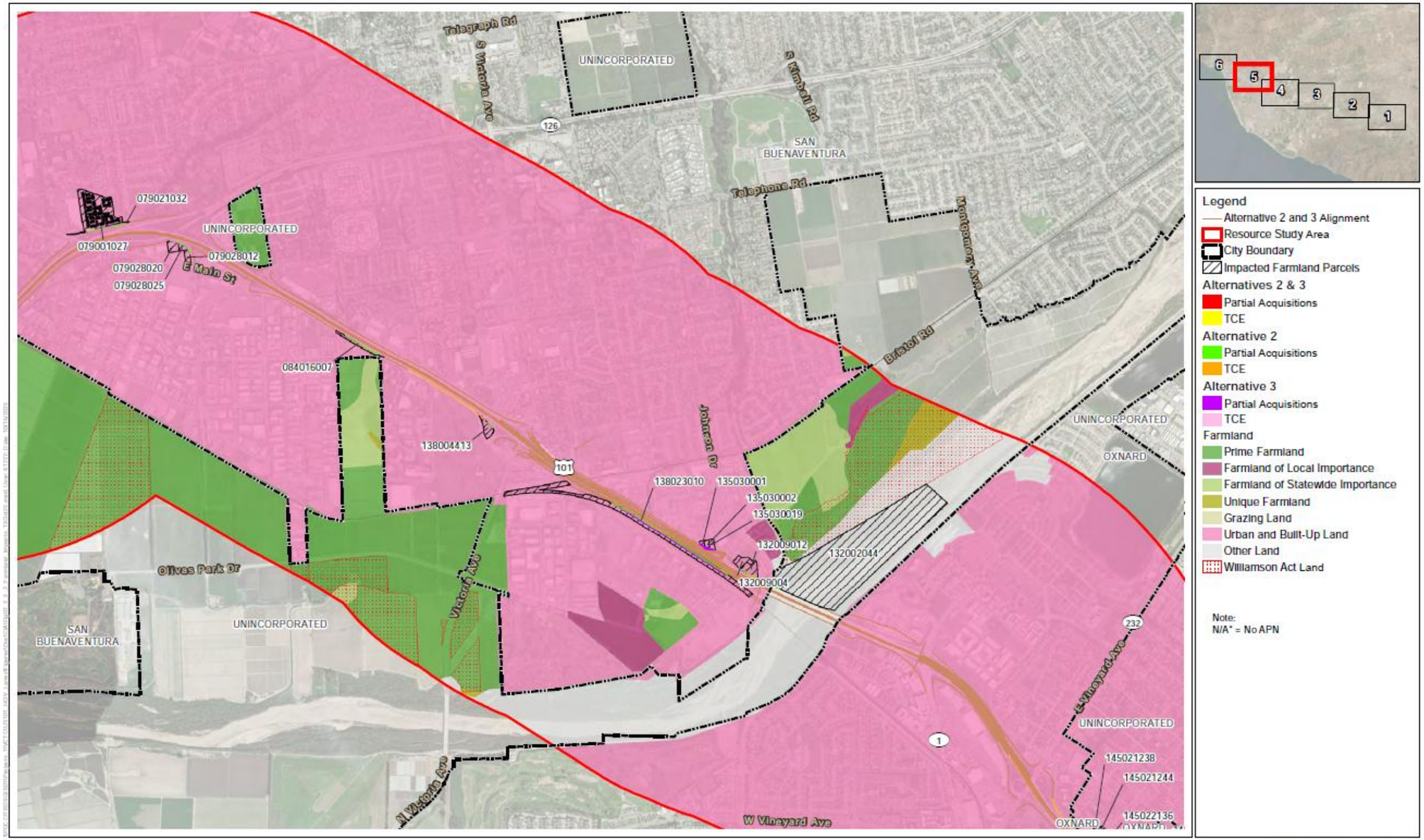

Figure 2.2.5-2, Sheet 5 of 6
Farmland Impacts
US 101 Improvement Project

This page intentionally left blank.

Figure 2.2.5-2. Farmland Impacts (Sheet 6 of 6)

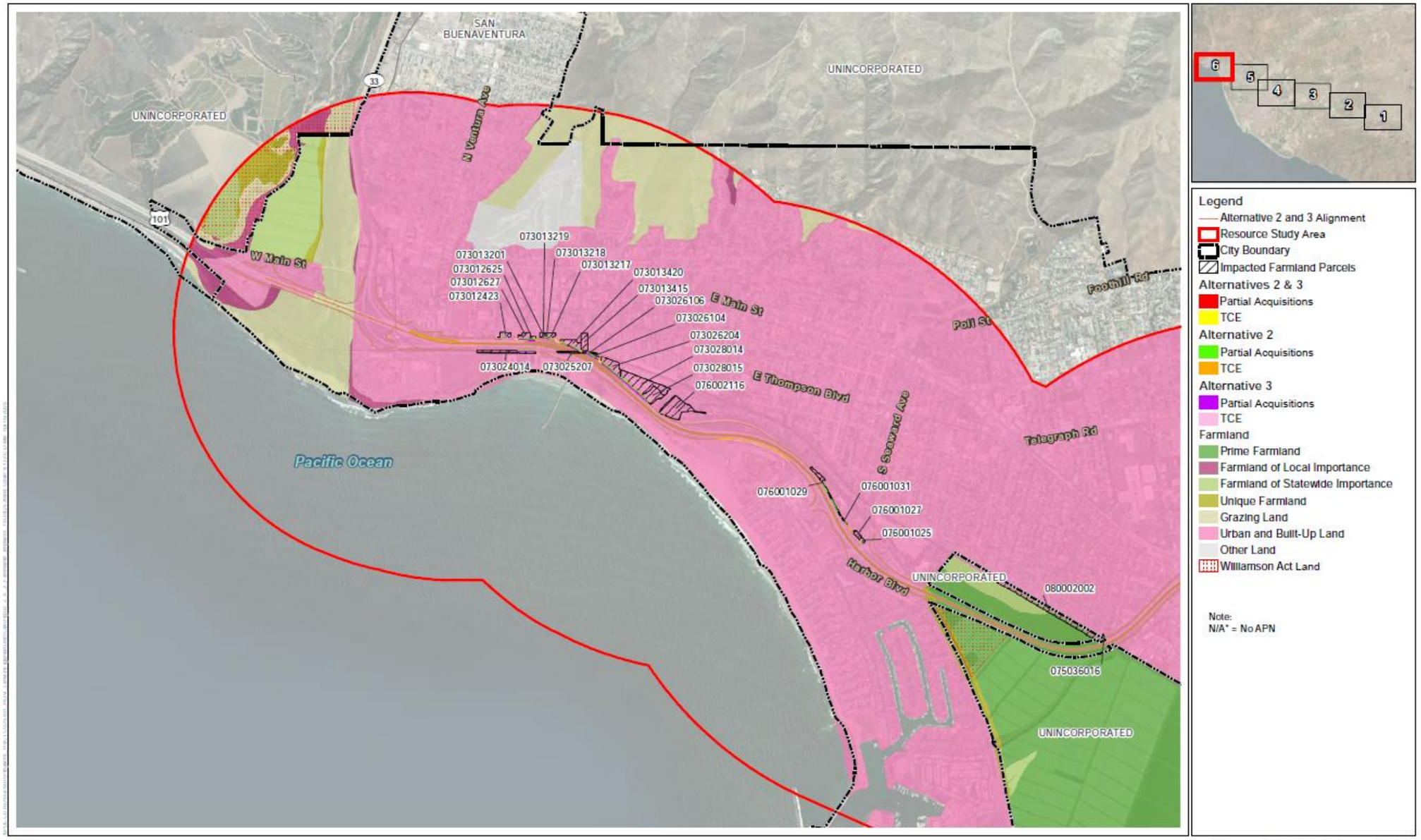

Figure 2.2.5-2, Sheet 6 of 6
Farmland Impacts
US 101 Improvement Project

This page intentionally left blank.

Permanent Impacts

NEPA and the FPPA require the lead federal agency (Caltrans) to coordinate with the Natural Resources Conservation Service (NRCS) to examine the effects of farmland conversion before approving any federal action if their activities may irreversibly convert farmland (directly or indirectly) to non-agricultural use. For purposes of the FPPA, farmland includes Prime Farmland, Unique Farmland, and Farmland of Statewide or Local Importance. A request to begin coordination with NRCS was submitted on November 17, 2021, and a Farmland Conversion Impact Rating for Corridor-Type Projects Form NRCS-CPA-106 was completed on January 7, 2022, by NRCS to assess the extent to which the affected Prime Farmland, Farmland of Statewide Importance, Farmland of Local Importance, and Unique Farmland is conducive to further agricultural use, and the level of direct impact sustained by the project under the Build Alternatives. The completed Form NRCS-CPA-106 was approved on January 10, 2022, and is included in Appendix H of this EIR/EA.

Table 2.2.5-2 summarizes the impacts resulting in a conversion of Important Farmlands under Alternative 2, and Figure 2.2.5-2 shows the location of affected farmland parcels.

Table 2.2.5-2. Farmland Conversion by Alternative 2

Alternative	Land Converted (acres)	Prime and Unique Farmland (acres)	Statewide and Local Important Farmland (acres)	Percent of Farmland in County (316,666 acres[a])	Percent of Farmland in State (24.2M acres[b])	Farmland Conversion Impact Rating[c]
Alternative 2	2.85	1.04	1.81	0.001	0.00001	108

Source: Caltrans 2022.

[a] California Department of Conservation 2018.

[b] USDA/NASS 2023.

[c] The Farmland Conversion Impact Rating is calculated for projects that have a linear or corridor-type site configuration connecting two distant points, and crossing several different tracts of land. These include utility lines, highways, railroads, stream improvements, and flood control systems. Federal agencies are to assess the suitability of each corridor-type site or design alternative for protection as farmland along with the land evaluation information. The rating goes from 0 (no impact) to 260 (maximum impact) based on the evaluation of a number of criteria, including Area in Nonurban Use, Perimeter in Nonurban Use, Percent of Corridor Being Farmed, Protection Provided by State and Local Government, Size of Present Farm Unit Compared to Average, Creation of Nonfarmable Farmland, Availability of Farm Support Services, On-Farm Investments, Effects of Conversion on Farm Support Services, and Compatibility with Existing Agricultural Use.

As shown in Table 2.2.5-2, Alternative 2 would convert approximately 2.85 acres of Important Farmlands to non-farmland uses, consisting of 1.04 acres of Prime and Unique Farmland and 1.81 acres of Statewide and Local Important Farmland. In addition, approximately 0.28 acre of open space from APN 163018005, protected under the Williamson Act, would be converted to non-farmland uses under Alternative 2. The areas of farmlands with direct conversions by Alternative 2 are mostly along the edge of roadways or surrounded by existing urban uses (e.g., commercial or residential).

According to the Ventura County Initial Study Assessment Guidelines (ISAG) (County of Ventura 2025), a project may have a significant impact if it would result in exceeding ISAG's Important Farmland acreage loss thresholds. ISAG's Important Farmland impact thresholds range between the loss of 5 acres and 40 acres, depending on the general plan land use designation and the Important Farmland category. The project's impact on approximately 2.85 acres of Important Farmland, under Alternative 2, is below ISAG's impact thresholds.

In addition, per the completed Form NRCS-CPA-106, Alternative 2 would have a total farmland conversion impact rating score of 108 out of 260 points. A farmland score of 160 or higher on Form NRCS-CPA-106 indicates that additional alternatives must be considered by Caltrans to lessen the adverse effects on farmland. Because the total score for Alternative 2 is below this threshold, impacts on farmlands are not considered to be adverse.

The affected acreage on parcels zoned for agricultural use would be small compared to the overall size of the parcels. The farmland conversion would not conflict with existing zoning for agricultural use because Alternative 2 would not inhibit use of the remaining portion of the parcels for agricultural purposes. In addition, the affected acreage of Important Farmlands under Alternative 2 is under ISAG's impact threshold, and the total points from Form NRCS-CPA-106 are under 160. No agricultural parcels would be bisected by Alternative 2 during the operation phase. In addition, there would be no farmland conversion of coastal agricultural lands under Alternative 2. Therefore, Alternative 2 would not result in substantial permanent adverse impacts on farmlands.

Alternative 3: Add an HOV/Express Bus Lane in Each Direction with Design Variations

Temporary Impacts

Alternative 3 would have the same temporary impact on Important Farmlands as Alternative 2 where TCEs would be required. Under Alternative 3, temporary impacts would occur on approximately 0.19 acre of Prime Farmland, 2.26 acres of Farmland of Statewide Importance, and 0.01 acre of Farmland of Local Importance. In addition, Alternative 3 would result in temporary impacts of approximately 0.81 acre on APN 163018005 and 0.18 acre on APN 163018009. Both parcels are protected by the Williamson Act. The temporary impacts on farmlands would be as a result of TCEs needed along the edge of the affected properties for construction activities and roadway widening improvements associated with the project. TCE impacts on farmlands under Alternative 3 are shown on Figure 2.2.5-2.

Similar to Alternative 2, the TCE impacts under Alternative 3 would be temporary. Any areas disturbed by TCEs would be restored to pre-project conditions. Alternative 3 would not result in temporary adverse impacts on Important Farmlands or lands protected by the Williamson Act. No agricultural parcels would be bisected by Alternative 3, and there would be no TCEs or temporary impacts on coastal agricultural lands under Alternative 3.

Permanent Impacts

Alternative 3 would have the same permanent impact on Important Farmlands as Alternative 2 where farmland conversion would be required. Table 2.2.5-3 summarizes the impacts resulting in a conversion of Important Farmlands under Alternative 3, and Figure 2.2.5-2 shows the location of affected farmland parcels.

Table 2.2.5-3. Farmland Conversion by Alternative 3

Alternatives	Land Converted (acres)	Prime and Unique Farmland (acres)	Statewide and Local Important Farmland (acres)	Percent of Farmland in County (316,666 acres[a])	Percent of Farmland in State (24.2M acres[b])	Farmland Conversion Impact Rating[c]
Alternative 3	2.70	0.89	1.28	0.001	0.00001	108

Source: Caltrans 2022.

[a] California Department of Conservation 2018.

[b] USDA/NASS 2023.

[c] The Farmland Conversion Impact Rating is calculated for projects that have a linear or corridor-type site configuration connecting two distant points, and crossing several different tracts of land. These include utility lines, highways, railroads, stream improvements, and flood control systems. Federal agencies are to assess the suitability of each corridor-type site or design alternative for protection as farmland along with the land evaluation information. The rating goes from 0 (no impact) to 260 (maximum impact) based on the evaluation of a number of criteria, including Area in Nonurban Use, Perimeter in Nonurban Use, Percent of Corridor Being Farmed, Protection Provided by State and Local Government, Size of Present Farm Unit Compared to Average, Creation of Nonfarmable Farmland, Availability of Farm Support Services, On-Farm Investments, Effects of Conversion on Farm Support Services, and Compatibility with Existing Agricultural Use.

As shown in Table 2.2.5-3, Alternative 3 would convert approximately 2.70 acres of Important Farmlands to non-farmland uses, consisting of 0.89 acre of Prime and Unique Farmland and 1.28 acres of Statewide and Local Important Farmland. In addition, approximately 0.84 acre of open space from APN 163018005 and 0.08 acre of open space from APN 163018009 would be converted to non-farmland uses under Alternative 3. Both parcels are protected by the Williamson Act. Similar to Alternative 2, the areas of farmlands with direct conversions by Alternative 3 are mostly along the edge of roadways or surrounded by existing urban uses (e.g., commercial or residential).

The affected acreage on parcels zoned for agricultural use would be small compared to the overall size of the parcels. The farmland conversion would not conflict with existing zoning for agricultural use because Alternative 3 would not inhibit use of the remaining portion of the parcels for agricultural purposes. In addition, the affected acreage of 2.70 acres of Important Farmlands under Alternative 3 is below ISAG's minimum impact threshold of 5 acres, and the total points from Form NRCS-CPA-106 are 108, which is below the impact threshold of 160. No agricultural parcels would be bisected by Alternative 3 during the operation phase. In addition, there would be no farmland

conversion of coastal agricultural lands under Alternative 3. Therefore, Alternative 3 would not result in substantial permanent adverse impacts on farmlands.

2.2.5.4 Avoidance, Minimization, and/or Mitigation Measures

Alternative 1: No-Build Alternative

The No-Build Alternative would maintain current US 101 configurations within the resource study area. Under the No-Build Alternative, the project would not be constructed, and no impacts on farmland would occur. Therefore, Alternative 1 would not require avoidance, minimization, and/or mitigation measures.

Alternative 2: Add an HOV/Express Bus Lane in Each Direction, and Alternative 3: Add an HOV/Express Bus Lane in Each Direction with Design Variations

Measure **RW-1** (see Section 2.2.8, *Relocations and Real Property Acquisition*) will be implemented to minimize potential farmland impacts under the Build Alternatives.

2.2.6 Growth

2.2.6.1 Regulatory Setting

The Federal Highway Administration (FHWA) Technical Advisory T 6640.8A, Guidance for Preparing and Processing Environmental and Section 4(f) Documents, states that the "…social, economic, and environmental impacts of any substantial, foreseeable, induced development should be presented for each alternative, including adverse effects on existing communities. Where possible, the distinction between planned and unplanned growth should be identified."

The California Environmental Quality Act (CEQA) requires the analysis of a project's potential to induce growth. The CEQA Guidelines (Section 15126.2[e]) require that environmental documents "…discuss the ways in which the proposed project could foster economic or population growth, or the construction of additional housing, either directly or indirectly, in the surrounding environment…"

The CEQA Guidelines (Section 15358[a][2]) also states in its definition of indirect impacts that "…Indirect or secondary effects may include growth-inducing effects and other effects related to induced changes in the pattern of land use, population density, or growth rate, and related effects on air and water and other natural systems, including ecosystems."

2.2.6.2 Affected Environment

The analysis of growth-related, indirect impacts was based on the *Guidance for Preparers of Growth-Related, Indirect Impact Analyses* (Caltrans 2006), which was developed by an interagency work group that included representatives from the California Department of Transportation, FHWA, and the U.S. Environmental Protection Agency. The guidance presents a first-cut screening analysis to examine a variety of interrelated factors and address the following issues:

- How, if at all, does the project potentially change accessibility?
- How, if at all, do the project type, project location, and growth-pressure potentially influence growth?
- Is project-related growth reasonably foreseeable?
- If there is project-related growth, how, if at all, could it affect resources of concern?

A discussion regarding each of the above questions/considerations is provided below.

<u>How, if at all, does the project potentially change accessibility?</u>

The project proposes improvements to existing roads and freeways that would result in capacity enhancements in response to expected demand; it would not create or

eliminate any new freeways or roadways. These improvements would benefit the traveling public by reducing travel times due to decreased congestion. The build alternatives would expand the existing high-occupancy vehicle system and add auxiliary lanes where operationally beneficial. These system improvements are intended to reduce congestion, increase vehicle throughput, and enhance trip reliability by accommodating expected demand. As regional traffic is predicted to increase, a more effective use of freeway capacity is warranted to address congestion from past development and future growth. Future growth, as approved in the context of adopted regional and local plans, requires these types of system management approaches to maintain acceptable levels of service on the transportation system. As such, the improvements do not remove an impediment to growth because they do not provide an entirely new public facility, nor do they induce growth, as the system improvements would only accommodate future growth as planned for in local land use plans. Table 2.2.1-7, Current and Future Development Projects, in Section 2.2.1, *Existing and Future Land Use,* represents recent development trends in the resource study area and reflects a longstanding trend in the county of accommodating growth primarily in the cities. Access to the project corridor would remain unchanged because the build alternatives would not remove or limit access.

How, if at all, do the project type, project location, and growth-pressure potentially influence growth?

Alternatives 2 and 3 would address existing operational and capacity deficiencies and accommodate planned growth as projected by the Southern California Association of Governments (SCAG) and local and regional general plans. The build alternatives would not influence the amount, location, and/or distribution of growth in the cities and unincorporated areas of Ventura County within the resource study area because no new facilities are proposed and there are limited opportunities for growth in the region. Future growth is limited by the lack of available undeveloped, privately held land within the resource study area. The build alternatives would not create new housing or opportunities for capital investment by the public or private sectors and the growth projected by SCAG and local and regional general plans would occur regardless of whether the project is constructed. Because the proposed transportation improvements would only accommodate existing and planned development, the project would have no influence with respect to stimulating the location, rate, timing, or amount of local or regional growth.

Is project-related growth reasonably foreseeable?

The project would create short-term jobs in the surrounding area and may help decrease the current rates of unemployment during the construction phase. However, because these jobs are temporary, it is not expected that workers would permanently relocate for work during the construction phase. As such, substantial population growth associated with project construction is not anticipated.

As discussed in more detail in Section 2.2.10, *Transportation*, the U.S. 101 Improvement Project responds to existing and forecasted traffic congestion attributable

to growth, both locally and regionally, that has already occurred or is planned to occur. The region and surrounding area are projected to continue to experience growth in population and jobs. The build alternatives are not expected to influence the amount, timing, or location of growth in the project area because they propose improvements to an existing transportation corridor that would accommodate existing and planned development. As such, there is no reasonably foreseeable project-related growth expected to result from Alternatives 2 and 3. The projected growth as documented by SCAG and local and regional plans will occur regardless of the improvements made from the project.

This “first-cut screening” analysis demonstrates that the build alternatives would facilitate improved mobility through reduced congestion and trip reliability, resulting in improved commute times for project corridor users. However, this would not induce regional growth because growth is limited, as the region is developed and all projected growth has already been accounted for in the SCAG and local and regional general plans. Based on the analysis above, the “first-cut screening” is complete and the build alternatives do not require further analysis of growth-related impacts.

2.2.6.3 Avoidance, Minimization, and/or Mitigation Measures

For all alternatives considered, none would induce growth, and no further analysis of growth-related impacts is required. The potential for unplanned development is limited, given the built-out nature of the resource study area and entitlement status of existing vacant land. Therefore, no avoidance, minimization, and/or mitigation measures are required.

This page was intentionally left blank.

2.2.7 Community Character and Cohesion

2.2.7.1 Regulatory Setting

The National Environmental Policy Act (NEPA) established that the federal government use all practicable means to ensure for all Americans safe, healthful, productive, and aesthetically and culturally pleasing surroundings (42 United States Code [USC] 4331[b][2]). The Federal Highway Administration (FHWA) in its implementation of NEPA (23 USC 109[h]) directs that final decisions on projects are to be made in the best overall public interest. This requires taking into account adverse environmental impacts, such as destruction or disruption of human-made resources, community cohesion, and the availability of public facilities and services.

Under the California Environmental Quality Act (CEQA), an economic or social change by itself is not to be considered a significant effect on the environment. However, if a social or economic change is related to a physical change, then social or economic change may be considered in determining whether the physical change is significant. Since this project would result in physical change to the environment, it is appropriate to consider changes to community character and cohesion in assessing the significance of the project's effects.

2.2.7.2 Affected Environment

This section is based on the Community Impact Assessment (Caltrans 2026) prepared for the project and addresses potential impacts on community character and cohesion within the project limits and community impact study area.

Study Area Communities

The community impact study area is defined as the project limits plus a 0.50-mile buffer, which overlaps with 57 census tracts as listed in Table 2.2.7-1 and shown on Figure 2.2.7-1. American Community Survey (ACS) 5-year Estimates (U.S. Census Bureau 2022) and 2019 local profile reports prepared by the Southern California Association of Governments (SCAG) were utilized to evaluate demographic characteristics. Census tracts overlap with the cities of Thousand Oaks, Camarillo, Oxnard, and Ventura and unincorporated areas of Ventura County. Data derived from each of these census tracts were used to determine the demographics and characteristics of each city within the resource study area. Please refer to the Community Impact Assessment for details on the census tracts below (Caltrans 2026).

Table 2.2.7-1. Resource Study Area Census Tracts

Geographic Area	Census Tract
City of Thousand Oaks	58.03, 59.06, 59.08, 59.09, 59.10, 59.11, 60, 61.01, 61.02, 67, 69, 70, 71, and 72.01
City of Camarillo	52.05, 53.04, 53.07, 53.08, 54.01, 54.03, 54.04, 55.02, 55.03, 55.04, 56.01, and 56.02
City of Oxnard	25, 29.01, 30.10, 30.13, 31.02, 49.01, 49.02, 50.02, 50.04, and 50.05
City of Ventura	14.02, 15.06, 15.07, 15.08, 15.09, 15.11, 16.02, 20, 21.02, 22, 23.01, 23.02, 24, 26, 27, and 28
Ventura County (unincorporated)	53.05, 62, 92, 95, and 9901[a]

Source: Community Impact Assessment (Caltrans 2026)

[a] Census Tract 9901 covers an area of water and, therefore, has no census data associated with it. For this reason, it is not included in any of the demographic tables or analyses and is only included in Table 2.2.7-1 because it intersects with the resource study area.

Figure 2.2.7-1. Community Impact Study Area Census Tracts (Sheet 1 of 6)

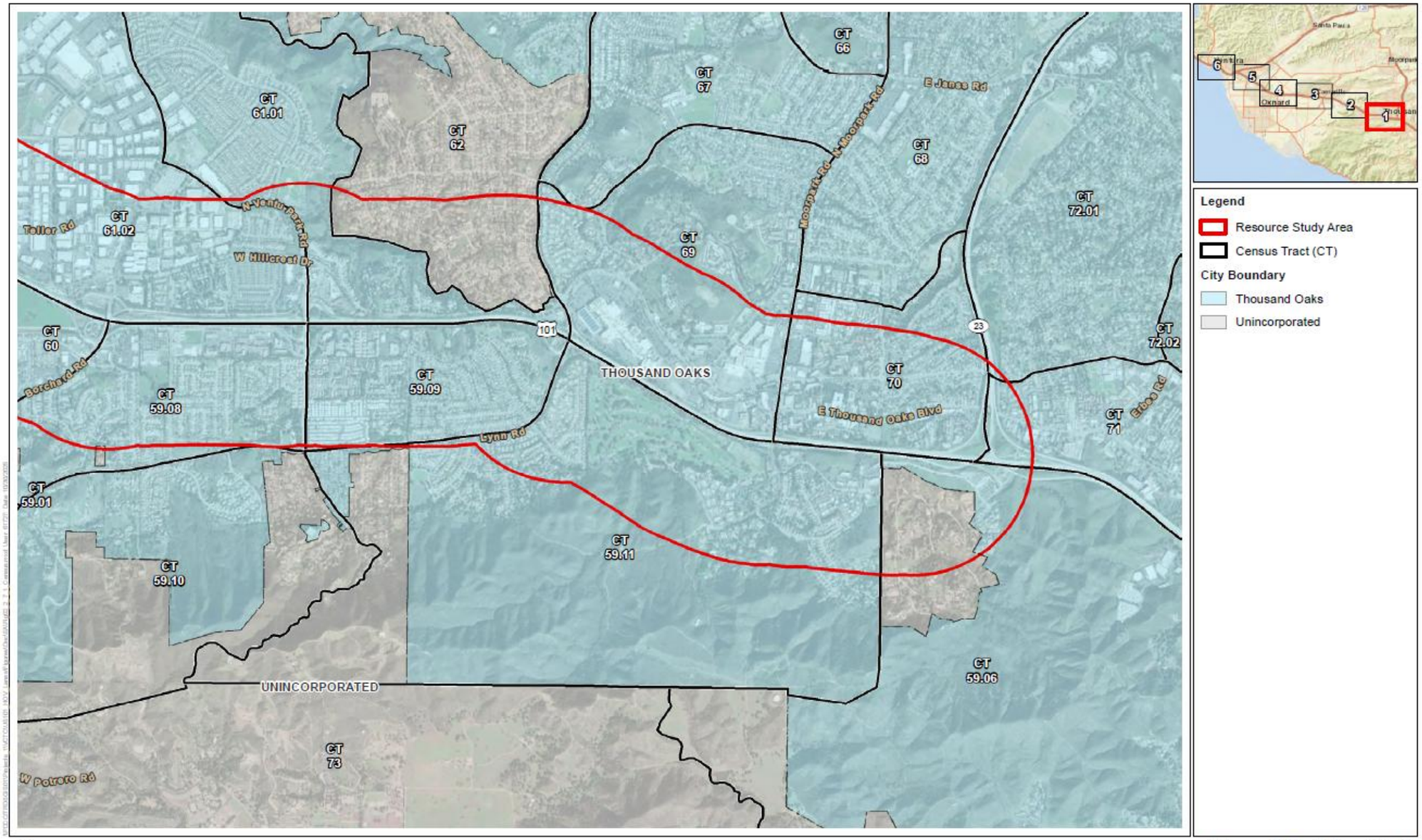

Figure 2.2.7-1, Sheet 1 of 6
Community Impact Study Area Census Tracts
US 101 Improvement Project

This page was intentionally left blank.

Figure 2.2.7-1. Community Impact Study Area Census Tracts (Sheet 2 of 6)

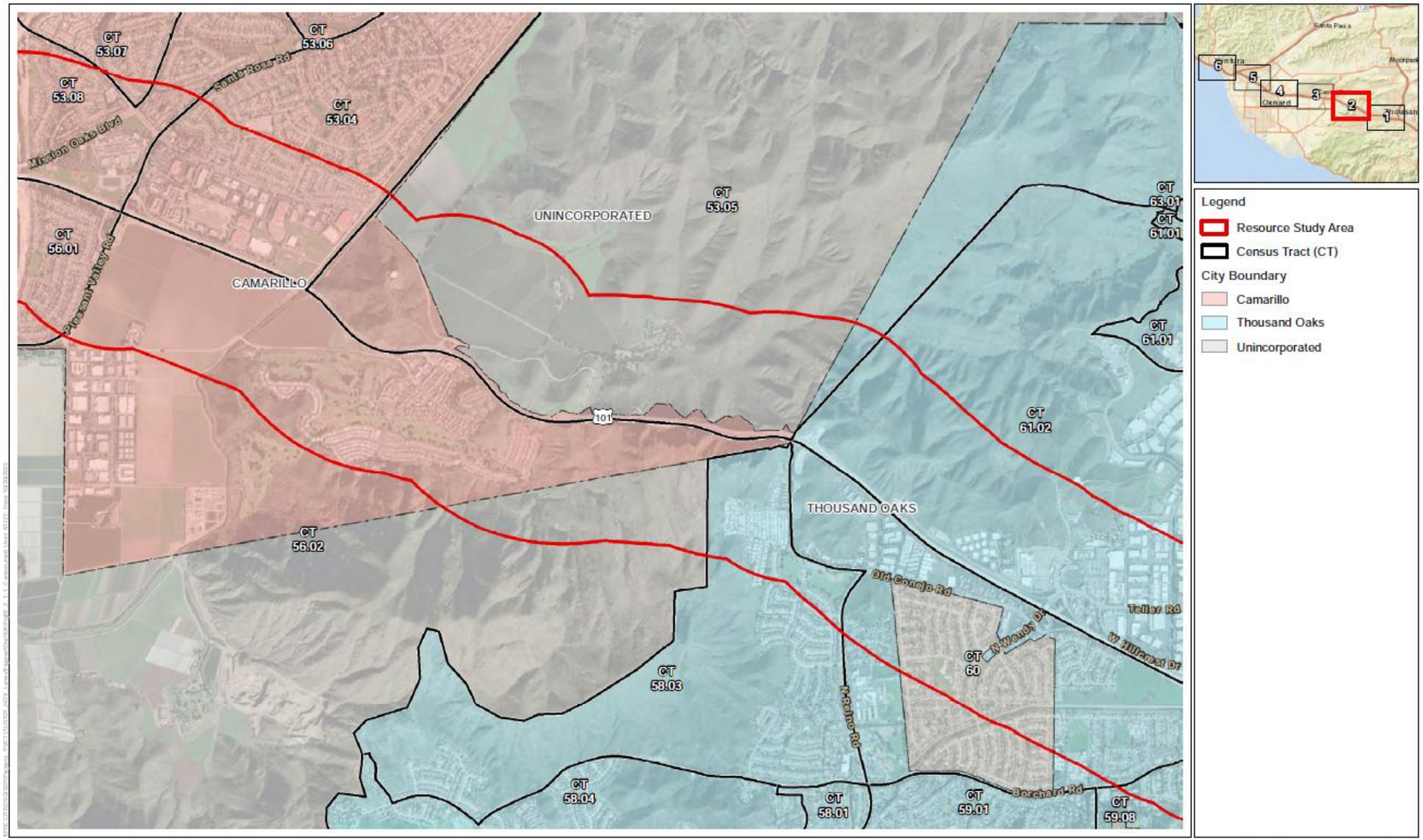

Figure 2.2.7-1, Sheet 2 of 6
Community Impact Study Area Census Tracts
US 101 Improvement Project

This page was intentionally left blank.

Figure 2.2.7-1. Community Impact Study Area Census Tracts (Sheet 3 of 6)

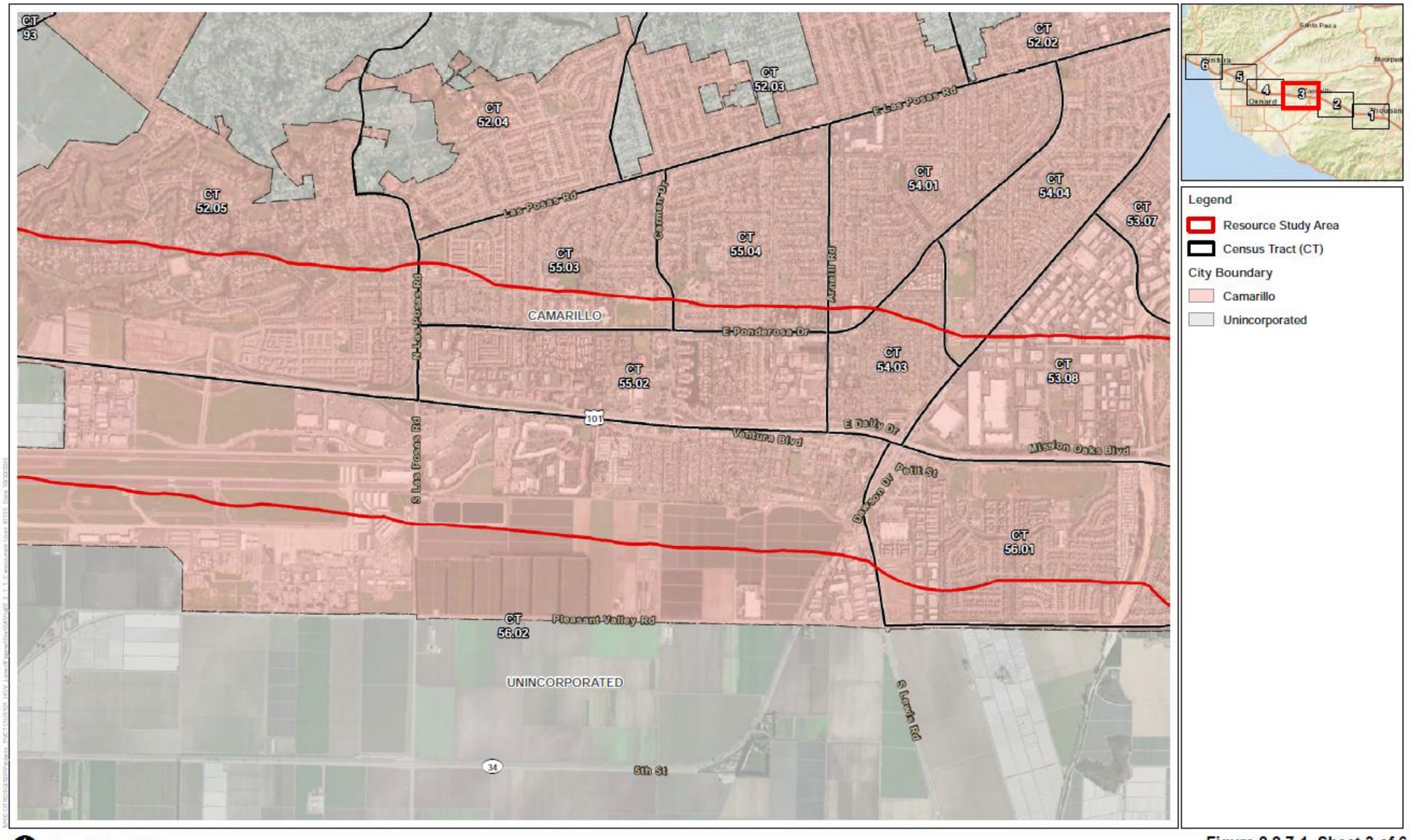

Figure 2.2.7-1, Sheet 3 of 6
Community Impact Study Area Census Tracts
US 101 Improvement Project

This page was intentionally left blank.

Figure 2.2.7-1. Community Impact Study Area Census Tracts (Sheet 4 of 6)

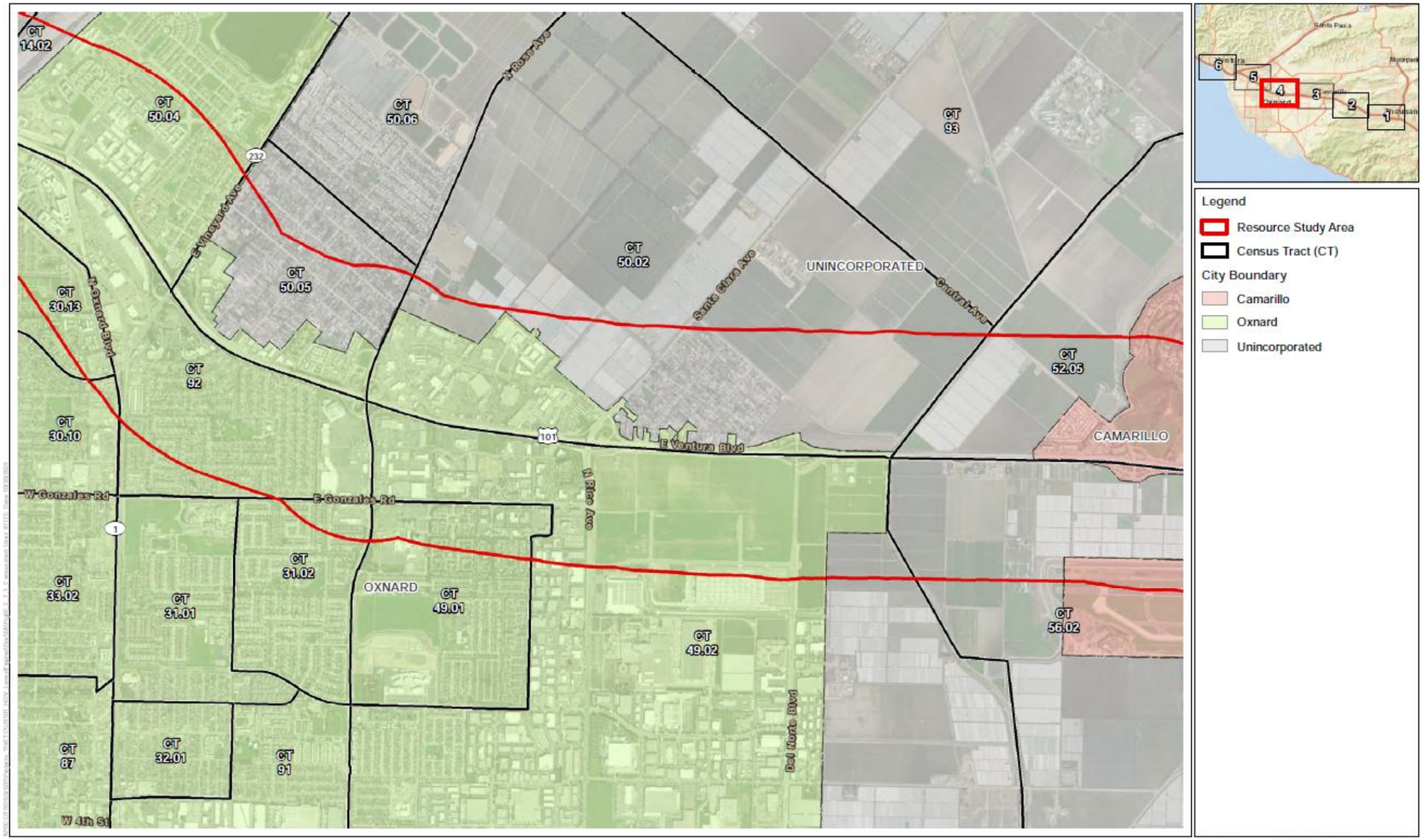

Figure 2.2.7-1, Sheet 4 of 6
Community Impact Study Area Census Tracts
US 101 Improvement Project

This page was intentionally left blank.

Figure 2.2.7-1. Community Impact Study Area Census Tracts (Sheet 5 of 6)

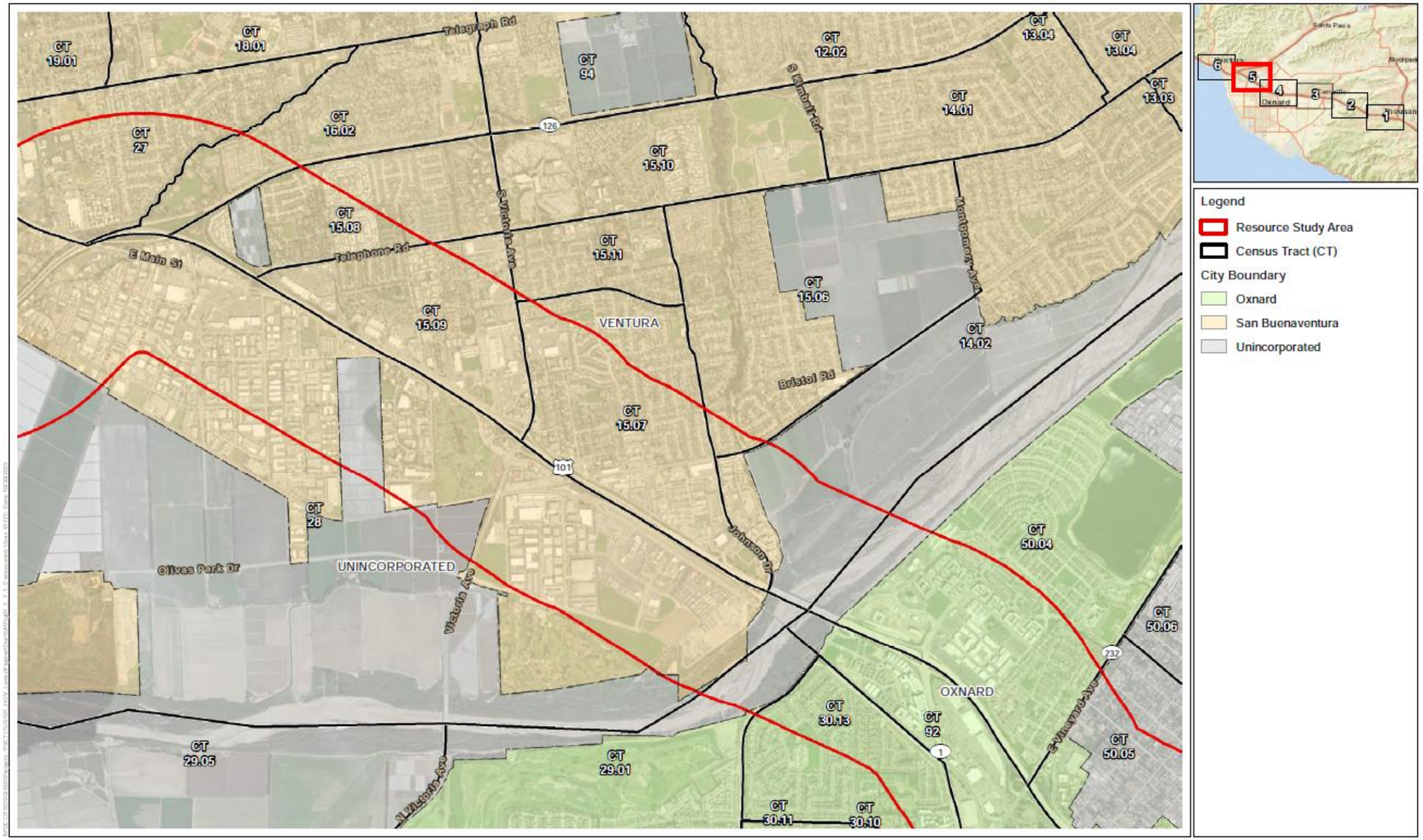

Figure 2.2.7-1, Sheet 5 of 6
Community Impact Study Area Census Tracts
US 101 Improvement Project

This page was intentionally left blank.

Figure 2.2.7-1. Community Impact Study Area Census Tracts (Sheet 6 of 6)

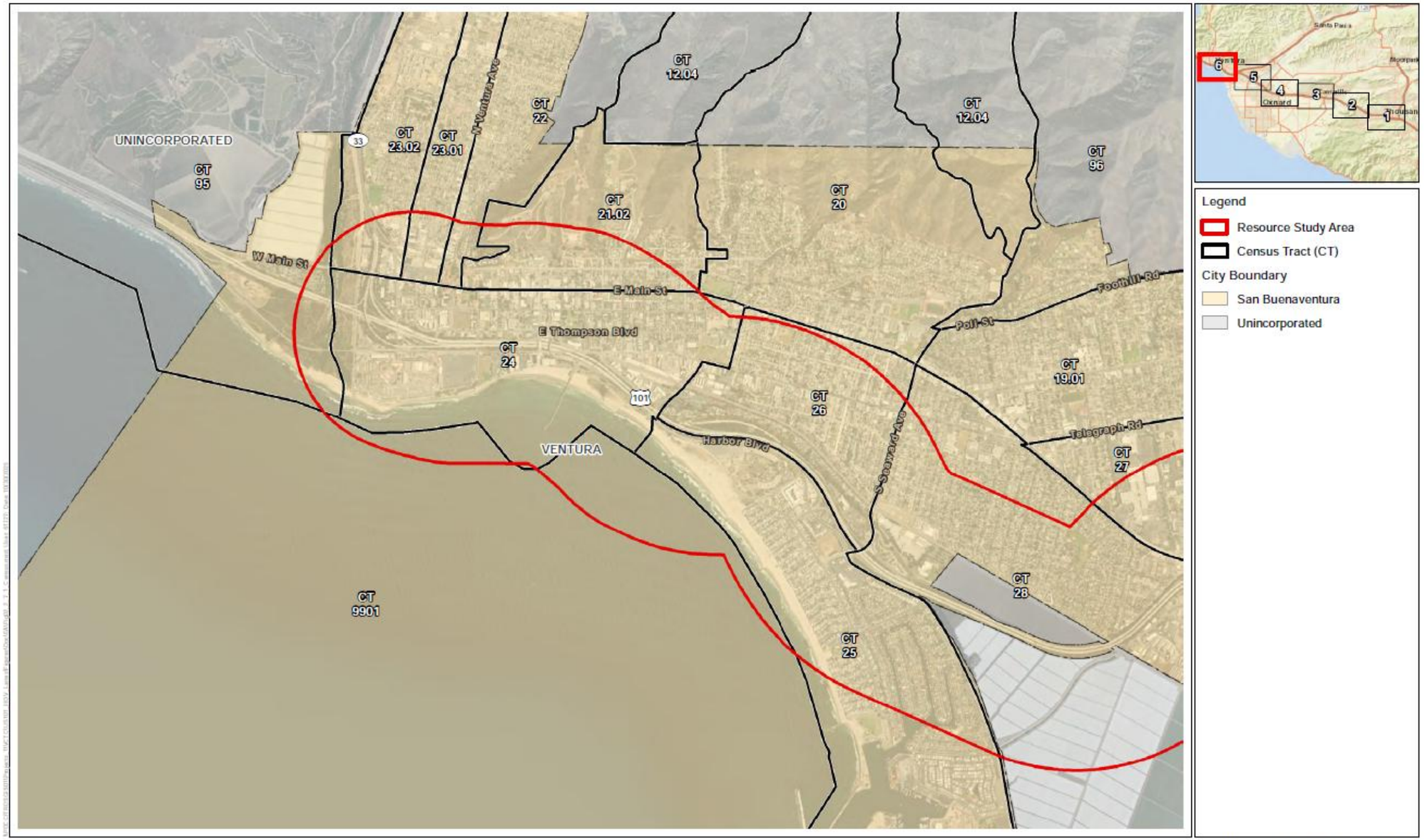

Figure 2.2.7-1, Sheet 6 of 6
Community Impact Study Area Census Tracts
US 101 Improvement Project

This page was intentionally left blank.

Community Character

Population

Table 2.2.7-2 summarizes the population in Ventura County, as well as the cities and census tracts in the resource study area.

Table 2.2.7-2. Population

Geographic Area	Total Population
City of Thousand Oaks	126,532
City of Camarillo	70,622
City of Oxnard	202,279
City of Ventura	110,358
Ventura County	842,009
Census Tracts within Resource Study Area	
Thousand Oaks	
Total	57,569
Camarillo	
Total	58,897
Oxnard	
Total	50,897
Ventura (City)	
Total	64,246
Ventura County (Unincorporated)	
Total	17,234
Resource Study Area Total	248,843

Source: U.S. Census Bureau 2022 (Tables S0101 and B01003)

Overall Resource Study Area

The total population within the resource study area is 248,843, which accounts for 29.6 percent of Ventura County's overall population.

Income and Poverty Status

Certain characteristics of a neighborhood could help indicate populations sensitive to disruption of community. Such characteristics include elevated elderly populations and high poverty status percentages. Table 2.2.7-3 provides information regarding median household income and poverty status in the resource study area.

Table 2.2.7-3. Income Characteristics

Geography	Median Household Income	Population Below Poverty Level	Population Below Poverty Level (%)
Thousand Oaks	$125,399	9805	7.9
Camarillo	$105,141	5184	7.4
Oxnard	$90,409	21315	10.7
Ventura (City)	$96,036	10439	9.6
Ventura County	$102,141	74,315	9.0
Census Tracts within Resource Study Area			
Thousand Oaks			
Summary	$121,525[a]	6,291[b]	10.9[c]
Camarillo			
Summary	$102,153[a]	4,783[b]	8.1[c]
Oxnard			
Summary	$96,560[a]	4,739[b]	9.3[c]
Ventura (City)			
Summary	$88,242[a]	6,860[b]	10.7[c]
Ventura County (Unincorporated)			
Summary	$130,857[a]	1,163[b]	6.7[c]
Overall Resource Study Area	$104,073[a]	23,836[b]	9.6[c]

Source: U.S. Census Bureau 2022 (Tables S1901 and B17001)
[a] Average median household income for resource study area census tracts.
[b] Total population below poverty level.
[c] The percentage of the total population within the resource study area that is below the poverty level.

Overall Resource Study Area

The overall resource study area has an average median household income of $104,073 and 9.6 percent poverty rate. The median household income in the overall resource study area is higher compared to the county ($102,141) as a whole. The poverty rate in the overall resource study area is higher compared to the county (9 percent) as a whole.

Community Facilities

Community facilities and services are an important aspect of neighborhood identity. Schools, hospitals, and emergency services are critical resources for the community. Occasionally, transportation projects may affect (both adversely and beneficially) community services, thereby affecting the character and cohesion of a community, either temporarily or permanently. Community facilities and services typically include fire and police protection, public or publicly funded schools, childcare centers, health care facilities, libraries, places of worship, and parks and recreation centers.

There are 117 community facilities within the resource study area, as listed in Table 2.2.7-4 and shown on Figure 2.2.7-2, and organized into the following categories, with corresponding map identification labels: Cemeteries (C), Libraries (L) Museums/

Theaters/Arts Facilities (M), Post Offices/Government Facilities (G), Religious Institutions (R), and Schools (S). The map identification labels also include the figure sheet where the resource is located and the resource number. Resource numbers were determined according to where the resource fell within the design sections; they are generally ordered from south to north and from east to west.

There are 13 community attractions within the resource study area, which include gathering places where community members might congregate, such as libraries, museums, theaters, art galleries, and cemeteries. The resource study area contains 32 educational facilities of various types, including public and private facilities. These facilities service students in elementary, middle, and high school as well as pre-school classes. In addition, there are 17 government facilities (e.g., city, county, state, and federal services; postal services; school district offices) and 55 religious facilities (or places of worship) within the resource study area.

Please refer to Section 2.2.4, *Parks and Recreational Facilities*, for specific discussions on parks and recreational facilities, and Section 2.2.9, *Utilities and Emergency Services*, for specific discussions on emergency services within the resource study area.

Table 2.2.7-4. Community Facilities

Map ID[1]	Facility Name	Address	Jurisdiction	Description	Sheet
Community Attractions					
C-1	Ivy Lawn Cemetery	5400 Valentine Rd	Ventura	Cemetery	10
L-1	Thousand Oaks Library (Newbury Park Branch Library)	2331 Borchard Rd	Newbury Park	Library	2
L-2	Soliz-El Rio Branch Ventura County Library	2820 Jourdan St	Oxnard	Library	9
L-3	E.P. Foster Library	651 E Main St	Ventura	Library	12
M-1	Case Study House No. 28	91 Inverness Rd	Thousand Oaks	Museums/ Theater/Arts	1
M-2	Conejo Players Theatre	351 S Moorpark Rd	Thousand Oaks	Museums/ Theater/Arts	1
M-3	Conejo Valley Art Museum	197 N Moorpark Rd	Thousand Oaks	Museums/ Theater/Arts	1
M-4	Stage Coach Inn Museum	51 S Ventu Park Rd	Newbury Park	Museums/ Theater/Arts	2
M-5	A.J. Comstock Fire Museum	Figueroa Street Mall, E Santa Clara St and Figueroa St	Ventura	Museums/ Theater/Arts	12
M-6	Museum of Ventura County	100 E Main St	Ventura	Museums/ Theater/Arts	12
M-7	The Majestic Ventura Theater	26 S Chestnut St	Ventura	Museums/ Theater/Arts	12

Map ID[1]	Facility Name	Address	Jurisdiction	Description	Sheet
M-8	Albinger Archeological Museum	113 E Main St	Ventura	Museums/ Theater/Arts	12
M-9	Ortega Adobe	215 W Main St	Ventura	Museums/ Theater/Arts	12
Educational Facilities					
S-1	Conejo Valley High School	1402 E Janss Road	Thousand Oaks	Public, 9–12	2
S-2	Environmental Academy of Research Technology and Earth Sciences	2626 Michael Dr	Newbury Park	Public, K–5	2
S-3	Passageway	1153 Lawrence Dr	Newbury Park	Private, K–12	2
S-4	Conejo Adventist Elementary School	1250 Academy Dr	Newbury Park	Private, K–8	2, 3
S-5	Newbury Park Adventist Academy	180 Academy Dr	Newbury Park	Private, 9–12	2, 3
S-6	Living Oaks Middle School Academic Alliance	1077 Business Center Cir	Newbury Park	Private, 6–8	3
S-7	Walnut Elementary	581 Dena Dr	Newbury Park	Public, K–5	3
S-8	Ventura County Special Education	5189 Verdugo Way	Camarillo	Public, P–12	4
S-9	Adolfo Camarillo High	4660 Mission Oaks Blvd	Camarillo	Public, 9–12	4
S-10	Rancho Rosal Elementary	3535 Village at the Park Dr	Camarillo	Public, K–5	5
S-11	Preschool Early Education Program (PEEP)	550 Temple Dr	Camarillo	Public, P	5
S-12	St. Mary Magdalene	2534 Ventura Blvd	Camarillo	Private, K–8	5
S-13	Monte Vista Middle	888 N Lantana St	Camarillo	Public, 6–8	5, 6
S-14	Pleasant Valley Christian	1101 E Ponderosa Dr	Camarillo	Private, K–8	6
S-15	Las Posas Elementary	75 Calle La Guerra	Camarillo	Public, P–5	6
S-16	Peppermint Junction	2150 E Gonzales	Oxnard	Private, K–5	8
S-17	Rio Del Valle Junior High School	3100 N Rose Ave	Oxnard	Public, 6–8	8
S-18	Rio Real Elementary	1140 Kenney St	Oxnard	Public, K–8	8
S-19	Rio Lindo Elementary	2131 Snow Ave	Oxnard	Public, K–5	8
S-20	Rio del Sol	3001 N Ventura Rd	Oxnard	Public, K–8	9
S-21	Montalvo Elementary	2050 Grand Ave	Ventura	Public, K–5	10
S-22	Pacific High	501 College Dr	Ventura	Public Continuation, 9–12	11

Map ID[1]	Facility Name	Address	Jurisdiction	Description	Sheet
S-23	Golden Valley Charter	3585 Maple St, Suite 101	Ventura	Public Charter, K–12	11
S-24	Homestead (Alternative)	450 Valmore Ave	Ventura	Public Alternative, K–8	11
S-25	Blanche Reynolds Elementary	450 Valmore Ave	Ventura	Public Homeschool, K–8	11
S-26	Pierpont Elementary	1254 Marthas Vineyard Ct	Ventura	Public, K–5	11
S-27	Ventura County Christian School	96 MacMillan Ave	Ventura	Private, K–12	12
S-28	Cabrillo Middle	1426 E Santa Clara St	Ventura	Public, 6–8	12
S-29	Goldenwest Montessori Schools, Inc.	1239 E Main St	Ventura	Private, K–3	12
S-30	Lincoln Elementary	1107 East Santa Clara St	Ventura	Public, K–5	12
S-31	Solimar Academy	1147 E Main St	Ventura	Private, 1–12	12
S-32	Holy Cross School	211 E Main St	Ventura	Private, K–8	12
Public Facilities					
G-1	Social Security Administration	322 Thousand Oaks Blvd	Thousand Oaks	Government Services	1
G-2	Conejo Valley Post Office	235 N Moorpark Rd	Thousand Oaks	Post Office	1
G-3	Newbury Park Post Office	3401 Grande Vista Dr	Newbury Park	Post Office	3
G-4	Ventura County Office of Education	5189 Verdugo Way	Camarillo	Government Services	4
G-5	Camarillo Chamber of Commerce	4001 Mission Oaks Blvd, Suite B	Camarillo	Government Services	5
G-6	Camarillo Post Office	2150 Pickwick Dr	Camarillo	Post Office	5
G-7	Camarillo City Hall	601 Carmen Dr #6034	Camarillo	City Hall	5
G-8	Saint John's Regional Medical Center Health Sciences Library	1600 N Rose Ave	Oxnard	Medical Library	8
G-9	Oxnard Chamber of Commerce	400 E Esplanade Dr, #302	Oxnard	Government Services	9
G-10	Montalvo Post Office	2481 Grand Ave	Ventura	Post Office	10
G-11	California Department of Tax and Fee Administration	4820 McGrath St, Suite 26	Ventura	Government Services	10
G-12	Ventura DMV	4260 Market St	Ventura	Government Services	10

Map ID[1]	Facility Name	Address	Jurisdiction	Description	Sheet
G-13	U.S. Veterans Affairs Department	790 E Santa Clara St	Ventura	Government Services	12
G-14	Ventura Visitors Bureau	101 S California St	Ventura	Government Services	12
G-15	Ventura Post Office	675 E Santa Clara St	Ventura	Post Office	12
G-16	Ventura City Hall	501 Poli St	Ventura	City Hall	12
G-17	Ventura Chamber of Commerce	505 Poli St	Ventura	Government Services	12
Religious Facilities					
R-1	Kingdom Hall of Jehovah's Witnesses	1750 Rivendell Cir	Newbury Park	Religious Facility	2
R-2	King of Glory Lutheran Church	2500 Borchard Rd	Newbury Park	Religious Facility	2
R-3	St Julie Billiart Church	2475 Borchard Rd	Newbury Park	Religious Facility	2
R-4	Living Oaks Community Church	1033 Business Center Cir	Thousand Oaks	Religious Facility	3
R-5	Chalice Unitarian Universalist Fellowship of the Conejo Valley	3327 Old Conejo Rd	Newbury Park	Religious Facility	3
R-6	Lighthouse Church	3353 Old Conejo Rd	Newbury Park	Religious Facility	3
R-7	Kingdom Hall of Jehovah's Witnesses	3900 Petit St	Camarillo	Religious Facility	5
R-8	Church of Christ	515 Temple Ave	Camarillo	Religious Facility	5
R-9	RISE Church	2572 Barry St	Camarillo	Religious Facility	5
R-10	Good Shepherd Lutheran Church	380 Arneill Rd	Camarillo	Religious Facility	5
R-11	Chapel City Church	2315 Ventura Blvd	Camarillo	Religious Facility	5
R-12	Saint Mary Magdalene Roman Catholic Church	2532 Ventura Blvd	Camarillo	Religious Facility	5
R-13	Calvary Nexus	380 Mobil Ave	Camarillo	Religious Facility	5
R-14	The Church of Jesus Christ of Latter-day Saints	1201 Paseo Camarillo	Camarillo	Religious Facility	5, 6
R-15	Pleasant Valley Bible Church	1101 E Ponderosa Dr	Camarillo	Religious Facility	6
R-16	Crossroads Community Church	161 Plaza La Vista	Camarillo	Religious Facility	6

Map ID[1]	Facility Name	Address	Jurisdiction	Description	Sheet
R-17	Center for Spiritual Living Pleasant Valley	221 E Daily Dr, #1	Camarillo	Religious Facility	6
R-18	Christian Church of Ventura County	1377 Del Norte Rd	Camarillo	Religious Facility	7
R-19	Gold Coast Christian Church	3500 Camino Ave	Oxnard	Religious Facility	7
R-20	Nyeland Community Church	3326 Nyeland Ave	Oxnard	Religious Facility	8
R-21	Capilla Evangelica	3326 Nyeland Ave	Oxnard	Religious Facility	8
R-22	SGI-USA Oxnard Buddhist Center	2340 Wankel Way	Oxnard	Religious Facility	8
R-23	Santa Clara Parish Chapel	1333 Ventura Blvd	Oxnard	Religious Facility	8
R-24	Iglesia Ni Cristo	1277 E Collins St	Oxnard	Religious Facility	8
R-25	Bethany Chapel – Assembly of God	1076 E Stroube St	Oxnard	Religious Facility	8
R-26	Northside Church of Christ	880 E Collins St	Oxnard	Religious Facility	8
R-27	Bethany Chapel of El Rio	1076 E Stroube St	Oxnard	Religious Facility	8
R-28	Holy Trinity Eastern Orthodox Church	2784 Alvarado St	Oxnard	Religious Facility	8
R-29	Revive Community Church	2640 Alvarado St	Oxnard	Religious Facility	8
R-30	El Rio Spanish Seventh Day Adventist Church	2670 Alvarado St	Oxnard	Religious Facility	8
R-31	Reality Ventura	1954 Goodyear Ave	Ventura	Religious Facility	8
R-32	Nueva Jerusalem	144 Princeton Ave	Ventura	Religious Facility	8, 9
R-33	Victory Outreach	2875 Elba St	Ventura	Religious Facility	9
R-34	Lighthouse 805 Foursquare Church	6200 Montalvo Dr	Ventura	Religious Facility	10
R-35	Unitarian Universalist Church of Ventura	5654 Ralston St	Ventura	Religious Facility	10
R-36	Crosspointe Church Ventura	5415 Ralston St, #6001	Ventura	Religious Facility	10
R-37	Mission Church	5353 Walker St	Ventura	Religious Facility	10
R-38	Ventura Vineyard Christian Church	1956 Palma Dr	Ventura	Religious Facility	10

Map ID[1]	Facility Name	Address	Jurisdiction	Description	Sheet
R-39	Calvary Ventura	4221 E Main St	Ventura	Religious Facility	11
R-40	Journey Church Ventura	4050 Market St	Ventura	Religious Facility	11
R-41	Coastline Bible Church	426 S Mills Rd, #3440	Ventura	Religious Facility	11
R-42	The Power House Church	365 S Seaward Dr	Ventura	Religious Facility	11
R-43	Faith Calvary Church	405 Jordan Ave	Ventura	Religious Facility	11
R-44	Midtown Community Church	396 San Clemente St	Ventura	Religious Facility	11
R-45	Olivet Baptist Church	174 Anacapa St	Ventura	Religious Facility	12
R-46	Grace Baptist Church	65 South MacMillan Ave	Ventura	Religious Facility	12
R-47	First Lutheran Church	78 Chrisman Ave	Ventura	Religious Facility	12
R-48	First United Methodist Church	1338 E Santa Clara St	Ventura	Religious Facility	12
R-49	Landmark Missionary Baptist Church	1113 E. Main St	Ventura	Religious Facility	12
R-50	Ventura Center-Spiritual Living	101 S Laurel St	Ventura	Religious Facility	12
R-51	Apostolic House of Worship	902 E Main St	Ventura	Religious Facility	12
R-52	The River Community Church	859 E Santa Clara St	Ventura	Religious Facility	12
R-53	The Universal Church	700 E Main St	Ventura	Religious Facility	12
R-54	San Miguel Arcangel Chapel	164 E Thompson Blvd	Ventura	Religious Facility	12
R-55	Mission San Buenaventura	211 E Main St	Ventura	Religious Facility	12

[1] Refer to Figure 2.2.7-2 for a map showing the location of each site.

Figure 2.2.7-2. Community Facilities and Services (Sheet 1 of 6)

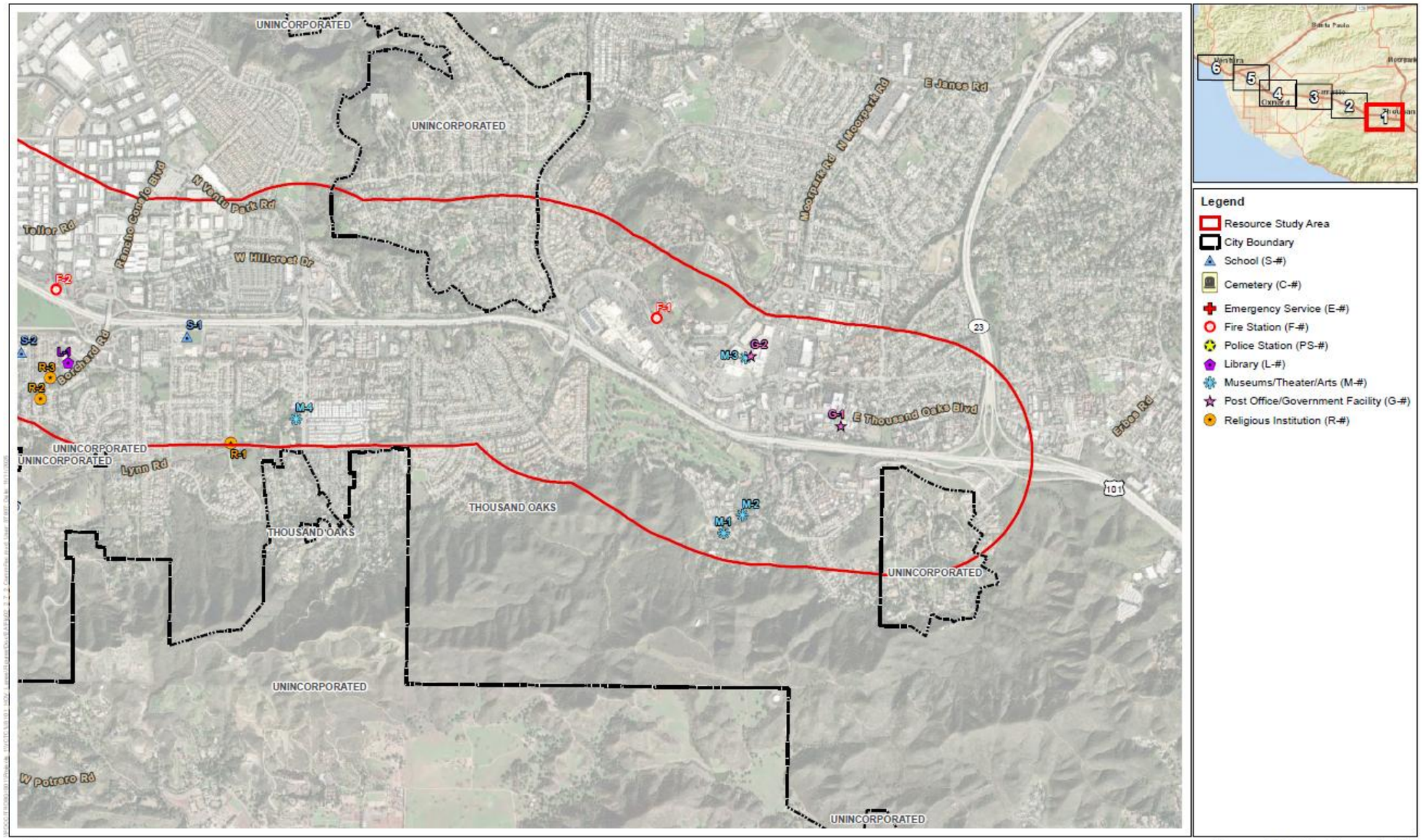

Figure 2.2.7-2, Sheet 1 of 6
Community Facilities and Services
US 101 Improvement Project

This page was intentionally left blank.

Figure 2.2.7-2. Community Facilities and Services (Sheet 2 of 6)

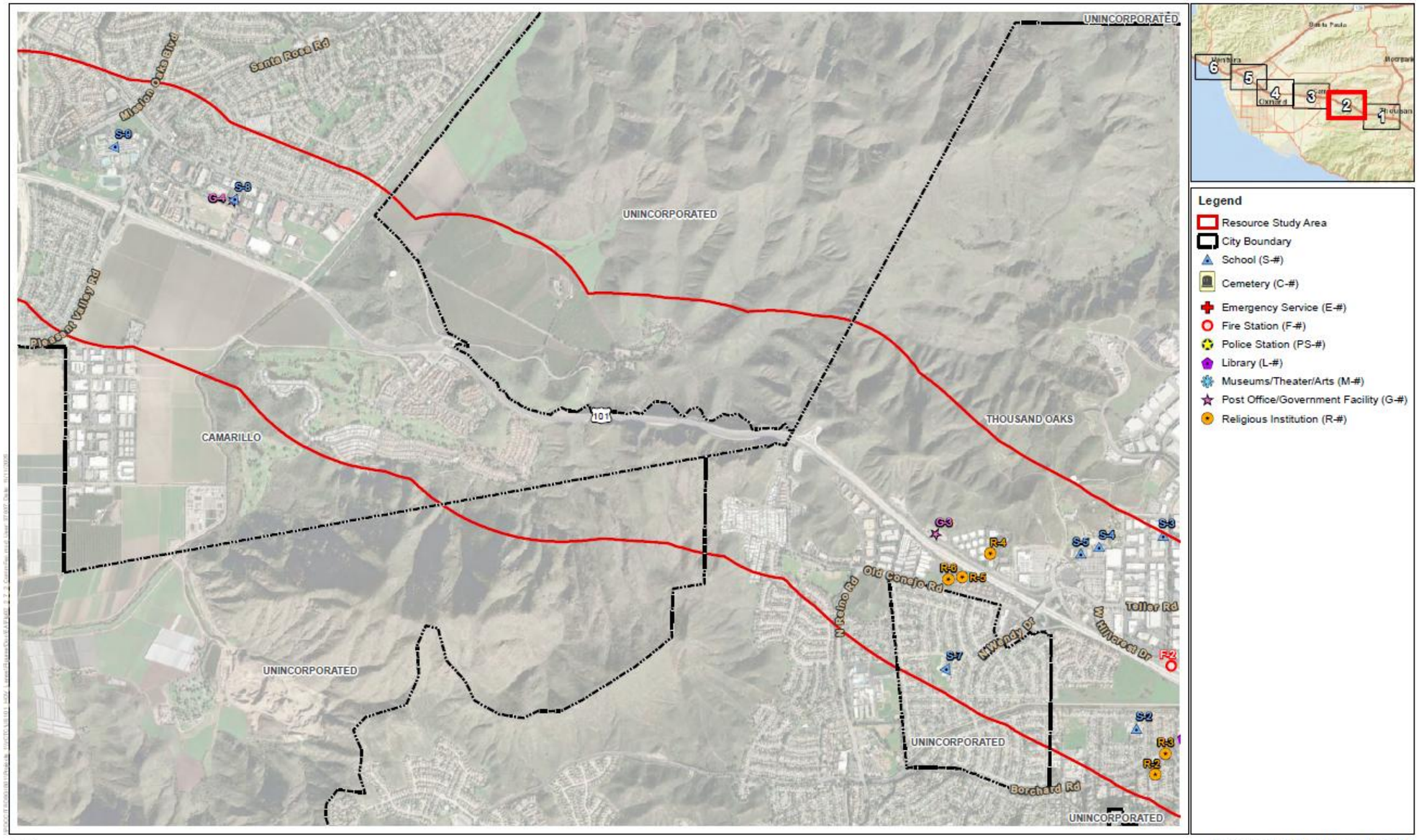

Figure 2.2.7-2, Sheet 2 of 6
Community Facilities and Services
US 101 Improvement Project

This page was intentionally left blank.

Figure 2.2.7-2. Community Facilities and Services (Sheet 3 of 6)

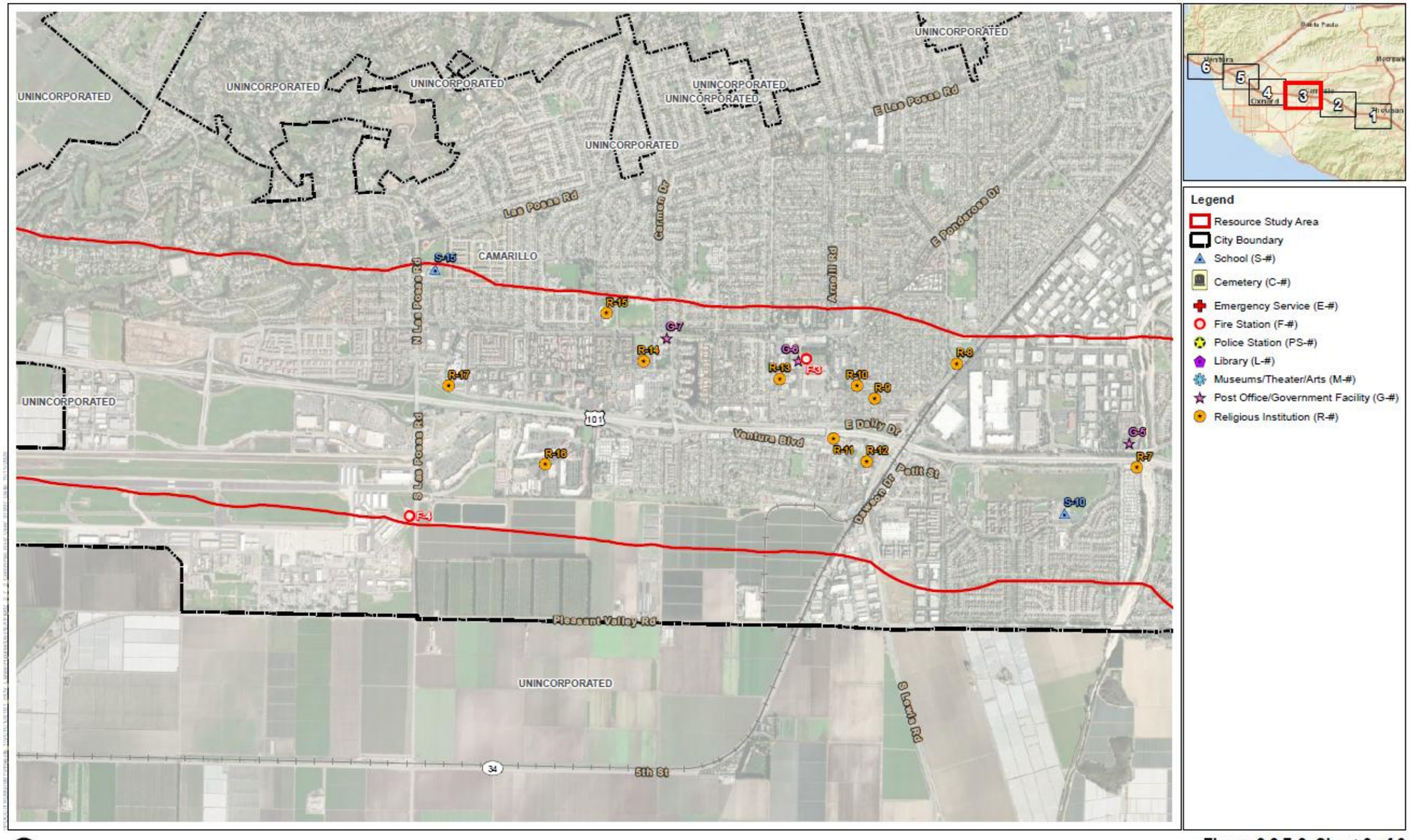

Figure 2.2.7-2, Sheet 3 of 6
Community Facilities and Services
US 101 Improvement Project

This page was intentionally left blank.

Figure 2.2.7-2. Community Facilities and Services (Sheet 4 of 6)

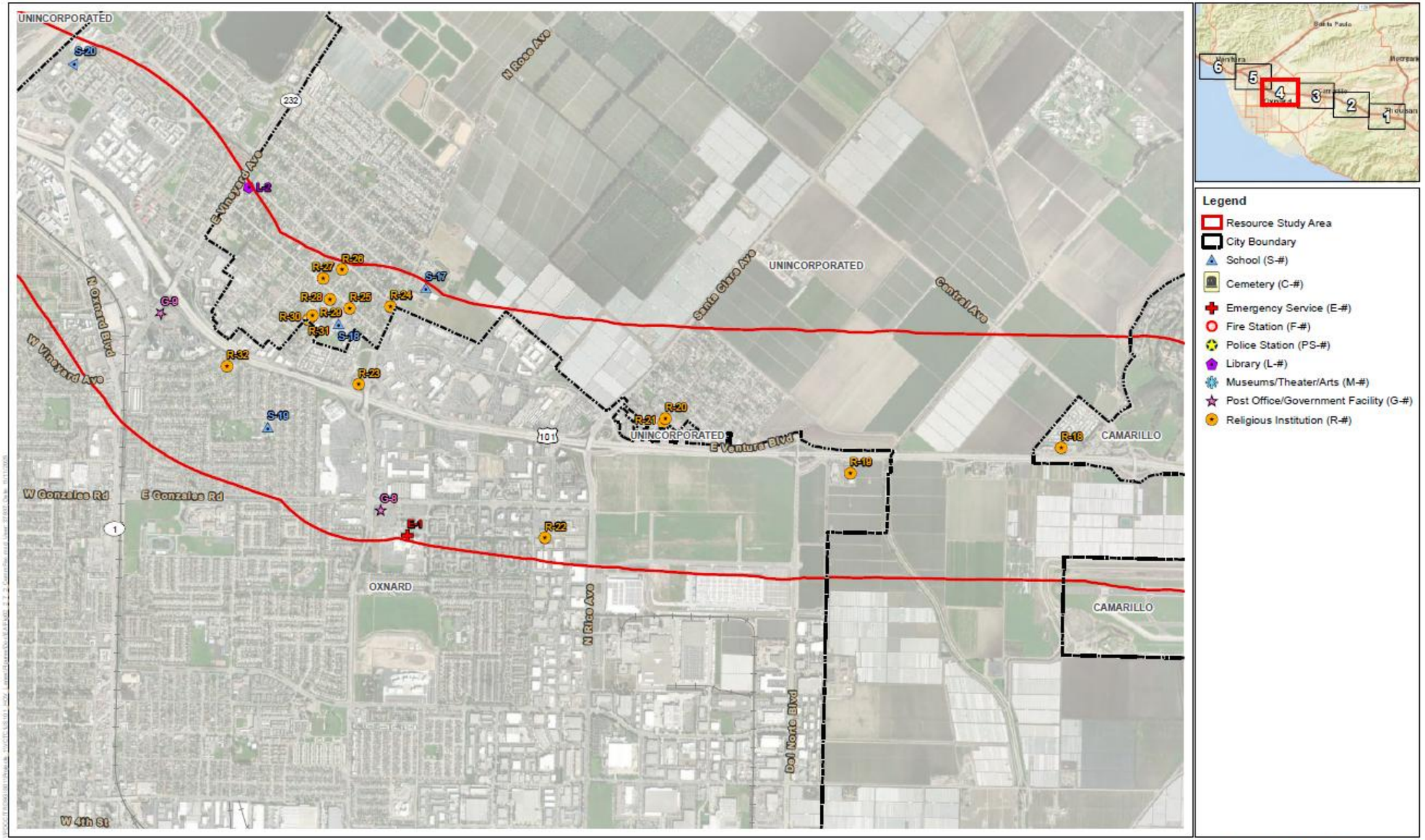

Figure 2.2.7-2, Sheet 4 of 6
Community Facilities and Services
US 101 Improvement Project

This page was intentionally left blank.

Figure 2.2.7-2. Community Facilities and Services (Sheet 5 of 6)

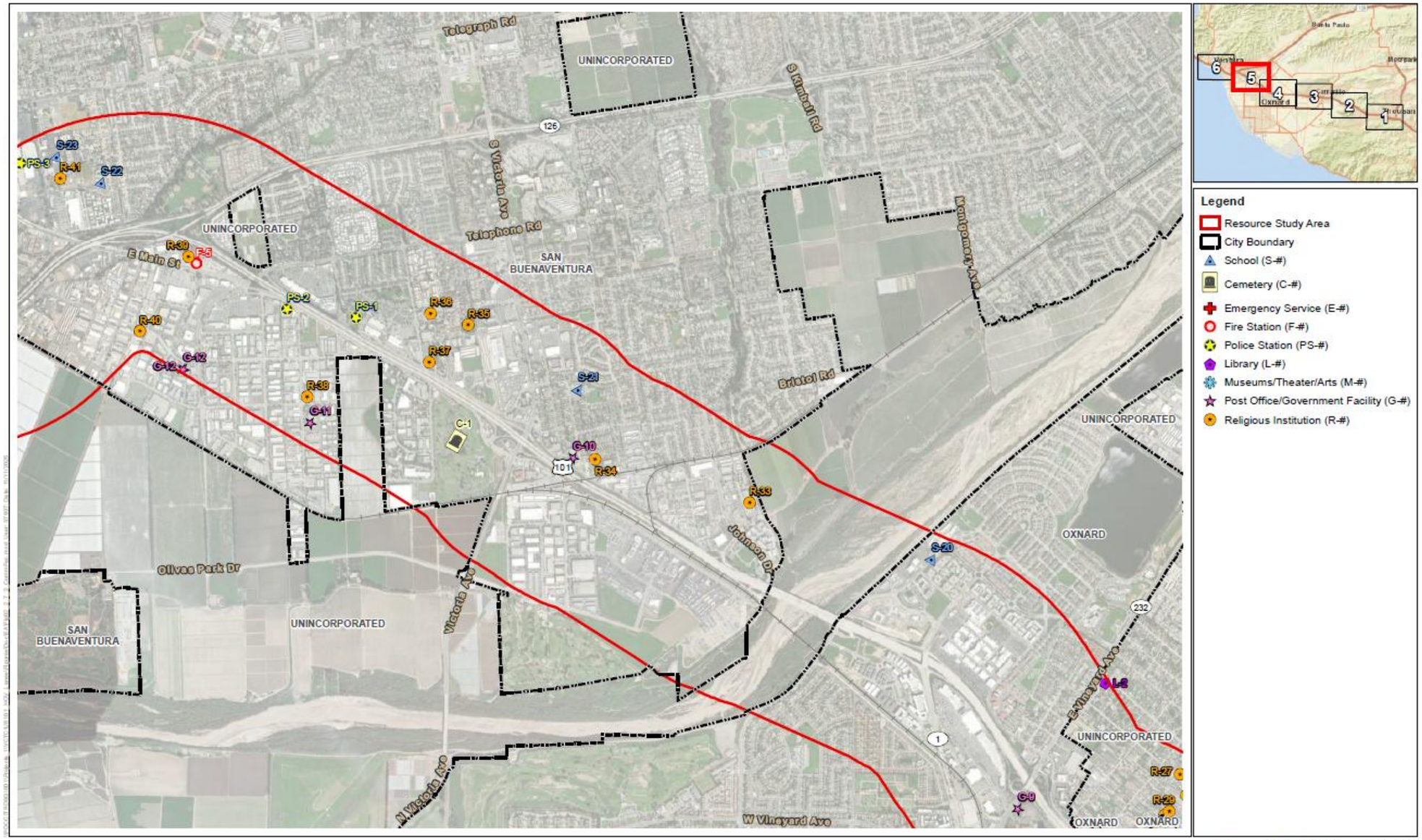

Figure 2.2.7-2, Sheet 5 of 6
Community Facilities and Services
US 101 Improvement Project

This page was intentionally left blank.

Figure 2.2.7-2. Community Facilities and Services (Sheet 6 of 6)

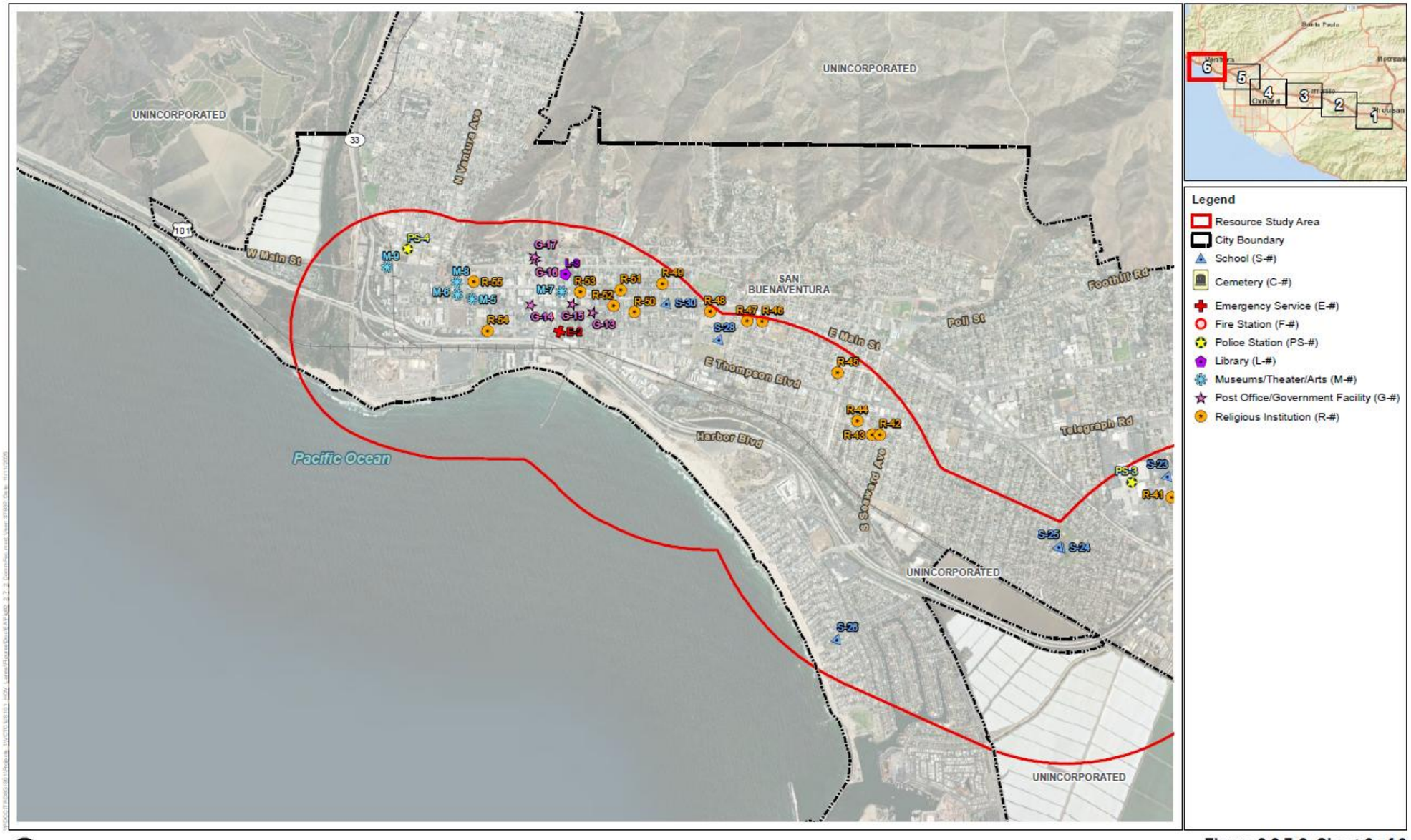

Figure 2.2.7-2, Sheet 6 of 6
Community Facilities and Services
US 101 Improvement Project

This page was intentionally left blank.

Community Cohesion

Housing

In general, communities with high percentage of families with children are more cohesive than communities largely comprising single people because children tend to establish friendships with other children in their communities. In addition, housing occupancy and tenure can also be indicators of community cohesion. A higher percentage of owner-occupied residences indicate a household's financial stake in their communities, while housing tenure allows households to establish greater social networks and develop an identity with the community. Table 2.2.7-5 summarizes some key housing statistics for the resource study area.

Overall Resource Study Area

The overall resource study area contains 94,556 housing units. The median home value within the overall resource study area ($747,409) is more than in Ventura County as a whole ($719,100). The average household size in the overall resource study area (2.9 persons) is similar to Ventura County as a whole (3.0 persons). Vacancy in the overall resource study area (5.8 percent) is less than in Ventura County as a whole (6.1 percent).

Table 2.2.7-5. Housing Characteristics

Geography	Total Housing Units	Housing Units, Occupied	Housing Units, Vacant	Owner-Occupied Units	Renter-Occupied Units	Average Household Size	Median Home Value ($)
Thousand Oaks	47,950	46,143	1,807	31,952	14,191	2.9	$900,600
		96.2%	3.8%	69.2%	30.8%		
Camarillo	27,130	25,939	1,191	16,790	9,149	2.7	$713,900
		95.6%	4.4%	64.7%	35.3%		
Oxnard	55,184	51,099	4,085	27,886	23,213	3.9	$587,200
		92.6%	7.4%	54.6%	45.4%		
Ventura (City)	44,787	41,954	2,833	23,714	18,240	2.6	$714,000
		93.7%	6.3%	56.5%	43.5%		
Ventura County	293,491	275,653	17,838	176,575	99,078	3.0	$719,100
		93.9%	6.1%	64.1%	35.9%		
Census Tracts within Resource Study Area							
Thousand Oaks							
Summary	22,237	21,317	920	12,373	8,944	3	$838,964
		95.9%	4.1%	58.0%	42.0%		
Camarillo							
Summary	22,958	21,845	1,113	13,344	8,501	2.8	$698,800
		95.2%	4.8%	61.1%	38.9%		
Oxnard							
Summary	16,884	15,584	1,300	8,146	7,438	3.7	$649,050
		92.3%	7.7%	52.3%	47.7%		
Ventura (City)							
Summary	26,174	24,603	1,571	12,359	12,244	2.6	$705,331
		94.0%	6.0%	50.2%	49.8%		
Ventura County (Unincorporated)							
Summary	6,303	5,722	581	4,592	1,130	2.8	$987,000

Geography	Total Housing Units	Housing Units, Occupied	Housing Units, Vacant	Owner-Occupied Units	Renter-Occupied Units	Average Household Size	Median Home Value ($)
		90.8%	9.2%	80.3%	19.7%		
Resource Study Area	94,556	89,071	5,485	50,814	38,257	2.9	$747,409
		94.2%	5.8%	57.0%	43.0%		

Source: U.S. Census Bureau 2022 (Table DP04 and Table B25077)

Age Distribution

In general, communities with a high percentage of elderly residents (65 years or older) tend to demonstrate a greater social commitment to their communities, because they tend to be more active in the community due to having more time available for community activities. Table 2.2.7-6 summarizes age indicators within the census tracts that overlap with the project limits.

Table 2.2.7-6. Age Distribution Indicators

Geography	Median Age	18 Years and Younger (%)	19 to 64 Years (%)	65 Years and Over (%)
City of Thousand Oaks	44.4	20.3	59.8	19.9
City of Camarillo	40.3	20.7	58.1	21.2
City of Oxnard	33.5	26.2	63.0	10.8
City of Ventura	41.3	20.2	61.7	18.1
Ventura County	39.0	22.3	61.4	16.3
Census Tracts within Resource Study Area				
Thousand Oaks				
Average	43.5	21.3	60.1	18.6
Camarillo				
Average	40.3	21.4	58.2	20.4
Oxnard				
Average	36.6	24.1	63.3	12.6
Ventura (City)				
Average	40.6	19.5	63.9	16.5
Ventura County (Unincorporated)				
Average	47.6	18.6	61.1	20.3
Resource Study Area Average	**41.0**	**21.1**	**61.4**	**17.5**

Source: U.S. Census Bureau 2022 (Table S0101)

Overall Resource Study Area

The average median age within the overall resource study area is 41, which is higher than Ventura County's median age of 39. The proportion of the elderly population within the overall resource study area accounts for 17.5 percent of the population, which is higher than the county (16.3 percent).

Race and Ethnicity

In general, homogeneity of the population contributes to higher levels of cohesion. Communities that are ethnically homogenous often speak the same language, hold similar beliefs, and are more likely to engage in social interaction on a routine basis. Table 2.2.7-7 summarizes the race and ethnicity of the resource study area.

Table 2.2.7-7. Race and Ethnicity Characteristics

Geography	Total Population	White (alone)	Black (alone)[a]	American Indian/Native Alaskan (alone)[a]	Asian (alone)[a]	Hawaiian/ Pacific Islanders (alone)[a]	Some Other Race (alone)[b]	Two or More Races (alone)	Hispanic or Latino (alone)[a]	Total Minority Population
Thousand Oaks	126,532	81,051	2,462	87	11,595	114	1,282	4,975	24,966	39,224
		73.4%	2.2%	0.1%	10.5%	0.1%	1.2%	4.5%	22.6%	31.0%
Camarillo	70,622	35,774	2,274	173	7,019	145	158	2,983	22,096	31,707
		50.7%	3.2%	0.2%	9.9%	0.2%	0.2%	4.2%	31.3%	44.9%
Oxnard	202,279	26,982	3,678	506	13,194	531	387	3,676	153,325	171,234
		13.3%	1.8%	0.3%	6.5%	0.3%	0.2%	1.8%	75.8%	84.7%
Ventura (City)	110,358	58,890	1,439	149	4,835	102	348	5,265	39,330	45,855
		53.4%	1.3%	0.1%	4.4%	0.1%	0.3%	4.8%	35.6%	41.6%
Ventura County	842,009	366,252	13,991	1,408	59,860	1,396	3,284	28,779	367,039	443,694
		43.5%	1.7%	0.2%	7.1%	0.2%	0.4%	3.4%	43.6%	52.7%
Census Tracts within the Resource Study Area										
Thousand Oaks										
Total	57,569	33,912	1,467	5	5,394	62	634	2,289	13,806	20,734
		58.9%	2.5%	0.0%	9.4%	0.1%	1.1%	4.0%	24.0%	36.0%
Camarillo										
Total	58,897	28,724	1,882	173	5,759	135	119	2,322	19,783	27,732
		48.8%	3.2%	0.3%	9.8%	0.2%	0.2%	3.9%	33.6%	47.1%
Oxnard										
Total	50,897	12,093	1,097	174	3,870	272	30	1,761	31,600	37,013
		23.8%	2.2%	0.3%	7.6%	0.5%	0.1%	3.5%	62.1%	72.7%
Ventura (City)										
Total	64,246	32,017	765	123	2,463	41	201	2,760	25,876	29,268
		49.8%	1.2%	0.2%	3.8%	0.1%	0.3%	4.3%	40.3%	45.6%

Geography	Total Population	White (alone)	Black (alone)[a]	American Indian/Native Alaskan (alone)[a]	Asian (alone)[a]	Hawaiian/ Pacific Islanders (alone)[a]	Some Other Race (alone)[b]	Two or More Races (alone)	Hispanic or Latino (alone)[a]	Total Minority Population
Ventura County (Unincorporated)										
Total	17,234	8,801	634	29	1,612	0	0	598	5,560	7,835
		51.1%	3.7%	0.2%	9.4%	0.0%	0.0%	3.5%	32.3%	45.5%
Resource Study Area	248,843	115,547	5,845	504	19,098	510	984	9,730	96,625	122,582
		46.4%	2.3%	0.2%	7.7%	0.2%	0.4%	3.9%	38.8%	49.3%

Source: U.S. Census Bureau 2018, 2022 (Table B03002)

[a] These populations have been incorporated into the "Total Minority Population" calculations.

[b] "Some Other Race" is defined as all other responses not included in the "White," "Black or African American," "American Indian and Alaska Native," "Asian," or "Native Hawaiian and Other Pacific Islander" race categories.

Overall Resource Study Area

The White population is the majority within the overall resource study area and accounts for 46.4 percent. This is higher than the White population of the county as whole, which accounts for 43.5 percent. The minority population within the resource study area accounts for 49.3 percent, which is slightly lower than the minority population of the county (52.7 percent).

The resource study area show moderate potential for community cohesion. Based on indicators of community cohesion discussed above, the population characteristics within the resource study area do not exhibit a substantial difference than these same characteristics for the county. The resource study area exhibit the following in comparison to the county:

- A similar median age of 41 compared to 39 (county)
- A similar median household income of $104,073 compared to $102,141 (county)
- A similar minority population of 49.3 percent compared to 52.7 percent (county)
- A similar rate of owner-occupied units (94.2 percent compared to 93.9 percent in the county)
- A similar average household size of 2.9 persons compared to 3.0 persons (county)

Given the information above and the amount of existing community facilities, parks and recreational facilities, and limited vacant land within the resource study area (see Section 2.2.1, *Existing and Future Land Use*, and Section 2.2.4, *Parks and Recreational Facilities*), a moderate level of community cohesion has been assessed for the existing conditions within the resource study area.

2.2.7.3 Environmental Consequences

Alternative 1: No-Build Alternative

The No-Build Alternative would maintain current US 101 configurations within the project limits. Under the No-Build Alternative, the project would not be constructed, and there would be no impacts related to community character or cohesion.

Alternative 2: Add an HOV/Express Bus Lane in Each Direction, and Alternative 3: Add an HOV/Express Bus Lane in Each Direction with Design Variations

Temporary Impacts

Construction activities associated with the build alternatives (Alternatives 2 and 3) are expected to result in temporary indirect impacts on air quality, noise, and traffic in the resource study area, due to temporary lane closures and access restrictions during construction. Indirect impacts on air quality would occur as a result of temporary increases in emissions due to traffic congestion and use of construction equipment, and indirect impacts on noise would occur as a result of construction activities.

However, temporary indirect impacts on noise and air quality related to construction activities that may affect residential communities that are close to the project limits would be reduced by complying with measures **N-1** and **N-2** (see Section 2.3.7, *Noise and Vibration*), which require noise-reduction measures in compliance with Section 14-8.02, Noise Control, of the California Department of Transportation (Caltrans) Standard Specifications (2023), and measures **AQ-1** through **AQ-4** (see Section 2.3.6, *Air Quality*), which require use of dust control procedures, maintenance of equipment, and implementation of other standard best management practices and regulations during construction. These short-term impacts would not result in a substantial adverse effect on quality of life within the resource study area.

Measure **TR-1** (Section 2.10, *Transportation*) would require a Transportation Management Plan (TMP) to be prepared, which would identify strategies to reduce potential impacts on access and traffic delays during construction.

Construction activities would be temporary and would cease after construction is complete. The build alternatives would not result in temporary adverse impacts related to public access that would create a barrier or disruption in connectivity within the resource study area's neighborhoods and communities.

Permanent Impacts

The project would improve traffic operations within the resource study area, which would benefit the surrounding neighborhoods and communities and support planned growth in the region. The project would also contribute to the region's ability to create a stronger sense of community character and cohesion by improving trip reliability, providing regional connectivity along US 101, and improving reliability and efficiency of the public transit system within Ventura County. Construction of the project would not create new physical or geographic barriers between existing communities and would not require any full residential or business acquisitions or displacements. Additionally, community facilities that contribute to community character and cohesion would not be adversely affected by the project.

As discussed in Section 2.2.6, *Growth*, the project would improve existing transportation infrastructure and would not result in the construction and operation of residential, commercial, or industrial development. The project improvements would primarily occur within existing Caltrans right of way. Therefore, the project would not result in adverse indirect or direct temporary or permanent impacts on housing characteristics such as rent, housing prices, occupancy, housing type, or population projections, requiring additional residential units.

2.2.7.4 Avoidance, Minimization, and/or Mitigation Measures

Alternative 1: No-Build Alternative

The No-Build Alternative would maintain current US 101 configurations within the resource study area. Under the No-Build Alternative, the project would not be constructed, and no impacts on community character and cohesion would occur.

Therefore, Alternative 1 would not require avoidance, minimization, and/or mitigation measures.

Alternative 2: Add an HOV/Express Bus Lane in Each Direction, and Alternative 3: Add and HOV/Express Bus Lane in Each Direction with Design Variations

Refer to Section 2.3.6, *Air Quality*, Section 2.3.7, *Noise and Vibration*, and Section 2.2.10, *Transportation*, for detailed measures related to noise, air quality emissions, and traffic, respectively. A TMP (measure **TR-1**) would be prepared to address short-term traffic circulation and access effects during project construction. Additionally, the inclusion of measures **N-1**, **N-2**, and **AQ-1** through **AQ-4** will minimize and/or avoid impacts related to noise and air quality during construction. No additional avoidance, minimization, and/or mitigation measures are recommended.

This page intentionally left blank.

2.2.8 Relocations and Real Property Acquisition

2.2.8.1 Regulatory Setting

The California Department of Transportation's (Caltrans') Relocation Assistance Program is based on the Federal Uniform Relocation Assistance and Real Property Acquisition Policies Act of 1970, as amended (Uniform Act), and 49 Code of Federal Regulations (CFR) 24. The purpose of the Relocation Assistance Program is to ensure that persons displaced as a result of a transportation project are treated fairly, consistently, and equitably so that such persons will not suffer disproportionate injuries as a result of projects designed for the benefit of the public as a whole.

All relocation services and benefits are administered without regard to race, color, national origin, persons with disabilities, religion, age, or sex. Please see Appendix B for a copy of Caltrans' Title VI/Non-Discrimination Policy Statement and Appendix C for a summary of the Relocation Assistance Program.

2.2.8.2 Affected Environment

This section was prepared using the Relocation Impact Memorandum (Caltrans 2021) prepared for the project. As discussed in Section 2.2.1, *Existing and Future Land Uses*, the project is located within an existing transportation corridor in an urban setting surrounded by multiple land use types, including residential, commercial, industrial, public, and recreational uses.

US 101 traverses several cities, each with their own community characteristics. In general, the study area comprises the project limits, which includes right of way (ROW) acquisition areas that would be necessary to implement the project. No permanent full acquisitions or relocations of residents or businesses would be required by the project. However, temporary construction easements (TCEs) and partial ROW acquisition would be required, comprising residential, commercial, industrial, agricultural, education, general office, open space and recreation, vacant, and other miscellaneous type properties.

In considering the population characteristics, economic conditions, and community facilities within the community impact study area for the project, the community impact study area (see Figure 2.2.7-1 in Section 2.2.7, *Community Character and Cohesion*) shows moderate potential for community cohesion. The community impact study area exhibits a moderate level of community cohesion based on indicators of community cohesion (e.g., household size, occupied housing characteristics, ethnic homogeneity) where the population characteristics within the community impact study area do not exhibit a significant difference than county averages (see Section 2.2.7, *Community Character and Cohesion*, for further discussion).

2.2.8.3 Environmental Consequences

Alternative 1: No-Build Alternative

Under the No-Build Alternative, US 101 would remain in its current condition within the resource study area and the project would not be implemented. Therefore, no property acquisition or relocation would occur.

Alternative 2: Add an HOV/Express Bus Lane in Each Direction, and Alternative 3: Add an HOV/Express Bus Lane in Each Direction with Design Variations

Table 2.2.8-1 summarizes the ROW impacts on residential and non-residential properties; Table 2.2.8-2 summarizes parking, access, and circulation impacts; and Figure 2.2.8-1 shows the location of the affected parcels.

Temporary Impacts

The project would require TCEs from 143 parcels under Alternative 2 and 147 parcels under Alternative 3 (see Table 2.2.8-1). TCEs would be required on residential, commercial, industrial, agricultural, education, general office, open space and recreation, vacant, and other miscellaneous type properties. Activities within TCE areas would be temporary and may include the presence of construction workers, work trucks, material stockpiles, disturbed soil, scaffolding, and landscaping work.

A commercial storage building operated by Traffic Technologies (Assessor's Parcel Number [APN] 145022136) would be temporarily displaced during project construction under both Alternatives 2 and 3. The existing 1,000-square-foot storage building would need to be demolished and reconstructed, either in part or in whole, on the same parcel. A new storage building would be provided to the property owner in accordance with the Uniform Act (measure **RW-1**).

During construction, parking, access, and circulation on non-residential properties could be affected under both Alternatives 2 and 3 (see Table 2.2.8-2). The project would be required to minimize parking impacts to the extent feasible. Construction staging and phasing would be designed to limit the duration and extent of parking space closures. Other parking impact minimization measures could include reducing the work zone area and implementing temporary parking by restriping or shifting to parallel parking (measure **COM-1**). A parking study would be prepared during final design to evaluate the extent of parking impacts and to identify feasible strategies to minimize such impacts (measure **COM-2**). Within the implementation of measures **COM-1** and **COM-2**, no adverse temporary loss of parking that could affect business operations is anticipated.

All areas affected by a TCE would be returned to original conditions once construction is complete. A Transportation Management Plan (measure **TR-1,** Section 2.2.10, *Transportation*) will be implemented to minimize disruptions to businesses and residents during construction. Businesses located on affected properties would continue to operate and be accessible to patrons during construction. No substantial temporary adverse impacts on relocations and real property acquisition resources would occur under Alternatives 2 and 3.

Permanent Impacts

The project would result in permanent partial acquisition of 14 parcels and 19 parcels under Alternatives 2 and 3, respectively (see Table 2.2.8-1), and permanent loss of parking spaces on three parcels (see Table 2.2.8-2). No permanent full acquisitions would be required. Permanent partial acquisitions would be required on commercial, industrial, agricultural, open space and recreation, vacant, and other miscellaneous type properties. The project is not anticipated to result in the displacement of residences or businesses. All acquisition activities, including the permanent loss of parking, would be conducted in accordance with the Uniform Act (measure **RW-1**). Because the project would not require any permanent full acquisitions, there would be no substantial adverse impacts related to relocations and real property acquisitions under Alternatives 2 and 3.

This page was intentionally left blank.

Table 2.2.8-1. List of Affected Properties

APN	Address	Name	Type	Impact from Build Alternative 2?	Impact from Build Alternative 3?	Anticipated Project Impact
Permanent Partial Acquisitions						
135030001	6619 Ventura Blvd, Ventura	None (Vacant lot)	None (Vacant lot)	No	Yes	Would permanently affect 2,738 sf of the southern portion of the parcel under Alternative 3.
135030002	6635 Ventura Blvd, Ventura	Sunshine Manufactured Homes	Manufactured Home Dealer	No	Yes	Would permanently affect 2,745 sf of the southern portion of the parcel under Alternative 3. May temporarily modify access to site.
135030019	6663 Ventura Blvd, Ventura	Dave Wilkes Transmissions and Fisher/Martin Automotive	Auto Repair Shops	No	Yes	Would permanently affect 666 sf of the southern portion of the parcel under Alternative 3. Would affect 1 out of 27 parking spaces and may temporarily modify access to site.
138023010	Ventura	Railway land	Railway land	Yes	Yes	Would permanently affect railway land adjacent to US 101; approximately 42,519 sf under both alternatives.
144013409	1740 Ventura Blvd, Oxnard	Red Lobster (Parking Lot)	Restaurant	Yes	Yes	Would permanently affect approximately 9,851 sf of parking lot under both build alternatives. Would permanently remove 21 spaces in a shared parking lot that contains approximately 150–200 spaces.
145021241	Oxnard	Roadway	Roadway	Yes	Yes	Would permanently affect approximately 2,431 sf of roadway under both build alternatives.
145022108	811 Ventura Blvd, Oxnard	Crain Graphics, Comfort Zone Sleep Gallery, Re-Bath Pacific Coast, Aramsco & Empire Cleaning Supply, Vinyl Craft	Industrial/commercial buildings	Yes	Yes	Would permanently affect approximately 4,696 sf of parking lot under both build alternatives. Would affect 14 out of 47 parking spaces in a shared parking lot and would affect unmarked street parking along East Ventura Boulevard.
145022136	701 Ventura Blvd, Oxnard	Traffic Technologies, Total Barricade Services	Industrial/commercial building	Yes	Yes	Would permanently affect approximately 4,368 sf of the parking lot and storage building. No impacts on marked parking stalls.
149002123	Oxnard	Flood control basins and channels	Channel	Yes	Yes	Would permanently affect approximately 1,053 sf of channel adjacent to US 101 under both build alternatives.
157002007	Camarillo	Vacant Land/Ditch	Vacant Land/Ditch	Yes	Yes	Would permanently affect approximately 1,407 sf of roadway on West Daily Drive, adjacent to US 101 under both build alternatives.
157002008	Camarillo	City Property	Roadway	Yes	Yes	Would permanently affect approximately 1,827 sf of roadway on West Daily Drive, adjacent to US 101 under both build alternatives.
157002020	Camarillo	Roadway	Roadway	Yes	Yes	Would permanently affect approximately 2,447 sf of roadway on West Daily Drive under both build alternatives.
160005041	Camarillo	Unknown	Undeveloped and unused land	Yes	Yes	Would permanently affect approximately 11,799 sf of vacant land adjacent to US 101 under both alternatives.
163018002	6968 E Camarillo Springs Rd, Camarillo	Camarillo Grove Park	Park	No	Yes	Would permanently affect approximately 2,774 sf of open space adjacent to freeway under Alternative 3.
163018005	Camarillo	Open Space	LCA Pasture and Range Land	Yes	Yes	Would permanently affect approximately 12,137 sf of open space adjacent to US 101 under Alternative 2 and 36,500 sf of open space adjacent to US 101 under Alternative 3.
163018009	202 Camarillo Grove Rd, Camarillo	Camarillo Springs Ranch	Open Space near horse boarding facility	No	Yes	Would permanently affect approximately 3,646 sf of open space adjacent to freeway under Alternative 3.
163018012	6881 Camarillo Springs Rd, Camarillo	Unknown	Orchards (mixed) and vineyards	Yes	Yes	Would permanently affect approximately 21,504 sf of orchard adjacent to Camarillo Springs Road under both build alternatives.
229015030	3900 Petit St, Camarillo	Kingdom Hall of Jehovah's Witnesses	Religious facility	Yes	Yes	Would permanently affect approximately 2,298 sf of parking lot under both build alternatives. No parking spaces would be permanently affected.
234002032	Camarillo	Agricultural Land	Agricultural Land	Yes	Yes	Would permanently affect approximately 10,643 sf of agricultural land adjacent to US 101 under both build alternatives.

APN	Address	Name	Type	Impact from Build Alternative 2?	Impact from Build Alternative 3?	Anticipated Project Impact
N/A	Westpark Ct, Camarillo	Unknown	Unknown	Yes	Yes	Would permanently affect approximately 600 sf under both build alternatives.
N/A	Flynn Rd/Carmen Dr, Camarillo	Unknown	Unknown	Yes	Yes	Would permanently affect approximately 680 sf under both build alternatives.
N/A	Las Posas Rd, Camarillo	Unknown	Unknown	Yes	Yes	Would permanently affect approximately 748 sf under both build alternatives.
N/A	Petit St, Camarillo	Unknown	Unknown	Yes	Yes	Would permanently affect approximately 2,509 sf under both build alternatives.
N/A	Flynn Rd/Carmen Dr, Camarillo	Unknown	Unknown	Yes	Yes	Would permanently affect approximately 2,525 sf under both build alternatives.
N/A	Arneill Rd, Camarillo	Unknown	Unknown	Yes	Yes	Would permanently affect approximately 4,084 sf under both build alternatives.
N/A	Daily Dr, Camarillo	Unknown	Unknown	Yes	Yes	Would permanently affect approximately 7,384 sf under both build alternatives.
N/A	Calleguas Creek, Camarillo	Unknown	Unknown	Yes	Yes	Would permanently affect approximately 11,502 sf under both build alternatives.
N/A	Springville Dr, Camarillo	Unknown	Unknown	Yes	Yes	Would permanently affect approximately 15,179 sf under both alternatives.
N/A	Revolon Slough, Ventura County	Unknown	Unknown	Yes	Yes	Would permanently affect approximately 7,362 sf under both build alternatives.
N/A	Ventura Blvd, Oxnard	Unknown	Unknown	Yes	Yes	Would permanently affect approximately 6,815 sf under both build alternatives.
N/A	Ventura Blvd, Oxnard	Unknown	Unknown	Yes	Yes	Would permanently affect approximately 8,764 sf under both build alternatives.
N/A	Ventura Blvd between Del Norte Blvd and Rice Ave, Oxnard	Unknown	Unknown	Yes	Yes	Would permanently affect approximately 15,625 sf under both build alternatives.
N/A	Newbury Rd, Thousand Oaks	Unknown	Unknown	Yes	Yes	Would permanently affect approximately 36 sf under both build alternatives.
N/A	Old Conejo Rd	Unknown	Unknown	Yes	Yes	Would permanently affect approximately 36 sf under both build alternatives.
N/A	Ventu Park Rd, Thousand Oaks	Unknown	Unknown	Yes	Yes	Would permanently affect approximately 739 sf under both build alternatives.
N/A	Borchard Rd, Thousand Oaks	Unknown	Unknown	Yes	Yes	Would permanently affect approximately 14,387 sf under both build alternatives.
Temporary Construction Easements						
073012423	350 E Thompson Blvd, Ventura	Motel 6 Ventura	Motel	Yes	Yes	Would temporarily affect approximately 2,096 sf of the southern portion of the parcel under both build alternatives.
073012625	227 S California St, Ventura	Rip Curl	Retail	Yes	Yes	Would temporarily affect approximately 7,182 sf of the southern portion of the parcel under both build alternatives. Would temporarily affect 10 out of 20 parking spaces.
073012627	470 E Thompson Blvd, Ventura	Lu Ross Academy	Beauty School	Yes	Yes	Would temporarily affect approximately 2,882 sf of the southern portion of the parcel under both build alternatives. Would temporarily affect 29 parking spaces.
073013201	500 E Thompson Blvd, Ventura	Firestone Complete Auto Care	Auto Repair Shop	Yes	Yes	Would temporarily affect approximately 117 sf of the southern portion of the parcel under both build alternatives.
073013217	558 E Thompson Blvd, Ventura	Unknown	Commercial	Yes	Yes	Would temporarily affect approximately 1,531 sf of the southern portion of the parcel under both build alternatives.
073013218	536 E Thompson Blvd, Ventura	Turning Point Foundation	Commercial	Yes	Yes	Would temporarily affect approximately 2,153 sf of the southern portion of the parcel under both build alternatives.
073013219	Ventura	None (Vacant lot)	None (Vacant lot)	Yes	Yes	Would temporarily affect approximately 621 sf of the eastern portion of the parcel under both build alternatives.
073013415	708 E Thompson Blvd, Ventura	Best Western Plus Inn of Ventura	Hotel	Yes	Yes	Would temporarily affect approximately 62 sf of the south western portion of the parcel under both build alternatives.

APN	Address	Name	Type	Impact from Build Alternative 2?	Impact from Build Alternative 3?	Anticipated Project Impact
073013420	298 S Chestnut St, Ventura	Amanzi Hotel	Hotel	Yes	Yes	Would temporarily affect approximately 8,293 sf of the south western and south eastern portions of the parcel under both build alternatives. Would temporarily affect 9 out of 19 parking spaces. Would temporarily restrict use of the on-site pool and spa.
073024014	Ventura	Railway land	Railway land	Yes	Yes	Would temporarily affect approximately 9,530 sf of railway land adjacent to US 101 under both build alternatives.
073026104	351 S Ash St, Ventura	Secret Parking Lot	Parking lot	Yes	Yes	Would temporarily affect approximately 7,005 sf of the southwestern portion of the parcel under both build alternatives. Would temporarily affect 14 parking spaces.
073026106	Ventura	Railway land	Railway land	Yes	Yes	Would temporarily affect approximately 1,180 sf of railway land adjacent to US 101 under both build alternatives.
073026204	851 Vista Del Mar Pl, Ventura	None (Vacant lot)	None (Vacant lot)	Yes	Yes	Would temporarily affect approximately 13,690 sf of the southern portion of the parcel under both build alternatives.
073028014	Ventura	Multi-residential (currently under construction)	Multi-residential	Yes	Yes	Would temporarily affect approximately 14,836 sf of the south western portion of the parcel under both build alternatives.
073028015	Ventura	Multi-residential (currently under construction)	Multi-residential	Yes	Yes	Would temporarily affect approximately 5,260 sf of the south western portion of the parcel under both build alternatives.
075036016	3300 Channel Dr, Ventura	Residential Property	Residence	Yes	Yes	Would temporarily affect approximately 375 sf of the eastern portion of the parcel under both build alternatives.
076001025	785 S Seaward Ave, Ventura	Commercial	Commercial	Yes	Yes	Would temporarily affect approximately 31 sf of the southern portion of the parcel under both build alternatives.
076001027	2300 Alessandro Dr, Ventura	Commercial	Commercial	Yes	Yes	Would temporarily affect approximately 83 sf of the western portion of the parcel under both build alternatives.
076001029	Ventura	None (Vacant lot)	None (Vacant lot)	Yes	Yes	Would temporarily affect approximately 555 sf of the southwestern portion of the parcel under both build alternatives.
076001031	Ventura	None (Vacant lot)	None (Vacant lot)	Yes	Yes	Would temporarily affect approximately 99 sf of the southeastern portion of the parcel under both build alternatives.
076002116	550 Sanjon Rd, Ventura	The Pierpont Inn	Hotel	Yes	Yes	Would temporarily affect approximately 53 sf of the southern portion of the parcel under both build alternatives.
079001027	Ventura	None (Vacant lot)	None (Vacant lot)	Yes	Yes	Would temporarily affect approximately 11,436 sf of the parcel under both build alternatives.
079021032	Ventura	None (Vacant lot)	None (Vacant lot)	Yes	Yes	Would temporarily affect approximately 155 sf of the eastern portion of the parcel under both build alternatives.
079028012	4221 E Main St, Ventura	Commercial	Commercial	Yes	Yes	Would temporarily affect approximately 673 sf of the northeastern portion of the parcel under both build alternatives.
079028020	4071 E Main St, Ventura	Lassens Natural Food & Vitamins	Commercial	Yes	Yes	Would temporarily affect approximately 2,919 sf of the northeastern portion of the parcel under both build alternatives. Would temporarily affect 5 out of 17 parking spaces.
079028025	4107 E Main St, Ventura	None (Vacant lot)	Commercial	Yes	Yes	Would temporarily affect approximately 2,329 sf of the northern portion of the parcel under both build alternatives.
080002002	Ventura	Railway land	Railway land	Yes	Yes	Would temporarily affect approximately 1,817 sf of railway land adjacent to US 101 under both build alternatives.
084016007	Ventura	Parking Lot	Parking Lot	Yes	Yes	Would temporarily affect approximately 2,131 sf of the eastern portion of the parcel under both build alternatives. Would temporarily affect 29 parking spaces.
132002044	Ventura	Nature Conservancy	Open Space	Yes	Yes	Would temporarily affect approximately 420 sf of the southwestern portion of the parcel under both build alternatives.
132009004	Ventura	Vacant	Vacant	Yes	Yes	Would temporarily affect approximately 373 sf of the southeastern portion of the parcel under both build alternatives.

APN	Address	Name	Type	Impact from Build Alternative 2?	Impact from Build Alternative 3?	Anticipated Project Impact
132009012	Ventura	Vacant	Vacant	Yes	Yes	Would temporarily affect approximately 4,592 sf of the southern portion of the parcel under both build alternatives.
135030001	6619 Ventura Blvd, Ventura	None (Vacant lot)	None (Vacant lot)	No	Yes	Would temporarily affect approximately 1,373 sf of the southern portion of the parcel under Alternative 3.
135030002	6635 Ventura Blvd, Ventura	Sunshine Manufactured Homes	Manufactured Home Dealer	No	Yes	Would temporarily affect approximately 1,177 sf of the southern portion of the site under Alternative 3. May temporarily modify access to site.
135030019	6663 Ventura Blvd, Ventura	Dave Wilkes Transmissions and Fisher/Martin Automotive	Auto Repair Shops	No	Yes	Would temporarily affect approximately 1,117 sf of the southern portion of the site under Alternative 3. Would affect 4 out of 27 parking spaces and may temporarily modify access to site.
138004413	5663–5669 Valentine Rd, Ventura	Original Tommy's Hamburgers and Arco	Commercial	Yes	Yes	Would temporarily affect approximately 1,802 sf of the northern portion of the parcel under both build alternatives.
138023010	Ventura	Railway land	Railway land	Yes	Yes	Would temporarily affect approximately 43,961 sf of railway land adjacent to US 101 under both alternatives.
142006312	440 Occidental Dr, Oxnard	Residential Property	Residence	Yes	Yes	Would temporarily affect approximately 2,259 sf of the northern portion of the parcel under both build alternatives.
142015101	1301 Echo St, Oxnard	Residential Property	Residence	Yes	Yes	Would temporarily affect approximately 717 sf of the northern portion of the parcel under both build alternatives.
142015102	1311 Echo St, Oxnard	Residential Property	Residence	Yes	Yes	Would temporarily affect approximately 838 sf of the northern portion of the parcel under both build alternatives.
142015103	1321 Echo St, Oxnard	Residential Property	Residence	Yes	Yes	Would temporarily affect approximately 857 sf of the northern portion of the parcel under both build alternatives.
142015104	1331 Echo St, Oxnard	Residential Property	Residence	Yes	Yes	Would temporarily affect approximately 667 sf of the northern portion of the parcel under both build alternatives.
142015105	1341 Echo St, Oxnard	Residential Property	Residence	Yes	Yes	Would temporarily affect approximately 666 sf of the northern portion of the parcel under both build alternatives.
142015106	1351 Echo St, Oxnard	Residential Property	Residence	Yes	Yes	Would temporarily affect approximately 667 sf of the northern portion of the parcel under both build alternatives.
142015107	1361 Echo St, Oxnard	Residential Property	Residence	Yes	Yes	Would temporarily affect approximately 670 sf of the northern portion of the parcel under both build alternatives.
142015108	1371 Echo St, Oxnard	Residential Property	Residence	Yes	Yes	Would temporarily affect approximately 685 sf of the northern portion of the parcel under both build alternatives.
142015109	1401 Echo St, Oxnard	Residential Property	Residence	Yes	Yes	Would temporarily affect approximately 697 sf of the northern portion of the parcel under both build alternatives.
142015110	1411 Echo St, Oxnard	Residential Property	Residence	Yes	Yes	Would temporarily affect approximately 692 sf of the northern portion of the parcel under both build alternatives.
142015111	1421 Echo St, Oxnard	Residential Property	Residence	Yes	Yes	Would temporarily affect approximately 738 sf of the northern portion of the parcel under both build alternatives.
142015112	1431 Echo St, Oxnard	Residential Property	Residence	Yes	Yes	Would temporarily affect approximately 1,321 sf of the northern portion of the parcel under both build alternatives.
142015113	2310 Almanor St, Oxnard	Residential Property	Residence	Yes	Yes	Would temporarily affect approximately 2,952 sf of the northern portion of the parcel under both build alternatives.
142015114	2300 Almanor St, Oxnard	Residential Property	Residence	Yes	Yes	Would temporarily affect approximately 165 sf of the eastern portion of the parcel under both build alternatives.

APN	Address	Name	Type	Impact from Build Alternative 2?	Impact from Build Alternative 3?	Anticipated Project Impact
142017201	1151 Echo St, Oxnard	Residential Property	Residence	Yes	Yes	Would temporarily affect approximately 1,304 sf of the northern portion of the parcel under both build alternatives.
142017202	1155 Echo St, Oxnard	Residential Property	Residence	Yes	Yes	Would temporarily affect approximately 1,652 sf of the northern portion of the parcel under both build alternatives.
142017203	2350 Miramonte Dr, Oxnard	Residential Property	Residence	Yes	Yes	Would temporarily affect approximately 865 sf of the northern portion of the parcel under both build alternatives.
142017229	2351 Snow Ave, Oxnard	Residential Property	Residence	Yes	Yes	Would temporarily affect approximately 3,231 sf of the northern portion of the parcel under both build alternatives. May temporarily modify access.
142018218	2367 Jardin Dr, Oxnard	Residential Property	Residence	Yes	Yes	Would temporarily affect approximately 2,394 sf of the northern portion of the parcel under both build alternatives.
142018219	2370 Jardin Dr, Oxnard	Residential Property	Residence	Yes	Yes	Would temporarily affect approximately 2,590 sf of the northern portion of the parcel under both build alternatives.
142018220	2364 Jardin Dr, Oxnard	Residential Property	Residence	Yes	Yes	Would temporarily affect approximately 1,582 sf of the northern portion of the parcel under both build alternatives.
142018222	1051 Echo St, Oxnard	Residential Property	Residence	Yes	Yes	Would temporarily affect approximately 1,340 sf of the northern portion of the parcel under both build alternatives.
142018223	1111 Echo St, Oxnard	Residential Property	Residence	Yes	Yes	Would temporarily affect approximately 1,350 sf of the northern portion of the parcel under both build alternatives.
142018224	1125 Echo St, Oxnard	Residential Property	Residence	Yes	Yes	Would temporarily affect approximately 1,757 sf of the northern portion of the parcel under both build alternatives.
142018225	1135 Echo St, Oxnard	Residential Property	Residence	Yes	Yes	Would temporarily affect approximately 1,293 sf of the northern portion of the parcel under both build alternatives.
142021101	2401 N Rose Ave, Oxnard	Sam's Club	Commercial	Yes	Yes	Would temporarily affect approximately 2,066 sf of the western portion of the parcel under both build alternatives.
144013409	1740 Ventura Blvd, Oxnard	Red Lobster (Parking Lot)	Restaurant	Yes	Yes	Would temporarily affect approximately 6,908 sf of parking lot under both build alternatives. Would temporarily affect 29 spaces in a shared parking lot that contains approximately 150-200 spaces.
145017027	Oxnard	Santa Clara Parish Chapel (Parking Lot)	Place of Worship	Yes	Yes	Would temporarily affect approximately 1,269 sf of parking lot under both build alternatives. Would temporarily affect 2 spaces that contain 13 spaces.
145021238	633 Ventura Blvd, Oxnard	Dioji	Dog Boarding	Yes	Yes	Would temporarily affect 606 sf of the southwestern portion of the parcel under both build alternatives. May temporarily modify access.
145021243	633 Ventura Blvd, Oxnard	Vacant	Vacant	Yes	Yes	Would temporarily affect 1,334 sf under both build alternatives.
145021244	685 Ventura Blvd, Oxnard	Dunn-Edwards Paints - Oxnard	Paint Store	Yes	Yes	Would temporarily affect 1,517 sf under both build alternatives. May temporarily modify access to site.
145022108	811 Ventura Blvd, Oxnard	Re-Bath, Bathroom Remodeler (building), Crain Graphics, Comfort Zone Sleep Gallery, Re-Bath Pacific Coast, Aramsco & Empire Cleaning Supply, Vinyl Craft	Industrial/commercial buildings and parking spaces for property containing industrial/commercial buildings	Yes	Yes	Would temporarily affect approximately 5,902 sf of parking lot under both build alternatives. Would affect 14 out of 47 parking spaces in a shared parking lot and would affect illegal unmarked street parking along East Ventura Boulevard.
145022136	701 Ventura Blvd, Oxnard	Traffic Technologies	Industrial/commercial building	Yes	Yes	Would temporarily affect approximately 2,620 sf of parking lot and a storage building under both build alternatives. The storage building would need to be demolished and be reconstructed, either in part or in whole, on the same parcel.

APN	Address	Name	Type	Impact from Build Alternative 2?	Impact from Build Alternative 3?	Anticipated Project Impact
148001210	1326 Del Norte Rd, Camarillo, CA 93010	Ventura Harley Davidson	Motorcycle Dealership	Yes	Yes	Would temporarily affect 2,511 sf under both build alternatives.
148002011	Camarillo	Vacant	Vacant	Yes	Yes	Would temporarily affect 591 sf under both build alternatives.
149002113	4110 Ventura Blvd, Camarillo	Vacant	Vacant	Yes	Yes	Would temporarily affect 253 sf under both build alternatives.
149002123	Oxnard	Flood control basins and channels	Channel	Yes	Yes	Would temporarily affect approximately 3,211 sf of channel adjacent to US 101 under both build alternatives.
149002127	4040 Central Ave, Camarillo	Vacant	Vacant	Yes	Yes	Would temporarily affect 5,769 sf of the southeastern portion of the parcel under both build alternatives.
149010044	2631 Ventura Blvd, Oxnard	Country Squire Mobile Home Park	Residence	Yes	Yes	Would temporarily affect 3,530 sf of the southern portion of the parcel under both build alternatives. May temporarily modify access to site.
149010046	2601 Ventura Blvd, Oxnard	Vacant	Vacant	Yes	Yes	Would temporarily affect 273 sf of the southeastern portion of the parcel under both build alternatives.
149010052	Oxnard	Country Squire Mobile Home Park	Vacant Lot	Yes	Yes	Would temporarily affect 456 sf of the southern portion of the parcel under both build alternatives.
157002007	Camarillo	Vacant Land/Ditch	Vacant Land/Ditch	No	Yes	Would temporarily affect approximately 2,741 sf along W Daily Drive and US 101 under Alternative 3.
157002008	Camarillo	City Property	Roadway	Yes	Yes	Would temporarily affect approximately 3,977 sf of roadway on W Daily Drive, adjacent to US 101 under both build alternatives.
157002020	Camarillo	Roadway	Roadway	Yes	Yes	Would temporarily affect approximately 10,440 sf of roadway on West Daily Drive under both build alternatives.
157020317	Camarillo	Vacant	Vacant	Yes	Yes	Would temporarily affect 1,964 sf of the southeastern portion of the parcel under both build alternatives.
160005037	4660 Mission Oaks Blvd, Camarillo	Adolfo Camarillo High School	School	Yes	Yes	Would temporarily affect approximately 6,902 sf of sports fields adjacent to US 101 under both build alternatives.
160005040	4660 Mission Oaks Blvd, Camarillo	Adolfo Camarillo High School	School	Yes	Yes	Would temporarily affect approximately 3,197 sf of sports fields adjacent to US 101 under both build alternatives.
160005041	Camarillo	Unknown	Undeveloped and unused land	Yes	Yes	Would temporarily affect approximately 12,811 sf of vacant land adjacent to US 101 under both alternatives. May temporarily modify access to site.
160009110	445 Pecana St, Camarillo	Residential Property	Residence	Yes	Yes	Would temporarily affect approximately 528 sf of the southeastern portion of the parcel under both build alternatives.
160011113	Camarillo	Unknown	Undeveloped land	Yes	Yes	Would temporarily affect approximately 741 sf of the southwestern portion of the parcel under both build alternatives.
162003202	2071 Ventura Blvd, Camarillo	Quik & Ezy	Commercial	Yes	Yes	Would temporarily affect approximately 970 sf of the northern portion of the parcel under both build alternatives.
162003203	2083 Ventura Blvd, Camarillo	Commercial	Commercial	Yes	Yes	Would temporarily affect approximately 1,945 sf of the northern portion of the parcel under both build alternatives.
162003205	2011 Ventura Blvd, Camarillo	Ventura Professional	Commercial	Yes	Yes	Would temporarily affect approximately 1,941 sf of the northern portion of the parcel under both build alternatives. Would temporarily affect 2 parking spaces.
162003208	Camarillo	Sushi Planet Camarillo (parking lot)	Commercial	Yes	Yes	Would temporarily affect approximately 947 sf of the northern portion of the parcel under both build alternatives. Would temporarily affect 8 parking spaces.
162003209	2001 Ventura Blvd, Camarillo	Sushi Planet Camarillo	Commercial	Yes	Yes	Would temporarily affect approximately 1,684 sf of the northern portion of the parcel under both build alternatives.

APN	Address	Name	Type	Impact from Build Alternative 2?	Impact from Build Alternative 3?	Anticipated Project Impact
162003210	Camarillo	Commercial	Commercial	Yes	Yes	Would temporarily affect approximately 16 sf of the northern portion of the parcel under both build alternatives.
162003414	2193 Daily Dr, Camarillo	Residential Property	Residence	Yes	Yes	Would temporarily affect approximately 324 sf of the southern portion of the parcel under both build alternatives. May temporarily modify access to site.
162003415	2179 Daily Dr, Camarillo	Residential Property	Residence	Yes	Yes	Would temporarily affect approximately 596 sf of the southern portion of the parcel under both build alternatives. May temporarily modify access to site.
162003416	2165 Daily Dr, Camarillo	Residential Property	Residence	Yes	Yes	Would temporarily affect approximately 670 sf of the southern portion of the parcel under both build alternatives. May temporarily modify access to site.
162003417	2151 Daily Dr, Camarillo	Residential Property	Residence	Yes	Yes	Would temporarily affect approximately 735 sf of the southern portion of the parcel under both build alternatives. May temporarily modify access.
162003418	2135 Daily Dr, Camarillo	Residential Property	Residence	Yes	Yes	Would temporarily affect approximately 795 sf of the southern portion of the parcel under both build alternatives. May temporarily modify access.
162003419	2121 Daily Dr, Camarillo	Residential Property	Residence	Yes	Yes	Would temporarily affect approximately 802 sf of the southern portion of the parcel under both build alternatives. May temporarily modify access.
162003420	2107 Daily Dr, Camarillo	Residential Property	Residence	Yes	Yes	Would temporarily affect approximately 787 sf of the southern portion of the parcel under both build alternatives. May temporarily modify access.
162003421	2087 Daily Dr, Camarillo	Residential Property	Residence	Yes	Yes	Would temporarily affect approximately 773 sf of the southern portion of the parcel under both build alternatives. May temporarily modify access.
162003422	2073 Daily Dr, Camarillo	Residential Property	Residence	Yes	Yes	Would temporarily affect approximately 758 sf of the southern portion of the parcel under both build alternatives. May temporarily modify access.
162003423	2047 Daily Dr, Camarillo	Residential Property	Residence	Yes	Yes	Would temporarily affect approximately 1,271 sf of the southern portion of the parcel under both build alternatives.
162004066	2435 Ventura Blvd, Camarillo	Twisted Oak Tavern	Commercial	Yes	Yes	Would temporarily affect approximately 24 sf of the northern portion of the parcel under both build alternatives.
162004067	2315 Ventura Blvd, Camarillo	Chapel City Church	Religious facility	Yes	Yes	Would temporarily affect 7,511 sf along the northern boundary of the property under both build alternatives. Would temporarily affect the outdoor playground of the church.
162004072	Camarillo	Commercial	Commercial	Yes	Yes	Would temporarily affect 2,595 sf along the northern boundary of the property under both build alternatives.
162004075	Camarillo	Parking lot	Parking lot	Yes	Yes	Would temporarily affect 117 sf along the northern boundary of the property under Build Alternative 2 and 443 sf under Build Alternative 3. Both alternatives would temporarily affect 14 parking spaces out of 22 parking spaces.
162006005	Camarillo	Railway land	Railway land	Yes	Yes	Would temporarily affect 2,813 sf along the northern boundary of the property under both build alternatives.
162006017	Camarillo	Railway land	Railway land	Yes	Yes	Would temporarily affect 1,408 sf along the northern boundary of the property under both build alternatives.
162006019	Camarillo	Railway land	Railway land	Yes	Yes	Would temporarily affect 1,932 sf of railway land adjacent to US 101 under both build alternatives.
162017122	2911 Petit St, Camarillo	Commercial	Commercial	Yes	Yes	Would temporarily affect approximately 1,027 sf commercial space adjacent to US 101 under Alternative 2 and approximately 1,625 sf of space adjacent to US 101 under Alternative 3.
162019016	Camarillo	In N Out (drive-thru)	Commercial	Yes	Yes	Would temporarily affect 1,068 sf along the northwestern boundary of the property under both build alternatives. May temporarily affect the drive-thru of the site.
162019020	1316 Ventura Blvd, Camarillo	In N Out	Commercial	Yes	Yes	Would temporarily affect approximately 57 sf of under Alternative 2 and approximately 7,384 sf under Alternative 3.

APN	Address	Name	Type	Impact from Build Alternative 2?	Impact from Build Alternative 3?	Anticipated Project Impact
163018002	6968 E Camarillo Springs Rd, Camarillo	Camarillo Grove Park	Park	Yes	Yes	Would temporarily affect approximately 2,043 sf of open space adjacent to US 101 under Alternative 2 and approximately 8,856 sf of open space adjacent to US 101 under Alternative 3.
163018005	Camarillo	Open Space	LCA Pasture and Range Land	Yes	Yes	Would temporarily affect approximately 15,555 sf of open space adjacent to US 101 under Alternative 2 and 35,345 of open space adjacent to US 101 under Alternative 3.
163018006	Camarillo	Open Space	Open Space	Yes	Yes	Would temporarily affect approximately 463 sf of open space adjacent to US 101 under Alternative 2.
163018009	202 Camarillo Grove Rd, Camarillo	Camarillo Springs Ranch	Open Space near horse boarding facility	Yes	Yes	Would temporarily affect approximately 336 sf of open space adjacent to US 101 under Alternative 2 and 8,013 sf of open space adjacent to US 101 under Alternative 3.
163018012	6881 Camarillo Springs Rd, Camarillo	Unknown	Orchards (mixed) and vineyards	Yes	Yes	Would temporarily affect approximately 11,006 sf of orchard adjacent to Camarillo Springs Road under both build alternatives.
165001075	1075 E Daily Dr, Camarillo	Griffin Family Funeral Chapels	Funeral home	Yes	Yes	Would temporarily affect approximately 2,172 sf along southern portion of the site under both build alternatives. May temporarily modify access.
213001134	2001 Lockwood St, Oxnard	CarMax Auctions	Auto Auction	Yes	Yes	Would temporarily affect approximately 7,046 sf of a drainage ditch in the northern portion of the property along US 101 under both build alternatives.
213005202	2100 Solar Dr, Oxnard	Medical Office	Medical Office	Yes	Yes	Would temporarily affect approximately 275 sf along northwestern portion of the site under both build alternatives.
213005208	Oxnard	Parking lot	Parking lot	Yes	Yes	Would temporarily affect approximately 3,964 sf along the northern portion of the site under both build alternatives. Both alternatives would temporarily affect 18 parking spaces out of 123 parking spaces.
213005209	2341 Lockwood St, Oxnard	Outback Steakhouse	Restaurant	Yes	Yes	Would temporarily affect approximately 4,091 sf along the northern portion of the site under both build alternatives.
213005210	2351 Lockwood St, Oxnard	Laurus College – Oxnard	School	Yes	Yes	Would temporarily affect approximately 4.990 sf along the northern portion of the site under both build alternatives. Both alternatives would temporarily affect 15 parking spaces out of 73 parking spaces.
213009010	Outlet Center Dr, Oxnard	None (Vacant lot)	None (Vacant lot)	Yes	Yes	Would temporarily affect approximately 6,568 sf of vacant land in the northern portion of the property along US 101 under both build alternatives.
213009026	2000 Outlet Center Dr, Oxnard	The Palms Market Place	Business Park	Yes	Yes	Would temporarily affect approximately 11,890 sf of vacant land in the northern portion of the property along US 101 under both build alternatives.
216003005	Oxnard	Flood control basins and channels	Channel	Yes	Yes	Would temporarily affect approximately 4,970 sf of a channel along US 101 under both build alternatives.
216004027	Oxnard	Flood control basins and channels	Channel	Yes	Yes	Would temporarily affect approximately 19,688 sf of a channel along US 101 under both build alternatives.
216004052	Oxnard	Flood control basins and channels	Channel	Yes	Yes	Would temporarily affect approximately 9,180 sf of a channel along US 101 under both build alternatives.
229013001	Camarillo	Unknown	Nursery	Yes	Yes	Would temporarily affect approximately 23,188 sf of land in the northern portion of the property along US 101 under both build alternatives. May displace some nursery operations.
229015030	3900 Petit St, Camarillo	Kingdom Hall of Jehovah's Witnesses	Religious facility	Yes	Yes	Would temporarily affect approximately 14,631 sf of building and parking lot under both build alternatives. Would temporarily affect 16 out of 55 spaces. May temporarily modify access. All spaces would be restored after construction.
229015043	Camarillo	Flood control basins and channels	Channel	Yes	Yes	Would temporarily affect approximately 5,293 sf of channel under both build alternatives.
229015047	Camarillo	Flood control basins and channels	Channel	Yes	Yes	Would temporarily affect approximately 3,194 sf of land containing a walkway along the western bank of the channel under both build alternatives.

APN	Address	Name	Type	Impact from Build Alternative 2?	Impact from Build Alternative 3?	Anticipated Project Impact
234002032	Camarillo	Agricultural Land	Agricultural Land	Yes	Yes	Would temporarily affect approximately 37,663 sf of agricultural land adjacent to US 101 under both build alternatives.
234022003	Camarillo	Roadway	Roadway	Yes	Yes	Would temporarily affect approximately 2,919 sf along Ridge View Street under both alternatives.
525002044	18 W Thousand Oaks, Thousand Oaks	Ventura County Credit Union	Bank	Yes	Yes	Would temporarily affect approximately 168 sf of land in the western portion of the property along US 101 under both build alternatives.
526011014	1200 W Hillcrest Dr, Thousand Oaks	Planned Parenthood	Medical Facility	Yes	Yes	Would temporarily affect approximately 363 sf of land in the southeastern portion of the property along US 101 under both build alternatives.
526018004	Thousand Oaks	Flood control basins and channel	Channel	Yes	Yes	Would temporarily affect approximately 17,462 sf of channel adjacent to US 101 under both build alternatives.
662001003	Thousand Oaks	Unknown/ Undeveloped	Unknown	Yes	Yes	Would temporarily affect approximately 6,142 sf of land in the northern portion of the property along US 101 under both build alternatives.
662009121	Thousand Oaks	City Property	Unknown	Yes	Yes	Would temporarily affect approximately 1,847 sf of land in the eastern portion of the property along US 101 under both build alternatives.
663009316	600 W Hillcrest Dr, Thousand Oaks	Sprouts Farmers Market	Commercial	Yes	Yes	Would temporarily affect approximately 669 sf of land in the southwestern portion of the property along US 101 under both build alternatives.
667011304	Thousand Oaks	Flood control basins and channel	Channel	Yes	Yes	Would temporarily affect approximately 4,316 sf of channel adjacent to US 101 under both build alternatives.
667011305	Thousand Oaks	Flood control basins and channel	Channel	Yes	Yes	Would temporarily affect approximately 3,955 sf of channel adjacent to US 101 under both build alternatives.
681005005	299 S Moorpark Rd, Thousand Oaks	Los Robles Greens	City Property - Public Golf Course	Yes	Yes	Would temporarily affect approximately 17,360 sf of land in the northern portions of the property along US 101 under both build alternatives.
682022101	400 Windtree Ave, Thousand Oaks	Walnut Grove Park	Park	Yes	Yes	Would temporarily affect approximately 212 sf of land in the northern portions of the property along US 101 under both build alternatives.
682024040	401 Ronel Ct, Newbury Park	Ride on Therapeutic Horsemanship	Park	Yes	No	Would temporarily affect approximately 353 sf of land in the northern portions of the property along US 101 under Build Alternative 2.
682025002	400 Windtree Ave, Thousand Oaks	Walnut Grove Park	Park	Yes	Yes	Would temporarily affect approximately 5,288 sf of land in the northern portions of the property along US 101 under both build alternatives.
N/A	Thousand Oaks Blvd, Thousand Oaks	Unknown	Unknown	Yes	Yes	Would temporarily affect approximately 9,022 sf under both build alternatives.
N/A	Lynn Rd, Thousand Oaks	Unknown	Unknown	Yes	Yes	Would temporarily affect approximately 9,707 sf under both build alternatives.
N/A	W Hillcrest Dr, Thousand Oaks	Unknown	Unknown	Yes	Yes	Would temporarily affect approximately 827 sf under both build alternatives.
N/A	Ventu Park Rd, Thousand Oaks	Unknown	Unknown	Yes	Yes	Would temporarily affect approximately 23,293 sf under both build alternatives.
N/A	Ventu Park Rd, Thousand Oaks	Unknown	Unknown	Yes	Yes	Would temporarily affect approximately 4,125 sf under both build alternatives.
N/A	Borchard Rd, Thousand Oaks	Unknown	Unknown	Yes	Yes	Would temporarily affect approximately 66,701 sf under both build alternatives.
N/A	Borchard Rd, Thousand Oaks	Unknown	Unknown	Yes	Yes	Would temporarily affect approximately 148 sf under both build alternatives.
N/A	W Wendy Dr, Thousand Oaks	Unknown	Unknown	Yes	Yes	Would temporarily affect approximately 1,108 sf under both build alternatives.
N/A	W Wendy Dr, Thousand Oaks	Unknown	Unknown	Yes	Yes	Would temporarily affect approximately 9,525 sf under both build alternatives.
N/A	Old Conejo Rd, Thousand Oaks	Unknown	Unknown	Yes	Yes	Would temporarily affect approximately 4,995 sf under both build alternatives.

APN	Address	Name	Type	Impact from Build Alternative 2?	Impact from Build Alternative 3?	Anticipated Project Impact
N/A	Adjacent to 234-024-120, Camarillo	Unknown	Unknown	Yes	No	Would temporarily affect approximately 111 sf under Alternative 2.
N/A	Paquita St, Camarillo	Unknown	Unknown	Yes	No	Would temporarily affect approximately 557 sf under Alternative 2.
N/A	Camarillo Springs Rd, Camarillo	Unknown	Unknown	Yes	Yes	Would temporarily affect approximately 7,818 sf under both build alternatives.
N/A	Adjacent to 234-022-003, Camarillo	Unknown	Unknown	Yes	Yes	Would temporarily affect approximately 434 sf under both alternatives.
N/A	Camino Ruiz, Camarillo	Unknown	Unknown	Yes	Yes	Would temporarily affect approximately 22,239 sf under both build alternatives.
N/A	Calleguas Creek, Camarillo	Unknown	Unknown	Yes	Yes	Would temporarily affect approximately 49,706 sf under Build Alternative 2 and 56,132 sf under Build Alternative 3.
N/A	Petit St, Camarillo	Unknown	Unknown	Yes	Yes	Would temporarily affect approximately 14,542 sf under both build alternatives.
N/A	Westpark Ct, Camarillo	Unknown	Unknown	Yes	Yes	Would temporarily affect approximately 680 sf under both build alternatives.
N/A	N Dawson Dr, Camarillo	Unknown	Unknown	Yes	Yes	Would temporarily affect approximately 1,504 sf under both build alternatives.
N/A	Lewis Rd/LE3, Camarillo	Unknown	Unknown	Yes	Yes	Would temporarily affect approximately 4,463 sf under both build alternatives.
N/A	Lewis Rd/LE3, Camarillo	Unknown	Unknown	Yes	Yes	Would temporarily affect approximately 1,277 sf under both build alternatives.
N/A	Flynn Rd/Carmen Dr, Camarillo	Unknown	Unknown	Yes	Yes	Would temporarily affect approximately 12,536 sf under Alternative 2 and 10,097 sf under Alternative 3.
N/A	Fir St, Camarillo	Unknown	Unknown	Yes	Yes	Would temporarily affect approximately 7,266 sf under both build alternatives.
N/A	Arneill Rd, Camarillo	Unknown	Unknown	Yes	Yes	Would temporarily affect approximately 82,226 sf under both build alternatives.
N/A	Flynn Rd/Carmen Dr, Camarillo	Unknown	Unknown	Yes	Yes	Would temporarily affect approximately 27,444 sf under both build alternatives.
N/A	Carmen Dr, Camarillo	Unknown	Unknown	Yes	Yes	Would temporarily affect approximately 21,243 sf under both build alternatives.
N/A	E Ventura Blvd, Camarillo	Unknown	Unknown	Yes	Yes	Would temporarily affect approximately 1,531 sf under both build alternatives.
N/A	E Ventura Blvd, Camarillo	Unknown	Unknown	Yes	Yes	Would temporarily affect approximately 5,304 sf under both build alternatives.
N/A	Las Posas Rd, Camarillo	Unknown	Unknown	Yes	Yes	Would temporarily affect approximately 7,450 sf under both build alternatives.
N/A	Overland Rd, Camarillo	Unknown	Unknown	Yes	Yes	Would temporarily affect approximately 1,903 sf under both build alternatives.
N/A	Ventura Blvd	Unknown	Unknown	Yes	Yes	Would temporarily affect approximately 487 sf under both build alternatives.
N/A	Springville Dr, Camarillo	Unknown	Unknown	Yes	Yes	Would temporarily affect approximately 82,592 sf under both alternatives.
N/A	Ventura Blvd, Camarillo	Unknown	Unknown	Yes	Yes	Would temporarily affect approximately 15,034 sf under both build alternatives.
N/A	Ventura Blvd, Camarillo	Unknown	Unknown	Yes	Yes	Would temporarily affect approximately 47,955 sf under both build alternatives.
N/A	Revolon Slough, Ventura County	Unknown	Unknown	Yes	Yes	Would temporarily affect approximately 24,407 sf under both build alternatives.
N/A	Camino Ave, Oxnard	Unknown	Unknown	Yes	Yes	Would temporarily affect approximately 67 sf under both build alternatives.
N/A	Ventura Blvd between Del Norte Blvd and Rice Ave, Oxnard	Unknown	Unknown	Yes	Yes	Would temporarily affect approximately 54,221 sf under both build alternatives.
N/A	Ventura Blvd, Oxnard	Unknown	Unknown	Yes	Yes	Would temporarily affect approximately 11,704 sf under both build alternatives.
N/A	Ventura Blvd, Oxnard	Unknown	Unknown	Yes	Yes	Would temporarily affect approximately 36,242 sf under both build alternatives.
N/A	N Rose Ave, Oxnard	Unknown	Unknown	Yes	Yes	Would temporarily affect approximately 105 sf under both build alternatives.
N/A	Echo St, Oxnard	Unknown	Unknown	Yes	Yes	Would temporarily affect approximately 2,149 sf under both build alternatives.

APN	Address	Name	Type	Impact from Build Alternative 2?	Impact from Build Alternative 3?	Anticipated Project Impact
N/A	Echo St, Oxnard	Unknown	Unknown	Yes	Yes	Would temporarily affect approximately 1,585 sf under both build alternatives.
N/A	Balboa St, Oxnard	Unknown	Unknown	Yes	Yes	Would temporarily affect approximately 6,638 sf under both build alternatives.
N/A	S Victoria Ave, San Buenaventura	Unknown	Unknown	Yes	Yes	Would temporarily affect approximately 5,819 sf under both build alternatives.
N/A	Johnson Dr, Ventura	Unknown	Unknown	Yes	Yes	Would temporarily affect approximately 282 sf under both build alternatives.
N/A	Valentine Rd, Ventura	Unknown	Unknown	Yes	Yes	Would temporarily affect approximately 17,975 sf under both build alternatives.
N/A	College Dr, Ventura	Unknown	Unknown	Yes	Yes	Would temporarily affect approximately 464 sf under both build alternatives.
N/A	Harbor Blvd, Ventura	Unknown	Unknown	Yes	Yes	Would temporarily affect approximately 19,515 sf under both build alternatives.
N/A	Ash St, Ventura	Unknown	Unknown	Yes	Yes	Would temporarily affect approximately 2,593 sf under both build alternatives.
N/A	S Fir St, Ventura	Unknown	Unknown	Yes	Yes	Would temporarily affect approximately 884 sf under both build alternatives.
N/A	S Chestnut St, Ventura	Unknown	Unknown	Yes	Yes	Would temporarily affect approximately 3,222 sf under both build alternatives.
N/A	S California St, Ventura	Unknown	Unknown	Yes	Yes	Would temporarily affect approximately 388 sf under both build alternatives.
N/A	S California St, Ventura	Unknown	Unknown	Yes	Yes	Would temporarily affect approximately 552 sf under both build alternatives.
N/A	S Oat St, Ventura	Unknown	Unknown	Yes	Yes	Would temporarily affect approximately 1,625 sf under both build alternatives.
N/A	S Palm St, Ventura	Unknown	Unknown	Yes	Yes	Would temporarily affect approximately 348 sf under both build alternatives.

Source: Caltrans 2021.
LCA = Land Conservation Act; N/A = not applicable; sf = square feet

Table 2.2.8-2. Parking, Access, and Circulation Impacts

APN	Name/Address	Type	Parking Impacts		Access Impacts		Circulation Impacts	
			Build Alternative 2	Build Alternative 3	Build Alternative 2	Build Alternative 3	Build Alternative 2	Build Alternative 3
Permanent Impacts								
135030019	Dave Wilkes Transmissions and Fisher/Martin Automotive 6663 Ventura Blvd, Ventura	Auto repair shops	No impacts.	Potential for permanent impact on one parking space. Per the City of Ventura Municipal code, an auto repair shop requires one space per 300 sq ft of gross floor area. This equates to 24 spaces. There are 27 existing parking spaces; therefore, there is sufficient parking for the property in accordance with the municipal code even with the loss of one parking spot.	No impacts.	Parcel has one in and one out driveway. Both driveways would be affected. Site access would need to be modified.	No impacts.	Once site access is modified, circulation will need to be evaluated.
144013409	Red Lobster (Parking Lot) 1740 Ventura Blvd, Oxnard	Restaurant	Potential for permanent impacts on 21 parking spaces in a shared parking lot that contains 150–200 spaces. The City of Oxnard Municipal Zoning Code Chapter 16 requires 51 permanent parking spaces or the upper limit of one space per 180 sf of gross floor area. There are 56 existing parking spaces available for the restaurant. To minimize parking space impacts, nine parallel parking spaces could be implemented. In addition, the restaurant is in mixed-use plaza and shared parking may be suitable to accommodate the additional seven parking spaces required.	Same as Build Alternative 2.	No impacts.	Same as Build Alternative 2.	No impacts.	Same as Build Alternative 2.
145022108	Crain Graphics, Comfort Zone Sleep Gallery, Re-Bath Pacific Coast, Aramsco & Empire Cleaning Supply, Vinyl Craft	Industrial/commercial buildings	Potential for permanent impacts on 13 parking spaces at the Comfort Zone Sleep Gallery and one parking space at the	Same as Build Alternative 2.	All three driveway access points would be permanently affected. New access points would be constructed.	Same as Build Alternative 2.	The project would affect the existing access points, which would alter vehicle entry and exit patterns. New access	Same as Build Alternative 2.

APN	Name/Address	Type	Parking Impacts		Access Impacts		Circulation Impacts	
			Build Alternative 2	**Build Alternative 3**	**Build Alternative 2**	**Build Alternative 3**	**Build Alternative 2**	**Build Alternative 3**
	811 Ventura Blvd, Oxnard		Re-Bath Pacific Coast/Vinyl Craft. The City of Oxnard Municipal Zoning Code Chapter 16 requires 16 permanent parking spaces or one space per 300 feet of gross floor area for retail not located in a shopping center. There are 23 existing parking spaces for Comfort Zone Sleep Gallery. It is anticipated that 12 parking spaces affected by the project could be re-established with enough drive aisle width for turnaround in the final condition. At Re-Bath Pacific Coast/Vinyl Craft, the one affected parking space could be minimized by allowing parallel parking at the property wall, east of the building.				points would need to be constructed to provide site circulation.	
145022136	Traffic Technologies, Total Barricade Services 701 Ventura Blvd, Oxnard	Industrial/commercial building	No impacts.	Same as Build Alternative 2.	One of two driveways would be affected and would be reconstructed.	Same as Build Alternative 2.	Changes to vehicle circulation would be needed to maintain full site access.	Same as Build Alternative 2.
Temporary Impacts								
135030002	Sunshine Manufactured Homes 6635 Ventura Blvd, Ventura	Manufactured home dealer	No impacts.	Same as Build Alternative 2.	No impacts.	All two driveway access points would have temporary impacts. Site access would need to be modified. To minimize access impacts, construction work could be phased to build the driveway in separate stages by maintaining one existing driveway for both ingress/egress.	No impacts.	Same as Build Alternative 2.
073012625	Rip Curl 227 S California St, Ventura	Retail	Potential for temporary impacts on 10 out of 20 parking spaces. To minimize parking space impacts, the work zone	Same as Build Alternative 2.	One primary driveway on the east side of the parcel would be partially affected temporarily. In addition, a second	Same as Build Alternative 2.	There would be temporary impacts on on-site circulation. One-way access could be provided with the remaining 16-	Same as Build Alternative 2.

APN	Name/Address	Type	Parking Impacts		Access Impacts		Circulation Impacts	
			Build Alternative 2	**Build Alternative 3**	**Build Alternative 2**	**Build Alternative 3**	**Build Alternative 2**	**Build Alternative 3**
			could be reduced for the standalone soundwall construction to permit pile driving. In addition, off-site parking could be implemented, per City of Ventura Code in Section 800, given legal agreements are confirmed.		access point and access road would be temporarily affected. Temporary driveway impacts may be minimized by coordinated phasing to allow on-site parking, i.e., pile driving and masonry construction overnight.		foot width of eastern driveway.	
073012627	Lu Ross Academy 470 E Thompson Blvd, Ventura	Beauty school	Potential for temporary impacts on 29 parking spaces. To minimize parking space impacts, the work zone could be reduced for the standalone soundwall construction to permit pile driving. In addition, off-site parking could potentially be implemented, per City of Ventura Code in Section 800, given legal agreements are confirmed.	Same as Build Alternative 2.	No impacts.	Same as Build Alternative 2.	No impacts.	Same as Build Alternative 2.
073013420	Amanzi Hotel 298 S Chestnut St, Ventura	Hotel	Potential for temporary impacts on seven parking spaces. In addition, two additional stalls outside of the parcel in the same lot would also have impacts. To minimize parking space impacts, the work zone could be reduced for the standalone soundwall construction to permit pile driving. In addition, off-site parking could be implemented, per City of Ventura Code in Section 800, given legal agreements are confirmed.	Same as Build Alternative 2.	No impacts.	Same as Build Alternative 2.	No impacts.	Potential for limited temporary impact on on-site circulation. Access and circulation will remain largely the same.
073026104	Secret Parking Lot 351 S Ash St, Ventura	Parking lot	Potential for temporary impacts on 14 unstriped gravel parking spaces. To minimize parking space impacts, the work	Same as Build Alternative 2.	There is no formal driveway to the gravel lot; the eastern portion of the lot is used for entry. There would be	Same as Build Alternative 2.	There would be temporary impacts on the southern half of the parking lot. Circulation could be modified to	Same as Build Alternative 2.

APN	Name/Address	Type	Parking Impacts		Access Impacts		Circulation Impacts	
			Build Alternative 2	**Build Alternative 3**	**Build Alternative 2**	**Build Alternative 3**	**Build Alternative 2**	**Build Alternative 3**
			zone could be reduced for the standalone soundwall construction to permit pile driving. In addition, off-site parking could be implemented, per City of Ventura Code in Section 800, given legal agreements are confirmed.		temporary impacts on the southern half of the entry side but access to the northern half of the lot would be unaffected.		retain access to the northern portion of the parking area.	
079028020	Lassens Natural Food & Vitamins 4071 E Main St, Ventura	Commercial	Potential for temporary impacts on five parking spaces. To minimize parking space impacts, the work zone could be reduced for the standalone soundwall construction to permit pile driving. In addition, off-site parking could be implemented, per City of Ventura Code in Section 800, given legal agreements are confirmed.	Same as Build Alternative 2.	No impacts.	Same as Build Alternative 2.	No impacts.	Same as Build Alternative 2.
084016007	Parking Lot Ventura	Parking lot	Potential for temporary impacts on 29 parking spaces. To minimize parking space impacts, compact spaces could be provided because the TCE area for soundwall construction would be minimal.	Same as Build Alternative 2.	No impacts.	Same as Build Alternative 2.	No impacts.	Same as Build Alternative 2.
135030019	Dave Wilkes Transmissions and Fisher/Martin Automotive 6663 Ventura Blvd, Ventura	Auto repair shops	No impacts.	Potential for temporary impacts on four parking spaces. Per the City of Ventura Municipal code, an auto repair shop requires one space per 300 sq ft of gross floor area. This equates to 24 spaces. There are 27 existing parking spaces. Impacts on parking could be minimized for at least one parking space by allowing parallel parking or temporarily restriping	No impacts.	Parcel has one in and one out driveway. Both driveways would be temporarily affected. Site access would need to be modified. Construction phasing could allow one driveway ramp to be constructed at a time for both ingress/egress in the temporary condition.	No impacts	Once site access is modified, circulation will need to be evaluated.

APN	Name/Address	Type	Parking Impacts		Access Impacts		Circulation Impacts	
			Build Alternative 2	**Build Alternative 3**	**Build Alternative 2**	**Build Alternative 3**	**Build Alternative 2**	**Build Alternative 3**
				to fit an additional parking space.				
144013409	Red Lobster (Parking Lot) 1740 Ventura Blvd, Oxnard	Restaurant	Potential for temporary impacts on 29 parking spaces in a shared parking lot that contains 150–200 spaces. The City of Oxnard Municipal Zoning Code Chapter 16 requires 51 permanent parking spaces or the upper limit of one space per 180 sf of gross floor area. There are 56 existing parking spaces available for the restaurant. To minimize parking space impacts, nine parallel parking spaces could be implemented. In addition, the restaurant is in mixed-use plaza and shared parking may be suitable to accommodate the additional seven parking spaces required.	Same as Build Alternative 2.	No impacts.	Same as Build Alternative 2.	No impacts.	Same as Build Alternative 2.
145017027	Santa Clara Parish Chapel (Parking Lot) Oxnard	Place of worship	Potential for temporary impacts on two parking spaces. To minimize parking impacts, the two temporary parking impacts could be converted to parallel parking or compact parking since the TCE area is minimal.	Same as Build Alternative 2.	No impacts.	Same as Build Alternative 2.	No impacts.	Same as Build Alternative 2.
145022108	Re-Bath, Bathroom Remodeler (building), Crain Graphics, Comfort Zone Sleep Gallery, Re-Bath Pacific Coast, Aramsco & Empire Cleaning Supply, Vinyl Craft 811 Ventura Blvd, Oxnard	Industrial/commercial buildings and parking spaces for property containing industrial/commercial buildings	Potential for temporary impacts on 14 parking spaces. Impacts on parking may be minimized through implementation of parallel parking, such as along the property wall, east of the Re-Bath Pacific Coast/Vinyl Craft building.	Same as Build Alternative 2.	All three driveway access points would be temporarily affected. New access points would be constructed.	Same as Build Alternative 2.	The project would impact the existing access points, which would alter vehicle entry and exit patterns. New access points would need to be constructed to provide site circulation.	Same as Build Alternative 2.

APN	Name/Address	Type	Parking Impacts		Access Impacts		Circulation Impacts	
			Build Alternative 2	**Build Alternative 3**	**Build Alternative 2**	**Build Alternative 3**	**Build Alternative 2**	**Build Alternative 3**
145022136	Traffic Technologies 701 Ventura Blvd, Oxnard	Industrial/commercial building	There would be no temporary impacts on parking stalls. However, there would be temporary impacts on the parking lot.	Same as Build Alternative 2.	One of two driveways would be temporarily affected.	Same as Build Alternative 2.	Changes to vehicle circulation would be needed to maintain full site access.	Same as Build Alternative 2.
162003205	Ventura Professional 2011 Ventura Blvd, Camarillo	Commercial	Temporary impacts on two parking spaces and the northern portion of the parking lot. To minimize parking space impacts, the work zone could be reduced.	Same as Build Alternative 2.	No impacts.	Same as Build Alternative 2.	No impacts.	Same as Build Alternative 2.
162003208	Sushi Planet Camarillo (parking lot) Camarillo	Commercial	The northern portion of the parking lot would be temporarily affected. In addition, all eight parking stalls would be temporarily affected and would consist of seven parking stalls on the parcel and one adjacent to the parcel. To minimize parking space impacts, the work zone could be reduced. There are also public parking stalls located directly adjacent to the property that could be used during construction.	Same as Build Alternative 2.	No impacts.	Same as Build Alternative 2.	No impacts.	Same as Build Alternative 2.
162004075	Parking lot Camarillo	Parking lot	Temporary impacts on 14 parking spaces and the northern portion of the parking lot. The TCE area is minimal, and the parking lot has sufficient drive aisle width for temporary compact parking stalls to be installed to minimize parking impacts.	Same as Build Alternative 2.	No impacts.	Same as Build Alternative 2.	No impacts.	Same as Build Alternative 2.
213005208	Parking lot Oxnard	Parking lot	Temporary impacts on 18 parking spaces and the northern portion of the parking lot. To minimize parking space impacts, construction of the soundwall could be phased to allow off-site parking in the adjacent	Same as Build Alternative 2.	No impacts.	Same as Build Alternative 2.	No impacts.	Same as Build Alternative 2.

APN	Name/Address	Type	Parking Impacts		Access Impacts		Circulation Impacts	
			Build Alternative 2	**Build Alternative 3**	**Build Alternative 2**	**Build Alternative 3**	**Build Alternative 2**	**Build Alternative 3**
			parcel by using different hours of operation or different peak hours of operation. This would require a parking study per City of Oxnard Code Section 16-651.					
213005210	Laurus College – Oxnard 2351 Lockwood St, Oxnard	School	Temporary impact on 15 parking spaces and the northern portion of the site. To minimize parking space impacts, construction of the soundwall could be phased to allow off-site parking in the adjacent parcel by using different hours of operation or different peak hours of operation. This would require a parking study per City of Oxnard Code Section 16-651.	Same as Build Alternative 2.	No impacts.	Same as Build Alternative 2.	No impacts.	Same as Build Alternative 2.
229015030	Kingdom Hall of Jehovah's Witnesses 3900 Petit St, Camarillo	Religious facility	Temporary impacts on 16 parking spaces. To minimize parking space impacts, eight to nine parallel parking spaces could be implemented during construction.	Same as Build Alternative 2.	Potential impact on single in/out driveway access point. The temporary impact on the driveway could be minimized by reducing the work zone and phasing of the construction to allow ingress/egress.	Same as Build Alternative 2.	No impacts.	Same as Build Alternative 2.

Figure 2.2.8-1. Build Alternatives – Right of Way Impacts (Sheet 1 of 6)

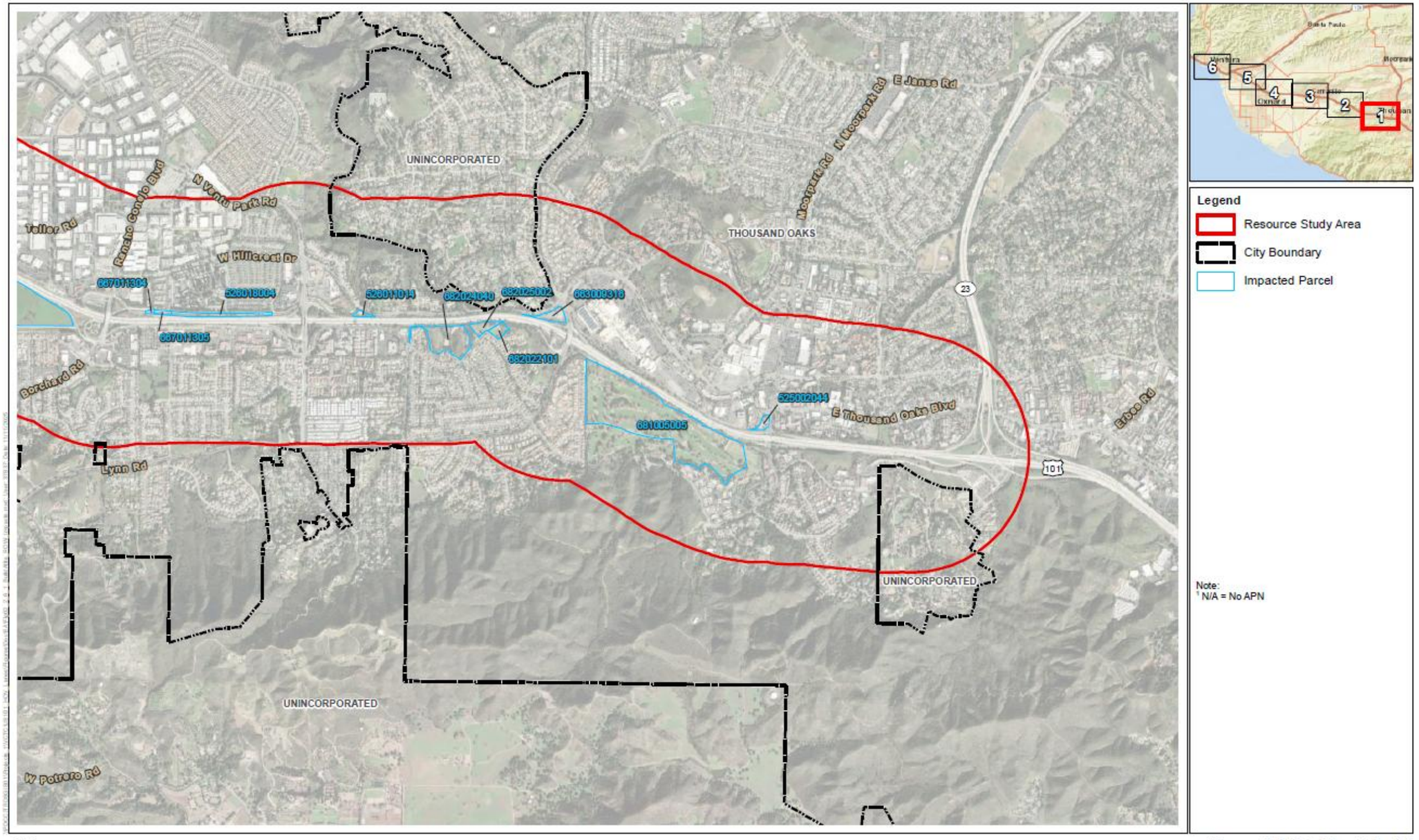

Figure 2.2.8-1, Sheet 1 of 6
Build Alternatives - ROW Impacts
US 101 Improvement Project

This page was intentionally left blank.

Figure 2.2.8-1. Build Alternatives – Right of Way Impacts (Sheet 2 of 6)

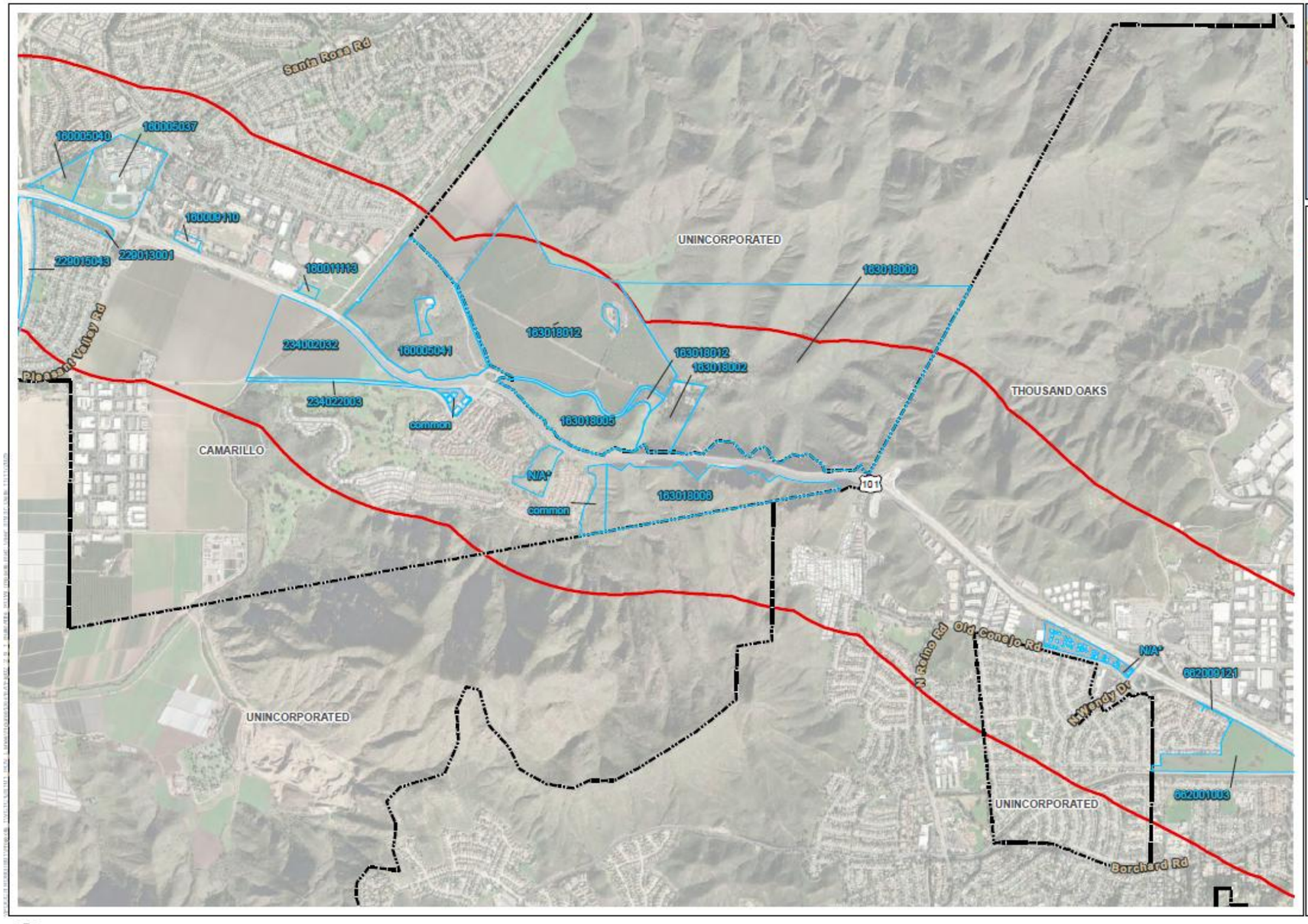

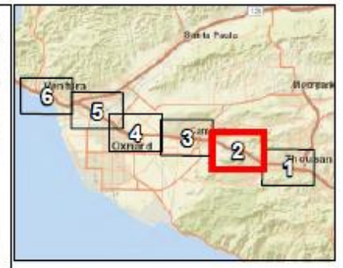

Legend

- Resource Study Area
- City Boundary
- Impacted Parcel

Note:
¹ N/A = No APN

0 1,000 2,000 Feet
1:24,000

Source: County of Ventura (2020); ESRI

Figure 2.2.8-1, Sheet 2 of 6
Build Alternatives - ROW Impacts
US 101 Improvement Project

This page was intentionally left blank.

Figure 2.2.8-1. Build Alternatives – Right of Way Impacts (Sheet 3 of 6)

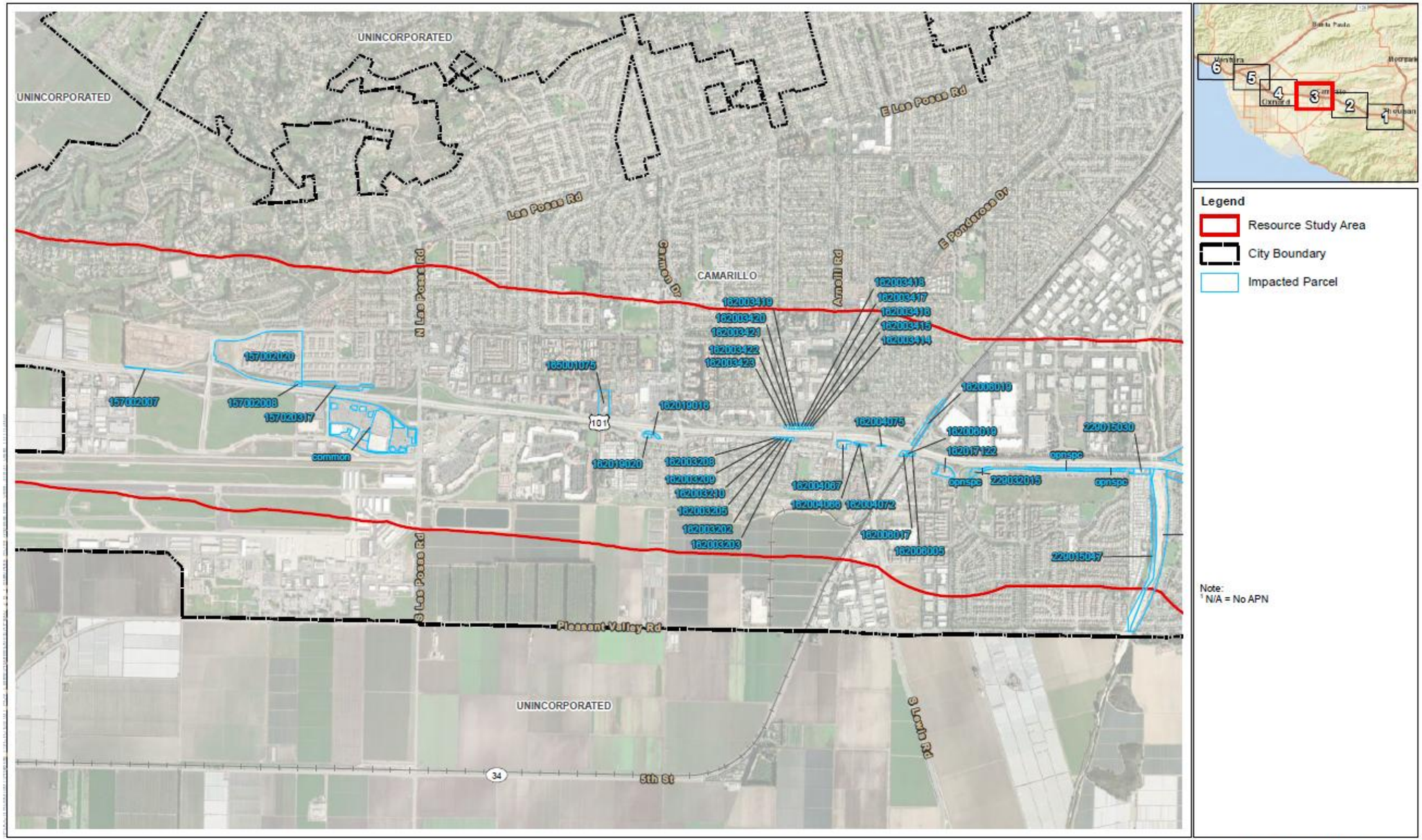

Figure 2.2.8-1, Sheet 3 of 6
Build Alternatives - ROW Impacts
US 101 Improvement Project

This page was intentionally left blank.

Figure 2.2.8-1. Build Alternatives – Right of Way Impacts (Sheet 4 of 6)

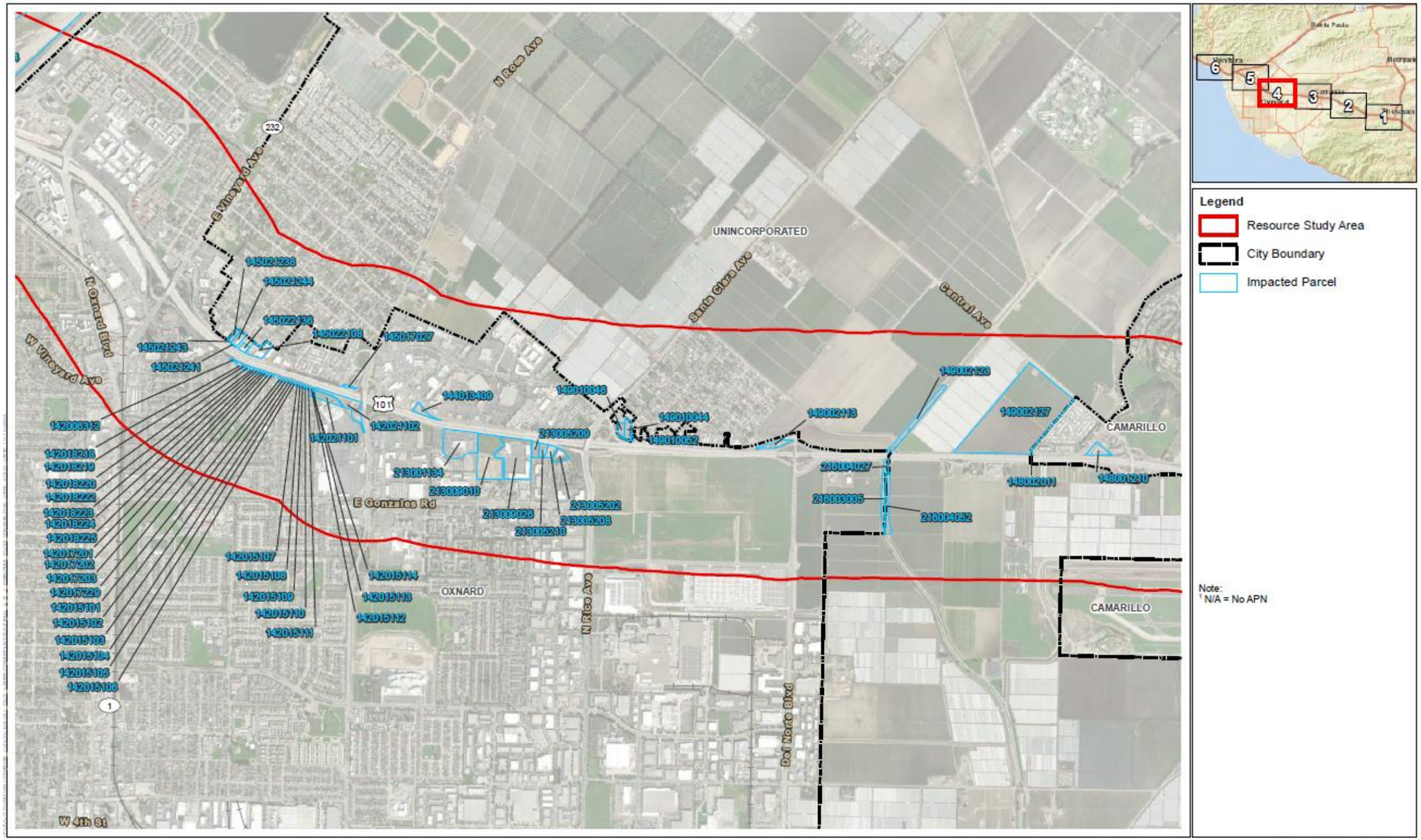

Figure 2.2.8-1, Sheet 4 of 6
Build Alternatives - ROW Impacts
US 101 Improvement Project

This page was intentionally left blank.

Figure 2.2.8-1. Build Alternatives – Right of Way Impacts (Sheet 5 of 6)

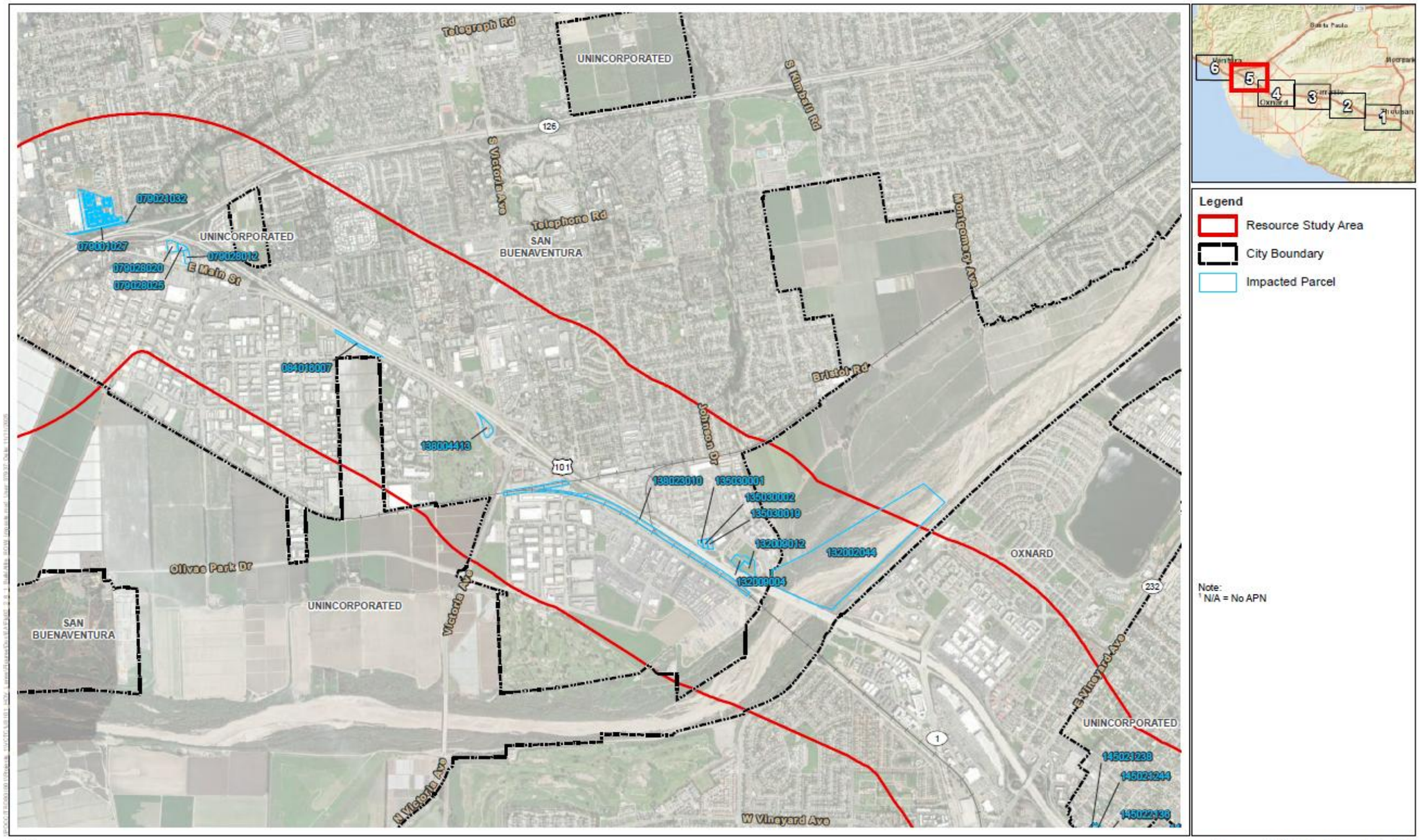

Figure 2.2.8-1, Sheet 5 of 6
Build Alternatives - ROW Impacts
US 101 Improvement Project

This page was intentionally left blank.

Figure 2.2.8-1. Build Alternatives – Right of Way Impacts (Sheet 6 of 6)

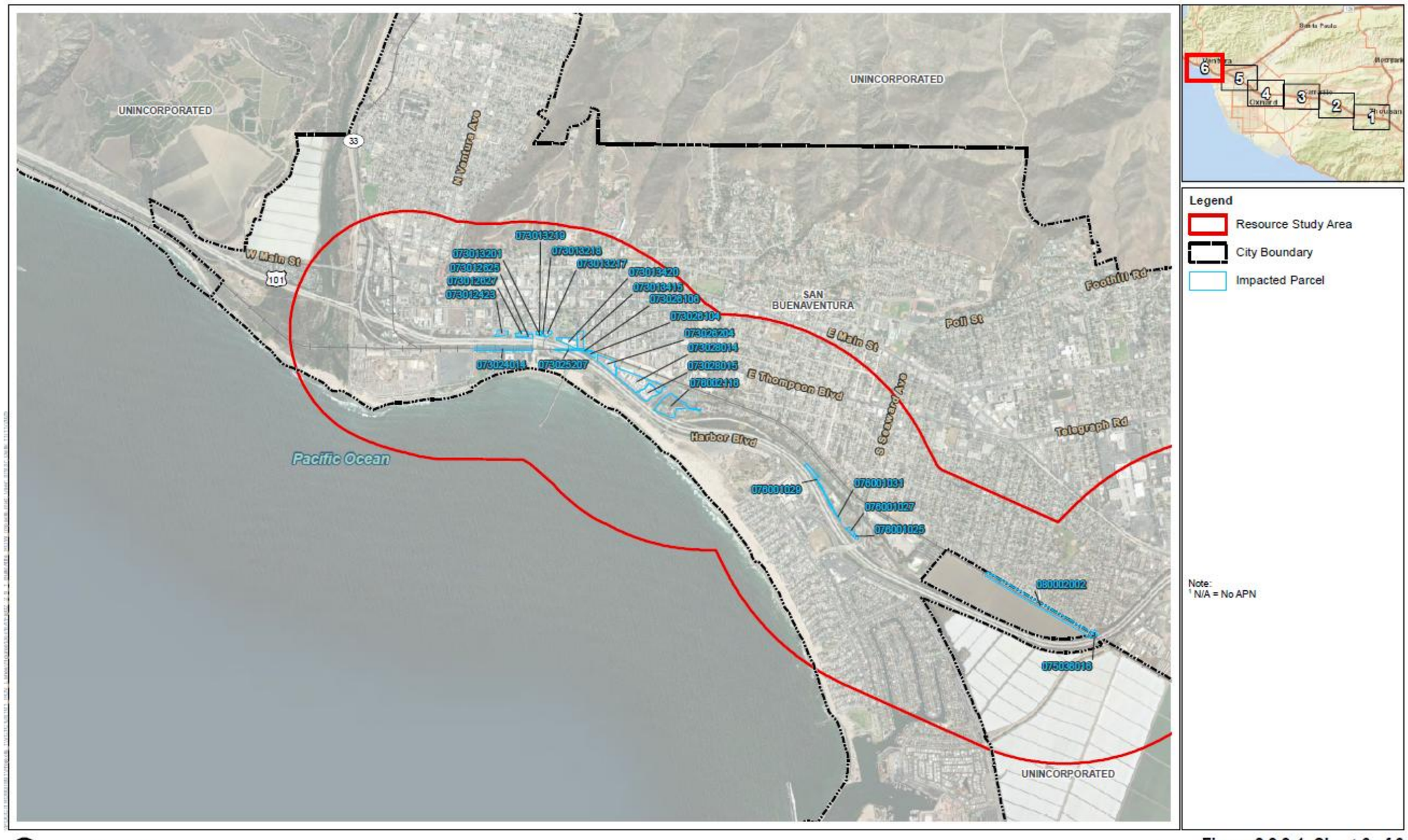

Figure 2.2.8-1, Sheet 6 of 6
Build Alternatives - ROW Impacts
US 101 Improvement Project

This page was intentionally left blank.

2.2.8.4 Avoidance, Minimization, and/or Mitigation Measures

Alternative 1: No-Build Alternative

The No-Build Alternative would maintain current US 101 configurations within the resource study area. Under the No-Build Alternative, the project would not be constructed, and no impacts on land use would occur. Therefore, Alternative 1 would not require avoidance, minimization, and/or mitigation measures.

Alternative 2: Add an HOV/Express Bus Lane in Each Direction, and Alternative 3: Add an HOV/Express Bus Lane in Each Direction with Design Variations

In addition to **TR-1** (see Section 2.2.10, *Transportation*), the following minimization measures are proposed to address impacts associated with the temporary displacement of a storage building operated by Traffic Technologies (APN 145022130) and the partial ROW acquisitions and parking spaces required by the project:

RW-1: Where acquisition and displacement of real property are unavoidable, or if any relocation become necessary, VCTC will ensure that the provisions of the Uniform Act (49 CFR Part 24), as amended, and the Caltrans ROW Manual will be followed.

COM-1: During construction, temporary impacts on parking will be minimized to the extent feasible. Construction staging and phasing will be designed to limit the duration and extent of parking space closures. Other parking impact minimization measures could include reducing the work zone area and implementing temporary parking by restriping or shifting to parallel parking.

COM-2: During final design, a parking study will be prepared to evaluate the extent of parking impacts and to identify feasible strategies to minimize such impacts.

This page was intentionally left blank.

2.2.9 Utilities/Emergency Services

2.2.9.1 Affected Environment

This section is based on the *Community Impact Assessment* prepared for the project (Caltrans 2026) and discusses utilities and emergency services (including police, fire, and emergency medical services).

Emergency Services

Emergency services include law enforcement, crime prevention, preservation of public order, judicial court security, fire suppression, fire prevention, paramedic response, swift-water rescue, hazardous materials response, and other types of emergency services. Resources were organized into three categories with the following map identification labels: Emergency Services (E), Fire Stations (F), and Police Stations (PS). There are 11 emergency service facilities within the resource study area, including 4 law enforcement agencies, 5 fire stations, 1 hospital, and 1 medical transport facility. These facilities are listed in Table 2.2.9-1 and shown on Figure 2.2.7-2 in Section 2.2.7, *Community Character and Cohesion*.

Table 2.2.9-1. Emergency Services

Map ID[1]	Facility Name	Address	Jurisdiction	Description	Sheet
Law Enforcement Services					
PS-1	Ventura Police Department	1425 Dowell Dr	Ventura	Police Station	10
PS-2	California Highway Patrol – Ventura	4656 Valentine Rd	Ventura	California Highway Patrol Station	10
PS-3	Ventura Police Department – Pacific View Mall Storefront	245 S Mills Rd	Ventura	Storefront	11
PS-4	Ventura Police Department – Westside Storefront Substation	110 North Olive St, Suite K	Ventura	Storefront Substation	12
Fire Protection Services					
F-1	Ventura County Fire Protection, District Station 30, Civic Center	325 W Hillcrest Dr	Thousand Oaks	Fire Station	1
F-2	Ventura County Fire Protection, District Station 35, Newbury Park	751 Mitchell Rd	Thousand Oaks	Fire Station	2
F-3	Ventura County Fire Protection, District Station 54, Camarillo	2160 Pickwick Dr	Camarillo	Fire Station	5
F-4	Ventura County Fire Protection, District Station 50	189 S. Las Posas Rd	Camarillo	Fire Station	6

Map ID[1]	Facility Name	Address	Jurisdiction	Description	Sheet
F-5	Ventura City Fire Department, Station 5	4225 E Main St	Ventura	Fire Station	11
Medical Facilities					
E-1	Saint John's Regional Medical Center	1600 N Rose Ave	Oxnard	Hospital	8
E-2	Lifeline Medical Transport Main Station	608 E Thompson Blvd	Ventura	Medical Transport	12

[1] Refer to Figure 2.2.7-2 for a map showing the location of each site.

Utilities

This subsection summarizes the major utilities found in the project area. There are approximately 139 utilities, including overhead and underground electrical lines; natural gas, oil, and gasoline pipelines; liquid oxygen, hydrogen, and nitrogen lines; telephone and other communication lines; television cable; water mains; and sewer lines. Most of the utilities run perpendicular to US 101 or along local streets; approximately 13 run parallel to US 101. Utilities in the project area are shown in Table 2.2.9-2.

Table 2.2.9-2. Utilities in the Project Area

Utility Owner	Utility Type(s)	Number of Affected Utilities
AT&T Distribution and Transmission	Telecom	2
California American Water	Water	5
Calleguas	Water	4
Camrosa Water District	Water, Sewer	4
Century Link	Telecom	5
Charter Communications	Telecom	20
City of Camarillo	Water, Sewer	13
City of Oxnard	Water	1
City of Thousand Oaks	Sewer	5
City of Ventura	Sewer	2
Cloverdale	Water	1
Crimson Pipeline	Crude Oil	1
Crown Castle	Telecom	2
Frontier	Telecom	24
Southern California Edison (SCE)	Electrical	22
Southern California Gas Company	Gas	22

Utility Owner	Utility Type(s)	Number of Affected Utilities
Sprint	Telecom	1
United Water	Water	3
Unknown	Water	1
Ventura County Water and Sanitation	Sewer	1

In the project area, water is supplied by various water districts, depending on location. The Ventura River watershed relies entirely on local water; no imported water is used in the watershed. Both the Casitas Municipal Water District and the City of Ventura hold entitlements to State Water Project water (5,000 and 10,000 acre-feet per year, respectively). Table 2.2.9-3, which is organized by jurisdiction, identifies the water districts in the project area.

Table 2.2.9-3. Water Districts

Jurisdiction	Districts
Thousand Oaks	Calleguas Municipal Water District from Metropolitan Water District of Southern California, Thousand Oaks Area Groundwater Basin District
Camarillo	Calleguas Municipal Water District from Metropolitan Water District of Southern California, Camrosa Water District, Crestview Mutual Water Company, and Pleasant Valley Mutual Water Company
Oxnard	Calleguas Municipal Water District and United Water Conservation District
Ventura	Casitas Municipal Water District, Ventura River/Foster Park, Mound District, Groundwater Basin District, Oxnard Plain Groundwater Basin District, and Santa Paula Groundwater Basin District

Solid Waste Disposal

The Integrated Waste Management Act of 1989 (Assembly Bill 939) requires jurisdictions to comply with waste reduction goals. The current (2016) County Integrated Waste Management Plan (CIWMP) calculated that landfills in the county have a capacity greater than the targeted 15 years. According to the CIWMP, during the fourth quarter of 2014 and the first three quarters of 2015, 101,506 tons of solid waste were disposed of and 65,047 tons were recycled, for a diversion rate of 39 percent. According to the 2014 annual report on the CIWMP, the unincorporated area in Ventura County had a diversion rate of 58 percent. Cities and counties within California are currently required to divert 50 percent of all solid waste through source reduction, recycling, and composting activities.

The Ventura County Integrated Waste Management Division operates several solid waste management systems, which comprise sanitary landfills, recycling centers, material recovery/transfer facilities, and energy recovery facilities. The two closest active landfills operated by the Ventura County Integrated Waste Management Division

are the Toland Road Landfill and Simi Valley Landfill and Recycling Center. In addition, two landfills outside Ventura County accept waste from the county.

2.2.9.2 Environmental Consequences

The direct and indirect effects of each alternative on emergency services and utilities are described in this section. The direct effects include those that could require the relocation of buildings or infrastructure as a result of the build alternatives. Direct short-term effects, such as loss of access, could also occur as a result of construction of the project. Indirect effects are those reasonably foreseeable effects that are caused by the build alternatives, such as increased solid waste disposal resulting from future highway maintenance activities. The discussion of effects is separated by temporary impacts (construction-related effects) and permanent impacts (operational effects).

Alternative 1: No-Build Alternative

The No-Build Alternative would maintain current US 101 configurations within the project limits. Under the No-Build Alternative, the project would not be constructed, and there would be no impacts related to utilities or emergency services.

Alternative 2: Add an HOV/Express Bus Lane in Each Direction, and Alternative 3: Add an HOV/Express Bus Lane in Each Direction with Design Variations

Temporary Impacts

Construction-related effects are temporary impacts that would occur only during the construction phase of the project. Temporary impacts would be expected at any community facility within 500 feet of the project limits; typically, this is where staging areas and the majority of construction noise, air pollution, and dust would occur.

Emergency Services

Alternatives 2 and 3 would not result in partial acquisition or require a temporary construction easement (TCE) from any emergency service facility within 500 feet of the project limits. However, both build alternatives would involve construction activities that would require nearby temporary lane closures, ramp closures, rerouting of traffic, and other activities. Construction activities could result in traffic delays that could affect the ability of fire, law enforcement, and emergency service providers to meet response-time goals. However, the affected emergency service response times associated with construction would be temporary, and detour routes would be provided. Alternate and detour route strategies would be further investigated during the final design phase (measure **UTIL-1**). In addition, measure **TR-1** (Section 2.2.10, *Transportation*) would require a Transportation Management Plan to be prepared, which would identify strategies to reduce potential impacts on access and traffic delays during construction. With incorporation of measures **UTIL-1** and **TR-1**, traffic-related impacts would be minimized by providing alternative routes and access points. No substantial temporary adverse impacts on emergency services would occur under Alternatives 2 and 3.

Utilities

Alternatives 2 and 3 would not involve the construction of new utility facilities for the purpose of the project or require existing facilities to be upgraded. Both build alternatives would protect in place, restore, or relocate any utilities that conflict with the construction of these alternatives. Measure **UTIL-2** would require close coordination with utility service providers to minimize impacts on utilities, and measure **TR-1** would require for a Transportation Management Plan to include a public outreach plan to inform surrounding communities of temporary service disruptions. As summarized in Table 2.2.9-2, there are several utilities in the project area and the greatest impact on utilities would be to telecommunications, electrical, natural gas, water, and sewer lines. During final design, a final determination would be made as to which of the identified utilities would be protected in place or would need to be relocated in consultation with the utility owner/provider and plans for the relocations would be incorporated in the final project design. Depending on the utility work to be conducted, protection in place, restoration, or relocation of utilities would generally be conducted prior to construction of Alternatives 2 or 3 to the maximum extent feasible and as conditions allow, to eliminate potential conflicts in advance. However, this utility work may extend over several years, due to locations of utilities and other site conditions. The utility work would be conducted in close coordination with the utility providers by the construction contractor. Implementation of measure **UTIL-2** would keep the community informed of potential utility disruptions in advance, which would allow the community time to plan for any disruptions that could result from temporary impacts on utilities. No substantial temporary adverse impacts on utilities would occur under Alternatives 2 and 3.

Because the California Integrated Waste Management Act of 1989 requires jurisdictions to divert waste, Alternatives 2 and 3 would be required to direct waste away from the landfills during the construction phase. However, remnant construction waste that is not redirected from the waste stream would be disposed of in one of the three nearby landfills or at the materials recovery facility.

Construction of either build alternative would result in the generation of debris, primarily concrete, steel, and asphalt. Some of this material is appropriate for landfill disposal; however, a high fraction of construction debris is typically recycled or reused because of its economic advantage over new materials. The fraction of debris deemed not suitable for recycling or reuse, consisting mostly of inert materials (e.g., metal, wood, brick, other building construction materials), could be disposed of in an inert landfill, thereby saving valuable sanitary landfill capacity in municipal landfills. Based on California Waste Management Board data, the two landfills, Toland Road Landfill and Simi Valley Landfill and Recycling Center, would have sufficient permitted capacity to accommodate the solid waste disposal needs of the build alternatives. No solid waste disposal impacts are expected. However, if the daily capacity is exceeded, other disposal options may be utilized, including transfer and export of the solid waste to another facility or transportation by truck or rail to an out-of-county landfill facility. Once construction is complete, the build alternatives would not generate solid waste. The disposal of solid waste material generated by Alternatives 2 or 3 would comply with all federal, state, and local statutes and regulations. No substantial temporary adverse impacts on landfills would under Alternatives 2 and 3.

Permanent Impacts

Emergency Services

Alternatives 2 and 3 would increase the overall traffic capacity of the corridor, allowing for greater vehicular throughput during peak travel periods and, as a result, would provide operational benefits for emergency vehicles. Once operational, emergency service providers would be able to use the HOV/Express Bus Lanes to serve communities, which may result in enhanced response times during emergencies. Alternatives 2 and 3 are not expected to increase crime rates and, therefore, are not expected to require additional law enforcement or fire protection services in the resource study area. This is because the project involves an improvement of an existing transportation facility and does not propose new land use types. In addition, Alternatives 2 and 3 would not require partial or full acquisition of police stations, fire stations, hospitals, or medical facilities. Access to police stations, fire stations, hospitals, and medical facilities in the resource study area is not anticipated to be affected after completion of construction. No substantial permanent adverse impacts on emergency services would occur under Alternatives 2 and 3.

Utilities

Alternatives 2 and 3 would not result in permanent impacts on utilities.

2.2.9.3 Avoidance, Minimization, and/or Mitigation Measures

Alternative 1: No-Build Alternative

The No-Build Alternative would maintain current US 101 configurations within the resource study area. Under the No-Build Alternative, the project would not be constructed, and no impacts on utilities or emergency services would occur. Therefore, Alternative 1 would not require avoidance, minimization, and/or mitigation measures.

Alternative 2: Add an HOV/Express Bus Lane in Each Direction, and Alternative 3: Add an HOV/Express Bus Lane in Each Direction with Design Variations

In addition to **TR-1** (see Section 2.2.10, *Transportation*), the following avoidance and minimization measures are proposed to address temporary impacts on access, traffic delays, and utility disruptions.

UTIL-1: Alternate and Detour Route Strategies. During the final design phase, VCTC will develop alternate and detour route strategies for the contractor to implement during construction. These strategies include street/intersection improvements (e.g., widening, pavement rehabilitation, removal of median) to provide added capacity for detour traffic; signal improvements; adjustments to signal timing and/or signal coordination to increase vehicle throughput, improve traffic flow, and optimize intersection capacity; turn restrictions at intersections and roadways to reduce congestion and improve safety; and parking restrictions on alternate and detour routes during work hours to increase capacity, reduce traffic conflicts, and improve access.

UTIL-2: Coordinate with Utility Service Providers. During final design, VCTC will coordinate with utility service providers to ensure that potential utility disruptions would not adversely affect customer service or utility operations.

This page was intentionally left blank.

2.2.10 Transportation

2.2.10.1 Regulatory Setting

This section discusses effects on transportation and circulation resulting from the project, including single-occupancy vehicle traffic, high-occupancy vehicle traffic, mass transit, and active transportation opportunities, both during construction (construction impacts) and after completion of the project (long-term or operational impacts).

Effects on transportation are analyzed differently under the National Environmental Policy Act (NEPA) and the California Environmental Quality Act (CEQA). This section of the document focuses on the travel forecasting required by federal laws related to the general design of federal-aid highways and interstate facilities (23 United States Code [USC] 109) as well as regulations related to air quality conformity (40 Code of Federal Regulations [CFR] 93). The method of forecasting included in this section relies on travel demand models to predict future traffic data, including vehicle speed, volume, and mix (i.e., passenger cars vs. light and heavy-duty trucks, etc.), which are then used as inputs to the air quality conformity modeling required by the federal Clean Air Act and the Federal Highway Administration's (FHWA's) Traffic Noise Model for the noise analysis performed under 23 CFR 772. The California Department of Transportation (Caltrans) CEQA analysis, however, may use a travel demand model and/or the induced travel calculator from the National Center for Sustainable Transportation, depending upon the specifics of the project. For more information on the CEQA analysis, please see the *CEQA Evaluation* chapter of this document. Please note that recreational trails, such as equestrian trails, are covered in the *Parks and Recreational Facilities* section of the document.

Caltrans, as assigned by FHWA, feels that full consideration should be given to the safe accommodation of pedestrians and bicyclists during the development of federal-aid highway projects (see 23 USC 217). It further believes that the special needs of the elderly and the disabled must be considered in all federal-aid projects that include pedestrian facilities. When current or anticipated pedestrian and/or bicycle traffic presents a potential conflict with motor vehicle traffic, every effort must be made to minimize the detrimental effects on all highway users who share the facility.

Accessibility in federally assisted programs is governed by the U.S. Department of Transportation regulations (49 CFR 27) implementing Section 504 of the Rehabilitation Act (29 USC 794). FHWA has enacted regulations for implementation of the 1990 Americans with Disabilities Act (ADA), including a commitment to build transportation facilities that provide equal access for all persons. These regulations require application of ADA requirements to federal-aid projects, including transportation enhancement activities.

2.2.10.2 Affected Environment

The information in this section is based on the traffic operations analysis report (TOAR) (Caltrans 2021), draft project report (Caltrans 2026), and Ventura County Transportation Commission (VCTC) *US 101 Communities Connected Study Report* (Iteris 2020). The TOAR analyzed project impacts on traffic operations under both opening-year (2040) and design-year (2060) conditions.

The limits of the traffic study along US 101 extended from Moorpark Road (PM 4.1) to State Route (SR) 33 (post mile [PM] 30.9) in Ventura County, California, a distance of approximately 26.8 miles (Figure 2.2.10-1).

Figure 2.2.10-1. Limits of Traffic Study along US 101

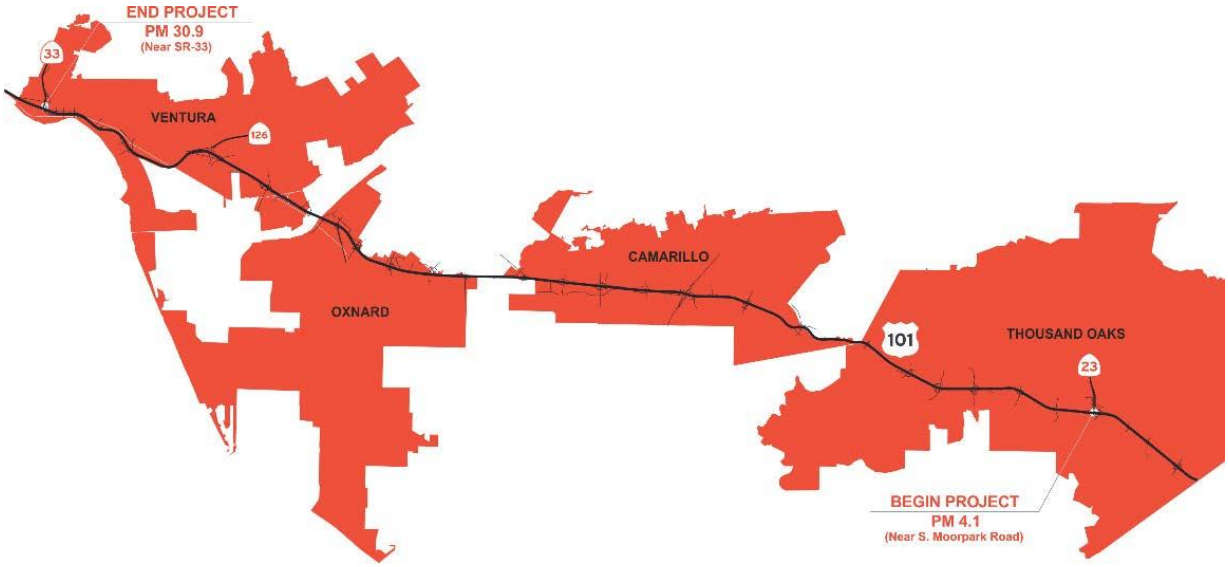

Source: TOAR (Caltrans 2021)

Existing-Year (2018) Traffic Conditions

To evaluate traffic operations, the level of service (LOS) for each study facility was calculated. LOS is a quantitative measure of traffic operating conditions whereby a letter grade, from A (free-flowing traffic) to F (traffic demand exceeds the available roadway capacity), is assigned. These grades represent the perspective of drivers and are an indication of the comfort and convenience associated with driving.

Table 2.2.10-1 describes the LOS threshold for freeway segments identified in the Highway Capacity Manual (HCM). The acceptable LOS standard for Caltrans facilities is LOS D or better.

Table 2.2.10-1. LOS Thresholds for Freeway

Level of Service	Basic Freeway Segment Density (pc/hr/ln)	Freeway Weaving Segment Density (pc/hr/ln)	Freeway Ramp Density (pc/hr/ln)
A	0–11.0	0–10.0	0–10.0
B	11.0–18.0	10.0–20.0	10.0–20.0
C	18.0–26.0	20.0–28.0	20.0–28.0
D	26.0–35.0	28.0–35.0	28.0–35.0
E	35.0–45.0	35.0–43.0	> 35.0
F	> 45.0 or Demand Exceeds Capacity	> 43.0 or Demand Exceeds Capacity	Demand Exceeds Capacity

Source: TOAR (Caltrans 2021)
LOS = level of service; pc/hr/ln = passenger cars per hour per lane

Freeway Segments

As stated in Chapter 1, *Proposed Project*, the TOAR (Caltrans 2021) showed that, under current conditions (existing year, 2018), the LOS on US 101 within the proposed project limits varied from F (vehicle operating speed < 29 miles per hour [mph]) to C (vehicle operating speed > 54 mph) during peak travel periods. The TOAR found that 70 of 135 segments on northbound US 101 operated at an unacceptable LOS; 82 of 135 segments on southbound US 101 operated at an unacceptable LOS during AM and/or PM peak hours under existing conditions.

Intersection Operations

Of the 142 intersections studied, 32 intersections failed to meet LOS standards under existing conditions during AM and/or PM peak hours.

Public Transportation

Ventura County's transportation system provides for the safe and efficient movement of people and goods in and around the county using a variety of transportation modes. US 101 plays a key role in the study area's connectivity. Several modes of transportation travel along or parallel to US 101; others intersect with it at certain points. These include:

- Two rail operations;
- Six fixed-route bus operations, including two based in Los Angeles;
- Three paratransit services, restricted to disabled or senior riders; and
- Two private bus carriers.

Rail Transit

Amtrak and Metrolink are the two rail operators that serve the traffic study area. Amtrak operates Pacific Surfliner service between San Luis Obispo and San Diego. In addition to the Pacific Surfliner, Amtrak operates the Coast Starlight, an overnight train between Seattle and Los Angeles Union Station.

Metrolink commuter rail service is operated by the Southern California Regional Rail Authority (SCRRA). This service operates into and out of Los Angeles Union Station, serving East Ventura, Oxnard, and Camarillo in the traffic study area.

Bus Transit

Several public and private transportation systems operate along US 101 within the traffic study area. Currently, six main public agencies operate fixed-route bus services in the study area:

- VCTC Intercity: Six routes administered by VCTC.
- Gold Coast Transit District: The largest local operator, with five routes within the traffic study area in the Cities of Ventura and Oxnard.
- Camarillo Area Transit (CAT): Two routes, including a fixed route and the Camarillo Trolley.
- Thousand Oaks Transit (TOT): Five routes administered by the City of Thousand Oaks, with an additional seasonal route offered from June through August.
- Los Angeles–based operators:
    - Los Angeles County Metropolitan Transportation Authority (Metro): One route operates in the traffic study area.
    - Los Angeles Department of Transportation (LADOT): Three weekday peak routes in the study area.

In addition to these six public operators, various private bus carriers serve parts of the county. These carriers include Greyhound Bus Lines, an intercity carrier with stops in Oxnard, and a new company called FlixBus, which operates out of downtown Ventura.

Bicycle Facilities

Existing Bicycle Facilities

The study area has 33 miles of Class I multi-use bike paths, 217 miles of Class II bike lanes, 48 miles of Class III bike routes, and 1 mile of a Class IV separated bikeway (Table 2.2.10-2). The existing bikeway network in the study area, as presented in the VCTC *US 101 Communities Connected Study Report* (Iteris 2020), is shown in Figure 2.2.10-2. Please refer to the TOAR for definitions of bicycle facility types.

Table 2.2.10-2. Bikeway Mileage in the Study Area and Ventura County

Bicycle Facility Type	Study Area[a]	Ventura County
Class I	33	80
Class II	217	361
Class III	48	70
Class IV	1	1
Total Miles	**299**	**512**

Source: VCTC *US 101 Communities Connected Study Report* (Iteris 2020)
Notes:
[a.] The study area used in the VCTC *US 101 Communities Connected Study Report* generally includes an area 3 miles wide on either side of US 101 from SR 23 to SR 33 within all or parts of the Cities of Ventura, Oxnard, Camarillo, and Thousand Oaks, along with parts of unincorporated communities in Ventura County.

Notable existing intercity bike paths are listed below.

Victoria Bikeway: This Class II bikeway was constructed in the mid-1970s from Olivas Park Drive to the beginning of the bridge over the Santa Clara River (0.48 mile). It transitions to a Class I bikeway from the north end of the bridge to Gonzales Road (1.29 miles).

Harbor Boulevard Bike Lane: This Class II coastal facility was striped along Harbor Boulevard as local funding became available. To provide a link for safe travel between Oxnard and Ventura, a bicycle bridge was constructed over the Santa Clara River.

Ojai Valley/Ventura River Trail: The trail incorporates the Ojai Valley Trail and the Ventura River Trail. This 10-foot-wide, 14.9-mile-long Class I multi-purpose trail uses the abandoned Southern Pacific Railroad right of way from Ojai to downtown Ventura. A split-rail fence separates horses from pedestrians and bicyclists. One side of the trail is paved with asphalt for bicyclists; the other has wood chips and gravel, providing a more suitable roadbed for horses.

This page was intentionally left blank.

Figure 2.2.10-2. Existing Bicycle Facilities

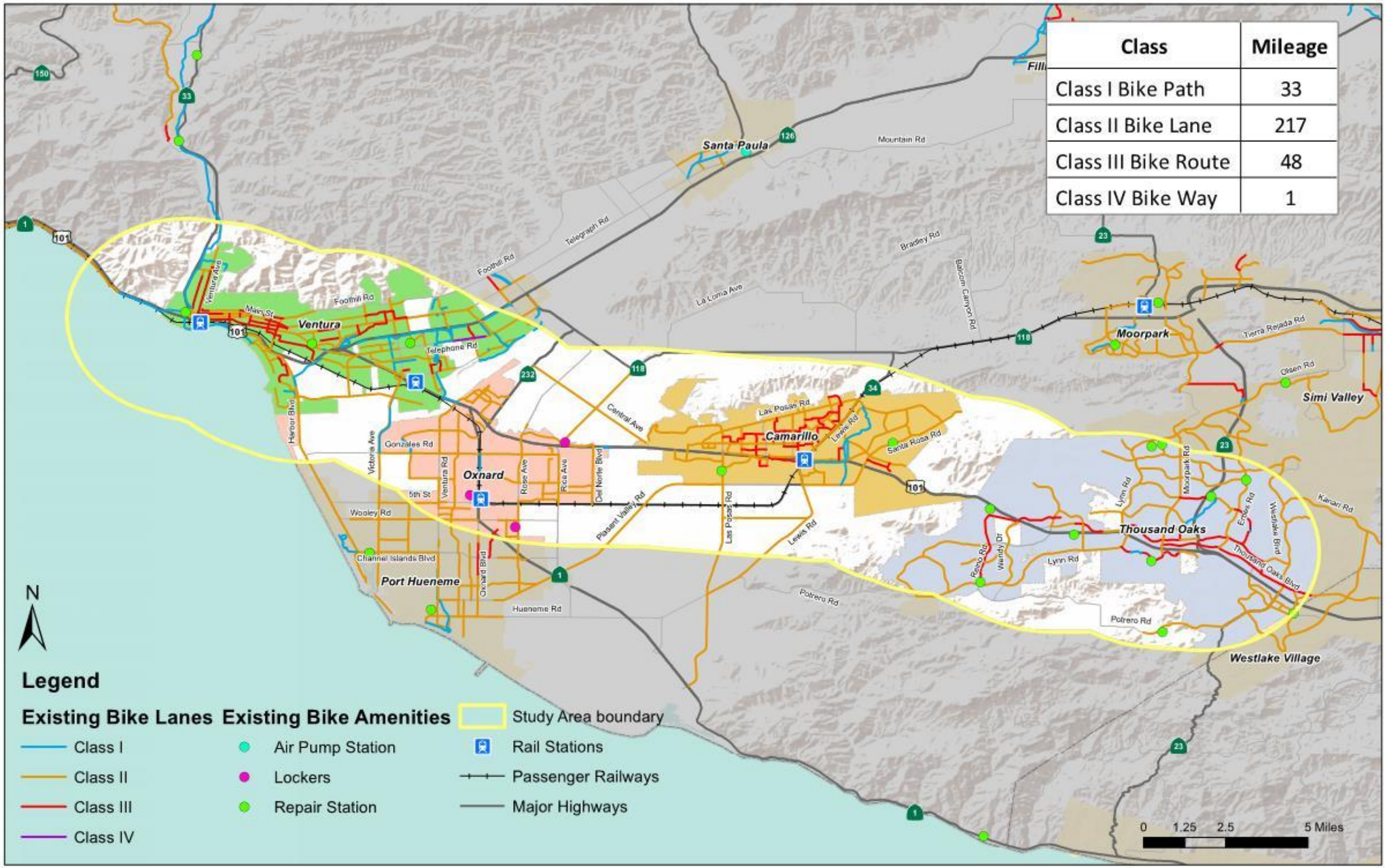

Source: VCTC US 101 Communities Connected Study Report (Iteris 2020)

This page was intentionally left blank.

Santa Paula Branch Line Bike Trail: VCTC owns and manages the Santa Paula Branch Line right of way. The trail is a combination of Class I and Class II trails. The Santa Paula Branch Line Bike Trail is not yet completed; however, a 4.3-mile segment was built in Santa Paula from South Peck Road to 12th Street in 2012. Other sections of the bike trail have also been completed in Ventura, Fillmore, and Piru.

Parking

There are 10 park-and-ride facilities within the project limits (Table 2.2.10-3). No new park-and-ride facilities or improvements to existing ones are proposed as part of the project. The Camarillo Metrolink station park-and-ride facility may experience a temporary reduction in parking capacity during construction of a soundwall.

Table 2.2.10-3. Existing Park-and-Ride Facilities within the Project Limits

No.	Park & Ride Lot	Location	City
1	Janss Road	Janss Road and SR 23	Thousand Oaks
2	Thousand Oaks Transportation Center, Lower	265 South Rancho Road	Thousand Oaks
3	Thousand Oaks Transportation Center, Upper	265 South Rancho Road	Thousand Oaks
4	Borchard Road/Rancho Conejo	475 Rancho Conejo Boulevard	Thousand Oaks
5	Pleasant Valley Road	Pleasant Valley Road/US 101	Camarillo
6	Camarillo Metrolink Station	30 North Lewis Road	Camarillo
7	Las Posas Road	690 Ventura Boulevard at Las Posas Road	Camarillo
8	Rice/Santa Clara	2621 East Ventura Boulevard	Oxnard
9	East Ventura Metrolink Station	6175 Ventura Boulevard	Ventura
10	West Main Street at Peking Street	West Main Street and Peking Street	Ventura

Source: Draft project report (Caltrans 2026)

Vehicle Miles Traveled

An analysis of vehicle miles traveled (VMT) needs to take into account the effect of a project over a defined area. Therefore, a sub-region was defined for the analysis of VMT. To define the sub-region, a larger region was analyzed to locate plausible alternative routes that run parallel to the study corridor. It was determined that SR 1 and SR 118 are plausible alternative routes; this helps define the northern and southern ends of the sub-region. Due to geography, the county line acts as a natural eastern and southeastern boundary for the VMT analysis. East/west travel between the two counties (Ventura and Los Angeles) is captured with the analysis of US 101 and US 118. The sub-regional boundary extends well beyond the construction limits of the project, particularly to the east and southeast, to capture projected changes in VMT on parallel routes. As shown in Figure 2.2.10-3, the sub-region for VMT analysis (in orange) includes most of southern Ventura County and the jurisdictions of Thousand Oaks, Camarillo, Oxnard, Ventura, Moorpark, Simi Valley, and Port Hueneme.

Figure 2.2.10-3. VMT Study Area

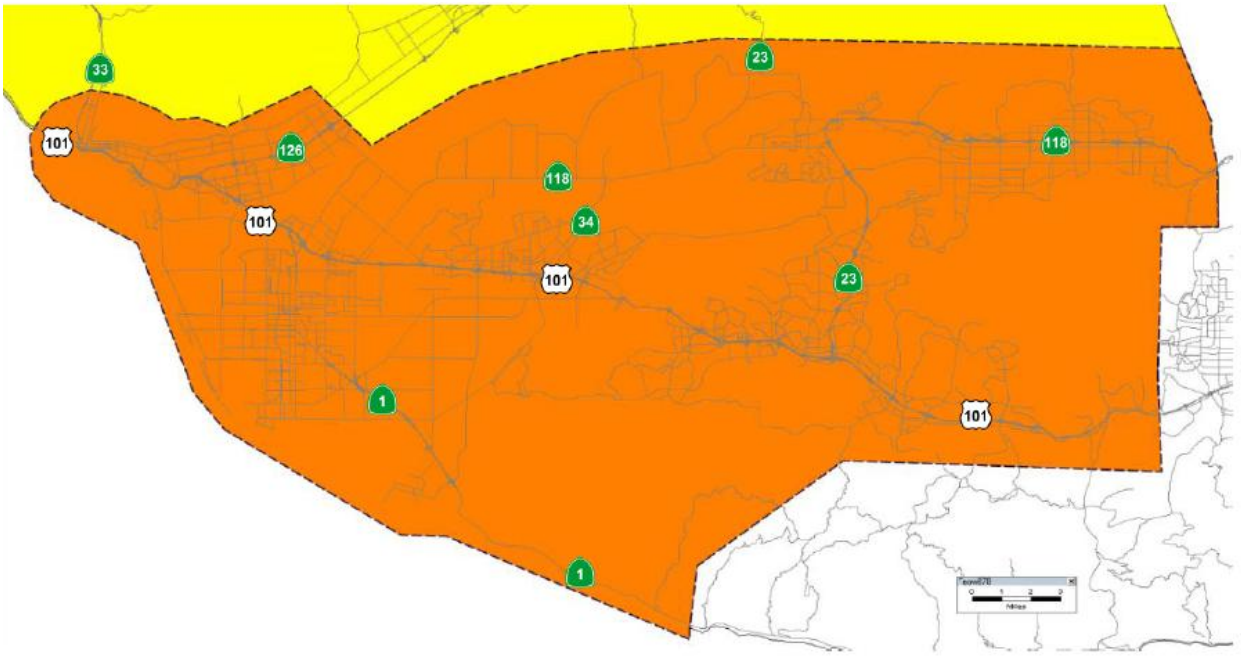

Source: TOAR (Caltrans 2021)

For this project, the travel demand model developed for Ventura County (i.e., the Ventura County Traffic Model [VCTM]) was used to estimate the daily VMT in the sub-region for different vehicle classes. The analysis shows that daily VMT within the sub-region under existing conditions totals approximately 14 million, with the majority of VMT on freeways (see Table 2.2.10-4).

Table 2.2.10-4. Existing Year (2018) Daily Vehicle Miles Traveled

	Sub-Region (VMT Study Area)			County		
Functional Classification	**Lane Miles**	**Model VMT**	**Percent of Travel**	**Lane Miles**	**Model VMT**	**Percent of Travel**
Freeway	409	6,667,642	48.3%	518	7,892,671	48.1%
High-Occupancy Vehicle (HOV)	0	1,780	0.0%	9	10,797	0.1%
Expressway/Parkway	0	0	0.0%	0	0	0.0%
Principal Arterial	702	3,200,276	23.2%	845	4,019,627	24.5%
Minor Arterial	735	2,272,455	16.5%	973	2,556,181	15.6%
Major Collector	547	968,558	7.0%	728	1,107,320	6.7%
Minor Collector	230	210,752	1.5%	321	318,803	1.9%
Ramp	124	491,862	3.6%	135	506,469	3.1%
Trucks Only	0	0	0.0%	0	0	0.0%
Total	**2,748**	**13,813,325**	**100.0%**	**3,528**	**16,411,869**	**100.0%**

Source: TOAR (Caltrans 2021)

2.2.10.3 Environmental Consequences

Temporary Impacts

Alternative 1: No-Build Alternative

Under the No-Build Alternative, the project would not be implemented. None of the improvements proposed under the Build Alternative would be constructed under the No-Build Alternative. As a result, the No-Build Alternative would not result in temporary impacts related to traffic and circulation or pedestrian or bicycle facilities.

Alternative 2: Add an HOV/Express Bus Lane in Each Direction, and Alternative 3: Add an HOV/Express Bus Lane in Each Direction with Design Variations

Construction of the project will occur in phases over approximately 12 years. Construction-related delays are anticipated along US 101, with possible delays occurring on surrounding arterials.

No long-term closures of the freeway mainline are expected to be required. All mainline lanes would be maintained throughout all construction stages.

The Borchard Road overcrossing and Pleasant Valley Road overcrossing would require a half-bridge replacement over US 101. These two arterial overcrossings were widened by the Cities of Thousand Oaks and Camarillo the past with longer spans over the freeway. The project would remove the older half of the overcrossing and reconstruct it with longer spans to match the newer half of the existing overcrossings. The entire overcrossings would not be demolished and reconstructed. During construction, two-way traffic would be maintained at all times, with reduced lanes and staged construction on one side of the overcrossing to allow traffic to continue to pass through the construction zone. Overnight closures of US 101 would be required for the partial removal of the Borchard Road overcrossing as well as the Pleasant Valley Road overcrossing, along with installation and removal of the required falsework. Temporary detour plans for the overnight closures would be required and would be included as part of the project's TMP (measure **TR-1**).

Two major stages are anticipated for construction of the proposed project improvements. The proposed construction sequencing is intended to provide continuous, uninterrupted access to US 101 and local interchanges throughout the duration of construction.

Stage 1

Stage 1 construction would involve widening to the outside along US 101 throughout the project limits. Structures within the project limits would be widened/reconstructed. Traffic would be shifted toward the median to allow mainline freeway widening to the outside.

Stage 1 would also involve the construction of retaining walls throughout the length of the project limits. Ramp construction would also occur during this stage, with staging used to minimize ramp closures where feasible. No two consecutive ramps servicing two local streets would be closed at the same time in the same direction of travel.

However, intermittent closures would occur at all ramp locations to construct ramp-to-freeway connections as well as the remaining portions of the ramps.

Traffic would be shifted to the right along Pleasant Valley Road and Santa Rosa Road to remove the raised median. Reconstruction of a portion of Daily Drive and Camarillo Springs Road where realignment would be required due to freeway widening would also occur at this stage.

Stage 2

Stage 2 construction would continue with the construction of a concrete median barrier and widening to the inside of US 101, along with the completion of outside widening near Pleasant Valley Road and Victoria Avenue.

Ramp construction would continue, with traffic shifted to the right for inside widening. Construction of the retaining walls near Victoria Avenue would occur during this stage.

The project may periodically affect bicycle and pedestrian facilities during construction; therefore, they may require temporary detours and closures. Sidewalks, ramps, and bikeway connections (as applicable) would be replaced as required, in accordance with local city or Caltrans standards (as applicable). In addition, the replacement of sidewalks and ramps would be done in compliance with the ADA.

Potential construction-related traffic and circulation impacts, as well as impacts on pedestrian and bicycle facilities, would be minimized through implementation of a comprehensive transportation management plan (TMP). As identified in standard project measure **TR-1**, a project TMP would be prepared to minimize motorist delays as well as impacts on pedestrians and bicyclists.

Emergency and transit service routes would be maintained during construction or alternate routes would be provided. Emergency service providers would be notified prior to lane closures, interruptions along emergency service routes, or changes to traffic controls. Transit agencies would be informed about temporary lane and street closures. A TMP would be implemented, as identified in standard project measure **TR-1**, to ensure that impacts on emergency and transit service routes would be minimized.

Permanent Impacts

The year 2040 has been identified as the opening year for the project; 2060 has been identified as the design year. Projected traffic impacts as well as operations under the No-Build Alternative and Build Alternative in 2040 and 2060 are discussed below.

Alternative 1: No-Build Alternative

Opening Year (2040) and Design Year (2060): Freeway Operations Analysis

Under opening-year (2040) conditions for the No-Build Alternative, out of 135 segments, 96 northbound segments and 97 southbound segments would operate at LOS E or worse during AM and/or PM peak hours.

Under design-year (2060) conditions, it is expected that conditions will deteriorate further, with the No-Build Alternative projected to result in 103 of the northbound segments and 119 of the southbound segments operating at LOS E or worse during AM and/or PM peak hours.

Table 2.2.10-5 summarizes the mainline freeway segments operating at LOS E or F along both northbound and southbound US 101 under existing conditions as well as future years under Alternatives 2 and 3.

Table 2.2.10-5. Mainline Freeway Segments Operating at LOS E or F during AM and/or PM Peak Hours along Northbound and Southbound US 101

	Existing Year 2018		Opening Year 2040		Design Year 2060	
Scenario	**NB**	**SB**	**NB**	**SB**	**NB**	**SB**
No-Build Alternative	70 of 135 (52%)	82 of 135 (61%)	96 of 135 (71%)	97 of 135 (72%)	103 of 135 (76%)	119 of 135 (88%)
Alternative 2	—	—	65 of 135 (48%)	75 of 135 (56%)	76 of 135 (56%)	81 of 135 (60%)
Alternative 3	—	—	65 of 135 (48%)	72 of 135 (53%)	76 of 135 (56%)	73 of 135 (54%)

Table 2.2.10-6 and Table 2.2.10-7 outline average travel time and travel speed, respectively, for Alternatives 2 and 3 under future conditions.

Table 2.2.10-6. Average Travel Time for AM and/or PM Peak Hours along Northbound and Southbound US 101 (in minutes)

	Opening Year 2040				Design Year 2060			
	NB		SB		NB		SB	
Scenario	**AM**	**PM**	**AM**	**PM**	**AM**	**PM**	**AM**	**PM**
No-Build Alternative	52	54	53	49	55	56	59	48
Alternative 2	43	44	40	45	46	47	41	46
Alternative 3	41	43	40	45	44	46	40	46

Note: Values include vehicle delay and running time for the full corridor.

Table 2.2.10-7. Average Travel Speeds during AM and/or PM Peak Hours along Northbound and Southbound US 101 (in miles per hour)

	Opening Year 2040				Design Year 2060			
	NB		SB		NB		SB	
Scenario	**AM**	**PM**	**AM**	**PM**	**AM**	**PM**	**AM**	**PM**
No-Build Alternative	35	34	35	38	33	33	31	38
Alternative 2	42	41	46	41	39	39	45	39
Alternative 3	44	42	46	41	41	39	46	39

Note: Values represent average speeds throughout the corridor during AM and/or PM peak hours.

Opening Year (2040) and Design Year (2060): Intersection Analysis

Of the 142 intersections analyzed, 41 are projected to operate at an unacceptable LOS in the opening year (2040); 43 are projected to operate at an unacceptable LOS in the design year (2060) under the No-Build Alternative during AM and/or PM peak hours. Table 2.2.10-8 summarizes the intersections operating at an unacceptable LOS during AM and/or PM peak hours under existing conditions as well as future conditions under Alternatives 2 and 3.

Table 2.2.10-8. Number of Intersections Operating at an Unacceptable LOS (AM and/or PM Peak Hours)

Scenario	Existing Year 2018	Opening Year 2040	Design Year 2060
No-Build Alternative	32 of 142 (23%)	41 of 142 (29%)	43 of 142 (30%)
Alternative 2	—	41 of 142 (29%)	41 of 142 (29%)
Alternative 3	—	41 of 142 (29%)	41 of 142 (29%)

Note: For arterial intersections, the acceptable and unacceptable LOS standard varies, depending on jurisdictional requirements and the classification or designation, based on city and county general plans. Refer to the TOAR for further details.

Opening Year (2040) and Design Year (2060): Vehicle Miles Traveled

Under the opening-year (2040) No-Build Alternative, estimated daily VMT within the sub-region is approximately 15.5 million. This represents approximately 12 percent growth over existing conditions (2018).

Under the design-year (2060) No-Build Alternative, estimated daily VMT within the sub-region is approximately 16 million. This represents approximately 16 percent growth over existing conditions (2018).

Table 2.2.10-9 summarizes daily VMT under existing and future conditions.

Table 2.2.10-10 summarizes vehicle hours delayed (VHD) under future conditions for the No-Build Alternative and Alternatives 2 and 3.

Table 2.2.10-9. Vehicle Miles Traveled on US 101

	Existing Year 2018	Opening Year 2040		Design Year 2060	
Scenario	VMT	VMT	Growth	VMT	Growth
No-Build Alternative	13,813,325	15,518,383	+12%	15,983,935	+16%
Alternative 2	—	15,624,133	+13%	16,092,857	+17%
Alternative 3	—	15,624,133	+13%	16,092,857	+17%

Note: VMT is the total number of miles traveled by all vehicles in the study area during the day. A higher VMT indicates that more driving is occurring on the road, representing more trips, longer trips, or more vehicles on the road.

Table 2.2.10-10. Vehicle Hours Delayed on US 101

	Opening Year 2040				Design Year 2060			
	NB		SB		NB		SB	
Scenario	**AM**	**PM**	**AM**	**PM**	**AM**	**PM**	**AM**	**PM**
No-Build Alternative	11,162.54	18,286.78	12,598.19	8,766.34	15,043.87	23,404.23	25,732.85	4,991.28
Alternative 2	7,970.05	7,406.15	3,023.57	3,848.42	10,305.05	10,906.37	3,448.20	3,014.73
Alternative 3	6,038.93	6,820.97	3,010.97	3,839.66	8,469.70	10,368.07	3,165.14	2,959.83

Note: VHD is the number of hours that vehicles are delayed due to congestion compared to free-flow (uncongested) conditions. A higher VHD indicates more time is spent in traffic and/or congestion.

Pedestrian and Bicycle Facilities

The No-Build Alternative would maintain the current configuration of US 101 in the traffic study area. The No-Build Alternative would not result in permanent impacts related to pedestrian or bicycle facilities, including ADA-compliant facilities.

Alternative 2: Add an HOV/Express Bus Lane in Each Direction, and Alternative 3: Add an HOV/Express Bus Lane in Each Direction with Design Variations

Opening Year (2040) and Design Year (2060): Freeway Operations Analysis

Alternative 2 – Freeway Segments

Under opening-year (2040) conditions, out of 135 segments, Alternative 2 is projected to operate with an unacceptable LOS along 65 northbound segments and 75 southbound segments during AM and/or PM peak hours. In comparison, the No-Build Alternative is projected to operate with an unacceptable LOS along 96 northbound segments and 97 southbound segments during the same time period.

Under design-year (2060) conditions, out of 135 segments, Alternative 2 is projected to operate with an unacceptable LOS along 76 northbound segments and 81 southbound segments during AM and/or PM peak hours. In comparison, the No-Build Alternative is projected to operate with an unacceptable LOS along 103 northbound segments and 119 southbound segments during the same time period.

As shown in Table 2.2.10-5, under opening-year (2040) and design-year (2060) conditions, it is expected that Alternative 2 would have fewer traffic segments operating at LOS E or worse during AM and/or PM peak hours compared to the No-Build Alternative. Refer to Table 2.2.10-5 for a summary of segments operating at LOS E or F under existing conditions as well as future conditions under Alternatives 2 and 3.

The projected aggregated benefits for opening-year (2040) and design-year (2060) Alternative 2 over the No-Build Alternative are summarized in Table 2.2.10-11, Table 2.2.10-12, Table 2.2.10-13, and Table 2.2.10-14. For specific values, please refer to Table 2.2.10-6 and Table 2.2.10-7 for a comparison between the alternatives. The table provides a side-by-side comparison of average travel times and travel speeds for No-Build Alternative, Alternative 2, and Alternative 3 scenarios under future conditions.

Alternative 3 – Freeway Segments

Under opening-year (2040) conditions, out of 135 segments, Alternative 3 is projected to operate at LOS E or F along 65 northbound segments and 72 southbound segments during AM and/or PM peak hours. In comparison, the No-Build Alternative is projected to have 96 northbound segments and 97 southbound segments operating at LOS E or worse during the same time period.

Under design-year (2060) conditions, out of 135 segments, Alternative 3 is projected to operate with an unacceptable LOS along 76 northbound segments and 73 southbound segments during AM and/or PM peak hours. In comparison, the No-Build Alternative is projected to operate with an unacceptable LOS along 103 northbound segments and southbound 119 segments during the same time period.

Similar to Alternative 2, it is anticipated that Alternative 3 would have fewer traffic segments operating at LOS E or worse during AM and/or PM peak hours under opening-year (2040) and design-year (2060) conditions compared to the No-Build Alternative. Table 2.2.10-5 summarizes the number of mainline segments operating at LOS E or F under existing conditions as well as future conditions under the No-Build Alternative and Alternatives 2 and 3. Please refer to Table 2.2.10-5 to compare the alternatives.

The projected aggregated benefits for opening-year (2040) and design-year (2060) Alternative 3 are summarized in Table 2.2.10-11, Table 2.2.10-12, Table 2.2.10-13, and Table 2.2.10-14. For specific values, please refer to Table 2.2.10-6 and Table 2.2.10-7. The tables provide a side-by-side comparison of average travel times and travel speeds for No-Build Alternative, Alternative 2, and Alternative 3 scenarios under future conditions.

Table 2.2.10-11. Opening-Year (2040) Peak-Period Performance between No-Build Alternative and Build Alternative: Northbound US 101

2040		Northbound US 101							
		AM Peak Period				PM Peak Period			
		Alt 1 (No Build)	% Change Alt 1 to Alt 2	% Change Alt 1 to Alt 3	% Change Alt 2 to Alt 3	Alt 1 (No Build)	% Change Alt 1 to Alt 2	% Change Alt 1 to Alt 3	% Change Alt 2 to Alt 3
Corridor	Average Travel Time	52.45	-17.1%	-21.4%	-5.1%	53.96	-18.4%	-19.6%	-1.4%
	Travel Time Index	1.86	-16.1%	-20.4%	-5.1%	1.95	-19.1%	-20.3%	-1.4%
	VHD	11,162.54	-28.6%	-45.9%	-24.2%	18,286.78	-59.5%	-62.7%	-7.8%
	Average Speed	34.97	19.1%	25.6%	5.4%	33.89	21.4%	23.2%	1.4%
	Average Density	41.74	-36.8%	-39.5%	-4.3%	45.23	-30.3%	-31.8%	-2.2%

Source: TOAR (Caltrans 2021)

Table 2.2.10-12. Opening-Year (2040) Peak-Period Performance between No-Build Alternative and Build Alternative: Southbound US 101

2040		Southbound US 101							
		AM Peak Period				PM Peak Period			
		Alt 1 (No Build)	% Change Alt 1 to Alt 2	% Change Alt 1 to Alt 3	% Change Alt 2 to Alt 3	Alt 1 (No Build)	% Change Alt 1 to Alt 2	% Change Alt 1 to Alt 3	% Change Alt 2 to Alt 3
Corridor	Average Travel Time	52.79	-24.3%	-24.5%	-0.2%	48.68	-8.2%	-8.4%	-0.2%
	Travel Time Index	1.86	-23.4%	-23.6%	-0.2%	1.72	-7.2%	-7.3%	-0.2%
	VHD	12,598.19	-76.0%	-76.1%	-0.5%	8,766.34	-56.1%	-56.2%	-0.3%
	Average Speed	34.89	30.6%	30.8%	0.2%	37.84	7.7%	7.9%	0.2%
	Average Density	43.80	-31.6%	-32.1%	-0.8%	39.99	-17.1%	-17.7%	-0.7%

Source: TOAR (Caltrans 2021)

Table 2.2.10-13. Design-Year (2060) Peak-Period Performance between No-Build Alternative and Build Alternative: Northbound US 101

2060		Northbound US 101							
		AM Peak Period				PM Peak Period			
		Alt 1 (No Build)	% Change Alt 1 to Alt 2	% Change Alt 1 to Alt 3	% Change Alt 2 to Alt 3	Alt 1 (No Build)	% Change Alt 1 to Alt 2	% Change Alt 1 to Alt 3	% Change Alt 2 to Alt 3
Corridor	Average Travel Time	55.22	-16.8%	-19.6%	-3.4%	56.04	-16.1%	-17.1%	-1.1%
	Travel Time Index	1.96	-16.0%	-18.8%	-3.4%	2.03	-16.8%	-17.7%	-1.1%
	VHD	15,043.87	-31.5%	-43.7%	-17.7%	23,404.23	-53.4%	-55.7%	-5.0%
	Average Speed	33.11	19.0%	23.2%	3.5%	32.63	18.1%	19.4%	1.1%
	Average Density	43.44	-36.7%	-37.8%	-1.7%	46.66	-27.4%	-28.4%	-1.4%

Source: TOAR (Caltrans 2021)

Table 2.2.10-14. Design-Year (2060) Peak-Period Performance between No-Build Alternative and Build Alternative: Southbound US 101

2060		Southbound US 101							
		AM Peak Period				PM Peak Period			
		Alt 1 (No Build)	% Change Alt 1 to Alt 2	% Change Alt 1 to Alt 3	% Change Alt 2 to Alt 3	Alt 1 (No Build)	% Change Alt 1 to Alt 2	% Change Alt 1 to Alt 3	% Change Alt 2 to Alt 3
Corridor	Average Travel Time	58.75	-30.8%	-32.1%	-1.8%	48.38	-4.6%	-5.1%	-0.5%
	Travel Time Index	2.07	-30.0%	-31.3%	-1.8%	1.73	-3.5%	-3.9%	-0.5%
	VHD	25,732.85	-86.6%	-87.7%	-7.6%	4,991.28	-39.6%	-40.7%	-1.8%
	Average Speed	31.35	42.9%	45.5%	1.8%	37.63	3.6%	4.1%	0.5%
	Average Density	48.29	-34.2%	-36.8%	-4.0%	35.19	-13.5%	-15.5%	-2.3%

Source: TOAR (Caltrans 2021)

Opening Year (2040) and Design Year (2060): Intersection Analysis

Table 2.2.10-8 summarizes the number of intersections projected to operate with an unacceptable LOS during the AM and/or PM peak hours under Alternatives 2 and 3; this covers both opening-year (2040) and design-year (2060) conditions. Of the 142 intersections analyzed, 41 are expected to operate with an unacceptable LOS in the opening year (2040) and design year (2060) under Alternatives 2 and 3 during AM and/or PM peak hours. In comparison, 41 and 43 intersections are expected to operate with an unacceptable LOS under the No-Build Alternative in the opening year (2040) and design year (2060), respectively.

The LOS and delay results for the intersection analysis were compared to results for the No-Build Alternative and Alternatives 2 and 3 in the opening year (2040) and design year (2060). Sixteen intersections are projected to operate with an unacceptable LOS during AM and/or PM peak hours in both the opening year (2040) and design year (2060). Alternative 2 conditions are projected to worsen compared to the No-Build Alternative. Alternative 3 conditions would remain similar to those under Alternative 2, with sixteen intersections projected to operate with an unacceptable LOS during AM and/or PM peak hours in both the opening year (2040) and design year (2060).

Intersection improvement measures proposed for Alternatives 2 and 3 were analyzed and found to be feasible with respect to reducing the project-related impact at 14 out of 16 intersections in both the opening year (2040) and design year (2060) (refer to the TOAR for further details). The improvement measures pertain mostly to retiming signals to optimize operation or providing signals at intersections. Both would be considered for incorporation into the project (measure **TR-2**).

Opening Year (2040) and Design Year (2060): Vehicle Miles Traveled

Compared to the No-Build Alternative, new lane miles are projected to increase by approximately 2 percent under opening-year (2040) conditions. According to the model, the projected VMT change with the proposed Alternative 2 and 3 improvements is approximately 36,000 within the sub-region under opening-year (2040) conditions and 37,000 under design-year (2060) conditions compared to the No-Build Alternative. The additional VMT change, when accounting for elasticity due to land use changes, is projected to be approximately 70,000 under opening-year (2040) conditions and 72,000 under design-year (2060) conditions. The total VMT increase is projected to be approximately 106,000 under opening-year (2040) conditions (0.7 percent) and 109,000 (0.7 percent) under design-year (2060) conditions when comparing Alternatives 2 and 3 against the No-Build Alternative (Table 2.2.10-15 and Table 2.2.10-16). The elasticity factor accounts for induced travel demand due to land use changes; it is used in the model to project VMT changes. Refer to Chapter 3, *CEQA Evaluation*, for further discussion of VMT and proposed strategies to address the projected increase in VMT.

Table 2.2.10-15. Opening-Year (2040) Daily Vehicle Miles Traveled for Build Alternatives (Alternatives 2 and 3)

Type	Model Daily VMT Alt 1 (No Build) (A)	Lane Miles Alt 1 (No Build) (B)	Model Daily VMT Alt 2/3 (C)	Lane Miles Alt 2/3 (D)	% Change in Lane Miles (from No Build) (E) = [(D)-(B)]/(B)	Additional VMT for Changes in Land Use Elasticity = 0.21[a] (F) = Elasticity*(A)*(E)	Total Daily VMT Alt 2/3 (G) = (C)+(F)	Total Increase in VMT from Alt 1 (No Build) (H) = (G)-(A)
Sub-Region	15,518,383	2,857	15,554,379	2,919	2.14%	69,754	15,624,133	105,750
County	18,705,739	3,640	18,752,428	3,701	1.68%	66,010	18,818,438	112,698

Source: TOAR (Caltrans 2021)
Note:
[a] The elasticity factor accounts for induced travel demand due to land use changes; it is used in the model to project VMT change. Refer to the TOAR (Caltrans 2021) for details on how a elasticity factor of 0.21 was determined for use in this project.

Table 2.2.10-16. Design-Year (2060) Vehicle Miles Traveled for Build Alternatives (Alternatives 2 and 3)

Type	Model Daily VMT Alt 1 (No Build) (A)	Lane Miles Alt 1(No Build) (B)	Model Daily VMT Alt 2/3 (C)	Lane Miles Alt 2/3 (D)	% Change in Lane Miles (from No Build) (E) = [(D)-(B)]/(B)	Additional VMT for Changes in Land Use Elasticity = 0.21[a] (F) = Elasticity*(A)*(E)	Total Daily VMT Alt 2/3 (G) = (C)+(F)	Total Increase in VMT from Alt 1 (No Build) (H) = (G)-(A)
Sub-Region	15,983,935	2,857	16,021,010	2,919	2.14%	71,847	16,092,857	108,922
County	19,266,912	3,640	19,315,001	3,701	1.68%	67,990	19,382,991	116,079

Source: TOAR (Caltrans 2021)
Note:
[a] The elasticity factor accounts for induced travel demand due to land use changes; it is used in the model to project VMT change. Refer to the TOAR (Caltrans 2021) for details on how a elasticity factor of 0.21 was determined for use in this project.

Pedestrian and Bicycle Facilities

Under Alternatives 2 and 3, the project would include replacing existing pedestrian and bicycle facilities to accommodate freeway widening. The locations of the existing pedestrian and bicycle facilities that would be replaced are listed below. Sidewalks, ramps, and bikeway connections (as applicable) would be replaced as required, in accordance with local city or Caltrans standards (as applicable). In addition, the replacement of sidewalks and ramps would be done in compliance with ADA requirements.

Pedestrian and bicycle facilities to be replaced:

- 7-foot sidewalk and 4-foot bike lane relocation at Daily Drive between Arneill Road and Mobil Avenue in the westbound direction
- 5-foot bike lane relocation between Carmen Drive and Rosewood Avenue in both the eastbound and westbound direction
- 8-foot sidewalk relocation at Ventura Boulevard between Northbank Drive and Sherwin Avenue in the westbound direction

The public scoping period was between March 29 and May 6, 2019. The purpose of the scoping period was to inform the public about the project and provide an opportunity for public engagement and input through questions and written comments about the project. During the scoping period, members of the public provided comments on improving pedestrian and bicycle facilities as well as connectivity to the existing pedestrian and bicycle network. Bicycle and pedestrian improvements would be incorporated into separate projects as part of proposed strategies to address the projected increase in VMT. Refer to Chapter 3, *CEQA Evaluation*, for further discussion of VMT and proposed strategies, including pedestrian and bicycle improvements, to address the projected increase in VMT.

2.2.10.4 Avoidance, Minimization, and/or Mitigation Measures

Alternative 1: No-Build Alternative

The No-Build Alternative would maintain current US 101 configurations within the resource study area. Under the No-Build Alternative, the project would not be constructed, and no impacts related to traffic, transportation, or bicycle and/or pedestrian facilities would occur. Therefore, Alternative 1 would not require avoidance, minimization, and/or mitigation measures.

Alternative 2: Add an HOV/Express Bus Lane in Each Direction, and Alternative 3: Add an HOV/Express Bus Lane in Each Direction with Design Variations

TR-1: Transportation Management Plan. During the plans, specifications, and estimates phase, a detailed TMP will be developed for implementation prior to and during construction.

Some of the key elements recommended in the TMP include the following:

- Public information/public awareness campaign
- Motorist information strategies
- Incident management
- Construction strategies
- Demand management
- Alternate route strategies
- Coordination elements

The TMP will contain elements to reduce traveler delay and enhance traveler safety. These elements will be developed during final design and incorporated in the TMP for implementation during project construction.

TR-2: Intersection Improvement Measures. The project will incorporate intersection improvement measures, including retiming signals to optimize operation or providing signals at intersections, where feasible. Potential intersection improvement measures would be further considered for implementation during the final design phase.

This page was intentionally left blank.

2.2.11 Visual/Aesthetics

2.2.11.1 Regulatory Setting

The National Environmental Policy Act (NEPA) of 1969, as amended, establishes that the federal government use all practicable means to ensure all Americans safe, healthful, productive, and *aesthetically* (emphasis added) and culturally pleasing surroundings (42 United States Code [U.S.C.] 4331[b][2]). To further emphasize this point, the Federal Highway administration (FHWA), in its implementation of NEPA (23 U.S.C. 109[h]), directs that final decisions on projects are to be made in the best overall public interest, taking into account adverse environmental impacts, including among others, the destruction or disruption of aesthetic values.

The California Environmental Quality Act (CEQA) establishes that it is the policy of the state to take all action necessary to provide the people of the state "with…enjoyment of *aesthetic*, natural, scenic and historic environmental qualities" (CA Public Resources Code [PRC] Section 21001[b]).

California Streets and Highways Code Section 92.3 directs Caltrans to use drought resistant landscaping and recycled water when feasible and incorporate native wildflowers and native and climate-appropriate vegetation into the planting design when appropriate.

2.2.11.2 Affected Environment

The information in this section is based on the Visual Impact Assessment (VIA) prepared for the project (Caltrans 2021).

The project would be on US 101 in Ventura County, California, between State Route (SR) 33 in Ventura and Moorpark Road in Thousand Oaks. Land uses within the proposed project corridor consist primarily of urban residential, commercial, and industrial uses, but they also include agricultural land and areas of natural open spaces associated with the Santa Clara River and the Conejo Grade. Views of the highway from adjacent land uses are generally blocked or obscured by existing vegetation and land cover (buildings, fences, signs, walls, etc.). There are no officially designated State Scenic Highways within any portion of the project area or vicinity.

The project corridor was divided into four outdoor rooms, or visual assessment units (VAU), based on similar visual characteristics and qualities. Key views (KV) representing each VAU were selected to represent views that people would have of the project corridor either by using the highway (highway users) or by seeing the highway (highway neighbors). The following describes each VAU and the existing visual environment as seen from each KV.

Urban Development VAU

The Urban Development VAU encompasses the urban/suburban areas of the cities of Ventura, Oxnard, Camarillo, and Thousand Oaks. Development includes small and large box retail, commercial, residential, industrial, religious, and other urban land uses (fuel station, hotel, school, park, etc.). The visual character is generally defined by one- to three-story buildings but does include several taller buildings, ornamental landscapes, and surface parking lots. Visual elements include fencing, electrical and non-electrical signage, lighting, utilities, and other associated human-made elements.

Approximately 3.5 linear miles of the project corridor within the Urban Development VAU are located within the Coastal Zone, with views of the seascape from the highway. The Coastal Zone begins at the northern terminus of the project extending approximately to the Arundell Avenue/Channel Drive overcrossing (refer to Section 2.1.3, *Coastal Zone*).

KV #1 (Urban Development VAU) – From US 101 in Thousand Oaks approaching Borchard Road Bridge looking west

Source: Google, February 2021.

The existing highway corridor is dominated by travel lanes, on- and off-ramps, signage, guard rails, noise walls, and other transportation-related elements. Ornamental trees and other vegetation visible in medians and adjacent to the highway define the natural character of this VAU. Utilities and infrastructure (signage, advertising, power lines, overpasses, railroad lines, stormwater features, etc.) are prevalent throughout this VAU, as is lighting from vehicles, streetlights, adjacent site lighting, and electric advertising. Views of roadways, parking lots, and land cover, such as buildings, noise walls, signage, fencing and other human-made elements, are common in the foreground outside the highway right of way (ROW) from KV #1. Vegetation and land cover obscure most middle ground views. Distant views of the mountains surrounding Thousand Oaks frame the background views from KV #1.

KV #2 (Urban Development VAU) – From US 101 Ventura looking west toward Seaward Drive and East Harbor Boulevard

Source: Google, February 2021.

From KV #2, East Harbor Boulevard and residential areas are located west and slightly lower in elevation than the highway. On the east of the highway, most views are obscured by topography and vegetation. Natural elements, such as ornamental palm trees, oleander, and other vegetation, are visible on the sides of the highway and in the medians and define the character of the foreground views. Vegetation, land cover, and topography combine to block most of the middle ground views. Views of San Buenaventura State Beach, Ventura Beach, the Ventura Pier, and the ocean may be visible from points along the highway to the north and may be considered scenic. Mountains to the east form background views and frame the visible environment from KV #2.

Santa Clara River VAU

The Santa Clara River VAU encompasses the river, floodplain, and banks. The floodplain width varies but is about 1,800 feet wide at the US 101 highway bridge. The visual character is defined by natural elements such as water, sand, riparian vegetation, and small trees.

KV #3 (Santa Clara River VAU) – From US 101 on the Santa Clara River Bridge looking north

Source: Google, February 2021.

From KV #3, natural elements such as small trees, riparian vegetation, water, and sand are visible outside of the highway corridor and may be considered scenic. Views of these natural elements would be more prominent for pedestrians using the bridge access along the north side of the highway than for motorists on the highway. Urban development and light sources can be seen in the middle ground zone; potential sources of glare confined to the highway corridor.

Agricultural Open Space VAU

The Agricultural Open Space VAU encompasses large tracts of cultivated land. The visual character is defined by tilled land, crops, and greenhouses.

KV #4 (Agricultural Open Space VAU) – From the Del Norte Bridge overpass looking east along US 101

Source: Google, February 2021.

Natural elements, such as agricultural fields, mature trees, and roadside vegetation, define the visual character from KV #4. The grade difference between northbound and southbound lanes makes views from the southbound lanes slightly more prominent. Mountains east of KV #4 form the background limits of views, except when atmospheric conditions (e.g., clouds) limit those views. Lights and sources of glare would generally be confined to the highway corridor.

Conejo Grade VAU

The Conejo Grade VAU is a 2.5-mile section of US 101 that rises between Camarillo and Thousand Oaks. The grade inclines at up to 7 percent to the Conejo Truck Inspection Facility near the summit (approximately 841 feet). The topography slopes steeply uphill or downhill from the road, and road cut and fill slopes are prevalent in most locations. Human-made elements are common in the US 101 ROW, but the visual elements outside of the ROW are primarily natural (vegetation, rocks, mountains, etc.).

KV #5 (Conejo Grade VAU) – Looking west on US 101 adjacent to the Conejo truck scales northbound on-ramp

Source: Bing, February 2021.

Natural elements, such as adjacent hillsides and distant mountains, are visible outside of the highway corridor from KV #5 and may be considered scenic. However, in some areas, high-capacity overhead power lines periodically interrupt these natural views, and a few hillsides have exposed bedrock cut slopes with no vegetation. The grade elevation allows some views of the adjacent urban areas when atmospheric conditions permit. Lights may be visible from the urban areas, but sources of glare would generally be confined to the highway corridor.

2.2.11.3 Environmental Consequences

Alternative 1: No-Build Alternative

The No-Build Alternative would not propose changes to the existing visual environment; however, operational sufficiency and level of service are projected to decline and increasing levels of traffic and congestion would likely result in progressively negative visual impacts.

Alternative 2: Add an HOV/Express Bus Lane in Each Direction, and Alternative 3: Add an HOV/Express Bus Lane in Each Direction with Design Variations

Alternatives 2 and 3 would add visual elements to the existing highway corridor including new pavement, lane striping, median dividers, and roadway shoulders. Alternative 2 would add 19.3 miles of noise walls with heights varying between 14 to 18 feet. Alternative 3 would add 21.4 miles of noise walls with similar heights. In addition, Alternative 2 would modify 23 bridges (including 2 structures to be partially replaced and 21 structures to be widened), Alternative 3 would modify 20 bridges (including 2 structures to be partially replaced and 18 structures to be widened), and both alternatives would add 1 new bridge to accommodate the new HOV/Express Bus Lane in each direction. These highway elements are all present in the existing highway environment and would generally be compatible with the existing visual quality and character of the highway. New or modified noise barriers, retaining walls, and bridges would be confined to localized areas and may cause moderately adverse visual impacts.

Project Effects on VAUs and KVs

Urban Development VAU (Resource Change, Viewer Response, Visual Impact)

The scale and visual dominance of the roadway would be increased with proposed widening and the addition of noise barriers. In areas where the new HOV lane relies on restriping, the overall visual character of the project would be compatible and coherent with the existing highway corridor.

Travelers along the highway corridor may observe the loss of roadside vegetation with the installation of new noise barriers, depending on the barrier's location and potential for vegetative softening. Neighbors adjacent to new project elements, including retaining walls, noise barriers, and bridges, may experience moderately adverse visual impacts; otherwise, visual impacts would be neutral.

Approximately 3.5 miles of US 101 lie within the Coastal Zone. Most of the planned modifications within this segment of the freeway would involve restriping and expanding the existing lanes towards the center median, leaving the shoulder areas outside the current roadway unchanged. Only about 1 mile of this segment, from near the Ventura Pier parking lot to the southern boundary of San Buenaventura State Beach, offers direct shoreline views, including beaches, recreation areas, and ocean vistas. While the addition of lanes would introduce more human-made elements, the primary scenic features of the coastal zone to the west would remain unaffected. Since most modifications occur within the existing roadway, views from beach areas east toward US 101 would experience few changes. Overall, the visual impact on travelers and nearby coastal areas would be minimal, resulting in a neutral effect on the Coastal Zone's visual environment.

Santa Clara River VAU (Resource Change, Viewer Response, Visual Impact)

No additional widening is proposed across the Santa Clara River Bridge, and project elements would be limited to new lane striping. The Santa Clara VAU has few highway neighbors. Viewers at commercial/retail centers on either side of the river generally have a vantage point lower than the bridge and, therefore, limited visual access. Visual impacts would be neutral.

Agricultural Open Space VAU (Resource Change, Viewer Response, Visual Impact)

Project elements through the Agricultural Open Space VAU include pavement widening, lane striping, and a short vertical retaining wall or median divider between the northbound and southbound lanes to allow median expansion. The retaining wall would replace the existing slope but would not be a dominant feature. Few highway neighbors exist in this VAU and agricultural workers' focus and attention are generally directed towards work-related activities. Changes to the center median are unlikely to be noticeable to this viewer group. Overall, visual impacts would be neutral.

Conejo Grade VAU (Resource Change, Viewer Response, Visual Impact)

Project elements in the Conejo Grade VAU include pavement widening, lane striping, and new cut slopes. New cut slopes would be located where existing cut slopes already exist; cut slopes are a common feature in this VAU. The new cut slopes would be no

steeper than existing slopes or would be flatter with a maximum gradient of 2:1 until they blend with the surrounding terrain.

In this area, the predominant method to address grade changes would be to extend existing retaining walls to accommodate additional grade changes. Therefore, new cut slopes would constitute a small percentage of existing cut slopes and generally be at the upper end of existing slopes. While new cut slopes would expand the extent of cut slopes, such features are already a familiar part of the visual landscape in this VAU. Similarly, vegetation removal would expose bare earth in these areas; however, the existing vegetation is sparse, consisting mainly of erosion control grasses and small shrubs. To stabilize all cut slopes, the project would implement erosion control measures and replant any exposed soil with a similar mix of plantings. Seeding grasses and native shrubs onto the slopes would establish quickly and help to stabilize slopes. Revegetation would also help to soften the appearance of straight lines and reduce the visual impact of uniform coloring from the cuts.

Travelers along the highway corridor may notice the removal of roadside vegetation due to the installation of new walls and cut slopes, depending on factors such as location, finish design, and the potential for vegetative softening. While these changes would introduce additional human-made elements and expose more cut slopes along the Conejo Grade, the overall scale and extent of visual modifications would be consistent with the existing highway environment.

Passengers and other viewers near the new project elements may perceive increased exposure to these changes. However, because such features are already common in the visual landscape, the overall impact on travelers' views would remain neutral.

Among the limited number of people in the area, only a small group of workers at the Conejo Grade Truck Scales would be considered highway neighbors. Other nearby communities, such as Camarillo and Thousand Oaks, are outside the VAU, and their lower elevation relative to the freeway grade makes it unlikely that they would be affected by the proposed visual changes. Overall, the visual impact of the project would be neutral.

Temporary Impacts

Project construction would occur in phases over about 12 years but would not be happening along the entire length of the proposed project at any given time. Heavy equipment (bulldozers, loaders, scrapers, concrete trucks, asphalt paving machines, compactors, cranes, etc.) would be used for the construction of additional roadway lanes, sound walls, retaining walls, and other project elements. Fresh-cut slopes may be more visible to viewers until revegetation visually softens the slopes. Brightly colored construction equipment, construction signage, traffic control devices, flaggers, and other temporary impacts, such as dust and freshly graded shoulders and slopes, may be visible during active construction. Night lighting may also be used to avoid construction activities during periods of heaviest traffic congestion. Construction or modifications to bridge structures may involve crane, scaffolding, and other temporary construction equipment and materials.

Under both build alternatives, active construction would result in short-term, minor visual impacts for both highway users and highway neighbors. Implementation of measures **VIA-1** through **VIA-6** are expected to reduce or avoid temporary visual impacts. Measure **VIA-1** would require development of a Project Corridor Aesthetics Master Plan to identify aesthetic treatments to be utilized for proposed wall structures, including noise barriers and retaining walls, to be constructed, and landscaping design elements, including type of replacement plantings, that will be implemented. Measure **VIA-2** would require the design of noise barriers, retaining walls, and other wall structures to comply with Caltrans standards for noise attenuation, safety requirements, and other features and aesthetic recommendation guidelines from local jurisdictions. Measure **VIA-3** would require avoiding the removal of trees and shrubs where feasible. Measure **VIA-4** would require replacement landscaping design to follow Caltrans standards for aesthetic treatments. Measure **VIA-5** would require avoiding nighttime work when possible. Measure **VIA-6** would require avoiding parking or staging of construction equipment or materials within Coastal Zone segments within view of beach areas or San Buenaventura State Beach. With the implementation of measures **VIA-1** through **VIA-6**, no adverse impacts on visual or aesthetic resources are anticipated during construction of the project.

Permanent Impacts

Alternatives 2 and 3 would add visual elements to the existing highway corridor but in most cases would cause little change in viewer exposure, quantity, or duration. Proposed pavement, lane striping, median dividers, roadway shoulders, noise walls, and other highway elements are all present in the existing highway environment and would generally be compatible with the existing visual quality and character of the highway. The scale and visual dominance of the roadway would increase slightly but would form an intact and unified visual element, and no impacts on scenic views are expected. Visual changes would not substantially change viewer activities or awareness, and view duration for highway users would decrease as congestion eases. A few highway neighbors directly adjacent to US 101 may be exposed to closer and more visual project elements, such as where frontage road improvements are proposed. However, existing vegetation, land cover, and topography would continue to block or obscure views of the project for most highway neighbors. Anticipated visual impacts are described above for each VAU and are generally consistent across both build alternatives.

The magnitude of visual change associated with Alternatives 2 and 3 would not expose most viewers to new visual elements or for longer durations. The visual character and quality associated with project elements would be consistent with those already present in the existing highway visual context, and, in most cases, the activity and awareness of viewers would not change. Highway user viewer response would be low, and a less congested highway system may have an overall beneficial impact. The scale of proposed visual elements would increase with the project but in most cases would not present new visual elements for highway neighbors. Small areas of localized visual changes, such as new retaining walls or noise barriers, steeper roadside grading, or frontage street improvements, may cause adverse visual effects, particularly in areas with higher viewer sensitivity including coastal areas; however, the number of affected

viewers would be low, and the focus of those viewers would generally remain away from the highway. Overall, highway neighbor viewer response would be low and would result in neutral visual impacts.

Context-Sensitive Solutions

The project includes improvements designed to support the implementation of the new HOV/Express Bus Lane and reduce impacts on visual resources. The potential construction of noise barriers are proposed to minimize noise impacts but will also be designed to comply visually with the existing visual character within the VAUs along the project corridor. As required by measure **VIA-1**, a Project Corridor Aesthetics Master Plan will be developed in the project's final design phase to identify the aesthetic treatments to be used for each noise barrier to be constructed. Additionally, measure **VIA-2** requires noise barriers and retaining walls to be designed and implemented based on the design guidelines designated by each community as applicable.

2.2.11.4 Avoidance, Minimization, and/or Mitigation Measures

Alternative 1: No-Build Alternative

The No-Build Alternative would maintain current US 101 configurations within the resource study area. Under the No-Build Alternative, the project would not be constructed, and no visual impacts would occur. Therefore, Alternative 1 would not require avoidance, minimization, and/or mitigation measures.

Alternative 2: Add an HOV/Express Bus Lane in Each Direction, and Alternative 3: Add an HOV/Express Bus Lane in Each Direction with Design Variations

Under Alternatives 2 and 3, avoidance and minimization measures are recommended, as follows. No mitigation is required.

VIA-1: Project Corridor Aesthetics Master Plan. During final design, a decision regarding construction of noise barriers will be determined. A Project Corridor Aesthetics Master Plan (CAMP) will be developed to identify the aesthetic treatments to be utilized for each wall structure, including noise barriers and retaining walls, to be constructed. Project landscaping design elements, including type of replacement plantings, will also be included in the CAMP.

VIA-2: Noise Barriers and Retaining Walls. The design of noise barriers, retaining walls, and other wall structures must comply with Caltrans standards for noise attenuation, safety requirements, and other features. Aesthetic features must be reviewed by the Caltrans District Landscape Architect. Architectural details, such as texture and color, must be carefully considered in effort to minimize the appearance of the noise barrier and retaining wall surfaces. The noise barriers and retaining walls must also be designed to comply visually with the surrounding community character, following the guidelines of the Ventura County and the Cities of Ventura, Oxnard, Camarillo, and Thousand Oaks aesthetic recommendations, consistent with the Project Corridor Aesthetics Master Plan developed in the final design phase.

VIA-3: Avoid Removing Trees and Shrubs. Demolition of existing trees and shrubs will be avoided where feasible. Project Landscape Architects will work with the District Landscape Architect on identifying specific trees that will be impacted by the project or preserved in place during the Plans, Specifications, and Estimates phase.

VIA-4: Landscaping. Landscaping design for replacement planting where established landscaping occurs must follow Caltrans standards for aesthetic treatments and must be designed and implemented under the direction of the Caltrans District Landscape Architect. Where feasible and in accordance with Chapter 900, *Landscape Architecture – Roadsides*, of the *Caltrans Highway Design Manual*, selection and location of replacement freeway planting will be done to enhance the project's overall appearance and ensure its compatibility with the surrounding environment. The project will include plant establishment period and provide supplemental water, as needed. The Caltrans District Landscape Architect will review and approve freeway planting and irrigation plans prior to their implementation.

VIA-5: Avoid Nighttime Work When Possible. Nighttime work near residential, open space, or other sensitive areas will be minimized whenever possible. Construction lighting will be directed toward work areas and will utilize full box cutoff light shields to minimize light spill to adjacent areas.

VIA-6: Parking and Staging. Avoid parking or staging of construction equipment or materials within Coastal Zone segments within view of beach areas or San Buenaventura State Beach.

2.2.12 Cultural Resources

2.2.12.1 Regulatory Setting

The term “cultural resources,” as used in this document, refers to the “built environment” (e.g., structures, bridges, railroads, water conveyance systems, etc.), places of traditional or cultural importance, and archaeological sites (both prehistoric and historic), regardless of significance. Under federal law, cultural resources that meet certain criteria of significance are referred to as “historic properties,” and “traditional cultural properties.” Under state laws cultural resources that meet certain criteria of significance are referred to as “historical resources,” and “tribal cultural resources.” Laws and regulations dealing with cultural resources are described below.

Federal

The National Historic Preservation Act of 1966, as amended, sets forth national policy and procedures for historic properties that are included in or eligible for listing in the National Register of Historic Places (NRHP). Section 106 of the National Historic Preservation Act requires federal agencies to take into account the effects of their undertakings on historic properties and to allow the Advisory Council on Historic Preservation the opportunity to comment on those undertakings, following regulations issued by the Advisory Council on Historic Preservation (36 Code of Federal Regulations [CFR] 800). The California Department of Transportation (Caltrans) has entered into a Programmatic Agreement (PA) with the Federal Highway Administration (FHWA), the Advisory Council on Historic Preservation, the California State Historic Preservation Officer (SHPO), and the U.S. Army Corps of Engineers’ Sacramento District, San Francisco District, and Los Angeles District which streamlines and delegates certain responsibilities for Section 106 compliance to Caltrans for projects with FHWA involvement. FHWA’s responsibilities under the Programmatic Agreement have been further delegated to Caltrans under the National Environmental Policy Act (NEPA) Assignment Program.

State

The Archaeological Resources Protection Act applies when a project may involve archaeological resources located on federal or tribal land. The Archaeological Resources Protection Act requires that a permit be obtained before excavation of an archaeological resource on such land can take place.

The California Environmental Quality Act (CEQA) requires the consideration of cultural resources that are historical resources and tribal cultural resources, as well as “unique” archaeological resources. Public Resources Code (PRC) Section 5024.1 established the California Register of Historical Resources (CRHR) and outlined the necessary criteria for a cultural resource to be considered eligible for listing in the CRHR and, therefore, a historical resource. In 2014, Assembly Bill 52 added the term “tribal cultural resources” to CEQA, and Assembly Bill 52 is commonly referenced instead of CEQA

when discussing the process to identify tribal cultural resources. Defined in PRC Section 21074(a), a tribal cultural resource is a CRHR or local register eligible site, feature, place, cultural landscape, or object which has a cultural value to a California Native American tribe. Tribal cultural resources must also meet the definition of a historical resource.

PRC Section 5024 requires state agencies to identify and protect state-owned historical resources that meet the NRHP listing criteria. It further requires Caltrans to inventory state-owned structures in its rights of way (ROWs). Sections 5024(f) and 5024.5 require state agencies to provide notice to and consult with the SHPO before altering, transferring, relocating, or demolishing state-owned historical resources that are listed on or are eligible for inclusion in the NRHP or are registered or eligible for registration as California Historical Landmarks. Caltrans has entered into a Memorandum of Understanding with the California SHPO which streamlines and delegates certain responsibilities for PRC 5024 compliance to Caltrans for projects involving state-owned resources.

Local

Ventura County's Cultural Heritage Ordinance (Ordinance No. 4604, previously Ordinance Code § 1360-1379, re-enacted in July 2022) established criteria for designation of county Landmarks, Sites of Merit, Points of Interest, and Districts, and created the County Cultural Heritage Board to oversee such designation proceedings. The ordinance also outlines procedures for the removal or downgrading of designations, a Certificate of Appropriateness process for specific projects at designated or potential historic sites, as well as incentives for historic preservation like the Mills Act or use of the California Historical Building Code.

2.2.12.2 Affected Environment

This section is based on the cultural resources studies that have been completed for the project, which include a Historic Property Survey Report (HPSR) (Caltrans 2024a), Historical Resources Evaluation Report (HRER) (Caltrans 2024b), Archaeological Survey Report (ASR) (Caltrans 2024c), and Draft Finding of Adverse Effect (FAE) (Caltrans 2025). Consultation with the SHPO under Section 106 is ongoing. SHPO concurred with the findings of the HPSR, HRER, and ASR on July 18, 2024 (see Chapter 4, *Comments and Coordination*, for concurrence documentation). The FAE is pending SHPO concurrence. For further details regarding any of the sections below, please refer to the cultural documents for additional information.

Methods

Area of Potential Effects

The Area of Potential Effects (APE) was established as the area of study for cultural resources and comprises both the archaeological APE and the architectural APE.

The APE for the project totals approximately 803 acres. The vertical extent of the APE ranges from a maximum of 130 feet above grade to a depth of 120 feet below grade.

The range is anticipated to capture all anticipated effects from the proposed work activities.

Records Search

The South Central Coastal Information Center performed a records search (1-mile radius from the APE) for the project on October 26, 2018. The NRHP, CRHR, California Inventory of Historic Resources, California Historical Landmarks, archaeological base maps, and historical maps were also reviewed as part of the records search.

Research

Review of the Built Environment Resources Directory, Caltrans files, and SHPO files identified additional properties that were previously evaluated for the purposes of Section 106 but not identified in the records search. Building permits were also reviewed for the cities of Ventura, Oxnard, Camarillo, and Thousand Oaks. Additional sources include online repositories such as the California Digital Library; Calisphere Online Archive; Nationwide Environmental Title Research, LLC Historic Aerials database; ParcelQuest; the University of California, Santa Barbara Aerial Photograph Database (FrameFinder); U.S. Geological Survey quadrangles; *Ventura County Historical Landmarks and Points of Interest* (Ventura County Cultural Heritage Board Staff 2016); Ventura County Tax Assessor records; and online archives of local area newspapers for Ventura County and the cities of Ventura, Oxnard, and Camarillo. Other sources consulted include the *Historic Context Statement and Reconnaissance Survey for the Eastern Oxnard Plain of Ventura County* (San Buenaventura Research Associates 2014), the Pleasant Valley Historical Society archives, and Sanborn maps for the city of Ventura (not available for other jurisdictions).

Native American Group, Government Agency, and Other Interested Party Consultation

Consultation conducted with the Native American parties, government agencies, and local historical or preservation groups is detailed in Chapter 4, *Comments and Coordination*.

Field Survey

Archaeological Field Survey

Archaeologists conducted an intensive-level pedestrian survey of the archaeological survey area on May 21, 2019; June 16 and 17, 2021; and January 26, 27, and 31, February 1, and September 8, 2022. Caltrans and ICF archaeologists and Mr. Patrick Tumamait of the Ventureño/Barbareño Band of Chumash Indians participated in the initial survey on May 21, 2019, which consisted of visits to previously recorded sites in the study area. Archaeologists walked parallel transects spaced no more than 5 meters apart on portions of the study area amenable to a pedestrian survey. Areas with ground exposure were more intensively surveyed. The survey team visited each previously identified site within the APE during the survey. During the survey, the archaeologists used the ArcGIS Collector application on an iPad to document the survey and used spatial points and polygons to document all survey relevant data. The locations of previously recorded sites were used as part of the ArcGIS Collector application's

basemap to assist with relocation during the field survey. Digital photography was used to document the appearance of specific site areas as well as the appearance of the general vicinity of the study area. No artifacts were collected during the survey.

Built Environment Field Survey

Architectural historians conducted an intensive-level architectural field survey of the properties within the APE on June 22 and 23, 2021; October 22, 2021; and February 13 and 15, 2023. The architectural historians completed the surveys in accordance with the guidelines presented in the Caltrans Standard Environmental Reference, Volume 2, Section 4.7.2. The survey teams observed and recorded each parcel with built-environment resources on it from the public ROW. Each property was recorded using iPads with the Collector application/ArcGIS Field Maps application. Digital photographs were taken and field observations were documented regarding alterations and integrity of the properties.

Historic Properties in the APE

Archaeological Resources

The following archaeological site within the APE is considered eligible for inclusion in the NRHP for the purposes of this project only because it will be protected in its entirety from any potential effects through the establishment of an Environmentally Sensitive Area (ESA), in accordance with Section 106 PA Stipulation VIII.C.4.

P-56-000223 (CA-VEN-223)

CA-VEN-223 is a precontact habitation site, originally recorded as spanning both sides (north and south) of US 101. Site CA-VEN-223 is considered eligible for listing in the NRHP under Stipulation VIII.C.4. The Caltrans Cultural Studies Office approved this consideration of eligibility on August 21, 2025. The intact portions of the site will be protected from disturbance through implementation of an ESA Action Plan and Post-Review Monitoring and Discovery Plan (FAE Attachment C).

Built-Environment Resources

The results of the records search, consultation, and field surveys resulted in the identification of two properties previously determined NRHP eligible, eight properties newly determined NRHP and CRHR eligible, and one property as a CEQA historical resource only. The NRHP-listed and -eligible properties are historic properties for the purposes of Section 106 and historical resources for the purposes of CEQA. The eligible historic properties are described below.

Firestone Tire and Service Station

Firestone Tire and Service Station at 500 E. Thompson Boulevard, Ventura (Figure 2.2.12-1) is a one-and-a-half-story building with an L-plan from 1929, designed in the Art Deco/Public Works Administration (PWA) (Works Progress Administration [WPA]) Moderne architectural style by local Ventura County master architect Harold E. Burket. It is NRHP/CRHR eligible under Criteria C/3 as an excellent example of Art Deco/PWA (WPA) Moderne architecture and as an excellent example of Burket's work. It is

significant at the local level, with a 1929 period of significance. The historic property boundary is the parcel.

Figure 2.2.12-1. Firestone Tire and Service Station, North and Façades, View Southeast

Source: ICF 2021.

Pierpont Inn District

The Pierpont Inn District at 550 Sanjon Road, Ventura (Figure 2.2.12-2) contains seven buildings (West Wing, Main Building, East Wing, Mattie Gleichmann House, Bluff House, and two cottages). It is NRHP/CRHR eligible under Criteria A/1 as a historic district and is significant at the local level for its longtime presence in Ventura and its gradual transition from a seaside tourist resort hotel to a roadside hotel as it adapted to cater to the expanding automobile tourism industry in the mid-twentieth century. The period of significance is 1910–1966. All seven buildings on the property contribute to the historic district. The historic property boundary is the parcel boundary for Assessor's Parcel Number 076-0-021-160 (550 Sanjon Road).

Figure 2.2.12-2. Pierpont Inn District Map Indicating Property Boundary and Contributors

Source: Google (2019)

Pierpont Inn, Main Building

The Pierpont Inn, Main Building at 550 Sanjon Road, Ventura (Figure 2.2.12-3) is NRHP/CRHR eligible under Criteria A/1. The hotel building is significant at the local level for its association with early-twentieth-century tourism and development in Ventura. It has a period of significance of 1910–1938, dating from the property's construction through the year of Gus Gleichmann's death. The historic property boundary is the building footprint.

Figure 2.2.12-3. Pierpont Inn Main Building, North Elevation, View South

Source: ICF 2021.

Pierpont Inn, Mattie Gleichmann House

The Pierpont Inn, Mattie Gleichmann House at 550 Sanjon Road, Ventura (Figure 2.2.12-4) consists of a two-story, Mid-Century Modern residence. It is a contributor to the Pierpont Inn District, and it is individually NRHP/CRHR eligible under Criteria C/3 as an excellent example of Mid-Century Modern architecture. It is significant at the local level, with a 1953 period of significance. The historic property boundary is the building footprint.

Figure 2.2.12-4. Mattie Gleichmann House, North Elevation, View Southeast

Source: ICF 2021.

Griffin Brothers Funeral Chapel

The Griffin Brothers Funeral Chapel at 1075 E. Daily Drive, Camarillo (Figure 2.2.12-5) is a 1968 Neo-Spanish Revival mortuary. The Griffin Brothers Funeral Chapel is NRHP/CRHR eligible under Criteria C/3 as an excellent example of Neo-Spanish Eclectic architecture. It is significant at the local level, with a 1968 period of significance. The historic property boundary extends north of its fronting sidewalk, to the northern limits of its surfacing parking lots, and the width of its parcel. It excludes the fronting sidewalk because it dates to circa 1989, and the northern portion of the parcel, which contains the non-related Spanish-Colonial Revival Wendel P. Daily Residence from 1930.

Figure 2.2.12-5. Griffin Brothers Funeral Chapel, View Northeast

Source: ICF 2022.

Pleasant Valley Baptist Church

The Pleasant Valley Baptist Church at 2315 Ventura Boulevard, Camarillo (Figure 2.2.12-6) was previously evaluated and determined NRHP eligible under Criterion C and was CRHR listed under Criterion 3 at a local level of significance in 1994. It features a Spanish Colonial Revival church building designed by Ventura County master architect Harold E. Burket, a one-story rectory, and a two-story building. The church and rectory were determined NRHP eligible under Criterion C and were CRHR listed under Criterion 3 at the local level of significance in 1994. It is also a work by Ventura County master architect Harold E. Burket. It has a period of significance of 1930–1938. The historic property boundary is the parcel.

Figure 2.2.12-6. Pleasant Valley Baptist Church, Southwest Elevation, View Northeast

Source: ICF 2021.

Cawelti Building

The Cawelti Building at 2633 Ventura Boulevard, Camarillo (Figure 2.2.12-7) was previously determined NRHP ineligible because of a loss of integrity. However, it has since undergone rehabilitation and warranted a re-evaluation. The building is NRHP/CRHR eligible under Criteria A/1 and is significant at the local level for its association with the early-twentieth-century development of Camarillo. It has a period of significance of 1917 to 1947. The period of significance begins with the property's construction and extends through the year that the post office moved out of the building. The historic property boundary is the parcel boundary.

Figure 2.2.12-7. Cawelti Building, South Elevation, View North

Source: ICF 2021.

Adolfo Camarillo Heritage Grove

The Adolfo Camarillo Heritage Grove (Figure 2.2.12-8), north of US 101 and east of Lewis Road in Camarillo, was previously evaluated and determined NRHP eligible under Criterion B and was CRHR listed under Criterion 2 at a local level of significance in 1994. It has a period of significance of 1892 (the year of its planting) to 1958 (the year of Camarillo's passing). The historic property boundary is the area bounded by US 101 to the south, Mission Oaks Boulevard/Dawson Drive to the west, Mission Oaks Boulevard to the north, and Arroyo Las Posas (Calleguas Creek) to the east. This is a state-owned resource.

Figure 2.2.12-8. Adolfo Camarillo Heritage Grove, View Facing Southwest

Source: ICF 2024.

Timber School House and Auditorium

The Timber Schoolhouse and Auditorium at 1872 Newbury Road, Thousand Oaks (Figure 2.2.12-9) features a one-story 1924 schoolhouse attached to a one-story 1948 Auditorium by a covered walkway. Designed by Roy C. Wilson, Ventura County's first licensed architect, the Timber Schoolhouse is in the American Colonial Revival style. The Auditorium constructed to the south and southwest of the schoolhouse exhibits elements of the Late Moderne style. The property is NRHP/CRHR eligible under Criteria A/1. The schoolhouse is the oldest educational building remaining in the Conejo Valley; the Auditorium appears to be the second oldest. The property is significant at the local level, with a 1924–1948 period of significance. The historic property boundary is the buildings' footprints and the approximately 18,000-square-foot rectangular area containing the buildings at the northwestern corner of the school property.

Figure 2.2.12-9. Timber Schoolhouse and Auditorium, North Elevations, View Southeast

Source: ICF 2021.

Leibole & Kaufman Building

The Leibole & Kaufman Building at 584 Thousand Oaks Boulevard, Thousand Oaks (Figure 2.2.12-10) consists of a one-story, Mid-Century Modern building with space for three stores. This rectangular commercial structure was designed by Harris & Rice. It is NRHP/CRHR eligible under Criteria C/3 as an excellent example of Mid-Century Modern architecture. It is significant at the local level, with a 1963 period of significance. The historic property boundary is the parcel boundary, including the associated parking and landscaping.

Figure 2.2.12-10. Leibole & Kaufman Building, North Elevation, View South

Source: ICF 2021.

CEQA-Only Historical Resource

In addition to the above historic properties, one property, the Hunt Olive Tree (Figure 2.2.12-11), is not NRHP/CRHR eligible, but is a CEQA historical resource because it is locally designated. The Hunt Olive Tree, at the northwestern corner of the parcel at 600 W. Hillcrest Drive, Thousand Oaks, consists of one olive tree that dates to circa 1880. It was formerly on a nearby ranch and moved to its current location. The tree is locally designated as Ventura County Landmark No. 64.

Figure 2.2.12-11. Hunt Olive Tree, View Southwest

Source: ICF 2022.

2.2.12.3 Environmental Consequences

Alternative 1: No-Build Alternative

Under the No-Build Alternative, US 101 would remain in its current condition within the resource study area and the project would not be implemented. Therefore, no project-related impacts on cultural resources would occur.

Alternative 2: Add an HOV/Express Bus Lane in Each Direction, and Alternative 3: Add an HOV/Express Bus Lane in Each Direction with Design Variations

Within the project APE, there are 11 cultural resources that have been evaluated for effects. One is an archaeological site and ten are historic built-environment properties. Table 2.2.12-1 provides a summary of all impact conclusions discussed herein. The section following the table summarizes the effect findings for each cultural resource and alternatives.

Table 2.2.12-1. Effects Finding under Alternative 1 (No-Build) and Build Alternatives 2 and 3

Property	NRHP/CRHR Eligibility	Effect Finding	Avoidance, Minimization, and/or Mitigation Measures (Conditions)
CA-VEN-223	Considered eligible for inclusion in the NRHP	Alternative 1: No effect Alternative 2: Not Adverse with Standard Conditions Alternative 3: Same as Alternative 2	Alternative 1: N/A Alternative 2: Establish an ESA (**CR-3**) and conduct archaeological monitoring of ground disturbance within 200 feet of the ESA (**CR-4**). Alternative 3: Same as Alternative 2
Firestone Tire and Service Station	Newly determined NRHP/CRHR eligible	Alternative 1: No effect Alternative 2: Not Adverse Alternative 3: Same as Alternative 2	Alternative 1: N/A Alternative 2: N/A Alternative 3: Same as Alternative 2
Pierpont Inn District	Newly determined NRHP/CRHR eligible	Alternative 1: No effect Alternative 2: Not Adverse with Non-Standard Conditions Alternative 3: Same as Alternative 2	Alternative 1: N/A Alternative 2: Partially transparent soundwall (**CR-5**), revised piles (**CR-6**), ASMP (**CR-7**) Alternative 3: Same as Alternative 2
Pierpont Inn, Main Building	Newly determined NRHP/CRHR eligible	Alternative 1: No effect Alternative 2: Not Adverse with Non-Standard Conditions Alternative 3: Same as Alternative 2	Alternative 1: N/A Alternative 2: Partially transparent soundwall (**CR-5**) Alternative 3: Same as Alternative 2
Pierpont Inn, Mattie Gleichmann House	Newly determined NRHP/CRHR eligible	Alternative 1: No effect Alternative 2: Not Adverse with Non-Standard Conditions Alternative 3: Same as Alternative 2	Alternative 1: N/A Alternative 2: Revised piles (**CR-6**), ASMP (**CR-7**) Alternative 3: Same as Alternative 2
Griffin Brothers Funeral Chapel	Newly determined NRHP/CRHR eligible	Alternative 1: No effect Alternative 2: Not Adverse Alternative 3: Same as Alternative 2	Alternative 1: N/A Alternative 2: N/A Alternative 3: Same as Alternative 2
Pleasant Valley Baptist Church	Previously determined NRHP eligible	Alternative 1: No effect Alternative 2: Not Adverse Alternative 3: Same as Alternative 2	Alternative 1: N/A Alternative 2: N/A Alternative 3: Same as Alternative 2
Cawelti Building	Newly determined NRHP/CRHR eligible	Alternative 1: No effect Alternative 2: Not Adverse Alternative 3: Same as Alternative 2	Alternative 1: N/A Alternative 2: N/A Alternative 3: Same as Alternative 2

Property	NRHP/CRHR Eligibility	Effect Finding	Avoidance, Minimization, and/or Mitigation Measures (Conditions)
Adolfo Camarillo Heritage Grove	Previously determined NRHP eligible	Alternative 1: No effect Alternative 2: Adverse (partial destruction) Alternative 3: Same as Alternative 2	Alternative 1: N/A Alternative 2: Mitigation measures to be outlined in Memorandum of Agreement (**CR-MM-1**) Alternative 3: Same as Alternative 2
Timber Schoolhouse and Auditorium	Newly determined NRHP/CRHR eligible	Alternative 1: No effect Alternative 2: Not Adverse Alternative 3: Same as Alternative 2	Alternative 1: N/A Alternative 2: N/A Alternative 3: Same as Alternative 2
Leibole & Kaufman Building	Newly determined NRHP/CRHR eligible	Alternative 1: No effect Alternative 2: No effect Alternative 3: Same as Alternative 2	Alternative 1: N/A Alternative 2: N/A Alternative 3: Same as Alternative 2

ASMP = Adjacent Structure Monitoring Plan; CRHR: California Register of Historical Resources; N/A = not applicable; NRHP = National Register of Historic Places

Archaeological Resources

It is possible previously undocumented cultural materials or previously undocumented human remains could be unearthed during site preparation, grading, or excavation activities for the project (Alternatives 2 and 3). Those potential effects would be avoided or minimized through standard project measures **CR-1** and **CR-2**.

Caltrans concluded the project would have "no adverse effect with standard conditions" on the archaeological site (CA-VEN-223) because the site will be avoided and protected in place using an ESA (measure **CR-3**). In addition, archaeological monitoring of ground disturbance within 200 feet of the ESA will be conducted to minimize impacts as much as feasible (measure **CR-4**).

Built Environment Resources

Firestone Tire and Service Station

The project would have "no adverse effect" on the Firestone Tire and Service Station. because while construction of the project would not directly alter the historic property, it would temporarily and permanently alter the already altered setting through soundwall construction adjacent to the historic property's rear elevation. The affect would be minor and not adverse because the building faces away from the proposed soundwall construction and the setting has already been substantially altered.

Pierpont Inn District

Soundwall construction would affect the historic property by blocking contributive views from the property to the Pacific Ocean and its contributors. In addition, bridge widening adjacent to the Pierpont Inn District has the potential to affect the historic property and its contributors by damaging the contributive Mattie Gleichmann House through vibrations. The project would have "no adverse effect with non-standard conditions" on this historic property because three conditions would be applied: installation of partially transparent soundwall at this location, thereby ensuring that the view remains visible (measure **CR-5**); use of cast-in-drilled-hole (CIDH) piles and a slurry displacement method or implementation of pile cushioning to lessen vibrational effects (measure **CR-6**); and preparation of an Adjacent Structure Monitoring Plan (ASMP) to conduct vibration monitoring at the Mattie Gleichmann House (measure **CR-7**).

Pierpont Inn, Main Building

Soundwall construction would affect the historic property by blocking contributive views from the property to the Pacific Ocean. The project would have "no adverse effect with non-standard conditions" on this historic property because a condition would be applied to install a partially transparent soundwall at this location, thereby ensuring that the view remains visible (measure **CR-5**).

Pierpont Inn, Mattie Gleichmann House

Bridge widening adjacent to the Pierpont Inn District has the potential to affect the historic property by causing vibrational damage. The project would have "no adverse effect with non-standard conditions" on this historic property because two conditions would be applied: the use of CIDH piles and a slurry displacement method or

implementation of pile cushioning to lessen vibrational effects (measure **CR-6**) and preparation of an ASMP to conduct vibration monitoring (measure **CR-7**).

Griffin Brothers Funeral Chapel

The project would have "no adverse effect" on the Griffin Brothers Funeral Chapel because while construction of the project would not directly alter the historic property, a temporary construction easement in front of the property would temporarily and permanently alter the setting through alterations to the non-original sidewalk. The affect would be minor and not adverse because the sidewalk has already been replaced and the setting has already been altered since the property's construction.

Pleasant Valley Baptist Church

The project would have "no adverse effect" on the Pleasant Valley Baptist Church because while construction of the project would not directly alter the historic property, it would temporarily and permanently alter the setting through grading in the vicinity. The affect would be minor and not adverse because the building faces away from the proposed grading and the setting has already been substantially altered since the property's construction.

Cawelti Building

The project would have "no adverse effect" on the Cawelti Building because while construction of the project would not directly alter the historic property, it would temporarily and permanently alter the setting through grading activities in the vicinity. The affect would be minor and not adverse because the building faces away from the proposed grading and the setting has already been substantially altered since the property's construction.

Adolfo Camarillo Heritage Grove

Removal of eight eucalyptus trees and relocation of two eucalyptus trees at the eastern end of the southern row of eucalyptus trees would alter all character-defining features of the Adolfo Camarillo Heritage Grove, including its double row of eucalyptus trees, traversable pathway between the rows, and proximity to and relationship with the Camarillo Ranch property to the north, which qualify the property as a historic property for the purposes of Section 106, in a manner that would diminish its integrity of location, design, materials, workmanship, feeling, or association. Therefore the project results in an "adverse effect" on the Adolfo Camarillo Heritage Grove. A Memorandum of Agreement (MOA) will be prepared, outlining the mitigation agreed to by Caltrans and SHPO. Mitigation measures will be forthcoming, but measure **CR-MM-1** provides suggested measures.

Timber School House and Auditorium

The project would have "no adverse effect" on the Timber School House and Auditorium because while construction of the project would not directly alter the historic property, it would temporarily and permanently alter the setting through the construction of a retaining wall. The affect would be minor and not adverse because the setting has already been substantially altered since the property's construction.

Leibole & Kaufman Building

The project would have "no effect" on the Leibole & Kauffman Building because the historic property is over 500 feet from construction activities. At that distance, there is no potential for an effect for a property significant for its architecture that faces away from the construction activities. Moreover, the property is obscured from the retaining wall construction, grading, and striping by topography and foliage.

The project as a whole would have an **adverse effect** on historic properties. The FAE is pending SHPO concurrence.

SHPO Consultation Under Section 106

SHPO consultation under Section 106 is ongoing. SHPO consultation to resolve adverse effects is pending the selection of a preferred alternative. If Alternative 1 (No Build) is selected as the preferred alternative, the project would have a Section 106 finding of no adverse effect and an MOA to resolve adverse effects would not be needed. If Alternative 2 or 3 is selected as the preferred alternative, the project would require a Section 106 FAE and an MOA between SHPO, Caltrans, and any consulting parties.

Section 4(f) Resources

There are historic properties protected by Section 4(f) of the Department of Transportation Act of 1966 in the project vicinity. The proposed project would result in a "use" of those properties as defined by Section 4(f). Please see additional details in Appendix A, *Section 4(f)*.

Coastal Zone

For this project, no archaeological resources are within the coastal zone. However, three built-environment resources (the Pierpont Inn District, Main Building, and Mattie Gleichmann House) are within the coastal zone in Ventura. See Section 2.2.3, *Coastal Zone*, for discussion of the project's compliance with coastal policies and ordinances. As it pertains to historic properties in the coastal zone, the proposed soundwall with acrylic topper complies with Coastal Act Section 30251. It will retain the character-defining Pacific Ocean views of the Pierpont Inn, thereby protecting views to and along the ocean in this area.

2.2.12.4 Avoidance, Minimization, and/or Mitigation Measures

Alternative 1: No-Build Alternative

The No-Build Alternative would maintain current US 101 configurations within the resource study area. Under the No-Build Alternative, the project would not be constructed, and no impacts related to cultural resources would occur. Therefore, Alternative 1 would not require avoidance, minimization, and/or mitigation measures.

Alternative 2: Add an HOV/Express Bus Lane in Each Direction, and Alternative 3: Add an HOV/Express Bus Lane in Each Direction with Design Variations

The following avoidance and minimization measures, **CR-1** through **CR-4**, apply to archaeological resources and would be implemented during construction.

CR-1: Unanticipated Discovery Protocol. If cultural materials are discovered during construction, all earthmoving activity within 60 feet of the discovery area will be diverted until a qualified archaeologist can assess the nature and significance of the find. All unanticipated discoveries will follow the identification and communication protocols outlined in the ESA Action Plan and Post-Review Monitoring and Discovery Plan (FAE Attachment C) and be conducted in accordance with Caltrans policy and the Caltrans 2023 Standard Specifications. As part of the notification process, District 7 shall notify the Cultural Studies Office, the SHPO, and notified parties within 48 hours of the discovery, where appropriate per resource type and NRHP eligibility status. Caltrans will then invite the notified parties to be involved in resolving the discovery in accordance with 36 CFR 800.13(b), 800.13(b)(3), and 800.13(c). Further provisions of Caltrans 2023 Standard Specifications 14-2.03 are to be followed as appropriate.

CR-2: Human Remains. If human remains are discovered, State Health and Safety Code Section 7050.5 states that further disturbances and activities shall cease in any area or nearby area suspected to overlie remains, and the county coroner contacted. Pursuant to PRC Section 5097.98, if the remains are thought to be Native American, the coroner will notify the Native American Heritage Commission, which will then notify the Most Likely Descendant (MLD). At this time, the person who discovered the remains will contact the Caltrans District 7 Native American Coordinator, Kip Harper, at (213) 332-0316 so that she may work with the MLD on the respectful treatment and disposition of the remains. Further provisions of PRC Section 5097.98 are to be followed as applicable.

CR-3: Establish and Implement an Environmentally Sensitive Area Action Plan and Post-Review Monitoring and Discovery Plan. The ESA boundary will identify the protected portion of site CA-VEN-223 where archaeological monitoring will be conducted during construction. No construction activity is allowed within 200 feet of the ESA boundaries established for CA-VEN-223 without the Professionally Qualified Staff (PQS) Principal Investigator or Co-Principal Investigator (or consultant equivalent) or PQS Lead Archaeological Surveyor (or consultant equivalent) present. The ESA boundary will be identified and demarcated by ESA fencing, which is described in detail in the ESA Action Plan (FAE Attachment C). The ESA fencing will be installed and checked/confirmed as accurate prior to construction. The fencing will meet the standards identified in Caltrans Standard Specifications Section 14-2 (Caltrans 2024). No construction excavation or ground disturbance will occur outside of the proposed area of direct impact for the project. The area within the ESA proposed for the construction of the retaining wall will be delineated and demarcated prior to construction. This area will be fenced or demarcated as appropriate per the proposed location of the retaining wall. The area proposed for construction of the retaining wall is the only area where excavation or ground disturbance will occur within the ESA. The

Archaeological Monitoring Area (AMA) will include the entire ESA and a 200-foot buffer around the entire site boundary to ensure that the ESA is enforced, and that monitoring occurs within the AMA. An ESA Action Plan and Post-Review Monitoring and Discovery Plan will be prepared to describe the discovery methods and communication protocol, which will be implemented in the AMA established for the project and all project-related construction activities (FAE Attachment C). All construction personnel will be informed of historic preservation laws that protect archaeological sites from any disturbance or removal of artifacts. The Project Engineer will notify the Lead Environmental Manager, the Caltrans PQS Principal Investigator, or Co-Principal Investigator (or consultant equivalent) at least 2 weeks in advance of construction activities planned to occur within the ESA to ensure that required personnel will be available to monitor and review the ESA boundary protection and identification.

CR-4: Archaeological and Native American Monitoring. Caltrans PQS Principal Investigator or Co-Principal Investigator (Prehistoric and Historical Archaeology) or consultant equivalent (Lead Archaeological Monitor) and PQS Lead Archaeological Surveyor (or consultant equivalent) (Archaeological Monitor) will be responsible for all archaeological monitoring. The PQS Principal Investigator or Co-Principal Investigator (or consultant equivalent) will be notified when construction begins and will coordinate to monitor the ESA and AMA during excavation work within 200 feet of the ESA and the subsurface work within the ESA. The Project Engineer, Project Construction Lead, PQS Principal Investigator or Co-Principal Investigator (or consultant equivalent), and identified Native American monitor(s) will conduct a field review at least 10 days before the start of job-site activities. The PQS Lead Archaeological Surveyor (or consultant equivalent) and Native American monitor(s) will monitor ground-disturbing activities within the AMA. If the ESA is breached for any non-authorized reason, the PQS Lead Archaeological Surveyor (or consultant equivalent) will have the authority to immediately:

- Stop all work within 50 feet of the ESA boundary, that has not already been approved. Driving through the site will be allowed only on paved surfaces. The only allowable work within the ESA will be for construction of the retaining wall.
- Secure the area.
- Notify the Project Engineer, the Lead Environmental Manager, and Caltrans PQS Principal Investigator or Co-Principal Investigator (or consultant equivalent) (Lead Archaeological Monitor).

Upon completion of construction, the PQS Lead Archaeological Surveyor (or consultant equivalent) (Archaeological Monitor) will monitor the removal of the fencing and observe the backfilling of any post holes with soil removed during the installation with approved clean fill sediments. An archaeological monitoring report will be completed detailing the results of the monitoring efforts when the monitoring effort has been terminated. The Post-Review Monitoring and Discovery Plan can be found in FAE Attachment C.

The following avoidance and minimization measures, **CR-5** through **CR-7**, apply to built-environment resources and would be implemented during construction.

CR-5: Partially Transparent Soundwall. Ventura County Transportation Commission (VCTC) shall construct a partially transparent soundwall at the location of Soundwall S1522, near the Pierpont Inn District and Main Building, consisting of 4 feet of a transparent acrylic sound-dampening material atop a concrete block wall 14 feet in height.

CR-6: Cast-in-Drilled-Hole Piles. CIDH piles and a slurry displacement method shall be used at the San Jon Creek Bridge (Bridge No. 52-0163R) and at the Vista Del Mar undercrossing (Bridge No. 52-0152R) to reduce the possibility for vibrational damage at the Pierpont Inn District and the Mattie Gleichmann House. If CIDH piles and a slurry displacement method are not feasible because of geologic conditions, including groundwater tables, at either bridge, the contractor shall notify the Caltrans PQS Principal Architectural Historian and introduce pile cushioning when implementing traditional pile-driving techniques.

CR-7: Adjacent Structure Monitoring Plan. VCTC shall prepare and implement an ASMP to protect adjacent resources, including the contributors to Pierpont Inn District within 200 feet of construction and the Mattie Gleichmann House, from damage due to construction activities. The ASMP shall be prepared by a qualified and California-licensed professional engineer who is approved by VCTC. The ASMP shall include performance standards that specify:

- A qualified and California-licensed professional engineer, in consultation with a qualified historic preservation architect, shall develop monitoring recommendations, based on preconstruction surveys of existing conditions. Monitoring may include the use of vibration monitors, elevation and lateral monitoring points, crack monitors, or other instrumentation determined necessary to protect adjacent buildings from construction-related damage.
- Vertical and horizontal movement shall be determined by a California-licensed land surveyor, and vibration thresholds shall be below levels that could damage adjacent buildings.
- If thresholds are met, or if noticeable structural damage becomes evident to the project contractor, work shall stop until feasible steps to reduce vibratory levels have been undertaken and minimization measures have been implemented to stabilize adjacent buildings and prevent construction-related damage. Any damage to historic finish materials at nearby buildings shall be repaired in consultation with the property owner and a qualified historic preservation consultant and, if warranted, in a manner that meets the Secretary of the Interior's Standards.
- If necessary, as determined by a California-licensed professional engineer, a shoring plan shall be developed to protect adjacent historic resources from excavation or general construction procedures. The shoring plan shall be developed by the contractor and submitted to VCTC and the Caltrans PQS Principal Architectural Historian for review.

- The Caltrans PQS Principal Architectural Historian shall be notified of the project's 50 percent and 100 percent points of completion. The Caltrans PQS Principal Architectural Historian (or consultant equivalent) shall conduct walk-through inspections of the Pierpont Inn District and Mattie Gleichman House to determine compliance with this condition of the FAE.

If Alternative 2 or 3 is selected as the preferred alternative, the project would have a Section 106 finding of adverse effect on the Adolfo Camarillo Heritage Grove and an MOA between SHPO, Caltrans, and any consulting parties would be required. The MOA must be approved and signed by the involved parties prior to circulation of the final Environmental Impact Report/Environmental Assessment for the project. The MOA will stipulate the responsibilities of SHPO, Caltrans, and any consulting parties for implementing the specified avoidance, minimization, and/or mitigation measures for the Adolfo Camarillo Heritage Grove. The following are proposed mitigation measures that may be included in the MOA under the *Treatment of Historic Properties* stipulation. Consultation under Section 106 regarding the resolution of adverse effects shall continue with participating government agencies and other interested parties through development and execution of the MOA.

CR-MM-1: Proposed Mitigation Measures for the Adolfo Camarillo Heritage Grove

- In-kind replacement of every tree removed for construction of the project, on axis with the existing trees.
- Preparation of an arborist report of the Adolfo Camarillo Heritage Grove, to include a framework for long-term treatment, maintenance, and protection; a feasibility assessment for deep-root irrigation; and a maintenance plan including a historic preservation component to guide the City of Camarillo and Caltrans to ensure the historic property's continued integrity. All reports of this nature should be completed prior to the start of construction.
- Completion of an update to the existing NRHP nomination for the Camarillo Ranch property to include the Adolfo Camarillo Heritage Grove, to be completed prior to construction.
- Development of a print-on-demand booklet, including historical information about Adolfo Camarillo and photographs of the Adolfo Camarillo Heritage Grove.
- Development of an interpretive program focused on Adolfo Camarillo, the Adolfo Camarillo Heritage Grove, and the history of Camarillo during the period of significance, including, but not limited to the following:
    - An ArcGIS Story Map or educational website to cover the history of Camarillo, Camarillo Ranch, the Adolfo Camarillo Heritage Grove, and its change over time.
- Interpretive panel(s) along the bike path through the Adolfo Camarillo Heritage Grove, to include information regarding Adolfo Camarillo, the Adolfo Camarillo Heritage Grove, and its connection to Camarillo Ranch.

This page was intentionally left blank.

2.3 PHYSICAL ENVIRONMENT

2.3.1 Hydrology and Floodplain

2.3.1.1 Regulatory Setting

Executive Order (EO) 11988 (Floodplain Management) directs all federal agencies to refrain from conducting, supporting, or allowing actions in floodplains unless it is the only practicable alternative. The Federal Highway Administration (FHWA) requirements for compliance are outlined in 23 Code of Federal Regulations (CFR) 650 Subpart A.

To comply, the following must be analyzed:

- The practicability of alternatives to any longitudinal encroachments.
- Risks of the action.
- Impacts on natural and beneficial floodplain values.
- Support of incompatible floodplain development.
- Measures to minimize floodplain impacts and to preserve/restore any beneficial floodplain values affected by the project.

The base floodplain is defined as “the area subject to flooding by the flood or tide having a 1 percent chance of being exceeded in any given year.” An encroachment is defined as “an action within the limits of the base floodplain.”

2.3.1.2 Affected Environment

This section is based on the Location Hydraulic Study, Volumes 1–7 (California Department of Transportation [Caltrans] 2020a, 2020b, 2020c, 2020d, 2020e, 2020f, 2020g), the Summary Floodplain Encroachment Reports (Caltrans 2021a), and the Water Quality Assessment Report (Caltrans 2021b) that were prepared for the project. All build alternatives have the same general setting because the project would be developed within an existing facility, with only minor changes between alternatives.

Hydrology

The project area is under the jurisdiction of the Los Angeles Regional Water Quality Control Board (RWQCB), which includes Ventura and Los Angeles Counties. The project corridor traverses five hydrologic units (Calleguas, Oxnard, Santa Clara-Calleguas, Buenaventura, and Ventura River (Caltrans 2021b) (see Figure 2.3.1-1).

This page was intentionally left blank.

Figure 2.3.1-1. Hydrologic Units

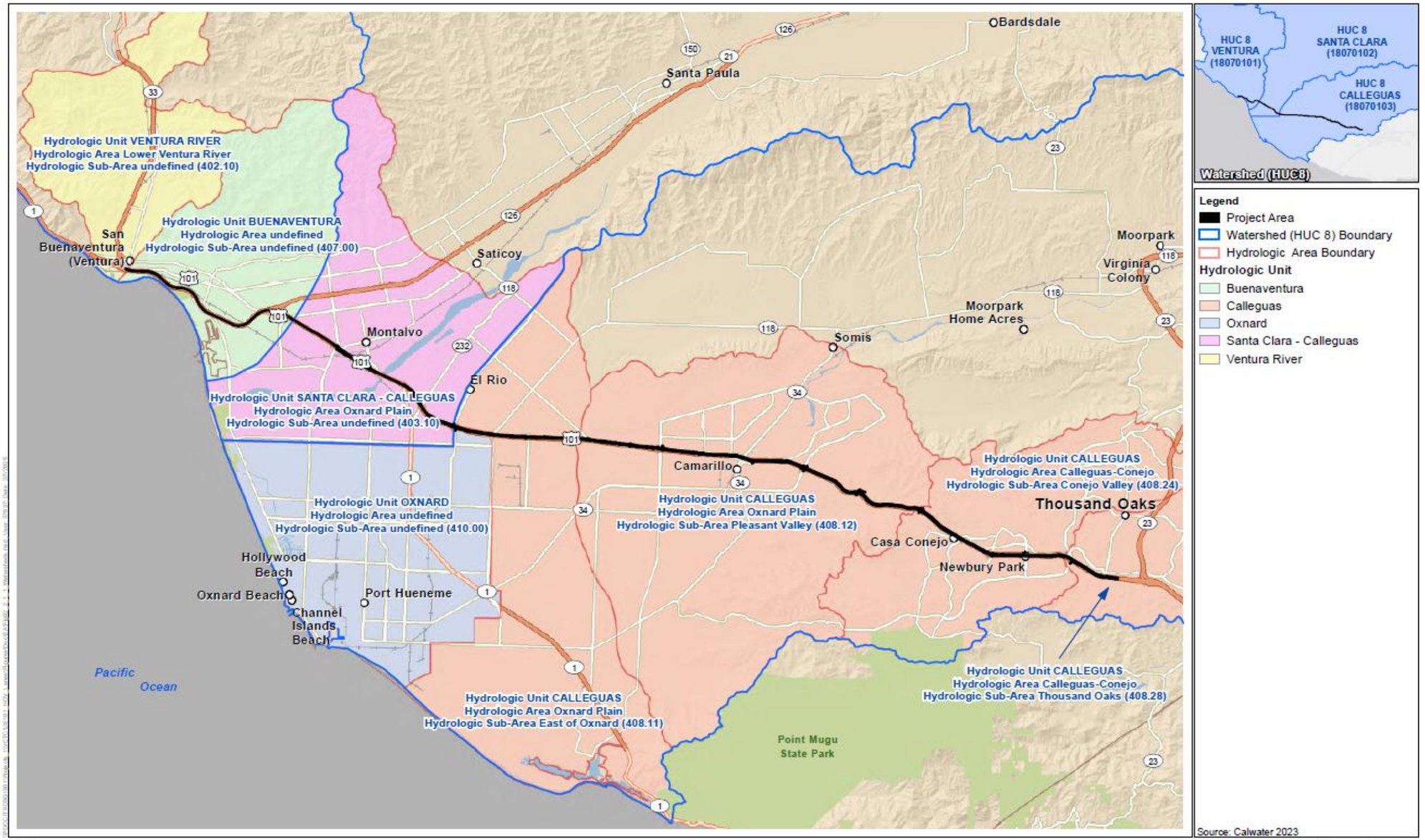

Figure 2.3.1-1
Hydrologic Units
US 101 Improvement Project

This page intentionally left blank.

Floodplains

The Federal Emergency Management Agency (FEMA) has prepared Flood Insurance Rate Maps that delineate flood zones, based on estimated flood risk. The FEMA National Flood Hazard Layer dataset (FEMA 2023), which includes a collection of digital data from the Flood Insurance Rate Maps for Ventura County, indicates that the project area is in the following flood zones, as shown in Figure 2.3.1-2:

- Zone A – Special Flood Hazard Areas (SFHAs) subject to inundation from a flood event with a 1 percent annual chance. No base flood elevations determined.
- Zone AE – SFHAs subject to inundation from a flood event with a 1 percent annual chance. Base flood elevations determined.
- Zone AO – SFHAs subject to inundation from a flood event with a 1 percent annual chance. Shallow flooding where average depths are between 1 and 3 feet.

Other Areas:

- Zone X (Shaded) – Areas with a 0.2 percent annual chance of a flood event; areas with a 1 percent annual chance of a flood event, with average depths of less than 1 foot or drainage areas of less than 1 square mile; and areas protected by levees from a flood event with a 1 percent annual chance.
- Zone X (Unshaded) – Areas determined to be outside the floodplain of a flood event with a 0.2 percent annual chance.

The project area crosses 16 floodplains. Table 2.3.1-1 shows the flood zone designation of each floodplain crossing within the project area.

Table 2.3.1-1. Floodplain Crossings within the US 101 Project Area

Floodplain Crossings	Flood Zone Designation
Conejo Creek	AE, AO, X
Calleguas Creek	AE, AO, X
Lewis Road Drain	AO, X
Arroyo Conejo	A
South Branch Arroyo Conejo	A, AE, X
Camarillo Hills Drain	AE, AO, X
Crestview Drain	AE, AO, X
Wood Creek (Las Posas Estates Drain)	A, X
Beardsley Wash (Revolon Slough)	AO, X
El Rio Drain	AO, X
Santa Clara River	A, AE, X
Moon Ditch	AE, X
Arundell Barranca	X
Barlow Barranca	A, X

Floodplain Crossings	**Flood Zone Designation**
Telephone Drain	A, X
Mills Road Drain	A, X

Source: Caltrans 2020a.

Figure 2.3.1-2. Federal Emergency Management Agency Flood Zones (Sheet 1 of 6)

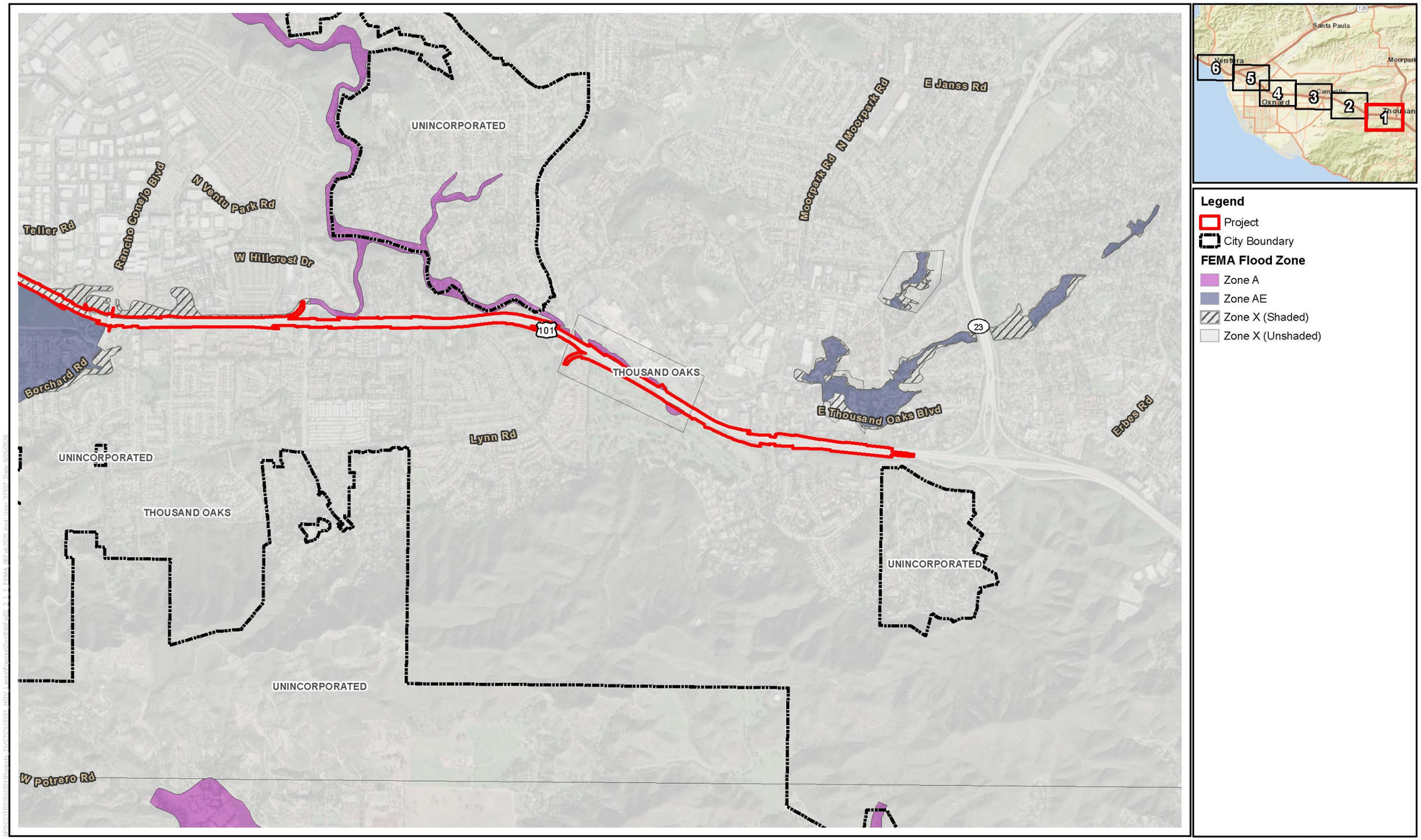

Figure 2.3.1-2 Sheet 1 of 6
Federal Emergency Management Agency Flood Zones
US 101 Improvement Project

This page was intentionally left blank.

Figure 2.3.1-2. Federal Emergency Management Agency Flood Zones (Sheet 2 of 6)

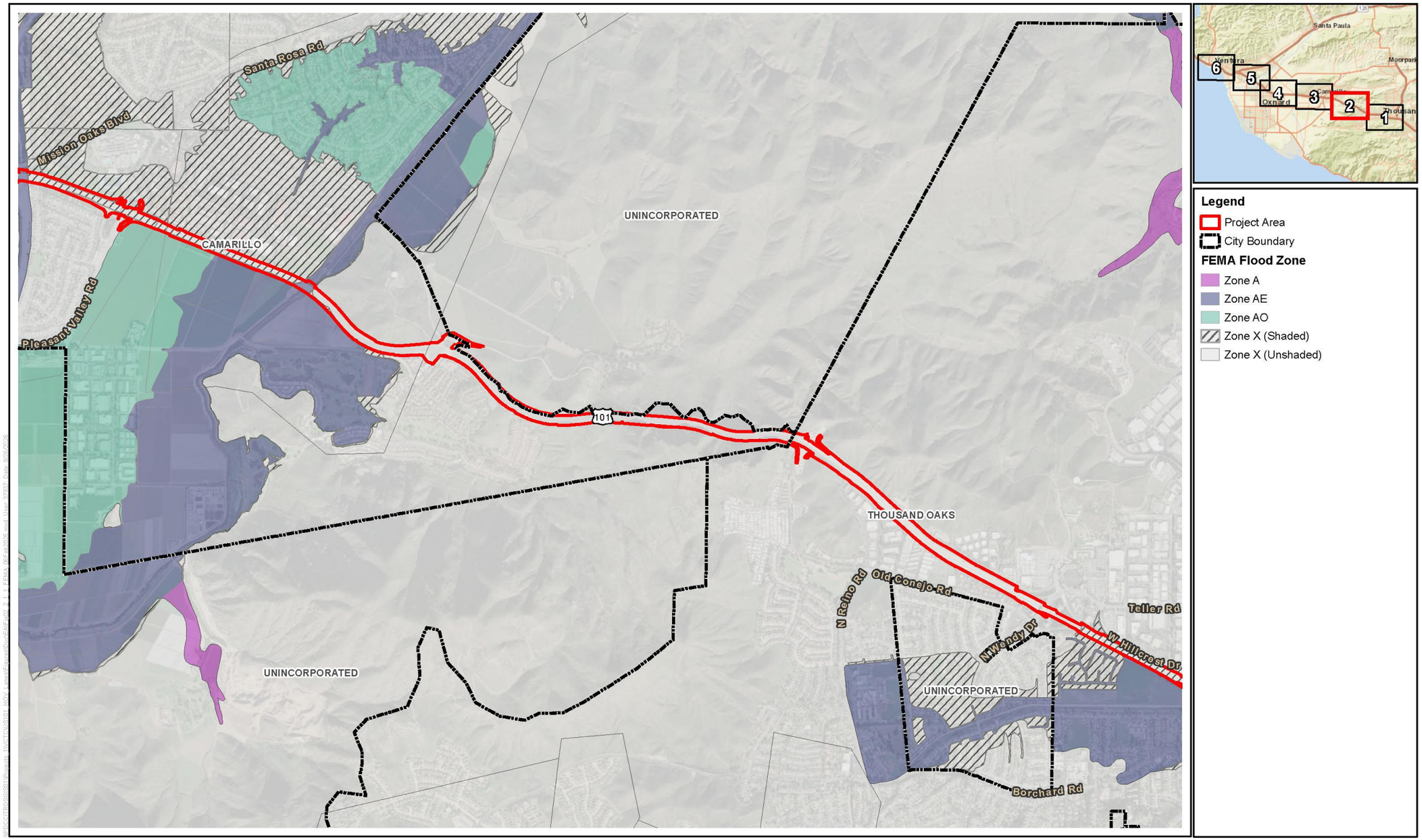

Figure 2.3.1-2 Sheet 2 of 6
Federal Emergency Management Agency Flood Zones
US 101 Improvement Project

This page was intentionally left blank.

Figure 2.3.1-2. Federal Emergency Management Agency Flood Zones (Sheet 3 of 6)

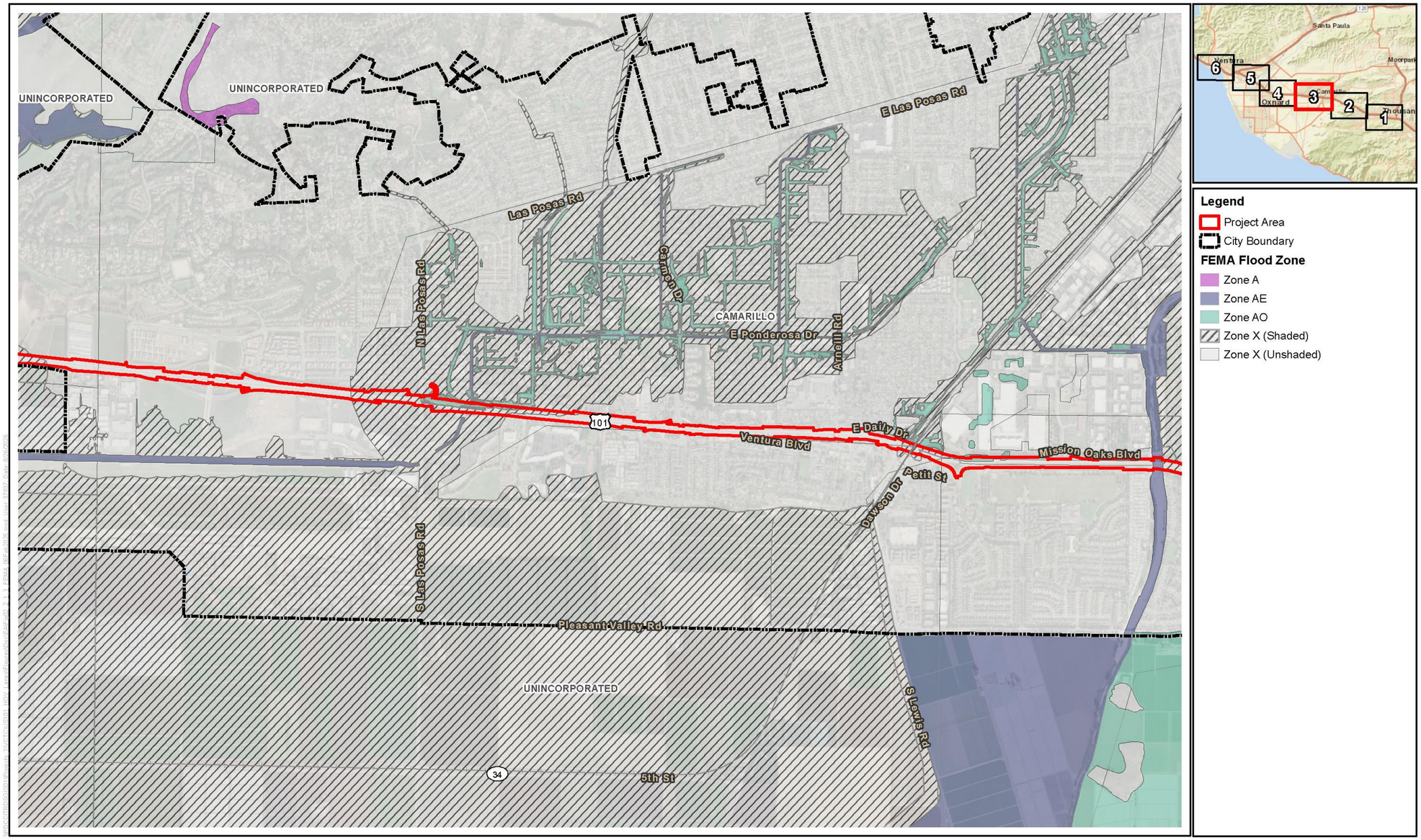

Figure 2.3.1-2 Sheet 3 of 6
Federal Emergency Management Agency Flood Zones
US 101 Improvement Project

This page was intentionally left blank.

Figure 2.3.1-2. Federal Emergency Management Agency Flood Zones (Sheet 4 of 6)

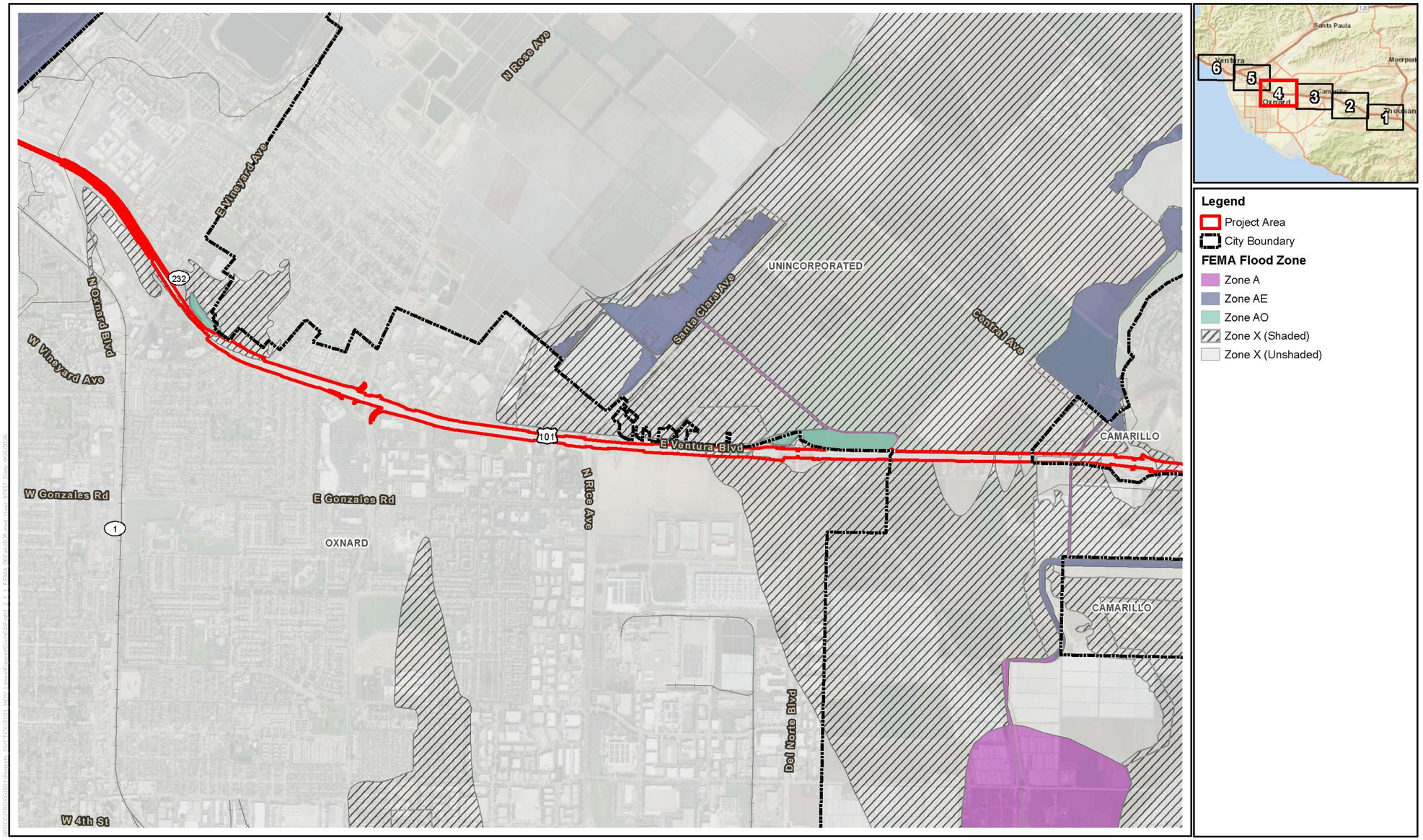

Figure 2.3.1-2 Sheet 4 of 6
Federal Emergency Management Agency Flood Zones
US 101 Improvement Project

This page was intentionally left blank.

Figure 2.3.1-2. Federal Emergency Management Agency Flood Zones (Sheet 5 of 6)

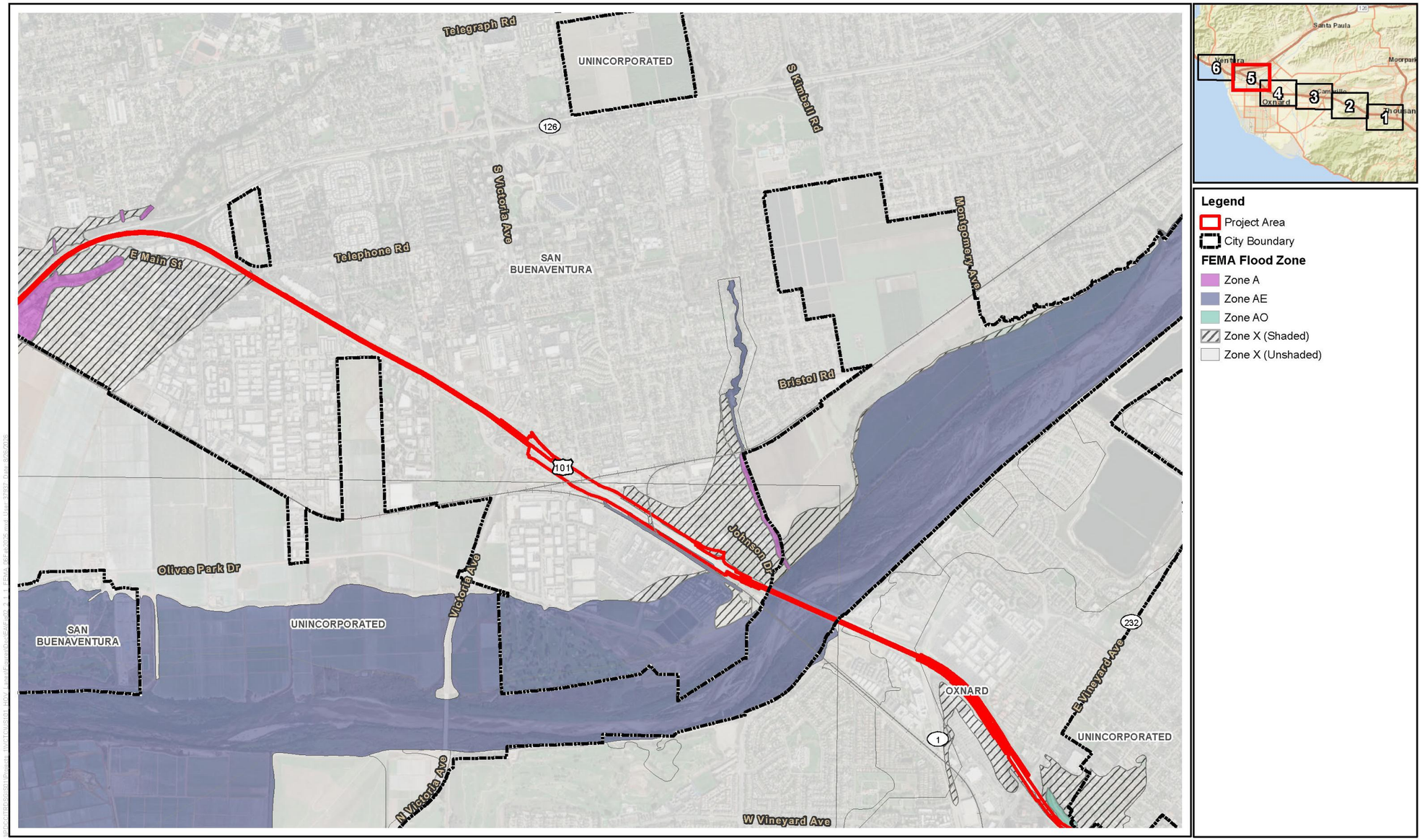

Figure 2.3.1-2 Sheet 5 of 6
Federal Emergency Management Agency Flood Zones
US 101 Improvement Project

This page was intentionally left blank.

Figure 2.3.1-2. Federal Emergency Management Agency Flood Zones (Sheet 6 of 6)

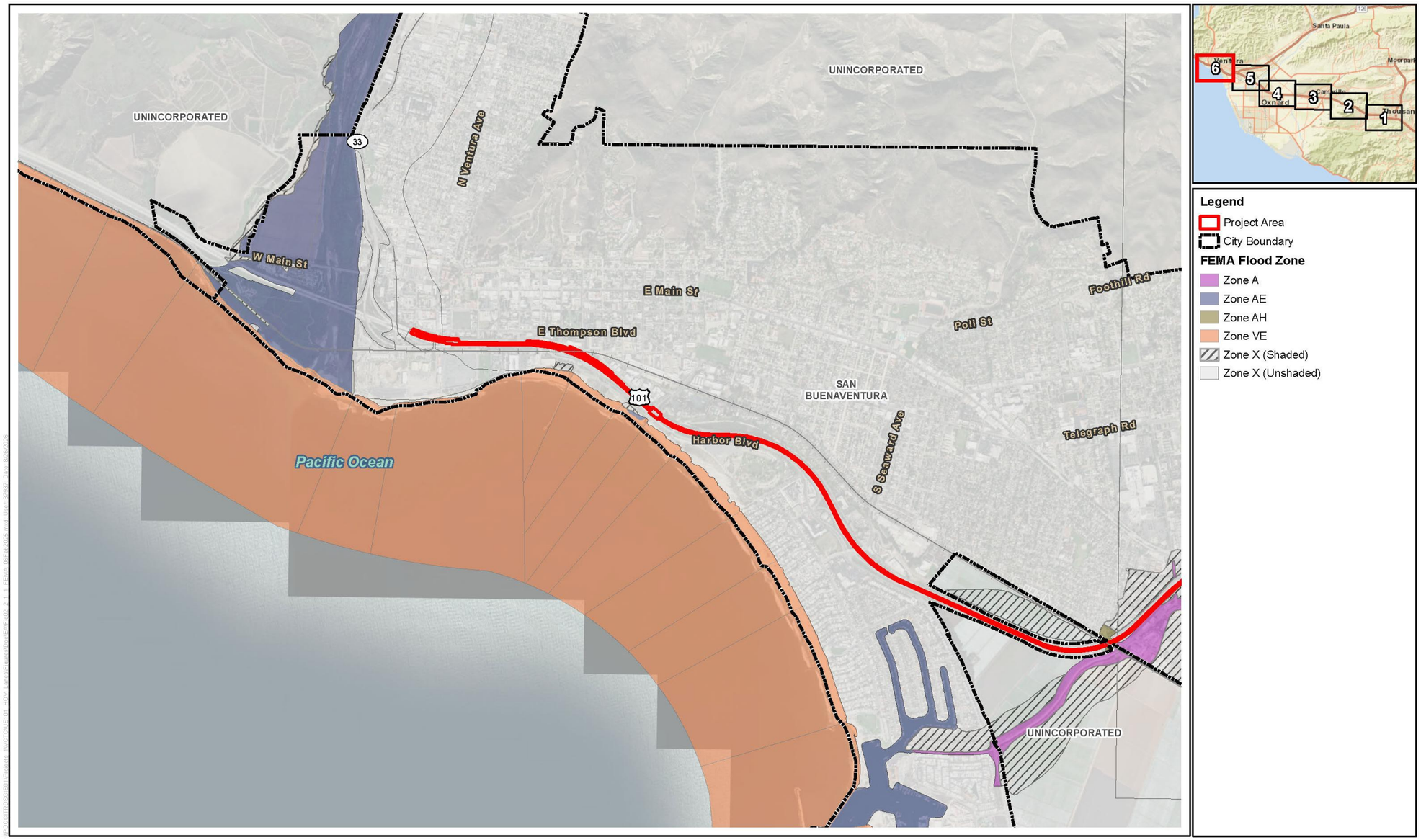

Figure 2.3.1-2 Sheet 6 of 6
Federal Emergency Management Agency Flood Zones
US 101 Improvement Project

This page was intentionally left blank.

Natural and Beneficial Floodplain Values

Natural and beneficial floodplain values may include, but are not limited to, fish, wildlife, plants, open space, natural beauty, scientific study, outdoor recreation, agriculture, forestry, natural moderation of floods, water quality maintenance, and groundwater recharge. The project would have no impacts on scientific study, forestry, or groundwater recharge. For more information on fish and wildlife, refer to Section 2.4.4, *Animal Species*, and Section 2.4.5, *Threatened and Endangered Species*. For more information on plants, refer to Section 2.4.3, *Plant Species*. For more information on natural beauty, refer to Section 2.2.11, *Visual/Aesthetics*. For more information on outdoor recreation, refer to Section 2.2.4, *Parks and Recreational Facilities*. For more information on agriculture, refer to Section 2.2.5, *Farmlands*. For more information on water quality maintenance, refer to Section 2.3.2, *Water Quality and Stormwater Runoff*.

Beneficial uses of surface waters are identified in the Los Angeles RWQCB's Water Quality Control Plan (Los Angeles RWQCB 2014). Beneficial uses include the various ways that water can be used for the benefit of people and wildlife. Beneficial use definitions for water bodies in the project area associated with the floodplain crossings are:

Agricultural Supply (AGR): Includes uses of water for farming, horticulture, or ranching, including, but not limited to, irrigation, stock watering, or support of vegetation for range grazing.

Cold Freshwater Habitat (COLD): Uses of water that support coldwater ecosystems, including, but not limited to, preservation or enhancement of aquatic habitats, vegetation, fish, or wildlife, including invertebrates.

Freshwater Replenishment (FRSH): Includes uses of water for natural or artificial maintenance of surface water quantity or quality.

Groundwater Recharge (GWR): Uses of water for natural or artificial recharge of groundwater for purposes of future extraction, maintenance of water quality, or halting of saltwater intrusion into freshwater aquifers.

Industrial Service Supply (IND): Uses of water for industrial activities that do not depend primarily on water quality, including, but not limited to, mining, cooling water supply, hydraulic conveyance, gravel washing, fire protection, or oil well repressurization.

Migration of Aquatic Organisms (MIGR): Includes uses of water that support habitats necessary for migration, acclimatization between fresh and salt water, or other temporary activities by aquatic organisms, such as anadromous fish.

Municipal and Domestic Supply (MUN): Uses of water for community, military, or individual water supply systems, including, but not limited to, drinking water supply.

Industrial Process Supply (PROC): Uses of water for industrial activities that depend primarily on water quality.

Rare, Threatened, or Endangered Species (RARE): Uses of water that support habitats necessary, at least in part, for the survival and successful maintenance of plant or animal species established under state or federal law as rare, threatened, or endangered.

Contact Water Recreation (REC1): Includes uses of water for recreational activities involving body contact with water where ingestion of water is reasonably possible. These uses include, but are not limited to, swimming, wading, water skiing, skin and SCUBA diving, surfing, white water activities, fishing, or use of natural hot springs.

Non-Contact Water Recreation (REC2): Includes uses of water for recreational activities involving proximity to water where ingestion of water is reasonably possible. These uses include, but are not limited to, picnicking, sunbathing, hiking, beachcombing, camping, boating, tidepool and marine life study, hunting, sightseeing, or aesthetic enjoyment in conjunction with the above activities.

Warm Freshwater Habitat (WARM): Uses of water that support warmwater ecosystems, including, but not limited to, preservation or enhancement of aquatic habitats, vegetation, fish, or wildlife, including invertebrates.

Wetland Habitat (WET): Uses of water that support wetland ecosystems, including, but not limited to, preservation or enhancement of wetland habitats, vegetation, fish, shellfish, or wildlife and other unique wetland functions that enhance water quality, such as providing flood and erosion control, streambank stabilization, and filtration and purification of naturally occurring contaminants.

Wildlife Habitat (WILD): Uses of water that support terrestrial ecosystems, including, but not limited to, preservation and enhancement of terrestrial habitats, vegetation, wildlife (e.g., mammals, birds, reptiles, amphibians, invertebrates), or wildlife water and food sources.

Table 2.3.1-2 provides the potential and existing beneficial uses identified in the Water Quality Control Plan (Los Angeles RWQCB 2014) for surface water bodies associated with the floodplain crossings in the project area.

Table 2.3.1-2. Beneficial Uses of Floodplains within the US 101 Project Area

Floodplain Crossings	Potential Beneficial Uses	Existing Beneficial Uses
Conejo Creek	MUN	AGR, GWR, IND, PROC, REC1, REC2, WARM, WILD
Calleguas Creek	AGR, COLD, IND, MUN, PROC	GWR, REC1, REC2, WARM, WILD
Lewis Road Drain	No beneficial uses listed.	No beneficial uses listed.
Arroyo Conejo	No beneficial uses listed.	No beneficial uses listed.

Floodplain Crossings	Potential Beneficial Uses	Existing Beneficial Uses
South Branch Arroyo Conejo	No beneficial uses listed.	No beneficial uses listed.
Camarillo Hills Drain	No beneficial uses listed.	No beneficial uses listed.
Crestview Drain	No beneficial uses listed.	No beneficial uses listed.
Wood Creek (Las Posas Estates Drain)	No beneficial uses listed.	No beneficial uses listed.
Beardsley Wash (Revolon Slough)	No beneficial uses listed.	AGR, GWR, IND, MUN, REC1, REC2, WARM, WET, WILD
El Rio Drain	No beneficial uses listed.	No beneficial uses listed.
Santa Clara River	No beneficial uses listed.	AGR, COLD, FRSH, GWR, IND, MIGR, MUN, PROC, RARE, REC1, REC2, WARM, WET, WILD
Moon Ditch	No beneficial uses listed.	No beneficial uses listed.
Arundell Barranca	No beneficial uses listed.	No beneficial uses listed.
Barlow Barranca	No beneficial uses listed.	No beneficial uses listed.
Telephone Drain	No beneficial uses listed.	No beneficial uses listed.
Mills Road Drain	No beneficial uses listed.	No beneficial uses listed.

Source: Los Angeles RWQCB 2014.
AGR = Agricultural Supply; COLD = Cold Freshwater Habitat; FRSH = Freshwater Replenishment; GWR = Groundwater Recharge; IND = Industrial Service Supply; MIGR = Migration of Aquatic Organisms; MUN = Municipal and Domestic Supply; PROC = Industrial Process Supply; RARE = Rare, Threatened, or Endangered Species; REC1 = Contact Water Recreation; REC2 = Non-Contact Water Recreation; WARM = Warm Freshwater Habitat; WET = Wetland Habitat; WILD = Wildlife Habitat

2.3.1.3 Environmental Consequences

This section describes potential impacts on hydrology and flooding that could result from project construction or operation. The analysis identifies the impacts of the project to the extent that is reasonably foreseeable, given the general level of project detail available at this time.

Alternative 1: No-Build Alternative

The No-Build Alternative would maintain the existing configuration of US 101 and would not result in improvements. The base floodplain elevation would remain unchanged. Therefore, Alternative 1 would not result in permanent or temporary impacts on hydrology and floodplains in the project area.

Alternative 2: Add an HOV/Express Bus Lane in Each Direction, and Alternative 3: Add an HOV/Express Bus Lane in Each Direction with Design Variations

Temporary Impacts

Alternative 2 and Alternative 3 were evaluated for potential hydraulic and floodplain impacts from the proposed bridge widening and drainage improvements at each of the US 101 floodplain crossings. Construction activities would require construction equipment to temporarily work within the flood hazard zones with a 1 percent (100-year

floodplain) and 0.2 percent (500-year floodplain) annual chance of a flood event. During construction, there would be some temporary impacts on the floodplain crossings due to construction activities. As specified in Standard Project Measure **HYD-1**, to the maximum extent possible, construction activities would occur during the dry season. In the event of heavy rain, the construction site manager would move all construction equipment outside of the SFHAs with a 1 percent annual chance of a flood event within the project area. Temporary disruption of emergency services should be anticipated during construction of the project involving improvements over existing channels. These temporary interruptions would be addressed prior to initiating construction through preparation of a traffic management plan specific to each location. Neither Alternative 2 nor Alternative 3 would remove or terminate any transportation facilities that are used for emergency services or as evacuation routes. Therefore, no substantial changes to flood control functions would occur during construction.

Permanent Impacts

Floodplain Encroachment and Hydraulic Analysis

As summarized in Table 2.3.1-3, of the 16 floodplain crossings within the project area, nine of the crossings would have floodplain encroachments under Alternative 2 and Alternative 3 but would not increase the base floodplain elevations. An encroachment permit from the Ventura County Flood Control District will be required.

Table 2.3.1-3. Floodplain Encroachment Summary for Alternative 2 and Alternative 3

Floodplain Crossings	Flood Zone Designation	Proposed Project Improvement	Hydraulic Modeling Conducted	Existing 100-Year Water Surface Elevation (upstream/downstream of bridge)	Proposed 100-Year Water Surface Elevation (upstream/downstream of bridge)	Change in Water Surface Elevation (upstream/downstream of bridge)	Floodplain Encroachment	Proposed Measures	Level of Risk
Conejo Creek	AE, AO, X	Widening of Arroyo Conejo Bridge that crosses Conejo Creek to accommodate a new shoulder in each direction and a new lane on the northbound side of US 101.	Yes, for the Arroyo Conejo Bridge.	118.63 feet/116.91 feet	118.89 feet/116.84 feet	0.26 feet/-0.07 feet	Minimal. Transverse encroachment. Widening the bridge and mainline would place fill within the regulatory floodway. The rise in water surface elevation would exceed the 0.0-foot rise allowed within a regulatory floodway. However, a review of the topography revealed the floodplain and floodway may not be mapped properly.	Prepare a CLOMR with a hydraulic analysis and floodplain remapping.	Low. No change to risk involving traffic disruptions or loss of life and property. No incompatible floodplain development.
Calleguas Creek	AE, AO, X	Widening of Arroyo Calleguas Bridge that crosses Calleguas Creek to accommodate a new lane and shoulder in each direction.	Yes, for the Arroyo Calleguas Bridge.	145.11 feet/142.25 feet	145.60 feet/142.31 feet	0.49 feet/0.06 feet	Minimal. Transverse encroachment. Widening the bridge would require columns in the channel, which would result in fill being placed within the regulatory floodway. The rise in water surface elevation would exceed the 0.0-foot rise allowed within a regulatory floodway. However, a review of the topography revealed the floodplain and floodway may not be mapped properly.	Prepare a CLOMR with a hydraulic analysis and floodplain remapping.	Low. No change to risk involving traffic disruptions or loss of life and property. No incompatible floodplain development.
Lewis Road Drain	AO, X	None.	No. The project would not affect the RCB culvert, and no changes to the channel would be made.	N/A	N/A	N/A	None. The Lewis Road Drain follows Lewis Road and crosses underneath US 101; it would not be affected by the project.	None.	Low. No change to risk involving traffic disruptions or loss of life and property. No incompatible floodplain development.
Arroyo Conejo	A	The northbound side of the Arroyo Conejo Sidehill Viaduct will be widened to accommodate a new shoulder in each direction. An existing A 150-inch CMP that crosses the US 101 via the viaduct and drains to Arroyo Conejo will be extended to accommodate the viaduct widening.	Yes, for the Arroyo Conejo Sidehill Viaduct.	694.01 feet/691.30 feet	693.79 feet/691.10 feet	-0.22 feet/-0.20 feet	Minimal. The roadway limits include longitudinal encroachment onto the Zone A floodplain in the vicinity of the Arroyo Conejo Sidehill Viaduct. Widening of the viaduct would continue to allow conveyance beneath the freeway. No impact on	None.	Low. No change to risk involving traffic disruptions or loss of life and property. No incompatible floodplain development.

Floodplain Crossings	Flood Zone Designation	Proposed Project Improvement	Hydraulic Modeling Conducted	Existing 100-Year Water Surface Elevation (upstream/downstream of bridge)	Proposed 100-Year Water Surface Elevation (upstream/downstream of bridge)	Change in Water Surface Elevation (upstream/downstream of bridge)	Floodplain Encroachment	Proposed Measures	Level of Risk
							longitudinal encroachment.		
South Branch Arroyo Conejo	A, AE, X	Widening of South Branch Arroyo Conejo Bridge to accommodate a 10-foot shoulder on US 101 northbound.	Yes, for the South Branch Arroyo Conejo Bridge.	647.74 feet/647.74 feet	647.74 feet/647.74 feet	0 feet/0 feet	Minimal. Transverse encroachment onto Zone AE floodplain due to roadway and bridge widening would reduce floodplain storage capacity.	Regrade the infields to restore the storage volume lost due to roadway widening. Remap the floodplain with the CLOMR/ LOMR process.	Low. No change to risk involving traffic disruptions or loss of life and property. No incompatible floodplain development.
Camarillo Hills Drain	AE, AO, X	None.	No. The project would not impact the RCB culvert and no changes to the channel are being made.	N/A	N/A	N/A	Minimal. Longitudinal encroachment onto Zone AO floodplain due to roadway widening would reduce floodplain storage capacity.	Regrade the infields to restore the storage volume lost due to roadway widening. Remap the floodplain through the CLOMR/ LOMR process.	Low. No change to risk involving traffic disruptions or loss of life and property. No incompatible floodplain development.
Crestview Drain	AE, AO, X	None.	No. The project would not impact the RCB culvert and no changes to the channel are being made.	N/A	N/A	N/A	Minimal. Longitudinal encroachment onto Zone AO floodplain due to roadway widening would reduce floodplain storage capacity.	Regrade the infields to restore the storage volume lost due to roadway widening. Remap the floodplain through the CLOMR/ LOMR process.	Low. No change to risk involving traffic disruptions or loss of life and property. No incompatible floodplain development.
Wood Creek (Las Posas Estates Drain)	A, X	None.	No. The project would not impact the RCB and no changes to the channel are being made.	N/A	N/A	N/A	None. Zone A floodplain is contained within the culvert/channel and would not be affected by the project.	None.	Low. No change to risk involving traffic disruptions or loss of life and property. No incompatible floodplain development.
Beardsley Wash (Revolon Slough)	AO, X	Widening of Beardsley Wash Bridge to accommodate a new shoulder in each direction and a new lane on northbound US 101.	Yes, for Beardsley Wash Bridge.	66.98 feet/66.89 feet	66.55 feet/66.47 feet	-0.43 feet/-0.42 feet	Minimal. Transverse encroachment onto Zone AO floodplain due to roadway widening. Zone AO floodplain is associated with the Nyland Drain just before the confluence with Beardsley Wash. The potential exists for the Zone AO floodplain to be altered due to the widening.	Remodel Nyland Drain and Beardsley Wash. Prepare CLOMR.	Low. No change to risk involving traffic disruptions or loss of life and property. No incompatible floodplain development.

Floodplain Crossings	Flood Zone Designation	Proposed Project Improvement	Hydraulic Modeling Conducted	Existing 100-Year Water Surface Elevation (upstream/downstream of bridge)	Proposed 100-Year Water Surface Elevation (upstream/downstream of bridge)	Change in Water Surface Elevation (upstream/downstream of bridge)	Floodplain Encroachment	Proposed Measures	Level of Risk
El Rio Drain	AO, X	None.	No. The project would not impact the culvert.	N/A	N/A	N/A	Minimal. The longitudinal encroachment onto the Zone AO floodplain due to roadway widening would reduce floodplain storage capacity.	Regrade the infields to restore the storage volume lost due to roadway widening. Remap the floodplain through the CLOMR/ LOMR process.	Low. No change to risk involving traffic disruptions or loss of life and property. No incompatible floodplain development.
Santa Clara River	A, AE, X	None.	No. The project would not impact the bridge crossing over Santa Clara River.	N/A	N/A	N/A	None. The Santa Clara Bridge would not be improved; therefore, transverse encroachment onto the Santa Clara River Zone AE floodplain or regulatory floodway would not occur.	None.	Low. No change to risk involving traffic disruptions or loss of life and property. No incompatible floodplain development.
Moon Ditch	AE, X	None.	No. The project would not affect the double CMP culvert, and no changes to the channel would be made.	N/A	N/A	N/A	Minimal. The Montalvo Spur Bridge and the roadway in the vicinity of Moon Ditch would be widened. The bridge and roadway widening would result in longitudinal encroachment onto Zone AE floodplain and reduce floodplain storage capacity. New retaining walls proposed on both sides of the freeway in the vicinity of Moon Ditch would also reduce floodplain storage capacity.	Remodel Moon Ditch. Prepare CLOMR.	Low. No change to risk involving traffic disruptions or loss of life and property. No incompatible floodplain development.
Arundell Barranca	X	None.	No. The project would not affect the culvert.	N/A	N/A	N/A	None. The Arundell Barranca crosses underneath US 101 and would not be affected by the project.	None.	Low. No change to risk involving traffic disruptions or loss of life and property. No incompatible floodplain development.
Barlow Barranca	A, X	None.	No. The project would not affect the culvert.	N/A	N/A	N/A	None. The Barlow Barranca crosses underneath US 101 and would not be affected by the project.	None.	Low. No change to risk involving traffic disruptions or loss of life and property. No incompatible floodplain development.

Floodplain Crossings	Flood Zone Designation	Proposed Project Improvement	Hydraulic Modeling Conducted	Existing 100-Year Water Surface Elevation (upstream/downstream of bridge)	Proposed 100-Year Water Surface Elevation (upstream/downstream of bridge)	Change in Water Surface Elevation (upstream/downstream of bridge)	Floodplain Encroachment	Proposed Measures	Level of Risk
Telephone Drain	A, X	None.	No. The project would not affect the culvert.	N/A	N/A	N/A	None. The Telephone Drain crosses underneath US 101 and would not be affected by the project.	None.	Low. No change to risk involving traffic disruptions or loss of life and property. No incompatible floodplain development.
Mills Road Drain	A, X	None.	No. The project would not affect the culvert.	N/A	N/A	N/A	None. The Arundell Barranca crosses underneath US 101 and would not be affected by the project.	None.	Low. No change to risk involving traffic disruptions or loss of life and property. No incompatible floodplain development.

Source: Location Hydraulic Study, Volumes 1–7 (Caltrans 2020a, 2020b, 2020c, 2020d, 2020e, 2020f, 2020g)
CLOMR = Conditional Letter of Map Revision; CMP = corrugated metal pipe; LOMR = Letter of Map Revision; PS&E = Plans, Specifications, and Estimates; RCB = reinforced concrete box

The project would widen five bridges that would encroach upon the area with a 1 percent probability base flood (100-year floodplain): Conejo Creek, Calleguas Creek, Arroyo Conejo, South Branch Arroyo Conejo, and Beardsley Wash. In addition, bridge and/or roadway widening near four drainages would also encroach upon the area with a 1 percent probability base flood (100-year floodplain): Camarillo Hills Drain, Crestview Drain, El Rio Drain, and Moon Ditch. The project would not affect hydraulics or floodplains at seven floodplain crossings because the bridge and drainage structures at these locations would not be altered: Lewis Road Drain, Wood Creek (Las Posas Estates Drain), Santa Clara River, Arundell Barranca, Barlow Barranca, Telephone Drain, and Miles Road Drainage.

Further information regarding bridge widening and the areas surrounding the drainage improvements where floodplain encroachment would occur is provided below.

Bridge Widening

- **Arroyo Conejo Bridge.** The Arroyo Conejo Bridge at the US 101 crossing over Conejo Creek would be widened to accommodate a new shoulder in each direction and a new lane on the northbound side of US 101. At Conejo Creek, the existing Zone AE floodplain is already confined to the limits of the regulatory floodway. Widening of the bridge and mainline would place fill within the regulatory floodway. The hydraulic analysis shows water surface elevation increases by 0.26 foot upstream of the bridge and decreases by 0.07 foot downstream of the bridge under Alternative 2 and Alternative 3. The increase in water surface elevation of 0.26 foot would exceed the 0.0-foot rise allowed within a regulatory floodway. A review of topography revealed that the floodplain and floodway may not be mapped properly. During final design, a hydraulic analysis would be conducted, the floodplain would be remapped, and a Conditional Letter of Map Revision (CLOMR) would be prepared (Standard Project Measure **HYD-2**). The hydraulic model for Conejo Creek indicates the project would not alter the base flood elevation. The project would not result in an adverse change in flood risks or damage, and there would be minimal floodplain encroachment (Caltrans 2020a).
- **Arroyo Calleguas Bridge.** The Arroyo Calleguas Bridge at the US 101 crossing over Calleguas Creek would be widened to accommodate a new lane and shoulder in each direction. At Calleguas Creek, the existing Zone AE floodplain is confined to the limits of the regulatory floodplain. Widening of the bridge would require additional columns in the channel; this would result in fill being placed within the regulatory floodway. The hydraulic analysis shows water surface elevation increases by 0.49 foot upstream of bridge and 0.06 foot downstream of the bridge under Alternative 2 and Alternative 3. The increase in water surface elevation would exceed the 0.0-foot rise allowed within a regulatory floodway. A review of topography revealed that the floodplain and floodway may not be mapped properly. During final design, a hydraulic analysis would be conducted, the floodplain would be remapped, and a CLOMR would be prepared (Standard Project Measure **HYD-2**). The hydraulic model for Calleguas Creek indicates the project would not alter the base flood elevation. The project would not result in an

adverse change in flood risks or damage, and there would be minimal floodplain encroachment (Caltrans 2020a).

- **Arroyo Conejo Sidehill Viaduct.** The Arroyo Conejo Sidehill Viaduct would be widened on the northbound side to accommodate a new shoulder. Furthermore, the existing 150-inch corrugated metal pipe that crosses US 101 via the viaduct and drains to Arroyo Conejo would be extended to accommodate the viaduct widening. The hydraulic analysis shows water surface elevation decreases by 0.22 foot upstream of bridge and 0.20 foot downstream of the bridge under Alternative 2 and Alternative 3. Under existing conditions, Arroyo Conejo fails to carry the 100-year flow; the flow has potential to overtop the roadway. Under Alternative 2 and Alternative 3, freeboard would not improve and would not meet Caltrans requirements under either proposed or existing conditions. However, because there would be no increase in the base flood elevation, the project would not result in an adverse change in flood risks or damage, and there would be minimal floodplain encroachment (Caltrans 2020b). Widening of the viaduct would continue to provide conveyance beneath the freeway.
- **South Branch Arroyo Conejo Bridge.** The South Branch Arroyo Conejo Bridge would be widened to accommodate a 10-foot shoulder on northbound US 101. They hydraulic analysis shows no change in water surface elevation under Alternative 2 and Alternative 3. Under existing conditions, South Branch Arroyo Conejo fails to carry the 100-year flow; the flow has potential to overtop the roadway. Under the proposed condition for Alternative 2 and Alternative 3, freeboard would not improve and would not meet Caltrans requirements. However, because there would be no increase in the base flood elevation, the project would not result in an adverse change in flood risks or damage. Although the project would not increase the water surface elevation in the channel, widening of the roadway and the South Branch Arroyo Conejo Bridge would encroach on the Zone AE floodplain and reduce floodplain storage capacity. Floodplain infields would be regraded following project construction in order to restore storage volume (Standard Project Measure **HYD-3**). During final design, the infields would be redesigned and the floodplain remapped through the CLOMR/Letter of Map Revision (LOMR) process (Standard Project Measure **HYD-2**). The project would not result in an adverse change in flood risks or damage, and there would be minimal floodplain encroachment (Caltrans 2020b).
- **Beardsley Wash Bridge.** The Beardsley Wash Bridge would be widened to accommodate a new shoulder in each direction and a new lane on northbound US 101. The hydraulic analysis shows the water surface elevation decreases by 0.43 foot upstream of the bridge and 0.42 foot downstream of the bridge under Alternative 2 and Alternative 3. The results of the hydraulic analysis for Beardsley Wash indicate the project would not increase the base flood elevation. Because there would be no increase in the base flood elevation, the project would not result in an adverse change in flood risks or damage. Although the bridge is not within a 100-year floodplain, there is a Zone AO floodplain associated with the Nyland Drain just before the confluence with Beardsley Wash. Zone AO appears to be associated with a lack of capacity in the Nyland Drain. The potential exists

for the water surface elevation to increase in the Nyland Drain due to the roadway widening. The Zone AO is bounded on the south by US 101. There is no feasible design that would allow widening to the north that would not encroach upon the floodplain. During final design, the Nyland Drain and Beardsley Wash would be remodeled and a CLOMR would be prepared (Standard Project Measures **HYD-2** and **HYD-4**). The project would not result in an adverse change in flood risks or damage, and there would be minimal floodplain encroachment (Caltrans 2020d).

Drainage Improvements

- **Camarillo Hills Drain.** The project would not alter the reinforced concrete-box (RCB) culvert associated with the Camarillo Hills Drain; however, roadway widening would result in longitudinal encroachment onto a Zone AO floodplain and reduce floodplain storage capacity. Floodplain infields would be regraded following project construction in order to restore storage volume (Standard Project Measure **HYD-3**). During final design, the infields would be redesigned and the floodplain remapped through the CLOMR/LOMR process (Standard Project Measure **HYD-2**). The project would not result in an adverse change in flood risks or damage, and there would be minimal floodplain encroachment (Caltrans 2020c).
- **Crestview Drain.** The project would not alter the RCB associated with the Crestview Drain; however, the roadway widening would result in longitudinal encroachment onto a Zone AO floodplain and reduce floodplain storage capacity. Floodplain infields would be regraded following project construction in order to restore storage volume (Standard Project Measure **HYD-3**). During final design, the infields would be redesigned and the floodplain remapped through the CLOMR/LOMR process (Standard Project Measure **HYD-2**). The project would not result in an adverse change in flood risks or damage, and there would be minimal floodplain encroachment (Caltrans 2020c).
- **El Rio Drain.** The project would not alter the culvert associated with the El Rio Drain; however, roadway widening would result in longitudinal encroachment onto a Zone AO floodplain and reduce floodplain storage capacity. Floodplain infields would be regraded following project construction in order to restore storage volume (Standard Project Measure **HYD-3**). During final design, the infields would be redesigned and the floodplain remapped through the CLOMR/LOMR process (Standard Project Measure **HYD-2**). The project would not result in an adverse change in flood risks or damage, and there would be minimal floodplain encroachment (Caltrans 2020e).
- **Moon Ditch.** The project would not alter the culvert associated with the Moon Ditch. However, the Montalvo Spur Bridge and the roadway in the vicinity of Moon Ditch would be widened. The bridge and roadway widening would result in longitudinal encroachment onto a Zone AE floodplain and reduce floodplain storage capacity. New retaining walls proposed on both sides of the freeway in the vicinity of Moon Ditch would also reduce floodplain storage capacity. During final design, the Moon Ditch would be remodeled and a CLOMR would be prepared (Standard Project Measures **HYD-2** and **HYD-4**). The project would not

result in an adverse change in flood risks or damage, and there would be minimal floodplain encroachment (Caltrans 2020e).

Potential Risks to Life and Property

Construction of Alternative 2 and Alternative 3 would not result in flood-related interruption of emergency services or routes; rather, it would provide a more reliable freeway network. Operations under Alternative 2 and Alternative 3 would not result in interruption of emergency services or routes; rather, it would improve access throughout the region. In addition, implementation of Alternative 2 or Alternative 3 would not increase the risk of flooding because it would not increase the base flood elevation. Therefore, there would be no substantial flood-related risks to life or property associated with implementation of Alternative 2 or Alternative 3.

Potential Risks for Support of Incompatible Floodplain Development

Alternative 2 and Alternative 3 include improvements to an existing transportation facility within an existing state right-of-way. Alternative 2 and Alternative 3 would reduce congestion by modifying existing facilities; they would not promote incompatible floodplain development.

Potential Risks to Natural and Beneficial Floodplain Values

Alternative 2 and Alternative 3 would have the potential to affect natural and beneficial water resource values by affecting natural-bottom channels, which could affect water quality and jurisdictional waters. As discussed in detail in Section 2.3.2, *Water Quality and Stormwater Runoff*, Alternative 2 and Alternative 3 would result in a net increase in impervious surface area and, therefore, an increase in runoff. Runoff from the proposed roadway improvements would have the potential to affect water quality in receiving waters. However, best management practices (BMPs) would be implemented during operation of Alternative 2 and Alternative 3 to reduce impacts on water quality (see Section 2.3.2, *Water Quality and Stormwater Runoff*). Improvements within the 100-year floodplain proposed under Alternative 2 and Alternative 3 would result in direct, permanent impacts on water bodies within the project area, some of which are considered potentially jurisdictional by the U.S. Army Corps of Engineers, the California Department of Fish and Wildlife, and the RWQCB and therefore would require regulatory permits for improvements in jurisdictional waters (see Section 2.4.2, *Wetlands and Other Waters*). Therefore, with the measures proposed in Section 2.3.2, *Water Quality and Stormwater Runoff,* and Section 2.4.2, *Wetlands and Other Waters*, operation of Alternative 2 or Alternative 3 would not result in long-term adverse impacts on natural and beneficial floodplain values.

Significant Floodplain Encroachment

Alternative 2 and Alternative 3 propose highway improvements that would require encroachment within 100-year floodplains in the project area as part of project improvements, as discussed above. The proposed encroachments would not result in adverse impacts on natural and beneficial floodplain values, would not result in a substantial change in flood risk or damage, and would not have substantial potential to interrupt or terminate emergency services or emergency routes. Therefore, Alternative 2

and Alternative 3 would not constitute a significant floodplain encroachment, as defined in 23 CFR 650.105(q).

2.3.1.4 Avoidance, Minimization, and/or Mitigation Measures

Alternative 1: No-Build Alternative

The No-Build Alternative would maintain current US 101 configurations within the resource study area. Under the No-Build Alternative, the project would not be constructed, and no hydrology or floodplains impacts would occur. Therefore, Alternative 1 would not require avoidance, minimization, and/or mitigation measures.

Alternative 2: Add an HOV/Express Bus Lane in Each Direction, and Alternative 3: Add an HOV/Express Bus Lane in Each Direction with Design Variations

Relevant measures include Standard Project Measure **WQ-1** (Section 2.3.2, *Water Quality and Stormwater Runoff*), which would ensure that the proposed project would comply with the National Pollutant Discharge Elimination System Statewide Stormwater Permit, the National Pollutant Discharge Elimination System General Permit for Discharges of Stormwater Associated with Construction Activities, and any subsequent permit in effect at the time of construction. In addition, Standard Project Measures **HYD-1** through **HYD-4** would be implemented to minimize and/or avoid impacts on floodplains and hydrology.

HYD-1: Schedule Construction during the Dry Season. To the maximum extent possible, construction activities would occur during the dry season. In the event of heavy rain, the construction site manager would move all construction equipment outside of the SFHAs with a 1 percent annual chance of a flood event within the project area.

HYD-2: Remap Floodplain. The floodplain would be remapped during the plans, specifications, and estimates phase of the project through the CLOMR/LOMR process.

HYD-3: Regrade Infields. Floodplain infields would be regraded following project construction in order to restore storage volume. The infields would be redesigned during the plans, specifications, and estimates phase of the project.

HYD-4: Remodel Drainages. To evaluate design alternatives to minimize floodplain encroachment, during the plans, specifications, and estimates phase of the project, the following drainages would be remodeled: Nyland Drain, Beardsley Wash, and Moon Ditch.

This page was intentionally left blank.

2.3.2 Water Quality and Stormwater Runoff

2.3.2.1 Regulatory Setting

Federal Requirements: Clean Water Act

In 1972, Congress amended the Federal Water Pollution Control Act, making the addition of pollutants to the waters of the United States (U.S.) from any point source (a discrete conveyance such as a pipe or a man-made ditch) unlawful unless the discharge is in compliance with a National Pollutant Discharge Elimination System (NPDES) permit. This act and its amendments are known today as the Clean Water Act (CWA). The goal of the CWA is "to restore and maintain the chemical, physical, and biological integrity of the Nation's waters." The following are important CWA sections:

- Sections 303 and 304 require states to issue water quality standards, criteria, and guidelines.
- Section 401 requires an applicant for a federal license or permit to conduct any activity that may result in a discharge to waters of the U.S. to obtain certification from the state that the discharge will comply with other provisions of the act. This is most frequently required in tandem with a Section 404 permit request.
- Section 402 establishes the NPDES, a permitting system for the discharges (except for dredge or fill material) of any pollutant into waters of the U.S. The State Water Resources Control Board (SWRCB) and the Regional Water Quality Control Boards (RWQCB) administer this permitting program in California. Section 402(p) requires permits for discharges of stormwater from industrial/construction and municipal separate storm sewer systems.
- Section 404 establishes a permit program for the discharge of dredge or fill material into waters of the U.S. This permit program is administered by the U.S. Army Corps of Engineers (USACE). For more information, please see the Wetlands and Other Waters section.

State Requirements: Porter-Cologne Water Quality Control Act

California's Porter-Cologne Act, enacted in 1969, provides the legal basis for water quality regulation within California. It predates the CWA and regulates discharges to waters of the state. Waters of the state include more than just waters of the U.S., like groundwater and surface waters not considered waters of the U.S. Additionally, it prohibits discharges of "waste" the definition of which is broader than the CWA definition of "pollutant." Discharges under the Porter-Cologne Act are permitted by waste discharge requirements and may be required even when the discharge is already permitted or exempt under the CWA.

The SWRCB and RWQCBs are responsible for establishing the water quality standards (objectives and beneficial uses) required by the CWA and regulating discharges to ensure compliance with the water quality standards. In California, RWQCBs designate

beneficial uses for all water body segments in their jurisdictions and then set criteria necessary to protect those uses. In addition, the SWRCB identifies waters failing to meet standards for specific pollutants. These waters are then state-listed in accordance with the CWA Section 303(d). If a state determines that waters are impaired for one or more constituents and the standards cannot be met through point source or non-point source controls (NPDES permits or waste discharge requirements), the CWA requires the establishment of Total Maximum Daily Loads (TMDL). TMDLs specify allowable pollutant loads from all sources (point, non-point, and natural) for a given watershed.

State Water Resources Control Board and Regional Water Quality Control Boards

The SWRCB administers water rights, sets water pollution control policy, issues water board orders on matters of statewide application, oversees water quality functions throughout the state by approving Basin Plans, TMDLs, NPDES permits, and regulates projects spanning more than one water board region. RWQCBs are responsible for protecting beneficial uses of water resources within their regional jurisdiction using planning, permitting, and enforcement authorities to meet this responsibility.

National Pollutant Discharge Elimination System Program

Municipal Separate Storm Sewer Systems

Section 402(p) of the CWA requires the issuance of NPDES permits for five categories of stormwater discharges, including municipal separate storm sewer systems. A municipal separate storm sewer system is defined as “any conveyance or system of conveyances (roads with drainage systems, municipal streets, catch basins, curbs, gutters, ditches, human-made channels, and storm drains) owned or operated by a state, city, town, county, or other public body having jurisdiction over stormwater, that is designed or used for collecting or conveying stormwater.” The SWRCB has identified Caltrans as an owner/operator of a municipal separate storm sewer systems under federal regulations.

To comply with the permit, Caltrans developed a statewide Stormwater Management Plan to address stormwater pollution controls related to highway planning, design, construction, and maintenance activities throughout California.

Construction General Permit

The SWRCB has also issued a statewide Construction General Permit (CGP) that regulates stormwater discharges from construction sites that result in a disturbed soil area of one acre or greater, and/or are smaller sites that are part of a larger common plan of development. By law, all stormwater discharges associated with construction activity where clearing, grading, and excavation result in soil disturbance of at least one acre must comply with the provisions of the CGP. Construction activity that results in soil disturbances of less than one acre is subject to this CGP if there is potential for significant water quality impairment resulting from the activity as determined by the RWQCB. Operators of regulated construction sites are required to develop Stormwater Pollution Prevention Plans; to implement sediment, erosion, and pollution prevention control measures; and to obtain coverage under the CGP. In accordance with Caltrans’

Stormwater Management Plan and Standard Specifications, a Water Pollution Control Program is necessary for projects with a disturbed soil area less than one acre.

2.3.2.2 Affected Environment

The information in this section is based on the Water Quality Assessment Report (Caltrans 2021a) and the Stormwater Data Report (SWDR) (Caltrans 2021b) prepared for the project.

The project is under the jurisdiction of the Los Angeles RWQCB and within three watersheds: Ventura River, Calleguas Creek, and Santa Clara River (Figure 2.3.2-1).

Watersheds

Ventura River Watershed

The surface water system in the Ventura River Watershed flows southward from the upper slopes of the Transverse Range to an estuary at the mouth of the Ventura River. Groundwater basins, which are composed of alluvial aquifers, along the surface water system are highly interconnected. They are quickly recharged or depleted, depending on surface flow conditions.

Ventura River

The Ventura River is the northernmost major river system in the region. It drains an area of 235 square miles in the western Transverse Ranges. Topography in the watershed is rugged. As a result, creeks that drain to the watershed have very steep gradients, ranging from 40 feet per mile at the mouth to 150 feet per mile at the headwaters (Watersheds Coalition of Ventura County 2019).

This page was intentionally left blank.

Figure 2.3.2-1. Watershed Map

Figure 2.3.2-1
Watershed Map
US 101 Improvement Project

This page was intentionally left blank.

Calleguas Creek Watershed

The Calleguas Creek Watershed covers approximately 343 square miles in southeastern Ventura County. The watershed includes Conejo Creek, Arroyo Santa Rosa, Arroyo Simi, Arroyo Las Posas, and Calleguas Creek, along with Revolon Slough and Mugu Lagoon. Presently, 50 percent of the watershed is undeveloped open space, 25 percent is agricultural, and the remaining 25 percent is in urban land use. The watershed ultimately drains to the Pacific Ocean through Mugu Lagoon (Watersheds Coalition of Ventura County 2019).

Arroyo Conejo

Arroyo Conejo is a regional drainage facility and part of the Calleguas Creek Watershed. Based on the City of Thousand Oaks Storm Drain System Master Plan, a 150-inch corrugated metal pipe can carry a flow of 2,200 cubic feet per second associated with a 100-year storm event from a tributary drainage area of 1.4 square miles (Caltrans 2021b).

South Branch Arroyo Conejo

The South Branch Arroyo Conejo drainage channel is a regional drainage facility that crosses US 101 at the Arroyo Conejo Bridge; it also crosses at the Borchard Road Bridge. This is a large drainage system that directs storm flows from the southwest side of the bridge to the northeast side. South Branch Arroyo Conejo is part of the Calleguas Creek Watershed.

Conejo Creek

Conejo Creek is a regional drainage facility and crosses US 101 at the Arroyo Conejo Bridge. Conejo Creek flows from the north side of the bridge to the south side.

Calleguas Creek

Prior to the 1940s, Calleguas Creek and its main tributaries provided drainage for stormwater and irrigation discharges; on rare occurrences, it carried year-round flows. Over the past 50 years, however, steadily increasing wastewater discharges and urban runoff have provided portions of Calleguas Creek and its tributaries with perennial flows (Watersheds Coalition of Ventura County 2019).

Beardsley Wash

Beardsley Wash is a regional drainage facility that crosses US 101 at the Beardsley Wash Bridge. This drainage system directs storm flows from the north side of the bridge to the south side, becoming Revolon Slough just after crossing US 101.

Santa Clara River Watershed

The Santa Clara River, along with its tributary system, has a watershed area of about 1,634 square miles. Major tributaries include Castaic Creek and San Francisquito Creek in Los Angeles County and the Sespe, Piru, and Santa Paula Creek in Ventura County. Approximately 40 percent of the watershed is in Los Angeles County; 60 percent is in Ventura County.

Santa Clara River

The Santa Clara River is the largest river system in Southern California that has remained in a relatively natural state. The river flows in a westerly direction for approximately 84 miles through Tie Canyon, Aliso Canyon, Soledad Canyon, the Santa Clarita Valley, the Santa Clara River Valley, and the Oxnard Plain before discharging to the Pacific Ocean near Ventura Harbor (Watersheds Coalition of Ventura County 2019).

Surface Waters

Beneficial uses for surface waters are the foundation for water quality protection under the Los Angeles RWQCB Basin Plan (Los Angeles RWQCB 2014). After beneficial uses are designated, water quality objectives are established. Together, the beneficial uses and water quality objectives form water quality standards. Beneficial uses are designated as existing, intermittent, or potential. Table 2.3.2-1 shows the beneficial uses and designations for the direct receiving water bodies in the project area.

Table 2.3.2-1. Beneficial Uses of Surface Waters

Water Body Name	Municipal and Domestic Supply (MUN)	Industrial Service Supply (IND)	Groundwater Recharge (GWR)	Warm Freshwater Habitat (WARM)	Wildlife Habitat (WILD)	Wetland Habitat (WET)[a]	Industrial Process Supply (PROC)	Agricultural Supply (AGR)	Freshwater Replenishment (FRSH)	Cold Freshwater Habitat (COLD)	Rare, Threatened or Endangered Species (RARE)	Migration of Aquatic Organisms (MIGR)	Spawning, Reproduction, and/or Early Development (SPWN)
Calleguas Creek Reach 5													
Beardsley Channel (above Central Avenue)	P*				EE				E				
Calleguas Creek Reach 6													
Arroyo Las Posas (Calleguas Creek Reach 3 to Long Canyon)	P*	P	E	E	E		P	P		P			
Arroyo Las Posas (Long Canyon to Hitch Road)	P*	P	E	E	E		P	P	E	P			
Calleguas Creek Reach 9B													
WBD 180701030105	P*	E	E	E	E		E	E					
WBD 180701030105	P*								I				E
Calleguas Creek Reach 13													
Arroyo Conejo (above confluence with North Fork Arroyo Conejo)	P*		I	I	E				I				
Santa Clara River Reach 1													
Santa Clara River (estuary to US 101 bridge)	P*	E	E	E	E	E	E	E	E	E	E	E	

Source: Los Angeles RWQCB 2014.

[a.] Water bodies designated as WET may have wetlands habitat associated with only a portion of the water body. Any regulatory action would require a detailed analysis of the area.

* MUN designations are designated under SWRCB Resolution No. 88-63 and RWQCB Resolution No. 89-03.

E = existing beneficial uses

I = intermittent beneficial uses

P = potential beneficial uses

This page was intentionally left blank.

List of Impaired Waters

EPA created a Section 303(d) program as a part of the CWA that assists states, territories, and authorized tribes with (1) submitting lists of impaired and threatened waters and (2) developing TMDLs, based on the severity of the pollution and sensitivity of the waters. Impairment of water bodies may be caused by water column exceedances, excessive sediment levels of pollutants, or bioaccumulation of pollutants. Table 2.3.2-2 lists the impaired water bodies that would receive direct discharges from the project.

Table 2.3.2-2. Impaired Surface Waters

Surface Water	Pollutant
Sanjon Barranca Creek	Trash
	Escherichia coli (E. coli)
Arundell Barranca	Indicator bacteria
Santa Clara River Reach 1 (estuary to US 101 bridge)	Toxicity
	Oxygen, dissolved
	pH
	Trash
Calleguas Creek Reach 5	Nitrogen
	Diazinon
	Sedimentation/siltation
	Trash
	Chlordane (tissue and sediment)
	Polychlorinated biphenyls (PCBs) (tissue)
	Dichlorodiphenyltrichloroethane (DDT) (tissue and sediment)
	Dieldrin (tissue)
	Toxaphene (tissue and sediment)
	Chlorpyrifos (tissue)
	ChemA (tissue)
	Toxicity
	Endosulfan (tissue and sediment)
Calleguas Creek Reach 6	Indicator bacteria
	Ammonia
	Nitrate as nitrate (NO_3)
	Chlordane
	Toxicity
	Chlorpyrifos
	Chloride
	Sedimentation/siltation
	Diazinon

Surface Water	Pollutant
	DDT (sediment)
	Dieldrin
	Sulfates
Calleguas Creek Reach 9B	Indicator bacteria
	Dieldrin
	PCBs
	DDT (tissue)
	Ammonia
	Toxicity
	Chlorpyrifos
	ChemA (tissue)
	Chlordane
	Endosulfan (tissue)
	Toxaphene (tissue and sediment)
	Diazinon
	Sulfates
	Total dissolved solids
	Chloride
	Trash
Calleguas Creek Reach 13	Ammonia
	DDT (tissue)
	Chlordane
	Toxicity
	Endosulfan (tissue)
	Toxaphene (tissue and sediment)
	Dieldrin
	PCBs
	Chloride
	ChemA (tissue)
	Total dissolved solids
	Sulfates

Source: Caltrans 2021b.

Total Maximum Daily Load

Once a water body is listed as impaired, the State is required to develop a TMDL to address each pollutant causing the impairment. A TMDL defines how much of a pollutant load a water body can tolerate and still meet water quality standards. The TMDL is required to account for contributions from point sources (i.e., permitted discharges) as well as contributions from non-point sources, including natural background contributions. TMDLs allocate allowable pollutant loads for each source and

identify management measures that, when implemented, ensure that water quality standards will be attained. TMDLs, along with their associated implementation plans, are adopted into a RWQCB's basin plan through the basin planning process. TMDLs pertaining to the project are listed below.

Beardsley Wash and Revolon Slough Trash TMDL

The Beardsley Wash and Revolon Slough Trash TMDL became effective on March 6, 2008. The TMDL requires responsible agencies, including Caltrans, to reduce the amount of trash deposited in the water body or present in stormwater discharges to zero in 8 years. Responsible agencies may implement a minimum frequency of assessment and collection program in or adjacent to the water body or place full capture devices at drainage outfalls. The project engineer shall consider treatment controls for the project and consult with the district NPDES stormwater coordinator.

Calleguas Creek Nitrogen Compounds and Related Effects TMDL

The Calleguas Creek Nitrogen Compounds and Related Effects TMDL became effective on July 16, 2003. The TMDL requires the Calleguas Creek Watershed Management Plan Subcommittee to submit a Monitoring Work Plan and complete several special studies that include planning and preparing for construction of TMDL remedies to reduce nitrogen loads. Caltrans is actively participating in the subcommittee and working toward compliance with the TMDL. The targeted pollutants are ammonia, nitrate-nitrogen (NO_3-N), nitrite-nitrogen (NO_2-N), and the sum of nitrate-nitrogen and nitrite-nitrogen (NO_3-N+NO_2-N). The Department's monitoring data depict Caltrans discharges as being below the TMDL limits; therefore, additional measures need not be considered to meet the conditions of the nitrogen TMDL.

Calleguas Creek Watershed Organochlorine Pesticides and PCBs TMDL and the Calleguas Creek Watershed Toxicity, Chlorpyrifos, and Diazinon TMDL

The Calleguas Creek Watershed Organochlorine (OC) Pesticides and PCBs TMDL and the Calleguas Creek Watershed Toxicity, Chlorpyrifos, and Diazinon TMDL became effective on March 24, 2006. The targeted pollutants are chlordane, 4,4'-DDD (dichlorodiphenyldichloroethane), 4,4'-DDE (dichlorodiphenyldichloroethylene), 4,4'-DDT (dichlorodiphenyltrichloroethane), dieldrin, PCBs, and toxaphene for pesticides and chlorpyrifos and diazinon for toxicity. Caltrans is working cooperatively with other responsible agencies to jointly comply with the TMDL requirements. Project engineers shall consider treatment controls for the project and consult with the district NPDES stormwater coordinator.

Calleguas Creek Watershed Metals and Selenium TMDL

The Calleguas Creek Watershed Metals and Selenium TMDL became effective on March 26, 2007. The TMDL assigns waste load allocations to the permitted stormwater dischargers (PSDs), including the MS4 permittees, Caltrans, and others. The PSDs are required to achieve the final dry- and wet-weather waste load allocations in 15 years. Caltrans is working with a group of responsible agencies to jointly comply with the TMDL. The targeted pollutants are copper (Cu), mercury (Hg), nickel (Ni), zinc (Zn) and

selenium (Se). Project engineers shall consider treatment controls for the project and consult with the district NPDES stormwater coordinator.

Total Maximum Daily Load for Boron, Chloride, Sulfate, and TDS (salts) in the Calleguas Creek Watershed

The TMDL for Boron, Chloride, Sulfate, and TDS (salts) in the Calleguas Creek Watershed became effective on December 2, 2008. The TMDL assigns interim and final dry-weather waste load allocations (WLAs) to the PSDs for chloride, total dissolved solids (TDS), sulfate, and boron. The PSDs are required to achieve the interim WLAs in a progressive manner and meet the final WLAs in 15 years. Caltrans is not named in the TMDL.

Total Maximum Daily Load for Pesticides, PCBs, and Sediment Toxicity in Oxnard Drain 3

The TMDL for Pesticides, PCBs, and Sediment Toxicity in Oxnard Drain 3 became effective on October 6, 2011. The TMDL assigns waste-load and load allocations for both water and sediment for bifenthrin, total chlordane, chlorpyrifos, 4,4'-DDT, 4,4'-DDE, 4,4'-DDD, dieldrin, total PCBs, sediment toxicity, and toxaphene to the permitted dischargers. Caltrans is not named as a responsible jurisdiction in the TMDL.

Harbor Beaches of Ventura County Bacteria TMDL

The Harbor Beaches of Ventura County Bacteria TMDL became effective on December 18, 2008. The TMDL requires the responsible agencies, including Caltrans, to reduce exceedances of indicator bacteria in the water body to the numeric targets in 5 or 10 years. Caltrans will be working with other responsible agencies to collaboratively comply with the TMDL. The project engineer shall consider treatment controls for the project and consult with the district NPDES stormwater coordinator.

Groundwater

Lower Ventura River Subbasin

The Lower Ventura River Subbasin is bounded on the north by the Upper Ventura River Subbasin, on the south by the Pacific Ocean and the Mound Subbasin of the Santa Clara River Valley Groundwater Basin, and elsewhere by the near-impervious rocks of the Santa Ynez Mountains. The valley is drained by Canada Larga and the Ventura River. The subbasin is recharged by percolation from the Ventura River, precipitation on the valley floor, irrigation return flows, and subsurface inflows from the Upper Ventura River Subbasin. The depth to the water bearing unit is 3 to 13 feet below ground surface in the floodplain and deeper as the ground surface elevation increases toward the edges of the subbasin.

Mound Subbasin

Mound Subbasin underlies the northern part of the Ventura coastal plain in the western part of the Santa Clara River Valley Groundwater Basin. The subbasin is bounded on the north by the Santa Ynez and Topatopa Mountains, on the south by the Oak Ridge and Saticoy faults, on the northeast by the Santa Paula Subbasin, and on the west by the Pacific Ocean. The Santa Clara River and tributary creeks drain surface water

westward into the Pacific Ocean. The majority of recharge to the Mound Subbasin is from the percolation of surface flows in the Santa Clara River and minor tributary streams.

Oxnard Plain Forebay Subbasin

Oxnard Plain Forebay Subbasin is a subbasin of the Santa Clara River Valley Groundwater Basin in southern Ventura County. The northern boundary of the subbasin is the Oak Ridge fault, the southern boundary is formed by contact between the permeable alluvium and the semi-permeable rocks of the Santa Monica Mountains, the eastern edge lies against the Pleasant Valley and Las Posas Valley Basins, and the western edge is the Pacific Ocean. Calleguas Creek and tributary creeks drain the surface waters of the area westward into the Pacific Ocean. The Santa Clara River provides recharge along the northern border of the subbasin. The Oxnard Plain Forebay Subbasin is the principal recharge area for the upper and lower aquifer systems of the Oxnard Plain Pressure Basin. The approximate depth to the water bearing unit is 25 to 50 feet.

Conejo Valley Basin

This groundwater basin underlies Conejo Valley in southern Ventura County. The basin is bounded by surface drainage divides. Surface waters are drained westward by Conejo Creek. The depth to groundwater averages about 50 feet.

Thousand Oaks Basin

This groundwater basin underlies a small valley between Lake Sherwood and Thousand Oaks in southeastern Ventura County and western Los Angeles County. The basin is bounded by the semi-permeable rocks of the Santa Monica Mountains (Ventura County Watershed Protection District 2016). The valley is drained by Conejo Creek and Triunfo Canyon. Recharge to the basin relies on the percolation of precipitation to the valley floor and streamflow. The depth to the water-bearing unit measures approximately 25 to 30 feet.

The beneficial uses for the groundwater basins consist of MUN, IND, PROC, and AGR.

Area of Special Biological Significance

The project is not within a designated Area of Special Biological Significance (ASBS).

Coastal Waters

At San Jon Creek, the project is adjacent to a designated California Coastal Commission (CCC) Environmentally Sensitive Habitat Area (ESHA). It encompasses riparian communities, beach areas, wintering grounds for monarch butterfly, and USACE, RWQCB, California Department of Fish and Wildlife (CDFW), and CCC wetlands. For additional information on jurisdictional aquatic resources, see Section 2.4.2, *Wetlands and Other Waters*.

Ventura County Local Coastal Program

Lands within the California Coastal Zone under the jurisdiction of the Ventura County Local Coastal Program (LCP) occur outside of the project limits of disturbance; no Ventura County LCP Coastal Zone lands occur within the project footprint. For additional information on Ventura County LCP, see Section 2.4.2, *Wetlands and Other Waters*.

City of Ventura Local Coastal Program

Lands in the California Coastal Zone under the jurisdiction of the City of Ventura LCP occur within both the project footprint and a surrounding biological study area (BSA), including an ESHA. For additional information on the City of Ventura LCP, see Section 2.4.2, *Wetlands and Other Waters.*

2.3.2.3 Environmental Consequences

Alternative 1: No-Build Alternative

Under the No-Build Alternative, no change to existing water quality would occur. Therefore, this alternative would not result in temporary or permanent impacts on water quality.

Alternative 2: Add an HOV/Express Bus Lane in Each Direction

Temporary Impacts

Temporary construction-related, short-term impacts on water quality have the potential to occur during project demolition and roadway construction. The total disturbed soil area (DSA) for the project would be approximately 174 acres. This would include, but not be limited to, the following soil disturbance activities during construction:

- Clearing the land for access (i.e., access roads) to the project area as well as preparing the area for project construction,
- Grading the project area,
- Creating material and/or soil stockpiles if atop a soil surface (not if atop an impervious surface such as concrete or asphalt),
- Creating an area for asphalt or concrete pavement removal if removed entirely to a soil surface,
- Creating an area for demolition and the removal of existing structures if that demolition and removal is to a soil surface, and
- Providing concrete truck clean-out areas if atop a soil surface.

Equipment staging areas, maintenance areas, and construction easements, if atop a soil surface, would also be included in the DSA. However, details regarding the need for these have not been determined at this early stage of project development. Areas of cut and fill would be required throughout the project area to accommodate proposed project geometry. Cut-and-fill areas for the project would be developed during the design phase and shown on the plans.

Construction activities would result in exposed soil, thereby increasing the potential for soil erosion and impacts on water quality. Soil erosion could occur at an accelerated rate during a storm event. In addition, construction equipment and employee vehicles could inadvertently track sediment from the project site onto adjacent roadways; that sediment could be conveyed to stormwater drainage systems. Other pollutants that can have an impact on water quality during construction include metals, trash, concrete waste (dry and wet), sanitary waste, and chemicals, including gasoline oils, grease, solvents, lubricants, and other petroleum products. Each of these pollutants, either on its own or in combination with other pollutants, can have a detrimental impact on water quality.

The locations with the greatest risk to water quality are adjacent to or over receiving waters and stormwater discharge points. Project construction would involve bridge widening and drainage improvements within water bodies, the use of construction equipment on the banks, and excavation. The accumulation of site-specific trash, potential spills of petroleum products from heavy equipment and machinery, and runoff from the project site may contribute to water quality degradation.

Any impacts on water quality due to construction would be short term and temporary. The project would be required to comply with the Caltrans Statewide NPDES Stormwater Permit and NPDES CGP (measures **WQ-1** and **WQ-2**). In compliance with the NPDES CGP, preparation of a SWPPP and implementation of construction BMPs would be required to identify sources of stormwater pollution, prevent erosion, control stormwater, and prevent spills (measure **WQ-3**). Temporary construction site BMPs may include, but are not limited to, those shown in Table 2.3.2-3. Implementation of construction site BMPs would retain sediment and other pollutants on the project site, which would prevent potential temporary, short-term water quality impacts from sediments and construction-related pollutants that could otherwise reach receiving waters.

Table 2.3.2-3. Construction Site Best Management Practices

BMP Category	Temporary Construction Site Best Management Practices
Administrative	Scheduling
	Preservation of Existing Vegetation
Sediment/Erosion Control	Silt Fence
	Gravel Bag Berm
	Stockpile Management
	Stabilized Construction Entrance/Exit
Non-Stormwater Pollutant Control BMPs	Water Conservation Practices
	Dewatering Operations
	Material Delivery and Storage
	Spill Prevention and Control
	Solid Waste Management

BMP Category	Temporary Construction Site Best Management Practices
	Concrete Waste Management
	Sanitary/Septic Waste Management

Source: Caltrans 2021b.

A CGP risk assessment was performed for the project as part of the Water Quality Assessment Report (Caltrans 2021a). The construction risk level of a project is based on the sediment risk factor and the receiving-water risk factor. Eight hydrologic sub-areas (HSAs) are within the project area, of which seven HSAs (408.28, 408.24, 408.11, 410.00, 403.10, 407.00, and 402.10) are anticipated to have a combined Risk Level 2 under the CGP. The HSAs within the project area are shown on Figure 2.3.1-1 in Section 2.3.1, *Hydrology and Floodplain.* Therefore, the project must comply with the requirements included in Attachment D of the CGP for disturbed areas with Risk Level 2. HSA 408.12 is anticipated to have a combined Risk Level 3 under the CGP. For disturbed areas within HSA 408.12, the project must comply with the requirements included in Attachment E of the CGP. As a requirement of Risk Level 2 and Risk Level 3, water quality would be monitored during construction, as directed by the CGP. Effluent monitoring for pH and turbidity levels would be required during storm events. This would ensure that pH and turbidity levels would remain below numeric action levels established in the CGP. In addition, Risk Level 3 would also be subject to numeric effluent limitations.

During construction, groundwater removal may be required when roadway or structure widening occurs in a channel. Dewatering could result in the release of unsuitable and untreated water if discharged directly to the environment. Water diversion would also have the potential to affect water quality, especially during installation and removal of the diversion system. To minimize potential water quality impacts, dewatering involving groundwater as well as non-stormwater would be subject to the requirements of the Los Angeles RWQCB. A dewatering permit would be required (measure **WQ-4**), as would dewatering BMPs. The amount of dewatering, however, is likely to be relatively small. Therefore, no adverse changes to regional groundwater levels are anticipated.

Aquatic Environment

Potential short-term impacts on the aquatic environment may include temporary increases in sediment, oil, grease, and chemical pollutants during construction, including work in channels where bridge widening would occur. The chemicals and petroleum products anticipated to be used during construction include gasoline, oil, grease, solvents, lubricants, and other petroleum products. Many petroleum products contain a variety of toxic compounds and impurities that tend to form oily films on the surface of water, thereby altering oxygen diffusion rates. Concrete, soap, trash, and sanitary wastes are other common sources of potentially harmful materials on construction sites. Wash water can easily introduce pollutants to surface waters or seep into groundwater. Also, construction chemicals may accidentally be spilled into nearby storm drains or watercourses. The impact of toxic construction-related materials on water quality would vary, depending on the quantity spilled.

Implementation of erosion and sediment control BMPs during construction would prevent sediment and suspended solids from entering surface waters or minimize the amount. In addition, implementation of non-stormwater management and material management BMPs during construction would prevent chemical pollutants, such as concrete waste, from entering surface waters or minimize the amount. These BMPs would involve keeping a clean, orderly construction site. Non-stormwater management BMPs are source-control BMPs that prevent pollution by limiting or reducing potential pollutants at their source or eliminating off-site discharges. Non-stormwater management BMPs also include procedures and practices that have been designed to minimize or eliminate the discharge of pollutants from vehicle and equipment cleaning, fueling, and maintenance operations to stormwater drainage systems or watercourses. Further, waste management BMPs consist of implementing procedural and structural BMPs for handling, storing, and disposing of wastes generated by a construction project to prevent the release of waste materials into stormwater runoff or discharges through proper management of the waste. These BMPs are intended to prevent the release of pollutants during stormwater and non-stormwater discharges. With implementation of measures **WQ-1** through **WQ-4**, the potential for construction-related surface water pollution would be reduced and water quality in channels would not be compromised by erosion, sedimentation, or chemical pollutants during construction.

Coastal Waters

As a result of widening the US 101 overpass at San Jon Road, the project would have temporary impacts on San Jon Creek. This area is adjacent to a designated CCC ESHA. The project would implement measures **WET-1** and **WET-2** to avoid and/or minimize temporary impacts on San Jon Creek. **WET-1** would require the project to minimize any disturbance to jurisdictional areas to the extent practicable. **WET-2** would require Environmentally Sensitive Area fencing to be installed around all ESHAs adjacent to the project to protect such areas from nearby construction activities (see Section 2.4.2, *Wetlands and Other Waters*).

Ventura County Local Coastal Program

Lands within the California Coastal Zone under the jurisdiction of the Ventura County LCP occur outside of the project limits of disturbance; no Ventura County LCP Coastal Zone lands occur within the project footprint. All construction work within this portion of the project alignment (i.e., inside widening) would occur within the US 101 median; no work would occur outside of the existing roadway. As such, impacts on coastal lands under the jurisdiction of the Ventura County LCP would not occur (see Section 2.4.2, *Wetlands and Other Waters*).

City of Ventura Local Coastal Program

Lands within the California Coastal Zone under the jurisdiction of the City of Ventura LCP occur within both the project footprint and surrounding BSA, including an ESHA. Because the project would be performing actions that the CCC considers development activities (e.g., construction, grading, placement of fill or other materials) within designated preservation areas of the California Coastal Zone, a Coastal Development

Permit from the City of Ventura LCP would most likely be required for the project (see Section 2.4.2, *Wetlands and Other Waters*).

Based on the discussion above, with implementation of measures **WQ-1** through **WQ-4** and **WET-1** through **WET-2**, no adverse impacts on water quality are anticipated during construction of the project.

Permanent Impacts

Under Alternative 2, the project would result in a net new increase in impervious surface area amounting to approximately 78 acres. This would increase the volume and velocity of stormwater discharges as well as the amount of pollutants into receiving waterways. In addition, oil, grease, and other pollutants may be discharged into water bodies in the project area during operation. There are also impaired water bodies with TMDLs that would receive direct discharges from the project.

Permanent impacts would be minimized through implementation of design pollution prevention, treatment, and maintenance BMPs (measures **WQ-1** and **WQ-5**). Design pollution prevention BMPs for the project may include adjusting and stabilizing existing drainage features (e.g., ditches, dikes, berms, swales), slope/surface protection systems, and concentrated flow conveyance systems, along with preserving existing vegetation (Caltrans 2021b). The following treatment BMPs may be included for the project: infiltration devices, biofiltration swales, biofiltration strips, gross-solids removal devices, and Austin Vault sand filters (Caltrans 2021b).

Design pollution prevention, treatment, and maintenance BMPs will be further investigated during the final design phase for feasibility and implementation. Any design pollution prevention, treatment, or maintenance BMPs implemented within the Caltrans right-of-way as a part of the project would be selected from the Caltrans SWMP guidance and the Caltrans Project Planning and Design Guide–approved BMP list. In addition, the project would be required to comply with Caltrans Statewide NPDES Stormwater Permit (measure **WQ-1)**, which would also require the project to include Caltrans-approved treatment BMPs to comply with TMDLs.

The above BMPs would reduce pollutants from runoff. The storm drain system would be sized to accommodate implementation of Alternative 2. With implementation of design pollution prevention, treatment, and maintenance BMPs (measures **WQ-1** and **WQ-5**) and compliance with the Caltrans Statewide NPDES Stormwater Permit (measure **WQ-1**), no adverse impacts on water quality are anticipated to occur during operation of the project.

Coastal Waters

The project would have permanent impacts on San Jon Creek as a part of widening the US 101 overpass at San Jon Road. As previously discussed, this area is also adjacent to a designated CCC ESHA. Permanent impacts on San Jon Creek would be mitigated as a part of permitting for impacts on aquatic resource features that are under USACE, RWQCB, CDFW, and CCC jurisdiction (measure **WET-3**) (see Section 2.4.2, *Wetlands and Other Waters*, for details).

Lands within the California Coastal Zone under the jurisdiction of the City of Ventura LCP occur within both the project footprint and surrounding BSA, including an ESHA. Because the project would be performing actions that the CCC considers development activities (e.g., construction, grading, placement of fill or other materials) within designated preservation areas of the California Coastal Zone, a Coastal Development Permit from the City of Ventura LCP would most likely be required for the project (see Section 2.4.2, *Wetlands and Other Waters*).

Alternative 3: Add an HOV/Express Bus Lane in Each Direction with Design Variations

Temporary Impacts

During construction, the total DSA would be approximately 174 acres under Alternative 3, the same as under Alternative 2. Alternative 3 would result in short-term and temporary water quality impacts similar to those under Alternative 2. Measures **WQ-1** through **WQ-4** would be implemented to avoid and/or minimize short-term and temporary water quality impacts related to construction of Alternative 3. The project would implement measures **WET-1** and **WET-2** to avoid and/or minimize temporary impacts on San Jon Creek (see Section 2.4.2, *Wetlands and Other Waters*). With implementation of measures **WQ-1** through **WQ-4** and measures **WET-1** and **WET-2**, no adverse impacts on water quality are anticipated to occur during construction of the project under Alternative 3.

Permanent Impacts

Alternative 3 would result in a net new increase in impervious surface area amounting to approximately 84 acres, which would exceed the Alternative 2 impervious surface area by 6 acres. Potential permanent water quality impacts would be similar to those under Alternative 2. The project would implement measures **WQ-1** and **WQ-5** to avoid and/or minimize permanent water quality impacts during operation of the project under Alternative 3. The project would implement measure **WET-3** (see Section 2.4.2, *Wetlands and Other Waters*) to mitigate permanent impacts on San Jon Creek. With implementation of measures **WQ-1** and **WQ-5** and measure **WET-3** (see Section 2.4.2, *Wetlands and Other Waters*), no adverse impacts on water quality are anticipated to occur during operation of the project.

2.3.2.4 Avoidance, Minimization, and/or Mitigation Measures

Alternative 1: No-Build Alternative

The No-Build Alternative would maintain the current US 101 configurations within the study area. Under the No-Build Alternative, the project would not be constructed, and no impacts on water quality would occur. Therefore, Alternative 1 would not require avoidance, minimization, and/or mitigation measures.

Alternative 2: Add an HOV/Express Bus Lane in Each Direction, and Alternative 3: Add an HOV/Express Bus Lane in Each Direction with Design Variations

The measures below (**WQ-1** through **WQ-5** and measures **WET-1** through **WET-3** [see Section 2.4.2, *Wetlands and Other Waters*]) are included as part of the project to avoid and/or minimize potential water quality impacts.

WQ-1: Implement Stormwater Treatment BMPs. The project will conform to the requirements of the Caltrans Statewide NPDES Stormwater Permit, Order No. 2022-0033-DWQ, NPDES No. CAS000003, adopted by the SWRCB on June 22, 2022, and any subsequent permit in effect at the time of construction. The Caltrans Statewide Permit requires implementation of treatment BMPs to minimize potential water quality and hydrological impacts associated with operation of the project.

WQ-2: Implement Temporary Construction Site BMPs. The project will comply with the requirements of the NPDES Permit for Construction Activities, Order No. 2022-0057-DWQ, NPDES No. CAS000002, as well as implement the BMPs specified in the Caltrans Stormwater Management Plan (Caltrans 2016).

WQ-3: Prepare and Implement a Stormwater Pollution Prevention Plan. The project will prepare and implement an acceptable SWPPP. The SWPPP will identify temporary construction site BMPs that have demonstrated effectiveness at reducing stormwater pollution. The SWPPP will address all construction-related activities, equipment, and materials that have the potential to affect water quality. All construction site BMPs will follow the latest edition of the stormwater quality handbooks and the construction site BMPs manual to control and minimize the impacts of construction-related pollutants. The SWPPP will include BMPs to control pollutants, sediment from erosion, stormwater runoff, and other construction-related impacts. In addition, the SWPPP will include implementation of specific stormwater effluent monitoring requirements, based on the project's risk level, to ensure that the implemented BMPs are effective in preventing discharges from exceeding any of the water quality standards.

WQ-4: Construction Site Dewatering. If dewatering is expected for the preferred alternative, the project will fully conform to the requirements specified in the applicable dewatering NPDES permit: Los Angeles RWQCB Order No. R4-2023-0429 (NPDES No. CAG994004).

WQ-5: Implement Design Pollution Prevention BMPs. As specified in the Caltrans Stormwater Management Plan (Caltrans 2016), the project would be required to incorporate design pollution prevention BMPs to prevent erosion and promote infiltration.

2.3.3 Geology/Soils/Seismic/Topography

2.3.3.1 Regulatory Setting

For geologic and topographic features, the key federal law is the Historic Sites Act of 1935, which establishes a national registry of natural landmarks and protects "outstanding examples of major geological features." Topographic and geologic features are also protected under the California Environmental Quality Act (CEQA).

This section discusses geology, soils, and seismic concerns as they relate to public safety and project design. Earthquakes are prime considerations in the design and retrofit of structures. Structures are designed using the California Department of Transportation (Caltrans or Department) Seismic Design Criteria (SDC). The SDC provide the minimum seismic requirements for highway bridges designed in California. A bridge's category and classification will determine its seismic performance level and which methods are used for estimating the seismic demands and structural capabilities. For more information, please see the Department's Division of Engineering Services, Office of Earthquake Engineering, Seismic Design Criteria.

2.3.3.2 Affected Environment

This section discusses the existing geologic and soil conditions within the project area and provides an analysis of the potential impacts of the proposed project related to geology and soils. The section is based on the Preliminary Geotechnical Design Report (Caltrans 2020a) prepared for the project and the Structure Preliminary Geotechnical Reports (SPGRs) (Caltrans 2020b, 2021) prepared for 31 separate bridge widening and retaining wall projects.

Regional Geology

The project alignment is in the Transverse Ranges geomorphic province of Southern California, which extends approximately 300 miles westward from the Mojave Desert to the Pacific Ocean. The Transverse Ranges are a belt of east–west-trending folds and associated thrust faults that formed in response to north–south crustal shortening that began in Pliocene times, approximately 4 to 5 million years before present (Yeats et al. 1988). The area continues to undergo intense deformation. As the region is compressed in a north–south direction, the bedrock units become progressively folded and faulted, forming valleys (e.g., Santa Clara Valley, San Fernando Valley) and uplands (i.e., the San Gabriel, Santa Susana, and Santa Monica Mountains). Reverse faults or thrust faults generally bound these valleys and mountains.

The project alignment traverses the Oxnard Plain from the Ventura River eastward through Pleasant Valley and over the hills north of Conejo Mountain into Conejo Valley. The Oxnard Plain is bounded by the Ventura Hills to the north, the Pacific Ocean to the west, the western terminus of the onshore Santa Monica Mountains to the southeast, and the Camarillo Hills to the east. The Ventura River, near the western end of the

project alignment, transports Holocene-age alluvial sediments from the Santa Ynez Mountains southward and into the Pacific Ocean. Holocene-age alluvial sediments associated with the Santa Clara River and Calleguas Creek, which drain westward toward the ocean and cross the project alignment, underlie much of the Oxnard Plain. These deposits are typically sandy and deposited in alluvial fan, alluvial valley, and stream channel settings.

Other major drainage features that cross the project alignment include Sanjon Barranca, Arundell Barranca, Beardsley Wash, Conejo Creek, and Arroyo Conejo. Bedrock of the Conejo Volcanics, mapped in the hills between Pleasant Valley and Conejo Valley, generally consists of basaltic and andesitic rock with sandstone interbeds, volcanic breccia, and agglomerate. The Conejo Valley is underlain by Holocene- and Pleistocene-age alluvial sediments eroded from the surrounding hills, which are composed predominantly of bedrock associated with the Conejo Volcanics. The regional geology map for the project alignment is shown in Figure 2.3.3-1.

Topography

The project alignment traverses five U.S. Geological Survey (USGS) topographic map quadrangles (from east to west): Thousand Oaks, Newbury Park, Camarillo, Oxnard, and Saticoy. In general, the existing US 101 alignment within the project limits consists of a roadway supported on aerial structures, hillside viaducts, and embankment fill or cut into the natural subgrade, with minor fill.

At the easternmost limit of the project corridor, US 101 begins at an embankment section with an elevation that reaches approximately 760 feet. The alignment then decreases in elevation compared with the surrounding ground surface. Where US 101 enters the mountainous Conejo area, construction is supported on a combination of embankment fill as well as hillside viaducts due to the hilly topography. A review of the Caltrans as-built record for the hillside viaducts indicates that the maximum reported height of the embankment fill is 71 feet, with an average height of about 25 feet. During original construction of US 101, excavation in Conejo's volcanic rocks relied on drilling and blasting. The elevation along US 101 decreases gradually to about 65 feet at the Springville Drive overcrossing (OC) and remains relatively flat to the Santa Clara River Bridge (PM 23.1). Within that area, US 101 was most likely constructed on the natural subgrade or minor cut and fill, except at creek crossing bridges and viaducts where abutment fill is present.

Beyond the Santa Clara River Bridge, US 101 continues on an embankment of about 15 to 45 feet in height until approximately 0.5 mile beyond the Lemon overhead, where it transitions to a depressed freeway section under the Seaward Avenue OC (PM 28.5). From there, US 101 transitions to a section of embankment fill. Its elevation gradually increases to about 25 feet at San Jon Creek Bridge (PM 29.6) before beginning another transition from the embankment to a depressed section at the Ventura underpass (UP) and California Street OC (PM 30.2), with elevations of about 5 feet. For the last approximately 0.5 mile of the project alignment, US 101 continues on embankment fill sections and several OC structures before ending near the intersection at State Route 33, with elevations of about 38 feet.

Surface Water

As stated in Section 2.3.2, *Water Quality and Stormwater Runoff*, the project is within three watersheds: Ventura River, Calleguas Creek, and Santa Clara River. The project alignment crosses several major drainages, including, from east to west, Arroyo Conejo Creek, Arroyo Calleguas Creek, Revolon Slough, and the Santa Clara River.

Arroyo Calleguas Creek, Revolon Slough, Conejo Creek, and Arroyo Conejo are the main tributaries to the Calleguas Creek watershed and almost entirely within Ventura County, along with numerous smaller creeks. Historically, Calleguas Creek and its tributaries were all intermittent streams that flowed only seasonally from headwaters near Santa Susana on the eastern end of Simi Valley to the Oxnard Plain. Due to development, Calleguas Creek is now primarily a perennial stream, fed continuously and predominantly by treated wastewater flows, with secondary surface flows originating from rising groundwater, agricultural and urban runoff, and periodic stormwater flows (Caltrans 2020a).

This page was intentionally left blank.

Figure 2.3.3-1. Geologic Map

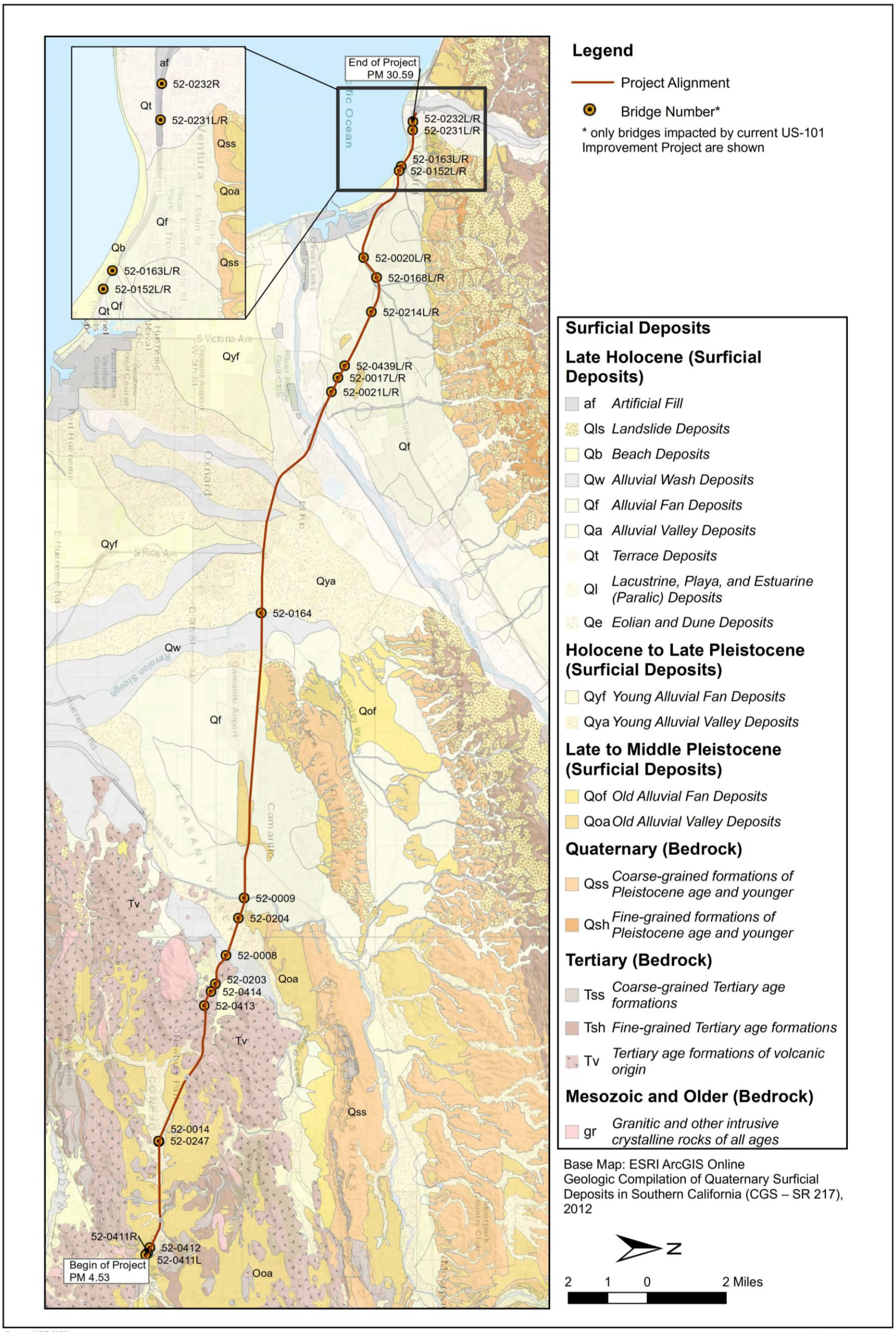

Source: WSP 2020

Figure 2.3.3-1
Geology Map
US 101 Improvement Project

This page was intentionally left blank.

The Santa Clara River collects surface waters from various main streams within the tributary watershed, mainly on the north side of the San Gabriel Mountains near the unincorporated community of Acton in Los Angeles County. The Santa Clara River is a braided stream that flows westerly for approximately 84 miles, winding through Ventura County to its outlet at the Pacific Ocean on the southern boundary of the city of Ventura (Caltrans 2020a).

Soil Conditions

Top Soils – Survey Review

Soils within Ventura County vary, ranging from well-drained to excessively drained loamy sands, with silty clay barns on alluvial fans and plains and poorly drained loamy sands to silty clay barns in basins. The soils formed in alluvium derived predominantly from sedimentary rocks and, to a lesser extent, basic igneous rocks.

As shown in Figure 2.3.3-1, the project alignment encompasses numerous earth materials, as described below.

Old Alluvial Valley Deposits (Qoa) and Young Alluvial Valley Deposits (Qya): The project alignment begins near the border of the Thousand Oaks and Newbury Park quadrangles where the surficial geology consists of Qoa and Qya deposits. Qoa and Qya are both particles deposited along stream valleys and alluvial flats of larger rivers. Qoa is described as slightly to moderately consolidated and moderately dissected clay, silt, sand, and gravel. Qya is described as unconsolidated to slightly consolidated and undissected to slightly dissected. In this reach, based on the soil matrix in the predominant geologic units, depending on the slope ratios of the deposits, only Qya is considered potentially erodible and medium expansive.

Tertiary Age Formations of Volcanic Origin (Tv): Continuing west along the project alignment into Conejo Mountain, Tv deposits are expected. Tv is generally considered non-erodible and non-expansive. However, due to grading within these deposits, a portion of Tv is characterized as decomposed granite, with erosion due to a rockfall. It is considered non-expansive.

Alluvial Fan Deposits (Qf) and Alluvial Wash Deposits (Qw): Past Conejo Creek, US 101 continues east into the Camarillo quadrangles where Qf, Qoa, and Qya deposits are expected. Qf generally consists of recently deposited unconsolidated boulders, cobbles, gravel, sand, and silt where a river or stream issues from a confined valley or canyon; sediment deposited in a fan-shaped cone; and gravelly sediment, which is generally more dominant than sandy sediment. Qw deposits, described as unconsolidated sandy and gravelly sediment deposited in recently active channels of streams and rivers that may contain loose to moderately loose sand and silty sand, are expected adjacent the Conejo Creeks and Revolon Slough. In this reach, based on the soil matrix in the predominant geologic units, depending on the slope ratios of the deposits, geologic units Qf, Qya and Qw are considered potentially erodible due to lesser fines in the matrix. These are low expansive soils.

Alluvial Valley Deposits (Qa) and Terrace Deposits (Qt): From Del Norte Boulevard, US 101 continues east into the Oxnard quadrangles and crosses a major drainage, the Santa Clara River, where Qa, Qt, and Qf deposits are encountered. Qa is characterized as recently deposited unconsolidated clay, silt, sand, and gravel parallel to localized stream valleys and/or spread more regionally onto alluvial flats of larger river valleys; sandy sediment is generally more dominant than gravelly sediment. Qt includes marine and stream terrace deposits. Marine deposits include slightly to moderately consolidated and bedded gravel and conglomerate, sand and sandstone, and silt and siltstone. River terrace deposits consist of unconsolidated thin- to thick-bedded gravel. In this reach, based on the soil matrix in the predominant geologic units, depending on the slope ratios of the deposits, only Qf with sand and gravel is considered potentially erodible and non-expansive.

The remaining project alignment continues northeast into the Saticoy and Ventura quadrangles where it is mapped predominately as Qf, Qt, and man-made fill. In this reach, based on the soil matrix in the predominant geologic units, depending on the slope ratios of the deposits, only Qf deposits with sand and gravel are considered potentially erodible and non-expansive. Man-made fill with proper compaction and engineered with 2:1 (horizontal:vertical) or flatter slope ratios are considered non-erodible.

Subsurface Soils

Site-specific subsurface soil conditions for the project's proposed bridge widening and retaining walls are provided in Table 2.3.3-1. The subsurface soil information is from the SPGRs (Caltrans 2020b, 2021) and based on available soil data from the Caltrans log of test borings for various existing bridges and nearby structures.

Groundwater

The project alignment overlies several groundwater basins: Conejo, Pleasant Valley, Santa Clara River Valley–Oxnard, and Santa Clara River Valley–Mound Groundwater Basins.

Data regarding the historical highest (i.e., shallowest) groundwater levels are available from the California Geological Survey (CGS) Information Warehouse for the Thousand Oaks, Newbury Park, Camarillo, Oxnard, Saticoy, and Ventura quadrangles. The reported depth to the historical highest groundwater within the project limits is as shallow as 5 feet and as deep as 40 feet below ground surface (bgs) near Pleasant Valley and Camarillo Hills. Some impedance of groundwater flow appears to occur along the Camarillo fault as well as other possible geologic structures east of the city of Camarillo (Caltrans 2020a). Historical groundwater levels in the alluviated stream valley and lowland areas of the Thousand Oaks and Newbury Park quadrangles are generally shallow, commonly at or near a depth of 10 to 20 feet. Shallow groundwater conditions commonly exist in these types of depositional environments because they tend to receive and accumulate heavy runoff and near-surface groundwater derived from surrounding highlands (Caltrans 2020a).

Data regarding the most current depth to groundwater along the project alignment are provided below, based on available groundwater data from the Caltrans log of test borings for various bridge structures and data from monitoring wells adjacent to the project alignment.

- Beginning of project at Moorpark Road to Rancho Conejo Boulevard (PM 4 to PM 7) – range from 10 to 20 feet bgs
- Rancho Conejo Boulevard to Las Posas Road (PM 7 to PM 15.7) – range from 35 to 100 feet bgs
- Las Posas Road to Wood Road (PM 15.7 to PM 17.27) – range from 10 to 20 feet bgs
- Wood Road to Victoria Avenue (PM 17.27 to R24.68) – range from 20 to 50 feet bgs
- Rest of the project alignment (R24.68 to PM 30.59) – range from 5 to 15 bgs

Site-specific exploration borings would be drilled during advance design phases to supplement the groundwater data for foundation and seismic design and liquefaction evaluation.

This page was intentionally left blank.

Table 2.3.3-1. Preliminary Geotechnical Conditions and Foundation Recommendations for Proposed Structures

Structure	Post Mile	Subsurface Soils	Liquefaction Risk	Flood/Scour Risk	Tsunami Risk	Seiche Risk	Proposed Foundation
Bridge Structures							
Moorpark Road UC Widening (Bridge No. 52-0237)	4.06	Site consists of fill material underlain by recent and old alluvium. The fill materials are predominately sands, silts and clays, and gravels. The fill materials are underlain by a young, granular alluvium layer (sandy lean clays, silty sands with gravels, clayey sands with gravels, poorly graded gravels with silts and sands, clayey gravels).	Site is approximately 100 feet from liquefaction hazard zone. However, soils below groundwater table consist primarily of clayey sands and silty sands interlayered with lean clays, which are typically not considered susceptible to liquefaction.	Proposed structure would not cross any rivers, creeks, channels, or other water bodies. In addition, site is not within a mapped FEMA flood zone. Potential for flooding and scour is not considered to be a design issue for the proposed bridge widening.	No risk. The site is 725 to 730 ft above sea level and 9.9 mi from the Pacific Ocean. The site is also 9.9 mi from a tsunami inundation zone.	No risk. Site is not near any large enclosed water body.	The widened structures could be supported on driven pile groups, either concrete or steel, similar to existing supports, at both the abutments and bents.
Arroyo Conejo Sidehill Left Viaduct Widening (Bridge No. 52-0411L)	4.53	Site is underlain by compact to dense clayey sands and gravels, with occasional cobbles. Following that is weathered shale that breaks down into silty sand or silt.	Site is within liquefaction hazard zone; however, dense clayey sand, gravel, and siltstone with high fine content are expected below the groundwater table, which is typically not considered susceptible to liquefaction.	Potential for flooding and scour. Site borders FEMA flood Zone A. The site is within a dam inundation area and would be subject to flooding.	No risk. The site is 690 ft above sea level and 9.7 mi from the Pacific Ocean. The site is also 9.7 mi from a tsunami inundation zone.	No risk. Site is not near any large enclosed water body.	The existing foundation type (HP 10 x 42) is applicable to the proposed bridge widening at the abutment locations as long as the soil is determined to not be corrosive to steel. For bent foundations, single 3.5-foot-diameter CIDH piles can be used to support the single column at the bents.
Arroyo Conejo Sidehill Right Viaduct Widening (Bridge No. 52-0411R)	4.58	Site is underlain by loose to slightly compact gravelly and silty sand. Following that is dense to very dense clayey sand and gravel with cobbles and boulders.	Site is within liquefaction hazard zone; however, dense clayey sand, gravel, and siltstone with high fine content are expected below the groundwater table, which is typically not considered susceptible to liquefaction. However, isolated layers of loose sand exist.	Potential for flooding and scour. Site borders FEMA flood Zone A. The site is within a dam inundation area and would be subject to flooding.	No risk. The site is 690 ft above sea level and 9.7 mi from the Pacific Ocean. The site is also 9.7 mi from a tsunami inundation zone.	No risk. Site is not near any large enclosed water body.	The existing abutment foundation type (HP 10 x 42) and open-ended CISS piles are applicable to the proposed bridge widening as long as the soil is determined to not be corrosive to steel. For bent foundations, single 3.5-foot-diameter CIDH piles can be used to support the single column at the bents.
North Arroyo Conejo Sidehill Viaduct Widening (Bridge No. 52-0412R)	4.71	Site is underlain by silty sands, gravelly sands, and sandy gravels. Soil is generally slightly compact to dense in the upper 20 feet, becoming very dense at lower elevations.	Potential for liquefaction risk. Site is within liquefaction hazard zone; however, predominately dense to very dense silty sands and gravels are expected below the groundwater table, which is typically not considered susceptible to liquefaction.	Potential for flooding and scour. Site is within FEMA flood Zone A. In addition, Arroyo Conejo Creek could erode the creek slope adjacent to the existing structure and the proposed widening due to its flow path. The site is within a dam inundation area and would be subject to flooding.	No risk. The site is 675 to 680 ft above sea level and 9.7 mi from the Pacific Ocean. The site is also 9.7 mi from a tsunami inundation zone.	No risk. Site is not near any large enclosed water body.	The existing abutment foundation type (HP 10 x 42) is applicable to the proposed bridge widening as long as the soil is determined to not be corrosive to steel. For bent foundations, single 3.5-foot-diamter CIDH piles can be used to support the single column at the bents.

Structure	Post Mile	Subsurface Soils	Liquefaction Risk	Flood/Scour Risk	Tsunami Risk	Seiche Risk	Proposed Foundation
South Branch Arroyo Conejo Widening (Bridge No. 52-0014)	7.01	The site is underlain by sandy clay and silty clay interbedded with clay. Following that is clayey sand and hard clayey to sandy silt.	No risk. Site is not within a liquefaction hazard zone. In addition, medium to very dense clayey and silty sands and generally stiff clays are anticipated below the groundwater table.	Potential for flooding and scour. Site is within 50 feet of FEMA flood Zone AE and crosses the South Branch Arroyo Conejo Creek. Site is not within a dam inundation area.	No risk. The site is 650 ft above sea level and 9 mi from the Pacific Ocean. The site is also 9 mi from a tsunami inundation zone.	No risk. Site is not near any large enclosed water body.	Foundations consisting of reinforced-concrete spread footings, drilled and bonded to the existing foundation, are feasible.
Borchard Road OC Partial Replacement (Bridge No. 52-0247)	7.02	Site is underlain by interbedded silty clays, sandy clays, clayey and silty fine to coarse sands, and clayey gravels. Consistency of clays varies from stiff near the ground surface to hard at approximately 40 ft bgs and lower.	No risk. Site is not within a liquefaction hazard zone. In addition, medium to very dense clayey and silty sands, clayey gravels, and generally stiff clays are anticipated below the groundwater table.	Potential for flooding and scour. Site is within 50 ft of FEMA flood Zone AE. Site is not within a dam inundation area.	No risk. The site is 640 to 650 ft above sea level and 9 mi from the Pacific Ocean. The site is also 9 mi from a tsunami inundation zone.	No risk. Site is not near any large enclosed water body.	Both driven concrete piles and CIDH piles are viable options for the abutment foundation at the proposed replacement structure. For bent foundations, single 8-foot-diameter CIDH pile can be used to support each column at the bents.
Conejo Grade Sidehill Viaduct No. 1 Widening (Bridge No. 52-0413)	10.21	Site is underlain by fill consisting of a mix of clay, silt, sand, gravel, cobbles, and boulders underlain by volcanic bedrock.	No risk. Site is not within liquefaction hazard zone. In addition, no shallow groundwater has been recorded at the site; the site is underlain by dense fill and bedrock.	Site is within FEMA Zone X. Potential for flooding and scour is not considered to be a design issue for the proposed bridge widening. Site is not with a dam inundation area.	No risk. The site is 290 to 400 ft above sea level and 9.5 mi from the Pacific Ocean. The site is also 9 mi from a tsunami inundation zone.	No risk. Site is not near any large enclosed water body.	The existing foundation type, CIDH pile, is applicable for support of the widened structure.
Conejo Grade Sidehill Viaduct No. 2 Widening (Bridge No. 52-0414)	10.56	Site is underlain by fill consisting of clayey sand, sand, gravel with scattered cobbles, and occasional boulders underlain by volcanic bedrock.	No risk. Site is not within liquefaction hazard zone. In addition, no shallow groundwater has been recorded at the site; the site is generally underlain by dense fill and bedrock.	Site is within FEMA Zone X. Potential for flooding and scour is not considered to be a design issue for the proposed bridge widening. Site is not with a dam inundation area.	No risk. The site is 190 to 270 ft above sea level and 9 mi from the Pacific Ocean. The site is also 9 mi from a tsunami inundation zone.	No risk. Site is not near any large enclosed water body.	The existing foundation type, CIDH pile, is applicable for support of the widened structure.
Camarillo Springs Road UC Widening (Bridge No. 52-0203)	10.74	Site is underlain by clayey sand, sand, and gravel with scattered cobbles underlain by weathered volcanic bedrock (basalt).	No risk. Site is not within liquefaction hazard zone. In addition, no shallow groundwater has been recorded at the site; the site is underlain by compact to dense fill and bedrock.	Site is within FEMA Zone X. Potential for flooding and scour is not considered to be a design issue for the proposed bridge widening. Site is not within a dam inundation area.	No risk. The site is 165 to 190 ft above sea level and 9 mi from the Pacific Ocean. The site is also 8.6 mi from a tsunami inundation zone.	No risk. Site is not near any large enclosed water body.	The existing foundation type, CIDH pile, is applicable for support of the widened structure at the abutment locations. At bent locations, spread footings are suitable due to the presence of shallow volcanic bedrock and recommended to match the existing foundation type.
Camarillo Springs Road Off-Ramp UC (new) (Bridge No. 52-XXXX)	10.74	Site is underlain by fill consisting of clayey sand, silty sand, sand, and gravel with scattered cobbles underlain by weathered volcanic bedrock (basalt).	No risk. Site is not within a liquefaction hazard zone. No shallow groundwater has been recorded at the site; the site is underlain by compact to dense fill and bedrock.	Proposed structure would not cross any rivers, creeks, channels, or other water bodies. In addition, site is within FEMA Zone X (area with minimal flood hazard) and not within an area subject to flooding and inundation as a result of dam failure. Potential for flooding and scour is not considered to be a design issue for the proposed off-ramp structure.	No risk. The site is 165 to 190 ft above sea level and 9 mi from the Pacific Ocean. The site is also 8.6 mi from a tsunami inundation zone.	No risk. Site is not near any large enclosed water body.	The existing foundation type at the abutments for the Camarillo Springs Road UC (Bridge No. 52-0203), CIDH concrete piles, is applicable for support of the new off-ramp structure at the abutment locations. At bent locations, spread footings are suitable due to the presence of shallow volcanic bedrock and recommended to match the existing foundation type at the bents for the Camarillo Springs Road UC (Bridge No. 52-0203).

Structure	Post Mile	Subsurface Soils	Liquefaction Risk	Flood/Scour Risk	Tsunami Risk	Seiche Risk	Proposed Foundation
Arroyo Conejo Creek Bridge Widening (Bridge No. 52-0008)	11.44	Site is underlain by very fine- to medium-grained silty sands, silts, and clays.	Site is within a liquefaction hazard zone; however, soils at the site consist primarily of fine-grained materials and dense, coarse-grained materials with high fine content, which is typically not considered susceptible to liquefaction.	Potential for flooding and scour. Site is within FEMA mapped regulatory floodway, and bridge crosses Arroyo Conejo Creek. The site is not within a dam inundation area and would not be subject to flooding.	No risk. The site is 100 to 115 ft above sea level and 9 mi from the Pacific Ocean. The site is also 8 mi from a tsunami inundation zone.	No risk. Site is not near any large enclosed water body.	CIDH pile is recommended for the proposed bridge widening. Abutments and bents should be founded on pile foundations to provide scour protection and limit the potential for long-term settlement.
Santa Rosa/Pleasant Valley Road OC (Part Replacement) (Bridge No. 52-0204)	12.3	Site is underlain by very fine to medium sands, silty sands, sandy silts, clayey silts, and silty clays. The density and consistency of the soils generally increases with depth.	Potential for liquefaction risk. Site borders liquefaction hazard zone. High groundwater table recorded (20 to 49 ft bgs). Soils consist primarily of very fine silty sands, sandy silts, clayey silts, and silty clays. Loose to medium-dense fine silty sands and sandy silts present below groundwater table.	Potential for flooding and scour. Site is within FEMA mapped flood zone or flood hazard Zone X (0.2% annual chance of flood hazard) and within 250 ft of Zone AO (1% or greater annual chance of flood hazard), with base flood depth of 1 foot. The site is within a dam inundation area and would be subject to flooding.	No risk. The site is 130 ft above sea level and 9 mi from the Pacific Ocean. The site is also 8.4 mi from a tsunami inundation zone.	No risk. Site is not near any large enclosed water body.	Both CIDH and driven piles are feasible options for the abutments at the replacement structure. CIDH piles are the preferred option due to deeper groundwater and less vibration during installation. For bent foundations, a typical 8-foot-diameter, single CIDH pile foundation can be used to support each column.
Arroyo Calleguas Creek Widening (Bridge No. 52-0009)	12.76	Site is underlain by very fine- to coarse-grained sand, silty sands, silts, clayey silt, and silty clay. Following that is dense to very dense sand, silty sand with silty clays and lenses of gravel, and occasional scattered pebbles.	No risk. Site is not within a liquefaction hazard zone. In addition, the depth to groundwater recorded at site is relatively deep (50 to 60 ft bgs), and dense/stiff soil is expected below the groundwater table.	Potential for flooding and scour. Site is within FEMA mapped floodway. The site is within a dam inundation area and would be subject to flooding.	No risk. The site is 135 to 150 ft above sea level and 9 mi from the Pacific Ocean. The site is also 8 mi from a tsunami inundation zone.	No risk. Site is not near any large enclosed water body.	The existing foundation type, steel pipe filled with concrete or CISS pile, is applicable to the proposed bridge widening as long as the soil is determined to not be corrosive to steel.
Revolon Slough (Beardsley Wash) Extension (Bridge No. 52-0164)	18.78	Site is underlain by loose, silty fine sand interbedded with organically rich silt and clayey silt. Following that is compact silty sand to sandy silt with fine gravel and micaceous organically rich silt, then dense to very dense sand with gravel and silt. Soil density generally increases with depth.	High potential for liquefaction. Site is within liquefaction hazard zone. Shallow groundwater (8 to 10 ft bgs) recorded and very loose to dense silty sand present. Liquefaction-induced settlement estimated to be 4 to 7 inches.	Potential for flooding and scour. Site borders a mapped FEMA flood zone and is in an area mapped as having a 0.2% annual chance of flooding (up to 1 foot in depth). Bridge also crosses Beardsley Wash. The site is within a dam inundation area and would be subject to flooding.	No risk. The site is 68 ft above sea level and 7.0 mi from the Pacific Ocean. The site is also 6.2 mi from a tsunami inundation zone.	No risk. Site is not near any large enclosed water body.	Foundations consisting of reinforced-concrete spread footings, drilled and bonded to the existing foundation, are feasible. Because box culvert widening would occur in an active channel, over-excavation or use of slurry cement would be needed below bottom of proposed spread footings both upstream and downstream of the channel.
Montalvo Spur OH Widening (Bridge No. 52-0021L/R)	23.98	Site is underlain by roadway fill consisting of sand, gravel, and silt. Site is also underlain by generally loose, very fine silty sands and soft to stiff clayey silts, which are underlain by medium-dense silty, very fine to coarse sand, silt, and clayey silt.	Potential for liquefaction. Site is within liquefaction hazard zone. Medium-dense sands are present below groundwater table. The saturated silty/clayey fine sands and silts between 10 and 43 ft bgs are potentially liquefiable. Liquefaction-induced settlement estimated to be 10 inches.	Potential for flooding and scour. Site is within mapped FEMA flood zone or flood hazard Zone X (0.2% annual chance of flood hazard) and borders a regulatory floodway (with base flood elevation 66 ft). The site is within a dam inundation area and would be subject to flooding.	No risk. The site is 80 to 85 feet above sea level and 3.8 miles from the Pacific Ocean. The site is also 3.2 mi from a tsunami inundation zone.	No risk. Site is not near any large enclosed water body.	The widened structures could be supported on driven pile groups, either concrete or steel, similar to existing supports, at both the abutments and bent locations. Precast, prestressed concrete piles or heavier steel HP sections, such as HP 14 x 17, are recommended.

Structure	Post Mile	Subsurface Soils	Liquefaction Risk	Flood/Scour Risk	Tsunami Risk	Seiche Risk	Proposed Foundation
Montalvo OH Widening (Bridge No. 52-0017L/R)	24.35	Site is underlain by generally loose, very fine sandy silt and clayey silt interbedded with fine silty sand. Following that is compact to dense silty, very fine to medium sand with occasional gravels, then stiff clayey silt. Soil density generally increases with depth.	Potential for liquefaction. Site is located liquefaction hazard zone. High groundwater table (10 to 15 ft bgs) recorded.	Potential for flooding and scour, but the risk is low. Site is not within mapped FEMA flood zone or flood hazard. The nearest mapped flood zone is 1,000 feet away. The site is within a dam inundation area and would be subject to flooding.	No risk. The site is 90 to 95 ft above sea level and 3.5 miles from the Pacific Ocean. The site is also 3 miles from a tsunami inundation zone.	No risk. Site is not near any large enclosed water body.	The existing foundation type, CISS pile, is applicable to the proposed bridge widening. Driven steel HP piles can also be considered.
Victoria Avenue UC Widening (Bridge No. 52-0439L/R)	24.66	Site is underlain by fill at the surface consisting of low-plasticity, stiff to very stiff silts and lean clays with compact clayey sand. Following that are alluvial soils and bedrock consisting of sandstone and siltstone.	Potential for liquefaction. Site is within liquefaction hazard zone.	Potential for flooding and scour. Site is not within a mapped FEMA flood zone; however, the site is within a dam inundation area and would be subject to flooding.	No risk. The site is 105 ft above sea level and 3.3 mi from the Pacific Ocean. The site is also 2.7 mi from a tsunami inundation zone.	No risk. Site is not near any large enclosed water body.	Driven piles are a viable foundation type, provided that the noise and vibration impact on existing piles and structures is not a concern. The existing foundation type, CISS pile, is applicable to the proposed bridge widening. Non-displacement driven steel HP piles for the proposed bridge abutments and bents can also be considered.
Telephone Road UC Widening (Bridge No. 52-0214L/R)	25.97	Site is underlain by clayey silt, silty clay, silt, and occasionally fine sand. Soil consistency generally increases with depth, from soft at the ground surface to stiff at a depth of 70 ft bgs.	No risk. Site is not within a liquefaction hazard zone. In addition, site is underlain primarily by non-liquefiable clayey silts and clays, silts, and fine sands.	Potential for flooding and scour. Site is within mapped FEMA flood zone (0.2% annual chance flood hazard). The site is within a dam inundation area and would be subject to flooding.	Low risk. The site is 135 to 140 ft above sea level and 2.3 miles from the Pacific Ocean. The site is also 1.8 miles from a tsunami inundation zone.	No risk. Site is not near any large enclosed water body.	The existing foundation type, CISS pile, is applicable to the proposed bridge widening.
Main Street UC Widening (Bridge No. 52-0168L/R)	26.72	Site is underlain by a mix of silts and clays, with varying amounts of very fine sands and occasional gravels. Consistency of soils ranges from soft/loose to firm/medium dense and generally increases with depth.	Potential for liquefaction. Site is within liquefaction hazard zone. High groundwater (5 to 14 ft) recorded. Liquefaction-induced settlement estimated to be 10 inches.	Potential for flooding and scour. Site is within mapped FEMA flood zone or flood hazard Zone X (0.2% annual chance of flood hazard). The site is within a dam inundation area and would be subject to flooding.	Low risk. The site is 100 ft above sea level and 1.7 mi from the Pacific Ocean. The site is also 1.2 mi from a tsunami inundation zone.	No risk. Site is not near any large enclosed water body.	The widened structures could be supported on driven pile groups, either concrete or steel, at both the abutments and bents.
Lemon OH Widening (Bridge No. 52-0020L/R)	27.25	Site is underlain by generally soft to medium stiff, plastic silty clay, followed by loose to dense silty sand, with occasional clays and gravels. Soil density generally increases with depth.	Potential for liquefaction. Site is within liquefaction hazard zone. Shallow groundwater (5 to 10 ft bgs) recorded, and loose to medium-dense silty sand present. Liquefaction-induced settlement estimated to be 7 inches.	Potential for flooding and scour. Site is within FEMA flood Zone A. The site is within a dam inundation area and would be subject to flooding.	No risk. The site is 60 ft above sea level and 1.2 miles from the Pacific Ocean. The site is also 3,700 ft from a tsunami inundation zone.	No risk. Site is not near any large enclosed water body.	The existing foundation type, concrete driven pile, is applicable to the proposed bridge widening and would be preferable if the site is determined to be corrosive. Similar piles, such as driven steel HP piles, for nearby bridges to be widened at the same time can also be considered.
Vista Del Mar UC Widening (Bridge No. 52-0152L/R)	29.45	Site is underlain by loose, fine to medium sand underlain by compact to dense, fine sand with scattered gravel, cobbles and shell fragments, and interbedded silt-sand combinations with occasional clay. Soil density increases generally with depth.	Potential for liquefaction risk. Site is within liquefaction hazard zone. Shallow groundwater (4 to 10 ft bgs) recorded, and loose to dense silty sand present.	Potential for flooding and scour. Site is not within a mapped FEMA flood zone; however, the site is within a dam inundation area and would be subject to flooding.	High risk. The site is 10 ft above sea level and within 500 ft of the Pacific Ocean. The site is also within 150 ft of a tsunami inundation zone.	No risk. Site is not near any large enclosed water body.	The existing foundation type, driven steel HP pile, is applicable to the proposed bridge widening.

Structure	Post Mile	Subsurface Soils	Liquefaction Risk	Flood/Scour Risk	Tsunami Risk	Seiche Risk	Proposed Foundation
San Jon Creek Widening (Bridge No. 52-0163L/R)	29.55	Site is underlain by loose sands and gravel, with cobbles occasionally interbedded with silts and clays. Following that is a medium to dense, fine to coarse silty sand layer with occasional clays, gravels, shell fragments, and organic matter. Soil density generally increases with depth.	Potential for liquefaction. Site is within liquefaction hazard zone. Shallow groundwater (5 to 10 feet bgs) recorded, and loose to medium sands and fine silty sands are present below the historic high groundwater table. Liquefaction-induced settlement estimated to be 2 to 3 inches. Soil layers at 5 to 8 ft and 13 to 17 ft have potential for liquefaction.	Potential for flooding and scour. Site is within 100 ft of FEMA flood Zone X (area with 0.2% annual chance of flood hazard; area with 1% annual chance of flood hazard, with average depths of less than 1 foot or drainage areas of less than 1 square mi; and areas protected by levees from 1% annual chance of flood hazard). In addition, backwater flooding regularly occurs at the drainage channel to the coast on San Jon Road in Ventura. The site is within a dam inundation area and would be subject to flooding.	High risk. The site is 5 ft above sea level and within 300 ft of the Pacific Ocean. The site is also at the edge of a tsunami inundation zone.	No risk. Site is not near any large enclosed water body.	CISS pile is recommended for the proposed bridge widening. Steel HP 14 x 17 piles are also considered a feasible option.
Figueroa Street UC Widening (Bridge No. 52-0231L/R)	30.4	Site is underlain by loose, fine silty sand and very soft, plastic silty clay, followed by medium-dense to dense silty sand, then by very dense sand and gravels.	Potential for liquefaction. Site is within liquefaction hazard zone. Shallow groundwater (5 to 10 ft bgs) recorded, and loose to medium-dense silty sand present. Liquefaction-induced settlement estimated to be 2.5 inches.	Potential for flooding and scour. Site is within FEMA flood Zone A. The site is within a dam inundation area and would be subject to flooding.	Moderate risk. The site is 5 to 10 ft above sea level and 0.5 mi from the Pacific Ocean. The site is also within 250 ft of a tsunami inundation zone.	No risk. Site is not near any large enclosed water body.	The existing foundation type, concrete driven pile, is applicable to the proposed bridge widening and would be preferable if the site is determined to be corrosive.
Ventura Avenue Off Ramp UC Widening (Bridge No. 52-0232R)	30.59	Site is underlain by loose, fine silty sand, followed by medium to dense, coarse sand with scattered pebble gravels and cobble.	Potential for liquefaction. Site is within liquefaction hazard zone. Shallow groundwater (5 to 10 ft bgs) recorded and silty sand present.	Potential for flooding and scour. Site is within mapped FEMA flood zone (area with reduced flood risk due to levee). Overtopping or failure of a levee system may be possible. The site is within a dam inundation area and would be subject to flooding.	Moderate risk. The site is 5 to 10 ft above sea level and 0.5 mi from the Pacific Ocean. The site is also within 250 ft of a tsunami inundation zone.	No risk. Site is not near any large enclosed water body.	The existing foundation type, steel HP pile, is applicable to the proposed bridge widening.
Retaining Walls							
Retaining Wall No. 540L (new)	10.74 to 11.44	It is suspected that some man-made fill, up to approximately 25 ft thick, was placed during the existing wall construction and US 101 widening in the 1980s. Below the fill, on-site soil is generally a soft to stiff, fine-grained material (silts, clays, and mix of the two soil types). Following that is medium-dense to very dense or very hard silty sand, sand, gravel, or a mix of these soil types.	Potential for liquefaction. Site is partially within or bordering a liquefaction hazard zone; however, liquefaction potential at the site is considered negligible because of the limited thickness and cohesiveness of the silts and clays and the presence of dense sand below historical high groundwater (10 to 20 ft bgs).	Potential for flooding and scour. The site is within a mapped FEMA Special Flood Hazard Area, Zone AE (1% annual chance of flood hazard) or flood hazard Zone X (0.2% annual chance of flood hazard). The site is not within a dam inundation area and would not be subject to flooding.	No risk. The site is 110 ft above sea level and 9 mi away from the Pacific Ocean. The site is also 8.3 mi from a tsunami inundation zone.	No risk. Site is not near any large enclosed water body.	Several alternative wall types are considered to be feasible for the proposed retaining walls, including Type 1 wall (mod) on spread footing, Type 1 wall (mod) on pile footing, Type 5 wall (mod), solider pile wall, and mechanically stabilized embankment wall. Solider pile and mechanically stabilized embankment wall types are considered the most suitable for the proposed improvements.

Structure	Post Mile	Subsurface Soils	Liquefaction Risk	Flood/Scour Risk	Tsunami Risk	Seiche Risk	Proposed Foundation
Retaining Walls RW 615L, RW 615R (new) (Bridge No. 52-0204)	12.3	The onsite soils are predominately very fine to medium sands silty sands, sandy silts, clayey silts and silty clays. The density and consistency of the soils increases generally with depth.	Potential for liquefaction risk. Site borders liquefaction hazard zone. High groundwater table recorded (20 ft bgs). Soils consist primarily silty very fine sands, sandy silts, clayey silts and sandy silts. Loose to medium dense fine silty sands and sandy silts below groundwater table.	Potential for flooding and scour risk. Site is within FEMA mapped flood zone or flood hazard Zone X – 0.2% annual chance of flood hazard and 250 ft from a mapped Zone AO – 1% or greater annual chance of flood hazard with base flood depth of 1 ft. The site is located within a dam inundation area and would be subject to such flooding.	No risk. The site is 130 ft above sea level and 9 mi from the Pacific Ocean. The site is also 8.4 mi from a tsunami inundation zone.	No risk. Site is not near any large enclosed water body.	Ground anchor walls are recommended for the cut section of RW615L and RW615R. A minimum clearance of 5 ft from any existing utility should be planned for all ground anchors. The fill wall sections are anticipated to be standard Caltrans Type 1 walls supported on shallow foundations. The walls can be constructed after the existing abutments are demolished and the new abutments are built.
Retaining Wall RW 745L (new) Bridge No. 52-0428	14.8	On-site soils consist of fill material (silty sand), followed by very soft to stiff clayey silts and loose silty sands. Underlying the top layer is medium-dense to very dense silty sands, with the occasional presence of very stiff clayey silts and gravel and cobbles.	Potential for liquefaction. Site is within a liquefaction hazard zone; however, on-site soils are predominately medium-dense to very dense silty sands and clayey silts, with the occasional presence of gravel and cobbles. The medium-dense silty sands and clayey silts are generally not considered liquefiable.	Potential for flooding and scour. The site is not within a mapped FEMA flood zone. However, the site is within a few hundred feet of dam failure inundation areas.	No risk. The site is 135 ft above sea level and 8.5 mi from the Pacific Ocean. The site is also 7.5 mi from a tsunami inundation zone.	Low risk. A lake is approximately 570 feet northeast from the site.	Ground anchor walls are recommended for the cut section within the existing bridge limits of RW 745L. A minimum clearance of 5 ft from any existing utility should be planned for all ground anchors. The slope in front of the existing mechanically stabilized embankment wall outside of the bridge limits would need to be cut. A cast-in-place wall, solider pile, and lagging wall are considered feasible for this location.
Retaining Wall RW 1051L (new)	20.56 to 20.79	Site-specific soil data are not available. However, soil data are available for two nearby structures. At the Rose Avenue OC (Bridge No. 52-0438/52-0202), 1,300 ft west of the proposed RW 1051L, soils consist of loose to medium-dense sand, silty sand, and silt underlain by medium-dense to very dense sands, gravelly sands, and sand with silts interbed. On-site soils at the Rice Avenue OC (Bridge No. 52-0372), 2,400 ft east of the proposed RW 1051L, consist of fine sands to silts and silty sands, with occasional silt and clay interbeds, scattered gravel, and gravelly sands.	Potential for liquefaction. Site is within a liquefaction hazard zone. Based on soil data from nearby structures (Rose Avenue OC and Rice Avenue OC), medium-dense sands and silts might be present below the groundwater table at the site.	Potential for flooding and scour. An existing drainage channel runs parallel to and south of the proposed structure. The site is not within a mapped FEMA flood zone. The nearest mapped flood zone is north of northbound US 101 and 300 ft from the southern edge of southbound US 101. The site is also within a dam inundation zone.	No risk. The site is 75 to 85 ft above sea level and 5.8 mi from the Pacific Ocean. The site is also 4.5 mi from a tsunami inundation zone.	No risk. Site is not near any large enclosed water body.	To accommodate the right-of-way limitations between A-line station 1050+62 and 1055+31.9, a Type 5 modified wall is considered. Beyond A-line station 1055+31.9, a Type 1 modified cantilever concrete wall is feasible. It is recommended that the proposed retaining wall be supported on pile foundations. Driven piles, both steel and precast concrete, and CISS piles are considered viable options for the foundation of the proposed retaining wall. A mechanically stabilized earthen wall is also considered feasible for the site.

Structure	Post Mile	Subsurface Soils	Liquefaction Risk	Flood/Scour Risk	Tsunami Risk	Seiche Risk	Proposed Foundation
Retaining Wall RW 1096L (new)	21.36 to 21.50	Site-specific soil data are not available. However, soil data are available from two nearby structures. On-site soils at the Rose Avenue OC (Bridge No. 52-0438/52-0202), which is 1,900 ft east of the proposed RW 1096L, consist of 10 to 15 ft of loose to medium-dense sands, silty sand, and silt underlain by medium-dense to very dense sands and gravelly sands with sand and silts interbeds. Soils in the vicinity of the Vineyard Avenue separation (Bridge No. 52-0188), 2,500 ft northwest of the proposed RW 1096L, consist primarily of medium-dense, poorly graded sands. The sand is underlain by interbedded fine sands and silts, followed by dense to very dense gravelly sand.	Potential for liquefaction. Site is within a liquefaction hazard zone.	Potential for flooding and scour. Site is not mapped within a FEMA flood zone. However, there is an existing unlined drainage area at the base of the proposed wall leading to an RCB drainage structure at the eastern end of the wall. The site is within a dam inundation area.	No risk. The site is 75 to 80 ft above sea level and 5.1 mi from the Pacific Ocean. The site is also 4 mi from a tsunami inundation zone.	No risk. Site is not near any large enclosed water body.	A Type 1 modified cantilever concrete wall founded on shallow foundations is recommended. In addition, if site-specific future explorations show poor soil conditions (e.g., liquefiable soils, high groundwater table), then the Type 1 modified wall could be supported on pile foundations.
Retaining Walls Johnson Drive to S Victoria Ave (retaining wall Nos. 1215L, 1217R [Alt 3], 1224R [Alt 2], 1234L, 1235R, 1253R [Alt 2], 1253 [Alt 3], 1255L [new])	23.7 to 24.6	Santa Clara River Bridge (west end): On-site soils consist of dense to very dense sands and gravel. Montalvo Spur OH: On-site soils consist of roadway fill (sand, gravel and silt). Following that is loose, very fine silty sands and soft to stiff clayey silts. Underlying that layer is a layer of medium-dense, silty very fine to coarse sand, silt, and clayey silt. Montalvo OH: On-site soils consist of very loose to medium-dense, very fine sandy silt and clayey silt interbedded with fine silty sand. Following that is dense silty, very fine to medium sand with occasional pebbles. Victoria Avenue UC: On-site soils consist of fill at the surface, underlain by alluvium and bedrock. The on-site fill materials consist of silty clays and medium-dense clayey silts, clayey sands, silty sands, and sandy gravel.	Potential for liquefaction. The retaining walls are within a liquefaction hazard zone, with the exception of the area between A-line station 1215+00 to 1229+00. Liquefaction potential at Montalvo Spur OH, Montalvo OH, and Victoria Avenue UC.	Potential for flooding and scour. The proposed RW 1215L is within a mapped flood zone (1% annual chance flood hazard), while RW 1234L is partially within the same zone (south end of the wall). The proposed RWs 1217R (Alt 3) and 1224R (Alt 2) are within a mapped flood zone (0.2% annual chance of flood hazard), and RW 1235R is partially within the same zone (south end of the wall). The proposed RWs 1255L, 1253 (Alt 2), and 1253 (Alt 3) are not within a FEMA flood hazard zone. The proposed retaining walls are within a dam inundation zone.	No risk. Ground surface elevations vary gradually between approximately 115 and 75 ft above sea level from north to south across the proposed retaining wall sites. The sites are also 3.25 mi from the Pacific Ocean and 2.7 mi from the nearest tsunami inundation zone.	No risk. Site is not near any large enclosed water body.	To accommodate the right-of-way limitations for RW 1215L and part of RW 1234L, a Type 5 modified wall is considered a viable option. For the rest of the locations, a Type 1 modified wall is feasible. It is recommended that the proposed retaining walls be supported on pile foundations. Driven piles, both steel and precast concrete, and CISS piles are considered feasible for the foundation of the proposed retaining walls. Mechanically stabilized earthen walls are also considered feasible for the site.

Structure	Post Mile	Subsurface Soils	Liquefaction Risk	Flood/Scour Risk	Tsunami Risk	Seiche Risk	Proposed Foundation
Retaining Walls RW 1577R and 1582R (new)	30.48 to 30.66	Site-specific soil data are not available. However, previous explorations indicate that on-site soils in the vicinity consist primarily of silty fine to medium sands, silts, sands, sandy gravels, and gravels, with the occasional presence of cobbles. At the location of Figueroa Street UC (Bridge 52-0231), on-site soils include silty clays and clays.	Potential for liquefaction risk. Site is within a liquefaction hazard zone.	Potential for flooding and scour. An existing drainage channel runs parallel to the proposed RW 1582R at the toe of the northbound US 101 side slope. The site is within a mapped FEMA area with a reduced flood risk due to levee (near South Ventura Avenue) and within a mapped FEMA flood zone (area of minimal flood hazard). The site is also near a dam failure inundation zone.	Potential for tsunami risk. The site is 12 to 45 ft above sea level and 0.25 mi from the Pacific Ocean. The site is also within 290 ft of a tsunami inundation zone.	No risk. Site is not near any large enclosed water body.	There is adequate space for the construction of a Type 1 cantilever concrete wall. It is recommended that proposed retaining walls be supported on pile foundations. Small-displacement piles, such as steel HP 14 x 89 piles, are applicable to the foundation of the proposed retaining walls, if corrosion is not found to be an issue during future explorations.

Source: Caltrans 2020b, 2021
bgs = below ground surface; CIDH = cast-in-drilled hole; CISS = cast-in-steel-shell; FEMA = Federal Emergency Management Agency: ft = feet; mi = mile; OH = overhead; RCB = reinforced concrete box; RW = retaining wall; UC = undercrossing

Geologic Hazards

Seismicity and Fault Rupture

The project site is within a seismically active area of Southern California that spans the boundary between two tectonic plates—the North American Plate on the east and the Pacific Plate on the west. According to the CGS definition, an active fault has had surface displacement within the Holocene Epoch (roughly the last 11,700 years). The CGS defines a potentially active fault as one that has been active during the Quaternary period (approximately the last 1,600,000 years). These definitions are used in delineating Earthquake Fault Zones, as mandated by the Alquist-Priolo Geologic Hazard Zones Act of 1972, subsequently revised in 1997 as Alquist-Priolo Earthquake Fault Zones. The intent of the act is to require fault investigations on sites within Special Studies Zones to preclude new construction of certain structures across the trace of active faults. As shown in Figure 2.3.3-2 and summarized in Table 2.3.3-2, the Sycamore Canyon fault, Bailey fault, Simi-Santa Rosa Fault Zone, and Oak Ridge fault traverse the project alignment. In addition, the project is also within CGS Alquist-Priolo Earthquake Fault Zones.

Of the bridge structures located along the project alignment, only Bridge 52-0009 would be widened as part of the project; Bridge 52-0009 is within an Alquist-Priolo Earthquake Fault Zone or within 1,000 feet of an earthquake fault that is Holocene or younger in age. Additional evaluations of improvements that could be affected by Alquist-Priolo Earthquake Fault Zones would be conducted during the final design phase.

Table 2.3.3-2. Areas with Fault Crossing Hazard

Area (PM)	City	APEFZ	Fault	Distance from APEFZ
4.33	Thousand Oaks	No	Sycamore Canyon fault	4.24 miles
5.84	Thousand Oaks	No	Sycamore Canyon fault	3.62 miles
12.05	Camarillo	Yes	Bailey fault	0.2 mile
12.5 to 13.7	Camarillo	Yes	Simi-Santa Rosa Fault Zone	Within APEFZ
17.6 to 17.8	Camarillo	Yes	Simi-Santa Rosa Fault Zone	Within APEFZ
R25.3	Ventura	No	Oak Ridge fault	1.53 miles

Source: Caltrans 2020a.
PM = post mile; APEFZ = Alquist-Priolo Earthquake Fault Zone

The proposed project elements are anticipated to be affected by ground motion from seismic shaking. The mean earthquake moment magnitude at the bridge widening sites is anticipated to range from 6.61 to 6.97 for a design earthquake event return period of 975 years (Caltrans 2020a). The potential exists for ground surface rupture due to active and potentially active faults that traverse the project alignment or are close to the alignment.

Ground motion was evaluated at several bridge sites and documented in the SPGRs. Typically, peak ground acceleration, defined as the maximum ground acceleration that occurs during earthquake shaking, would be from 0.54 gravity (g) to 0.65g along the project corridor for a design earthquake event return period of 975 years. At alignment segments between post mile (PM) 18.78 and 30.59, the mean earthquake moment magnitude would be greater than 0.6g.

Liquefaction, Seismic Settlement, and Lateral Spreading

Liquefaction is a phenomenon in which saturated granular soils lose their inherent shear strength due to a build-up of excess pore water pressure induced by cyclic loading such as that caused by an earthquake. Liquefaction potential is influenced by several factors, primarily 1) the relative density and type of soil, 2) depth to groundwater, and 3) duration and intensity of seismic shaking. Loose, saturated granular materials (e.g., sands and low- to non-plastic silts) are most susceptible to liquefaction. Most of the project alignment is within a liquefaction zone, shown in Figure 2.3.3-2. The liquefaction potential can be considered high in some areas along the project alignment where relatively loose alluvial soil below groundwater is present. Additional information regarding the liquefaction potential of the project's proposed bridge widening and retaining wall locations is provided in Table 2.3.3-1.

Seismic settlement may be divided into liquefaction-induced seismic settlement and seismic densification. Liquefaction-induced seismic settlement occurs in liquefiable materials as a result of liquefaction and dissipation of the excess pore water pressures developed during the seismic event. Because there is potential for liquefaction at the site, there may be associated liquefaction-induced seismic settlement, which may result in settlement at bridge and retaining wall structures.

Seismic densification is a phenomenon in which loose, unsaturated coarse-grained soils densify during an earthquake. Seismic settlement is expected to be minimal or insignificant due to the presence of compact to dense soil at the site, such as fine-grained materials, fine sands, silty clays, and clayey silts.

Lateral spreading is a consequence of liquefaction when free faces of slopes are present above the liquefied materials. Lateral spreading can result in several feet of lateral soil movement, which can have an adverse impact on structures if not adequately designed to resist the kinematic loading imposed by the soil movement. Because there is potential for liquefaction, there may also be potential for lateral spreading.

The potential for liquefaction, seismic settlement, and lateral spreading should be anticipated and accounted for in the design and construction of embankments, widened bridges, and retaining walls. The liquefaction potential, seismic settlement, and lateral spreading will be further evaluated during site-specific geotechnical investigation associated with the final design phase.

Expansive and Collapsible Soils

Expansive soils expand when wet and contract when dry. Expansive soils can cause uplift pressures that can lead to structure damage. Historically, expansive soils have caused

considerable damage in Ventura County, especially in Thousand Oaks near a private development called Shadow Oaks. The resources most often affected by expansive soils are structure foundations, retaining walls, and pavement subgrades; at times, the lack of near-source non-expansive backfill is another factor. Although expansive soils are scattered throughout the county, their potential impact on structures is limited to just a few developed areas (i.e., portions of the Ojai Valley, the Camarillo Hills, and areas around the community of Moorpark). Expansive soils in these developed areas present a low threat, however, because soil tests and engineering solutions can prevail over the dangers of expansive soils. Near-surface soils along the alignment are characterized as Subgrade Type I (granular) or Subgrade Type II (clayey), based on correlations with the previously defined geologic map units. In general, the presence of Type III soils (i.e., expansive soils) along the project alignment is less likely. Expansive soils will be further evaluated during site-specific geotechnical investigation associated with the final design phase.

This page was intentionally left blank.

Figure 2.3.3-2. Geologic Hazards Map

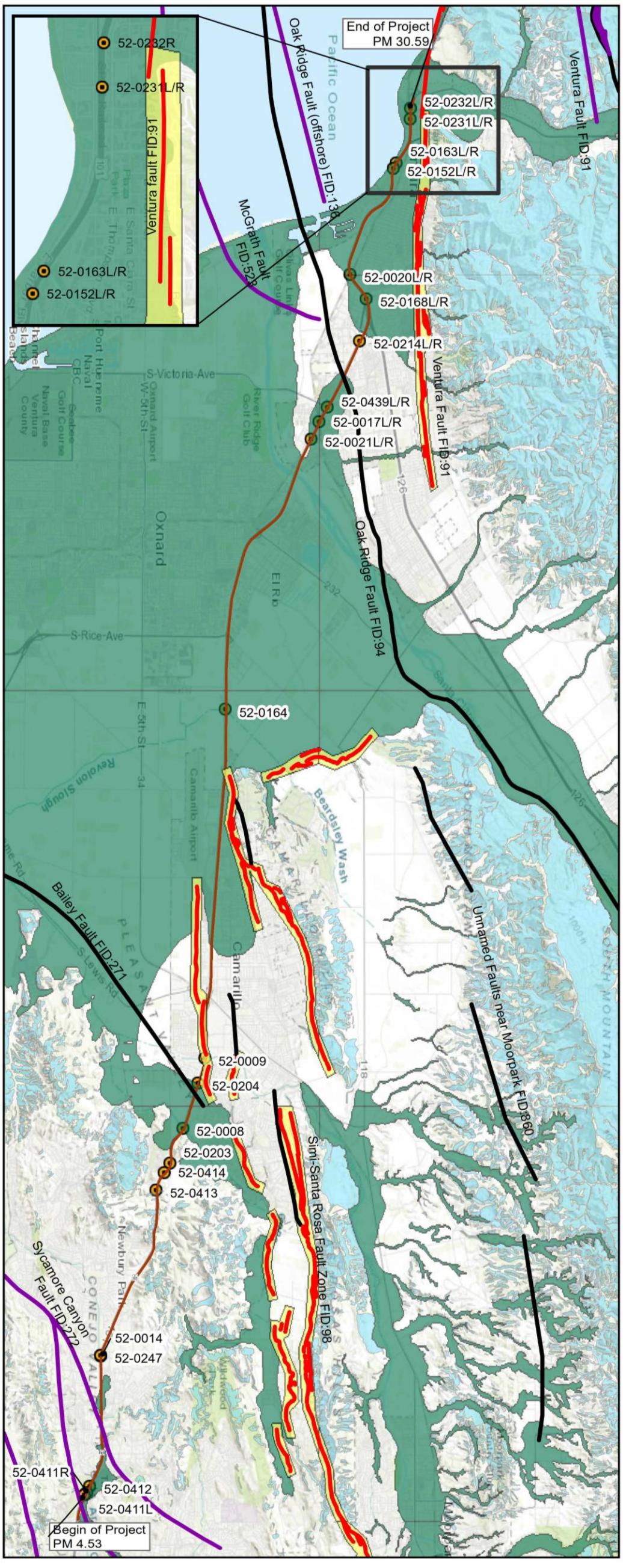

Structure No.	Structure Name
52-0232 R	Ventura Ave. Off-Ramp UC
52-0231 L/R	Figueroa St. UC
52-0163 L/R	San Jon Creek
52-0152 L/R	Vista Del Mar UC
52-0020 L/R	Lemon OH
52-0168 L/R	Main Street UC
52-0214 L/R	Telephone Rd UC
52 0439 L/R	Victoria Ave UC
52-0017 L/R	Montalvo OH
52-0021 L/R	Montalvo Spur OH
52-0164	Beardsley Wash
52-0009	Arroyo Calleguas Creek
52-0204	Santa Rosa Rd OC (Pleasant Valley Rd)
52-0008	Arroyo Conejo Creek
52-0203	Camarillo Springs Rd UC
52-0414	Conejo Grade Sidehill Viaduct 2
52-0413	Conejo Grade Sidehill Viaduct 1
52-0247	Borchard Rd OC
52-0014	South Branch Arroyo Conejo (Across S. Branch)
52-0412 R	N Arroyo Conejo Sidehill Viaduct
52-0411 L/R	Arroyo Sidehill Viaduct

Source: WSP

Figure 2.3.3-2
Geologic Hazards Map
US 101 Improvement Project

This page was intentionally left blank.

Collapsible soils undergo settlement upon wetting, even without the application of additional loads. Typical collapsible soils, such as low-density, dry sandy soils with little or no fine content, are subjected to collapse with the addition of excess moisture. Based on the geology of the project alignment, the presence of collapsible soils along the project alignment is less likely. Collapsible soils will be further evaluated during site-specific geotechnical investigation associated with the final design phase.

Corrosive Soils

Fine-grained soils (silts and clays) are the typical soil types responsible for corrosive site conditions. Because both fine-grained and coarse-grained materials exist throughout the project alignment, these subgrade soils may be corrosive to concrete and steel. Corrosive soils will be further evaluated during site-specific geotechnical investigation associated with the final design phase.

Landslides

According to the Ventura County 2040 General Plan (County of Ventura 2020a), landslides have occurred historically in areas along the Rincon fault, the hillsides south of the Santa Clara River, and at the eastern side of the Ventura River. In recent years, the most damaging landslides in Ventura County have occurred in the coastal community of La Conchita, just southeast of the Santa Barbara county line. La Conchita has been the site of multiple non-earthquake-induced landslides. As shown in Figure 2.3.3-2, the project alignment is within a CGS Landslide Zone, predominately along the steep grade of the Conejo Pass. In this area, the slopes of the roadway alignment are cut at gradients steeper than 45 degrees due to the presence of hard volcanic rock. This area has medium to high landslide susceptibility. Landslide susceptibility will be further evaluated during site-specific geotechnical investigation associated with the final design phase.

Cut-and-Fill Slopes

The existing project corridor runs through varying ground surface elevations. At several locations along the corridor, the roadway alignment runs across canyons and hilly terrain. At some locations, the existing cut-and-fill slopes are steeper than 2:1 (horizontal:vertical) where underlying soil conditions permit this type of slope configuration. The project would require significant grading, with several major cut-and-fill slopes to accommodate the widened roadway shoulders and ramps. A vast majority of the proposed cut-and-fill slopes would be 2:1 (horizontal:vertical) or flatter. However, at a few locations, proposed cut slopes would be steeper than 2:1 (horizontal:vertical) where underlying soil conditions permit this type of slope configuration to match the existing slope ratios. The proposed graded cut-and-fill slopes are anticipated to be up to 30 feet high. Where new cut-and-fill slopes are anticipated for the proposed improvements, site-specific geotechnical investigation would be required for proper design.

Tsunamis, Seiches, Scour, and Flood Hazards

As discussed in Section 2.2.3, *Coastal Zone,* a portion of the project area is within the Coastal Zone (from the northern terminus of the project to the approximate location of

the Arundell Avenue/Channel Drive OC), including the four proposed bridge widening locations between PM 29.45 and PM 30.59 and the two proposed retaining wall structures (RWs 1577R and 1582R between PM 30.48 and PM 30.66). In addition, as discussed in Section 2.3.1, *Hydrology and Floodplains,* portions of the project area are within 100-year floodplains. Some of the project's proposed bridge widening areas and retaining walls would be near tsunami inundation zones or within inundation zones and flood hazard zones associated with dam failure (see Table 2.3.3-1). These areas could be subjected to tsunami inundation, scour, and flood hazards. The potential for tsunami inundation, scour, and flood hazards will be further evaluated during the final design phase.

A seiche is a wave generated by disturbance or ground oscillation within a lake or large enclosed body of water. The majority of the project alignment is not within the proximity of any large open water body. The risk associated with seiche for such areas is considered nonexistent. However, proposed retaining wall RW 745L at Bridge No. 52-0428 (PM 14.8) would be within approximately 570 feet of a lake northeast of the site. The potential for seiche is considered low for proposed retaining wall RW 745L (Caltrans 2020b).

Additional information on the potential risk associated with tsunami inundation, seiche, scour, and flood hazards for the project's proposed bridge widening areas and retaining wall locations is provided in Table 2.3.3-1.

2.3.3.3 Environmental Consequences

Alternative 1: No-Build Alternative

The No-Build Alternative would maintain the existing configuration of US 101 and would not result in improvements. Under the No-Build Alternative, the project would not be constructed, and no impacts related to geology, soils, seismicity, or topography would occur.

Alternative 2: Add an HOV/Express Bus Lane in Each Direction, and Alternative 3: Add an HOV/Express Bus Lane in Each Direction with Design Variations

Temporary Impacts

Construction of the project would require grading, cut and fill, vegetation clearing, compacting, and excavating and exposing subsurface soils, increasing the possibility of soil erosion or landslide. Water intrusion into subsurface soils would increase the potential for soil expansion or collapse. In addition, seismic activity is possible during construction. Seismic shaking can create opportunities for liquefaction and settlement as well as slope instability at natural and temporary slopes. Measures **GEO-1** through **GEO-4** as well as measures **WQ-3** and **NC-8** describe the efforts that would be made to avoid or minimize adverse impacts from soil erosion and geologic-related hazards, including seismic shaking, soil expansion or collapse, and liquefaction and settlement.

Compliance with the most current Caltrans procedures regarding seismic design, which is standard practice on all Caltrans projects, is anticipated to prevent any adverse effects related to seismic ground shaking. Conformance with the California Building Code as well as adherence to standard engineering practices and Caltrans design criteria would reduce the effects of seismic ground shaking. A comprehensive geotechnical exploration program would be developed by geotechnical engineers during the final design phase (measure **GEO-1**). The geotechnical exploration program would include exploratory soil borings along the project alignment (measure **GEO-2**) to obtain site-specific data for foundation and seismic design and liquefaction evaluation. A geotechnical design report and foundation reports would be prepared (measure **GEO-3**) to properly assess and minimize potential geotechnical impacts associated with the project site, proposed bridge widening areas, and retaining walls. In addition, during construction, all earthwork, including cut and fill, would be conducted in accordance with Caltrans Standard Specifications, Section 19, Earthwork, and require a qualified geotechnical engineer to observe earthwork activities (measure **GEO-4**). A Stormwater Pollution Prevention Plan would be prepared, and implementation of construction site best management practices (BMPs) would be required to minimize impacts related to soil erosion (see measure **WQ-3** in Section 2.3.2, *Water Quality and Stormwater Runoff*, and measure **NC-8** in Section 2.4.1, *Natural Communities*). All work related to erosion protection and drainage control would be done in accordance with Caltrans Standard Specifications, Section 21, Erosion Control.

With implementation of measures **GEO-1** through **GEO-4** as well as measures **WQ-3** and **NC-8**, the project would not result in or contribute to erosion or geologic-related hazards to the degree that would result in an impact on construction workers or the traveling public. Construction of the project would not result in adverse temporary impacts related to geology, soils, seismicity, or topography under Alternative 2 or Alternative 3.

Permanent Impacts

Seismic Ground Shaking and Ground Surface Fault Ruptures

The project is within a seismically active region that could be subject to future seismic ground shaking from earthquakes occurring along regional and local faults. Multiple faults traverse the project alignment, as shown in Figure 2.3.3-2 and summarized in Table 2.3.3-2. The project is also within CGS Alquist-Priolo Earthquake Fault Zones. Moderate to strong ground shaking is expected along the project limits from nearby earthquake sources. In addition, the potential exists for ground surface fault ruptures due to active and potentially active faults that traverse the project alignment or are in the proximity.

The project would implement measure **GEO-3**, which requires preparation of a geotechnical report and foundation reports that document geotechnical exploratory boring activities (measures **GEO-1** and **GEO-2**) to confirm soil types and geologic conditions as well as address any potential impacts related to soils, liquefaction, and seismic activity during final design. Recommendations from the geotechnical report

and foundation reports would be incorporated into the final project plans and specifications during the final design phase to ensure the geotechnical stability of the project (measure **GEO-3**). The project would be designed and constructed in accordance with recommendations from the geotechnical design report and foundation reports as well as applicable federal, state, and local seismic codes; the Caltrans Highway Design Manual; and the Caltrans seismic design criteria for structures. With implementation of measures **GEO-1** through **GEO-3** and compliance with seismic codes and design criteria for structures, no substantial permanent adverse impacts related to seismic ground shaking or ground surface fault ruptures are anticipated under Alternative 2 or Alternative 3.

Liquefaction, Seismic Settlement, and Lateral Spreading

Most of the project alignment is within a liquefaction zone, as shown in Figure 2.3.3-2. The liquefaction potential can be considered high in some areas along the project alignment where presence of relatively loose alluvial soil below groundwater is present. In these areas, the potential for liquefaction, seismic settlement, and lateral spreading should be anticipated and accounted for in the design and construction of embankments, widened bridges, and retaining walls. The potential for liquefaction, seismic settlement, and lateral spreading will be further investigated during the final design phase (measures **GEO-1** and **GEO-2**), and the project will be designed and constructed in accordance with recommendations from the geotechnical report and foundation reports (measure **GEO-3**). Therefore, with implementation of measures **GEO-1** through **GEO-3**, no substantial permanent adverse impacts related to liquefaction, seismic settlement, and lateral spreading are anticipated under Alternative 2 or Alternative 3.

Expansive and Collapsible Soils

Although it is unlikely that expansive and collapsible soils would be encountered in the project corridor, this cannot be conclusively determined without a site-specific subsurface investigation. During the final design phase, expansive and collapsible soils will be further investigated (measures **GEO-1** and **GEO-2**), and the project will be designed and constructed in accordance with the recommendations from the geotechnical report and foundation reports (measure **GEO-3**). Therefore, with implementation of measures **GEO-1** through **GEO-3**, no substantial permanent adverse impacts related to expansive and collapsible soils are anticipated under Alternative 2 or Alternative 3.

Corrosive Soils

Because both fine-grained and coarse-grained soils (silts and clays) exist throughout the project alignment, subgrade soils may be corrosive to concrete and steel. During the final design phase, corrosive soils will be further investigated (measures **GEO-1** and **GEO-2**), and the project will be designed and constructed in accordance with the recommendations from the geotechnical report and foundation reports (measure **GEO-3**). Therefore, with implementation of measures **GEO-1** through **GEO-3**, no substantial permanent adverse impacts related to corrosive soils are anticipated under Alternative 2 or Alternative 3.

Landslides

The project alignment is within the CGS Landslide Zone (as shown in Figure 2.3.3-2), predominately along the steep grade of the Conejo Pass. In this area, the slopes of the existing roadway alignment are cut at gradients steeper than 45 degrees due to the presence of hard volcanic rock. This area has medium to high landslide susceptibility. The potential for landslides and slope instability that could affect the project's proposed structures and embankments will be further investigated during the final design phase. Measures **GEO-1** and **GEO-2** will be implemented, and the project will be designed and constructed in accordance with recommendations from the geotechnical report and foundation reports (measure **GEO-3**). Therefore, with implementation of measures **GEO-1** through **GEO-3**, no substantial permanent adverse impacts related to landslides are anticipated under Alternative 2 or Alternative 3.

Cut-and-Fill Slopes

New embankment side slopes should be constructed no steeper than 4:1 (horizontal:vertical), based on information from the Caltrans Highway Design Manual; otherwise, a design exception would be required. Given current site conditions along US 101, space is limited due to right-of-way constraints or existing structures. Therefore, cut slopes with inclinations of 4:1 (horizontal:vertical) or less may not be feasible. During the final design phase, cut-and-fill slopes and retaining walls will be further investigated (measures **GEO-1** and **GEO-2**), and the project will be designed and constructed in accordance with the recommendations from the geotechnical report and foundation reports (measure **GEO-3**). Therefore, with implementation of measures **GEO-1** through **GEO-3**, no substantial permanent adverse impacts related to cut-and-fill slopes are anticipated under Alternative 2 or Alternative 3.

Mineral Resources

A review of the USGS Mineral Resources Online Spatial Data was conducted (USGS 2024); no known mineral resources were identified within the project area. However, the Ventura County 2040 General Plan, Chapter 6, Conservation and Open Space (County of Ventura 2020b), shows a portion of the project alignment in the Oxnard area to be located within Mineral Resource Zones (MRZs) 2, 3, and 4. These are areas that contain mineral resources (MRZ-2), areas that may qualify as mineral resources (MRZ-3), and areas where geologic information does not rule out either the presence or absence of mineral resources (MRZ-4). It is not anticipated that the project would encounter mineral resources because the project is within an existing, urbanized transportation corridor.

Tsunamis, Seiches, Scour, and Flood Hazards

As previously discussed, a portion of the project area is within the Coastal Zone (from the northern terminus of the project to the approximate location of the Arundell Avenue/Channel Drive OC), including the four proposed bridge widening locations between PM 29.45 and PM 30.59 and two proposed retaining wall structures (RWs 1577R and 1582R between PM 30.48 and PM 30.66). In addition, as previously discussed, portions of the project area are within 100-year floodplains. Some of the project's proposed bridge widening areas and retaining walls are near tsunami inundation zones or within inundation zones and flood hazard zones associated with

dam failure (see Table 2.3.3-1). These areas could be subjected to tsunami inundation, scour, and flood hazards. The SPGRs (Caltrans 2020b, 2021) include preliminary foundation recommendations for the proposed bridge widening areas and retaining walls, as summarized in Table 2.3.3-1. More detailed information on the different foundation types considered for the proposed bridge widening areas and retaining walls can be found in the SPGRs (Caltrans 2020b, 2021). The potential for tsunami inundation, scour, and flood hazards will be further investigated during the final design phase. The project will be designed and constructed in accordance with recommendations from the geotechnical report and foundation reports (measure **GEO-3**). Therefore, with implementation of measure **GEO-3**, no substantial permanent adverse impacts related to tsunami inundation, scour, and flood hazards are anticipated under Alternative 2 or Alternative 3.

The project would not propose shoreline protective structures or alterations to rivers that would conflict with California Coastal Act Sections 30235 and 30236. Measures **HYD-1** through **HYD-4** (see Section 2.3.1, *Hydrology and Floodplains*) would be implemented to avoid or minimize impacts on floodplains from the proposed bridge widening and drainage improvements.

As discussed in Section 2.2.11, *Visual/Aesthetics*, overall, viewer response would be low. The project would not diminish the scenic and visual qualities of coastal areas in the area. In addition, measures **VIA-1** through **VIA-3** would be implemented to minimize visual impacts on coastal areas, as discussed in Section 2.2.11, *Visual/Aesthetics*. Therefore, with implementation of measures **VIA-1** through **VIA-3**, the scenic and visual qualities of the area would be protected, consistent with Section 30251 of the California Coastal Act.

2.3.3.4 Avoidance, Minimization, and/or Mitigation Measures

Alternative 1: No-Build Alternative

The No-Build Alternative would maintain the existing configuration of US 101 and would not result in improvements. Under the No-Build Alternative, the project would not be constructed, and no impacts related to geology, soils, seismicity, or topography would occur. Therefore, Alternative 1 would not require avoidance, minimization, and/or mitigation measures.

Alternative 2: Add an HOV/Express Bus Lane in Each Direction, and Alternative 3: Add an HOV/Express Bus Lane in Each Direction with Design Variations

The measures below, **GEO-**1 through **GEO-4**, as well as measures **VIA-1** through **VIA-3** from Section 2.2.11, *Visual/Aesthetics*; **HYD-1** through **HYD-4** from Section 2.3.1, *Hydrology and Floodplains*; **WQ-3** from Section 2.3.2, *Water Quality and Stormwater Runoff*; and **NC-8** from Section 2.4.1, *Natural Communities*; are included as part of the project to avoid and/or minimize potential impacts related to geology soils, seismic, and topography.

GEO-1: Geotechnical Exploration Program. During final design, geotechnical engineers will develop a comprehensive geotechnical exploration program to ensure sufficient data for various project elements is available, in general accordance with Caltrans standards and local practice.

GEO-2: Exploratory Soil Borings. During final design, exploratory soil borings and cone penetration tests will be conducted throughout the project alignment as part of **GEO-1** to obtain groundwater data and to characterize the soil subsurface conditions for foundation, seismic design, and liquefaction evaluation.

GEO-3: Geotechnical Design Report and Foundation Reports. During final design, geotechnical engineers will prepare a geotechnical design report and foundation reports. Recommendations from the final design-level geotechnical report and foundation reports will be incorporated into the final project plans and specifications during the final design phase to ensure the geotechnical stability of the project. The reports will document soil-related constraints and hazards, such as slope instability, settlement, liquefaction, or related secondary seismic impacts, which may be present. Site-specific design measures will be based on State of California guidelines. The reports will include:

- Evaluation of settlement, expansive and collapsible soils, and potentially corrosive soils and recommendations regarding construction procedures and/or design criteria to reduce the impact of these soils on project development.
- Identification of seismically induced (dry) settlement, as well as potential liquefiable soil and lateral spreading within the project limits, and recommendations for mitigation measures.
- Demonstration that the design of all proposed retaining walls, soundwalls, and bridges is geotechnically suitable for soils within the project limits.
- Geotechnical recommendations for the specific foundation design and earthwork construction considered for the project.

GEO-4: Observation of Earthwork. During construction, a qualified geotechnical engineer will observe earthwork to verify that it exposes firm and unyielding subgrade soils. Fill placed on sloping ground will be properly keyed and benched into the existing ground and placed as specified in Caltrans Standard Specifications (2024).

This page was intentionally left blank.

2.3.4 Paleontology

2.3.4.1 Regulatory Setting

Paleontology is a natural science focused on the study of ancient animal and plant life as it is preserved in the geologic record as fossils.

A number of federal statutes specifically address paleontological resources, their treatment, and funding for mitigation as a part of federally authorized projects.

23 United States Code (USC) 305 (Archeological and Paleontological Salvage) authorizes the appropriation and use of federal highway funds for paleontological salvage as necessary by the highway department of any state, in compliance with 54 USC 320301-320303 above and state law.

Under California law, paleontological resources are protected by the California Environmental Quality Act (CEQA).

2.3.4.2 Affected Environment

This section is based on the Paleontological Identification Report/Paleontological Evaluation Report prepared for the project (Caltrans 2021), the geologic map of the Ventura 7.5' quadrangle for Ventura County, CA (California Department of Conservation 2003), and the Ventura County Coastal Zoning Ordinance (Ventura County Planning Division 2022).

The project area is within the Transverse Ranges Geomorphic Province. Geologic mapping indicates that the project area is underlain by recent artificial fill, Holocene-age deposits, alluvial fan deposits, stream channel sand and gravel deposits, and wash deposits. Numerous additional geologic units are mapped in the project vicinity, within the half-mile buffer, including Holocene-age alluvium, alluvial deposits, alluvial fan deposits, alluvial fan gravel and sand deposits, stream terrace deposits, active wash deposits, and wash deposits; Holocene- to Pleistocene-age landslide deposits; Holocene- to Pleistocene-age older alluvium, Pleistocene-age Saugus Formation, early Pliocene-age Las Posas Sand; middle Miocene-age detrital sediments of Lindero Canyon, cobble-boulder conglomerate; middle Miocene-age Conejo Volcanics, andesitic flows and flow breccias, intrusive basalt, and intrusive dacite; middle Miocene-age Monterey Formation; and early to middle Miocene-age Lower Topanga Formation, micaceous clay shale, and arkosic sandstone. The geologic units that are mapped within the half-mile buffer may be present in the subsurface of the project area and are therefore included in this analysis.

Geologic units within the project alignment were ranked using the California Department of Transportation's (Caltrans') tripartite scale (Caltrans 2016) and best practices in mitigation paleontology (Murphey et al. 2019), as well as the Bureau of Land Management Paleontological Classifications that are used by the County of Ventura to

rank the importance of paleontological resources (Ventura County Planning Division 2022). Caltrans uses a tripartite scale to characterize paleontological sensitivity of an area as having no potential, low potential, or high potential for paleontological resources because the actual presence of paleontological resources is not known until a project is underway. The Bureau of Land Management uses a quadripartite scale to characterize the paleontological importance of an area as having no importance to low, moderate, or high importance for paleontological resources. Areas with high, low, and no potential for paleontological sensitivity were identified in several geological formations throughout the project site (refer to Figure 2.3.4-1). In addition, geologic formations within the project alignment that overlaps the county's coastal zone boundary were identified as areas having no importance and moderate importance for paleontological resources (refer to Figure 2.3.4-2). During the field survey, no paleontological resources were observed, although sediments conducive to fossilization were encountered.

2.3.4.3 Environmental Consequences

Surface grading or shallow excavations entirely within geologic units with low paleontological sensitivity—including Holocene-age artificial fill, stream channel sand and gravel, active wash deposits, wash deposits, alluvium, alluvial fan gravel and sand, alluvial fan deposits, alluvial deposits, stream terrace deposits, and Holocene- to Pleistocene-age landslide deposits—are unlikely to uncover significant fossil vertebrate remains due to their young age and/or lack of stratigraphic context. However, these deposits may shallowly overlie older in-situ sedimentary deposits. Excavations within the project area that affect geologic units with high paleontological sensitivity—including Holocene- to Pleistocene-age older alluvium, Pleistocene-age Saugus Formation, early Pliocene-age Las Posas Sand, middle Miocene-age detrital sediments of Lindero Canyon, conglomerate, middle Miocene-age Monterey Formation, and early to middle Miocene-age lower Topanga Formation, micaceous clay shale, and arkosic sandstone—may result in an impact on scientifically important paleontological resources.

The following geologic units are within the project alignment and also within the coastal zone boundary: Holocene-age artificial fill, active beach deposits, alluvial fan deposits, paralic deposits of the Sea Cliff marine terrace, and stream terrace deposits. With the exception of the paralic deposits of the Sea Cliff marine terrace, all of the geologic units are classified as having no paleontological importance per the County of Ventura's Coastal Zoning Ordinance (County of Ventura 2022). The paleontological importance of the paralic deposits of the Sea Cliff marine terrace is classified in the County of Ventura's Coastal Zoning Ordinance as having moderate paleontological importance (County of Ventura 2022). It is anticipated that areas with paralic deposits of the Sea Cliff marine terrace have moderate paleontological importance and project excavation activities within such areas may affect scientifically important paleontological resources.

Geologic units with low paleontological sensitivity—including Holocene-age artificial fill, stream channel sand and gravel, active wash deposits, wash deposits, alluvium, alluvial fan gravel and sand, alluvial fan deposits, alluvial deposits, stream terrace deposits, and Holocene- to Pleistocene-age landslide deposits—may be shallowly underlain by older,

more paleontologically sensitive sediments and, therefore, should be spot-checked when excavations are greater than 5 feet deep to determine whether project excavations will disturb paleontologically sensitive units and scientifically significant fossils that may be preserved within them. Construction excavations that disturb geologic units with high paleontological sensitivity or moderate paleontological importance, either at the surface or in the subsurface, should be monitored by a professional paleontologist in order to reduce potential impacts on scientifically important paleontological resources to a less-than-substantial level.

Alternative 1: No-Build Alternative

Temporary Impacts

The No-Build Alternative would maintain the current configuration of US 101 in the study area. Under the No-Build Alternative, the project would not be constructed. The No-Build Alternative would not result in temporary impacts related to paleontological resources as a result of construction activities.

Permanent Impacts

The No-Build Alternative would maintain the current configuration of US 101 in the project area. Under the No-Build Alternative, the project would not be constructed. The No-Build Alternative would not result in ground disturbance or excavation; therefore, no permanent impacts on paleontological resources would occur.

Alternative 2: Add an HOV/Express Bus Lane in Each Direction, and Alternative 3: Add an HOV/Express Bus Lane in Each Direction with Design Variations

Temporary Impacts

Construction of Alternatives 2 and 3 would not result in temporary impacts on paleontological resources because any impacts during construction would be considered permanent (see below).

Permanent Impacts

Surface grading or shallow excavations entirely within geologic units with low paleontological sensitivity are unlikely to uncover significant fossil vertebrate remains due to their young age and/or lack of stratigraphic context. However, geologic units with low paleontological sensitivity may be shallowly underlain by older, more paleontologically sensitive sediments and, therefore, should be spot-checked when excavations are greater than 5 feet deep to determine whether project excavations will disturb paleontologically sensitive units.

Construction excavations that disturb geologic units with high paleontological sensitivity or moderate paleontological importance, either at the surface or in the subsurface, should be monitored by a professional paleontologist in order to reduce potential impacts on scientifically important paleontological resources to the maximum extent feasible. A Paleontological Mitigation Plan (PMP) would be prepared for the project during final design, described in measure **PAL-1**. The PMP will follow Caltrans and Society of Vertebrate Paleontology guidelines and would contain training, monitoring, fossil recovery, sampling, and notification protocols should a fossil be discovered. Both

Alternatives 2 and 3 are equally likely to have impacts on paleontological resources, as the project footprints and construction activities are similar to each other.

Figure 2.3.4-1. Paleontological Sensitivity (Sheet 1 of 10)

This page was intentionally left blank.

Figure 2.3.4-1. Paleontological Sensitivity (Sheet 2 of 10)

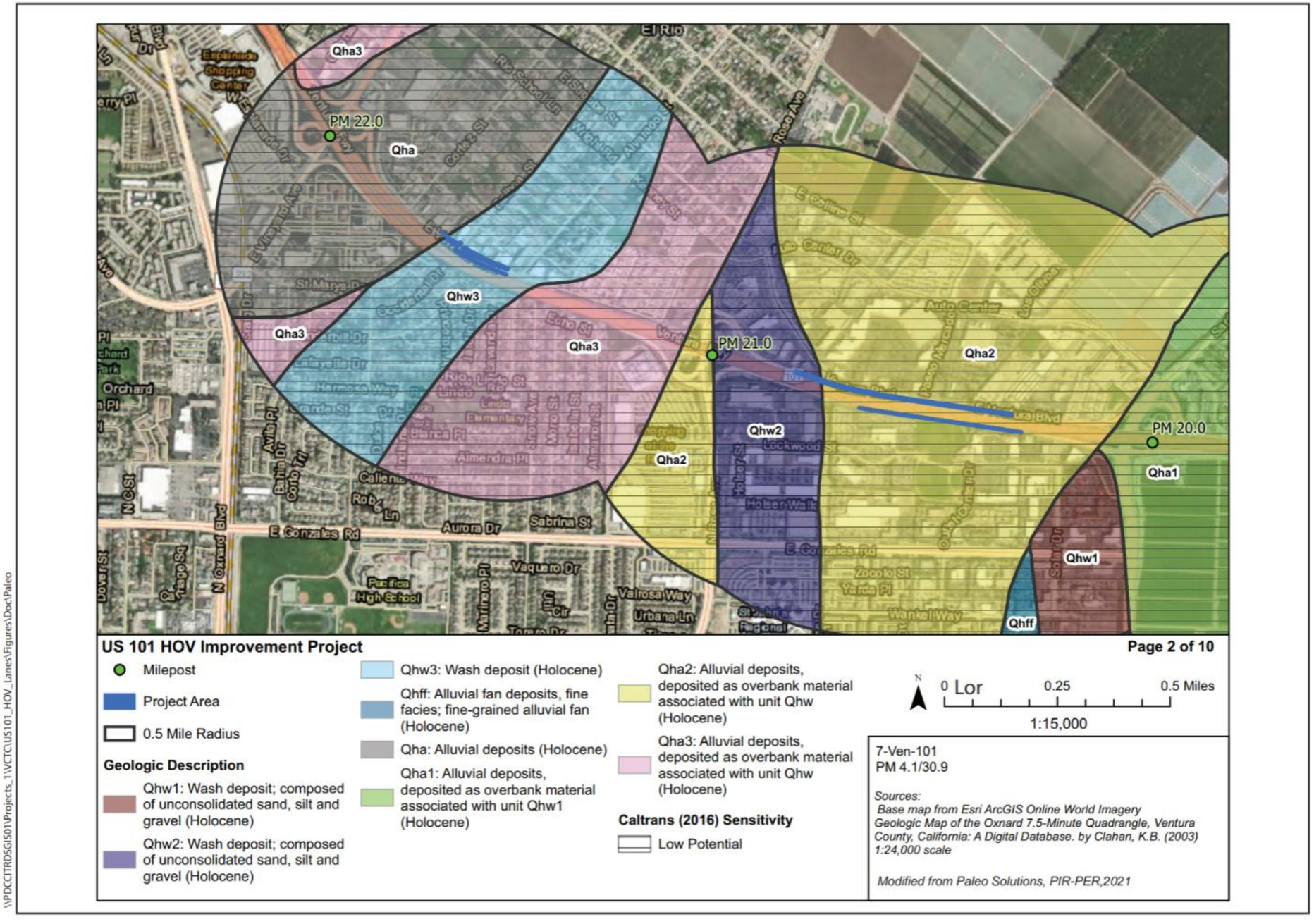

US 101 HOV Improvement Project

- Milepost
- Project Area
- 0.5 Mile Radius

Geologic Description

- Qhw1: Wash deposit; composed of unconsolidated sand, silt and gravel (Holocene)
- Qhw2: Wash deposit; composed of unconsolidated sand, silt and gravel (Holocene)
- Qhw3: Wash deposit (Holocene)
- Qhff: Alluvial fan deposits, fine facies; fine-grained alluvial fan (Holocene)
- Qha: Alluvial deposits (Holocene)
- Qha1: Alluvial deposits, deposited as overbank material associated with unit Qhw1 (Holocene)
- Qha2: Alluvial deposits, deposited as overbank material associated with unit Qhw (Holocene)
- Qha3: Alluvial deposits, deposited as overbank material associated with unit Qhw (Holocene)

Caltrans (2016) Sensitivity

- Low Potential

N

0 Lor 0.25 0.5 Miles

1:15,000

7-Ven-101
PM 4.1/30.9

Sources:
Base map from Esri ArcGIS Online World Imagery
Geologic Map of the Oxnard 7.5-Minute Quadrangle, Ventura County, California: A Digital Database. by Clahan, K.B. (2003) 1:24,000 scale

Modified from Paleo Solutions, PIR-PER,2021

\\PDCCITRDSGIS01\Projects_1\WCTC\US101_HOV_Lanes\Figures\Doc\Paleo

This page was intentionally left blank.

Figure 2.3.4-1. Paleontological Sensitivity (Sheet 3 of 10)

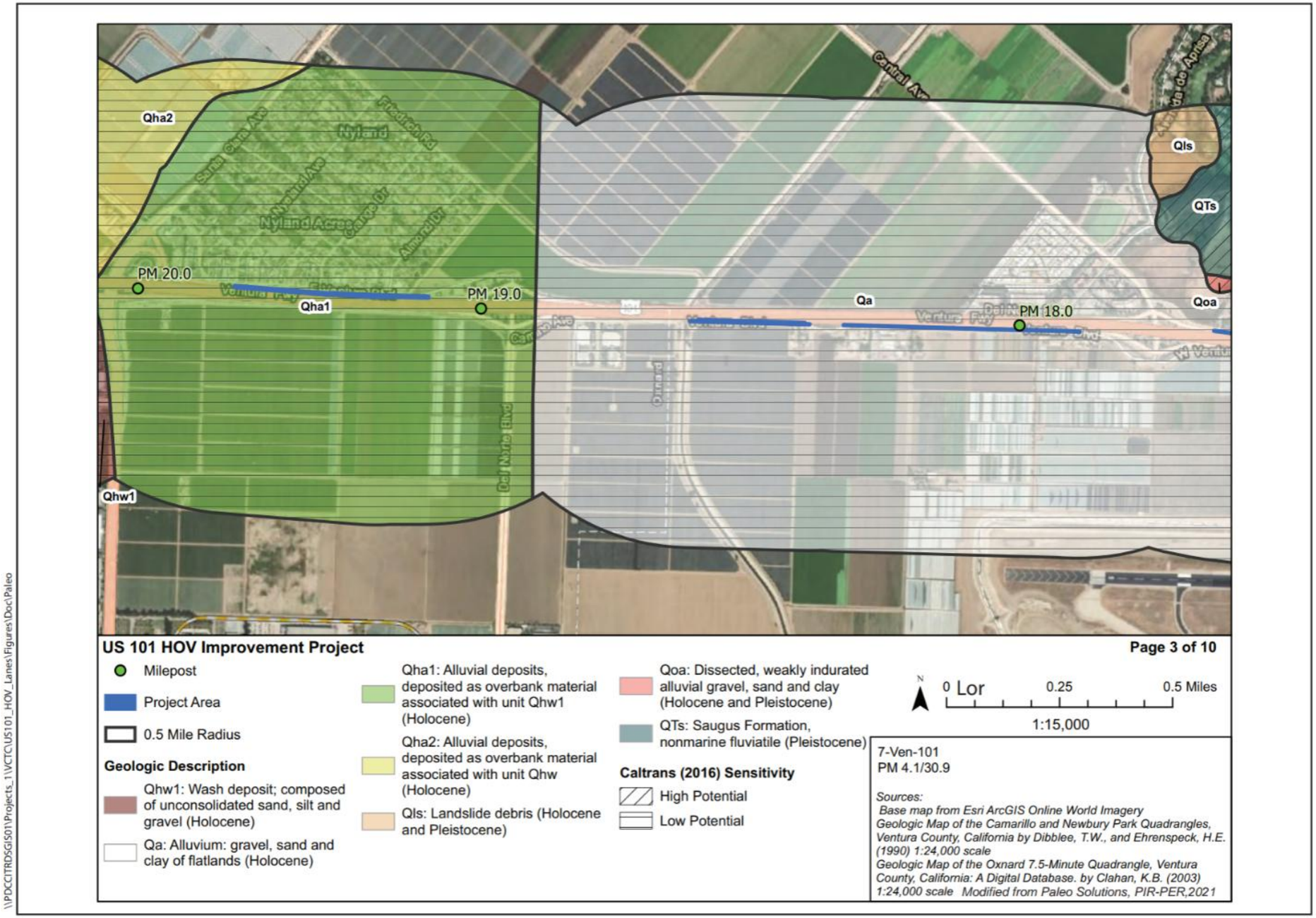

This page was intentionally left blank.

Figure 2.3.4-1. Paleontological Sensitivity (Sheet 4 of 10)

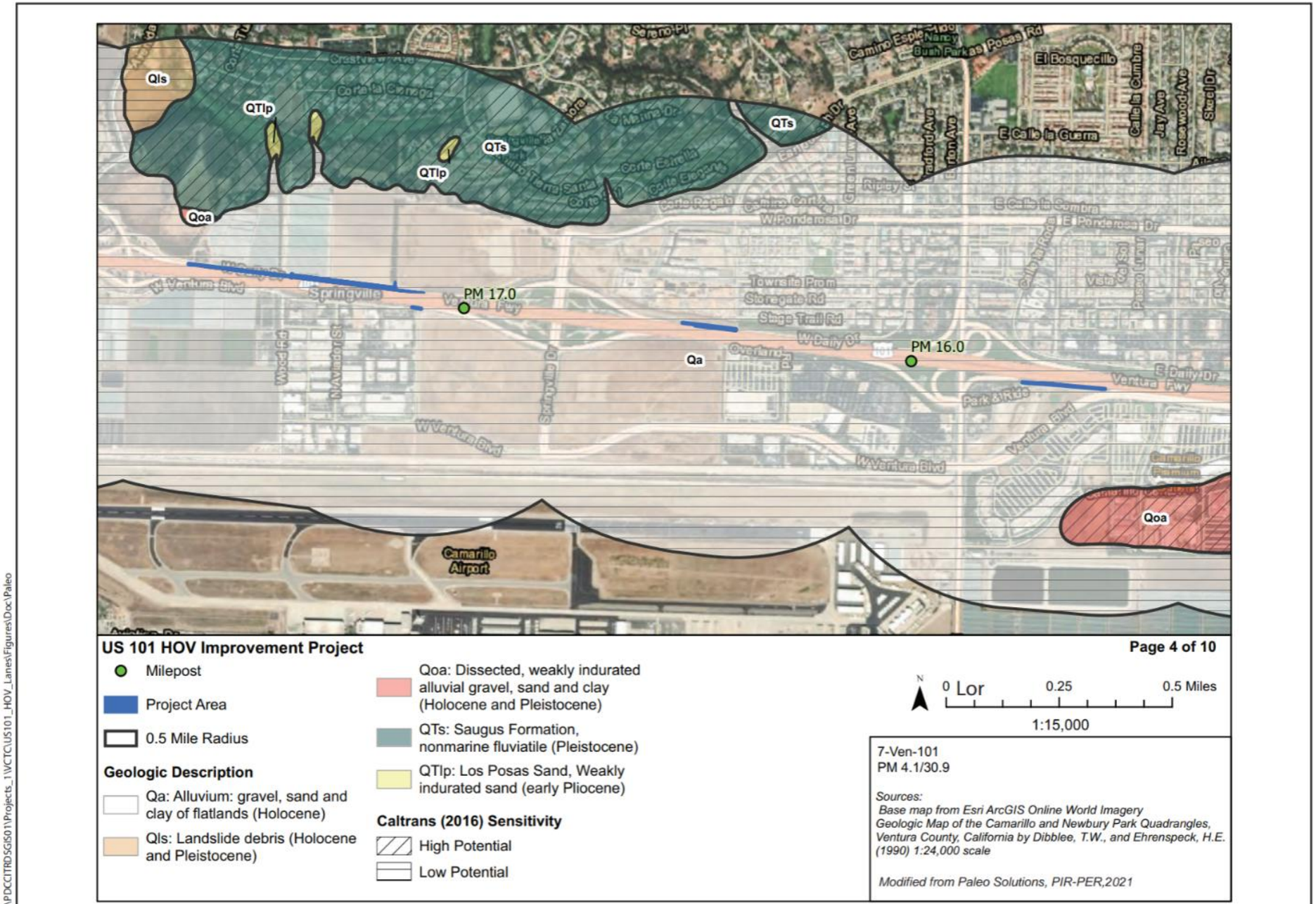

This page was intentionally left blank.

Figure 2.3.4-1. Paleontological Sensitivity (Sheet 5 of 10)

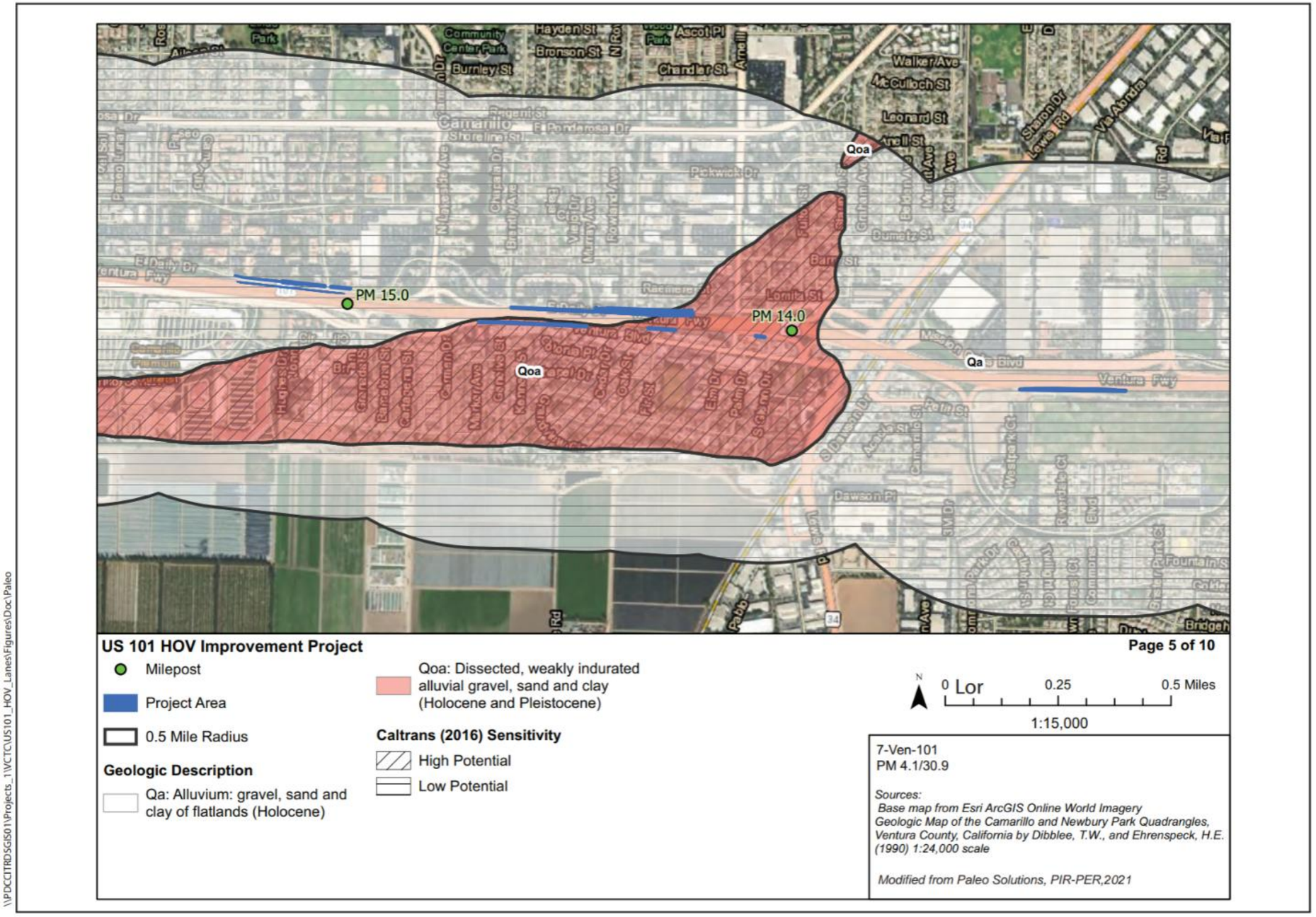

This page was intentionally left blank.

Figure 2.3.4-1. Paleontological Sensitivity (Sheet 6 of 10)

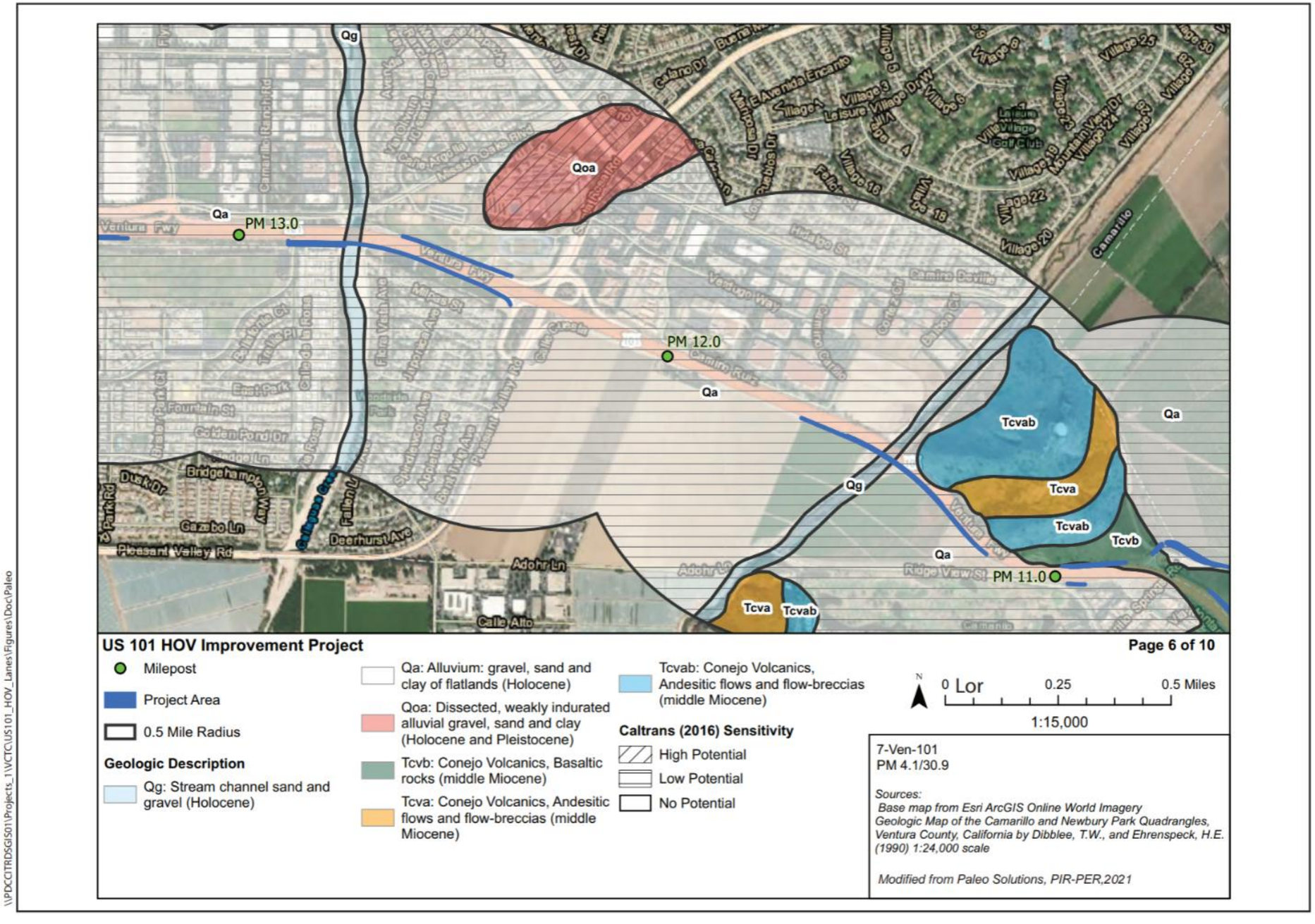

This page was intentionally left blank.

Figure 2.3.4-1. Paleontological Sensitivity (Sheet 7 of 10)

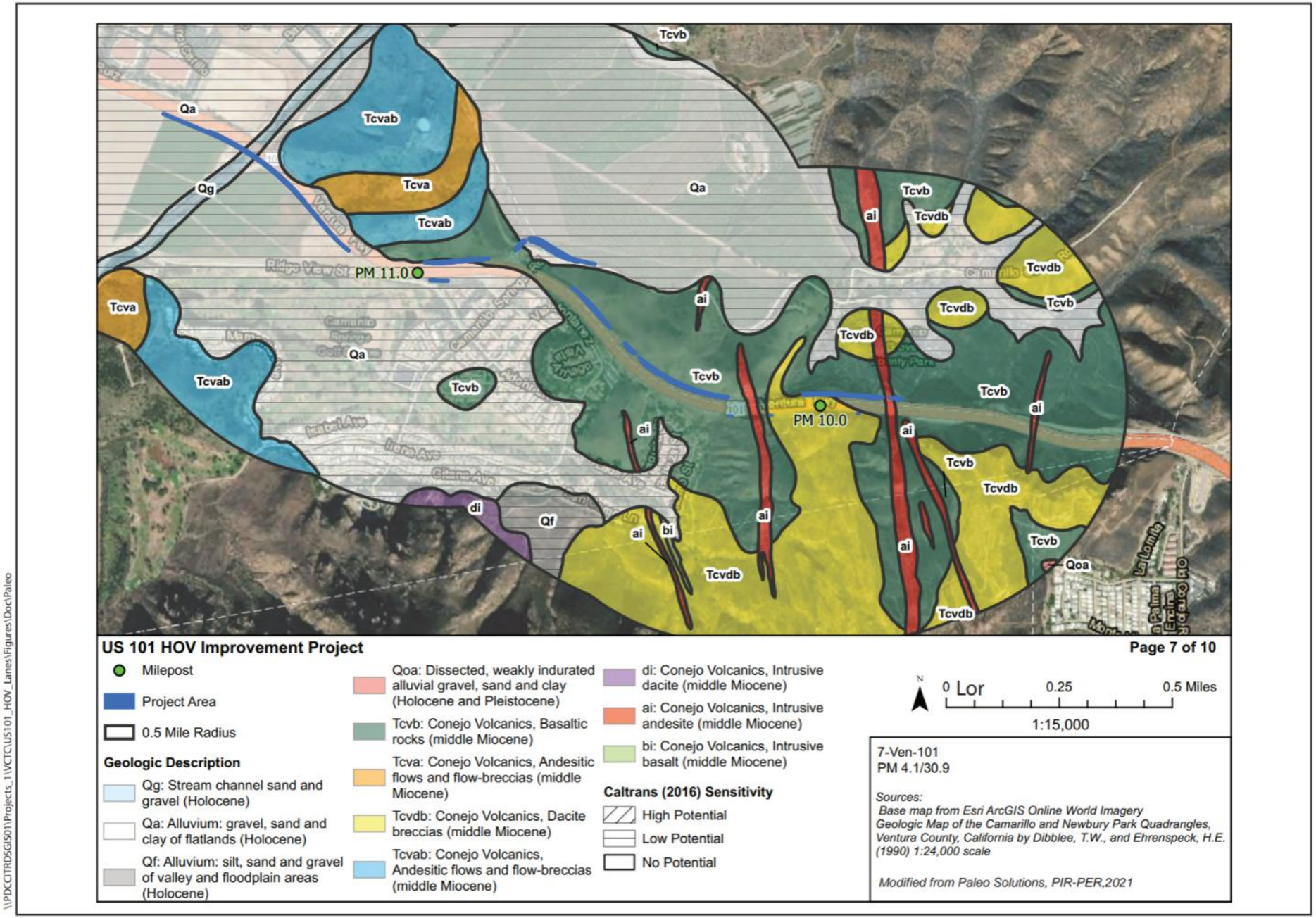

This page was intentionally left blank.

Figure 2.3.4-1. Paleontological Sensitivity (Sheet 8 of 10)

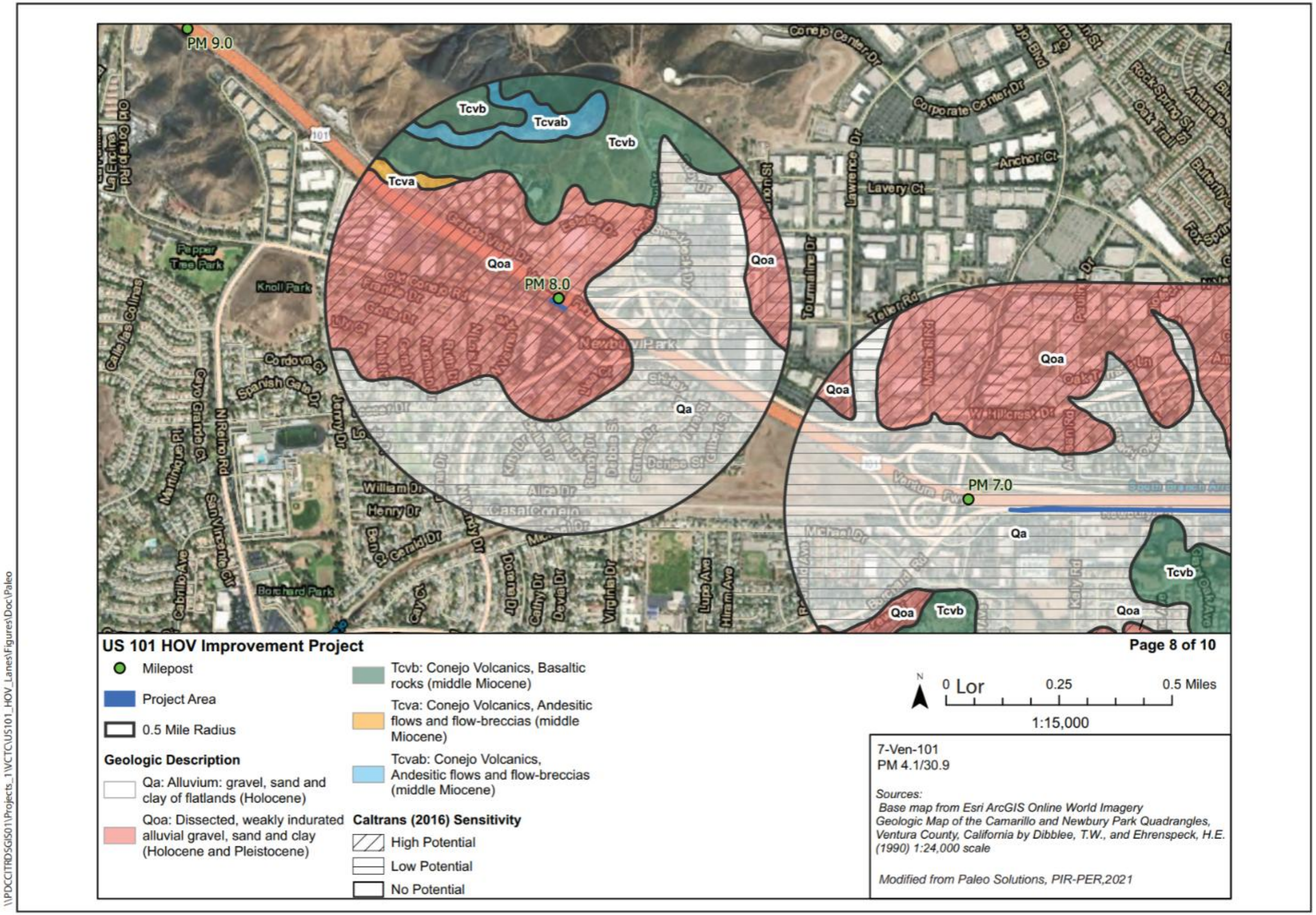

This page was intentionally left blank.

Figure 2.3.4-1. Paleontological Sensitivity (Sheet 9 of 10)

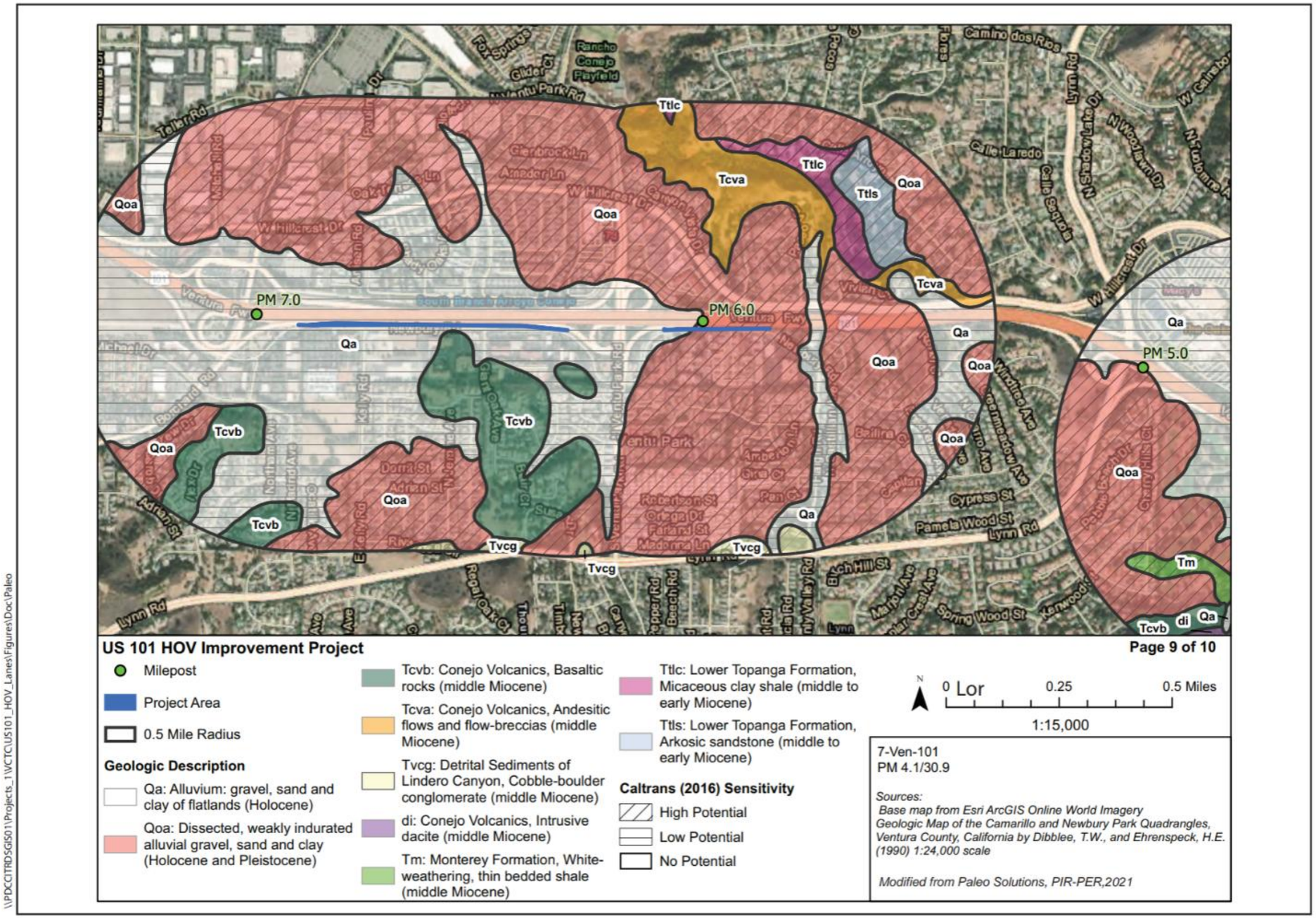

This page was intentionally left blank.

Figure 2.3.4-1. Paleontological Sensitivity (Sheet 10 of 10)

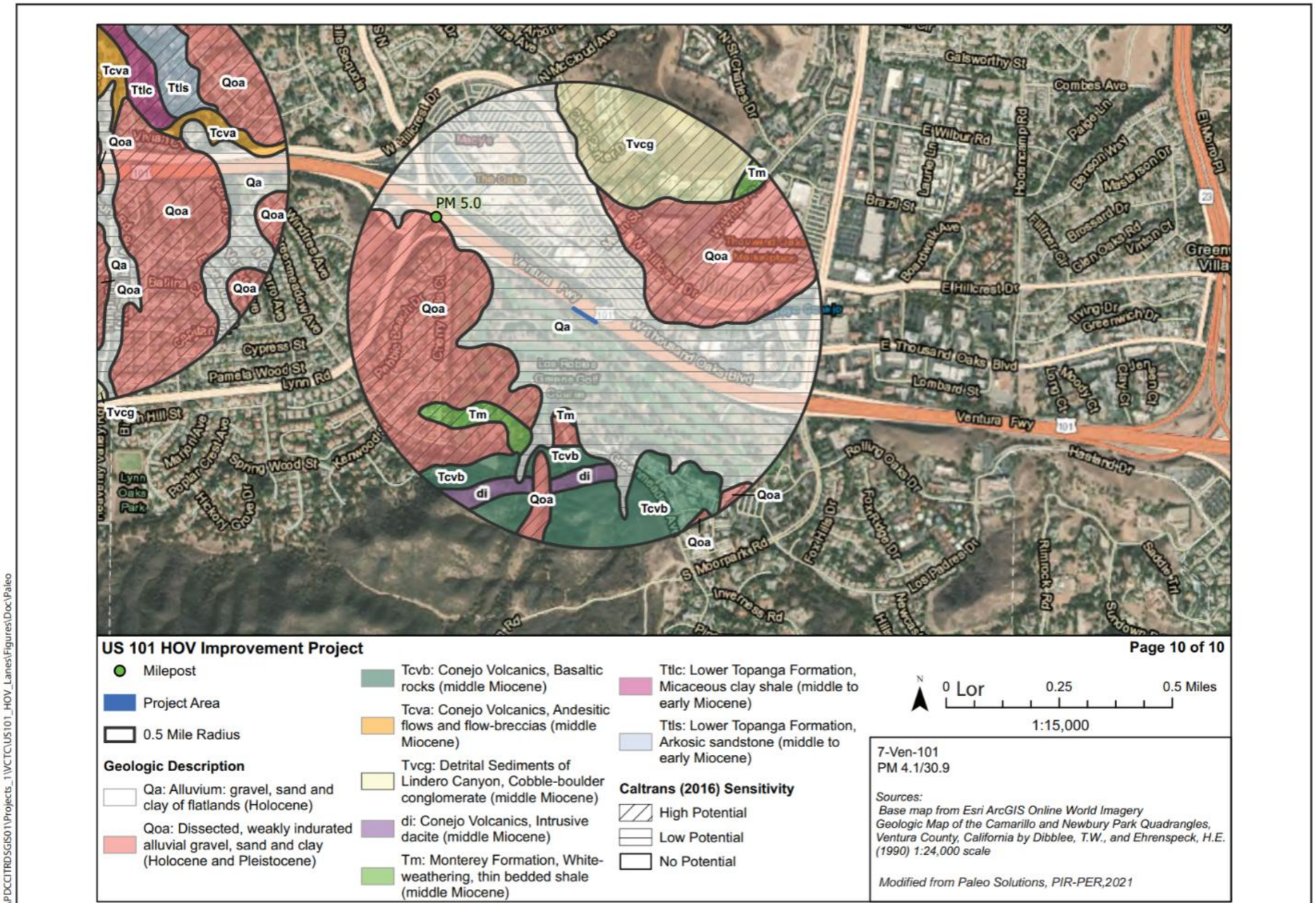

This page was intentionally left blank.

Figure 2.3.4-2. Paleontological Importance within Coastal Zone Boundary

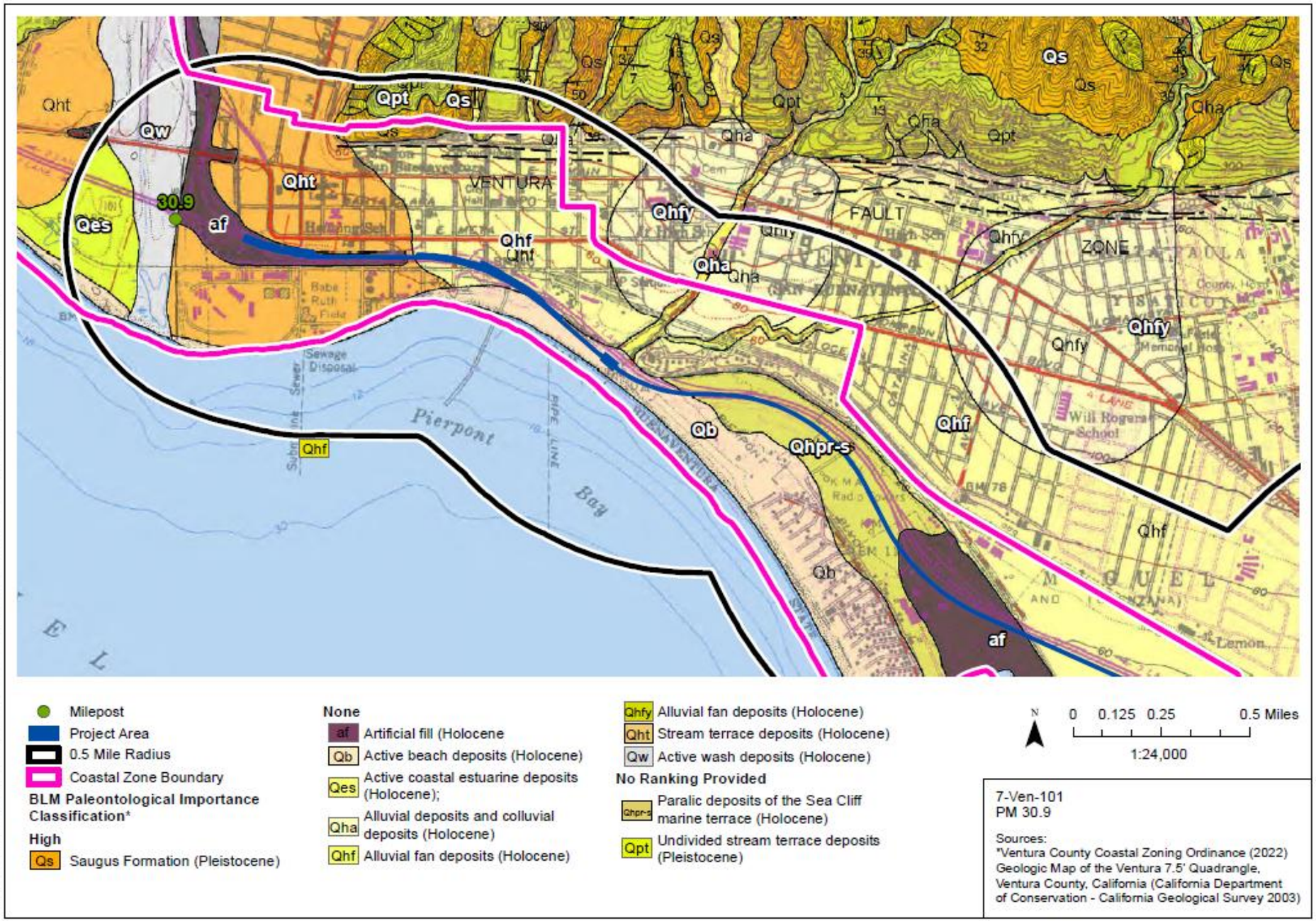

This page was intentionally left blank.

2.3.4.4 Avoidance, Minimization, and/or Mitigation Measures

Alternative 1: No-Build Alternative

The No-Build Alternative would maintain current US 101 configurations within the study area. Under the No-Build Alternative, the project would not be constructed, and no impacts on paleontological resources would occur. Therefore, Alternative 1 would not require avoidance, minimization, and/or mitigation measures.

Alternative 2: Add an HOV/Express Bus Lane in Each Direction, and Alternative 3: Add an HOV/Express Bus Lane in Each Direction with Design Variations

To minimize impacts on any paleontological resources that may be present within the project area, a PMP, as specified below in measure **PAL-1**, would be implemented during construction.

PAL-1: Prepare and Implement a Paleontological Mitigation Plan (PMP). A PMP will be prepared once a project alternative has been selected and once 60 percent project design plans are available. The PMP will follow the Caltrans guidelines in the *Standard Environmental Reference (SER) Environmental Handbook*, Volume 1, Chapter 8 (Caltrans 2017), Caltrans Standard Specifications 14-7, Paleontological Resources, as well as guidelines from the Society of Vertebrate Paleontology. Following these guidelines, the PMP will be prepared by a qualified paleontologist and will include the following elements:

- Detailed recommended monitoring locations; a description of a worker training program; detailed procedures for monitoring, fossil recovery, laboratory analysis, and museum curation; and notification procedures in the event of a fossil discovery by a paleontological monitor or other project personnel.
- Required 1-hour preconstruction paleontological sensitivity training for earthmoving personnel.
- A signed repository agreement.
- Field and laboratory methods proposed (must be consistent with repository requirements).
- A required Paleontological Mitigation Report upon completion of project earthmoving.
- Full-time monitoring shall be implemented during excavations affecting geologic units with high paleontological sensitivity.
- Excavations affecting sedimentary units with low paleontological sensitivity shall be periodically spot-checked to inspect for the presence of older, more paleontologically sensitive geologic units at depth, particularly when excavations are greater than 5 feet. If it is determined that only geologic units with low paleontological sensitivity or previously disturbed sediments (low sensitivity) are affected, or sediments that are deemed non-conducive to fossil preservation, the monitoring program shall be reduced or suspended in those locations. Any subsurface bones or potential fossils

that are unearthed during construction shall be evaluated by a professional paleontologist as described in the PMP.

- A curation agreement with the Natural History Museum of Los Angeles County or another accredited repository shall also be obtained.

2.3.5 Hazardous Waste/Materials

2.3.5.1 Regulatory Setting

Hazardous materials, including hazardous substances and wastes, are regulated by many state and federal laws. Statutes govern the generation, treatment, storage, and disposal of hazardous materials, substances, and waste, and also the investigation and mitigation of waste releases, air and water quality, human health, and land use.

The primary federal laws regulating hazardous wastes/materials are the Comprehensive Environmental Response, Compensation and Liability Act (CERCLA) of 1980, and the Resource Conservation and Recovery Act (RCRA) of 1976. The purpose of CERCLA, often referred to as "Superfund," is to identify and clean up abandoned contaminated sites so that public health and welfare are not compromised. The RCRA provides for "cradle to grave" regulation of hazardous waste generated by operating entities. Other federal laws include:

- Community Environmental Response Facilitation Act of 1992
- Clean Water Act
- Clean Air Act
- Safe Drinking Water Act
- Occupational Safety and Health Act
- Atomic Energy Act
- Toxic Substances Control Act
- Federal Insecticide, Fungicide, and Rodenticide Act

In addition to the acts listed above, Executive Order 12088, *Federal Compliance with Pollution Control Standards*, mandates that necessary actions be taken to prevent and control environmental pollution when federal activities or federal facilities are involved.

California regulates hazardous materials, waste, and substances under the authority of the California Health and Safety Code and is also authorized by the federal government to implement the RCRA in the state. California law also addresses specific handling, storage, transportation, disposal, treatment, reduction, cleanup, and emergency planning of hazardous waste. The Porter-Cologne Water Quality Control Act also restricts disposal of wastes and requires cleanup of wastes that are below hazardous waste concentrations but could impact ground and surface water quality. California regulations that address waste management and prevention and cleanup of contamination include Title 22 Division 4.5 Environmental Health Standards for the Management of Hazardous Waste, Title 23 Waters, and Title 27 Environmental Protection.

Worker and public health and safety are key issues when addressing hazardous materials that may affect human health and the environment. Proper management and disposal of hazardous material is vital if it is found, disturbed, or generated during project construction.

2.3.5.2 Affected Environment

This section is based on the Phase 1 Environmental Site Assessment (ESA)/Initial Site Assessment (ISA) (April 2021) prepared for the project (Caltrans 2021).

The purpose of the Phase 1 ESA/ISA was to review past and present land use practices, current site conditions, and adjacent land uses to evaluate any environmental impairment or recognized environmental condition (REC),[1] as defined in the ASTM International (ASTM), *Standard Practice for Environmental Site Assessments: Phase I Environmental Site Assessment Process E1527-13*, that may affect the project. The resource study area for the Phase 1 ESA/ISA included an approximately 500-foot distance from the alignment; although, for select properties, about 1,000 feet were reviewed based on the potential for the identified contaminants to affect soils and/or groundwater within the project footprint. The Phase 1 ESA/ISA was prepared in general accordance with the ASTM Standard (E1527-13) and California Department of Transportation (Caltrans) ISA procedures.

The following tasks were conducted as part the Phase 1 ESA/ISA:

- Environmental database search
- Historical land use records review (historical aerials, topographic maps, Sanborn fire insurance maps, and historic oil and gas maps)
- Agency records review
- Site reconnaissance
- Report preparation

The Phase 1 ESA/ISA is a screening-level study and is based on a limited review of site data. It does not include soil or groundwater sampling or laboratory analysis, which is typically conducted after the Phase 1 ESA/ISA, and it does not provide a definitive determination of the actual presence or absence of contamination.

Recognized Environmental Conditions Database Summary

The Phase 1 ESA/ISA identified 16 sites within the resource study area with known hazardous material or petroleum hydrocarbon releases, as shown in Table 2.3.5-1 and

[1] Per ASTM Standard E 1527-13, *Standard Practice for Environmental Site Assessments: Phase I Environmental Site Assessment Process*, the term *REC* refers to the presence or likely presence of any hazardous substances or petroleum products in, on, or at a property involving: (1) a release to the environment; (2) conditions indicative of a release to the environment; or (3) conditions that pose a material threat of a future release to the environment.

on Figure 2.3.5-1. While all 16 sites have the potential for contaminants to migrate onto soils and/or groundwater within the project footprint, only two open case sites (TFX Aviation Inc. and Talley Corporation/Telair International, Inc.) were identified as having a contamination plume that had migrated within the project footprint. Both sites are collectively known as the TFX Aviation Facility and are undergoing groundwater remediation activities.

Asbestos-Containing Materials and Lead-Based Paint

Existing structures within the project footprint, including building and bridge structures, have the potential to contain asbestos-containing materials (ACM) and lead-based paint (LBP). ACM and LBP were commonly used prior to 1978. The project includes proposed property acquisitions and temporary construction easements (TCEs) where one parcel, Assessor's Parcel Number (APN) 145-022-136, would require the demolition and replacement of a commercial storage building. In addition, the project would affect bridge structures, which may include partial replacement of two bridges and widening of 21 bridges.

Aerially Deposited Lead

Aerially deposited lead (ADL) could be present in soils along major roadway routes from the aerial deposition of lead from past vehicular emissions (i.e., having occurred when leaded gasoline was widely used). The U.S. Environmental Protection Agency (USEPA) began to require gasoline to be unleaded beginning in 1973, and leaded gas was phased out entirely by 1996 for automobiles. The presence of ADL in soils does not necessarily pose a threat in its current state. However, it is considered to have the potential to affect the environment and workers on site during construction activities, as well as affect disposal methods if soils cannot be reused and must be moved off site. ADL-contaminated soils could be encountered during roadway excavation activities.

Paint and Thermoplastic Striping

Historically, chrome yellow (containing lead chromate) was used as the primary yellow pigment in traffic lane paint and thermoplastic striping (PTS). In California, lead chromate traffic striping was phased out in waterborne traffic paint between 1997 and 2000 and in thermoplastic striping by 2004. It is generally assumed that existing yellow PTS associated with roadway markings within a given Caltrans construction project area contains lead and chromium, unless it has been demonstrated that lead or chromium are not present (i.e., analytical data or definitive identification of the PTS source material). Therefore, a potential exists for hazardous thermoplastic striping to be present within the project footprint. Project construction activities have the potential to expose construction personnel to lead or chromium during the removal of yellow or white painted or thermoplastic traffic stripes.

Oil and Gas Wells

The State of California Division of Oil, Gas and Geothermal Energy maps (Caltrans 2021) for the abandoned Conejo Oil Field near the Camarillo Springs Road interchange (Post Mile [PM] 9.6 to PM 10.4) show dozens of historical oil wells in the area adjacent

to and partially within the existing US 101 corridor, as well as within parcels proposed for property acquisition and TCEs. These areas have the potential to contain soil and groundwater contamination from petroleum hydrocarbons release incidents from equipment or from improperly cased or plugged wells.

Treated Wood Waste

Wooden utility poles, road signs, thrie beam barrier, piles, and railroad ties, as well as wood used to support metal beam guardrails, may contain preserving chemicals that protect against insects and fungal decay. These chemicals, which may be hazardous, include creosote, pentachlorophenol, and treatment compounds such as copper azole, alkaline copper quaternary, chromate copper arsenate, and other associated compounds. Wooden guardrail posts and wooden posts supporting roadway signs are located within the project footprint and may contain creosote and pentachlorophenol.

Pesticides and Herbicides

Pesticides and herbicides related to farming activities may be present in soils along the project corridor, primarily between Camarillo Grove Park (PM 10.0) and Ventura Pier (PM 30.0).

Agency Coordination

Beyond the regulatory agency environmental database review, additional coordination with regulatory agencies such as USEPA and/or state agencies such as the California Department of Toxic Substances Control (DTSC) and Regional Water Quality Control Boards (RWQCBs), or local agencies such as county environmental health departments, regarding hazardous materials or waste was not warranted and has not been initiated to date. Additional information provided by such agencies is unlikely to change the results of the Phase 1 ESA/ISA.

Table 2.3.5-1. Potential Hazardous Waste/Material Sites

Site ID[1]	Site / Adress	Distance/Direction from the Project	Databases	Site Summary	REC	Potential to Affect the Project
1	Semtech Corp 652 Mitchell Road, Thousand Oaks, CA	1,030 feet northeast	CA HIST UST, RCRA-LQG, CA LUST, CA CPS-SLIC, CA UST, CA CERS HAZ WASTE	Oversight agency in charge of remediation: LARWQCB. Located down-/cross-gradient from the project site; ongoing groundwater remediation and cleanup occurring on site. The Phase I ESA/ISA identified the site as a potential REC to the project site.	Yes	Low. Release did not occur within the project footprint. Because this release was down-gradient and greater than 1,000 feet from the project footprint, there is a low potential for the project to encounter hazardous materials associated with this release. The risk ranking for this site is considered low and a PSI is not warranted.
2	Skyworks Solutions/ Rockwell 2421 / 2427 Hillcrest Drive, Thousand Oaks, CA	650 feet northeast	CA AST, RCRA-LQG, CA CPS-SLIC, CA HIST UST, FINDS, CA UST, CA EMI, CA NPDES, CA CIWQS, CA ENVIROSTOR, CA CERS HAZ WASTE, CA SWEEPS UST, CA FID UST	Oversight agency in charge of remediation: LARWQCB. Located down-/cross-gradient from the project site; ongoing groundwater remediation and cleanup occurring on site. The Phase I ESA/ISA identified the site as a potential REC to the project site.	Yes	Low. Release did not occur within the project footprint. Because this release was down-gradient and greater than 600 feet from the project footprint, there is a low potential for the project to encounter hazardous materials associated with this release. The risk ranking for this site is considered low and a PSI is not warranted.
3	TFX Aviation Inc 3085 Old Conejo Road, Thousand Oaks, CA	250 feet southwest	CA ENVIROSTOR, CA CERS HAZ WASTE, CA DEED, CORRACTS, RCRA-TSDF, RCRA-VSQG, US INST CONTROLS	Oversight agency in charge of remediation: DTSC. Located up-gradient from the project site; ongoing groundwater remediation since 1989 using an onsite groundwater extraction and treatment system. The contaminants of concern are trichloroethylene and chromium. The contamination plumes extend beneath US 101 from approximately PM 7.6 to PM 8.1. The depth to groundwater adjacent to US 101 generally ranges from approximately 25.28 to 59.82 feet below ground surface (bgs), with a groundwater flow to the southeast (based on data from monitoring wells E-7, E-9, E-12, E-20, E-21, E-25, E-29, E-30, and E-32, which are adjacent to US 101; the wells were measured in 2016) (Teleflex 2017). Site surface soils have been remediated to industrial/commercial standards, which has allowed redevelopment of the site into 31 commercial office buildings. Soil vapor extraction was completed in 2003; however, DTSC requested new soil vapor sampling in 2026 to assess current conditions and potential exposure pathways from indoor air. The TFX Aviation property contains a deed restriction that prohibits the property from being used for a residence, hospital, school for persons under 21 years of age, or a day-care center for children. The Phase I ESA/ISA identified the site as a potential REC to the project site.	Yes	Low. Although contamination plumes associated with the TFX Aviation site extend beneath US 101 from approximately PM 7.6 to PM 8.1, project construction within this area would require minimal excavation (e.g., for the installation of footings for signs and retaining walls [maximum depth of excavation would be 12 feet and 8 feet, respectively] and laying of pavement [maximum depth of excavation would be 3 feet]). Dewatering would not be required for this work. Because the depth to groundwater in this area is approximately 25.28 to 59.82 feet bgs, the potential for the project to encounter offsite groundwater contamination is considered low. Although groundwater contamination is not expected to be encountered, precautions should be taken for expected and unexpected encounters with contaminants during construction near this site. A HASP, CMMP, and CCP would be prepared for the project, outlining specific procedures for expected and unexpected encounters with contaminants to ensure worker health and safety. The risk ranking for this site is considered low and a PSI is not warranted.
4	Talley Corporation/Telair International, Inc. 3303 / 3305 Old Conejo Road, Thousand Oaks, CA	250 feet southwest	CA ENVIROSTOR, CA CERS HAZ WASTE, CA DEED, CORRACTS, RCRA-TSDF, RCRA-VSQG, US INST CONTROLS	Oversight agency in charge of remediation: DTSC. Open case with ongoing groundwater remediation. Part of TFX Aviation property. The Phase I ESA/ISA identified the site as a potential REC to the project site.	Yes	Low. Refer to TFX Aviation property.
5	Unocal Gas Station 2911 Petit Street, Camarillo, CA	340 feet southwest	CA UST, EDR Hist Auto, CA AST, CA CERS HAZ WASTE, CA CERS TANKS	The oversight agency is undisclosed, as release did not occur on site. Located down-/cross-gradient from the project site; no additional information available. The Phae I EAS/ISA identified the site as a potential REC to the project site.	Yes	Low. Release did not occur within the project footprint. Because this release was down-gradient and greater than 300 feet from the project footprint, there is a low potential for the project to encounter hazardous materials associated with this release. The risk ranking for this site is considered low and a PSI is not warranted.

Site ID[1]	Site / Adress	Distance/Direction from the Project	Databases	Site Summary	REC	Potential to Affect the Project
6	Mobil Station 501 Las Posas Avenue, Camarillo, CA	1,100 feet north	CA LUST, CA HAZNET, CA HWTS, CA VENTURA CO. BWT, CA CORTESE, RCRA-SQG, CA UST, CA CERS HAZ WASTE, CA CERS TANKS	The oversight agency is undisclosed, as release did not occur on site. Operating gas station; up-gradient from the project site; open case, groundwater, and soil vapor remediation ongoing; REC. Based on distance from US 101 corridor, a VEC is considered unlikely, but cannot be ruled out.	Yes	Low. Release did not occur within the project footprint. Because this release was greater than 1,000 feet from the project footprint, there is a low potential for the project to encounter hazardous materials associated with this release. The risk ranking for this site is considered low and a PSI is not warranted.
7	Imation 350 South Lewis Road, Camarillo, CA	1,900 feet southwest	CA LUST, CA CPS-SLIC, CA VENTURA CO. BWT, CA CORTESE, FINDS, ECHO	The oversight agency is undisclosed, as release did not occur on site. Open case; located down-gradient 1,900 feet from the project site; not a concern for project alignment based on down-gradient distance. The Phase I ESA/ISA did not identify the site as a potential REC to the project site.	No	Low. Release did not occur within the project footprint. Because this release was down-gradient and nearly 2,000 feet from the project footprint, there is a low potential for the project to encounter hazardous materials associated with this release. The risk ranking for this site is considered low and a PSI is not warranted.
8	Former Texaco Gas Station 3025 Santa Clara Road, Oxnard, CA (Rice Avenue interchange)	Within existing US 101 ROW	CA HIST UST, CA HWTS, CA LUST, CA CORTESE, CA HIST CORTESE, CA SWEEPS UST, CA FID UST, RCRA NONGEN/NLR, CA UST	Case completed and closed by LARWQCB on 3/6/2013. Based on potential for residual contamination within existing US 101 corridor, a VEC is possible. The Phase I ESA/ISA did not identify the site as a potential REC to the project site.	No	Low. Case granted closure by oversight agency. Site is within the US 101 ROW. The risk ranking for this site is considered low and a PSI is not warranted.
9	Former Paymard Mobil Gas Station 2505 E. Ventura Boulevard, Oxnard, CA	Within existing US 101 ROW	CA LUST, CA CHMIRS, CA VENTURA CO. BWT, CA UST, EDR Hist Auto, CA LUST, CA CORTESE, CA CERS	Case completed and closed by LARWQCB on 8/14/1997. Based on potential for residual contamination within existing US 101 corridor, a VEC is possible. The Phase I ESA/ISA did not identify the site as a potential REC to the project site.	No	Low. Case granted closure by oversight agency. Site is within US 101 ROW. The risk ranking for this site is considered low and a PSI is not warranted.
10	Several Former City of Oxnard Clean-Up Sites Oxnard, CA (Rice Avenue/US 101 interchange)	Within existing US 101 ROW	CA CPS-SLIC, CA CERS	Case completed and closed by LARWQCB on 6/16/1965; extent of previous cleanup is not well documented. Based on potential for contamination within existing US 101 corridor; a VEC is possible. The Phase I ESA/ISA did not identify the site as a potential REC to the project site.	No	Low. Case granted closure by oversight agency. Site is within US 101 ROW. The risk ranking for this site is considered low and a PSI is not warranted.
11	Former Shell-Gordon Donion Lease Oxnard, CA (Rice Avenue/US 101 interchange)	Within existing US 101 ROW	CA CPS-SLIC, CA CHMIRS, CA CERS	Case completed and closed by LARWQCB 6/4/1991. Based on potential for residual contamination within existing US 101 corridor, a VEC is possible. The Phase I ESA/ISA did not identify the site as a potential REC to the project site.	No	Low. Case granted closure by oversight agency. Site is within US 101 ROW. The risk ranking for this site is considered low and a PSI is not warranted.
12	Larry's Transport and Towing/Bill's RV Service 2811 Beene Road, Ventura, CA	485 feet northeast	SEMS-ARCHIVE, CA CPS-SLIC	The oversight agency is undisclosed, as release did not occur on site. Located up-gradient from the project site; open site assessment. Property continues to function as an auto repair facility. Based on distance from US 101 corridor, a VEC is considered unlikely, but cannot be ruled out. The Phase I ESA/ISA identified the site as a potential REC to the project site.	Yes	Low. Although the release was up-gradient, the release did not occur within the project footprint. In addition, the site is greater than 400 feet from the project footprint. The potential for the project to encounter hazardous materials associated with this release is low. The risk ranking for this site is considered low and a PSI is not warranted.
13	Master Plating 1255 Callens Road, Ventura, CA	980 feet south	CA HIST UST, RCRA-SQG, CA RESPONSE, CA ENVIROSTOR	The oversight agency is undisclosed, as release did not occur on site. Located down-gradient from the project site; case open with LARWQCB. Last correspondence 1/28/2015. Down-gradient, low potential for impact. The Phase I ESA/ISA identified the site as a potential REC to the project site.	Yes	Low. Because this release was down-gradient and nearly 1,000 feet from the project footprint, there is a low potential for the project to encounter hazardous materials associated with this release. The risk ranking for this site is considered low and a PSI is not warranted.

Site ID[1]	Site / Adress	Distance/Direction from the Project	Databases	Site Summary	REC	Potential to Affect the Project
14	Vacant Lot 24 Santa Clara Street, Ventura, CA	450 feet north	LARWQCB	Oversight agency in charge of remediation: LARWQCB. Located up-gradient from the project site; open, eligible for closure. UST previously removed and assessment performed. The Phase I ESA/ISA identified the site as a potential REC to the project site.	Yes	Low. Although the release was up-gradient and remains an open case site, the release did not occur within the project footprint. In addition, the site is pending case closure and is greater than 400 feet from the project footprint. The potential for the project to encounter hazardous materials associated with this release is low. The risk ranking for this site is considered low and a PSI is not warranted.
15	Texaco/Chevron Office Building 133 W. Santa Clara Street, Ventura, CA	525 feet north	RCRA NONGEN/NLR, CA CPS-SLIC, CA HAZNET, CA MED WASTE VENTURA	Oversight agency in charge of remediation: LARWQCB. Located up-gradient from the project site; open, closure pending. UST removed 1993. TPH mitigated. Regional tetrachloroethylene (PCE) and trichloroethylene not related to site. The Phase I ESA/ISA identified the site as a potential REC to the project site.	Yes	Low. Although the release was up-gradient and remains an open case site, the release did not occur within the project footprint. In addition, the site is pending case closure and is greater than 500 feet from the project footprint. The potential for the project to encounter hazardous materials associated with this release is low. The risk ranking for this site is considered low and a PSI is not warranted.
16	Ventura Muffler and Brake 150 W. Main Street, Ventura, CA	365 feet northeast	RCRA-SQG, FINDS, ECHO, CA CERS HAZ WASTE, CA HAZNET, CA CERS, RCRA NONGEN/NLR	Oversight agency in charge of remediation: LARWQCB. Located up-gradient from the project site; open site assessment phase, UST removed 1995. Closure request pending. The Phase I ESA/ISA identified the site as a potential REC to the project site.	Yes	Low. Although the release was up-gradient and remains an open case site, the release did not occur within the project footprint. In addition, the site is pending case closure and is greater than 300 feet from the project footprint. The potential for the project to encounter hazardous materials associated with this release is low. The risk ranking for this site is considered low and a PSI is not warranted.

Source: Caltrans 2021.

[1] Refer to Figure 2.3.5-1 for a map showing the location of each site.

CA AST = California Aboveground Petroleum Storage Tank Facilities; CA CERS = California Environmental Reporting System; CA CERS HAZ WASTE = List of sites in the California Environmental Protection Agency Regulated Site Portal that fall under the Hazardous Chemical Management, Hazardous Waste Onsite Treatment, Household Hazardous Waste Collection, Hazardous Waste Generator, and RCRA LQ HW Generator programs; CA CERS TANKS = California Environmental Reporting System Tanks; CA CHMIRS = California Hazardous Material Incident Report System; CA CIWQS = California Integrated Water Quality System; CA CORTESE = California Hazardous Waste and Substances Sites List; CA CPS-SLIC = Statewide Cleanup Program Sites formerly known as Spills, Leaks, Investigations, and Cleanups; CA DEED = California Deed Restriction Listing; CA EMI = California Emissions Inventory Data; CA ENVIROSTOR = California Department of Toxic Substances Control's EnviroStor Database; CA FID UST = California Facility Inventory Database of Underground Storage Tanks; CA HAZNET = California Facility and Manifest Data; CA HIST CORTESE = Historical Hazardous Waste & Substance Site List; CA HIST UST = California Hazardous Substance Storage Container Database; CA HWTS = California Hazardous Waste Tracking System; CA LUST = California Leaking Underground Storage Tank; CA MED WASTE VENTURA = Medical Waste Program List; CA NPDES = California National Pollutant Elimination System; CA RESPONSE = State Response Sites; CA SWEEPS UST = Statewide Environmental Evaluation and Planning System Underground Storage Tanks; CA UST = California Underground Storage Tanks; CA VENTURA CO. BWT = Ventura County Business Plans; CCP = Construction Contingency Plan; CMMP = Contaminated Media Management Plan; CORRACTS = Corrective Action Report; DTSC = Department of Toxic Substances Control; ECHO = Enforcement and Compliance History Information; EDR Hist Auto = Environmental Data Resources Exclusive Historical Auto Stations; FINDS = Facility Index System/Facility Registry System; HASP = Health and Safety Plan; LARWQCB = Los Angeles Regional Water Quality Control Board; PM = Post Mile; PSI = preliminary site investigation; RCRA NONGEN/NLR = Resource Conservation and Recovery Act - Non-Generators/No Longer Regulated; RCRA-LQG = Resource Conservation and Recovery Act – Large Quantity Generator; RCRA-SQG = Resource Conservation and Recovery Act – Small-Quantity Generator; RCRA-TSDF = Resource Conservation and Recovery Act – Treatment, Storage and Disposal; RCRA-VSQG = Resource Conservation and Recovery Act - Very Small Quantity Generators (Formerly Conditionally Exempt Small Quantity Generators); ROW = right of way; SEMS-ARCHIVE = Superfund Enterprise Management System Archive; TPH = total petroleum hydrocarbons; US INST CONTROLS = United States Institutional Controls Sites Listed; UST = underground storage tank; VEC = vapor encroachment condition

This page was intentionally left blank.

Figure 2.3.5-1. Potential Hazardous Waste/Material Sites (Sheet 1 of 6)

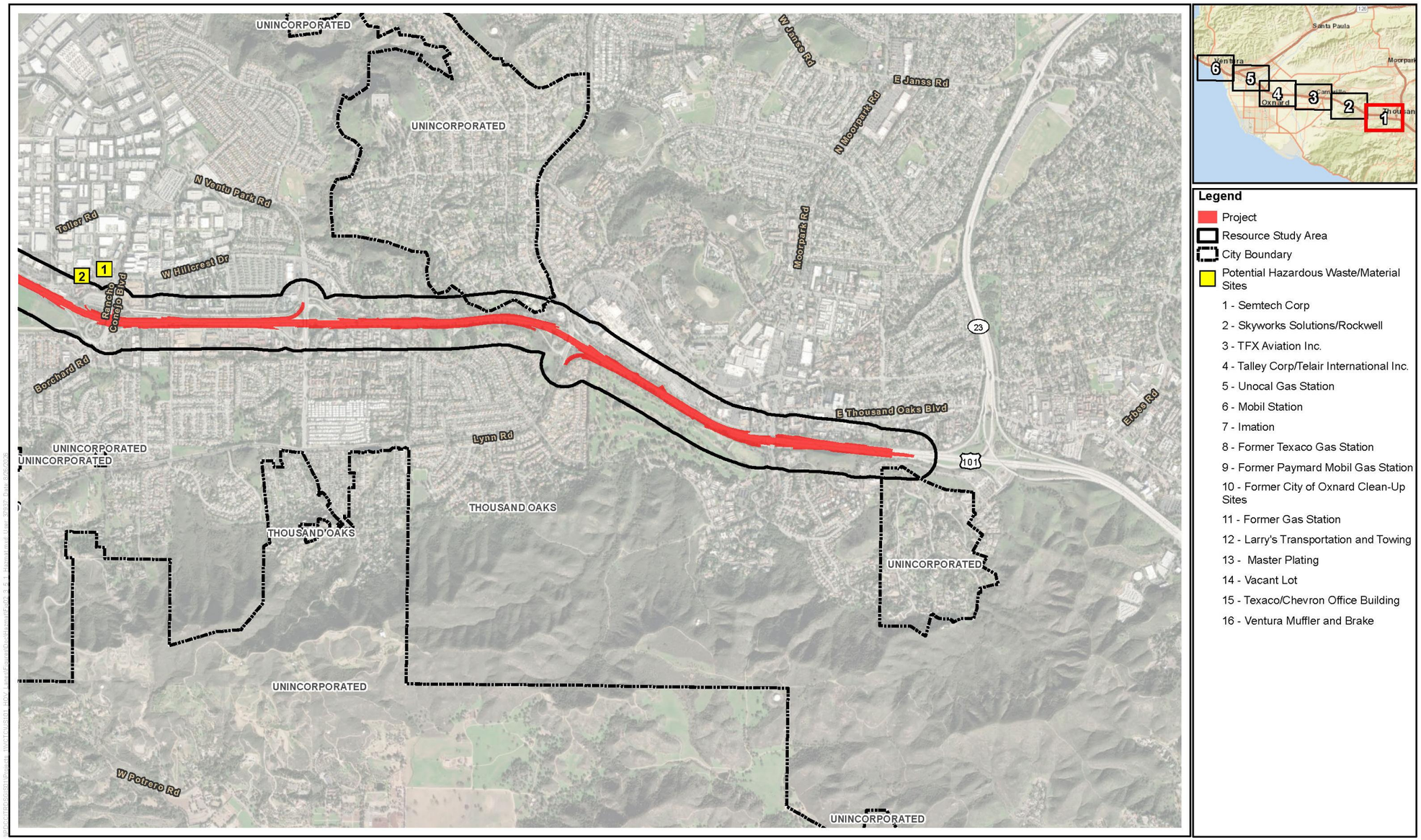

Figure 2.3.5-1, Sheet 1 of 6
Potential Hazardous Waste/Material Sites
US 101 Improvement Project

This page was intentionally left blank.

Figure 2.3.5-1. Potential Hazardous Waste/Material Sites (Sheet 2 of 6)

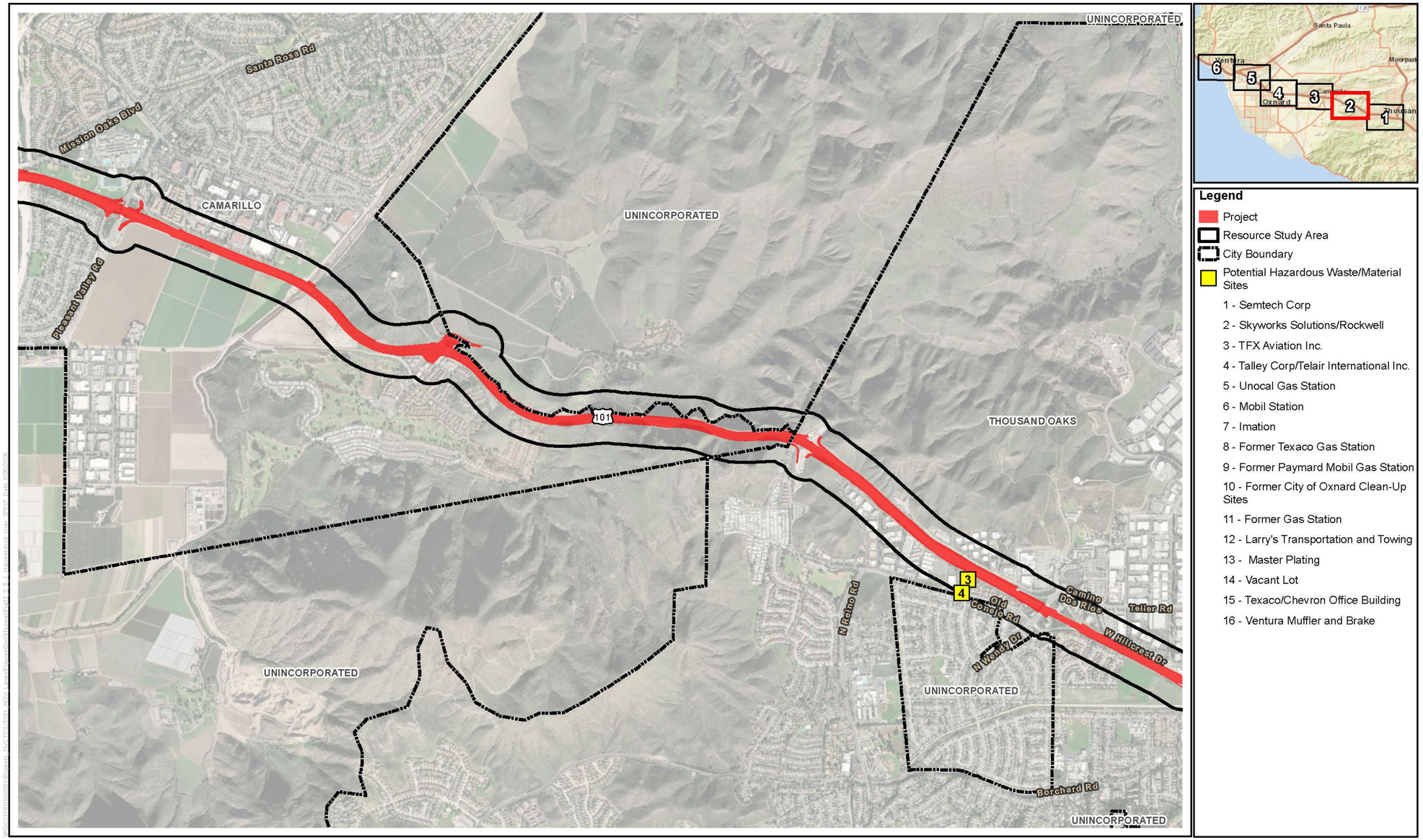

Figure 2.3.5-1, Sheet 2 of 6
Potential Hazardous Waste/Material Sites
US 101 Improvement Project

This page was intentionally left blank.

Figure 2.3.5-1. Potential Hazardous Waste/Material Sites (Sheet 3 of 6)

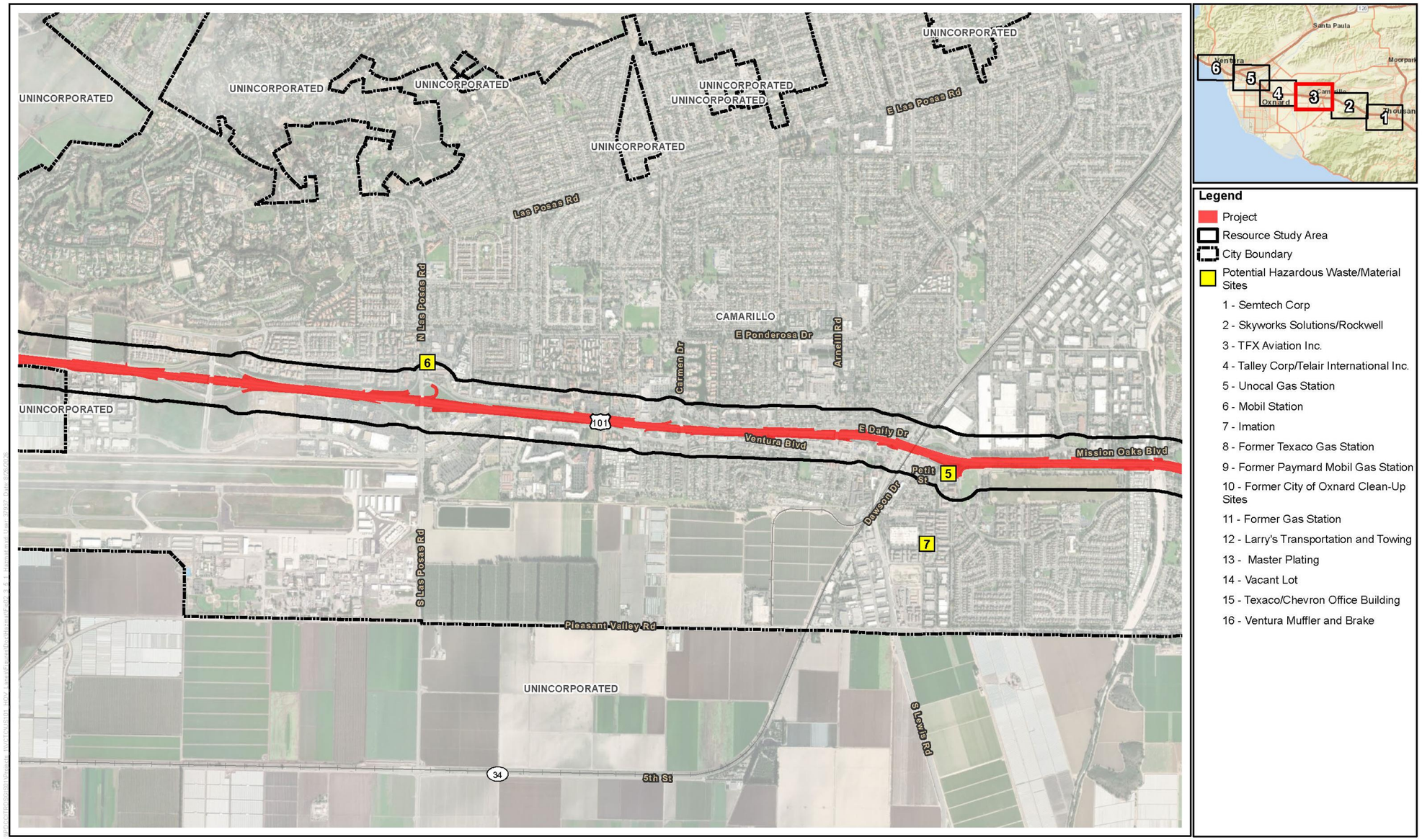

Figure 2.3.5-1, Sheet 3 of 6
Potential Hazardous Waste/Material Sites
US 101 Improvement Project

This page was intentionally left blank.

Figure 2.3.5-1. Potential Hazardous Waste/Material Sites (Sheet 4 of 6)

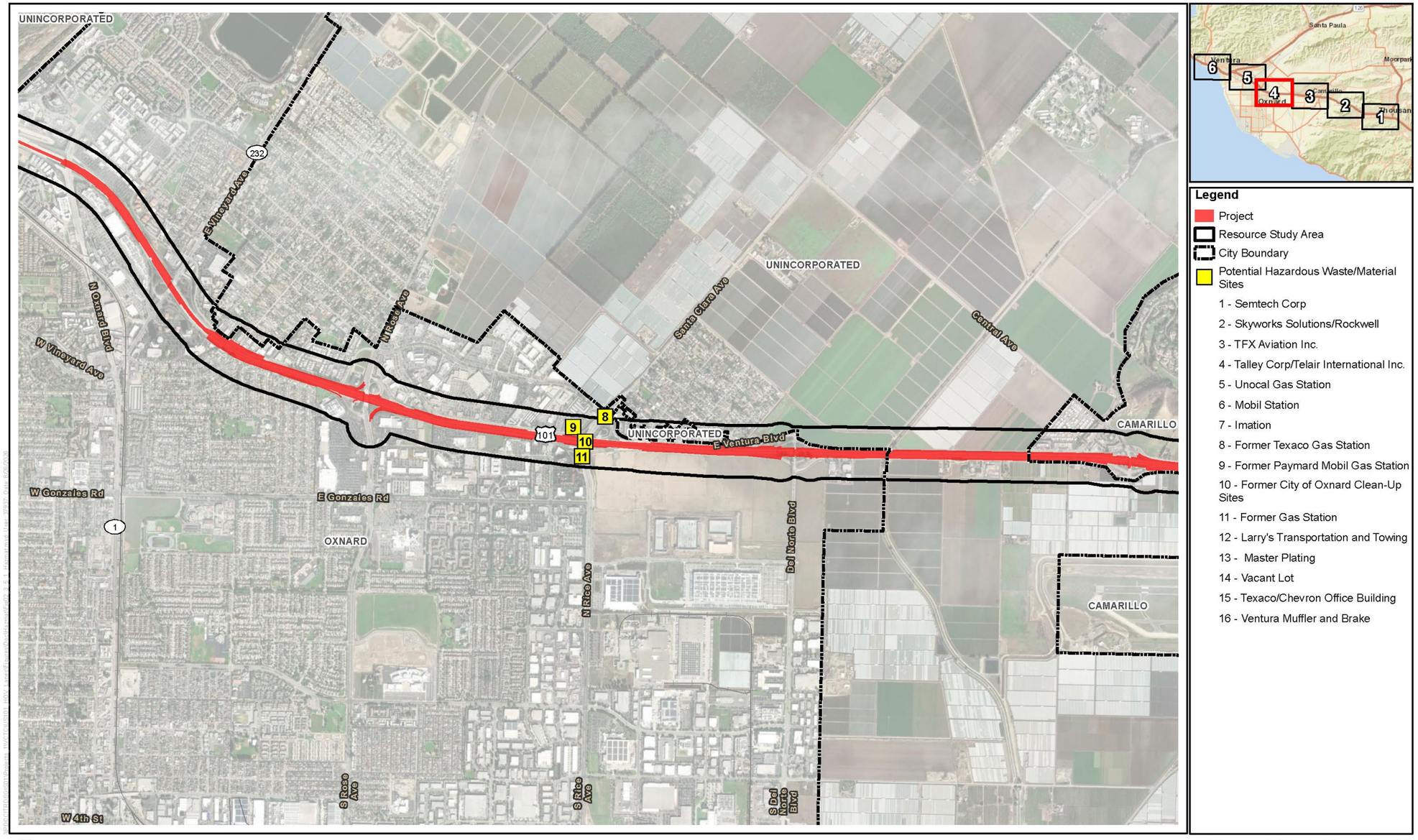

Figure 2.3.5-1, Sheet 4 of 6
Potential Hazardous Waste/Material Sites
US 101 Improvement Project

This page was intentionally left blank.

Figure 2.3.5-1. Potential Hazardous Waste/Material Sites (Sheet 5 of 6)

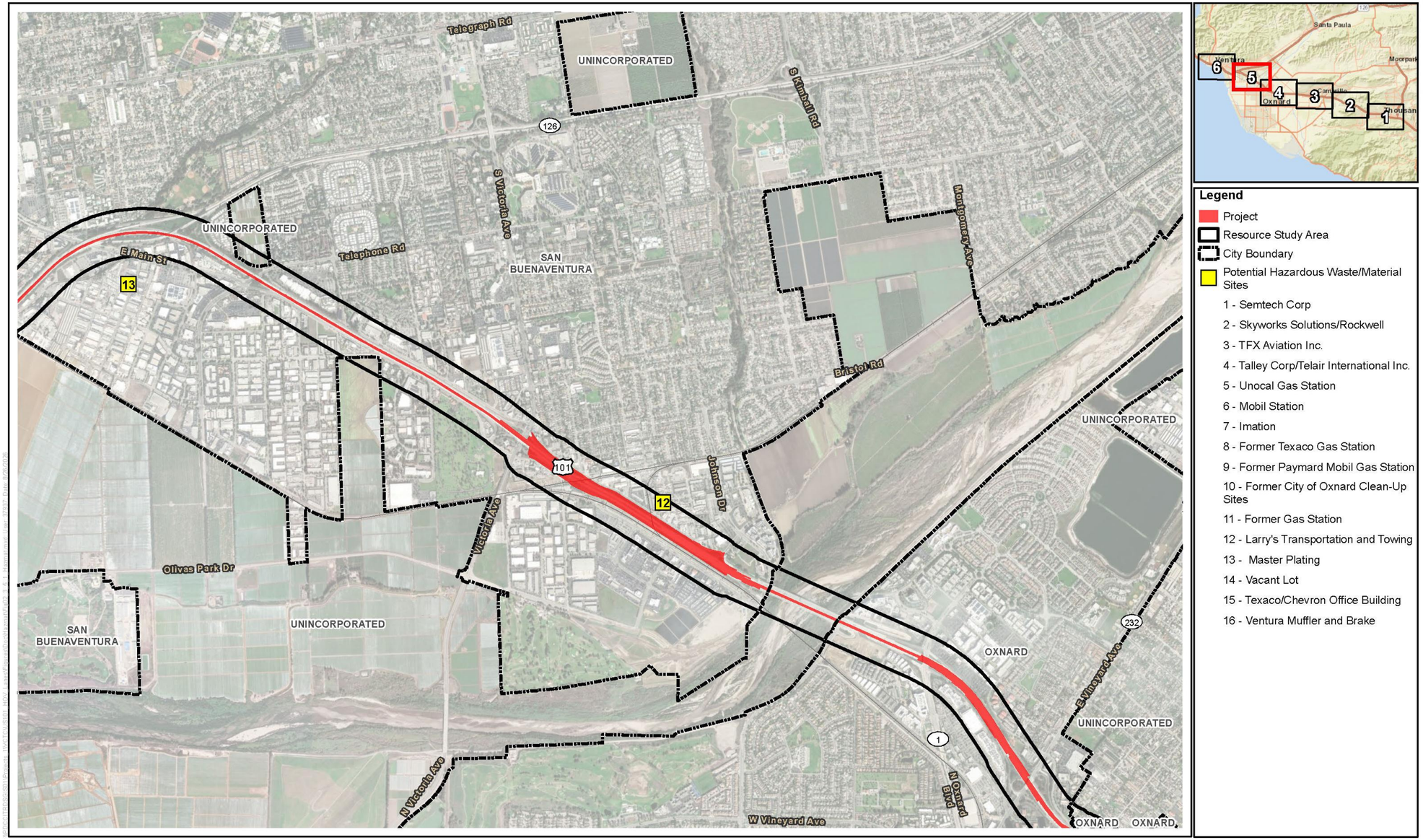

Legend

- Project
- Resource Study Area
- City Boundary
- Potential Hazardous Waste/Material Sites
  - 1 - Semtech Corp
  - 2 - Skyworks Solutions/Rockwell
  - 3 - TFX Aviation Inc.
  - 4 - Talley Corp/Telair International Inc.
  - 5 - Unocal Gas Station
  - 6 - Mobil Station
  - 7 - Imation
  - 8 - Former Texaco Gas Station
  - 9 - Former Paymard Mobil Gas Station
  - 10 - Former City of Oxnard Clean-Up Sites
  - 11 - Former Gas Station
  - 12 - Larry's Transportation and Towing
  - 13 - Master Plating
  - 14 - Vacant Lot
  - 15 - Texaco/Chevron Office Building
  - 16 - Ventura Muffler and Brake

N

0 1,000 2,000 Feet

1:24,000

Figure 2.3.5-1, Sheet 5 of 6
Potential Hazardous Waste/Material Sites
US 101 Improvement Project

This page was intentionally left blank.

Figure 2.3.5-1. Potential Hazardous Waste/Material Sites (Sheet 6 of 6)

Legend

- Project
- Resource Study Area
- City Boundary
- Potential Hazardous Waste/Material Sites
  - 1 - Semtech Corp
  - 2 - Skyworks Solutions/Rockwell
  - 3 - TFX Aviation Inc.
  - 4 - Talley Corp/Telair International Inc.
  - 5 - Unocal Gas Station
  - 6 - Mobil Station
  - 7 - Imation
  - 8 - Former Texaco Gas Station
  - 9 - Former Paymard Mobil Gas Station
  - 10 - Former City of Oxnard Clean-Up Sites
  - 11 - Former Gas Station
  - 12 - Larry's Transportation and Towing
  - 13 - Master Plating
  - 14 - Vacant Lot
  - 15 - Texaco/Chevron Office Building
  - 16 - Ventura Muffler and Brake

N

0 1,000 2,000 Feet

1:24,000

Figure 2.3.5-1, Sheet 6 of 6
Potential Hazardous Waste/Material Sites
US 101 Improvement Project

This page was intentionally left blank.

2.3.5.3 Environmental Consequences

Alternative 1: No-Build Alternative

Temporary Impacts

The No-Build Alternative would maintain current US 101 configurations within the resource study area. Under the No-Build Alternative, the project would not be constructed, and no temporary impacts related to hazardous waste and materials would occur.

Permanent Impacts

Under the No-Build Alternative, the project would not be implemented. Therefore, no permanent impacts related to hazardous waste or materials would occur. Routine maintenance activities, such as repaving or striping, would be required to follow applicable federal and state regulations with respect to the use, storage, handling, transport, and disposal of potentially hazardous materials or waste.

Alternative 2: Add an HOV/Express Bus Lane in Each Direction, and Alternative 3: Add an HOV/Express Bus Lane in Each Direction with Design Variations

Temporary Impacts

Construction impacts would be similar under either build alternative. Therefore, they are analyzed conjointly throughout the analysis.

As previously discussed, RECs have been identified within the resource study area. In addition, environmental conditions such as ACM, LBP, ADL, PTS, oil wells, treated wood waste (TWW), pesticides and herbicides, and construction-generated hazardous waste may be encountered during construction activities. Hazardous wastes and materials would be properly handled, contained, transported, and disposed of in compliance with applicable regulations and requirements, which may include those of the RCRA, Clean Air Act, Clean Water Act, DTSC Environmental Health Standards for the Management of Hazardous Waste, the provisions of the Los Angeles County Fire Department Health Hazardous Materials Division, and U.S. Department of Transportation hazardous materials regulations. Measures **HW-1** through **HW-10** and measure **WQ-3** describe the efforts that would be made to avoid or minimize adverse impacts from known or suspected hazardous materials and wastes during construction.

Sites of Concern

As detailed in Table 2.3.5-1, there are 16 sites within the resource study area with known hazardous material or petroleum hydrocarbon releases that were found to pose a low potential risk to the project. Of the 16 sites, only two open case sites (TFX Aviation, Inc., and Talley Corporation/Telair International, Inc., collectively known as the TFX Aviation Facility) were identified as having contamination plumes that had migrated beneath US 101 from approximately PM 7.6 to PM 8.1. The TFX Aviation Facility is undergoing groundwater remediation. The contaminants of concern are trichloroethylene and chromium. A deed restriction is in place to protect human health, safety, and the environment due to existing site contamination. The depth to

groundwater adjacent to US 101 generally ranges from approximately 25.28 to 59.82 feet below ground surface (bgs). The potential for the project to encounter groundwater contamination from the TFX Aviation Facility during construction is considered low because project construction within this area would require only minimal excavation (e.g., for the installation of footings for signs and retaining walls [maximum depth of excavation would be 12 feet and 8 feet, respectively] and laying of pavement [maximum depth of excavation would be 3 feet]). Dewatering would not be required for this work. Although groundwater contamination is not expected to be encountered, precautions should be taken for expected and unexpected encounters with contaminants during construction near this site. A Health and Safety Plan (HASP), Contaminated Media Management Plan (CMMP), and Construction Contingency Plan (CCP) would be prepared for the project, outlining specific procedures for expected and unexpected encounters with contaminants to ensure worker health and safety, as described in measures **HW-1** through **HW-3**.

There are other open case sites within the resource study area, as shown in Table 2.3.5-1, that are either up-gradient, down-gradient, or cross-gradient from the project site, but do not extend into the US 101 corridor right of way, proposed property acquisitions, or TCE areas. Taking into consideration the environmental history of the sites, their regulatory status, and their location in relation to the proposed project, the likelihood for the proposed project to be affected by these sites is considered low.

Asbestos-Containing Materials and Lead-Based Paint

The project includes proposed property acquisitions and TCEs where one parcel, APN 145-022-136, would require the demolition and replacement of a commercial storage building. In addition, the project would affect bridge structures, which may include partial replacement of two bridges and the widening of up to 21 bridges. The potential exists for ACM and LBP to exist in all building and bridge structures. Therefore, the commercial storage building at APN 145-022-136 and the affected bridges would be sampled for ACM and LBP content during the final design phase and prior to any demolition or disturbance activities in all areas that would be disturbed by the project, as identified in measure **HW-4**.

Aerially Deposited Lead

ADL from the historical use of leaded gasoline exists along roadways throughout California. There is the likely presence of soils with elevated concentrations of lead as a result of ADL on the state highway system right of way within the limits of the project alternatives. Soil determined to contain lead concentrations exceeding stipulated thresholds must be managed under the July 1, 2016, ADL Agreement between Caltrans and DTSC. This ADL Agreement allows such soils to be safely reused within the project limits as long as all requirements of the ADL Agreement are met. ADL soil sampling would be conducted along the US 101 project corridor in undisturbed soil areas during the final design phase and prior to any soil disturbance activities, as identified in measure **HW-5.**

Paint and Thermoplastic Striping

Paint used for traffic striping and pavement marking may contain lead chromate. During construction, Ventura County Transportation Commission's (VCTC's) resident engineer would ensure that the sampling, analysis, removal, and disposal of any traffic striping and pavement materials would be completed in accordance with Caltrans and DTSC requirements, as identified in measure **HW-6**.

Oil and Gas Wells

The State of California Geologic Energy Management Division maps (Caltrans 2021) for the abandoned Conejo Oil Field near the Camarillo Springs Road interchange (PM 9.6 to PM 10.4) show dozens of historical oil wells in the area adjacent to and partially within the existing US 101 corridor, as well as within parcels proposed for property acquisition and TCEs. These areas have the potential to contain soil and groundwater contamination from petroleum hydrocarbons release incidents from equipment or from improperly cased or plugged wells. During the final design phase, a Phase 2 ESA (**HW-7**) and geophysical surveys of this area within the project footprint (between PM 9.6 and PM 10.4) would be performed to evaluate for the presence of petroleum hydrocarbon impacts.

Treated Wood Waste

Wooden guardrail posts and wooden posts supporting roadway signs are located within the project footprint. Treated wood objects removed from the project corridor would be classified as TWW. The handling and removal of any TWW would be conducted in accordance with Chapter 34, Title 22, California Code of Regulations Sections 67386.1 through 67386.12, Alternative Management Standards for Treated Wood Waste, and in accordance with Caltrans Standard Specifications, Section 14-11.14, Treated Wood Waste. All TWW would be properly disposed of at a landfill that has been permitted to accept TWW, as identified in measure **HW-8**.

Pesticides and Herbicides

Pesticides and herbicides related to farming activities may be present in soils along the project corridor, primarily between Camarillo Grove Park (PM 10.0) and Ventura Pier (PM 30.0). VCTC's resident engineer would ensure that soil on agricultural land (between PM 10.0 and PM 30.0) that may be disturbed by the project would be sampled for pesticides and herbicides during the final design phase (**HW-9**).

Construction-Generated Hazardous Waste

Construction of the project would require the use of hazardous substances and may generate hazardous waste. The use of hazardous materials and generation of hazardous waste are considered temporary construction impacts. Examples of the hazardous materials that are likely to be used during construction of the project include lubricants (both grease and oils), petroleum fuels, cleaning solvents, and paint. Hazardous wastes generated during construction of the project would require disposal and could include used oil (not hazardous) and sediment from vehicle washing.

Potential impacts from construction-related hazardous waste and materials would be addressed through preparation of a Stormwater Pollution Prevention Plan, as identified in measure **WQ-3** (Section 2.3.2, *Water Quality and Stormwater Runoff*). The Stormwater Pollution Prevention Plan would be developed in compliance with the National Pollutant Discharge Elimination System General Construction Permit and include best management practices to address potential impacts related to the use and potential discharge of construction-related hazardous waste and materials. In addition, all hazardous waste generated during construction would be handled, stored, and disposed of in accordance with Caltrans Standard Specifications, Section 7-107A of the Construction Manual, as identified in measure **HW-10**.

Discovery of Unexpected or Unknown Contaminants

There is a potential for the project to encounter unexpected or unknown contaminants in soil and groundwater during construction activities. Prior to construction, a HASP, CMMP, and CCP would be prepared to outline specific procedures to follow when encountering expected and unexpected contaminants to help protect worker health and safety, the public, and the environment during construction, as identified in measures **HW-1** through **HW-3**.

Based on the discussion above, with measures **HW-1** through **HW-10** and **WQ-3** (Section 2.3.2, *Water Quality and Stormwater Runoff*), the project alternatives would not result in adverse impacts related to hazardous waste or materials during construction of the project.

Permanent Impacts

Routine maintenance activities, such as repaving or striping, would be required to follow applicable federal and state regulations with respect to the use, storage, handling, transport, and disposal of potentially hazardous materials. Therefore, the project alternatives would not result in adverse impacts related to hazardous waste or materials during operation of the project.

2.3.5.4 Avoidance, Minimization, and/or Mitigation Measures

Alternative 1: No-Build Alternative

The No-Build Alternative would maintain current US 101 configurations within the resource study area. Under the No-Build Alternative, the project would not be constructed, and no impacts related to hazardous waste and materials would occur. Therefore, Alternative 1 would not require avoidance, minimization, and/or mitigation measures.

Alternative 2: Add an HOV/Express Bus Lane in Each Direction, and Alternative 3: Add an HOV/Express Bus Lane in Each Direction with Design Variations

The measures below, **HW-1** through **HW-10**, and measure **WQ-3** (Section 2.3.2, *Water Quality and Stormwater Runoff*), are included as part of the project to minimize potential effects related to exposure to contaminants:

HW-1: Construction Health and Safety Plan. Prior to construction, VCTC's resident engineer will ensure the development of a HASP to be implemented during construction activities. A Certified Industrial Hygienist will prepare the HASP to guide all construction activities. The HASP will identify all potential hazards and contain specific procedures for encountering expected and unexpected contaminants. The HASP will prescribe safe work practices, contaminant monitoring, personal protective equipment, emergency response procedures, and safety training requirements to protect construction workers and third parties. The HASP will meet the requirements of 29 Code of Federal Regulations 1910 and 1926, and all other applicable federal, state, and local regulations and requirements. The designated contractor will be responsible for preparing the HASP before the start of construction.

HW-2: Contaminated Media Management Plan. Prior to construction, VCTC's resident engineer will ensure the preparation of a Contaminated Media Management Plan. This plan will include procedures for contaminant monitoring and identification and temporary storage, handling, treatment, and disposal of waste and materials (including soil) in accordance with applicable federal, state, and local regulations and requirements. The designated contractor will be responsible for preparing the Contaminated Media Management Plan before the start of construction.

HW-3: Construction Contingency Plan. Prior to construction, VCTC's resident engineer will ensure the preparation of a CCP, in accordance with the guidance provided in Chapter 7-107 of the Caltrans Construction Manual for handling and dealing with unknown hazards (refer to Figure 7-1.1 of the Caltrans Construction Manual for the Caltrans Unknown Hazards Procedure). The CCP will include provisions for responding to events such as the discovery of unidentified underground storage tanks, hazardous materials, petroleum hydrocarbons, or hazardous or solid wastes during construction. The CCP will address underground storage tank decommissioning, field screening, and material testing methods; mitigation and contaminant management requirements; and health and safety requirements for construction workers. If an unexpected release of hazardous substances is found in reportable quantities, the National Response Center must be notified by calling 1-800-424-8802, and cleanup must be coordinated with environmental agencies. The designated contractor will be responsible for preparing the CCP before the start of construction.

HW-4: Asbestos-Containing Materials and Lead-Based Paint. The project includes proposed property acquisitions and TCEs where one parcel, APN 145-022-136, would require the demolition and replacement of a commercial storage building. In addition, the project would affect bridge structures, which may include partial replacement of two bridges and the widening of up to 21 bridges. The potential exists for ACM and LBP to exist in all building and bridge structures. VCTC's resident engineer will ensure that

building and bridge structures with a likelihood to contain ACMs and LBPs will be sampled for all areas of the affected building structure and bridge structures that will be disturbed by the project during the Plans, Specifications, and Estimates phase, prior to any demolition or disturbance activities. VCTC's resident engineer will ensure that the survey will be conducted in conformance with USEPA's National Emission Standards for Hazardous Air Pollutants, 40 Code of Federal Regulations, and South Coast Air Quality Management District Rule 1403; and in accordance with Caltrans Standard Specifications Section 14-11.13, Disturbance of Existing Paint Systems on Bridges, and Section 14-11.16, Asbestos-Containing Construction Materials in Bridges.

HW-5: Aerially Deposited Lead. ADL soil sampling would be conducted along the US 101 project corridor in undisturbed soil areas during the Plans, Specifications, and Estimates phase and prior to any soil-disturbance activities. Soil determined to contain lead concentrations exceeding stipulated thresholds must be managed under the July 1, 2016, ADL Agreement between Caltrans and DTSC. This ADL Agreement allows such soils to be safely reused within the project limits as long as all requirements of the ADL Agreement are met, which include preparation of a Lead Compliance Plan (LCP) required for worker safety. Prior to construction, VCTC's resident engineer will ensure that an LCP is developed by a Certified Industrial Hygienist to protect workers from exposure to lead associated with ADL, LBP, and traffic stripe and pavement markings. The LCP will include procedures for the handling, management, sampling, and disposal of material containing lead. ADL and LBP investigations and traffic striping removal are separate tasks usually conducted by separate contractors, which each require a separate LCP.

HW-6: Paint and Thermoplastic Striping. Paint used for traffic striping and pavement marking may contain lead chromate. During construction, VCTC's resident engineer will ensure that sampling, analysis, removal, and disposal of any traffic striping and pavement materials will be completed in accordance with Construction Program Procedure Bulletin 99-2; Caltrans Standard Specifications Section 14-11.12, Removal of Yellow Traffic Stripe and Pavement Marking with Hazardous Waste Residue, and Section 36-4, Residue Containing Lead from Paint and Thermoplastic (2018); and Caltrans Construction Manual Chapter 7-107E, Removing Yellow Traffic Stripe and Pavement Marking with Hazardous Waste Residue (2019). Before disposal, the contractor is required to sample the removed material for proper waste classification. Yellow traffic stripe and pavement marking that is characterized as hazardous waste requires disposal to a DTSC-permitted Class I disposal facility.

HW-7: Oil and Gas Wells. The abandoned Conejo Oil Field near the Camarillo Springs Road interchange (PM 9.6 to PM 10.4) has historic oil wells in the area adjacent to and partially within the existing US 101 corridor, as well as within parcels proposed for property acquisition and TCEs. These areas have the potential to contain soil and groundwater contamination from petroleum hydrocarbons release incidents from equipment or from improperly cased or plugged wells. During the Plans, Specifications, and Estimates phase, a Phase 2 ESA and geophysical surveys within the project footprint (between PM 9.6 and PM 10.4) would be conducted to determine the presence or absence of petroleum hydrocarbon in soil and groundwater.

HW-8: Treated Wood Waste. Wooden guardrail posts and wooden posts supporting roadway signs may contain creosote and pentachlorophenol. During construction, VCTC's resident engineer will ensure that treated wood objects are handled as TWW and managed per Chapter 34, Title 22 California Code of Regulations Sections 67386.1 through 67386.12, Alternative Management Standards for Treated Wood Waste, and in accordance with Caltrans Standard Specifications Section 14-11.14, Treated Wood Waste. All TWW shall be properly disposed at a landfill permitted to accept TWW.

HW-9: Pesticides and Herbicides. Pesticides and herbicides related to farming activities may be present in soils along the project corridor, primarily between Camarillo Grove Park (PM 10.0) and Ventura Pier (PM 30.0). VCTC's resident engineer will ensure that soil on agricultural land (between PM 10.0 and PM 30.0) that may be disturbed by the project will be sampled for pesticides and herbicides during the Plans, Specifications, and Estimates phase.

HW-10: Construction Generated Hazardous Waste. Construction of the project may generate hazardous waste. Hazardous wastes generated during construction of the project would require disposal and could include used oil (not hazardous), sediment from vehicle washing, petroleum materials, cleaning solvents, and paint. VCTC's resident engineer will ensure that all hazardous waste generated during construction will be handled, stored, and disposed of in accordance with Caltrans Standard Specifications Section 7-107A of the Caltrans Construction Manual.

This page was intentionally left blank.

2.3.6 Air Quality

2.3.6.1 Regulatory Setting

The Federal Clean Air Act (FCAA), as amended, is the primary federal law that governs air quality; the California Clean Air Act (CCAA) is its companion state law. These laws, and related regulations of the U.S. Environmental Protection Agency (EPA) and the California Air Resources Board (ARB), set standards for the concentration of pollutants in the air. At the federal level, these standards are called National Ambient Air Quality Standards (NAAQS). The NAAQS and California Ambient Air Quality Standards (CAAQS) have been established for six criteria pollutants that have been linked to potential health concerns: carbon monoxide (CO); nitrogen dioxide (NO_2); ozone (O_3); particulate matter (PM), which is broken down for regulatory purposes into particles of 10 micrometers or smaller (PM_{10}) and particles of 2.5 micrometers and smaller ($PM_{2.5}$); lead (Pb); and sulfur dioxide (SO_2). In addition, state standards exist for visibility-reducing particles, sulfates, hydrogen sulfide (H_2S), and vinyl chloride. The NAAQS and CAAQS are set at levels that protect public health with a margin of safety. Both are subject to periodic review and revision. Furthermore, both federal and State of California (State) regulatory schemes also cover toxic air contaminants (air toxics). Some criteria pollutants are also air toxics or may include certain air toxics in their general definition.

Federal air quality standards and regulations provide the basic scheme for project-level air quality analysis under the National Environmental Policy Act (NEPA). In addition to this environmental analysis, a parallel “conformity” requirement under the FCAA also applies.

Conformity

The conformity requirement is based on FCAA Section 176(c), which prohibits the U.S. Department of Transportation (USDOT) and other federal agencies from funding, authorizing, or approving plans, programs, or projects that do not conform to a State Implementation Plan (SIP) for attaining the NAAQS. Transportation conformity applies to highway and transit projects and takes place on two levels: the regional level (or planning and programming level) and the project level. A proposed project must conform at both levels to be approved.

For the NAAQS, conformity requirements apply only to nonattainment and maintenance areas (i.e., former nonattainment areas) and only for the specific NAAQS that were violated. EPA regulations at 40 Code of Federal Regulations (CFR) 93 govern the conformity process. Conformity requirements do not apply in unclassifiable/attainment areas for the NAAQS and do not apply at all for the CAAQS regardless of the status of the area.

Regional conformity is concerned with how well the regional transportation system supports plans for attaining the NAAQS for CO, NO_2, O_3, PM (i.e., PM_{10} and $PM_{2.5}$), and, in some areas (although not in California), SO_2. California has nonattainment or

maintenance areas for all of these transportation-related criteria pollutants except SO_2. It also has a nonattainment area for Pb; however, Pb is not currently required by the FCAA to be covered in transportation conformity analysis. Regional conformity is based on an emission analysis of regional transportation plans (RTPs) and federal transportation improvement programs (FTIPs), which include all transportation projects planned for a region over a period of at least 20 years for the RTP and 4 years for the FTIP. RTP and FTIP conformity uses travel demand and emission models to determine whether or not implementation of a project would conform to emission budgets or other tests at various analysis years to show that the requirements of the FCAA and the SIP have been met. If the conformity analysis is successful, the Metropolitan Planning Organization (MPO), Federal Highway Administration (FHWA), and Federal Transit Administration (FTA) make determinations that the RTP and FTIP are in conformity with the SIP for achieving the goals of the FCAA. Otherwise, the projects in the RTP and/or FTIP must be modified until conformity is attained. If the design concept and scope, as well as the open-to-traffic schedule, of a proposed transportation project are the same as described in the RTP and FTIP, then the proposed project meets regional conformity requirements for purposes of project-level analysis.

Project-level conformity is achieved by demonstrating that a project comes from a conforming RTP and FTIP; that is, the project has a design concept and a design scope[1] that have not changed significantly from those in the RTP and FTIP. If the design concept and scope have changed substantially from that used in the RTP conformity analysis, RTP and FTIP amendments may be needed. Project-level conformity also needs to demonstrate that project analyses have used the latest planning assumptions and EPA-approved emissions models; in areas with PM issues, it must be demonstrated that the project is in compliance with control measures in the SIP. Furthermore, additional analyses (known as hot-spot analyses) may be required for projects in CO and PM nonattainment or maintenance areas to examine localized air quality impacts.

2.3.6.2 Affected Environment

The project is located in Ventura County, part of the South Central Coast Air Basin (SCCAB). The SCCAB encompasses San Luis Obispo, Santa Barbara, and Ventura Counties. The Ventura County Air Pollution Control District (VCAPCD) administers air quality regulations in the SCCAB. The information in this section is based on the air quality report (Caltrans 2025a) prepared for the project.

Climate, Meteorology, and Topography

Meteorology (i.e., weather) and terrain can influence air quality. Certain weather parameters are highly correlated to air quality, including temperature, the amount of sunlight, and the type of wind at the surface and above the surface. Winds can transport

[1] *Design concept* means the type of facility proposed, such as a freeway or an arterial highway. *Design scope* refers to those aspects of a project, such as the number of lanes and the length of the project, that would clearly affect capacity and thus any regional emissions analysis.

O_3 and O_3 precursors from one region to another, thereby contributing to air quality problems downwind of source regions. Furthermore, mountains can act as barriers that prevent O_3 from dispersing.

The SCCAB region, which covers approximately 7,887 square miles, is bounded by the Pacific Ocean on the west and south. All three counties within the SCCAB (i.e., San Luis Obispo, Santa Barbara, and Ventura) have a relatively narrow coastal strip that gives way to inland mountains, with the highest elevations ranging from 6,000 to more than 8,000 feet (ARB 2011). Ventura County is the southernmost county in the SCCAB region and also the smallest, with an area of 1,843 square miles. The northern portion of the county includes the mountainous Los Padres National Forest; the southern portion of the county includes 42 miles of coastline that gives way to a coastal plain (i.e., Oxnard Plain) and broad inland valleys. Most of the population resides in the southern portion of the county (VCAPCD 2022).

The county's topography is characterized by mountain ranges to the north, two major river valleys (i.e., the Santa Clara, which trends east–west, and the Ventura, which trends roughly north–south), and the Oxnard Plain to the south and west. The northern half of the county is mountainous and sparsely populated; the southern half includes populated areas where the VCAPCD has an established ambient-air monitoring network. The southern half of the county includes the Oxnard Plain, with the cities of Oxnard and Ventura, as well as four distinct inland valleys: Simi, Conejo (i.e., the Thousand Oaks area), Santa Clara River, and Ojai. Generally, steep hills border the inland valleys. Bluffs dominate the coastline north of the mouth of the Ventura River; the coastline south of the Ventura River to Point Mugu is near sea level. The Santa Monica Mountains rise above the Oxnard Plain and continue east into Los Angeles County (VCAPCD 1998).

In terms of climate, the SCCAB generally has relatively wet winters and warm, dry summers. Coastal areas benefit from the marine influence, with onshore breezes that keep beach communities cooler in summer and warmer in winter than communities located farther inland. Year-round temperatures near the coast are mild, with average minimums in the 40s and 50s and average maximums in the 60s and low 70s. Average precipitation in this part of the region is between 15 and 25 inches per year. In contrast, the inland areas are warmer and dryer. In those areas, average minimum temperatures are still in the 40s and 50s. However, average maximums can be in the high 70s, and daily summer maximums can exceed 100 degrees Fahrenheit (°F). Rainfall totals in the inland portions of the SCCAB generally amount to less than 15 inches per year (ARB 2011).

The two climatological stations closest to the approximately 26.8-mile-long project corridor are the Camarillo Airport and Oxnard Ventura County Airport stations, which are maintained by the National Oceanic and Atmospheric Administration. Data collected at the two stations are representative of meteorological conditions along the project corridor. Figure 2.3.6-1 and Figure 2.3.6-2 are wind rose diagrams, illustrating the predominant wind patterns along the project corridor. Based on data collected at the Camarillo Airport station over the past 10 years, the annual average maximum and minimum

temperatures were 73.1°F and 52.5°F, respectively. During this same period, the annual average maximum and minimum temperatures at the Oxnard Ventura County Airport station were 69.5°F and 53.7°F, respectively. The coldest temperatures were recorded in the month of February at both stations. In addition, annual average rainfall recorded at both stations was approximately 11 inches, occurring mainly during the winter months.

The air above the county often exhibits weak vertical and horizontal dispersion characteristics. These limit the dispersion of emissions and increase pollutant levels in ambient air. Persistent temperature inversions prevent vertical dispersion. The inversions act as a ceiling that prevents pollutants from rising and dispersing. Furthermore, mountain ranges act as walls that inhibit any horizontal dispersion of air pollutants (VCAPCD 2003). The common diurnal land/sea breeze pattern in the county recirculates air contaminants. Air pollutants are pushed toward the ocean during the early morning by the land breeze and toward the east in the afternoon by the sea breeze. This creates a “sloshing” effect, causing pollutants to remain in the area for several days. Residual emissions from previous days accumulate and chemically react with new emissions in the presence of sunlight, thereby increasing pollutant levels in ambient air. This pollutant sloshing effect happens most predominantly from May through October (i.e., smog season) when air temperatures are usually higher and sunlight more intense. As such, the county experiences most exceedances of the federal and state O_3 standards during this 6-month period (VCAPCD 2003).

Figure 2.3.6-1. Predominant Wind Patterns at the Camarillo Airport Climatological Station

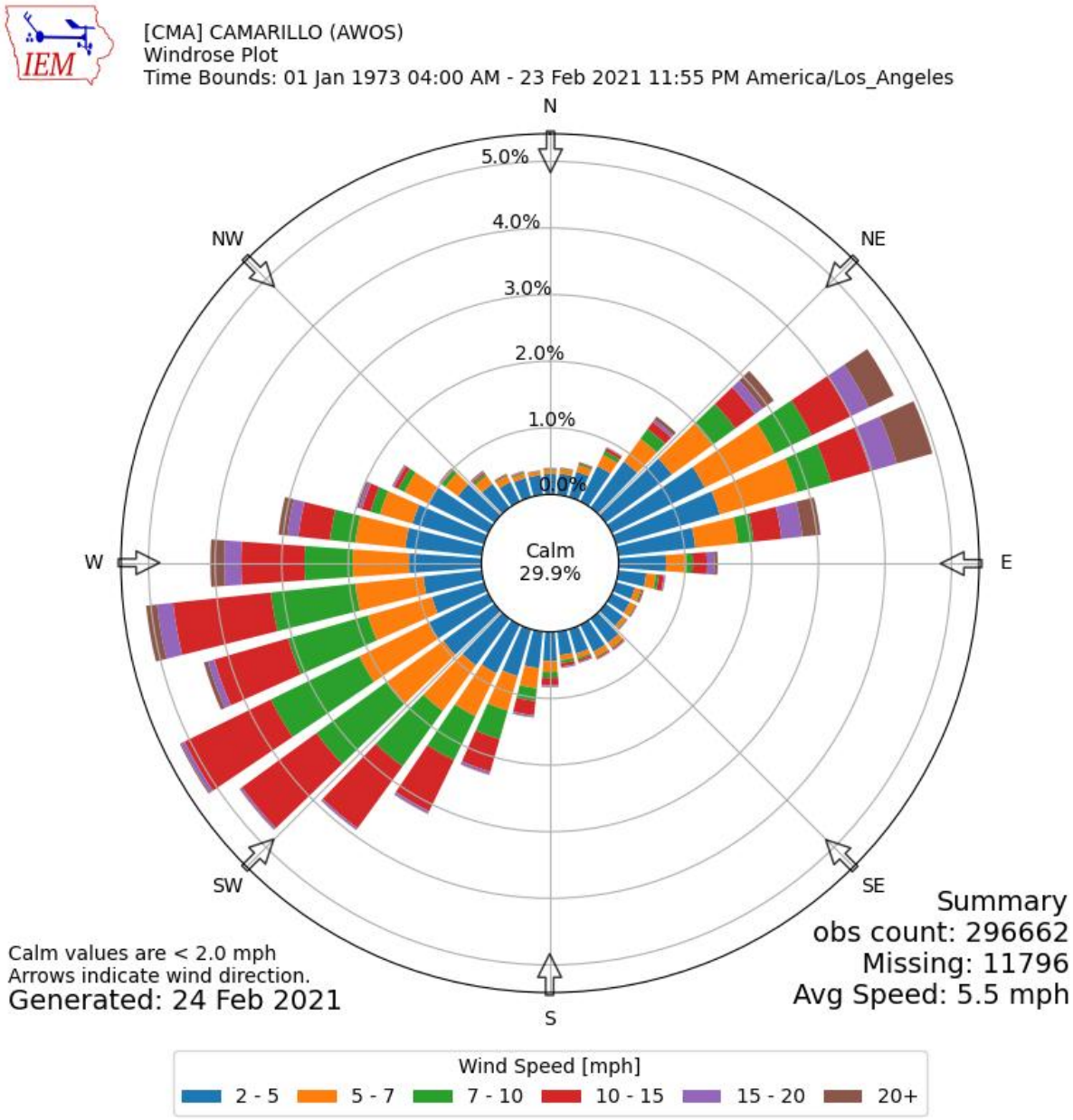

Source: https://mesonet.agron.iastate.edu/.

Figure 2.3.6-2. Predominant Wind Patterns at the Oxnard Ventura County Airport Climatological Station

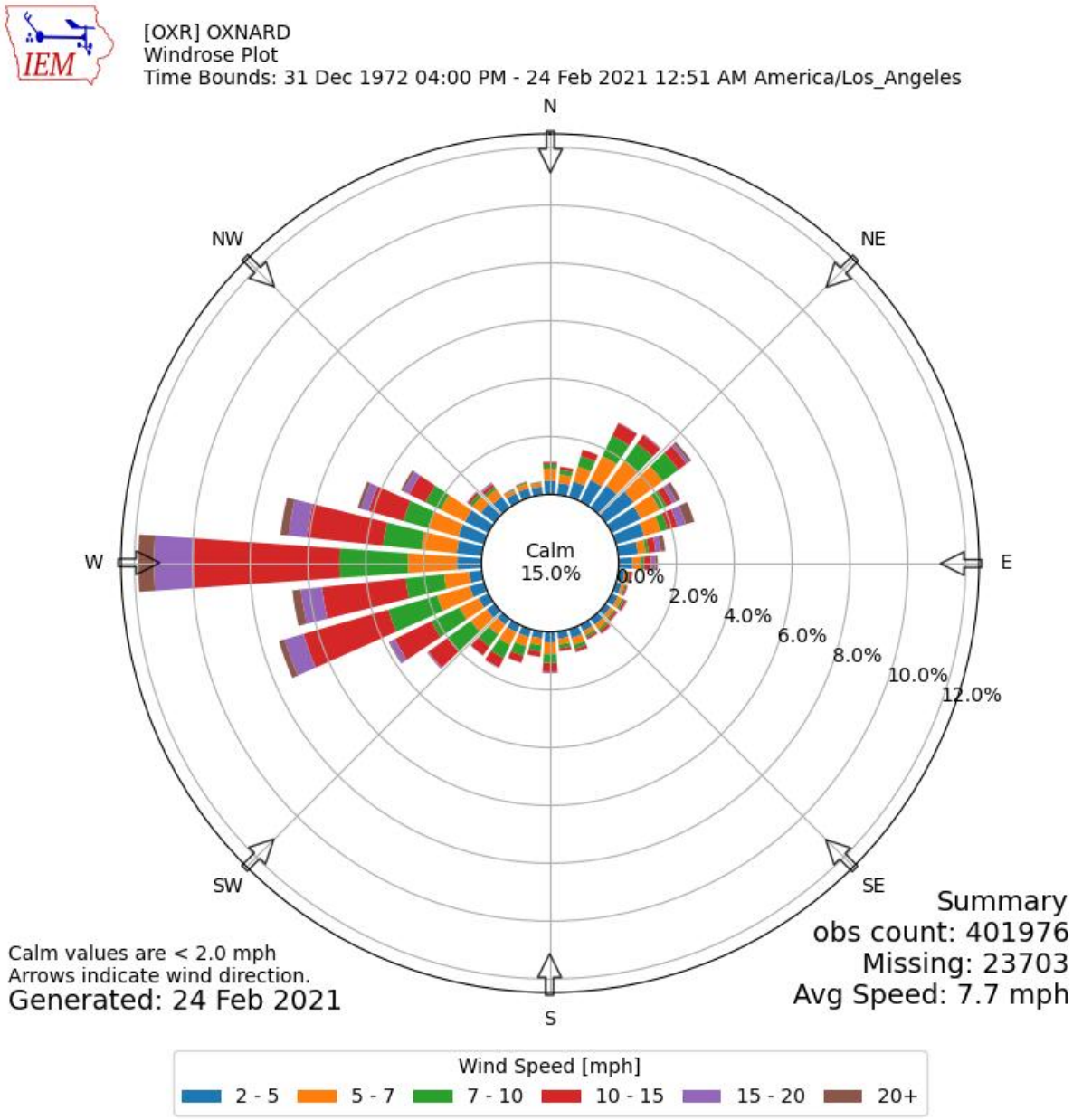

Source: https://mesonet.agron.iastate.edu/.

Criteria Pollutants and Attainment Status

The FCAA requires EPA to designate areas as attainment, nonattainment, or maintenance areas (i.e., previous nonattainment areas that are currently in attainment) with respect to each criteria pollutant, based on whether the NAAQS have been achieved. EPA has classified the Ventura County portion of the SCCAB as a nonattainment area for the federal 8-hour O_3 standard; that same area is in attainment or unclassified with respect to all other criteria pollutants and their precursors. The

federal or State attainment status of each regulated pollutant in the Ventura County portion of the SCCAB is shown in Table 2.3.6-1. With respect to the State standards, the Ventura County portion of the SCCAB is in nonattainment for the 1-hour and 8-hour O_3 and PM_{10} standards and in attainment for all other standards. Table 2.3.6-2 highlights the principal health and atmospheric effects, as well as the sources, associated with these criteria pollutants.

Table 2.3.6-1. Federal and State Criteria Air Pollutant Standards, Ventura County Attainment Status

Pollutant	Averaging Time	Federal Standard[a]	State Standard[b]	Federal Project Area Attainment Status	State Project Area Attainment Status
O_3[c]	1 hour	–	0.09 ppm	–	Nonattainment
O_3	8 hours	0.070 ppm (4th highest in 3 years)	0.070 ppm	Serious nonattainment	Nonattainment
CO[d]	1 hour	35 ppm	20 ppm	Attainment	Attainment
CO	8 hours	9 ppm	9.0 ppm	Attainment	Attainment
PM_{10}[e]	24 hours	150 µg/m^3 (expected number of days above standard less than or equal to 1)	50 µg/m^3	Attainment	Nonattainment
PM_{10}	Annual	–	20 µg/m^3	–	Nonattainment
$PM_{2.5}$[e,f]	24 hours	35 µg/m^3[g]	–	Attainment	–
$PM_{2.5}$[e,f,h]	Annual	9.0 µg/m^3	12 µg/m^3	Attainment	Attainment
NO_2[i]	1 hour	0.100 ppm	0.18 ppm	Attainment/ unclassified	Attainment
NO_2	Annual	0.053 ppm	0.030 ppm	Attainment/ unclassified	Attainment
SO_2[j]	1 hour	0.075 ppm (99th percentile over 3 years)	0.25 ppm	Attainment/ unclassified	Attainment
SO_2[j]	3 hours	0.5 ppm	–	Attainment/ unclassified	–
SO_2[j]	24 hours	0.14 ppm (for certain areas)	0.04 ppm	Attainment/ unclassified	Attainment
SO_2[j]	Annual	0.030 ppm (for certain areas)	–	Attainment/ unclassified	–
Pb[k]	Monthly	–	1.5 µg/m^3	–	Attainment
Pb[k,l]	Calendar quarter	1.5 µg/m^3 (for certain areas)	–	Attainment	–

Pollutant	Averaging Time	Federal Standard[a]	State Standard[b]	Federal Project Area Attainment Status	State Project Area Attainment Status
Pb[k,l]	Rolling 3-month average	0.15 µg/m^3	–	Attainment	–
Sulfates	24 hours	–	25 µg/m^3	–	Attainment
H_2S	1 hour	–	0.03 ppm	–	Attainment
Visibility-Reducing Particles[m]	8 hours	–	Visibility of 10 miles or more (Tahoe: 30 miles), with relative humidity less than 70 percent	–	Attainment
Vinyl Chloride[k]	24 hours	–	0.01 ppm	–	Attainment

Sources: ARB 2024a, 2024b; EPA 2024.

Note: Federal and State standard concentrations are expressed in the units in which the standards were first promulgated.

a. Federal standards (other than O_3, particulate matter, and those based on annual arithmetic mean) are not to be exceeded more than once a year. The O_3 standard is attained when the fourth-highest 8-hour concentration measured at each site in a year, averaged over 3 years, is equal to or less than the standard. For PM_{10}, the 24-hour standard is attained when the expected number of days per calendar year with a 24-hour average concentration above 150 µg/m^3 is equal to or less than 1. For $PM_{2.5}$, the 24-hour standard is attained when 98 percent of the daily concentrations, averaged over 3 years, are equal to or less than the standard. Contact EPA for further clarification and current national policies.

b. California standards for O_3, CO (except 8-hour Lake Tahoe standard), SO_2 (1- and 24-hour standards), NO_2, and particulate matter (PM_{10}, $PM_{2.5}$, and visibility-reducing particles) are values that are not to be exceeded. All others are not to be equaled or exceeded. The CAAQS are listed in the Table of Standards in Section 70200 of Title 17 of the California Code of Regulations.

c. On October 1, 2015, the national 8-hour O_3 primary and secondary standards were lowered from 0.075 to 0.070 ppm. Transportation conformity applies in newly designated nonattainment areas for the 2015 national 8-hour O_3 primary and secondary standards on and after August 4, 2019 (see *Transportation Conformity Guidance for 2015 Ozone NAAQS Nonattainment Areas* [EPA 2018a]).

d. Transportation conformity requirements for CO no longer apply after June 1, 2018, for the California CO maintenance areas (see EPA CO maintenance letter [EPA 2018b]).

e. On February 7, 2024, the national annual $PM_{2.5}$ primary standard was lowered from 12.0 µg/m^3 to 9.0 µg/m^3. The existing national 24-hour $PM_{2.5}$ standards (primary and secondary) were retained at 35 µg/m^3, as was the annual secondary standard of 15 µg/m^3. The existing 24-hour PM_{10} standards (primary and secondary) of 150 µg/m^3 also were retained. The form of the annual primary and secondary standards is the annual mean, averaged over 3 years.

f. The 65 µg/m^3 $PM_{2.5}$ (24-hour) NAAQS was not revoked when the 35 µg/m^3 NAAQS was promulgated in 2006, and the 15 µg/m^3 annual $PM_{2.5}$ standard was not revoked when the 12 µg/m^3 standard was promulgated in 2012. Therefore, for areas designated nonattainment or nonattainment/maintenance for the 1997 and or 2006 $PM_{2.5}$ NAAQS, conformity requirements still apply until the NAAQS are fully revoked.

g. Secondary standard; the levels of air quality necessary to protect the public welfare from any known or anticipated adverse effects of a pollutant rather than health. Conformity and environmental analysis address both primary and secondary NAAQS.

h. The federal attainment status was determined for the 2012 annual $PM_{2.5}$ standard of 12 µg/m^3. The attainment status for the 9 µg/m^3 standard is still pending.

i. To attain the 1-hour national standard, the 3-year average of the annual 98th percentile of the 1-hour daily maximum concentrations at each site must not exceed 100 ppb. Note that the national 1-hour standard is in units of parts per billion (ppb). California standards are in units of parts per million (ppm). To directly compare the national 1-hour standard to the California standards the units can be converted from ppb to ppm. In this case, the national standard of 100 ppb is identical to 0.100 ppm

j. On June 2, 2010, a new 1-hour SO_2 NAAQS was established; the existing 24-hour and annual primary NAAQS were revoked. To attain the 1-hour NAAQS, the 3-year average of the annual 99th percentile of the 1-hour daily maximum concentrations at each site must not exceed 75 parts per billion. The 1971 SO_2 NAAQS (24 hour and annual) remain in effect until 1 year after an area is designated for the 2010 standard, except that in areas designated as nonattainment areas for the 1971 NAAQS, the 1971 NAAQS remain in effect until implementation plans to attain or maintain the 2010 NAAQS are approved.

k. The ARB has identified lead and vinyl chloride toxic air contaminants with no threshold level of exposure for adverse health effects determined. These actions allow for the implementation of control measures at levels below the ambient concentrations specified for these pollutants.

l. The national standard for lead was revised on October 15, 2008 to a rolling 3-month average. The 1978 lead standard (1.5 $\mu g/m^3$ as a quarterly average) remains in effect until one year after an area is designated for the 2008 standard, except that in areas designated nonattainment for the 1978 standard, the 1978 standard remains in effect until implementation plans to attain or maintain the 2008 standard are approved. Pb NAAQS are not considered in transportation conformity analyses.

m. In 1989, ARB converted both the general statewide 10-mile visibility standard and the Lake Tahoe 30-mile visibility standard to instrumental equivalents, which are “extinction of 0.23 per kilometer” and “extinction of 0.07 per kilometer” for the statewide and Lake Tahoe Air Basin standards, respectively.

CO = carbon monoxide; H_2S = hydrogen sulfide; NO_2 = nitrogen dioxide; O_3 = ozone; Pb = lead; PM_{10} = particulate matter less than 10 microns in diameter; $PM_{2.5}$ = particulate matter less than 2.5 microns in diameter; ppm = parts per million; SO_2 = sulfur dioxide; $\mu g/m^3$ = micrograms per cubic meter; “–“= not applicable.

Table 2.3.6-2. Federal and State Criteria Air Pollutant Effects and Sources

Pollutant	Principal Health and Atmospheric Effects	Typical Sources
O_3	High concentrations irritate lungs. Long-term exposure may cause lung tissue damage and cancer. Long-term exposure damages plant materials and reduces crop productivity. Precursor organic compounds include many known toxic air contaminants (TACs). Biogenic volatile organic compounds (VOCs) may also contribute.	Low-altitude O_3 forms almost entirely from reactive organic gases (ROGs)/VOCs and nitrogen oxides (NO_X) in the presence of sunlight and heat. Common precursor emitters include internal combustion engines, evaporating solvents, boilers, furnaces, and industrial processes.
CO	CO interferes with the transfer of oxygen to the blood and deprives sensitive tissues of oxygen. CO also is a minor precursor for photochemical O_3. Colorless, odorless.	Combustion sources, especially gasoline-powered engines and motor vehicles. CO is the traditional signature pollutant for on-road mobile sources at the local and neighborhood scale.
Respirable Particulate Matter (PM_{10})	Irritates eyes and respiratory tract. Decreases lung capacity. Associated with increased cancer and mortality. Contributes to haze and reduced visibility. Includes some TACs. Many toxic and other aerosol and solid compounds are part of PM_{10}.	Dust- and fume-producing industrial and agricultural operations, combustion smoke and vehicle exhaust, atmospheric chemical reactions, construction and other dust-producing activities, unpaved road dust and re-entrained paved road dust, natural sources.

Pollutant	Principal Health and Atmospheric Effects	Typical Sources
Fine Particulate Matter ($PM_{2.5}$)	Increases respiratory disease, lung damage, cancer, and premature death. Reduces visibility, and produces surface soiling. Most diesel exhaust particulate matter—a TAC—is in the $PM_{2.5}$ size range. Many toxic and other aerosol and solid compounds are part of $PM_{2.5}$.	Combustion, including combustion related to operation of motor vehicles, other mobile sources, and industrial activities. Residential and agricultural burning. Also formed through atmospheric chemical and photochemical reactions involving other pollutants, including NO_X, SO_x, ammonia, and ROG.
NO_2	Irritating to eyes and respiratory tract. Colors atmosphere reddish-brown. Contributes to acid rain and nitrate contamination of stormwater. Part of the NO_X group of O_3 precursors.	Motor vehicles and other sources with mobile or portable engines, especially diesel engines; refineries; industrial operations.
SO_2	Irritates respiratory tract; injures lung tissue. Can yellow plant leaves. Destructive to marble, iron, and steel. Contributes to acid rain. Limits visibility.	Fuel, especially coal and high-sulfur oil, combustion as well as chemical, sulfur recovery, and metal-processing plants. Some natural sources (e.g., active volcanoes). Limited contribution possible from heavy-duty diesel vehicles if ultra-low-sulfur fuel is not used.
Pb	Disturbs gastrointestinal system. Causes anemia, kidney disease, and neuromuscular and neurological dysfunction. TAC and water pollutant.	Pb-based industrial processes (e.g., battery production facilities, smelters). Pb paint, leaded gasoline. Aerially deposited lead from past gasoline use may exist in soils along major roads.
Sulfates	Premature mortality and respiratory effects. Contributes to acid rain. Some TACs attach to sulfate aerosol particles.	Industrial processes, refineries and oil fields, mines, natural sources (e.g., volcanic areas), salt-covered dry lakes, and large sulfide rock areas.
H_2S	Colorless, flammable, and poisonous. Respiratory irritant. Neurological damage and premature death. Headache and nausea. Strong odor.	Industrial processes, such as refineries and oil fields, asphalt plants, livestock operations, sewage treatment plants, and mines. Some natural sources, such as volcanic areas and hot springs.
Visibility-Reducing Particles	Reduces visibility. Produces haze. Not directly related to the regional haze program under the FCAA, which is oriented primarily toward visibility issues in national parks and other Class I areas. However, some issues and measurement methods are similar.	See $PM_{2.5}$ and PM_{10}, above. May be related more to aerosols than solid particles.
Vinyl Chloride	Neurological effects, liver damage, cancer. Also considered a TAC.	Industrial processes.

Source: Caltrans 2020.

CO = carbon monoxide; FCAA = Federal Clean Air Act; H_2S = hydrogen sulfide; NO_2 = nitrogen dioxide; NO_X = nitrogen oxide; O_3 = ozone; Pb = lead; $PM_{2.5}$ = particulate matter less than 2.5 microns in diameter; ppm = parts per million; ROG = reactive organic gas; SO_2 = sulfur dioxide; SO_X = sulfur oxide; TAC = toxic air contaminant; VOC = volatile organic compound

Existing Air Quality Status

This section summarizes existing air quality conditions near the project area. It includes the attainment status of each criteria pollutant, its local ambient concentration during the most recent 5-year period from which data are available, and data regarding mobile-source air toxic (MSAT) emissions. The closest air quality monitoring stations to the project corridor are the Thousand Oaks–Moorpark Road (2323 Moorpark Road in Thousand Oaks, approximately 2.3 miles north of US 101) and El Rio–Rio Mesa School #2 (545 Central Avenue in the community of El Rio, approximately 2 miles north of US 101). The locations for the two stations are shown in Figure 2.3.6-3.

Figure 2.3.6-3. Map of Air Quality Monitoring Stations near the Project

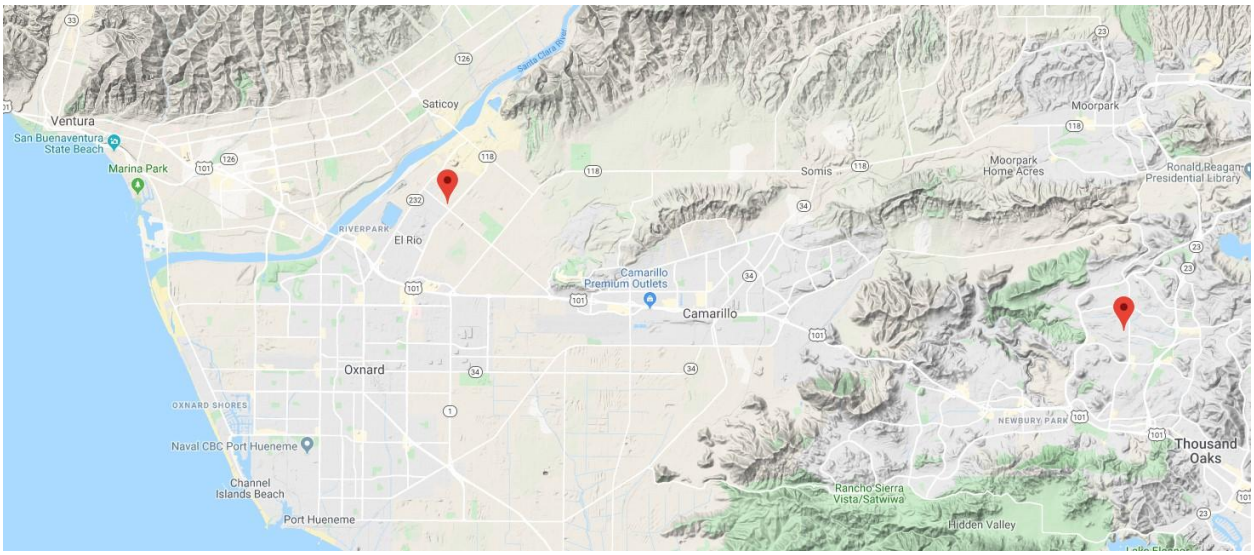

Because the 26.8-mile-long project corridor begins inland, in Thousand Oaks, and ends near the coast, in Ventura, the wide stretch of corridor that the land spans is characterized by different local ambient concentrations of criteria pollutants. As such, air quality data from both the Thousand Oaks–Moorpark Road and El Rio–Rio Mesa School #2 stations are reported because they are representative of air quality in the project area.

Table 2.3.6-1 and Table 2.3.6-2 list the air quality trends noted in the data collected from the Thousand Oaks–Moorpark Road and El Rio–Rio Mesa School #2 stations, respectively, during the most recent 5-year period from which data are available (i.e., 2019 to 2023). Currently, the Thousand Oaks–Moorpark Road station monitors only O_3 and $PM_{2.5}$; the El Rio–Rio Mesa School #2 station monitors O_3, PM_{10}, $PM_{2.5}$, and NO_2. None of the air monitoring stations in Ventura County currently measure concentrations of CO or SO_2.

As shown in Table 2.3.6-3, during the 2019 to 2023 monitoring period, exceedances were recorded at the Thousand Oaks–Moorpark Road station for both the federal and state 8-hour O_3 standards and the state 1-hour O_3 standard. In addition, the federal 24-

hour $PM_{2.5}$ standard was exceeded for 1 day in 2020, whereas no exceedances of the federal and state annual $PM_{2.5}$ standards occurred during this period.

Table 2.3.6-3. Air Quality Concentrations for the Past 5 Years, Measured at the Thousand Oaks–Moorpark Road Air Monitoring Station

Pollutant	Standard	2019	2020	2021	2022	2023
O_3						
Maximum 1-hour concentration (ppm)	–	0.082	0.097	0.077	0.084	0.085
Number of days exceeded: State	*0.09 ppm*	*0*	*1*	*0*	*0*	*0*
Maximum 8-hour concentration (ppm)	No	0.074	0.084	0.073	0.068	0.070
Number of days exceeded: Federal	*0.070 ppm*	*1*	*7*	*1*	*0*	*0*
Number of days exceeded: State	*0.070 ppm*	*1*	*7*	*1*	*0*	*0*
$PM_{2.5}$						
Maximum 24-hour concentration (µg/m^3)	–	24.5	36.3	29.1	20.6	23.0
Number of days exceeded: Federal	*35 µg/m^3*	*0*	*1*	*0*	*0*	*0*
Maximum annual concentration	–	7.2	7.4	7.6	8.2	6.5
Exceeded: Federal	*9.0 µg/m^3*	*No*	*No*	*No*	*No*	*No*
Exceeded: State	*12 µg/m^3*	*No*	*No*	*No*	*No*	*No*

Source: ARB 2024c.
O_3 = ozone; $PM_{2.5}$ = particulate matter less than 2.5 microns in diameter; ppm = parts per million; µg/m^3 = micrograms per cubic meter.

As shown in Table 2.3.6-4, during the 2019 to 2023 monitoring period, exceedances were recorded at the El Rio–Rio Mesa School #2 air monitoring station for both the federal and state 8-hour O_3 standards and the state 1-hour O_3 standard. During this period, the federal and state 24-hour PM_{10} standards were exceeded for a total of 5 days and 57 days, respectively; the state annual PM_{10} standard was exceeded in each year between 2019 and 2022. The federal 24-hour $PM_{2.5}$ standard was exceeded a total of 3 days in 2020, with no exceedances of either the federal or state annual $PM_{2.5}$ standards during this period. No exceedances of the applicable federal and state NO_2 standards were recorded during the 2019 to 2023 monitoring period.

Table 2.3.6-4. Air Quality Concentrations for the Past 5 Years, Measured at El Rio-Rio Mesa School #2 Air Monitoring Station

Pollutant	Standard	2019	2020	2021	2022	2023
O_3						
Maximum 1-hour concentration (ppm)	–	0.078	0.104	0.073	0.077	0.071
Number of days exceeded: State	*0.09 ppm*	*0*	*2*	*0*	*0*	*0*
Maximum 8-hour concentration (ppm)	–	0.070	0.086	0.067	0.063	0.058
Number of days exceeded: Federal	*0.070 ppm*	*0*	*3*	*0*	*0*	*0*

Pollutant	Standard	2019	2020	2021	2022	2023
Number of days exceeded: State	*0.070 ppm*	*0*	*3*	*0*	*0*	*0*
PM_{10}						
Maximum 24-hour concentration ($\mu g/m^3$)	–	187.8	200.7	377.8	57.9	102.8
Number of days exceeded: Federal	*150 $\mu g/m^3$*	*2*	*2*	*1*	*0*	*0*
Number of days exceeded: State	*50 $\mu g/m^3$*	*14*	*21*	*12*	*3*	*7*
Maximum annual concentration	–	24.4	25.3	24.7	23.1	20.4
Exceeded: State	*20 $\mu g/m^3$*	*Yes*	*Yes*	*Yes*	*Yes*	*Yes*
$PM_{2.5}$						
Maximum 24-hour concentration ($\mu g/m^3$)	–	25.5	58.7	31.7	18.5	24.5
Number of days exceeded: Federal	*35 $\mu g/m^3$*	*0*	*3*	*0*	*0*	*0*
Maximum annual concentration	–	6.5	7.5	6.8	6.4	6.1
Exceeded: Federal	*9.0 $\mu g/m^3$*	*No*	*No*	*No*	*No*	*No*
Exceeded: State	*12 $\mu g/m^3$*	*No*	*No*	*No*	*No*	*No*
$N0_2$						
Maximum 1-hour concentration (ppb)	–	41.0	31.0	33.0	32.0	27.0
Number of days exceeded: Federal	*100 ppb*	*0*	*0*	*0*	*0*	*0*
Number of days exceeded: State	*0.18 ppm*	*0*	*0*	*0*	*0*	*0*
Maximum annual concentration (ppb)	–	5	5	4	4	3
Exceeded: Federal	*53 ppb*	*No*	*No*	*No*	*No*	*No*
Exceeded: State	*0.030 ppm*	*No*	*No*	*No*	*No*	*No*

Source: ARB 2024c.
NO_2 = nitrogen dioxide; O_3 = ozone; $PM_{2.5}$ = particulate matter 2.5 microns less in diameter; PM_{10} = particulate matter 2.5 microns less in diameter; ppm = parts per million; ppb = parts per billion; $\mu g/m^3$ = micrograms per cubic meter.

Sensitive Receptors

Research shows that that the zone of greatest concern near roadways is within 500 feet. Therefore, sensitive receptors within 500 feet have been identified and documented (see Figure 2.3.6-4).

This page was intentionally left blank.

Figure 2.3.6-4. Sensitive Air Receptors Location Map (Sheet 1 of 11)

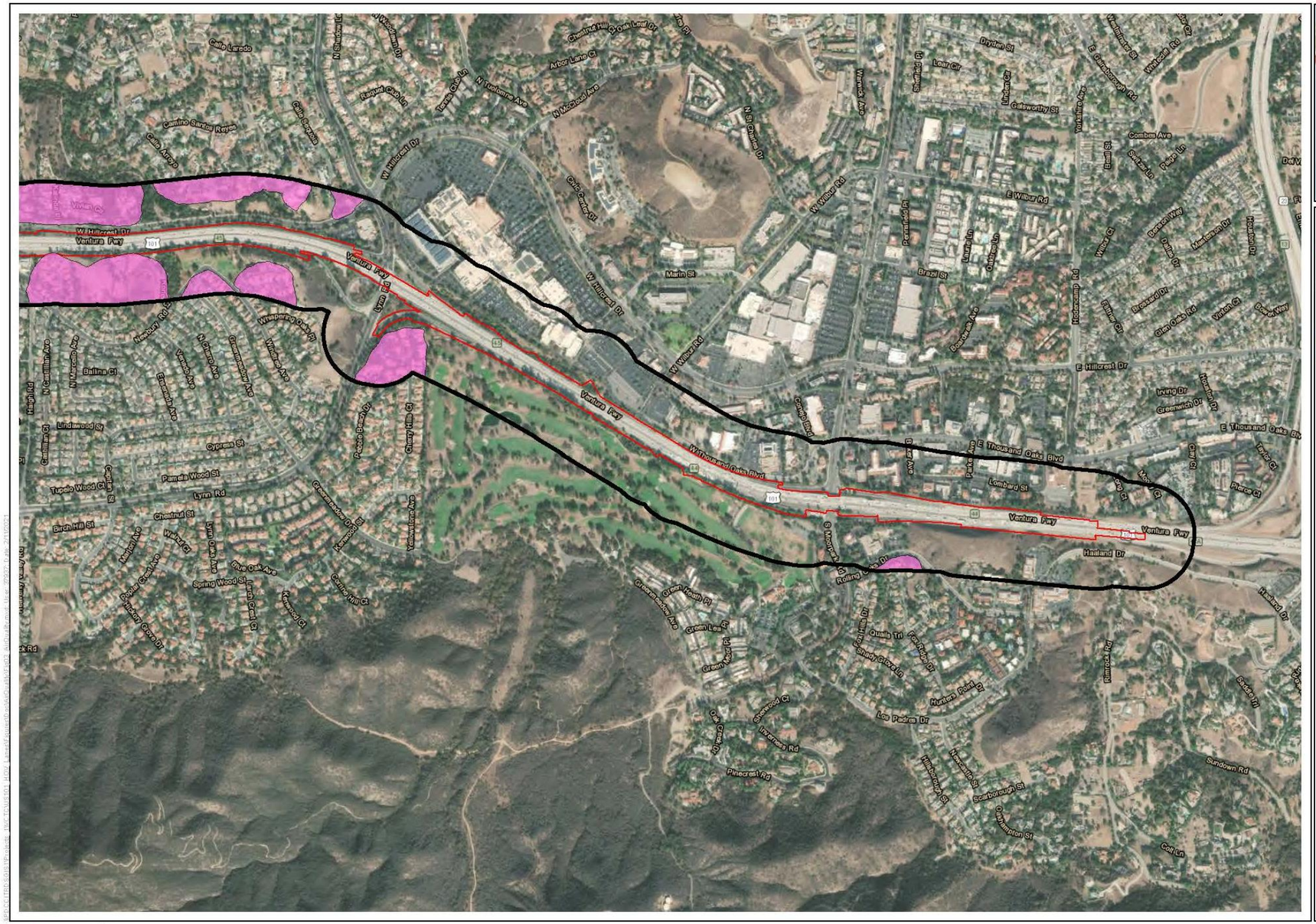

Figure 2.3.6-4, Sheet 1 of 11
Sensitive Air Receptors
US 101 Improvement Project

This page was intentionally left blank.

Figure 2.3.6-4. Sensitive Air Receptors Location Map (Sheet 2 of 11)

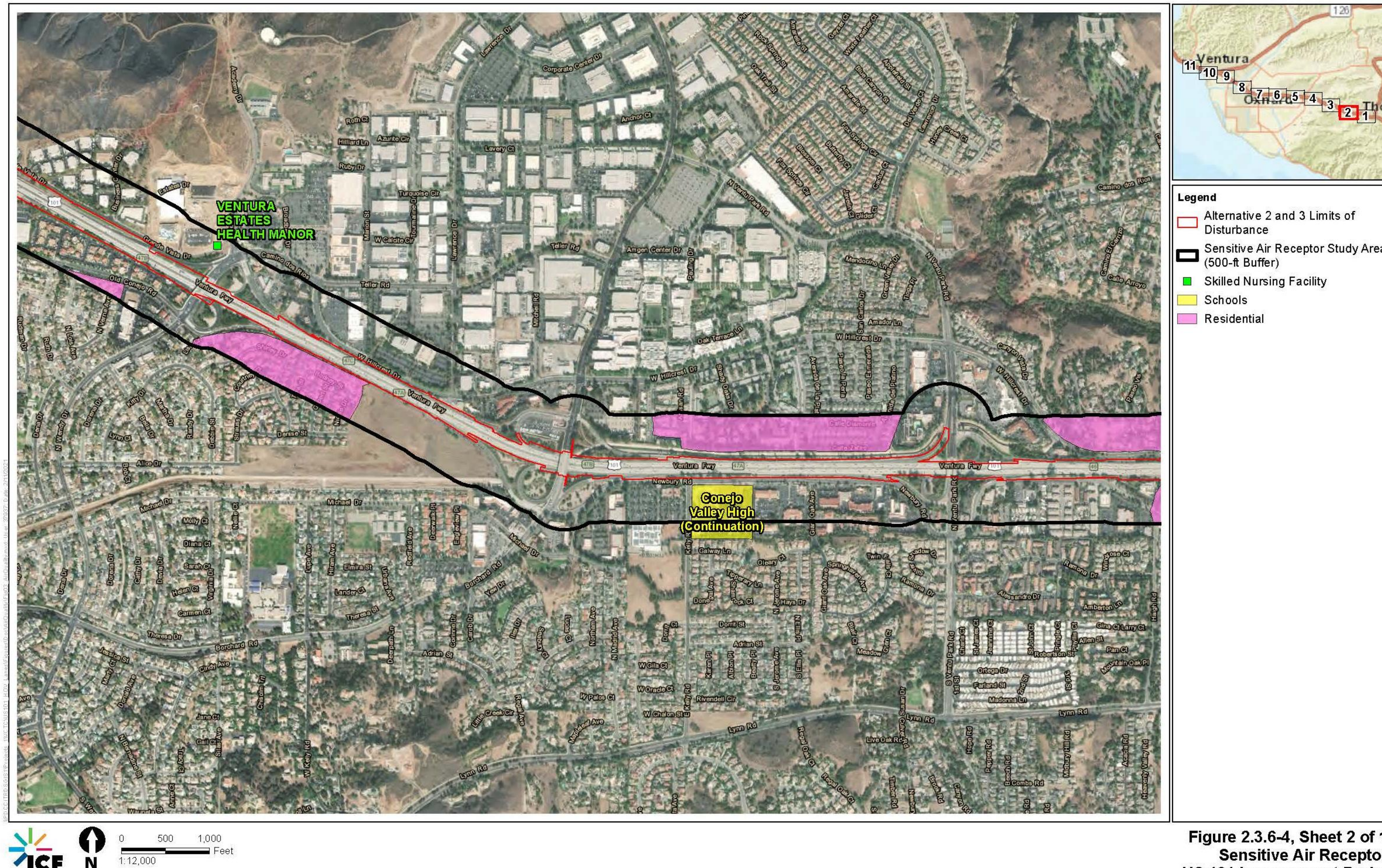

Figure 2.3.6-4, Sheet 2 of 11
Sensitive Air Receptors
US 101 Improvement Project

This page was intentionally left blank.

Figure 2.3.6-4. Sensitive Air Receptors Location Map (Sheet 3 of 11)

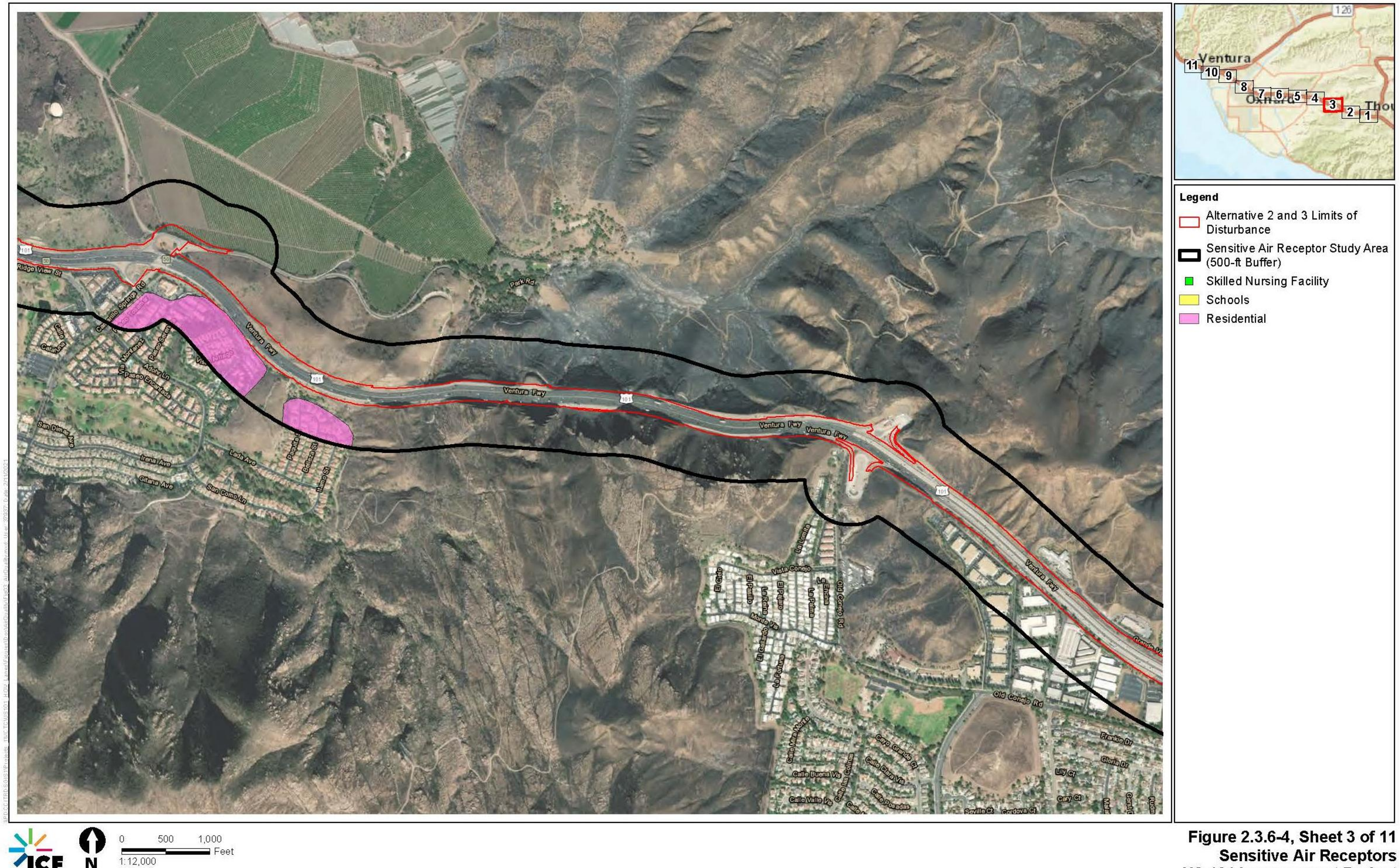

Figure 2.3.6-4, Sheet 3 of 11
Sensitive Air Receptors
US 101 Improvement Project

This page was intentionally left blank.

Figure 2.3.6-4. Sensitive Air Receptors Location Map (Sheet 4 of 11)

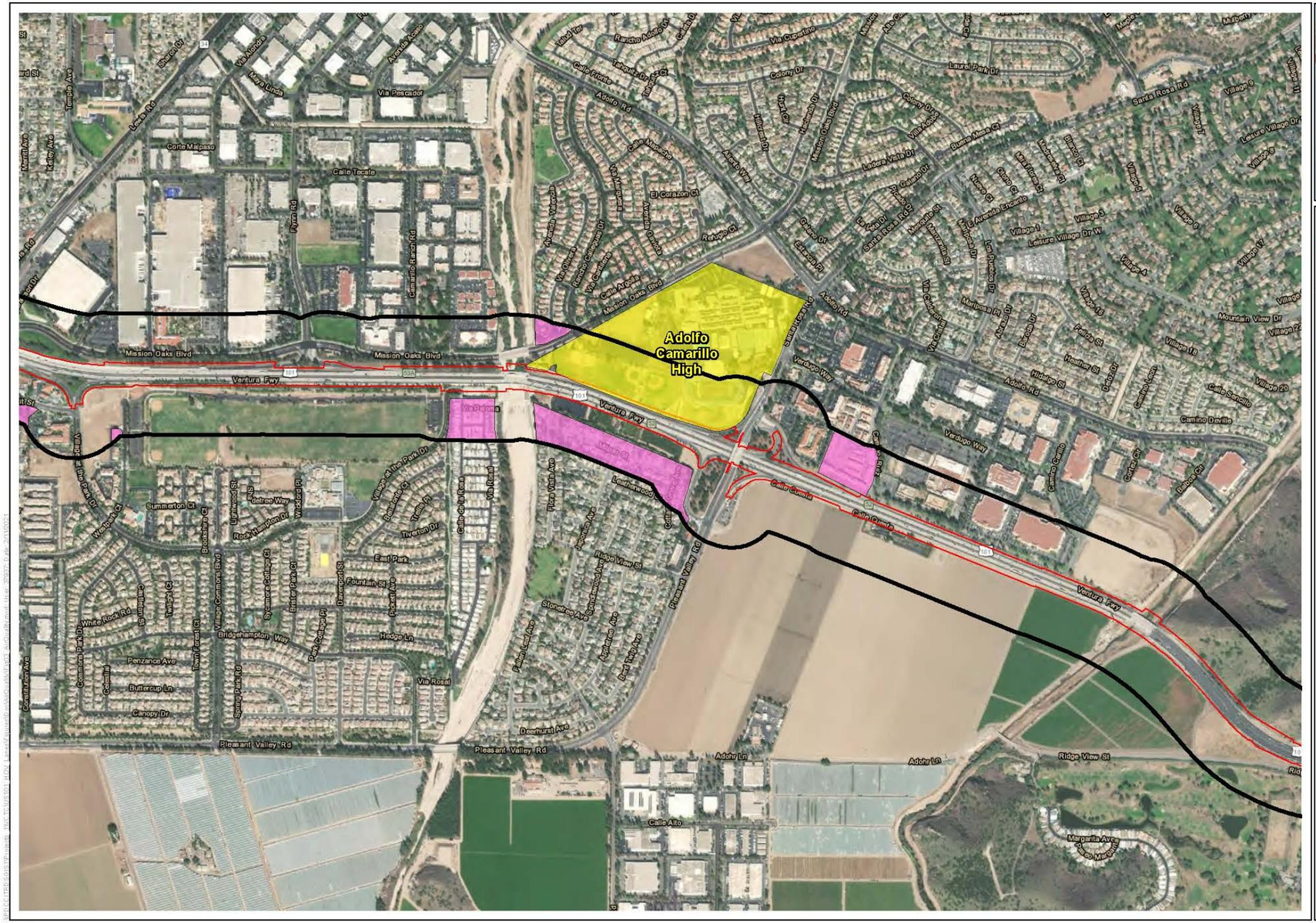

Figure 2.3.6-4, Sheet 4 of 11
Sensitive Air Receptors
US 101 Improvement Project

This page was intentionally left blank.

Figure 2.3.6-4. Sensitive Air Receptors Location Map (Sheet 5 of 11)

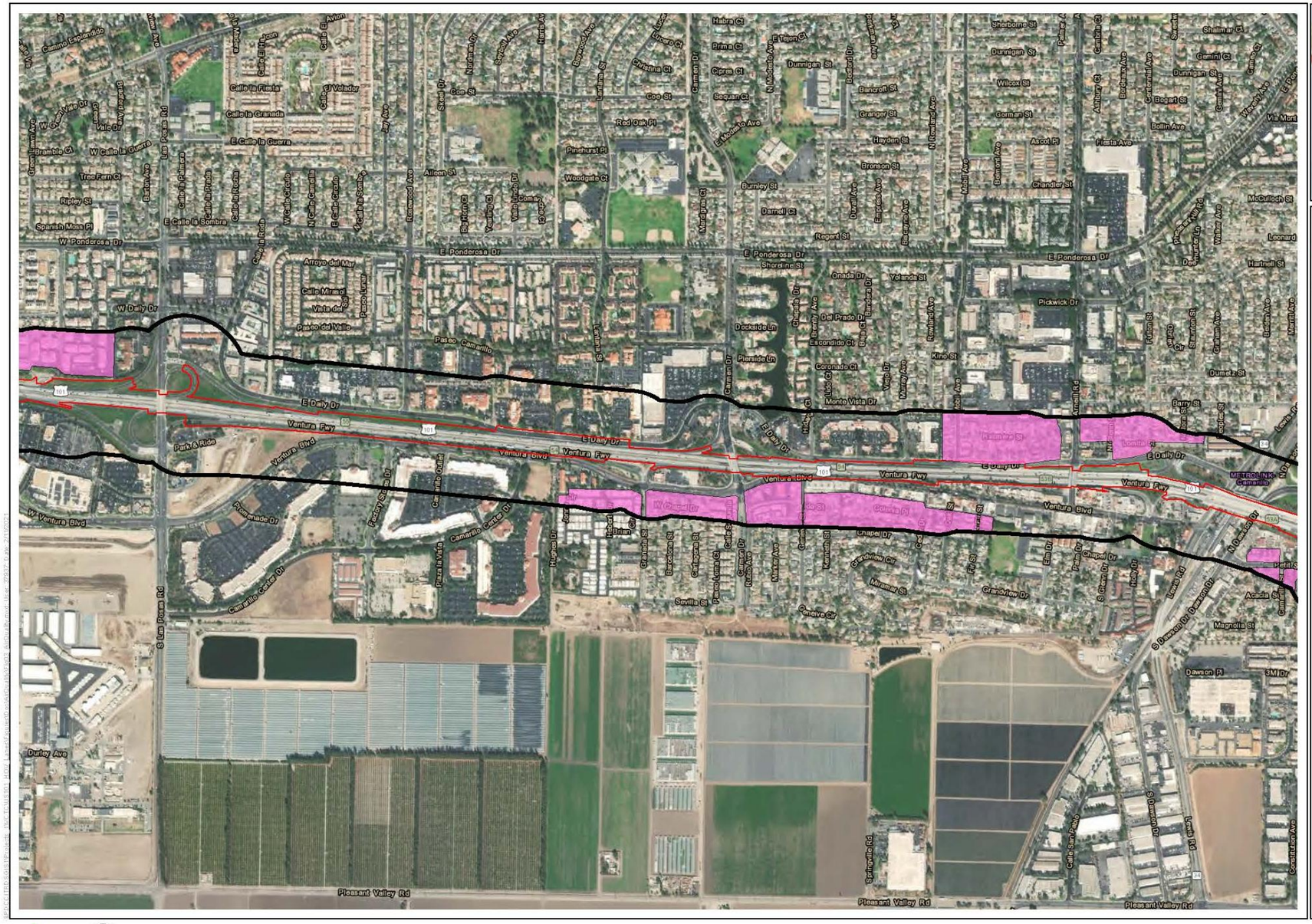

Figure 2.3.6-4, Sheet 5 of 11
Sensitive Air Receptors
US 101 Improvement Project

This page was intentionally left blank.

Figure 2.3.6-4. Sensitive Air Receptors Location Map (Sheet 6 of 11)

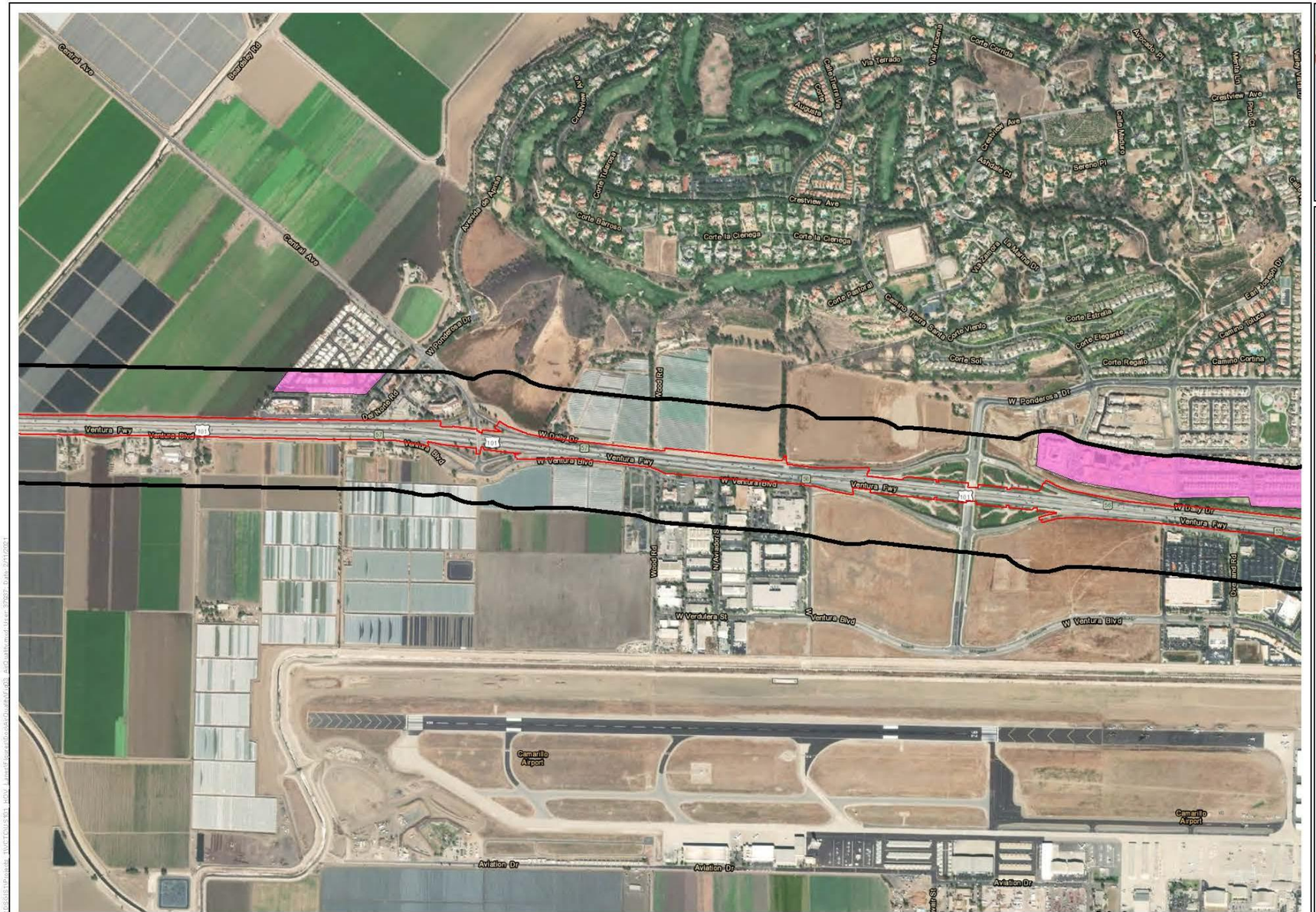

Legend

- Alternative 2 and 3 Limits of Disturbance
- Sensitive Air Receptor Study Area (500-ft Buffer)
- Skilled Nursing Facility
- Schools
- Residential

0 500 1,000 Feet
1:12,000

N

Figure 2.3.6-4, Sheet 6 of 11
Sensitive Air Receptors
US 101 Improvement Project

This page was intentionally left blank.

Figure 2.3.6-4. Sensitive Air Receptors Location Map (Sheet 7 of 11)

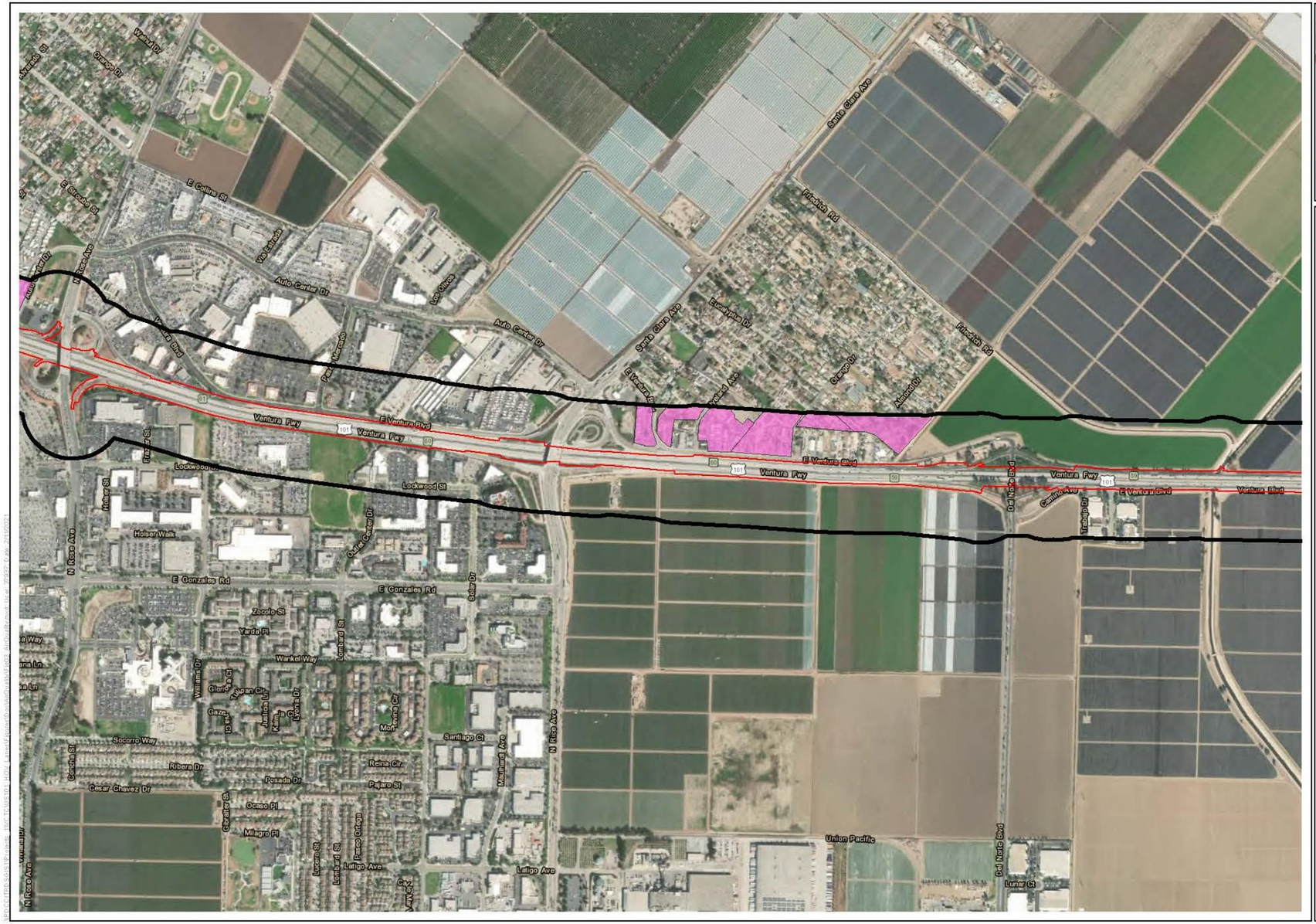

Legend

- Alternative 2 and 3 Limits of Disturbance
- Sensitive Air Receptor Study Area (500-ft Buffer)
- Skilled Nursing Facility
- Schools
- Residential

Figure 2.3.6-4, Sheet 7 of 11
Sensitive Air Receptors
US 101 Improvement Project

This page was intentionally left blank.

Figure 2.3.6-4. Sensitive Air Receptors Location Map (Sheet 8 of 11)

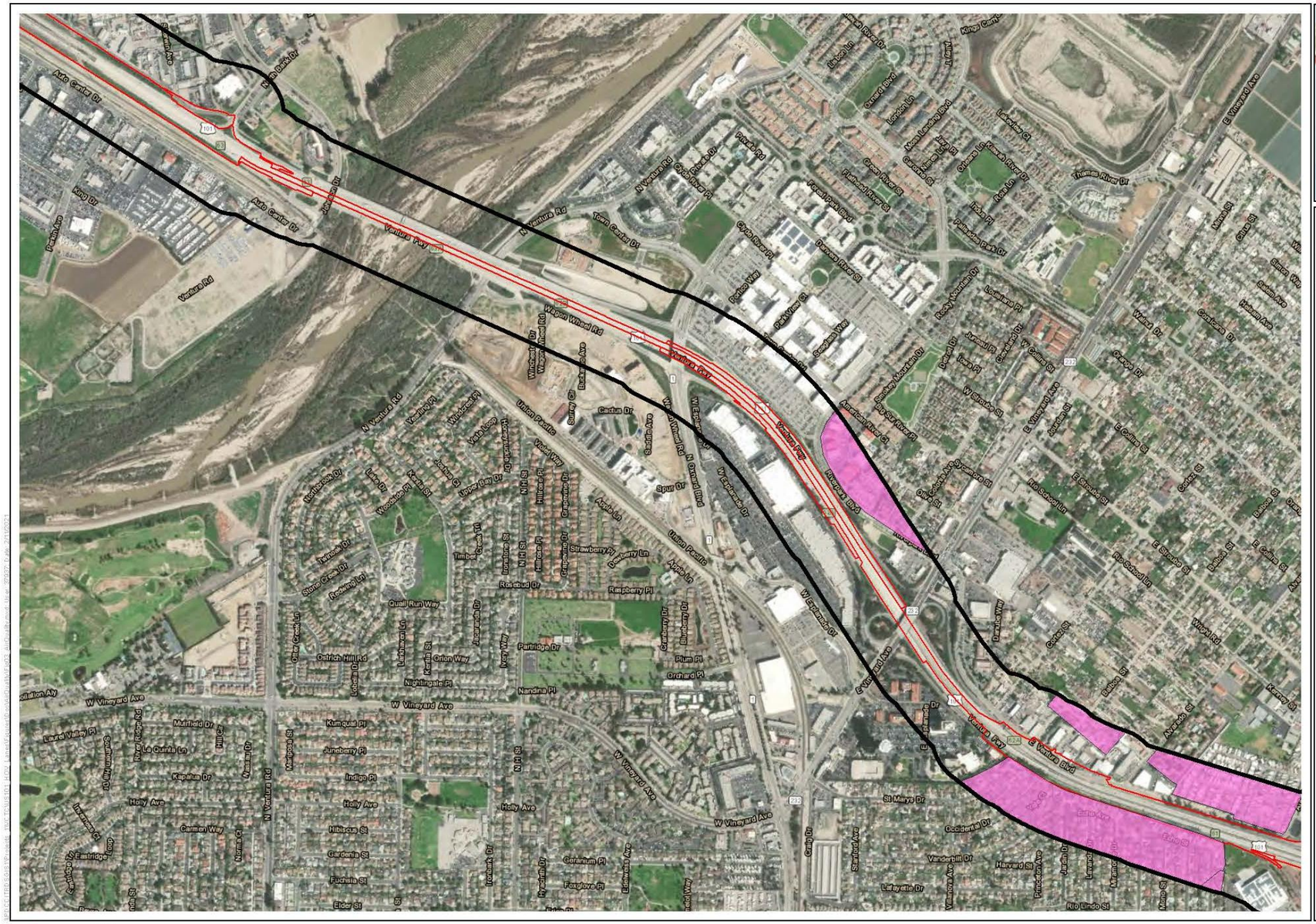

Figure 2.3.6-4, Sheet 8 of 11
Sensitive Air Receptors
US 101 Improvement Project

This page was intentionally left blank.

Figure 2.3.6-4. Sensitive Air Receptors Location Map (Sheet 9 of 11)

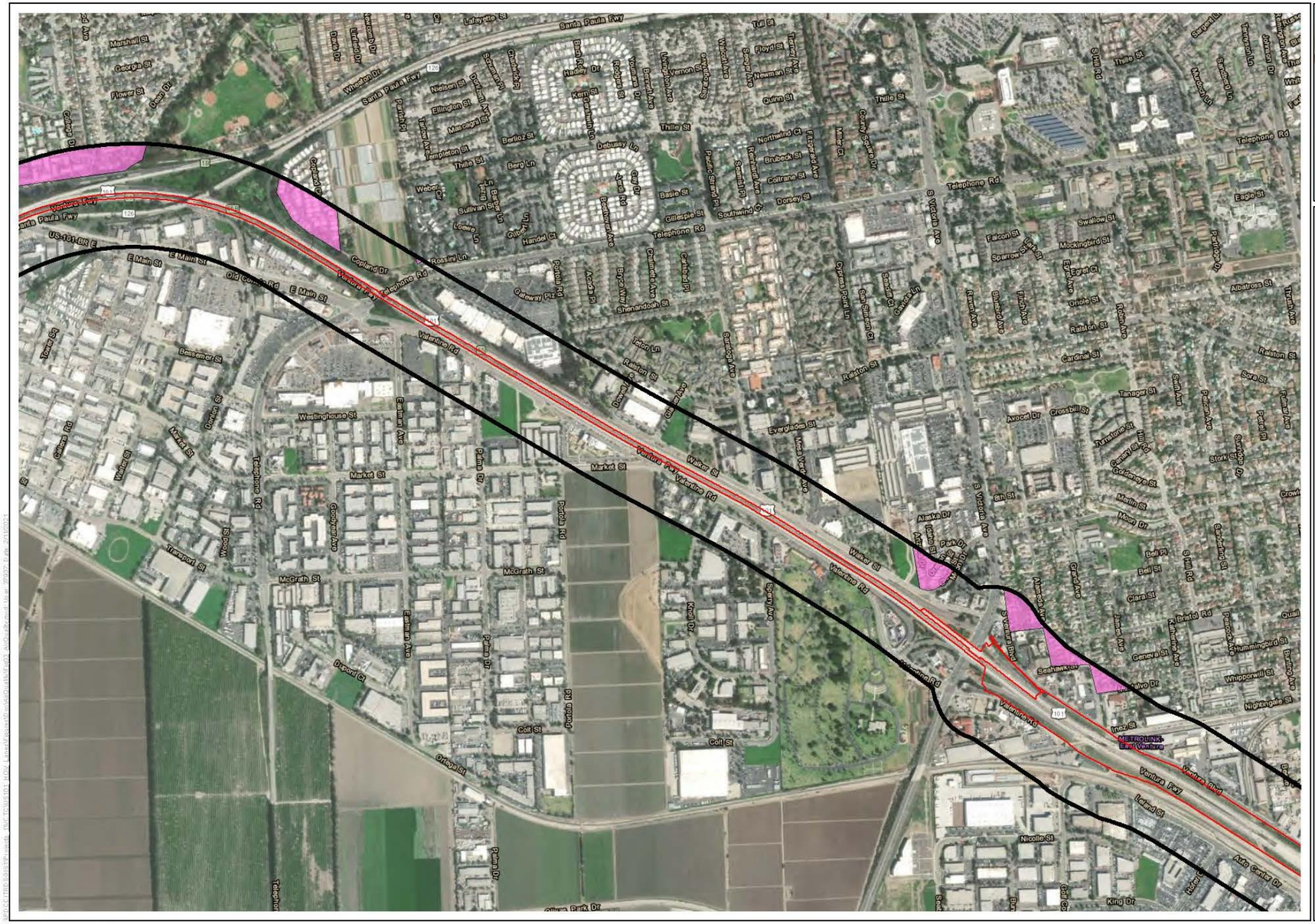

Figure 2.3.6-4, Sheet 9 of 11
Sensitive Air Receptors
US 101 Improvement Project

This page was intentionally left blank.

Figure 2.3.6-4. Sensitive Air Receptors Location Map (Sheet 10 of 11)

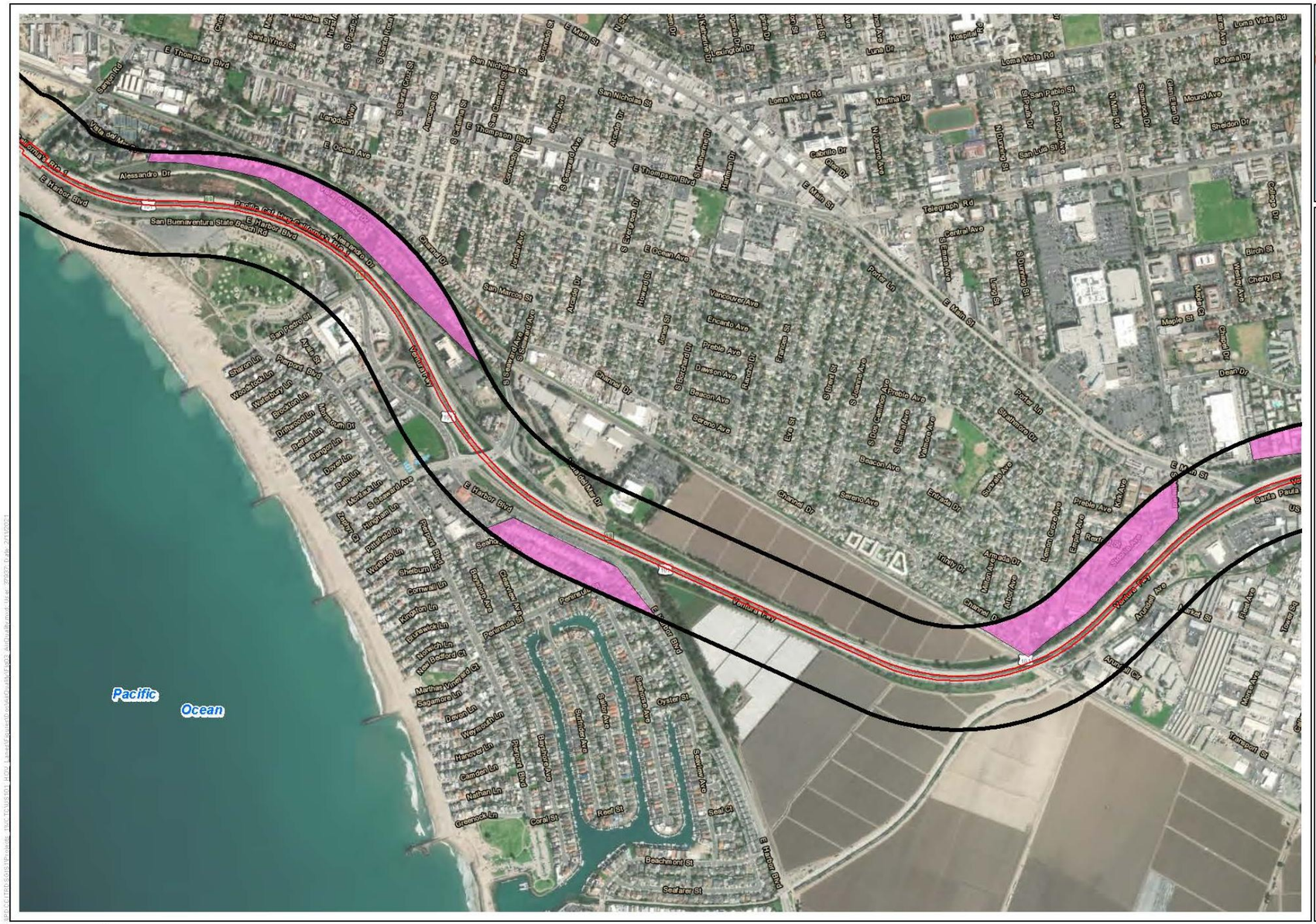

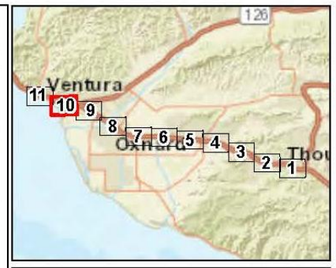

Legend

- Alternative 2 and 3 Limits of Disturbance
- Sensitive Air Receptor Study Area (500-ft Buffer)
- Skilled Nursing Facility
- Schools
- Residential

Figure 2.3.6-4, Sheet 10 of 11
Sensitive Air Receptors
US 101 Improvement Project

This page was intentionally left blank.

Figure 2.3.6-4. Sensitive Air Receptors Location Map (Sheet 11 of 11)

Legend

- Alternative 2 and 3 Limits of Disturbance
- Sensitive Air Receptor Study Area (500-ft Buffer)
- Skilled Nursing Facility
- Schools
- Residential

Figure 2.3.6-4, Sheet 11 of 11
Sensitive Air Receptors
US 101 Improvement Project

This page was intentionally left blank.

2.3.6.3 Environmental Consequences

This section describes the methods, impact criteria, and results of the air quality analyses for the proposed project. The analyses were conducted using methodology and assumptions consistent with the requirements of NEPA, the California Environmental Quality Act (CEQA), the Clean Air Act Amendments of 1988, and the Clean Air Act Amendments of 1990. The analyses also use guidelines and procedures provided in applicable air quality analysis protocols, such as the Transportation Project-Level Carbon Monoxide Protocol (CO Protocol) (Garza et al. 1997), Transportation Conformity Guidance for Quantitative Hot-Spot Analyses in PM_{10} and $PM_{2.5}$ Nonattainment and Maintenance Areas (EPA 2021), and the FHWA Updated Interim Guidance on Mobile-Source Air Toxics Analysis in NEPA Documents (FHWA 2023).

Impact Criteria

Project-related emissions would have an adverse environmental impact if they were to result in pollutant emissions levels that would either create or worsen a violation of an ambient air quality standard (as identified in Table 2.3.6-1) or contribute to an existing air quality violation.

Alternative 1: No-Build Alternative

Temporary Impacts

The No-Build Alternative, which proposes no further improvements to US 101, would not result in short-term impacts on air quality.

Permanent Impacts

The No-Build Alternative proposes no further improvements to US 101. All freeway facilities would remain in their existing condition, with two to four general-purpose lanes in each direction and no high-occupancy vehicle or additional auxiliary lanes. Operational deficiencies along US 101 would continue to deteriorate as traffic volumes increase. The No-Build Alternative would not result in permanent adverse impacts on air quality.

Alternative 2: Add an HOV/Express Bus Lane in Each Direction, and Alternative 3: Add and HOV/Express Bus Lane in Each Direction with Design Variations

Temporary Impacts

Construction Emissions

Site preparation and construction of the project would involve demolition, the relocation of utilities, clearing, cut-and-fill activities, grading, and paving roadway surfaces. During construction, short-term degradation of air quality is expected from the release of particulate emissions (i.e., airborne dust) generated by excavation, grading, hauling, and other activities related to construction. Emissions from construction equipment powered by gasoline and diesel engines are also anticipated. These would include CO, NO_X, VOCs, directly emitted PM_{10} and $PM_{2.5}$, and TACs such as diesel exhaust PM. Construction activities are expected to increase traffic congestion in the area, resulting

in increases in emissions from traffic during delays. However, emissions would be temporary and limited to the immediate area surrounding the construction site.

Under the transportation conformity regulations (40 CFR 93.123[c][5]), construction-related activities that cause temporary increases in emissions are not included in hot-spot analysis. These temporary increases in emissions occur only during the construction phase and last 5 years or less at any individual site. They typically fall into two main categories:

- **Fugitive Dust** (emissions from construction due to ground disturbance). The California Health and Safety Code (Sections 41700–41701) and all air districts prohibit "visible emissions" for more than 3 minutes in 1 hour. This applies not only to dust but also to engine exhaust. In general, this is interpreted to mean visible emissions that cross the right-of-way (ROW) line. Sources of fugitive dust include disturbed soil at a construction site and trucks carrying uncovered soil. Unless properly controlled, vehicles leaving the site may deposit mud on local streets, which could be an additional source of airborne dust after it dries. PM_{10} emissions may vary from day to day, depending on the nature and magnitude of construction activity and local weather conditions. PM_{10} emissions depend on soil moisture, the silt content of the soil, wind speed, and the number of pieces of equipment operating. Larger dust particles settle near the source, while fine particles are dispersed over greater distances.
- **Construction Equipment Emissions**: Diesel PM is a California-identified TAC. Localized issues may exist if diesel-powered construction equipment is operated near sensitive receptors.

Construction of the proposed project is anticipated to span approximately 12 years, from 2028 through 2040. Construction emissions were estimated using the latest Road Construction Model (version 9.0) from the Sacramento Metropolitan Air Quality Management District (SMAQMD) (SMAQMD 2018). Although the model was developed for Sacramento conditions (e.g., fleet emission factors, silt loading, other model assumptions), the VCAPCD, in its CEQA guidance, considers the model adequate for estimating road construction emissions. It is therefore used for that purpose in this project analysis.

Construction-related emissions are presented in Table 2.3.6-5 through Table 2.3.6-8 for construction phases 1 through 4, respectively. The peak emissions are listed in Table 2.3.6-9. Because both alternatives have the same construction duration, the same post miles, and a similar number of structures to be replaced and widened, the differences in construction activity is negligible. Therefore, the construction emissions are applicable to both build alternatives. The emissions presented are based on the best information available at the time of the calculations. They represent the peak daily construction emissions that would be generated by the build alternatives.

Table 2.3.6-5. Phase 1 Construction Emissions

Activity	VOC (lbs/day)	CO (lbs/day)	NO_X (lbs/day)	PM_{10} (lbs/day)	$PM_{2.5}$ (lbs/day)
Grubbing/Land Clearing	0.80	10.13	6.82	5.37	1.33
Grading/Excavation	4.03	42.42	38.28	6.66	2.48
Drainage/Utilities/Sub-Grade	2.96	33.68	68.63	7.41	2.38
Paving	2.41	31.67	111.46	3.86	1.85
Maximum Daily Emissions	4.03	42.42	111.46	7.41	2.48

Source: Emissions estimated using the SMAQMD Road Construction Model, version 9.0, with project-specific data provided by the design staff (Caltrans 2025a).
Note:
Emissions of SO_X would total less than 1 pound per day during each phase of construction.
CO = carbon monoxide; lbs = pounds; NO_X = nitrogen oxides; PM_{10} = particulate matter 10 microns in diameter; $PM_{2.5}$ = particulate matter 2.5 microns in diameter; VOC = volatile organic compound.

Table 2.3.6-6. Phase 2 Construction Emissions

Activity	VOC (lbs/day)	CO (lbs/day)	NO_X (lbs/day)	PM_{10} (lbs/day)	$PM_{2.5}$ (lbs/day)
Grubbing/Land Clearing	0.95	10.38	3.29	5.21	1.19
Grading/Excavation	4.70	40.05	19.81	5.80	1.74
Drainage/Utilities/Sub-Grade	3.00	33.13	66.34	7.23	2.22
Paving	2.40	31.65	113.10	3.87	1.86
Maximum Daily Emissions	4.70	40.05	113.10	7.23	2.22

Source: Emissions estimated using the SMAQMD Road Construction Model, version 9.0, with project-specific data provided by the design staff (Caltrans 2025a).
Note:
Emissions of SO_X would total less than 1 pound per day during each phase of construction.
CO = carbon monoxide; lbs = pounds; NO_X = nitrogen oxides; PM_{10} = particulate matter 10 microns in diameter; $PM_{2.5}$ = particulate matter 2.5 microns in diameter; VOC = volatile organic compound.

Table 2.3.6-7. Phase 3 Construction Emissions

Activity	VOC (lbs/day)	CO (lbs/day)	NO_X (lbs/day)	PM_{10} (lbs/day)	$PM_{2.5}$ (lbs/day)
Grubbing/Land Clearing	0.94	10.27	3.29	5.21	1.19
Grading/Excavation	4.45	39.65	17.36	5.69	1.63
Drainage/Utilities/Sub-Grade	2.75	32.80	64.20	7.09	2.08
Paving	2.22	31.56	111.91	3.76	1.75
Maximum Daily Emissions	4.45	39.65	111.91	7.09	2.08

Source: Emissions estimated using the SMAQMD Road Construction Model, version 9.0, with project-specific data provided by the design staff (Caltrans 2025a).
Note:
Emissions of SO_X would total less than 1 pound per day during each phase of construction.
CO = carbon monoxide; lbs = pounds; NO_X = nitrogen oxides; PM_{10} = particulate matter 10 microns in diameter; $PM_{2.5}$ = particulate matter 2.5 microns in diameter; VOC = volatile organic compound.

Table 2.3.6-8. Phase 4 Construction Emissions

Activity	VOC (lbs/day)	CO (lbs/day)	NO_X (lbs/day)	PM_{10} (lbs/day)	$PM_{2.5}$ (lbs/day)
Grubbing/Land Clearing	0.84	10.16	2.28	5.17	1.15
Grading/Excavation	4.19	39.29	14.75	5.57	1.51
Drainage/Utilities/Sub-Grade	2.74	32.72	64.18	7.09	2.08
Paving	2.21	31.49	111.86	3.76	1.75
Maximum Daily Emissions	4.19	39.29	111.86	7.09	2.08

Source: Emissions estimated using the SMAQMD Road Construction Model, version 9.0, with project-specific data provided by the design staff (Caltrans 2025a).
Note:
Emissions of SO_X would total less than 1 pound per day during each phase of construction.
CO = carbon monoxide; lbs = pounds; NO_X = nitrogen oxides; PM_{10} = particulate matter 10 microns in diameter; $PM_{2.5}$ = particulate matter 2.5 microns in diameter; VOC = volatile organic compound.

Table 2.3.6-9. Peak and Total Construction Emissions

Activity	VOC (lbs/day)	CO (lbs/day)	NO_X (lbs/day)	PM_{10} (lbs/day)	$PM_{2.5}$ (lbs/day)
Grubbing/Land Clearing	0.95	10.38	6.82	5.37	1.33
Grading/Excavation	4.70	42.42	38.28	6.66	2.48
Drainage/Utilities/Sub-	3.00	33.68	68.63	7.41	2.38
Paving	2.41	31.67	113.10	3.87	1.86
Maximum Daily Emissions	4.70	42.42	113.10	7.41	2.48
Total Emissions for All Phases (tons)	5.14	53.61	74.62	9.39	2.98

Source: Emissions estimated using the SMAQMD Road Construction Model, version 9.0, with project-specific data provided by the design staff (Caltrans 2025a).
Note:
Emissions of SO_X would total less than 1 pound per day during each phase of construction.
CO = carbon monoxide; lbs = pounds; NO_X = nitrogen oxides; PM_{10} = particulate matter 10 microns in diameter; $PM_{2.5}$ = particulate matter 2.5 microns in diameter; VOC = volatile organic compound.

Implementation of the following measures, some of which may also be required for other purposes, such as stormwater pollution control, would reduce air quality impacts resulting from construction activities. Please note that, although anticipated to reduce construction-related emissions, the measures cannot be quantified at this time.

- The construction contractor must comply with the Caltrans Standard Specifications in Section 14-9, as required by measure **AQ-1** (Caltrans 2025b). Section 14-9.02 specifically requires compliance by the contractor with all applicable laws and regulations related to air quality, including air pollution control district and air quality management district regulations and local ordinances. For example, VCAPCD Rule 55 is intended to reduce the amount of PM in the ambient air resulting from anthropogenic fugitive dust sources by requiring projects to prevent, reduce, or mitigate fugitive dust emissions. All

construction-related sources of fugitive dust are required to implement control measures indicated in VCAPCD Rule 55.

- As referenced by measure **AQ-4**, water or a dust palliative will be applied to the site and equipment as often as necessary to control fugitive dust emissions. Fugitive emissions generally must meet a "no visible dust" criterion, either at the point of emissions or at the ROW line, depending on local regulations.
- As referenced by measure **AQ-4**, soil binder will be spread on any unpaved roads used for construction purposes and on all project construction parking areas.
- Trucks will be washed as they leave the ROW as necessary to control fugitive dust emissions. As required by measure **AQ-2**, all trucks that are to haul excavated or graded material on-site will comply with State Vehicle Code Section 23114, with special attention to Sections 23114(b)(F), (e)(2), and (e)(4), as amended, regarding the prevention of such material spilling onto public streets and roads.
- As required by measure **AQ-3**, project grading plans will show the duration of construction. In addition, O_3 precursor emissions from construction equipment and vehicles will be controlled by maintaining equipment engines in good condition and in proper tune per manufacturer's specifications.
- All construction equipment will use low-sulfur fuel, as required by California Code of Regulations Title 17, Section 93114.
- As referenced by measure **AQ-4**, track-out reduction measures will be used, such as gravel pads at project access points to minimize dust and mud deposits on roads affected by construction traffic.
- As referenced by measure **AQ-4**, all transported loads of soils and wet materials will be covered before transport or adequate freeboard (i.e., space from the top of the material to the top of the truck) will be provided to minimize emissions of dust during transport.
- As referenced by measure **AQ-4**, dust and mud deposited on paved public roads due to construction activity and traffic will be promptly and regularly removed to reduce PM emissions.
- Mulch will be installed or vegetation planted as soon as practical after grading to reduce windblown PM in the area.

Asbestos

According to maps prepared by the State and the California Department of Conservation, Division of Mines and Geology, the project site is not in a county that is likely to contain naturally occurring asbestos (California Department of Conservation 2000). Therefore, the impact from naturally occurring asbestos during project construction would be minimal to none. However, structures, including buildings and bridges, may contain asbestos containing materials (ACM). Asbestos was used in many building materials prior to 1978 and may have been used up until the early 1980s.

ACMs include fireproofing material, acoustic ceiling material, transite pipes, roofing materials, thermal insulation, support piers, expansion joint material in bridges, asphalt, concrete, and other building materials. ACM is of primary concern when it is friable (i.e., material that can be easily crumbled). During demolition, if not properly identified and mitigated, asbestos fibers could become airborne. Project improvements would require demolition or disturbance of existing structures, including bridges that may contain ACM. In addition, the soil surrounding railroad tracks within the project study area may also contain ACMs if disc brake pads manufactured for railroad use contained ACMs.

Sampling and analyzing materials for ACM content prior to demolition or disturbance is standard practice for structures. Soils surrounding structures and roadway improvements that would be disturbed should also be sampled and analyzed for ACM content. ACM sampling and analysis would be conducted prior to any ground-disturbing activity or at the completion of the plans, specifications, and estimates phase. The ACM survey would be conducted in conformance with the EPA National Emission Standard for Hazardous Air Pollutants regulation (40 CFR) and Caltrans Standard Special Provision 14-11.16, Asbestos-Containing Construction Materials in Bridges. ACM survey requirements are outlined in measure **HW-4** in Section 2.3.5.4.

Lead

Lead is normally not an air quality issue for transportation projects unless a project disturbs soils containing high levels of aerially deposited lead (ADL) or involves painting or modifying structures with lead-based coatings. As such, there is potential for the presence of ADL in unpaved areas within the project limits, particularly in areas where the project footprint is close to US 101. Testing for ADL and lead-based paint would be conducted prior to any ground-disturbing activity or at the completion of the plans, specifications, and estimates phase. A work plan for conducting ADL testing would be submitted to the Caltrans Hazardous Waste Branch for review and acceptance prior to conducting site investigation testing. The handling and disposal of excavated material would be in accordance with the results of the site investigation. Where the presence of ADL is confirmed, a lead compliance plan (LCP) prepared by a certified industrial hygienist would be required to protect workers from exposure. The lead-based paint and ADL survey requirements are outlined in measures **HW-4** and **HW-5**, respectively, in Section 2.3.5.4.

Valley Fever

Valley fever is not an air pollutant but a disease caused by inhaling Coccidioides immitis (*C. immitis*) spores, which are found in certain types of soil and become airborne when the soil is disturbed. Ventura County authorities reported 305 cases in 2020, an incidence rate of 0.36 per 100,000 people (California Department of Public Health 2020).

The presence of *C. immitis* in Ventura County does not guarantee that construction activities would result in an increased incidence of Valley fever. Propagation of *C. immitis* is dependent on climatic conditions, with the potential for growth and surface exposure highest following early seasonal rains and long dry spells. Although *C. immitis* spores can be released when areas are disturbed by earthmoving activities, receptors

must be exposed to and must inhale the spores to be at increased risk of contracting Valley Fever. Moreover, exposure to *C. immitis* does not guarantee that an individual will become ill—approximately 60 percent of people exposed to the fungal spores are asymptomatic and show no signs of an infection (U.S. Geological Survey 2000).

Although several factors influence receptor exposure and development of Valley Fever, earthmoving activities during construction could release *C. immitis* spores if filaments are present and soil chemistry and climatic conditions are conducive to spore development. Receptors within several miles of the construction area, particularly adjacent residential receptors, may be exposed to an increased risk of inhaling *C. immitis* spores and subsequent development of Valley Fever. Dust control measures are the primary defense against infection (USGS 2000). With implementation of the fugitive dust control plan outlined in measure **AQ-4**, dusty conditions would be avoided. Routine watering would also reduce the risk of people contracting Valley Fever.

Construction Conformity

Construction activities would not last for more than 5 years at one location. Therefore, construction-related emissions would not need to be included in regional and project-level conformity analysis (40 CFR 93.123[c][5]).

Permanent Impacts

Operational emissions take into account long-term changes in emissions due to a project (excluding the construction phase). The operational emissions analysis compares forecast emissions to existing/baseline, no-build, and build conditions for the existing (2018), opening-year (2040), RTP/sustainable communities strategy (SCS) horizon-year (2045), and horizon-year (2060) scenarios.[2]

Regional Conformity

The proposed project is listed in 2024–2050 RTP/SCS financially constrained RTP Amendment 1, which was adopted by the Southern California Association Governments (SCAG) on September 5, 2024; FHWA and FTA made a regional conformity determination finding on December 16, 2024 (Table 2.3.6-10). The project is also included in SCAG financially constrained 2025 FTIP Amendment 25-24. SCAG 2025 FTIP Amendment 25-24 was approved by FHWA on May 26, 2026. The latest FTIP amendment to receive federal approval was Amendment 25-29 on July 24, 2026. A copy of the project's RTP and FTIP listings are included in Appendix G of this Environmental Impact Report/Environmental Assessment. The design concept and design scope of the proposed project are consistent with the project description in the 2024–2050 RTP/SCS, 2025 FTIP, and the open-to-traffic assumptions of SCAG's regional emissions analysis. A request for Air Quality Conformity Determination for the proposed project will be submitted to FHWA following selection of a preferred alternative. The Air Quality Conformity Determination must be obtained prior to receiving the Finding of No Significant Impact (FONSI) for the proposed project.

[2] The horizon year of 2060 for the proposed project extends beyond the RTP/SCS horizon year of 2045.

Table 2.3.6-10. Status of Transportation Plans Related to Regional Conformity

MPO	Plan/TIP	Date of MPO Adoption	Date of FHWA/FTA Approval	Last Amendment	Date of FHWA/FTA Approval of Last Amendment
SCAG	2024–2050 RTP	April 4, 2024	May 10, 2024	Amendment 1	December 16, 2024
SCAG	2025 FTIP	September 5, 2024	December 16, 2024	Amendment 25-29	July 24, 2026

FHWA = Federal Highway Administration; FTA = Federal Transit Administration; FTIP = Federal Transportation Improvement Program; MPO = Metropolitan Planning Organization; RTIP = Regional Transportation Plan; SCAG = Southern California Association of Governors; TIP = Transportation Improvement Program.

Regional Emissions Analysis

Criteria-pollutant emissions generated along each segment of US 101 were calculated for the number of average daily trips (ADT), truck ADT, the length of the segment in miles, and emission rate, using the latest version of CT-EMFAC, CT-EMFAC2021, released in February 2023.

Operational emissions of criteria pollutants and their precursors would occur because of changes in roadway operations as a result of project implementation. In addition, operational emissions between different time periods are affected by changes in circulation patterns, population growth, and reductions in per vehicle emissions as older, less efficient vehicles are retired and replaced by cleaner vehicles. Estimates of emissions are based on the proposed project's vehicle miles traveled (VMT), which was based on the length of the analyzed roadway segments in the project area. The proposed project's estimated operational emissions are shown in Table 2.3.6-11.

Based on the estimated operational emissions shown in Table 2.3.6-11, implementation of the proposed project would result in nominal increases in criteria pollutant emissions under the build alternatives compared to the No-Build Alternative and substantial reductions in CO and NO_X emissions under the build alternatives compared to existing (2018) conditions. Compared to existing (2018) conditions, PM_{10} emissions would increase under all future years and alternatives.

Table 2.3.6-11. Summary of Regional Emissions Analysis

	ROG (lbs/day)	CO (lbs/day)	NO_X (lbs/day)	PM_{10} (lbs/day)*	$PM_{2.5}$ (lbs/day)*
Baseline (existing conditions) 2018	2,890.0	41,181.1	11,410.6	4,546.6	937.9
2040 Opening Year					
Alternative 1 No Build	1,183.7	15,843.4	2,117.7	5,035.9	899.8
Increase from Existing	(1,706.2)	(25,337.7)	(9,292.9)	489.4	(38.2)

	ROG (lbs/day)	CO (lbs/day)	NO_X (lbs/day)	PM_{10} (lbs/day)*	$PM_{2.5}$ (lbs/day)*
Alternative 2	1,186.5	15,880.1	2,122.6	5,047.6	901.9
Increase from Existing	(1,703.5)	(25,301.0)	(9,288.0)	501.0	(36.1)
Increase from No Build	2.7	36.7	4.9	11.7	2.1
Alternative 3	1,191.6	15,949.2	2,131.8	5,069.6	905.8
Increase from Existing	(1,698.3)	(25,231.9)	(9,278.8)	523.0	(32.2)
Increase from No Build	7.9	105.8	14.1	33.6	6.0
2045 RTP/SCS Horizon Year					
Alternative 1 No Build	1,054.7	14,804.1	1,923.3	5,177.1	920.3
Increase from Existing	(1,835.2)	(26,377.0)	(9,487.3)	630.5	(17.6)
Alternative 2	1,057.2	14,838.4	1,927.8	5,189.1	922.4
Increase from Existing	(1,832.8)	(26,342.7)	(9,482.8)	642.5	(15.5)
Increase from No Build	2.4	34.3	4.5	12.0	2.1
Alternative 3	1,061.8	14,903.0	1,936.2	5,211.7	926.4
Increase from Existing	(1,828.2)	(26,278.2)	(9,474.4)	665.1	(11.5)
Increase from No Build	7.0	98.9	12.8	34.6	6.1
2060 Horizon Year					
Alternative 1 No Build	1,007.8	14,708.3	1,941.6	5,444.3	962.0
Increase from Existing	(1,882.2)	(26,472.8)	(9,469.0)	897.7	24.1
Alternative 2	1,010.1	14,742.4	1,946.1	5,456.9	964.2
Increase from Existing	(1,879.8)	(26,438.7)	(9,464.5)	910.3	26.3
Increase from No Build	2.3	34.1	4.5	12.6	2.2
Alternative 3	1,014.5	14,806.6	1,954.6	5,480.6	968.4
Increase from Existing	(1,875.4)	(26,374.6)	(9,456.0)	934.0	30.5
Increase from No Build	6.7	98.2	13.0	36.4	6.4

Source: Emissions modeled using CT-EMFAC2021. See modeling outputs provided in the air quality report (Caltrans 2025a).
Note: Emissions of SO_X would be negligible, based on the use of ultra-low-sulfur diesel and gasoline.
* Includes tire wear, brake wear, and re-entrained road dust.
CO = carbon monoxide; lbs = pounds; NO_X = nitrogen oxides; PM_{10} = particulate matter 10 microns in diameter; $PM_{2.5}$ = particulate matter 2.5 microns in diameter; ROG = reactive organic gases; RTP = regional transportation plan; SCS = Sustainable Communities Strategy; ( ) = negative value

Project-Level Conformity

The proposed project would not cause or contribute to any new localized CO, $PM_{2.5}$, and/or PM_{10} violations or delay timely attainment of any NAAQS, required interim emission reductions, or other milestones during the timeframe of the transportation plan or regional emissions analysis. The proposed project would not interfere with implementation of any transportation control measures.

Carbon Monoxide Analysis

The CO Protocol was used to analyze CO impacts for the proposed project. The hot-spot analysis covered the most congested intersections that the project would affect in

2060. Specifically, the ambient air quality effects of traffic emissions were evaluated qualitatively according to the CO Protocol. The project screens out at Level 7 of the flow chart in Figure 3 of the CO Protocol because it does not qualify as a roadway or intersection project that would worsen air quality, necessitating further analysis. Therefore, the project would not have the potential for causing or worsening a violation of the NAAQS for CO.

Particulate Matter Analysis

FCAA Section 176(c)(1) is a statutory requirement that must be met by all projects in nonattainment and maintenance areas that are subject to transportation conformity. Ventura County does not have a federal nonattainment or maintenance status for PM_{10} or $PM_{2.5}$. As such, a project-level PM analysis is not required for transportation conformity.

As shown in Table 2.3.6-11, compared to existing (2018) conditions, there would be an increase in future PM_{10} emissions along all roadway segments. In addition, in the 2040 opening year, 2045 RTP/SCS horizon year, and 2060 horizon year, the build alternatives would increase regional PM emissions by 36 pounds per day, an increase of 3.7 percent. When compared to existing (2018) conditions, the project alternatives would increase regional PM_{10} emissions by up to 934 pounds per day. The increase in total regional PM emissions is due to the increase in re-entrained road dust, which is directly proportional to the increase in VMT.

Because the project area is currently in nonattainment for the state PM_{10} standards, a quantitative screening-level dispersion analysis was conducted to determine local emission concentrations for the existing (2018) and future 2040 opening-year, 2045 RTP/SCS horizon-year, and 2060 horizon-year no-build and build conditions.

Using EPA's AERSCREEN model (version 21112), emissions concentrations along a 1-mile section of US 101 were calculated using the peak traffic volumes associated with existing (2018) and future 2040 opening-year, 2045 RTP/SCS horizon-year, and 2060 horizon-year no-build (Alternative 1) and build (Alternatives 2 and 3) conditions. The analysis calculated the maximum estimated off-site impact or point of maximum impact (PMI) adjacent to the modeled 1-mile section of the freeway. The projected emissions concentrations were added to the background concentrations calculated, following the methodology included in the Transportation Conformity Guidance for Quantitative Hot-spot Analyses in $PM_{2.5}$ and PM_{10} Nonattainment and Maintenance Areas (EPA 2021). For all years and alternatives, the peak traffic volumes and grams of PM_{10} per mile occur east of the State Route 23 northbound off-ramp. Although it is outside of the project study area, this segment has the highest volumes and would be affected by the increased traffic from the project. Because this is a screening-level analysis, topography was not included and specific sensitive land uses were not modeled.

Tables showing the results of the dispersion analysis are included in the air quality report (Caltrans 2025). The dispersion analysis for the 2040 opening year, 2045 RTP/SCS horizon year, and 2060 horizon year found that the build alternatives would increase 24-hour PM_{10} concentrations by a maximum of 4.3 micrograms per cubic

meter compared to existing (2018) conditions and 0.4 micrograms per cubic meter compared to no-build conditions. The same analysis for annual PM_{10} concentrations found that the build alternatives would increase annual PM_{10} concentrations by a maximum of 0.7 microgram per cubic meter compared to existing (2018) conditions and 0.1 microgram per cubic meter compared to no-build conditions. For comparison, the background 24-hour and annual PM_{10} concentrations are 107 micrograms per cubic meter and 22.7 micrograms per cubic meter, respectively.

Additional Environmental Analysis

NO_2 Analysis

As a surrogate for NO_2 emissions that would result from the proposed project, NO_X emissions were estimated for the existing 2018 baseline as well as the No-Build Alternative and the build alternatives for the 2040 opening year, 2045 RTP/SCS horizon year, and 2060 horizon year using project-specific traffic data and CT-EMFAC2021. As shown in Table 2.3.6-11, compared to existing (2018) conditions, there would be a substantial reduction in the future NO_X emissions along all roadway segments. In addition, at the 2040 opening year, 2045 RTP/SCS horizon year, and 2060 horizon year, the build alternatives would increase regional NO_X emissions by a maximum of 14.2 pounds per day, an increase of 0.7 percent. NO_X emissions for the build alternatives and No-Build Alternative would be less than under existing (2018) conditions at 2040 opening year, 2045 RTP/SCS horizon year, and 2060 horizon year due to the improvement in engine emissions technologies as well as the retirement of older vehicles.

Mobile-Source Air Toxics Analysis

FHWA released updated guidance in January 2023 (FHWA 2023) for determining when and how to address MSAT impacts in the NEPA process for transportation projects. FHWA identified three levels of analysis:

- No analysis for exempt projects or projects with no potential for meaningful MSAT effects,
- Qualitative analysis for projects with low potential MSAT effects, and
- Quantitative analysis to differentiate alternatives for projects with higher potential MSAT effects.

Projects with no impacts generally include those that a) qualify for a categorical exclusion under 23 CFR 771.117, b) qualify as exempt under the FCAA conformity rule (40 CFR 93.126), and c) are not exempt but have no meaningful impacts on traffic volumes or vehicle mix.

Projects that have low potential MSAT effects are those that serve to improve highway, transit, or freight operations or movement without adding substantial new capacity or creating a facility that is likely to substantially increase emissions. The large majority of projects fall into this category.

Projects with high potential MSAT effects include those that:

- Create or significantly alter a major intermodal freight facility that has the potential to concentrate high levels of diesel PM in a single location; or
- Create new or add significant capacity to urban highways such as interstates, urban arterials, or urban collector-distributor routes with traffic volumes where annual ADT (AADT) is projected to be in the range of 140,000 to 150,000, or greater, by the design year; and
- Are proposed to be located in proximity to populated areas or, in rural areas, in proximity to concentrations of vulnerable populations (i.e., schools, nursing homes, hospitals).

With respect to the proposed project, the projected maximum AADT volumes at the 2040 opening year, 2045 RTP/SCS horizon year, and 2060 horizon year would be above the 140,000 to 150,000 AADT criterion established by FHWA for projects considered to have higher potential for MSAT effects. According to FHWA guidance, "projects with higher potential MSAT effects" have the potential for meaningful differences in VMT and related MSAT emissions among project alternatives.

The latest version of CT-EMFAC, CT-EMFAC2021, released in February 2023, was used to estimate emissions of benzene, 1,3-butadiene, formaldehyde, acrolein, naphthalene, diesel PM, and polycyclic organic matter. Figure 2.3.6-4 illustrates the extent of the area considered in the MSAT analysis. Traffic activity data were estimated for the 2018 baseline, 2040 opening year, 2045 RTP/SCS horizon year, and 2060 horizon year. The air quality report includes traffic activity data (Caltrans 2025). Emissions were estimated for all MSATs using CT-EMFAC, based on EMFAC and speciation factors provided by ARB and EPA.

MSAT emissions were estimated for the baseline, No-Build Alternative, and build alternatives for the 2040 opening year, 2045 RTP/SCS horizon year, and 2060 horizon year. The modeling results for the baseline, No-Build Alternative, and build alternatives are presented in Table 2.3.6-12 and the air quality report (Caltrans 2025).

In addition to regional emissions, MSAT emissions generated along each segment of US 101 were calculated using total ADT, truck ADT, the length of the roadway segment in miles, and the emission rates generated by the CT-EMFAC2021 model. The emission results are included in the air quality report (Caltrans 2025).

As shown in Table 2.3.6-12 and the highway segment analysis included in the air quality report, minor increases in MSAT emissions would occur under the build alternatives relative to the No-Build Alternative in the 2040 opening year, 2045 RTP/SCS horizon year, and 2060 horizon year (Caltrans 2025). In the 2040 opening year, 2045 RTP/SCS horizon year, and 2060 horizon year, MSAT emissions for the build alternatives and No-Build Alternative would be less than under existing (2018) conditions due to the improvement in engine emissions technologies as well as the retirement of older vehicles.

Air toxics analysis is an emerging field, and current scientific techniques, tools, and data are not sufficient for estimating accurately the human health effects that would result from a transportation project in a way that would be useful to decision-makers. Per FHWA's Updated Interim Guidance on Mobile-Source Air Toxic Analysis in NEPA Documents (2023), information is incomplete or unavailable to credibly predict project-specific health impacts due to changes in MSAT emissions associated with a proposed set of highway alternatives. The outcome of such an assessment, adverse or not, would be influenced more by the uncertainty introduced into the process through assumption and speculation rather than any genuine insight into the actual health impacts directly attributable to MSAT exposure associated with a proposed action.

This page was intentionally left blank.

Table 2.3.6-12. Summary of Comparative MSAT Emissions Analysis (pounds per day)

Analysis Scenario	1,3-Butadiene	Acetaldehyde	Acrolein	Benzene	Diesel PM	Ethyl-benzene	Formaldehyde	Naphthalene	Polycyclic Organic Matter
2018 Baseline/Existing	5.48	24.36	0.61	73.39	145.87	27.71	55.42	4.87	1.52
2040 Opening Year									
Alternative 1 No Build	1.37	6.84	0.34	23.95	20.53	10.26	13.68	1.03	0.34
Increase from Existing	(4.11)	(17.52)	(0.27)	(49.44)	(125.34)	(17.45)	(41.74)	(3.85)	(1.18)
Alternative 2	1.37	6.86	0.34	24.00	20.57	10.29	13.72	1.03	0.34
Increase from Existing	(4.11)	(17.50)	(0.27)	(49.39)	(125.29)	(17.42)	(41.71)	(3.84)	(1.18)
Increase from No Build	0.00	0.02	0.00	0.06	0.05	0.02	0.03	0.00	0.00
Alternative 3	1.38	6.89	0.34	24.11	20.66	10.33	13.78	1.03	0.34
Increase from Existing	(4.10)	(17.47)	(0.26)	(49.28)	(125.20)	(17.38)	(41.65)	(3.84)	(1.18)
Increase from No Build	0.01	0.05	0.00	0.16	0.14	0.07	0.09	0.01	0.00
2045 RTP/SCS Horizon Year									
Alternative 1 No Build	1.03	3.45	0.34	20.68	20.68	10.34	10.34	1.03	0.34
Increase from Existing	(4.45)	(20.92)	(0.26)	(52.71)	(125.19)	(17.37)	(45.08)	(3.84)	(1.18)
Alternative 2	1.04	3.45	0.35	20.73	20.73	10.36	10.36	1.04	0.35
Increase from Existing	(4.45)	(20.91)	(0.26)	(52.66)	(125.14)	(17.35)	(45.06)	(3.84)	(1.18)
Increase from No Build	0.00	0.01	0.00	0.05	0.05	0.02	0.02	0.00	0.00
Alternative 3	1.04	3.47	0.35	20.82	20.82	10.41	10.41	1.04	0.35
Increase from Existing	(4.44)	(20.89)	(0.26)	(52.57)	(125.05)	(17.30)	(45.01)	(3.83)	(1.18)
Increase from No Build	0.01	0.02	0.00	0.14	0.14	0.07	0.07	0.01	0.00
2060 Horizon Year									
Alternative 1 No Build	1.06	3.52	0.35	21.14	21.14	10.57	10.57	1.06	0.35
Increase from Existing	(4.42)	(20.84)	(0.26)	(52.25)	(124.73)	(17.14)	(44.85)	(3.82)	(1.17)
Alternative 2	1.06	3.53	0.35	21.19	21.19	10.60	10.60	1.06	0.35
Increase from Existing	(4.42)	(20.83)	(0.26)	(52.20)	(124.68)	(17.12)	(44.83)	(3.81)	(1.17)
Increase from No Build	0.00	0.01	0.00	0.05	0.05	0.02	0.02	0.00	0.00
Alternative 3	1.06	3.55	0.35	21.28	21.28	10.64	10.64	1.06	0.35
Increase from Existing	(4.42)	(20.81)	(0.25)	(52.11)	(124.58)	(17.07)	(44.78)	(3.81)	(1.17)
Increase from No Build	0.01	0.02	0.00	0.14	0.14	0.07	0.07	0.01	0.00

Source: Emissions modeled using CT-EMFAC2017. See modeling outputs provided in the air quality report (Caltrans 2025).
DPM = diesel particulate matter; ( ) = negative value.

This page was intentionally left blank.

2.3.6.4 Avoidance, Minimization, and/or Mitigation Measures

Alternative 1: No-Build Alternative

The No-Build Alternative would maintain the existing configuration of US 101 and would not result in improvements. Under the No-Build Alternative, the project would not be constructed, and no impacts related to air quality would occur. Therefore, the No-Build Alternative would not require avoidance, minimization, and/or mitigation measures.

Alternative 2: Add an HOV/Express Bus Lane in Each Direction, and Alternative 3: Add and HOV/Express Bus Lane in Each Direction with Design Variations

The measures below, **AQ-1** through **AQ-4**, and measures **HW-4** and **HW-5** (see Section 2.3.5.4) are included as part of the project to avoid and/or minimize impacts related to air quality. Measures **AQ-1** through **AQ-4** would be implemented during construction.

AQ-1: Adhere to Caltrans Standard Specifications. The contractor will adhere to Caltrans Standard Specifications for construction (Section 14-9.02) and nonstandard Special Provision 14-9.05, which requires the contractor to comply with all applicable laws and regulations related to air quality, including air pollution control district and air quality management district regulations and local ordinances.

AQ-2: Comply with State Vehicle Code Section 23114. All trucks that are to haul excavated or graded material on-site will comply with State Vehicle Code Section 23114, with special attention to Sections 23114(b)(F), (e)(2), and (e)(4), as amended, regarding the prevention of such material spilling onto public streets and roads.

AQ-3: Control Ozone Precursor Emissions. Project grading plans will show the duration of construction. Ozone precursor emissions from construction equipment vehicles will be controlled by maintaining equipment engines in good condition and in proper tune per manufacturer's specifications.

AQ-4: Control Fugitive Dust Emissions. During clearing, grading, earthmoving, or excavation, fugitive dust emissions will be controlled by regular watering or with other dust preventive measures using the following procedures, as specified in VCAPCD Rule 55. All material excavated or graded will be sufficiently watered to prevent excessive amounts of dust. Watering will occur at least twice daily with complete coverage, preferably in the late morning and after work is done for the day. All material transported on site or off site will be either sufficiently watered or securely covered to prevent excessive amounts of dust. The areas disturbed by clearing, grading, earthmoving, or excavation operations will be minimized so as to prevent excessive amounts of dust. These control techniques will be indicated in project specifications. Visible dust beyond the property line emanating from the project will be prevented to the maximum extent feasible.

This page was intentionally left blank.

2.3.7 Noise and Vibration

2.3.7.1 Regulatory Setting

The National Environmental Policy Act (NEPA) of 1969 and the California Environmental Quality Act (CEQA) provide the broad basis for analyzing and abating highway traffic noise effects. The intent of these laws is to promote the general welfare and foster a healthy environment. The requirements for the analysis of noise and consideration of noise abatement and/or mitigation, however, differ between NEPA and CEQA.

California Environmental Quality Act

CEQA requires a strict baseline-versus-build analysis to assess whether a proposed project would have a noise impact. If a proposed project is determined to have a significant noise impact under CEQA, then CEQA dictates that mitigation measures must be incorporated into the project unless the measures are not feasible.

The rest of this section focuses on the NEPA/Title 23 Code of Federal Regulations (CFR) Part 772 noise analysis (23 CFR 772). Please see Chapter 3 of this document for further information on noise analysis under CEQA.

National Environmental Policy Act and 23 CFR 772

For highway transportation projects with Federal Highway Administration (FHWA) involvement (and Caltrans, as assigned), the Federal-Aid Highway Act of 1970 and its implementing regulations (23 CFR 772) govern the analysis and abatement of traffic noise impacts. The regulations require potential noise impacts in areas of frequent human use to be identified during the planning and design of a highway project. The regulations include noise abatement criteria (NAC), which are used to determine when a noise impact would occur. The NAC differ, depending on the type of land use under analysis. For example, the NAC for residences (67 A-weighted decibels [dBA]) is lower than the NAC for commercial areas (72 dBA). Table 2.3.7-1 lists the NAC for use in a NEPA/23 CFR 772 analysis.

Table 2.3.7-1. Noise-Abatement Criteria

Activity Category	NAC, Hourly A-Weighted Noise Level, $L_{eq}(h)$	Description of Activity Category[a]
A	57 (exterior)	Lands where serenity and quiet are of extraordinary significance and serve an important public need and where the preservation of those qualities is essential if the area is to continue to serve its intended purpose.
B[a]	67 (exterior)	Residential.
C	67 (exterior)	Active sport areas, amphitheaters, auditoriums, campgrounds, cemeteries, day-care centers, hospitals, libraries, medical facilities, parks, picnic areas, places of worship, playgrounds, public meeting rooms, public or nonprofit institutional structures, radio studios, recording studios, recreation areas, Section 4(f) sites, schools, television studios, trails, and trail crossings.
D	52 (interior)	Auditoriums, day-care centers, hospitals, libraries, medical facilities, places of worship, public meeting rooms, public or nonprofit institutional structures, radio studios, recording studios, schools, and television studios.
E	72 (exterior)	Hotels, motels, offices, restaurants/bars, and other developed lands, properties, or activities not included in A–D or F.
F	No NAC—reporting only	Agriculture, airports, bus yards, emergency services, industrial, logging, maintenance facilities, manufacturing, mining, rail yards, retail facilities, shipyards, utilities (water resources, water treatment, electrical, etc.), and warehousing.
G	No NAC—reporting only	Undeveloped lands that are not permitted.

[a] Includes undeveloped lands that are permitted for the activity category.
NAC = noise abatement criteria; $L_{eq}(h)$ = hourly equivalent continuous sound level

Figure 2.3.7-1 lists the noise levels of common activities to enable readers to compare the actual and predicted highway noise levels discussed in this section with common activities.

Figure 2.3.7-1. Noise Levels of Common Activities

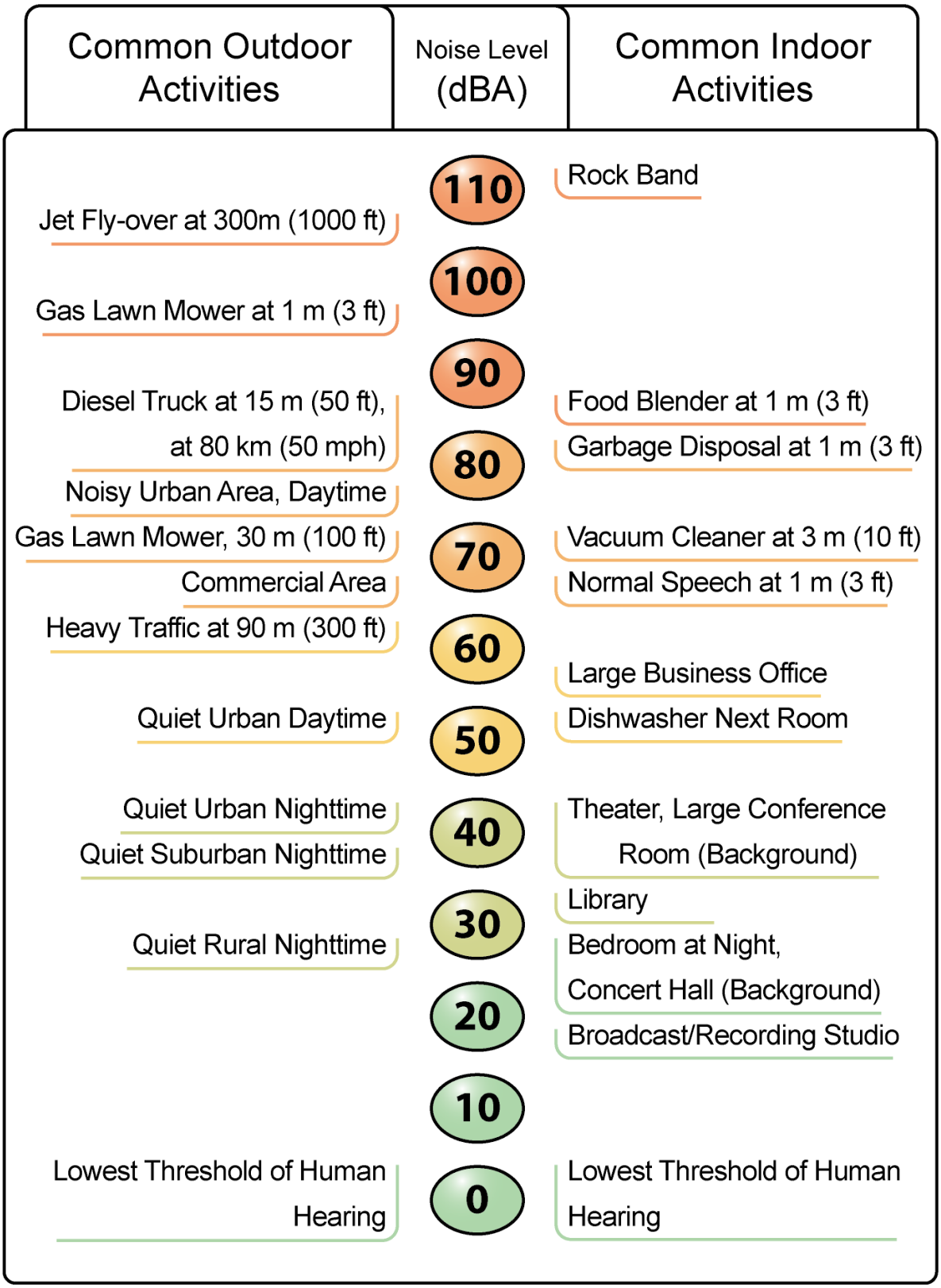

According to the Department's *Traffic Noise Analysis Protocol for New Highway Construction and Reconstruction Projects,* May 2011*,* a noise impact occurs when the predicted future noise level with a project substantially exceeds the existing noise level (defined as 12 dBA or more) or when the future noise level with a project approaches or exceeds the NAC. A noise level is considered to approach the NAC if it is within 1 dBA of the NAC.

If it is determined that a project would have noise impacts, then potential abatement measures must be considered. Noise abatement measures that are determined to be reasonable and feasible at the time of final design are incorporated into the project plans and specifications. This document discusses noise abatement measures that would likely be incorporated in the project.

Caltrans' *Traffic Noise Analysis Protocol* sets forth the criteria for determining when an abatement measure is reasonable and feasible. Feasibility of noise abatement is basically an engineering concern. Noise abatement must be predicted to reduce noise by at least 5 decibels (dB) at an impacted receptor to be considered feasible from an acoustical perspective. It must also be possible to design and construct the noise abatement measure for it to be considered feasible. Factors that affect the design and constructability of noise abatement include, but are not limited to, safety, barrier height, topography, drainage, access requirements for driveways, presence of local cross streets, underground utilities, other noise sources in the area, and maintenance of the abatement measure. The overall reasonableness of noise abatement is determined by the following three factors: 1) the noise reduction design goal of 7 dB at one or more impacted receptors, 2) the cost of noise abatement, and 3) the viewpoints of benefited receptors (including property owners and residents of the benefited receptors).

2.3.7.2 Affected Environment

This section is based on the analysis and findings presented in the Noise Study Report (NSR) (Caltrans 2022a) and Noise Abatement Decision Report (NADR) (Caltrans 2022b).

Land Uses

As required by the *Traffic Noise Analysis Protocol*, noise abatement is considered for areas of frequent human use that would benefit from a lowered noise level. Accordingly, the impact analysis focused primarily on locations with defined outdoor activity areas, such as residential backyards, common use areas at multi-family residences, parks, schools, and places of worship. Table 2.3.7-2 provides a summary of the project's noise study areas. Maps showing measurement (short- and long-term) and modeling locations are provided on the project's website at http://www.ourfuture101.org/.

Table 2.3.7-2. Summary of Noise Study Areas

NAA No.	Location	Number of Receivers/ Equivalent Dwelling Units	Receptors/Measurement Locations	Activity Categories Represented
1	South side of US 101 between SR-23 and N. Moorpark Road	6	• M01.01 through M01.07 • M01.02/LT01.01 • M01.04/ST01.01 • M01.06/ST01.02	• Undeveloped (Activity Category G) • Commercial (Activity Category E) • Residential (Activity Category B)
2	North side of US 101 between SR-23 and N. Moorpark Road	3	• M02.01/ST02.01, through M02.07/ST02.02 • M02.01/ST02.01 • M02.04/LT02.01 • M02.07/ST02.02	• Commercial (Activity Category E)
3	South side of US 101 between N. Moorpark Road and Lynn Road	32	• M03.01 through M03.23 • M03.02/ST01.01 • M03.17/LT03.01	• Recreational (Activity Category C) • Residential (Activity Category B)
4	North side of US 101 between N. Moorpark Road and Lynn Road	2	• M04.01/ST04.01 through M04.06 • M04.01/ST04.01	• Commercial (Activity Category E)
5	South side of US 101 between Lynn Road and N. Ventu Park Road	66	• M05.01 through M05.43/ST05.04 • M05.05/ST05.01 • M05.13/ST05.02 • M05.24/LT05.01 • M05.33/ST05.03 • M05.43/ST05.04	• Residential (Activity Category B) • Recreational (Activity Category C) • Commercial (Activity Category E)
6	North side of US 101 between Lynn Road and N. Ventu Park Road	27	• M06.01 through M06.25/ST06.04 • M06.03/ST06.01 • M06.06/ST06.02 • M06.12/LT06.01 • M06.17/ST06.03 • M06.25/ST06.04	• Residential (Activity Category B) • Commercial (Activity Category E)

NAA No.	Location	Number of Receivers/ Equivalent Dwelling Units	Receptors/Measurement Locations	Activity Categories Represented
7	South side of US 101 between N. Ventu Park Road and Rancho Conejo Boulevard	12	• M07.01/ST07.01 through M07.14 • M07.01/ST07.01 • M07.04/ST07.02 • M07.10/ST07.03	• Commercial (Activity Category E) • School field (Activity Category C)
8	North side of US 101 between N. Ventu Park Road and Rancho Conejo Boulevard	166	• M08.01 through M08.74 • M08.02/ST08.01 • M08.08/ST08.02 • M08.13/LT08.01 • M08.59/ST08.03 • M08.68/ST08.04	• Residential (Activity Category B) • Commercial (Activity Category E)
9	South side of US 101 between Rancho Conejo Boulevard and Camino Dos Rios	46	• M09.01 through M09.25 • M09.05/ST09.01 • M09.08/LT09.01 • M09.17/ST09.02 • M09.22/ST09.03	• Residential (Activity Category B) • Undeveloped (Activity Category G) • Commercial (Activity Category E)
10	North side of US 101 between Rancho Conejo Boulevard and Camino Dos Rios	5	• M10.01 through M10.07 • M10.02/ST10.01 • M10.05/ST10.02	• Commercial (Activity Category E)
11	South side of US 101 between Camino Dos Rios and the US 101 weigh station	3	• M11.01/ST11.01 through M11.09 • M11.01/ST11.01 • M11.04/ST11.02 • M11.05/LT11.01	• Commercial (Activity Category E) • Churches (Activity Category C)
12	North side of US 101 between Camino Dos Rios and the US 101 weigh station	3	• M12.01 through M12.07 • M12.02/ST12.01 • M12.04/ST12.02	• Commercial (Activity Category E) • Senior living facility (Activity Category C)

NAA No.	Location	Number of Receivers/ Equivalent Dwelling Units	Receptors/Measurement Locations	Activity Categories Represented
13	South side of US 101 between the US 101 weigh station and Camarillo Springs Road	54	• M13.01 through M13.38 • M13.04/ST13.01 • M13.04/LT13.01 • M13.30/ST13.02	• Residential (Activity Category B) • Undeveloped (Activity Category G)
14	North side of US 101 between the US 101 weigh station and Camarillo Springs Road	0	• N/A	• Completely undeveloped
15	South side of US 101 between Camarillo Springs Road and Pleasant Valley Road	7	• M15.01 through M15.12 • M15.03/ST15.01 • M15.07/ST15.02 • M15.11/ST15.03	• Agricultural (Activity Category F) • Recreational (Activity Category C) • Commercial (Activity Category E)
16	North side of US 101 between Camarillo Springs Road and Pleasant Valley Road	54	• M16.01 through M16.31 • M16.04/ST16.01 • M16.11/ST16.02 • M16.26/LT16.01 • M16.30/ST16.03	• Commercial (Activity Category E) • Undeveloped (Activity Category G) • Residential (Activity Category B)
17	South side of US 101 between Pleasant Valley Road and Village at the Park Drive	50	• M17.01 through M17.35 • M17.10/LT17.01 • M17.16/ST17.01 • M17.28/ST17.02	• Residential (Activity Category B) • Recreational (Activity Category C)
18	North side of US 101 between Pleasant Valley Road and the Amtrak overcrossing	17	• M18.01 through M18.17 • M18.07/ST18.01 • M18.14/ST18.02	• Commercial (Activity Category E) • Recreational (Activity Category C)

NAA No.	Location	Number of Receivers/ Equivalent Dwelling Units	Receptors/Measurement Locations	Activity Categories Represented
19	South side of US 101 between Village at the Park Drive and Carmen Drive	68	• M19.01 through M19.51/ST19.07 • M19.03/ST19.01 • M19.06/ST19.02 • M19.09/ST19.03 • M19.18/ST19.04 • M19.20/ST19.05 • M19.39/ST19.06 • M19.51/ST19.07	• Residential (Activity Category B) • Commercial (Activity Category E) • Recreational (Activity Category C)
20	North side of US 101 between Pleasant Valley Road and the Amtrak overcrossing	54	• M20.01 through M20.29/ST20.03 • M20.03/LT20.01 • M20.11/ST20.01 • M20.26/ST20.02 • M20.29/ST20.03	• Residential (Activity Category B)
21	South side of US 101 between Carmen Drive and Las Posas Road	35	• M21.01 through M21.21/ST21.04 • M21.06/ST21.01 • M21.08/ST21.02 • M21.11/ST21.03 • M21.18/LT21.01 • M21.21/ST21.05	• Residential (Activity Category B) • Commercial (Activity Category E)
22	North side of US 101 between Carmen Drive and Las Posas Road	6	• M22.01 through M22.13 • M22.05/ST22.01 • M22.11/ST22.02	• Commercial (Activity Category E)
23	South side of US 101 between Las Posas Road and Springville Drive	1	• M23.01 through M23.07 • M23.02/ST23.01	• Commercial (Activity Category E) • Undeveloped (Activity Category G)

NAA No.	Location	Number of Receivers/ Equivalent Dwelling Units	Receptors/Measurement Locations	Activity Categories Represented
24	North side of US 101 between Las Posas Road and Springville Drive	129	• M24.01 through M24.83 • M24.05/ST24.01 • M24.40/ST24.02 • M24.60/LT24.01 • M24.79/ST24.03	• Residential (Activity Category B) • Commercial (Activity Category E)
25	South side of US 101 between Springville Drive and Central Avenue	1	• M25.01 through M25.06 • M25.04/ST25.01	• Commercial (Activity Category E) • Undeveloped (Activity Category G)
26	North side of US 101 between Springville Drive and Central Avenue	1	• M26.01 through M26.07 • M26.02/ST26.01 • M26.06/LT26.01	• Undeveloped (Activity Category G) • Agricultural (Activity Category F) • Residential (Activity Category B)
27	South side of US 101 between Central Avenue and N. Del Norte Boulevard	6	• M27.01/ST27.01 through M27.11 • M27.01/ST27.01 • M27.04/LT27.01 • M27.10/ST27.02	• Residential (Activity Category B) • Undeveloped (Activity Category G) • Agricultural (Activity Category F) • Commercial (Activity Category E) • Church (Activity Category C)
28	North side of US 101 between Central Avenue and N. Del Norte Boulevard	23	• M28.01 through M28.16 • M28.02/ST28.01 • M28.09/ST28.02	• Commercial (Activity Category C) • Residential (Activity Category B) • Undeveloped (Activity Category G) • Agricultural (Activity Category F) • Church (Activity Category C)
29	South side of US 101 between N. Del Norte Boulevard and Rice Avenue	0	• M29.01 through M29.05	• Agricultural (Activity Category F)

NAA No.	Location	Number of Receivers/ Equivalent Dwelling Units	Receptors/Measurement Locations	Activity Categories Represented
30	North side of US 101 between N. Del Norte Boulevard and Rice Avenue	54	• M30.01/ST30.01 through M30.44 • M30.01/ST30.01 • M30.18/ST30.02 • M30.34/LT30.01 • M30.41/ST30.03	• Residential (Activity Category B) • Commercial (Activity Category E)
31	South side of US 101 between Rice Avenue and N. Rose Avenue	7	• M31.01 through M31.09 • M31.02/ST31.01 • M31.06/ST31.02	• Commercial (Activity Category E) • College (Activity Category C)
32	North side of US 101 between Rice Avenue and N. Rose Avenue	37	• M32.01/LT32.01 through M32.26 • M32.01/LT32.01 • M32.14/ST32.01 • M32.23/ST32.02	• Residential (Activity Category B) • Commercial (Activity Category E)
33	South side of US 101 between N. Rose Avenue and E. Vineyard Avenue	84	• M33.01 through M33.52 • M33.06/ST33.01 • M33.15/ST33.02 • M33.33/LT33.01 • M33.38/ST33.03 • M33.50/ST33.04	• Residential (Activity Category B) • Daycare centers, churches (Activity Category C) • Commercial (Activity Category E)
34	North side of US 101 between N. Rose Avenue and E. Vineyard Avenue	78	• M34.01/ST34.01 through M34.53 • M34.01/ST34.01 • M34.12/ST34.02 • M34.47/ST34.03 • M34.50/ST34.04	• Residential (Activity Category B) • Commercial (Activity Category E)
35	South side of US 101 between E. Vineyard Avenue and the Santa Clara River	6	• M35.01 through M35.13 • M35.12/ST35.01	• Residential (Activity Category B) • Commercial (Activity Category E)

NAA No.	Location	Number of Receivers/ Equivalent Dwelling Units	Receptors/Measurement Locations	Activity Categories Represented
36	North side of US 101 between E. Vineyard Avenue and the Santa Clara River	81	• M36.01 through M36.60/ST36.04 • M36.02/ST36.01 • M36.13/ST36.02 • M36.20/LT36.01 • M36.41/ST36.03 • M36.60/ST36.04	• Residential (Activity Category B) • Commercial (Activity Category E)
37	South side of US 101 between the Santa Clara River and S. Victoria Avenue	2	• M37.01 through M37.08/ST37.02 • M37.03/ST37.01 • M37.08/ST37.02	• Commercial (Activity Category E)
38	North side of US 101 between the Santa Clara River and S. Victoria Avenue	28	• M38.01/ST38.01 through M38.17 • M38.01/ST38.01 • M38.12/LT38.01 • M38.16/ST38.02	• Residential (Activity Category B) • Commercial (Activity Category E)
39	South side of US 101 between the S. Victoria Avenue and Telephone Road	16	• M39.01 through M39.22 • M39.03/ST39.01 • M39.06/ST39.02 • M39.14/ST39.03 • M39.20/ST39.04	• Commercial (Activity Category E) • School and a cemetery (Activity Category C)
40	North side of US 101 between S. Victoria Avenue and the SR-126 interchange	90	• M40.01 through M40.63 • M40.09/LT40.01 • M40.30/ST40.01 • M40.37/ST40.02 • M40.38/LT40.02 • M40.61/ST40.03	• Residential (Activity Category B) • Recreational (Activity Category C) • Commercial (Activity Category E)
41	South side of US 101 between the Telephone Road and the SR-126 interchange	4	• M41.01 through M41.10 • M41.06/ST41.01	• Commercial (Activity Category E) • Church (Activity Category C)

NAA No.	Location	Number of Receivers/ Equivalent Dwelling Units	Receptors/Measurement Locations	Activity Categories Represented
42	North side of US 101 between S. Victoria Avenue and the SR-126 interchange	88	• M42.01 through M42.60 • M42.05/ST42.01 • M42.12/LT42.01 • M42.30/ST42.02	• Residential (Activity Category B) • Recreational (Activity Category C)
43	South side of US 101 between the SR-126 interchange and Seaward Avenue	82	• M43.01 through M43.49 • M43.14/ST43.01 • M43.37/LT43.01 • M43.45/ST43.02	• Residential (Activity Category B) • Commercial (Activity Category E)
44	North side of US 101 between E. Main Street and Seaward Avenue (NAA 44)	74	• M44.01 through M44.41 • M44.06/ST44.01 • M44.17/LT44.01 • M44.31/ST44.02	• Residential (Activity Category B) • Commercial (Activity Category E)
45	South side of US 101 between Seaward Avenue and the San Jon Road overcrossing	10	• M45.01/ST45.01 through M45.13 • M45.01/ST45.01 • M45.05/ST45.02 • M45.09/ST45.03	• Recreational (Activity Category C), including San Buenaventura State Beach • Commercial (Activity Category E)
46	North side of US 101 between Seaward Avenue and the San Jon Road overcrossing	81	• M46.01/ST46.01 through M46.38 • M46.01/ST46.01 • M46.08/ST46.02 • M46.12/ST46.03 • M46.29/LT46.01	• Residential (Activity Category B) • Commercial (Activity Category E)
47	South side of US 101 between the San Jon Road overcrossing and California Street	3	• M47.01 through M47.07 • M47.05/ST47.01	• Recreational (Activity Category C) • Commercial (Activity Category E)

NAA No.	Location	Number of Receivers/ Equivalent Dwelling Units	Receptors/Measurement Locations	Activity Categories Represented
48	North side of US 101 between the San Jon Road overcrossing and California Street	64	• M48.01/ST48.01 through M48.21 • M48.01/ST48.01 • M48.07/ST48.02 • M48.16/ST48.03	• Residential (Activity Category B) • Commercial (Activity Category E)
49	South side of US 101 between California Street and the project terminus at SR-33	72	• M49.01 through M49.38 • M49.26/LT49.01 • M49.34/ST49.01 • M49.37/ST49.02	• Residential (Activity Category B) • Commercial (Activity Category E)
50	North side of US 101 between California Street and the project terminus at SR-33	62	• M50.01 through M50.45/ST50.02 • M50.10/LT50.01 • M50.19/ST50.01 • M50.45/ST50.02	• Residential (Activity Category B) • Commercial (Activity Category E)

Maps showing the location for all measurements (both short and long term) as well as the locations for modeling are provided on the project's website at: http://www.ourfuture101.org/. The maps also provide a visual representation of the land uses surrounding the project alignment.
NAA = Noise Analysis Area; SR = State Route

Existing Noise Environment

In November and December 2020, analysts took noise measurements at 149 representative locations within the project study area for use in evaluating the existing noise environment and calibrating the traffic noise model. A map of these locations can be found on the project's website at http://www.ourfuture101.org/. Short-term measurements (20 minutes each) were conducted at 120 locations; long-term measurements (22–36 hours) were conducted at 29 locations. Exterior noise measurements were also taken to determine the interior noise levels at 20 locations: 11 places of worship, five schools, two day-care centers, one cemetery chapel, and one radio studio. To determine interior noise impacts, the design-year noise levels calculated during the modeling process assumed a 20 dB exterior-to-interior insertion loss to account for the building shell. The 20 dB exterior-to-interior insertion loss is based on FHWA's *Highway Traffic Noise Analysis and Abatement Guidance* (FHWA 2011) for building noise reduction factors—specifically, for light-frame buildings. The measured building attenuation was applied to the predicted future exterior noise level to obtain the predicted future indoor noise level.

Traffic Noise Model

Traffic Noise Model (TNM) version 2.5 was used for noise level computations. TNM input is based on a three-dimensional grid created for the study area to be modeled. In order to make sure the TNM modeling represents actual conditions, the model was validated by comparing measured traffic noise levels to the model's estimate of existing noise levels at field measurement locations. Short-term and long-term noise measurements were used for TNM calibration. Multiple refinements were made to the noise models; however, after discussion with Caltrans, due to the complexity of the topography in the project area, K-factors for any deviation between modeled and measured noise levels were applied to monitoring locations. Detailed information about how traffic noise levels were calculated and the TNM calibration process is provided in more detail in the NSR.

2.3.7.3 Environmental Consequences

Alternative 1: No-Build Alternative

Noise in the study area is dominated by traffic along US 101, State Route (SR-) 23, SR-33, and local arterial streets. Existing noise levels in the bordering communities within the project corridor are already affected by highway noise, and these conditions are projected to worsen. The No-Build Alternative would not result in any improvements within the study area; therefore, noise abatement would not be implemented.

Alternative 2: Add an HOV/Express Bus Lane in Each Direction

State highway agencies must complete a noise analysis for a project if the requirements of 23 CFR 772 apply. The project would include an activity associated with a Type I or Type II project, as defined. The US 101 Improvement Project is considered a Type I project under 23 CFR 772 because the proposed construction would add capacity

through a high-occupancy vehicle/express bus lane, thereby triggering the requirement for noise analysis.

Temporary Impacts

During the construction phases of the project, noise from construction activities may intermittently dominate the noise environment in the immediate area of construction. Table 2.3.7-3 summarizes noise levels produced by construction equipment commonly used on roadway construction projects. As indicated, equipment involved in construction is expected to generate noise levels ranging from 80 to 89 dBA at a distance of 50 feet. Noise produced by construction equipment would be reduced over distance at a rate of approximately 6 dB per doubling of distance.

Table 2.3.7-3. Construction Equipment Noise

Equipment	Maximum Noise Level (dBA at 50 feet)
Scrapers	89
Bulldozers	85
Heavy Trucks	88
Backhoe	80
Pneumatic Tools	85
Concrete Pump	82

Source: Federal Transit Administration 2018.

Construction noise varies greatly, depending on the construction process, the type and condition of the equipment used, and the layout of the construction site. Many of these factors are traditionally left to the contractor's discretion, which makes it difficult to accurately estimate levels of construction noise. Construction noise estimates are approximate because of the lack of specific information available at the time of assessment. Temporary construction noise impacts would be unavoidable in areas immediately adjacent to the proposed project alignment.

Permanent Impacts

The NSR summarizes the predicted traffic noise levels for the existing-year and design-year no-build conditions as well as design-year conditions for Build Alternative 2. Predicted design-year traffic noise levels are compared to existing conditions and the design-year no-build condition. Modeling results within the NSR indicate that predicted worst-hour traffic noise levels (hourly equivalent continuous sound level, or $L_{eq}[h]$) for design-year Build Alternative 2 conditions approach or exceed the NAC of 67 dBA for Activity Categories B and C land uses at many of the residences, schools, churches, and parks throughout the study corridor.

Modeling results also indicate that several Activity Category D land uses are predicted to have worst-hour traffic noise levels for design-year Build Alternative 2 conditions that approach or exceed the interior NAC of 52 dBA. Many hotels, restaurants, and commercial buildings with outdoor use areas were also predicted to have worst-hour traffic noise levels for design-year Build Alternative 2 conditions that approach or

exceed the NAC of 72 dBA for Activity Category E land uses. Therefore, traffic noise impacts are predicted to occur at Activity Category B, C, D, and E land uses within the project area. Accordingly, noise abatement must be considered at those locations; however, in some cases, noise abatement has not been considered for Activity Category E land uses where there are no discernible outdoor areas. Although outdoor trails along the project corridor are classified as Activity Category C, they are deemed to be transient uses, which do not warrant consideration of noise abatement measures. For a complete list of affected receivers, please refer to the impact tables in Appendix B of the NSR.

The preliminary noise abatement decisions for each acoustically feasible soundwall that meets the design goal, identified for Alternative 2 within the NSR and NADR, are provided below in Table 2.3.7-4, and a map of the proposed barrier locations can be found on the project's website at http://www.ourfuture101.org/.

Table 2.3.7-4. Summary of Soundwall Abatement Key Information – Alternative 2

Noise Analysis Area	Soundwall Name	Soundwall Location	Soundwall Length (ft)	Soundwall Height (ft)	Number of Benefited Receptors	Total Reasonable Allowance[a]	Estimated Construction Cost	Cost Less than Allowance?
NAA 2 and 4	S182 and S194	Edge of Shoulder	1,140 (S182) and 790 (S194)	10	3	$321,000	$790,812	No
				12	3	$321,000	$907,540	No
				14	3	$321,000	$1,024,269	No
				16	3	$321,000	$1,140,998	No
				18	3	$321,000	$1,257,726	No
NAA 3	S209 and S229	Edge of Shoulder	4,210 (S209) and 600 (S229)	8	7	$749,000	$2,764,244	No
				10	7	$749,000	$3,055,364	No
				12	8	$856,000	$3,346,484	No
				14	8	$856,000	$3,637,604	No
				16	10	$1,070,000	$3,928,724	No
				18	12	$1,284,000	$4,219,844	No
NAA 5	S261 and S281	Edge of Shoulder	2,595 (S261) and 1,285 (S281)	8	20	$2,140,000	$1,377,773	Yes
				10	24	$2,568,000	$1,612,544	Yes
				12	25	$2,675,000	$1,847,314	Yes
				14	26	$2,782,000	$2,082,084	Yes
				16	31	$3,317,000	$2,316,854	Yes
				18	34	$3,638,000	$2,551,625	Yes
NAA 6	S262	Edge of Shoulder	4,615	10	13	$1,391,000	$1,693,555	No
				12	25	$2,675,000	$1,972,721	Yes
				14	26	$2,782,000	$2,251,886	Yes
				16	26	$2,782,000	$2,531,051	Yes
				18	26	$2,782,000	$2,810,216	Yes[b]
NAA 7	S299, S303,	Edge of Shoulder	300 (S299), 1,685 (S303), 1,100	8	7	$749,000	$2,242,311	No
				10	9	$963,000	$2,417,590	No
				12	10	$1,070,000	$2,597,984	No

Noise Analysis Area	Soundwall Name	Soundwall Location	Soundwall Length (ft)	Soundwall Height (ft)	Number of Benefited Receptors	Total Reasonable Allowance[a]	Estimated Construction Cost	Cost Less than Allowance?
	S319, and S327		(S319), and 300 (S327)	14	10	$1,070,000	$2,782,266	No
				16	10	$1,070,000	$2,969,571	No
				18	10	$1,070,000	$3,159,273	No
NAA 8	S314 and S330	Edge of Shoulder	3,215 (S314) and 595 (S330)	8	112	$11,984,000	$1,053,550	Yes
				10	127	$13,589,000	$1,278,489	Yes
				12	144	$15,408,000	$1,503,428	Yes
				14	164	$17,548,000	$1,728,367	Yes
				16	165	$17,655,000	$1,953,306	Yes
				18	165	$17,655,000	$2,178,245	Yes
NAA 9	S359	Edge of Shoulder	900	14	2	$214,000	$308,438	No
				16	2	$214,000	$362,870	No
				18	2	$214,000	$417,302	No
NAA 9	S387	Right of Way, Transitioning to Edge of Shoulder	560	14	1	$107,000	$273,488	No
				16	1	$107,000	$307,392	No
				18	1	$107,000	$341,297	No
NAA 11	S403	Edge of Shoulder	1,400	16	2	$214,000	$718,188	No
				18	2	$214,000	$803,015	No
NAA 13	S519, S525, and S531	Edge of Shoulder	625 (S519), 505 (S525), and 665 (S531)	10	20	$2,140,000	$506,729	Yes
				12	23	$2,461,000	$615,073	Yes
				14	25	$2,675,000	$723,416	Yes
				16	27	$2,889,000	$831,759	Yes
				18	28	$2,996,000	$940,103	Yes
NAA 15	S555	Edge of Shoulder	1,125	12	4	$428,000	$849,105	No
				14	4	$428,000	$917,215	No
				16	4	$428,000	$985,326	No
				18	4	$428,000	$1,053,437	No

Noise Analysis Area	Soundwall Name	Soundwall Location	Soundwall Length (ft)	Soundwall Height (ft)	Number of Benefited Receptors	Total Reasonable Allowance[a]	Estimated Construction Cost	Cost Less than Allowance?
NAA 16	S586	Edge of Shoulder	1,400	14	3	$321,000	$632,367	No
				16	3	$321,000	$717,061	No
				18	3	$321,000	$801,755	No
NAA 16	S606	Edge of Shoulder	1,090	10	5	$535,000	$1,143,072	No
				12	5	$535,000	$1,193,280	No
				14	7	$749,000	$1,246,003	No
				16	11	$1,177,000	$1,300,683	Yes[b]
				18	13	$1,391,000	$1,356,916	Yes
NAA 17	S657	Edge of Shoulder	4,870	8	2	$214,000	$1,846,634	No
				10	9	$963,000	$2,141,317	No
				12	16	$1,712,000	$2,436,000	No
				14	18	$1,926,000	$2,730,684	No
				16	20	$2,140,000	$3,025,367	No
				18	23	$2,461,000	$3,320,051	No
NAA 18	S668	Edge of Shoulder	1,175	16	2	$214,000	$1,402,985	No
				18	2	$214,000	$1,463,660	No
NAA 19	S695, S707, and S729	Edge of Shoulder	1,630 (S695), 580 (S707), and 2,950 (S729)	8	4	$428,000	$2,900,975	No
				10	14	$1,498,000	$3,207,137	No
				12	23	$2,461,000	$3,514,819	No
				14	27	$2,889,000	$3,823,655	No
				16	34	$3,638,000	$4,133,389	No
				18	42	$4,494,000	$4,443,834	Yes[b]
NAA 20	S714, S720, S726, and S736	Edge of Shoulder	360 (S714), 700 (S720), 600 (S726), and 945 (S736)	8	18	$1,926,000	$571,490	Yes
				10	27	$2,889,000	$729,286	Yes
				12	28	$2,996,000	$887,082	Yes
				14	31	$3,317,000	$1,044,878	Yes

Noise Analysis Area	Soundwall Name	Soundwall Location	Soundwall Length (ft)	Soundwall Height (ft)	Number of Benefited Receptors	Total Reasonable Allowance[a]	Estimated Construction Cost	Cost Less than Allowance?
				16	31	$3,317,000	$1,202,674	Yes
				18	34	$3,638,000	$1,360,470	Yes
NAA 21	S755, S757, and S765	Edge of Shoulder	720 (S755), 510 (S757), and 1,000 (S765)	10	2	$214,000	$1,920,590	No
				12	6	$642,000	$2,030,641	No
				14	13	$1,391,000	$2,144,661	No
				16	18	$1,926,000	$2,261,767	No
				18	18	$1,926,000	$2,381,322	No
NAA 22	S760	Edge of Shoulder	900	8	3	$321,000	$555,938	No
				10	3	$321,000	$610,369	No
				12	4	$428,000	$664,801	No
				14	4	$428,000	$719,233	No
				16	4	$428,000	$773,665	No
				18	4	$428,000	$828,097	No
NAA 23	S813 and S819	Edge of Shoulder	500 (S813) and 895 (S819)	10	1	$107,000	$309,998	No
				12	1	$107,000	$394,547	No
				14	1	$107,000	$479,095	No
				16	1	$107,000	$563,644	No
				18	1	$107,000	$648,193	No
NAA 24	S810, S826, and S848	Edge of Shoulder	240 (S810), 3,980 (S826), and 500 (S848)	12	17	$1,819,000	$4,538,871	No
				14	61	$6,527,000	$4,776,161	Yes
				16	71	$7,597,000	$5,020,597	Yes
				18	73	$7,811,000	$5,270,701	Yes
NAA 25	S885	Edge of Shoulder	1,400	8	1	$107,000	$378,367	No
				10	1	$107,000	$463,079	No
				12	1	$107,000	$547,791	No
				14	1	$107,000	$632,503	No

Noise Analysis Area	Soundwall Name	Soundwall Location	Soundwall Length (ft)	Soundwall Height (ft)	Number of Benefited Receptors	Total Reasonable Allowance[a]	Estimated Construction Cost	Cost Less than Allowance?
				16	1	$107,000	$717,215	No
				18	1	$107,000	$801,927	No
NAA 26	S896	Edge of Shoulder	1,400	10	1	$107,000	$411,663	No
				12	1	$107,000	$496,254	No
				14	1	$107,000	$580,845	No
				16	1	$107,000	$665,436	No
				18	1	$107,000	$750,027	No
NAA 27	S913	Edge of Shoulder	695	12	1	$107,000	$245,962	No
				14	1	$107,000	$287,888	No
				16	1	$107,000	$329,815	No
				18	1	$107,000	$371,741	No
NAA 27	S939	Edge of Shoulder	2,000	8	4	$428,000	$540,392	No
				10	4	$428,000	$661,380	No
				12	4	$428,000	$782,368	No
				14	4	$428,000	$903,356	No
				16	4	$428,000	$1,024,344	No
				18	4	$428,000	$1,145,332	No
NAA 27	S969	Edge of Shoulder	800	10	1	$107,000	$177,370	No
				12	1	$107,000	$225,746	No
				14	1	$107,000	$274,121	No
				16	1	$107,000	$322,497	No
				18	1	$107,000	$370,873	No
NAA 28	S918	Edge of Shoulder	2,000	8	3	$321,000	$322,888	Yes[b]
				10	4	$428,000	$443,979	Yes[b]
				12	4	$428,000	$565,070	No
				14	4	$428,000	$686,161	No

Noise Analysis Area	Soundwall Name	Soundwall Location	Soundwall Length (ft)	Soundwall Height (ft)	Number of Benefited Receptors	Total Reasonable Allowance[a]	Estimated Construction Cost	Cost Less than Allowance?
				16	7	$749,000	$807,251	Yes[b]
				18	10	$1,070,000	$928,342	Yes
NAA 30	S1002 and S1018	Edge of Shoulder	3,170 (S1002) and 700 (S1018)	8	21	$2,247,000	$3,635,823	No
				10	31	$3,317,000	$3,814,765	No
				12	39	$4,173,000	$4,003,339	Yes
				14	46	$4,922,000	$4,199,235	Yes
				16	49	$5,243,000	$4,400,824	Yes
				18	52	$5,564,000	$4,606,928	Yes
NAA 31	S1037	Edge of Shoulder	895	8	4	$428,000	$144,723	Yes
				10	4	$428,000	$198,998	Yes
				12	4	$428,000	$253,272	Yes
				14	4	$428,000	$307,547	Yes
				16	4	$428,000	$361,821	Yes
				18	4	$428,000	$416,096	Yes
NAA 32	S1034	Edge of Shoulder	755	8	10	$1,070,000	$607,493	Yes
				10	15	$1,605,000	$660,949	Yes
				12	15	$1,605,000	$718,350	Yes
				14	15	$1,605,000	$773,799	Yes
				16	18	$1,926,000	$829,036	Yes
				18	18	$1,926,000	$903,589	Yes
NAA 32	S1050	Edge of Shoulder	500	12	1	$107,000	$141,049	No
				14	1	$107,000	$171,274	No
				16	1	$107,000	$201,500	No
				18	1	$107,000	$231,726	No
NAA 33	S1085, S1097,		550 (S1085), 2,105 (S1097),	10	4	$428,000	$2,085,024	No
				12	6	$642,000	$2,300,870	No

Noise Analysis Area	Soundwall Name	Soundwall Location	Soundwall Length (ft)	Soundwall Height (ft)	Number of Benefited Receptors	Total Reasonable Allowance[a]	Estimated Construction Cost	Cost Less than Allowance?
	S1109, and S1117	Edge of Shoulder and Right of Way	740 (S1109), and 175 (S1117)	14	10	$1,070,000	$2,516,716	No
				16	33	$3,531,000	$2,732,562	Yes
				18	47	$5,029,000	$2,948,408	Yes
NAA 34	S1090	Edge of Shoulder	1,885	8	3	$321,000	$304,417	Yes
				10	6	$642,000	$418,580	Yes
				12	12	$1,284,000	$532,744	Yes
				14	28	$2,996,000	$646,907	Yes
				16	49	$5,243,000	$761,071	Yes
				18	62	$6,634,000	$875,234	Yes
NAA 34	S1116	Edge of Shoulder	1,080	8	4	$428,000	$1,084,640	No
				10	6	$642,000	$1,131,029	No
				12	6	$642,000	$1,180,693	No
				14	9	$963,000	$1,232,845	No
				16	9	$963,000	$1,286,933	No
				18	10	$1,070,000	$1,342,557	No
NAA 36	S1146	Edge of Shoulder	1,915	8	44	$4,708,000	$1,918,284	Yes
				10	56	$5,992,000	$2,000,686	Yes
				12	69	$7,383,000	$2,088,906	Yes
				14	75	$8,025,000	$2,181,547	Yes
				16	76	$8,132,000	$2,277,626	Yes
				18	76	$8,132,000	$2,376,433	Yes
NAA 37	S1263	Edge of Shoulder	490	16	1	$107,000	$636,389	No
				18	1	$107,000	$661,775	No
NAA 38 and 40	S1196	Edge of Shoulder	1,195	12	1	$107,000	$1,307,775	No
				14	1	$107,000	$1,365,593	No
				16	1	$107,000	$1,425,556	No

Noise Analysis Area	Soundwall Name	Soundwall Location	Soundwall Length (ft)	Soundwall Height (ft)	Number of Benefited Receptors	Total Reasonable Allowance[a]	Estimated Construction Cost	Cost Less than Allowance?
				18	1	$107,000	$1,487,222	No
NAA 38 and 40	S1258, S1268, and S1280	Edge of Shoulder	1,125 (S1258), 1,140 (S1268), and 1,305 (S1280)	8	28	$2,996,000	$2,766,499	Yes
				10	29	$3,103,000	$2,940,187	Yes
				12	39	$4,173,000	$3,121,257	Yes
				14	46	$4,922,000	$3,307,938	Yes
				16	52	$5,564,000	$3,498,983	Yes
				18	52	$5,564,000	$3,693,488	Yes
NAA 38 and 40	S1298	Edge of Shoulder	1,105	12	2	$214,000	$1,209,158	No
				14	2	$214,000	$1,262,583	No
				16	2	$214,000	$1,317,990	No
				18	2	$214,000	$1,374,971	No
NAA 38 and 40	S1354	Edge of Shoulder	2,160	8	21	$2,247,000	$2,164,768	Yes
				10	38	$4,066,000	$2,257,808	Yes
				12	43	$4,601,000	$2,357,416	Yes
				14	49	$5,243,000	$2,462,017	Yes
				16	49	$5,243,000	$2,570,499	Yes
				18	49	$5,243,000	$2,682,061	Yes
NAA 39	S1275 and S1287	Edge of Shoulder	600 (S1275) and 2,285 (S1287)	8	3	$321,000	$2,894,640	No
				10	4	$428,000	$3,018,754	No
				12	7	$749,000	$3,151,630	No
				14	9	$963,000	$3,291,164	No
				16	10	$1,070,000	$3,435,878	No
				18	12	$1,284,000	$3,584,700	No
NAA 39	S1311	Edge of Shoulder	805	8	1	$107,000	$810,542	No
				10	1	$107,000	$845,093	No
				12	1	$107,000	$882,082	No

Noise Analysis Area	Soundwall Name	Soundwall Location	Soundwall Length (ft)	Soundwall Height (ft)	Number of Benefited Receptors	Total Reasonable Allowance[a]	Estimated Construction Cost	Cost Less than Allowance?
				14	1	$107,000	$920,926	No
				16	1	$107,000	$961,211	No
				18	1	$107,000	$1,002,640	No
NAA 41	S1355	Edge of shoulder	565	12	3	$321,000	$743,073	No
				14	3	$321,000	$770,334	No
				16	3	$321,000	$798,608	No
				18	3	$321,000	$827,684	No
NAA 42	S1362 and S1372	Edge of Shoulder	3,400 (S1362) and 1,325 (S1372)	10	29	$3,103,000	$4,930,991	No
				12	41	$4,387,000	$5,148,618	No
				14	52	$5,564,000	$5,377,150	Yes
				16	60	$6,420,000	$5,614,165	Yes
				18	69	$7,383,000	$5,857,908	Yes
NAA 43	S1459	Edge of Shoulder	1,505	8	20	$2,140,000	$1,509,874	Yes
				10	37	$3,959,000	$1,574,633	Yes
				12	53	$5,671,000	$1,643,964	Yes
				14	55	$5,885,000	$1,716,770	Yes
				16	55	$5,885,000	$1,792,277	Yes
				18	55	$5,885,000	$1,869,929	Yes
NAA 44	S1396	Edge Shoulder	2,940	8	21	$2,247,000	$2,939,668	No
				10	38	$4,066,000	$3,066,183	Yes
				12	61	$6,527,000	$3,201,629	Yes
				14	70	$7,490,000	$3,343,863	Yes
				16	71	$7,597,000	$3,491,377	Yes
				18	71	$7,597,000	$3,643,077	Yes
NAA 45	S1503	Edge of Shoulder	1,760	14	6	$642,000	$2,004,620	No
				16	6	$642,000	$2,092,852	No

Noise Analysis Area	Soundwall Name	Soundwall Location	Soundwall Length (ft)	Soundwall Height (ft)	Number of Benefited Receptors	Total Reasonable Allowance[a]	Estimated Construction Cost	Cost Less than Allowance?
				18	6	$642,000	$2,183,588	No
NAA 46 and 48	S1492, S1522, S1536, and S1546	Edge of Shoulder and Right of Way	4,665 (S1492), 1,620 (S1522), 1,405 (S1536), and 305 (S1546)	8	25	$2,675,000	$2,152,118	Yes
				10	32	$3,424,000	$2,273,095	Yes
				12	49	$5,243,000	$9,246,806	No
				14	76	$8,132,000	$9,676,387	No
				16	102	$10,914,000	$10,116,778	Yes
				18	106	$11,342,000	$10,609,833	Yes
NAA 46 and 48	S1550	Right of Way	245	14	1	$107,000	$250,943	No
				16	1	$107,000	$268,837	No
				18	1	$107,000	$292,988	No
NAA 46 and 48	S1554 and S1556	Edge of Shoulder and Right of Way	310 (S1554) and 210 (S1556)	12	2	$214,000	$496,536	No
				14	2	$214,000	$534,815	No
				16	6	$642,000	$572,947	Yes
				18	6	$642,000	$624,415	Yes
NAA 49	S1561 and S1567	Edge of Shoulder and Right of Way	300 (S1561) and 900 (S1567)	14	43	$4,601,000	$1,649,903	Yes
				16	49	$5,243,000	$1,723,446	Yes
				18	49	$5,243,000	$1,808,197	Yes
NAA 50	S1560 and S1578	Edge of Shoulder and Right of Way	685 (S1560) and 2,615 (S1578)	8	26	$2,782,000	$3,793,940	No
				10	46	$4,922,000	$3,954,822	Yes
				12	56	$5,992,000	$4,127,217	Yes
				14	57	$6,099,000	$4,303,875	Yes
				16	59	$6,313,000	$4,485,033	Yes
				18	60	$6,420,000	$4,687,417	Yes

[a.] Reasonableness allowance is based on the 2019 construction price Index of $107,000 per benefited receptor.
[b.] Cost to construct the soundwall is within 10 percent of the reasonableness allowance. Per Caltrans District 7 policy, this soundwall is therefore reasonable from a cost perspective.

A more detailed discussion of soundwalls considered under Alternative 2 is included below under the discussion of avoidance and minimization.

Alternative 3: Add an HOV/Express Bus Lane in Each Direction with Design Variations

Temporary Impacts

Construction activities and associated equipment and phases of the project under Build Alternative 3 would be similar to those under Build Alternative 2. Therefore, temporary construction noise impacts identified for Build Alternative 2 would also apply to Build Alternative 3.

Permanent Impacts

The NSR summarizes the predicted traffic noise levels for the existing-year and design-year no-build conditions as well as design-year conditions for Build Alternative 3. Predicted design-year traffic noise levels with the project are compared to existing conditions and the design-year no-build condition. The comparison to existing conditions is included in the analysis to identify "substantial" traffic noise impacts under 23 CFR 772. The comparison to no-build conditions indicates the direct impact of noise resulting from the project.

Modeling results within the NSR indicate that predicted worst-hour traffic noise levels (L_{eq}[h]) for design-year Build Alternative 3 conditions approach or exceed the NAC of 67 dBA for Activity Categories B and C land uses at many of the residences, schools, churches, and parks throughout the study corridor. Modeling results also indicate that several Activity Category D land uses are predicted to have worst-hour traffic noise levels for design-year Build Alternative 3 conditions that approach or exceed the interior NAC of 52 dBA. Many hotels, restaurants, and commercial buildings with outdoor use areas were also predicted to have worst-hour traffic noise levels for design-year Build Alternative 3 conditions that approach or exceed the NAC of 72 dBA for Activity Category E land uses. Therefore, traffic noise impacts are predicted to occur at Activity Category B, C, D, and E land uses within the project area. Accordingly, noise abatement must be considered at those locations; however, in some cases, noise abatement has not been considered for Activity Category E land uses where there are no discernible outdoor areas. Although outdoor trails along the project corridor are classified as Activity Category C, they are deemed to be transient uses, which do not warrant consideration of noise abatement measures. For a complete list of affected receivers, please refer to the impact tables in Appendix B of the NSR.

The preliminary noise abatement decision for each acoustically feasible soundwall that meets the design goal identified for Alternative 3 in the NSR and NADR is provided below in Table 2.3.7-5.

Table 2.3.7-5. Summary of Soundwall Abatement Key Information – Alternative 3

Noise Analysis Area	Soundwall Name	Soundwall Location	Soundwall Length (ft)	Soundwall Height (ft)	Number of Benefited Receptors	Total Reasonable Allowance*	Estimated Construction Cost	Cost Less than Allowance?
NAA 2 through 4	S182 and S194	Edge of Shoulder	1,140 (S182) and 790 (S194)	10	3	$321,000	$790,812	No
				12	3	$321,000	$907,540	No
				14	3	$321,000	$1,024,269	No
				16	3	$321,000	$1,140,998	No
				18	3	$321,000	$1,257,726	No
NAA 3	S209 and S229	Edge of Shoulder	4,210 (S209) and 600 (S229)	8	7	$749,000	$2,764,244	No
				10	7	$749,000	$3,055,364	No
				12	8	$856,000	$3,346,484	No
				14	8	$856,000	$3,637,604	No
				16	10	$1,070,000	$3,928,724	No
				18	12	$1,284,000	$4,219,844	No
NAA 5	S261 and S281	Edge of Shoulder	2,595 (S261) and 1,285 (S281)	8	20	$2,140,000	$1,377,773	Yes
				10	24	$2,568,000	$1,612,544	Yes
				12	25	$2,675,000	$1,847,314	Yes
				14	26	$2,782,000	$2,082,084	Yes
				16	31	$3,317,000	$2,316,854	Yes
				18	34	$3,638,000	$2,551,625	Yes
NAA 6	S262	Edge of Shoulder	4,615	10	14	$1,498,000	$1,693,555	No
				12	23	$2,461,000	$1,972,721	Yes
				14	25	$2,675,000	$2,251,886	Yes
				16	25	$2,675,000	$2,531,051	Yes
				18	25	$2,675,000	$2,810,216	Yes[a]
NAA 7	S299, S303,	Edge of Shoulder	300 (S299), 1,685 (S303),	8	7	$749,000	$2,242,311	No
				10	9	$963,000	$2,417,590	No
				12	10	$1,070,000	$2,597,984	No

Noise Analysis Area	Soundwall Name	Soundwall Location	Soundwall Length (ft)	Soundwall Height (ft)	Number of Benefited Receptors	Total Reasonable Allowance*	Estimated Construction Cost	Cost Less than Allowance?
	S319, and S327		1,100 (S319), and 300 (S327)	14	10	$1,070,000	$2,782,266	No
				16	10	$1,070,000	$2,969,571	No
				18	10	$1,070,000	$3,159,273	No
NAA 8	S314 and S330	Edge of Shoulder	3,215 (S314) and 595 (S330)	8	104	$11,128,000	$1,053,550	Yes
				10	127	$13,589,000	$1,278,489	Yes
				12	144	$15,408,000	$1,503,428	Yes
				14	164	$17,548,000	$1,728,367	Yes
				16	165	$17,655,000	$1,953,306	Yes
				18	165	$17,655,000	$2,178,245	Yes
NAA 9	S359	Edge of Shoulder	900	14	2	$214,000	$308,438	No
				16	2	$214,000	$362,870	No
				18	2	$214,000	$417,302	No
NAA 9	S387	Right of Way	560	14	1	$107,000	$273,488	No
				16	1	$107,000	$307,392	No
				18	1	$107,000	$341,297	No
NAA 11	S403	Edge of Shoulder	1,400	16	2	$214,000	$718,188	No
				18	2	$214,000	$803,015	No
	S525, and S531			12	12	$1,284,000	$438,705	Yes
				14	14	$1,498,000	$509,254	Yes
				16	16	$1,712,000	$579,804	Yes
				18	16	$1,712,000	$650,352	Yes
NAA 15	S555	Edge of Shoulder	1,125	12	4	$428,000	$849,105	No
				14	4	$428,000	$917,215	No
				16	4	$428,000	$985,326	No
				18	4	$428,000	$1,053,437	No
NAA 16	S586	Edge of Shoulder	1,400	12	3	$321,000	$547,673	No
				14	3	$321,000	$632,367	No

Noise Analysis Area	Soundwall Name	Soundwall Location	Soundwall Length (ft)	Soundwall Height (ft)	Number of Benefited Receptors	Total Reasonable Allowance*	Estimated Construction Cost	Cost Less than Allowance?
				16	3	$321,000	$717,061	No
				18	3	$321,000	$801,755	No
NAA 16	S606	Edge of Shoulder	1,090	10	5	$535,000	$1,143,072	No
				12	5	$535,000	$1,193,280	No
				14	8	$856,000	$1,246,003	No
				16	10	$1,070,000	$1,300,683	No
				18	13	$1,391,000	$1,356,916	No
NAA 17	S657	Edge of Shoulder	4,870	8	5	$535,000	$1,846,634	No
				10	9	$963,000	$2,141,317	No
				12	16	$1,712,000	$2,436,000	No
				14	18	$1,926,000	$2,730,684	No
				16	21	$2,247,000	$3,025,367	No
				18	22	$2,354,000	$3,320,051	No
NAA 18	S668	Edge of Shoulder	1,175	16	2	$214,000	$1,402,985	No
				18	2	$214,000	$1,463,660	No
NAA 19	S695, S707, S711, and S729	Edge of Shoulder	1,630 (S695), 580 (S707), 365, (S711), and 2,500 (S729),	8	7	$749,000	$2,900,975	No
				10	14	$1,498,000	$3,207,137	No
				12	23	$2,461,000	$3,514,819	No
				14	28	$2,996,000	$3,823,655	No
				16	33	$3,531,000	$4,133,389	No
				18	40	$4,280,000	$4,443,834	Yes[a]
NAA 20	S714, S720, S726, and S736	Edge of Shoulder	360 (S714), 700 (S720), 600 (S726), and 945 (S736)	8	18	$1,926,000	$571,490	Yes
				10	27	$2,889,000	$729,286	Yes
				12	28	$2,996,000	$887,082	Yes
				14	31	$3,317,000	$1,044,878	Yes
				16	31	$3,317,000	$1,202,674	Yes
				18	34	$3,638,000	$1,360,470	Yes

Noise Analysis Area	Soundwall Name	Soundwall Location	Soundwall Length (ft)	Soundwall Height (ft)	Number of Benefited Receptors	Total Reasonable Allowance*	Estimated Construction Cost	Cost Less than Allowance?
NAA 21	S755, S757, and S765	Edge of Shoulder	720 (S755), 510 (S757), and 1,000 (S765)	8	2	$214,000	$1,815,761	No
				10	2	$214,000	$1,920,590	No
				12	6	$642,000	$2,030,641	No
				14	13	$1,391,000	$2,144,661	No
				16	18	$1,926,000	$2,261,767	No
				18	18	$1,926,000	$2,381,322	No
NAA 22	S760	Edge of Shoulder	900	8	3	$321,000	$555,938	No
				10	3	$321,000	$610,369	No
				12	4	$428,000	$664,801	No
				14	4	$428,000	$719,233	No
				16	4	$428,000	$773,665	No
				18	4	$428,000	$828,097	No
NAA 23	S813 and S819	Edge of Shoulder	500 (S813) and 895 (S819)	10	1	$107,000	$309,998	No
				12	1	$107,000	$394,547	No
				14	1	$107,000	$479,095	No
				16	1	$107,000	$563,644	No
				18	1	$107,000	$648,193	No
NAA 24	S810, S826, and S848	Edge of Shoulder	240 (S810), 3,980 (S826), and 500 (S848)	10	3	$321,000	$4,310,768	No
				12	17	$1,819,000	$4,538,871	No
				14	58	$6,206,000	$4,776,161	Yes
				16	68	$7,276,000	$5,020,597	Yes
				18	73	$7,811,000	$5,270,701	Yes
NAA 25	S885	Edge of Shoulder	1,400	8	1	$107,000	$378,367	No
				10	1	$107,000	$463,079	No
				12	1	$107,000	$547,791	No
				14	1	$107,000	$632,503	No
				16	1	$107,000	$717,215	No

Noise Analysis Area	Soundwall Name	Soundwall Location	Soundwall Length (ft)	Soundwall Height (ft)	Number of Benefited Receptors	Total Reasonable Allowance*	Estimated Construction Cost	Cost Less than Allowance?
				18	1	$107,000	$801,927	No
NAA 26	S896	Edge of Shoulder	1,400	10	1	$107,000	$411,663	No
				12	1	$107,000	$496,254	No
				14	1	$107,000	$580,845	No
				16	1	$107,000	$665,436	No
				18	1	$107,000	$750,027	No
NAA 27	S913	Edge of Shoulder	695	12	1	$107,000	$245,962	No
				14	1	$107,000	$287,888	No
				16	1	$107,000	$329,815	No
				18	1	$107,000	$371,741	No
NAA 27	S939	Edge of Shoulder	2,000	8	4	$428,000	$540,392	No
				10	4	$428,000	$661,380	No
				12	4	$428,000	$782,368	No
				14	4	$428,000	$903,356	No
				16	4	$428,000	$1,024,344	No
				18	4	$428,000	$1,145,332	No
NAA 27	S969	Edge of Shoulder	800	10	1	$107,000	$177,370	No
				12	1	$107,000	$225,746	No
				14	1	$107,000	$274,121	No
				16	1	$107,000	$322,497	No
				18	1	$107,000	$370,873	No
NAA 28	S918	Edge of Shoulder	2,000	8	3	$321,000	$322,888	Yes[a]
				10	4	$428,000	$443,979	Yes[a]
				12	4	$428,000	$565,070	No
				14	4	$428,000	$686,161	No
				16	7	$749,000	$807,251	Yes[a]
				18	10	$1,070,000	$928,342	Yes

Noise Analysis Area	Soundwall Name	Soundwall Location	Soundwall Length (ft)	Soundwall Height (ft)	Number of Benefited Receptors	Total Reasonable Allowance*	Estimated Construction Cost	Cost Less than Allowance?
NAA 30	S1002 and S1018	Edge of Shoulder	3,170 (S1002) and 700 (S1018)	8	21	$2,247,000	$3,635,823	No
				10	31	$3,317,000	$3,814,765	No
				12	39	$4,173,000	$4,003,339	Yes
				14	46	$4,922,000	$4,199,235	Yes
				16	49	$5,243,000	$4,400,824	Yes
				18	52	$5,564,000	$4,606,928	Yes
NAA 31	S1037	Edge of Shoulder	895	8	4	$428,000	$144,723	Yes
				10	4	$428,000	$198,998	Yes
				12	4	$428,000	$253,272	Yes
				14	4	$428,000	$307,547	Yes
				16	4	$428,000	$361,821	Yes
				18	4	$428,000	$416,096	Yes
NAA 32	S1034	Edge of Shoulder	755	8	10	$1,070,000	$607,493	Yes
				10	15	$1,605,000	$660,949	Yes
				12	15	$1,605,000	$718,350	Yes
				14	15	$1,605,000	$773,799	Yes
				16	18	$1,926,000	$829,036	Yes
				18	18	$1,926,000	$903,589	Yes
NAA 32	S1050	Edge of Shoulder	500	12	1	$107,000	$141,049	No
				14	1	$107,000	$171,274	No
				16	1	$107,000	$201,500	No
				18	1	$107,000	$231,726	No
NAA 33	S1085, S1097, S1109, and S1117	Edge of Shoulder and Right of Way	550 (S1085), 2,105 (S1097), 740 (S1109), and 175 (S1117)	10	4	$428,000	$2,085,024	No
				12	7	$749,000	$2,300,870	No
				14	10	$1,070,000	$2,516,716	No
				16	33	$3,531,000	$2,732,562	Yes
				18	46	$4,922,000	$2,948,408	Yes

Noise Analysis Area	Soundwall Name	Soundwall Location	Soundwall Length (ft)	Soundwall Height (ft)	Number of Benefited Receptors	Total Reasonable Allowance*	Estimated Construction Cost	Cost Less than Allowance?
NAA 34	S1090	Edge of Shoulder	1,885	8	3	$321,000	$304,417	No
				10	5	$535,000	$418,580	No
				12	14	$1,498,000	$532,744	Yes
				14	30	$3,210,000	$646,907	Yes
				16	49	$5,243,000	$761,071	Yes
				18	62	$6,634,000	$875,234	Yes
NAA 34	S1116	Edge of Shoulder	1,080	8	4	$428,000	$1,084,640	No
				10	6	$642,000	$1,131,029	No
				12	6	$642,000	$1,180,693	No
				14	9	$963,000	$1,232,845	No
				16	9	$963,000	$1,286,933	No
				18	10	$1,070,000	$1,342,557	No
NAA 36	S1146	Edge of Shoulder	1,915	8	40	$4,280,000	$1,918,284	Yes
				10	60	$6,420,000	$2,000,686	Yes
				12	68	$7,276,000	$2,088,906	Yes
				14	77	$8,239,000	$2,181,547	Yes
				16	77	$8,239,000	$2,277,626	Yes
				18	77	$8,239,000	$2,376,433	Yes
NAA 37	S1263	Edge of Shoulder	490	14	1	$107,000	$611,703	No
				16	1	$107,000	$636,389	No
				18	1	$107,000	$661,775	No
NAA 38 and 40	S1196	Edge of Shoulder	1,195	12	1	$107,000	$1,307,775	No
				14	1	$107,000	$1,365,593	No
				16	1	$107,000	$1,425,556	No
				18	1	$107,000	$1,487,222	No
NAA 38 and 40		Edge of Shoulder	1,125 (S1258), 1,140 (S1268),	8	25	$2,675,000	$2,766,499	Yes[a]
				10	28	$2,996,000	$2,940,187	Yes

Noise Analysis Area	Soundwall Name	Soundwall Location	Soundwall Length (ft)	Soundwall Height (ft)	Number of Benefited Receptors	Total Reasonable Allowance*	Estimated Construction Cost	Cost Less than Allowance?
	S1258, S1268, and S1280		and 1,305 (S1280)	12	37	$3,959,000	$3,121,257	Yes
				14	48	$5,136,000	$3,307,938	Yes
				16	52	$5,564,000	$3,498,983	Yes
				18	52	$5,564,000	$3,693,488	Yes
NAA 38 and 40	S1298	Edge of Shoulder	1,105	12	2	$214,000	$1,209,158	No
				14	2	$214,000	$1,262,583	No
				16	2	$214,000	$1,317,990	No
				18	2	$214,000	$1,374,971	No
NAA 38 and 40	S1354	Edge of Shoulder	2,160	8	22	$2,354,000	$2,164,768	Yes
				10	39	$4,173,000	$2,257,808	Yes
				12	43	$4,601,000	$2,357,416	Yes
				14	49	$5,243,000	$2,462,017	Yes
				16	49	$5,243,000	$2,570,499	Yes
				18	49	$5,243,000	$2,682,061	Yes
NAA 39	S1275 and S1287	Edge of Shoulder	600 (S1275) and 2,285 (S1287)	8	2	$214,000	$2,894,640	No
				10	4	$428,000	$3,018,754	No
				12	5	$535,000	$3,151,630	No
				14	7	$749,000	$3,291,164	No
				16	10	$1,070,000	$3,435,878	No
				18	11	$1,177,000	$3,584,700	No
NAA 39	S1311	Edge of Shoulder	805	8	1	$107,000	$810,542	No
				10	1	$107,000	$845,093	No
				12	1	$107,000	$882,082	No
				14	1	$107,000	$920,926	No
				16	1	$107,000	$961,211	No
				18	1	$107,000	$1,002,640	No
NAA 41	S1355		565	12	3	$321,000	$622,073	No

Noise Analysis Area	Soundwall Name	Soundwall Location	Soundwall Length (ft)	Soundwall Height (ft)	Number of Benefited Receptors	Total Reasonable Allowance*	Estimated Construction Cost	Cost Less than Allowance?
		Edge of Shoulder		14	3	$321,000	$649,334	No
				16	3	$321,000	$677,608	No
				18	3	$321,000	$706,684	No
NAA 42	S1362 and S1372	Edge of Shoulder	3,400 (S1362) and 1,325 (S1372)	10	28	$2,996,000	$4,930,991	No
				12	41	$4,387,000	$5,148,618	No
				14	52	$5,564,000	$5,377,150	Yes
				16	60	$6,420,000	$5,614,165	Yes
				18	69	$7,383,000	$5,857,908	Yes
NAA 43	S1459	Edge of Shoulder	1,505	8	20	$2,140,000	$1,509,874	Yes
				10	37	$3,959,000	$1,574,633	Yes
				12	53	$5,671,000	$1,643,964	Yes
				14	55	$5,885,000	$1,716,770	Yes
				16	55	$5,885,000	$1,792,277	Yes
				18	55	$5,885,000	$1,869,929	Yes
NAA 44	S1396	Edge Shoulder	2,940	8	21	$2,247,000	$2,939,668	No
				10	38	$4,066,000	$3,066,183	Yes
				12	61	$6,527,000	$3,201,629	Yes
				14	70	$7,490,000	$3,343,863	Yes
				16	71	$7,597,000	$3,491,377	Yes
				18	71	$7,597,000	$3,643,077	Yes
NAA 45	S1503	Edge of Shoulder	1,760	14	6	$642,000	$2,004,620	No
				16	6	$642,000	$2,092,852	No
				18	6	$642,000	$2,183,588	No
NAA 46 and 48	S1492, S1522, S1536, and S1546	Edge of Shoulder and Right of Way	4,665 (S1492), 1,620 (S1522), 1,405 (S1536), and 305 (S1546)	8	27	$2,889,000	$2,152,118	Yes
				10	30	$3,210,000	$2,273,095	Yes
				12	49	$5,243,000	$9,246,806	No
				14	75	$8,025,000	$9,676,387	No

Noise Analysis Area	Soundwall Name	Soundwall Location	Soundwall Length (ft)	Soundwall Height (ft)	Number of Benefited Receptors	Total Reasonable Allowance*	Estimated Construction Cost	Cost Less than Allowance?
				16	102	$10,914,000	$10,116,778	Yes
				18	107	$11,449,000	$10,609,833	Yes
NAA 46 and 48	S1550	Right of Way	245	14	1	$107,000	$250,943	No
				16	1	$107,000	$268,837	No
				18	1	$107,000	$292,988	No
NAA 46 and 48	S1554 and S1556	Edge of Shoulder and Right of Way	310 (S1554) and 210 (S1556)	12	2	$214,000	$496,536	No
				14	5	$535,000	$534,815	Yes
				16	6	$642,000	$572,947	Yes
				18	6	$642,000	$624,415	Yes
NAA 49	S1561 and S1567	Edge of Shoulder and Right of Way	300 (S1561) and 900 (S1567)	14	43	$4,601,000	$1,649,903	Yes
				16	47	$5,029,000	$1,723,446	Yes
				18	49	$5,243,000	$1,808,197	Yes
NAA 50	S1560 and S1578	Edge of Shoulder and Right of Way	685 (S1560) and 2,615 (S1578)	8	35	$3,745,000	$3,793,940	Yes
				10	48	$5,136,000	$3,954,822	Yes
				12	52	$5,564,000	$4,127,217	Yes
				14	55	$5,885,000	$4,303,875	Yes
				16	59	$6,313,000	$4,485,033	Yes
				18	59	$6,313,000	$4,687,417	Yes

* $107,000 per benefited receptor.

[a.] Cost to construct the soundwall is within 10 percent of the reasonableness allowance.

A more detailed discussion of soundwalls considered under Alternative 3 is included below under the discussion of avoidance and minimization.

2.3.7.4 Avoidance, Minimization, and/or Abatement Measures

Alternative 1: No-Build Alternative

The No-Build Alternative would maintain current US 101 configurations within the resource study area. Under the No-Build Alternative, the project would not be constructed, and no impacts related to noise and/or vibration would occur. Therefore, Alternative 1 would not require avoidance, minimization, and/or mitigation measures.

Alternative 2: Add an HOV/Express Bus Lane in Each Direction

Temporary Impacts

As discussed above, during the construction phases of the project, noise from construction activities may intermittently dominate the noise environment in the immediate area of construction. With implementation of avoidance measure **N-1**, sound control would conform to the provisions in Section 14-8.02, *Noise Control*, of the Caltrans Standard Specifications (2023). According to the requirements of the specifications, construction noise cannot exceed 86 dBA, maximum sound level (L_{max}), at 50 feet from the job site between 9:00 p.m. and 6:00 a.m. In addition, minimization measure **N-2** outlines procedures that would be implemented to minimize potential noise disturbances at sensitive areas during construction.

It is possible that certain construction activities could cause intermittent, localized concern from vibration in the project area. Processes such as earthmoving with bulldozers, the use of vibratory compaction rollers, demolition, or pavement breaking may cause construction-related vibration impacts such as human annoyance or, in some cases, building damage. In addition, it may be necessary to use vibration-generating equipment close to residential buildings. Minimization measure **N-3** includes procedures to be followed to minimize potential impacts from construction vibration. A combination of minimization techniques for equipment vibration control as well as administrative measures when properly implemented, provide the most effective means for minimizing the effects of construction activity. Application of the minimization measures would reduce the construction impacts; however, temporary increases in vibration would very likely occur at some locations.

The following avoidance and minimization measures will be implemented to minimize impacts during construction:

N-1: Sound Control Will Conform to the Provisions in Section 14-8.02, Noise Control, of the Caltrans Standard Specifications (2023). According to requirements of the specifications, construction noise cannot exceed 86 dBA L_{max} at 50 feet from job site activities from 9:00 p.m. to 6:00 a.m.

N-2: Control Measures to Minimize Noise. The following are the control measures that will be implemented to minimize noise disturbances at sensitive areas during construction:

- All equipment will have sound control devices no less effective than those provided on the original equipment. Each internal-combustion engine used for any purpose on the job site or related to the job will be equipped with a muffler of a type recommended by the manufacturer. No internal-combustion engine will be operated on the job site without an appropriate muffler.
- Construction methods or equipment types that generate the lowest level of noise impact will be used.
- Idling equipment will be turned off.
- Truck loading, unloading, and hauling operations will be restricted so that noise and vibration are kept to a minimum throughout residential neighborhoods to the greatest possible extent.
- Construction activities will be coordinated so that recommended permanent soundwalls are built during the first phase of construction to protect sensitive receptors from subsequent construction noise, dust, light, glare, and other impacts to the extent feasible.
- Where feasible, temporary soundwalls will be used and relocated, as needed, to protect sensitive receptors against excessive noise from construction activities involving large equipment and small items such as compressors, generators, pneumatic tools, and jackhammers. Soundwalls can be made of heavy plywood, moveable insulated sound blankets, or other best available control techniques.
- Construction activities will be minimized in residential areas during evening, nighttime, weekend, and holiday periods. Noise impacts are typically minimized when construction activities are performed during daytime hours; however, nighttime construction may be desirable (e.g., in commercial areas where businesses may be disrupted during daytime hours) or necessary to avoid major traffic disruptions. Coordination with each city will occur before construction is performed in noise-sensitive areas.
- Construction lay-down or staging areas will be selected in industrially zoned districts. If industrially zoned areas are not available, then commercially zoned areas may be used or locations that are at least 100 feet from any noise-sensitive land use (e.g., residences).

N-3: Minimize Construction Vibration. The following procedures will be used to minimize the potential impacts from construction vibration:

- The hours for the use of vibration-intensive equipment such as vibratory rollers will be restricted so that impacts on residents are minimal (e.g., weekdays during daytime hours only when as many residents as possible are away from home).

- The owner of a building that is close to a construction vibration source with the potential to cause damage to the structure will be entitled to a preconstruction building inspection to document the preconstruction condition of that structure.
- Vibration monitoring will be conducted during vibration-intensive activities, such as the use of vibratory compaction rollers, demolition, or pavement breaking.

Permanent Impacts

As discussed above, modeling results predict that worst-hour traffic noise levels (L_{eq}[h]) for design-year Build Alternative 2 conditions would approach or exceed the NAC for Activity Categories B, C, D and E land uses. Accordingly, noise abatement in the form of soundwalls was considered.

Consistent with Caltrans' *Traffic Noise Analysis Protocol, e*ach soundwall has been evaluated for feasibility, based on the achievable noise reduction (5 dB or more) at the outdoor frequent-use areas of the representative receivers. For each soundwall determined to be acoustically feasible, if it was determined that the design goal of 7 dB insertion loss could be achieved, then reasonable cost allowances were calculated. The estimated cost to build the soundwall should be equal to or less than the total calculated cost allowance of benefited receivers for the soundwall to be considered reasonable from a cost perspective.

For locations along the alignment where soundwalls were demolished as part of the project, traffic noise results for new soundwalls were analyzed relative to the no-soundwall results to determine if the soundwall satisfied the feasibility (5 dB insertion loss) and design goal (7 dB insertion loss) requirements. If no modeled receiver approached or exceeded the respective NAC or was predicted to have a substantial increase (12 dB increase relative to the existing) at locations where soundwalls were removed as part of the project, then the existing soundwall would be replaced as part of the project at the same height and length, and no additional analysis was necessary. However, if noise impacts were identified behind the removed soundwall, then, starting at the height of the existing soundwall, the soundwall was modeled up to 18 feet to determine whether increased soundwall heights or soundwall extensions could achieve the feasibility and design-goal requirements.

The physical characteristics of noise abatement, as described herein, may be subject to change. If pertinent parameters change substantially during the final project design, then the abatement measures or preliminary noise abatement decisions may be modified or changed for the final project design. A final decision about whether and how to construct noise abatement will be made on completion of the project design. For soundwalls determined to be feasible and reasonable, the property owners will be given an opportunity to decide whether they are in favor of construction of the feasible soundwalls at the proposed locations. The process of surveying the viewpoints of the benefited receptors is the last of three reasonableness criteria that must be satisfied for a given soundwall to be classified wholly as feasible and reasonable.

The preliminary noise abatement decision for each acoustically feasible soundwall that meets the design goal identified for Alternative 2 within the NSR and NADR is provided in Table 2.3.7-4 and discussed below.

Noise Analysis Area 1 – South Side of US 101 between SR-23 and N. Moorpark Road
Within NAA 1, the design-year Build Alternative 2 predicted exterior traffic noise levels have a range of 59 to 76 dBA. No receivers would approach or exceed the NAC for Activity Categories B or C, and impacts would not be anticipated within NAA 1; therefore, consideration of noise abatement is not required.

Noise Analysis Areas 2 and 4 – North Side of US 101 between SR-23 and N. Moorpark Road (NAA 2) and North Side of US 101 between N. Moorpark Road and Lynn Road (NAA 4)
Within NAAs 2 and 4, the design-year Build Alternative 2 predicted exterior traffic noise levels have a range of 55 to 77 dBA. Three receivers would approach or exceed the NAC for Activity Category E; therefore, consideration of noise abatement is required.

Soundwalls S182 and S194: Soundwalls S182 and S194 would be feasible and would achieve the design goal of 7 dB insertion loss at heights ranging from 10 to 18 feet; however, as summarized in Table 2.3.7-4, this soundwall system was found not to be reasonable from a cost perspective at any height. Therefore, this soundwall system is not recommended. Sheets 3 and 4 of Figure 1 in the NADR show the locations of these soundwalls.

Noise Analysis Area 3 – South Side of US 101 between N. Moorpark Road and Lynn Road
Within NAA 3, the design-year Build Alternative 2 predicted exterior traffic noise levels have a range of 50 to 78 dBA. A total of 14 receivers would approach or exceed the NAC for Activity Categories B and C; therefore, consideration of noise abatement is required.

Soundwalls S209 and S229: Soundwalls S209 and S229 would be feasible and would achieve the design goal of 7 dB insertion loss at heights ranging from 8 to 18 feet; however, as summarized in Table 2.3.7-4, this soundwall system was found not to be reasonable from a cost perspective at any height. Therefore, this soundwall system is not recommended. Sheets 3 through 6 of Figure 1 in the NADR show the locations of these soundwalls.

Noise Analysis Area 5 – South Side of US 101 between Lynn Road and N. Ventu Park
Within NAA 5, the design-year Build Alternative 2 predicted exterior traffic noise levels have a range of 55 to 82 dBA. A total of 25 receivers would approach or exceed the NAC for Activity Categories B and C, with a substantial increase (12 dB or more increase) at two locations. Therefore, consideration of noise abatement is required.

Soundwalls S261 and S281: Soundwalls S261 and S281 would work as a system for reasonableness purposes. The proposed soundwall system would be feasible and

would achieve the design goal of 7 dB insertion loss at heights ranging from 8 to 18 feet. Soundwall heights of 8 to 18 feet were found to be reasonable from a cost perspective; however, only heights of 16 and 18 feet will be considered because the height of the existing soundwall is approximately 16 feet. Sheets 9 through 11 in Figure 1 in the NADR show the locations of the soundwalls.

As summarized in Table 2.3.7-4, a soundwall height of 18 feet would provide three additional benefited receptors and one additional affected receiver compared to a height of 16 feet. These two soundwall heights would provide similar levels of insertion loss (up to 15 dB for a soundwall height of 18 feet and 14 dB for 16 feet). With consideration of cost, the number of benefited receptors, and the general effectiveness of the soundwall heights, a soundwall height of 18 feet is recommended to be constructed for Soundwalls S261 and S281.

Based on the studies completed to date, Caltrans intends to incorporate noise abatement in the form of Soundwalls S261 and S281 at the edge of shoulder (EOS) from stations 248+00 to 274+00 and 274+00 to 286+87, respectively, with respective lengths of 2,595 and 1,285 feet and a height of 18 feet. Calculations based on preliminary design data show that the soundwalls would reduce noise levels by 5 to 15 dBA for 34 benefited receptors at a cost of $2,551,625. These measures may change, based on input received from the public. If conditions change substantially during final design, then noise abatement may not be constructed. The final decision on noise abatement will be made on completion of the project design.

Noise Analysis Area 6 – North Side of US 101 between Lynn Road and N. Ventu Park Road

Within NAA 6, the design-year Build Alternative 2 predicted exterior traffic noise levels have a range of 64 to 75 dBA. A total of 13 receivers would approach or exceed the NAC for Activity Category B. Therefore, consideration of noise abatement is required.

Soundwall S262: Soundwall S262 would be feasible and would achieve the design goal of 7 dB insertion loss at heights ranging from 10 to 18 feet. Soundwall heights of 12 to 16 feet were found to be reasonable from a cost perspective. In addition, the reasonableness allowance for a soundwall height of 18 feet is within 10 percent of the engineer's cost to construct; therefore, per Caltrans District 7 policy, this soundwall height is considered reasonable from a cost perspective. Sheets 9 through 11 of Figure 1 in the NADR show the location of this soundwall.

As summarized in Table 2.3.7-4, a soundwall height of 14 feet provides the same number of benefited receptors as soundwall heights of 16 feet and 18 feet. In addition, soundwall heights of 16 feet and 18 feet would provide only up to 1 additional dB of insertion loss compared to a height of 14 feet. Therefore, with consideration of cost, the number of benefited receptors, and the general effectiveness of the soundwall heights, a soundwall height of 14 feet is recommended to be constructed for Soundwall S262.

Based on the studies completed to date, Caltrans intends to incorporate noise abatement in the form of Soundwall S262 at the EOS from stations 239+00 to 285+00,

with a length of 4,615 feet and a height of 14 feet. Calculations, based on preliminary design data, show that the soundwalls would reduce noise levels by 5 to 10 dBA for 26 benefited receptors at a cost of $2,251,886. These measures may change, based on input received from the public. If conditions change substantially during final design, then noise abatement may not be constructed. The final decision on noise abatement will be made on completion of the project design.

Noise Analysis Area 7 – South Side of US 101 between N. Ventu Park Road and Rancho Conejo Boulevard

Within NAA 7, the design-year Build Alternative 2 predicted exterior traffic noise levels have a range of 45 to 76 dBA. Eight receivers would approach or exceed the NAC for Activity Category E. Therefore, consideration of noise abatement is required.

Soundwalls S299, S303, S319, and S327: Soundwalls S299, S303, S319, and S327 would be feasible and would achieve the design goal of 7 dB insertion loss at heights ranging from 8 to 18 feet; however, as summarized in Table 2.3.7-4, this soundwall system was found not to be reasonable from a cost perspective at any height. Therefore, this soundwall system is not recommended. Sheets 12 and 13 of Figure 1 in the NADR show the locations of the soundwalls.

An existing soundwall that would be removed due to project improvements is located along the shoulder of the southbound US 101 mainline and the southbound US 101 slip on-ramp from Rancho Conejo Boulevard. The existing soundwall has heights ranging from approximately 7 to 16 feet and is in the same general area as Soundwall S319. The existing soundwall is located between station 314+10 and station 324+64 and has a total length of approximately 1,055 feet. This soundwall would be removed and replaced as part of the project, regardless of cost.

Noise Analysis Area 8 – North Side of US 101 between N. Ventu Park Road and Rancho Conejo Boulevard

Within NAA 8, the design-year Build Alternative 2 predicted exterior traffic noise levels have a range of 55 to 77 dBA. A total of 58 receivers would approach or exceed the NAC for Activity Category B, with a substantial increase (12 dB or more increase) at 26 receivers. Therefore, consideration of noise abatement is required.

Soundwalls S314 and S330: Soundwalls S314 and S330 would be feasible and would achieve the design goal of 7 dB insertion loss at heights ranging from 8 to 18 feet. All six soundwall heights were found to be reasonable from a cost perspective; however, only heights of 12 to 18 feet would be considered because the height of the existing soundwall is approximately 12 feet. Sheets 12 and 13 of Figure 1 in the NADR show the locations of these soundwalls.

As summarized in Table 2.3.7-4, a soundwall height of 14 feet provides only one less unaffected benefited receptor compared to soundwall heights of 16 and 18 feet. A soundwall height of 14 feet would also benefit all receivers in areas where there would be impacts. Soundwall heights of 16 and 18 feet would provide only up to 1 additional dB of insertion loss compared to a height of 14 feet. Therefore, with consideration of

cost, the number of benefited receptors, and the general effectiveness of the soundwall heights, a soundwall height of 14 feet is recommended to be constructed for Soundwalls S314 and S330.

Based on the studies completed to date, Caltrans intends to incorporate noise abatement in the form of Soundwalls S314 and S330 at the EOS from stations 298+00 to 329+27 and 329+00 to 335+00, respectively, with respective lengths of 3,125 and 595 feet and a height of 14 feet. Calculations, based on preliminary design data, show that the soundwalls would reduce noise levels by 5 to 12 dBA for 164 benefited receptors at a cost of $1,728,367. These measures may change, based on input received from the public. If conditions change substantially during final design, then noise abatement may not be constructed. The final decision on noise abatement will be made on completion of the project design.

Noise Analysis Area 9 – South Side of US 101 between Rancho Conejo Boulevard and Camino Dos Rios

Within NAA 9, the design-year Build Alternative 2 predicted exterior traffic noise levels have a range of 53 to 79 dBA. Ten receivers would approach or exceed the NAC for Activity Category B. Therefore, consideration of noise abatement is required.

Soundwall S359: Soundwall S359 would be feasible and would achieve the design goal of 7 dB insertion loss at heights ranging from 14 to 18 feet; however, as summarized in Table 2.3.7-4, this soundwall was found not to be reasonable from a cost perspective at any height. Therefore, this soundwall is not recommended. Sheets 15 and 16 of Figure 1 in the NADR show the location of this soundwall.

Soundwall S373: Soundwall S373 is located along the right of way (ROW) of the southbound US 101 mainline and the southbound US 101 slip on-ramp from Wendy Drive. Soundwall S373 is an existing soundwall that is not expected to be removed as part of the project. The existing soundwall has a height of approximately 15 feet. It is located between station 362+16 and station 384+21 and has a total length of approximately 2,245 feet. Because Soundwall S373 is not expected to be removed as part of the project, additional heights above 15 feet were analyzed; however, the additional heights were found not to provide any additional feasible abatement. Therefore, this soundwall was not considered for abatement.

Noise Analysis Area 10 – North Side of US 101 between Rancho Conejo Boulevard and Camino Dos Rios

Within NAA 10, the design-year Build Alternative 2 predicted exterior traffic noise levels have a range of 58 to 78 dBA. No receivers would approach or exceed the NAC for Activity Category E, and impacts would not be anticipated within NAA 10; therefore, consideration of noise abatement is not required.

Noise Analysis Area 11 – South Side of US 101 between Camino Dos Rios and the US 101 Weigh Station

Within NAA 11, the design-year Build Alternative 2 predicted exterior traffic noise levels have a range of 65 to 82 dBA. The design-year Build Alternative 2 predicted interior traffic noise levels range from 46 to 62 dBA. Two receivers would approach or exceed the NAC for Activity Category D. Therefore, consideration of noise abatement is required.

Soundwall S387: Soundwall S387 would be feasible and would achieve the design goal of 7 dB insertion loss at heights ranging from 14 to 18 feet; however, as summarized in Table 2.3.7-4, this soundwall was found not to be reasonable from a cost perspective at any height. Therefore, this soundwall is not recommended. Sheets 17 and 18 of Figure 1 in the NADR show the location of this soundwall.

Soundwall S403: Soundwall S403 would be feasible and would achieve the design goal of 7 dB insertion loss at heights ranging from 16 to 18 feet; however, as summarized in Table 2.3.7-4, this soundwall was found not to be reasonable from a cost perspective at any height. Therefore, this soundwall is not recommended. Sheets 18 and 19 of Figure 1 in the NADR show the location of this soundwall.

Noise Analysis Area 12 – North Side of US 101 between Camino Dos Rios and the US 101 Weigh Station

Within NAA 12, the design-year Build Alternative 2 predicted exterior traffic noise levels have a range of 48 to 77 dBA. No receivers would approach or exceed the NAC for Activity Category E or B, and impacts would not be anticipated in NAA 12; therefore, consideration of noise abatement is not required.

Noise Analysis Area 13 – South Side of US 101 between the US 101 Weigh Station and Camarillo Springs Road

Within NAA 13, the design-year Build Alternative 2 predicted exterior traffic noise levels have a range of 50 to 66 dBA. Three receivers would approach or exceed the NAC for Activity Category B. Therefore, consideration of noise abatement is required.

Soundwalls S519, S525, and S531: Soundwalls S519, S525, and S531 would be feasible and would achieve the design goal of 7 dB insertion loss at heights ranging from 10 to 18 feet. All five soundwall heights were found to be reasonable from a cost perspective; however, only heights of 12 to 18 feet would be considered because the heights of the existing soundwalls are approximately 10 to 12 feet. Sheets 24 through 26 of Figure 1 in the NADR show the locations of these soundwalls.

As summarized in Table 2.3.7-4, a soundwall height of 18 feet would result in only one additional benefited receptor that would not be affected and up to 1 additional dB of insertion loss compared to a soundwall height of 16 feet. In addition, a soundwall height of 16 feet would provide benefit to all affected receivers. Therefore, with consideration of cost, the number of benefited receptors, and the general effectiveness of the

soundwall heights, a soundwall height of 16 feet is recommended for Soundwalls S519, S525, and S531.

Based on the studies completed to date, Caltrans intends to incorporate noise abatement in the form of Soundwalls S519, S525, and S531 at the EOS from stations 515+00 to 521+00, 521+00 to 526+00, and 526+00 to 533+00, respectively, with respective lengths of 625, 505, and 665 feet and a height of 16 feet. Calculations, based on preliminary design data, show that the soundwalls would reduce noise levels by 5 to 9 dBA for 27 benefited receptors at a cost of $831,759. These measures may change, based on input received from the public. If conditions change substantially during final design, then noise abatement may not be constructed. The final decision on noise abatement will be made on completion of the project design.

Noise Analysis Area 15 – South Side of US 101 between Camarillo Springs Road and Pleasant Valley Road

Within NAA 15, the design-year Build Alternative 2 predicted exterior traffic noise levels have a range of 57 to 81 dBA. Two receivers would approach or exceed the NAC for Activity Category C. Therefore, consideration of noise abatement is required.

Soundwall S555: Soundwall S555 would be feasible and would achieve the design goal of 7 dB insertion loss at heights ranging from 12 to 18 feet; however, as summarized in Table 2.3.7-4, this soundwall was found not to be reasonable from a cost perspective at any height. Therefore, this soundwall is not recommended. Sheets 26 and 27 of Figure 1 in the NADR show the location of this soundwall.

Noise Analysis Area 16 – North Side of US 101 between Camarillo Springs Road and Pleasant Valley Road

Within NAA 16, the design-year Build Alternative 2 predicted exterior traffic noise levels have a range of 51 to 78 dBA. Seven receivers would approach or exceed the NAC for Activity Categories B, C, and E. Therefore, consideration of noise abatement is required.

Soundwall S586: Soundwall S586 would be feasible and would achieve the design goal of 7 dB insertion loss at heights ranging from 14 to 18 feet; however, as summarized in Table 2.3.7-4, this soundwall was found not to be reasonable from a cost perspective at any height. Therefore, this soundwall is not recommended. Sheet 30 of Figure 1 in the NADR shows the location of this soundwall.

Soundwall S606: Soundwall S606 would be feasible and would achieve the design goal of 7 dB insertion loss at heights ranging from 10 to 18 feet; however, as summarized in Table 2.3.7-4, only soundwall heights of 16 and 18 feet were found to be reasonable from a cost perspective. Sheet 31 of Figure 1 in the NADR shows the location of this soundwall.

As summarized in Table 2.3.7-4, a soundwall height of 18 feet was found to be reasonable from a cost perspective. In addition, the reasonableness allowance for a soundwall height of 16 feet is within 10 percent of the engineer’s cost to construct;

therefore, per Caltrans District 7 policy, this soundwall height is considered reasonable from a cost perspective. Soundwall heights of 16 and 18 feet would provide benefit to all affected receivers. A soundwall height of 18 feet would provide only two additional benefited receptors that would not be affected and only up to 1 additional dB of insertion loss compared to a soundwall height of 16 feet. Therefore, with consideration of cost, the number of benefited receptors, and the general effectiveness of the soundwall heights, a soundwall height of 16 feet is recommended for Soundwall S606.

Based on the studies completed to date, Caltrans intends to incorporate noise abatement in the form of Soundwall S606 at the EOS from stations 600+00 to 610+80 along the mainline station line (Station 611+00 along the off-ramp to Santa Rosa Road station line), with a length of approximately 1,090 feet and a height of 16 feet. Calculations, based on preliminary design data, show that the soundwalls would reduce noise levels by 1 to 10 dBA for 11 benefited receptors at a cost of $1,300,683. These measures may change, based on input received from the public. If conditions change substantially during final design, then noise abatement may not be constructed. The final decision on noise abatement will be made on completion of the project design.

Noise Analysis Area 17 – South Side of US 101 between Pleasant Valley Road and Village at the Park Drive

Within NAA 17, the design-year Build Alternative 2 predicted exterior traffic noise levels have a range of 59 to 82 dBA. The design-year Build Alternative 2 predicted interior traffic noise level is 62 dBA. A total of 18 receivers would approach or exceed the NAC for Activity Categories B, C, and D, with a substantial increase (12 dB or more increase) at one receiver. Therefore, consideration of noise abatement is required.

Soundwall S657: Soundwall S657 would be would be feasible and would achieve the design goal of 7 dB insertion loss at heights ranging from 8 to 18 feet; however, as summarized in Table 2.3.7-4, this soundwall was found not to be reasonable from a cost perspective at any height. Therefore, this soundwall is not recommended. Sheets 32 through 35 of Figure 1 in the NADR show the location of this soundwall.

An existing soundwall that would be removed due to project improvements is located along the shoulder of the southbound US 101 mainline, north of the southbound US 101 off-ramp to Santa Rosa Road. The existing soundwall has a height of approximately 10.5 feet and is in the same general area as a portion of Soundwall S657. The existing soundwall is located between station 637+05 and station 648+09 and has a total length of approximately 1,095 feet. This soundwall would be removed and replaced as part of the project, regardless of cost.

Noise Analysis Area 18 – North Side of US 101 between Pleasant Valley Road and the Amtrak Overcrossing

Within NAA 18, the design-year Build Alternative 2 predicted exterior traffic noise levels have a range of 54 to 78 dBA. Seven receivers would approach or exceed the NAC for Activity Categories C and E. Therefore, consideration of noise abatement is required.

Soundwall S628: Soundwall S628 would be feasible at a height of 18 feet; however, the proposed soundwall would not achieve the design goal of 7 dB insertion loss at any height. Therefore, this soundwall is not recommended. Sheets 31 through 33 of Figure 1 in NADR show the location of this soundwall.

The existing soundwall, represented by Soundwall S628, would not be removed by the project and would remain at its existing height of approximately 12 feet. The existing soundwall is located between station 617+84 and station 638+11 and has a total length of approximately 2,025 feet.

Soundwall S668: Soundwall S668 would be feasible and would achieve the design goal of 7 dB insertion loss at heights ranging from 16 to 18 feet; however, as summarized in Table 2.3.7-4, this soundwall was found not to be reasonable from a cost perspective at any height. Therefore, this soundwall is not recommended. Sheets 34 and 35 of Figure 1 in the NADR show the location of this soundwall.

Noise Analysis Area 19 – South Side of US 101 between Village at the Park Drive and Carmen Drive

Within NAA 19, the design-year Build Alternative 2 predicted exterior traffic noise levels have a range of 54 to 82 dBA. The design-year Build Alternative 2 predicted interior traffic noise levels range from 38 to 50 dBA. A total of 17 receivers would approach or exceed the NAC for Activity Categories B, C, and E, with a substantial increase (12 dB or more increase) at one receiver. Therefore, consideration of noise abatement is required.

Soundwalls S695, S707, and S729: Soundwalls S695, S707, and S729 would work as a system for reasonableness purposes. As summarized in Table 2.3.7-4, a soundwall height of 18 feet was the only soundwall height found to be reasonable from a cost perspective. Therefore, a soundwall height of 18 feet is recommended to be constructed for Soundwalls S695, S707, and S729. Sheets 35 through 38 of Figure 1 in the NADR show the locations of the soundwalls.

Based on the studies completed to date, Caltrans intends to incorporate noise abatement in the form of Soundwall S695 at the EOS of the southbound US 101 on-ramp from Ventura Boulevard from the station 687+00 Petit Street off-ramp station line (687+13 along the mainline station line) to the station 702+57 Ventura Boulevard on-ramp line (703+36 along the mainline station line), with length of approximately 1,630 feet and a height of 18 feet; Soundwall S707 at the EOS from stations 704+10 to 709+00, with length of approximately 580 feet and a height of 18 feet; and Soundwall S729 at the EOS from stations 718+10 to 743+00, with length of approximately 2,950 feet and a height of 18 feet. Calculations, based on preliminary design data, show that

the soundwalls would reduce noise levels by 0 to 14 dBA for 42 benefited receptors at a cost of $4,443,834. These measures may change, based on input received from the public. If conditions change substantially during final design, then noise abatement may not be constructed. The final decision on noise abatement will be made on completion of the project design.

Noise Analysis Area 20 – North Side of US 101 between Pleasant Valley Road and the Amtrak Overcrossing

Within NAA 20, the design-year Build Alternative 2 predicted exterior traffic noise levels have a range of 58 to 79 dBA. A total of 15 receivers would approach or exceed the NAC for Activity Categories B and E, with a substantial increase (12 dB or more increase) at one receiver. Therefore, consideration of noise abatement is required.

Soundwalls S704 and S708: Soundwalls S704 and S708 would work as a system for reasonableness purposes. Soundwall S704 would be located along the shoulder of the northbound US 101 mainline, between the northbound US 101 on- and off-ramps at Daily Drive. Soundwall S708 would be located along the shoulder of the northbound US 101 on-ramp from Daily Drive. A map of the proposed soundwall locations can be found on the project's website at http://www.ourfuture101.org/ (refer to Figure 1, Sheets 36 and 37). The proposed soundwall system would not provide feasible traffic noise abatement at any affected receivers. Therefore, these soundwalls would not be considered for abatement.

Soundwalls S714, S720, S726, and S736: Soundwalls S714, S720, S726 and S736 would be feasible and achieve the design goal of 7 dB insertion loss at heights ranging from 8 to 18 feet. All six soundwall heights were found to be reasonable from a cost perspective; however, only heights of 12 to 18 feet would be considered because the height of the existing soundwall is approximately 11 feet. Sheets 37 and 38 of Figure 1 in the NADR show the locations of these soundwalls.

As summarized in Table 2.3.7-4, a soundwall height of 14 feet would result in the same number of benefited receptors as a height of 16 feet and only three fewer benefited receptors than a soundwall height of 18 feet. It should be noted that the three additional benefited receptors gained at a soundwall height of 18 feet are receptors that would not be affected. In addition, a soundwall height of 18 feet would result in additional insertion loss of up to only 2 dB compared to a height of 14 feet. Therefore, with consideration of cost, the number of benefited receptors, and the general effectiveness of the soundwall heights, a soundwall height of 14 feet is recommended for Soundwalls S714, S720, S726, and S736.

Based on the studies completed to date, Caltrans intends to incorporate noise abatement in the form of Soundwalls S714, S720, S726, and S736 at the EOS from stations 713+39 to 717+00, 717+00 to 724+00, 724+00 to 730+00, and 730+00 to 739+47, respectively, with respective lengths of 360, 700, 600, and 945 feet and a height of 14 feet. Calculations, based on preliminary design data, show that the soundwalls would reduce noise levels by 5 to 13 dBA for 31 benefited receptors at a cost of $1,044,878. These measures may change, based on input received from the public. If conditions change

substantially during final design, then noise abatement may not be constructed. The final decision on noise abatement will be made on completion of the project design.

Noise Analysis Area 21 – South Side of US 101 between Carmen Drive and Las Posas Road

Within NAA 21, the design-year Build Alternative 2 predicted exterior traffic noise levels have a range of 53 to 81 dBA. Two receivers would approach or exceed the NAC for Activity Category E. Therefore, consideration of noise abatement is required.

Soundwalls S755, S757, and S765: Soundwalls S755, S757, and S765 would be feasible and would achieve the design goal of 7 dB insertion loss at heights ranging from 10 to 18 feet; however, as summarized in Table 2.3.7-4, this soundwall system was found not to be reasonable from a cost perspective at any height. Therefore, this soundwall system is not recommended. Sheets 38 through 40 of Figure 1 in the NADR show the locations of these soundwalls.

Noise Analysis Area 22 – North Side of US 101 between Carmen Drive and Las Posas Road

Within NAA 22, the design-year Build Alternative 2 predicted exterior traffic noise levels have a range of 60 to 77 dBA. Two receivers would approach or exceed the NAC for Activity Categories E. Therefore, consideration of noise abatement is required.

Soundwall S760: Soundwall S760 would be feasible and would achieve the design goal of 7 dB insertion loss at heights ranging from 8 to 18 feet; however, as summarized in Table 2.3.7-4, this soundwall was found not to be reasonable from a cost perspective at any height. Therefore, this soundwall is not recommended. Sheet 39 of Figure 1 in the NADR shows the location of this soundwall.

Noise Analysis Area 23 – South Side of US 101 between Las Posas Road and Springville Drive

Within NAA 23, the design-year Build Alternative 2 predicted exterior traffic noise levels have a range of 55 to 73 dBA. One receiver would approach or exceed the NAC for Activity Category E. Therefore, consideration of noise abatement is required.

Soundwalls S813 and S819: Soundwalls S813 and S819 would be feasible and would achieve the design goal of 7 dB insertion loss at heights ranging from 10 to 18 feet; however, as summarized in Table 2.3.7-4, this soundwall system was found not to be reasonable from a cost perspective at any height. Therefore, this soundwall system is not recommended. Sheet 42 of Figure 1 in the NADR shows the locations of these soundwalls.

Noise Analysis Area 24 – North Side of US 101 between Las Posas Road and Springville Drive

Within NAA 24, the design-year Build Alternative 2 predicted exterior traffic noise levels have a range of 53 to 78 dBA. A total of 44 receivers would approach or exceed the

NAC for Activity Categories B and C. Therefore, consideration of noise abatement is required.

Soundwalls S810, S826, and S848: Soundwalls S810, S826, and S848 would be feasible and would achieve the design goal of 7 dB insertion loss at heights ranging from 12 to 18 feet. Soundwall heights of 14 to 18 feet were found to be reasonable from a cost perspective. Sheets 42 through 44 of Figure 1 in the NADR show the locations of these soundwalls.

As summarized in Table 2.3.7-4, a soundwall height of 18 feet provides the greatest number of benefited receptors compared to other soundwall heights. In addition, a soundwall height of 18 feet would benefit one additional affected receiver. Therefore, with consideration of cost, the number of benefited receptors, and the general effectiveness of the soundwall heights, a soundwall height of 18 feet is recommended to be constructed for Soundwalls S810, S826, and S848.

Based on the studies completed to date, Caltrans intends to incorporate noise abatement in the form of Soundwalls S810, S826, and S848 at the EOS from stations 809+00 to 811+40, 809+00 to 849+00, and 845+00 to 850+00, respectively, with respective lengths of 240, 3,980, and 500 feet and a height of 18 feet. Calculations, based on preliminary design data, show that the soundwalls would reduce noise levels by 5 to 11 dBA for 73 benefited receptors at a cost of $5,270,701. These measures may change, based on input received from the public. If conditions change substantially during final design, then noise abatement may not be constructed. The final decision on noise abatement will be made on completion of the project design.

Noise Analysis Area 25 – South Side of US 101 between Springville Drive and Central Avenue

Within NAA 25, the design-year Build Alternative 2 predicted exterior traffic noise levels have a range of 70 to 76 dBA. One receiver would approach or exceed the NAC for Activity Category E. Therefore, consideration of noise abatement is required.

Soundwall S885: Soundwall S885 would be feasible and would achieve the design goal of 7 dB insertion loss at heights ranging from 8 to 18 feet; however, as summarized in Table 2.3.7-4, this soundwall was found not to be reasonable from a cost perspective at any height. Therefore, this soundwall is not recommended. Sheets 45 and 46 of Figure 1 in the NADR show the location of this soundwall.

Noise Analysis Area 26 – North Side of US 101 between Springville Drive and Central Avenue

Within NAA 26, the design-year Build Alternative 2 predicted exterior traffic noise levels have a range of 59 to 80 dBA. One receiver would approach or exceed the NAC for Activity Category B. Therefore, consideration of noise abatement is required.

Soundwall S896: Soundwall S896 would be feasible and would achieve the design goal of 7 dB insertion loss at heights ranging from 10 to 18 feet; however, as summarized in Table 2.3.7-4, this soundwall was found not to be reasonable from a cost

perspective at any height. Therefore, this soundwall is not recommended. Sheets 46 and 47 of Figure 1 in the NADR show the location of this soundwall.

Noise Analysis Area 27 – South Side of US 101 between Central Avenue and N. Del Norte Boulevard

Within NAA 27, the design-year Build Alternative 2 predicted exterior traffic noise levels have a range of 67 to 84 dBA. The design-year Build Alternative 2 predicted interior traffic noise level is 53 dBA. Six receivers would approach or exceed the NAC for Activity Categories B, D, and E. Therefore, consideration of noise abatement is required.

Soundwall S913: Soundwall S913 would be feasible and would achieve the design goal of 7 dB insertion loss at heights ranging from 12 to 18 feet; however, as summarized in Table 2.3.7-4, this soundwall was found not to be reasonable from a cost perspective at any height. Therefore, this soundwall is not recommended. Sheet 47 of Figure 1 in the NADR shows the location of this soundwall.

Soundwall S939: Soundwall S939 would be feasible and would achieve the design goal of 7 dB insertion loss at heights ranging from 8 to 18 feet; however, as summarized in Table 2.3.7-4, this soundwall was found not to be reasonable from a cost perspective at any height. Therefore, this soundwall is not recommended. Sheets 48 and 49 of Figure 1 in the NADR show the location of this soundwall.

Soundwall S969: Soundwall S969 would be feasible and would achieve the design goal of 7 dB insertion loss at heights ranging from 10 to 18 feet; however, as summarized in Table 2.3.7-4, this soundwall was found not to be reasonable from a cost perspective at any height. Therefore, this soundwall is not recommended. Sheet 50 of Figure 1 in the NADR shows the location of this soundwall.

Noise Analysis Area 28 – North Side of US 101 between Central Avenue and N. Del Norte Boulevard

Within NAA 28, the design-year Build Alternative 2 predicted exterior traffic noise levels have a range of 55 to 78 dBA. The design-year Build Alternative 2 predicted interior traffic noise level is 58 dBA. Three receivers would approach or exceed the NAC for Activity Categories D and E. Therefore, consideration of noise abatement is required.

Soundwall S918: Soundwall S918 would be feasible and would achieve the design goal of 7 dB insertion loss at heights ranging from 8 to 18 feet. As summarized in Table 2.3.7-4, the cost to construct exceeds the reasonable allowance for five soundwall heights. The reasonableness allowance for soundwall heights of 8, 10, and 16 feet are all within 10 percent of the engineer's cost to construct, and it is Caltrans District 7's practice to therefore consider this soundwall height to be reasonable from a cost perspective. Sheets 47 and 48 of Figure 1 in the NADR show the location of this soundwall.

As summarized in Table 2.3.7-4, soundwall heights of 10, 16, and 18 feet would benefit all affected receivers. A soundwall height of 16 feet would provide an additional three

benefited receptors that would not be affected compared to a soundwall height of 10 feet. Similarly, a soundwall height of 18 feet would provide an additional three benefited receptors that would not be affected compared to a soundwall height of 16 feet. However, a soundwall height of 18 feet would provide only up to an additional 1 dB of insertion loss compared to a soundwall height of 16 feet. A soundwall height of 16 feet would provide up to an additional 4 dB of insertion loss compared to a soundwall height of 10 feet. Therefore, with consideration of cost, the number of benefited receptors, and the general effectiveness of the soundwall heights, a soundwall height of 16 feet is recommended to be constructed for Soundwall S918.

Based on the studies completed to date, Caltrans intends to incorporate noise abatement in the form of Soundwall S918 at the EOS from stations 911+00 to 931+00, with a length of 2,000 feet and a height of 16 feet. Calculations, based on preliminary design data, show that the soundwalls would reduce noise levels by 5 to 13 dBA for seven benefited receptors at a cost of $807,251. These measures may change, based on input received from the public. If conditions change substantially during final design, then noise abatement may not be constructed. The final decision on noise abatement will be made on completion of the project design.

Noise Analysis Area 29 – South Side of US 101 between N. Del Norte Boulevard and Rice Avenue

Within NAA 29, the design-year Build Alternative 2 predicted exterior traffic noise levels have a range of 67 to 76 dBA. No receivers would be affected because all land uses are agricultural and do not have NAC. Therefore, consideration of noise abatement is not required.

Noise Analysis Area 30 – North Side of US 101 between N. Del Norte Boulevard and Rice Avenue

Within NAA 30, the design-year Build Alternative 2 predicted exterior traffic noise levels have a range of 60 to 80 dBA. A total of 31 receivers would approach or exceed the NAC for Activity Category B. Therefore, consideration of noise abatement is required.

Soundwalls S1002 and S1018: Soundwalls S1002 and S1018 would be feasible and would achieve the design goal of 7 dB insertion loss at heights ranging from 8 to 18 feet. Soundwall heights of 12 to 18 feet were found to be reasonable from a cost perspective. Sheets 51 through 53 of Figure 1 in the NADR show the locations of these soundwalls.

As summarized in Table 2.3.7-4, a soundwall height of 14 feet would result in three fewer benefited receptors compared to a height of 16 feet and six fewer benefited receptors compared to a height of 18 feet. However, a soundwall height of 14 feet would provide benefit to all affected receptors. In addition, a soundwall height of 18 feet would result in additional insertion loss of only 1 dB compared to a height of 14 feet. Therefore, with consideration of cost, the number of benefited receptors, and the general effectiveness of the soundwall heights, a soundwall height of 14 feet is recommended for Soundwalls S1002 and S1018.

Based on the studies completed to date, Caltrans intends to incorporate noise abatement in the form of Soundwalls S1002 and S1018 at the EOS from stations 986+00 to 1017+82 and 1015+32 to 1022+34, respectively, with respective lengths of 3,170 and 700 feet and a height of 14 feet. Calculations, based on preliminary design data, show that the soundwalls would reduce noise levels by 5 to 13 dBA for 46 benefited receptors at a cost of $4,199,235. These measures may change, based on input received from the public. If conditions change substantially during final design, then noise abatement may not be constructed. The final decision on noise abatement will be made on completion of the project design.

Noise Analysis Area 31 – South Side of US 101 between Rice Avenue and N. Rose Avenue

Within NAA 31, the design-year Build Alternative 2 predicted exterior traffic noise levels have a range of 50 to 81 dBA. The design-year Build Alternative 2 predicted interior traffic noise levels range from 50 to 55 dBA. Four receivers would approach or exceed the NAC for Activity Categories C, D, and E. Therefore, consideration of noise abatement is required.

Soundwall S1037: Soundwall S1037 would be feasible and would achieve the design goal of 7 dB insertion loss, with reasonable heights ranging from 8 to 18 feet. Sheets 53 and 54 of Figure 1 in the NADR show the location of this soundwall.

As summarized in Table 2.3.7-4, soundwall heights of 8 to 18 feet would provide the same number of benefited receptors and benefit all affected receptors. However, a soundwall height of 12 feet would provide up to an additional 4 dB of insertion loss compared to a soundwall height of 8 feet. A soundwall height of 14 feet would provide only up to an additional 1 dB of insertion loss compared to a soundwall height of 12 feet. Soundwall heights of 16 and 18 feet would provide only up to an additional 2 dB of insertion loss compared to a soundwall height of 12 feet. Therefore, with consideration of cost, the number of benefited receptors, and the general effectiveness of the soundwall heights, a soundwall height of 12 feet is recommended to be constructed for Soundwall S1037.

Based on the studies completed to date, Caltrans intends to incorporate noise abatement in the form of Soundwall S1037 at the EOS from stations 1032+00 to 1041+00, with a length of 895 feet and a height of 12 feet. Calculations, based on preliminary design data, show that the soundwalls would reduce noise levels by 5 to 13 dBA for four benefited receptors at a cost of $253,272. These measures may change, based on input received from the public. If conditions change substantially during final design, then noise abatement may not be constructed. The final decision on noise abatement will be made on completion of the project design.

Noise Analysis Area 32 – North Side of US 101 between Rice Avenue and N. Rose Avenue

Within NAA 32, the design-year Build Alternative 2 predicted exterior traffic noise levels have a range of 60 to 79 dBA. Nine receivers would approach or exceed the NAC for Activity Categories B and E. Therefore, consideration of noise abatement is required.

Soundwall S1034: Soundwall S1034 would be feasible and achieve the design goal of 7 dB insertion loss at heights ranging from 8 to 18 feet. All six soundwall heights were found to be reasonable from a cost perspective. Sheets 53 and 54 of Figure 1 in the NADR show the location of this soundwall.

As summarized in Table 2.3.7-4, a soundwall height of 16 feet provides the same number of benefited receptors as a soundwall height of 18 feet. In addition, a soundwall height of 18 feet would provide only up to 1 additional dB of insertion loss compared to a height of 16 feet. Therefore, with consideration of cost, the number of benefited receptors, and the general effectiveness of the soundwall heights, a soundwall height of 16 feet is recommended to be constructed for Soundwall S1034.

Based on the studies completed to date, Caltrans intends to incorporate noise abatement in the form of Soundwall S1034 at the EOS from stations 1027+31 to 1035+00, with a length of 755 feet and a height of 16 feet. Calculations, based on preliminary design data, show that the soundwalls would reduce noise levels by 5 to 11 dBA for 18 benefited receptors at a cost of $829,036. These measures may change, based on input received from the public. If conditions change substantially during final design, then noise abatement may not be constructed. The final decision on noise abatement will be made on completion of the project design.

Soundwall S1050: Soundwall S1050 would be feasible and would achieve the design goal of 7 dB insertion loss at heights ranging from 12 to 18 feet; however, as summarized in Table 2.3.7-4, this soundwall was found not to be reasonable from a cost perspective at any height. Therefore, this soundwall is not recommended. Sheet 54 of Figure 1 in the NADR shows the location of this soundwall.

Noise Analysis Area 33 – South Side of US 101 between N. Rose Avenue and E. Vineyard Avenue

Within NAA 33, the design-year Build Alternative 2 predicted exterior traffic noise levels have a range of 51 to 71 dBA. The design-year Build Alternative 2 predicted interior traffic noise levels range from 44 to 47 dBA. A total of 18 receivers would approach or exceed the NAC for Activity Categories B and C. Therefore, consideration of noise abatement is required.

Soundwalls S1085, S1097, S1109, and S1117: Soundwalls S1085, S1097, S1109, and S1117 would be feasible and achieve the design goal of 7 dB insertion loss at heights ranging from 10 to 18 feet. Soundwall heights of 16 and 18 feet were found to be reasonable from a cost perspective. Sheets 56 through 58 of Figure 1 in the NADR show the locations of these soundwalls.

As summarized in Table 2.3.7-4, a soundwall height of 18 feet provides the greatest number of benefited receptors compared to other soundwall heights. In addition, a soundwall height of 18 feet would benefit an additional seven affected receptors compared to a soundwall height of 16 feet. Therefore, with consideration of cost, the number of benefited receptors, and the general effectiveness of the soundwall heights, a soundwall height of 18 feet is recommended to be constructed for Soundwalls S1085, S1097, S1109, and S1117.

Based on the studies completed to date, Caltrans intends to incorporate noise abatement in the form of Soundwalls S1085, S1097, S1109, and S1117 at the EOS and ROW from stations 1082+50 to 1088+08, 1088+10 to 1107+63, 1107+00 to 1114+28, and 1114+28 to 1116+00, respectively, with respective lengths of 550, 2,105, 740, and 175 feet and a height of 18 feet. Calculations, based on preliminary design data, show that the soundwalls would reduce noise levels by 5 to 11 dBA for 47 benefited receptors at a cost of $2,948,408. These measures may change, based on input received from the public. If conditions change substantially during final design, then noise abatement may not be constructed. The final decision on noise abatement will be made on completion of the project design.

Noise Analysis Area 34 – North Side of US 101 between N. Rose Avenue and E. Vineyard Avenue

Within NAA 34, the design-year Build Alternative 2 predicted exterior traffic noise levels have a range of 59 to 80 dBA. The design-year Build Alternative 2 predicted interior traffic noise levels range from 49 to 55 dBA. A total of 27 receivers would approach or exceed the NAC for Activity Categories B, C, D, and E. Therefore, consideration of noise abatement is required.

Soundwall S1090: Soundwall S1090 would be feasible, would achieve the design goal of 7 dB insertion loss, and would be reasonable at heights ranging from 8 to 18 feet. Soundwall heights of 8 to 18 feet were found to be reasonable from a cost perspective. Sheets 56 and 57 of Figure 1 in the NADR show the location of this soundwall.

As summarized in Table 2.3.7-4, a soundwall height of 18 feet provides the greatest number of benefited receptors compared to other soundwall heights. Therefore, with consideration of cost, the number of benefited receptors, and the general effectiveness of the soundwall heights, a soundwall height of 18 feet is recommended to be constructed for Soundwall S1090.

Based on the studies completed to date, Caltrans intends to incorporate noise abatement in the form of Soundwall S1090 at the EOS from stations 1079+00 to 1098+00, with a length of 1,885 feet and a height of 18 feet. Calculations, based on preliminary design data, show that the soundwalls would reduce noise levels by 5 to 11 dBA for 62 benefited receptors at a cost of $875,234. These measures may change, based on input received from the public. If conditions change substantially during final design, then noise abatement may not be constructed. The final decision on noise abatement will be made on completion of the project design.

Soundwall S1116: Soundwall S1116 would be feasible and would achieve the design goal of 7 dB insertion loss at heights ranging from 8 to 18 feet; however, as summarized in Table 2.3.7-4, this soundwall was found not to be reasonable from a cost perspective at any height. Therefore, this soundwall is not recommended. Sheets 58 and 59 of Figure 1 in the NADR show the location of this soundwall.

Noise Analysis Area 35 – South Side of US 101 between E. Vineyard Avenue and the Santa Clara River

Within NAA 35, the design-year Build Alternative 2 predicted exterior traffic noise levels have a range of 52 to 74 dBA. Two receivers would approach or exceed the NAC for Activity Category B. Therefore, consideration of noise abatement is required.

Soundwall S1173:[1] Soundwall S1173 is located along the ROW of the southbound US 101 off-ramp to Oxnard Boulevard. Soundwall S1173 is an existing soundwall that is not expected to be removed as part of the project. The existing height of Soundwall S1173 is approximately 12 feet. A map of the proposed soundwall location can be found on the project's website at http://www.ourfuture101.org/ (refer to Figure 1, Sheets 61 and 62). Because Soundwall S1173 is not expected to be removed as part of the project, additional heights above 12 feet were analyzed; however, the additional heights were found not to provide any additional feasible abatement. Therefore, additional heights to this soundwall will not be considered for abatement.

Noise Analysis Area 36 – North Side of US 101 between E. Vineyard Avenue and the Santa Clara River

Within NAA 36, the design-year Build Alternative 2 predicted exterior traffic noise levels have a range of 57 to 76 dBA. A total of 45 receivers would approach or exceed the NAC for Activity Category B. Therefore, consideration of noise abatement is required.

Soundwall S1146: Soundwall S1146 would be feasible and would achieve the design goal of 7 dB insertion loss at heights ranging from 8 to 18 feet. All six soundwall heights were found to be reasonable from a cost perspective. Sheets 59 through 61 of Figure 1 in the NADR show the location of this soundwall.

As summarized in Table 2.3.7-4, a soundwall height of 14 feet would result in only one less benefited receptor compared to soundwall heights of 16 and 18 feet. This benefited receptor is a receptor that would not be affected. In addition, a soundwall height of 18 feet would result in an additional insertion loss of only up to 2 dB compared to a height of 14 feet. Therefore, with consideration of cost, the number of benefited receptors, and

[1] It should be noted that, during preparation of the NSR, land uses represented by the modeled receivers analyzed for abatement at Soundwall S1173 were being developed. Attempts to obtain the developers' computer-aided design files in order to accurately model the development were not successful. Therefore, the modeled receivers and relevant geometry were modeled to the greatest extent practical. During final design, should the geometry of this soundwall and the surrounding land uses be different from what was modeled in the NSR, revalidation of this soundwall may be necessary.

the general effectiveness of the soundwall heights, a soundwall height of 14 feet is recommended for Soundwall S1146.

Based on the studies completed to date, Caltrans intends to incorporate noise abatement in the form of Soundwall S1146 at the EOS from stations 1135+00 to 1154+00, with a length of 1,915 feet and a height of 14 feet. Calculations, based on preliminary design data, show that the soundwalls would reduce noise levels by 5 to 12 dBA for 75 benefited receptors at a cost of $2,181,547. These measures may change, based on input received from the public. If conditions change substantially during final design, then noise abatement may not be constructed. The final decision on noise abatement will be made on completion of the project design.

Noise Analysis Area 37 – South Side of US 101 between Santa Clara River and S. Victoria Avenue

Within NAA 37, the design-year Build Alternative 2 predicted exterior traffic noise levels have a range of 67 to 72 dBA. One receiver would approach or exceed the NAC for Activity Category E. Therefore, consideration of noise abatement is required.

Soundwall S1263: Soundwall S1263 would be feasible and would achieve the design goal of 7dB insertion loss at heights ranging from 16 to 18 feet; however, as summarized in Table 2.3.7-4, this soundwall was found not to be reasonable from a cost perspective at any height. Therefore, this soundwall is not recommended. Sheets 66 and 67 of Figure 1 in the NADR show the location of this soundwall.

Noise Analysis Areas 38 and 40 – North Side of US 101 between Santa Clara River and S. Victoria Avenue (NAA 38) and the North Side of US 101 between S. Victoria Avenue and the SR-126 Interchange (NAA 40)

Within NAAs 38 and 40, the design-year Build Alternative 2 predicted exterior traffic noise levels have a range of 53 to 78 dBA. The design-year Build Alternative 2 predicted interior traffic noise levels range from 51 to 58 dBA. Five receivers would approach or exceed the NAC for Activity Categories B, D, and E in NAA 38. A total of 38 receivers would approach or exceed the NAC for Activity Categories B, C, D, and E in NAA 40. Therefore, consideration of noise abatement is required.

Soundwall S1196: Soundwall S1196 would be feasible and would achieve the design goal of 7 dB insertion loss at heights ranging from 12 to 18 feet; however, as summarized in Table 2.3.7-4, this soundwall was found not to be reasonable from a cost perspective at any height. Therefore, this soundwall is not recommended. A map of the proposed soundwall location can be found on the project's website at http://www.ourfuture101.org/ (refer to Figure 1, Sheets 63 and 64).

Soundwalls S1258, S1268, and S1280: Soundwalls S1258, S1268, and S1280 would be feasible and would achieve the design goal of 7 dB insertion loss at heights ranging from 8 to 18 feet. Soundwall heights of 8 to 18 feet were found to be reasonable from a cost perspective. Sheets 66 through 68 of Figure 1 in the NADR show the locations of the soundwalls.

As summarized in Table 2.3.7-4, a soundwall height of 16 feet provides the same number of benefited receptors as a soundwall height of 18 feet. In addition, a soundwall height of 18 feet would provide only up to 1 additional dB of insertion loss compared to a height of 16 feet. Therefore, with consideration of cost, the number of benefited receptors, and the general effectiveness of the soundwall heights, a soundwall height of 16 feet is recommended to be constructed for Soundwalls S1258, S1268, and S1280.

Based on the studies completed to date, Caltrans intends to incorporate noise abatement in the form of Soundwalls S1258, S1268, and S1280 at the EOS and ROW from stations 1252+58 to 1264+00, 1263+00 to 1274+42, and 1273+00 to 1286+00, respectively, with respective lengths of 1,125, 1,140, and 1,305 feet and a height of 16 feet. Calculations, based on preliminary design data, show that the soundwalls would reduce noise levels by 5 to 12 dBA for 52 benefited receptors at a cost of $3,498,983. These measures may change, based on input received from the public. If conditions change substantially during final design, then noise abatement may not be constructed. The final decision on noise abatement will be made on completion of the project design.

Soundwall S1298: Soundwall S1298 would be feasible and would achieve the design goal of 7 dB insertion loss at heights ranging from 12 to 18 feet; however, as summarized in Table 2.3.7-4, this soundwall was found not to be reasonable from a cost perspective at any height. Therefore, this soundwall is not recommended. Sheets 68 and 69 of Figure 1 in the NADR show the location of this soundwall.

Soundwall S1354: Soundwall S1354 would be feasible, would achieve the design goal of 7 dB insertion loss, and would be reasonable at heights ranging from 8 to 18 feet. All six soundwall heights were found to be reasonable from a cost perspective. A map of the proposed soundwall location can be found on the project's website at http://www.ourfuture101.org/ (refer to Figure 1, Sheets 71 through 73).

As summarized in Table 2.3.7-4, a soundwall height of 14 feet provides the same number of benefited receptors as soundwall heights of 16 and 18 feet. In addition, a soundwall height of 18 feet would provide only up to 2 additional dB of insertion loss compared to a height of 14 feet. Therefore, with consideration of cost, the number of benefited receptors, and the general effectiveness of the soundwall heights, a soundwall height of 14 feet is recommended to be constructed for Soundwall S1354.

Based on the studies completed to date, Caltrans intends to incorporate noise abatement in the form of Soundwall S1354 at the EOS from stations 1342+00 to 1358+50, with a length of 2,160 feet and a height of 14 feet. Calculations, based on preliminary design data, show that the soundwalls would reduce noise levels by 5 to 13 dBA for 49 benefited receptors at a cost of $2,462,017. These measures may change, based on input received from the public. If conditions change substantially during final design, then noise abatement may not be constructed. The final decision on noise abatement will be made on completion of the project design.

Noise Analysis Area 39 – South Side of US 101 between S. Victoria Avenue and Telephone Road

Within NAA 39, the design-year Build Alternative 2 predicted exterior traffic noise levels have a range of 52 to 78 dBA. The design-year Build Alternative 2 predicted interior traffic noise levels range from 47 to 53 dBA. Six receivers would approach or exceed the NAC for Activity Categories C, D, and E. Therefore, consideration of noise abatement is required.

Soundwalls S1275 and S1287: Soundwalls S1275 and S1287 would be feasible and would achieve the design goal of 7 dB insertion loss at heights ranging from 8 to 18 feet; however, as summarized in Table 2.3.7-4, this soundwall system was found not to be reasonable from a cost perspective at any height. Therefore, this soundwall system is not recommended. Sheets 67 through 69 of Figure 1 in the NADR show the locations of these soundwalls.

Soundwall S1311: Soundwall S1311 would be feasible and would achieve the design goal of 7 dB insertion loss at heights ranging from 8 to 18 feet; however, as summarized in Table 2.3.7-4, this soundwall system was found not to be reasonable from a cost perspective at any height. Therefore, this soundwall system is not recommended. Sheets 69 and 70 of Figure 1 in the NADR show the location of this soundwall.

Noise Analysis Area 41 – South Side of US 101 between S. Victoria Avenue and Telephone Road

Within NAA 41, the design-year Build Alternative 2 predicted exterior traffic noise levels have a range of 62 to 70 dBA. The design-year Build Alternative 2 predicted interior traffic noise level is 50 dBA. One receiver would approach or exceed the NAC for Activity Category C. Therefore, consideration of noise abatement is required.

Soundwall S1355: Soundwall S1355 would be feasible and would achieve the design goal of 7 dB insertion loss at heights ranging from 12 to 18 feet; however, as summarized in Table 2.3.7-4, this soundwall was found not to be reasonable from a cost perspective at any height. Therefore, this soundwall is not recommended. Sheet 72 of Figure 1 in the NADR shows the location of this soundwall.

Noise Analysis Area 42 – North Side of US 101 between S. Victoria Avenue and the SR-126 Interchange

Within NAA 42, the design-year Build Alternative 2 predicted exterior traffic noise levels have a range of 51 to 71 dBA. A total of 12 receivers would approach or exceed the NAC for Activity Categories B and C. Therefore, consideration of noise abatement is required.

Soundwall S1362 and S1372: Soundwalls S1362 and S1372 would be feasible and would achieve the design goal of 7 dB insertion loss at heights ranging from 10 to 18 feet. Soundwall heights of 14 to 18 feet were found to be reasonable from a cost perspective. Sheets 73 through 75 of Figure 1 in the NADR show the locations of these soundwalls.

As summarized in Table 2.3.7-4, a soundwall height of 18 feet provides nine more benefited receptors compared to a soundwall height of 16 feet. Therefore, with consideration of cost, the number of benefited receptors, and the general effectiveness of the soundwall heights, a soundwall height of 18 feet is recommended to be constructed for Soundwalls S1362 and S1372.

Based on the studies completed to date, Caltrans intends to incorporate noise abatement in the form of Soundwalls S1362 and S1372 at the EOS from stations 1343+00 to 1378+00 and 1364+50 to 1377+65, respectively, with respective lengths of 3,400 and 1,325 feet and a height of 18 feet. Calculations, based on preliminary design data, show that the soundwalls would reduce noise levels by 5 to 11 dBA for 69 benefited receptors at a cost of $5,857,908. These measures may change, based on input received from the public. If conditions change substantially during final design, then noise abatement may not be constructed. The final decision on noise abatement will be made on completion of the project design.

Noise Analysis Area 43 – South Side of US 101 between the SR-126 Interchange and Seaward Avenue

Within NAA 43, the design-year Build Alternative 2 predicted exterior traffic noise levels have a range of 55 to 75 dBA. A total of 12 receivers would approach or exceed the NAC for Activity Category B. Therefore, consideration of noise abatement is required.

Soundwall S1459: Soundwall S1459 would be feasible and would achieve the design goal of 7 dB insertion loss at heights ranging from 8 to 18 feet. All six soundwall heights were found to be reasonable from a cost perspective. Sheets 79 and 80 of Figure 1 in the NADR show the location of this soundwall.

As summarized in Table 2.3.7-4, a soundwall height of 14 feet provides the same number of benefited receptors as soundwall heights of 16 and 18 feet. In addition, soundwall heights of 16 and 18 feet would provide only up to 1 additional dB of insertion loss compared to a height of 14 feet. Therefore, with consideration of cost, the number of benefited receptors, and the general effectiveness of the soundwall heights, a soundwall height of 14 feet is recommended to be constructed for Soundwall S1459.

Based on the studies completed to date, Caltrans intends to incorporate noise abatement in the form of Soundwall S1459 at the EOS from stations 1449+00 to 1464+00, with a length of 1,505 feet and a height of 14 feet. Calculations, based on preliminary design data, show that the soundwalls would reduce noise levels by 5 to 11 dBA for 55 benefited receptors at a cost of $1,716,770. These measures may change, based on input received from the public. If conditions change substantially during final

design, then noise abatement may not be constructed. The final decision on noise abatement will be made on completion of the project design.

Noise Analysis Area 44 – North Side of US 101 between E. Main Street and Seaward Avenue

Within NAA 44, the design-year Build Alternative 2 predicted exterior traffic noise levels have a range of 59 to 79 dBA. A total of 21 receivers would approach or exceed the NAC for Activity Category B. Therefore, consideration of noise abatement is required.

Soundwall S1396: Soundwall S1396 would be feasible and would achieve the design goal of 7 dB insertion loss at heights ranging from 8 to 18 feet. Soundwall heights of 10 to 18 feet were found to be reasonable from a cost perspective. Sheets 75 through 77 of Figure 1 in the NADR show the location of this soundwall.

As summarized in Table 2.3.7-4, a soundwall height of 14 feet would result in only one less benefited receptor compared to soundwall heights of 16 and 18 feet. This benefited receptor is a receptor that would not be affected. In addition, a soundwall height of 18 feet would result in additional insertion loss of only up to 1 dB compared to a height of 14 feet. Therefore, with consideration of cost, the number of benefited receptors, and the general effectiveness of the soundwall heights, a soundwall height of 14 feet is recommended for Soundwall S1396.

Based on the studies completed to date, Caltrans intends to incorporate noise abatement in the form of Soundwall S1396 at the EOS from stations 1386+00 to 1416+00, with a length of 2,940 feet and a height of 14 feet. Calculations, based on preliminary design data, show that the soundwalls would reduce noise levels by 5 to 16 dBA for 70 benefited receptors at a cost of $3,343,863. These measures may change, based on input received from the public. If conditions change substantially during final design, then noise abatement may not be constructed. The final decision on noise abatement will be made on completion of the project design.

Noise Analysis Area 45 – South Side of US 101 between Seaward Avenue and the San Jon Road Overcrossing

Within NAA 45, the design-year Build Alternative 2 predicted exterior traffic noise levels have a range of 62 to 75 dBA. Six receivers would approach or exceed the NAC for Activity Category C. Therefore, consideration of noise abatement is required.

Soundwall S1503: Soundwall S1503 would be feasible and would achieve the design goal of 7 dB insertion loss at heights ranging from 14 to 18 feet; however, as summarized in Table 2.3.7-4, this soundwall was found not to be reasonable from a cost perspective at any height. Therefore, this soundwall is not recommended. Sheets 82 and 83 of Figure 1 in the NADR show the location of this soundwall.

Noise Analysis Areas 46 and 48 – North Side of US 101 between Seaward Avenue and the San Jon Road Overcrossing (NAA 46) and North Side of US 101 between the San Jon Road Overcrossing and California Street (NAA 48)

Within NAA 46, the design-year Build Alternative 2 predicted exterior traffic noise levels have a range of 71 to 81 dBA. A total of 35 receivers would approach or exceed the NAC for Activity Categories B and E. Therefore, consideration of noise abatement is required.

Within NAA 48, the design-year Build Alternative 2 predicted exterior traffic noise levels have a range of 55 to 75 dBA. A total of 38 receivers would approach or exceed the NAC for Activity Categories B and E. Therefore, consideration of noise abatement is required.

Soundwalls S1492, S1522, S1536, and S1546:[2] Soundwalls S1492, S1522, S1536, and S1546 would be feasible and would achieve the design goal of 7 dB insertion loss at heights ranging from 8 to 18 feet. Soundwall heights of 8, 10, 16, and 18 feet were found to be reasonable from a cost perspective. Sheets 80 through 86 of Figure 1 in the NADR show the locations of these soundwalls.

As summarized in Table 2.3.7-4, a soundwall height of 18 feet provides the greatest number of benefited receptors compared to other soundwall heights. In addition, a soundwall height of 18 feet benefits an additional four affected receptors compared to a soundwall height of 16 feet. Therefore, with consideration of cost, the number of benefited receptors, and the general effectiveness of the soundwall heights, a soundwall height of 18 feet is recommended to be constructed for Soundwalls S1492, S1522, S1536, and S1546.

Based on the studies completed to date, Caltrans intends to incorporate noise abatement in the form of Soundwalls S1492, S1522, S1536, and S1546 at the EOS and ROW from stations 1469+00 to 1515+00, 1513+31 to 1530+00, 1530+00 to 1543+88, and 1543+91 to 1546+83, respectively, with respective lengths of 4,665, 1,620, 1,405, and 305 feet and a height of 18 feet. Calculations, based on preliminary design data, show that the soundwalls would reduce noise levels by 5 to 14 dBA for 106 benefited receptors at a cost of $10,609,833. These measures may change, based on input received from the public. If conditions change substantially during final design, then noise abatement may not be constructed. The final decision on noise abatement will be made on completion of the project design.

Soundwall S1550: Soundwall S1550 would achieve the design goal of 7 dB insertion loss at heights ranging from 14 to 18 feet; however, as summarized in Table 2.3.7-4,

[2] It should be noted that, during preparation of the NSR, land uses represented by the modeled receivers analyzed for abatement at S1522, S1536, and S1546 were being developed. Attempts to obtain the developers' computer-aided design files in order accurately model the development were not successful. Therefore, the modeled receivers and relevant geometry were modeled to the greatest extent practical. During final design, should the geometry of this soundwall and the surrounding land uses be different from what was modeled in the NSR, revalidation of this soundwall may be necessary.

this soundwall was found not to be reasonable from a cost perspective at any height. Therefore, this soundwall is not recommended. Sheet 86 of Figure 1 in the NADR shows the locations of this soundwall.

Soundwalls S1554 and S1556: Soundwalls S1554 and S1556 would be feasible and would achieve the design goal of 7 dB insertion loss at heights ranging from 12 to 18 feet. Soundwall heights of 16 and 18 feet were found to be reasonable from a cost perspective. Sheet 86 of Figure 1 in the NADR shows the locations of the soundwalls.

As summarized in Table 2.3.7-4, soundwall heights of 16 and 18 feet provide the same number of benefited receptors. A soundwall height of 18 feet provides only up to an additional 1 dB of insertion loss compared to a soundwall height of 16 feet. Therefore, with consideration of cost, the number of benefited receptors, and the general effectiveness of the soundwall heights, it is recommended that a soundwall height of 16 feet be constructed for Soundwalls S1554 and S1556.

Based on the studies completed to date, Caltrans intends to incorporate noise abatement in the form of Soundwalls S1554 and S1556 at the EOS and ROW from stations 1551+85 to 1554+65 and 1554+65 to 1556+64, respectively, with respective lengths of 310 and 210 feet and a height of 16 feet. Calculations, based on preliminary design data, show that the soundwalls would reduce noise levels by 5 to 9 dBA for six benefited receptors at a cost of $572,947. These measures may change, based on input received from the public. If conditions change substantially during final design, then noise abatement may not be constructed. The final decision on noise abatement will be made on completion of the project design.

Noise Analysis Area 47 – South Side of US 101 between the San Jon Road Overcrossing and California Street

Within NAA 47, the design-year Build Alternative 2 predicted exterior traffic noise levels have a range of 57 to 73 dBA. No receivers would approach or exceed the NAC for Activity Category E, and impacts would not be anticipated within NAA 47; therefore, consideration of noise abatement is not required.

Noise Analysis Area 49 – South Side of US 101 between California Street and the Project Terminus at SR-33

Within NAA 49, the design-year Build Alternative 2 predicted exterior traffic noise levels have a range of 55 to 78 dBA. A total of 24 receivers would approach or exceed the NAC for Activity Category B. Therefore, consideration of noise abatement is required.

Soundwalls S1561 and S1567: Soundwalls S1561 and S1567 would be feasible and would achieve the design goal of 7 dB insertion loss at heights ranging from 14 to 18 feet. Soundwall heights of 14 feet to 18 feet were found to be reasonable from a cost perspective. Sheets 86 and 87 of Figure 1 in the NADR show the locations of these soundwalls.

As summarized in Table 2.3.7-4, a soundwall height of 16 feet provides the same number of benefited receptors as a soundwall height of 18 feet. In addition, a soundwall

height of 18 feet would provide only up to 1 additional dB of insertion loss compared to a height of 16 feet. Therefore, with consideration of cost, the number of benefited receptors, and the general effectiveness of the soundwall heights, a soundwall height of 16 feet is recommended to be constructed for Soundwalls S1561 and S1567.

Based on the studies completed to date, Caltrans intends to incorporate noise abatement in the form of Soundwalls S1561 and S1567 at the EOS and ROW from stations 1558+00 to 1562+00 and 1561+00 to 1570+00, respectively, with respective lengths of 390 and 900 feet and a height of 16 feet. Calculations, based on preliminary design data, show that the soundwalls would reduce noise levels by 5 to 8 dBA for 49 benefited receptors at a cost of $1,723,446. These measures may change, based on input received from the public. If conditions change substantially during final design, then noise abatement may not be constructed. The final decision on noise abatement will be made on completion of the project design.

Soundwalls S1589, S1590, and S1593: Soundwalls S1589, S1590, and S1593 were modeled as a system for reasonableness purposes. Sheet 88 of Figure 1 in the NADR shows the location of the soundwall system. The proposed soundwall system would not provide feasible traffic noise abatement at any receivers. Therefore, this soundwall system will not be considered for abatement.

Noise Analysis Area 50 – North Side of US 101 between California Street and the Project Terminus at SR-33

Within NAA 50, the Design-Year Build Alternative 2 predicted exterior traffic noise levels have a range of 59 to 80 dBA. A total of 28 receivers would approach or exceed the NAC for Activity Categories B, C, and E. Therefore, consideration of noise abatement is required.

Soundwalls S1560 and S1578: Soundwalls S1560 and S1578 would be feasible and would achieve the design goal of 7 dB insertion loss at heights ranging from 8 to 18 feet. Soundwall heights of 10 to 18 feet were found to be reasonable from a cost perspective. Sheets 86 through 88 of Figure 1 in the NADR show the locations of these soundwalls.

As summarized in Table 2.3.7-4, a soundwall height of 16 feet would result in only one less benefited receptor compared to a height of 18 feet. This benefited receptor is a receptor that would not be affected. In addition, soundwall heights of 16 and 18 feet would result in the same level of insertion loss for affected receptors. Therefore, with consideration of cost, the number of benefited receptors, and the general effectiveness of the soundwall heights, a soundwall height of 16 feet is recommended for Soundwalls S1560 and S1578.

Based on the studies completed to date, Caltrans intends to incorporate noise abatement in the form of Soundwalls S1560 and S1578 at the EOS from stations 1558+26 to 1565+00 and 1564+50 to 1591+00, respectively, with respective lengths of 685 and 2,615 feet and a height of 16 feet. Calculations, based on preliminary design data, show that the soundwalls would reduce noise levels by 5 to 12 dBA for 59

benefited receptors at a cost of $4,485,033. These measures may change, based on input received from the public. If conditions change substantially during final design, then noise abatement may not be constructed. The final decision on noise abatement will be made on completion of the project design.

Alternative 3: Add an HOV/Express Bus Lane in Each Direction with Design Variations

Temporary Impacts

Construction activities and associated equipment and phases of the project under Build Alternative 3 would be similar to those under Build Alternative 2. Therefore, avoidance and minimization measures **N-1** through **N-3** identified for Build Alternative 2 to address temporary construction noise and vibration impacts would also apply to Build Alternative 3.

Permanent Impacts

As discussed above, modeling results predict that worst-hour traffic noise levels (L_{eq}[h]) for design-year Build Alternative 3 conditions would approach or exceed the NAC for Activity Categories B, C, D and E land uses. Accordingly, noise abatement in the form of soundwalls was considered.

The preliminary noise abatement decision for each acoustically feasible soundwall that meets the design goal identified for Alternative 3 within the NSR and NADR is provided in Table 2.3.7-5 and discussed below.

Noise Analysis Area 1 – South Side of US 101 between SR-23 and N. Moorpark Road

Within NAA 1, the design-year Build Alternative 3 predicted exterior traffic noise levels have a range of 59 to 76 dBA. No receivers would approach or exceed the NAC for Activity Categories B or C, and impacts would not be anticipated within NAA 1; therefore, consideration of noise abatement is not required.

Noise Analysis Areas 2 and 4 – North Side of US 101 between SR-23 and N. Moorpark Road (NAA 2) and North Side of US 101 between N. Moorpark Road and Lynn Road (NAA 4)

Within NAAs 2 and 4, the design-year Build Alternative 3 predicted exterior traffic noise levels have a range of 55 to 77 dBA. A total of three receivers would approach or exceed the NAC for Activity Category E; therefore, consideration of noise abatement is required.

Soundwalls S182 and S194: Soundwalls S182 and S194 would be feasible and would achieve the design goal of 7 dB insertion loss at heights ranging from 10 to 18 feet; however, as summarized in Table 2.3.7-5, this soundwall system was found not to be reasonable from a cost perspective at any height. Therefore, this soundwall system is not recommended. Sheets 3 and 4 of Figure 2 in the NADR show the locations of these soundwalls.

Noise Analysis Area 3 – South Side of US 101 between N. Moorpark Road and Lynn Road

Within NAA 3, the design-year Build Alternative 3 predicted exterior traffic noise levels have a range of 50 to 78 dBA. A total of 14 receivers would approach or exceed the NAC for Activity Categories B and C; therefore, consideration of noise abatement is required.

Soundwalls S209 and S229: Soundwalls S209 and S229 would be feasible and would achieve the design goal of 7 dB insertion loss at heights ranging from 8 to 18 feet; however, as summarized in Table 2.3.7-5, this soundwall system was found not to be reasonable from a cost perspective at any height. Therefore, this soundwall system is not recommended. Sheets 3 through 6 of Figure 2 in the NADR show the locations of these soundwalls.

Noise Analysis Area 5 – South Side of US 101 between Lynn Road and N. Ventu Park

Within NAA 5, the design-year Build Alternative 3 predicted exterior traffic noise levels have a range of 55 to 81 dBA. A total of 25 receivers would approach or exceed the NAC for Activity Categories B and C, with a substantial increase (12 dB or more increase) at one location. Therefore, consideration of noise abatement is required.

Soundwalls S261 and S281: Soundwalls S261 and S281 would be feasible and would achieve the design goal of 7 dB insertion loss at heights ranging from 8 to 18 feet. Soundwall heights of 8 to 18 feet were found to be reasonable from a cost perspective; however, only heights of 16 and 18 feet will be considered because the height of the existing soundwall is approximately 16 feet. Sheets 9 through 11 in Figure 2 in the NADR show the locations of these soundwalls.

As summarized in Table 2.3.7-5, a soundwall height of 18 feet would provide three additional benefited receptors and benefit one additional affected receiver compared to a height of 16 feet. The soundwall heights considered would provide similar levels of insertion loss (up to 15 dB for a soundwall height of 18 feet and 14 dB for 16 feet). With consideration of cost, the number of benefited receptors, and the general effectiveness of the soundwall heights, a soundwall height of 18 feet is recommended to be constructed for Soundwalls S261 and S281.

Based on the studies completed to date, Caltrans intends to incorporate noise abatement in the form of Soundwalls S261 and S281 at the EOS from stations 248+00 to 274+00 and 274+00 to 286+87, respectively, with respective lengths of 2,595 and 1,285 feet and a height of 18 feet. Calculations, based on preliminary design data, show that the soundwalls would reduce noise levels by 5 to 15 dBA for 34 benefited receptors at a cost of $2,551,625. These measures may change, based on input received from the public. If conditions change substantially during final design, then noise abatement may not be constructed. The final decision on noise abatement will be made on completion of the project design.

Noise Analysis Area 6 – North Side of US 101 between Lynn Road and N. Ventu Park Road

Within NAA 6, the design-year Build Alternative 3 predicted exterior traffic noise levels have a range of 63 to 75 dBA. A total of 13 receivers would approach or exceed the NAC for Activity Category B. Therefore, consideration of noise abatement is required.

Soundwall S262: Soundwall S262 would be feasible and would achieve the design goal of 7 dB insertion loss at heights ranging from 10 to 18 feet. Soundwall heights of 12 to 16 feet were found to be reasonable from a cost perspective. In addition, the reasonableness allowance for a soundwall height of 18 feet is within 10 percent of the engineer's cost to construct, and it is Caltrans District 7 practice to therefore consider this soundwall height to be reasonable from a cost perspective. Sheets 9 through 11 of Figure 2 in the NADR show the location of this soundwall.

As summarized in Table 2.3.7-5, a soundwall height of 14 feet provides the same number of benefited receptors as a soundwall height of 16 feet. In addition, soundwall heights of 16 feet and 18 feet would provide only up to 1 additional dB of insertion loss compared to a height of 14 feet. Therefore, with consideration of cost, the number of benefited receptors, and the general effectiveness of the soundwall heights, a soundwall height of 14 feet is recommended to be constructed for Soundwall S262.

Based on the studies completed to date, Caltrans intends to incorporate noise abatement in the form of Soundwall S262 at the EOS from stations 239+00 to 285+00, with a length of 4,615 feet and a height of 14 feet. Calculations, based on preliminary design data, show that the soundwalls would reduce noise levels by 5 to 10 dBA for 25 benefited receptors at a cost of $2,251,886. These measures may change, based on input received from the public. If conditions change substantially during final design, then noise abatement may not be constructed. The final decision on noise abatement will be made on completion of the project design.

Noise Analysis Area 7 – South Side of US 101 between N. Ventu Park Road and Rancho Conejo Boulevard

Within NAA 7, the design-year Build Alternative 3 predicted exterior traffic noise levels have a range of 45 to 76 dBA. Eight receivers would approach or exceed the NAC for Activity Category E. Therefore, consideration of noise abatement is required.

Soundwalls S299, S303, S319, and S327: Soundwalls S299, S303, S319, and S327 would be feasible and would achieve the design goal of 7 dB insertion loss at heights ranging from 8 to 18 feet; however, as summarized in Table 2.3.7-5, this soundwall system was found not to be reasonable from a cost perspective at any height. Therefore, this soundwall system is not recommended. Sheets 12 and 13 of Figure 2 in the NADR show the locations of these soundwalls.

An existing soundwall that would be removed due to project improvements is located along the shoulder of the southbound US 101 mainline and the southbound US 101 slip on-ramp from Rancho Conejo Boulevard. The existing soundwall has heights ranging from approximately 7 to 16 feet and is in the same general area as Soundwall S319.

The existing soundwall is located between station 314+10 and station 324+64 and has a total length of approximately 1,055 feet. This soundwall would be removed and replaced as part of the project regardless of cost.

Noise Analysis Area 8 – North Side of US 101 between N. Ventu Park Road and Rancho Conejo Boulevard

Within NAA 8, the design-year Build Alternative 3 predicted exterior traffic noise levels have a range of 55 to 77 dBA. A total of 58 receivers would approach or exceed the NAC for Activity Category B, with a substantial increase (12 dB or more increase) at 25 receivers. Therefore, consideration of noise abatement is required.

Soundwalls S314 and S330: Soundwalls S314 and S330 would be feasible and would achieve the design goal of 7 dB insertion loss at heights ranging from 8 to 18 feet. All six soundwall heights were found to be reasonable from a cost perspective; however, only heights of 12 to 18 feet will be considered because the height of the existing soundwall is approximately 12 feet. Sheets 12 and 13 of Figure 2 in the NADR show the locations of these soundwalls.

As summarized in Table 2.3.7-5, a soundwall height of 14 feet provides only one less benefited receptor compared to soundwall heights of 16 and 18 feet. A soundwall height of 14 feet would also benefit all receivers in areas where there would be impacts. In addition, soundwall heights of 16 and 18 feet would provide only up to 1 additional dB of insertion loss compared to a height of 14 feet. Therefore, with consideration of cost, the number of benefited receptors, and the general effectiveness of the soundwall heights, a soundwall height of 14 feet is recommended to be constructed for Soundwalls S314 and S330.

Based on the studies completed to date, Caltrans intends to incorporate noise abatement in the form of Soundwalls S314 and S330 at the EOS from stations 298+00 to 329+27 and 329+00 to 335+00, respectively, with respective lengths of 3,125 and 595 feet and a height of 14 feet. Calculations, based on preliminary design data, show that the soundwalls would reduce noise levels by 5 to 12 dBA for 164 benefited receptors at a cost of $1,728,367. These measures may change, based on input received from the public. If conditions change substantially during final design, then noise abatement may not be constructed. The final decision on noise abatement will be made on completion of the project design.

Noise Analysis Area 9 – South Side of US 101 between Rancho Conejo Boulevard and Camino Dos Rios

Within NAA 9, the design-year Build Alternative 3 predicted exterior traffic noise levels have a range of 53 to 79 dBA. Ten receivers would approach or exceed the NAC for Activity Category B. Therefore, consideration of noise abatement is required.

Soundwall S359: Soundwall S359 would be feasible and would achieve the design goal of 7 dB insertion loss at heights ranging from 14 to 18 feet; however, as summarized in Table 2.3.7-5, this soundwall was found not to be reasonable from a

cost perspective at any height. Therefore, this soundwall is not recommended. Sheets 15 and 16 of Figure 2 in the NADR show the location of this soundwall.

Soundwall S373: Soundwall S373 is located along the ROW of the southbound US 101 mainline and the southbound US 101 slip on-ramp from Wendy Drive. Soundwall S373 is an existing soundwall that is not expected to be removed as part of the project. The existing soundwall has a height of approximately 15 feet. It is located between station 362+16 and station 384+21 and has a total length of approximately 2,245 feet. Because Soundwall S373 is not expected to be removed as part of the project, additional heights above 15 feet were analyzed; however, the additional heights were found not to provide any additional feasible abatement. Therefore, this soundwall was not considered for abatement.

Noise Analysis Area 10 – North Side of US 101 between Rancho Conejo Boulevard and Camino Dos Rios

Within NAA 10, the design-year Build Alternative 3 predicted exterior traffic noise levels have a range of 58 to 78 dBA. No receivers would approach or exceed the NAC for Activity Category E; impacts would not be anticipated in NAA 10; therefore, consideration of noise abatement is not required.

Noise Analysis Area 11 – South Side of US 101 between Camino Dos Rios and the US 101 Weigh Station

Within NAA 11, the design-year Build Alternative 3 predicted exterior traffic noise levels have a range of 64 to 82 dBA. The design-year Build Alternative 3 predicted interior traffic noise levels range from 46 to 62 dBA. Two receivers would approach or exceed the NAC for Activity Category D. Therefore, consideration of noise abatement is required.

Soundwall S387: Soundwall S387 would be feasible and would achieve the design goal of 7 dB insertion loss at heights ranging from 14 to 18 feet; however, as summarized in Table 2.3.7-5, this soundwall was found not to be reasonable from a cost perspective at any height. Therefore, this soundwall is not recommended. Sheets 17 and 18 of Figure 2 in the NADR show the location of this soundwall.

Soundwall S403: Soundwall S403 would be feasible and would achieve the design goal of 7 dB insertion loss at heights ranging from 16 to 18 feet; however, as summarized in Table 2.3.7-5, this soundwall was found not to be reasonable from a cost perspective at any height. Therefore, this soundwall is not recommended. Sheets 18 and 19 of Figure 2 in the NADR show the location of this soundwall.

Noise Analysis Area 12 – North Side of US 101 between Camino Dos Rios and the US 101 Weigh Station

Within NAA 12, the design-year Build Alternative 3 predicted exterior traffic noise levels have a range of 48 to 77 dBA. No receivers would approach or exceed the NAC for Activity Category E or B, and impacts would not be anticipated in NAA 12; therefore, consideration of noise abatement is not required.

Noise Analysis Area 13 – South Side of US 101 between the US 101 Weigh Station and Camarillo Springs Road

Within NAA 13, the design-year Build Alternative 3 predicted exterior traffic noise levels have a range of 49 to 66 dBA. Three receivers would approach or exceed the NAC for Activity Category B. Therefore, consideration of noise abatement is required.

Soundwalls S525 and S531: Soundwalls S525, and S531 would be feasible and would achieve the design goal of 7 dB insertion loss at heights ranging from 12 to 18 feet. All four soundwall heights were found to be reasonable from a cost perspective; however, only heights of 12 to 18 feet would be considered because the height of the existing soundwall, which would be removed, is generally 12 feet. Sheets 24 through 26 of Figure 2 in the NADR show the locations of these soundwalls.

As summarized in Table 2.3.7-5, a soundwall height of 16 feet would provide the same number of benefited receptors as a soundwall height of 18 feet. In addition, soundwall heights of 16 and 18 feet would provide the same level of insertion loss at affected receptors. Therefore, with consideration of cost, the number of benefited receptors, and the general effectiveness of the soundwall heights, a soundwall height of 16 feet is recommended to be constructed for Soundwalls S525 and S531.

Based on the studies completed to date, Caltrans intends to incorporate noise abatement in the form of Soundwalls S525 and S531 at the EOS from stations 521+00 to 526+00 and 526+00 to 533+00, respectively, with respective lengths of 505, and 665 feet and a height of 16 feet. Calculations, based on preliminary design data, show that the soundwalls would reduce noise levels by 5 to 9 dBA for 16 benefited receptors at a cost of $579,804. These measures may change, based on input received from the public. If conditions change substantially during final design, then noise abatement may not be constructed. The final decision on noise abatement will be made on completion of the project design.

Noise Analysis Area 15 – South Side of US 101 between Camarillo Springs Road and Pleasant Valley Road

Within NAA 15, the design-year Build Alternative 3 predicted exterior traffic noise levels have a range of 57 to 81 dBA. Two receivers would approach or exceed the NAC for Activity Category C. Therefore, consideration of noise abatement is required.

Soundwall S555: Soundwall S555 would be feasible and would achieve the design goal of 7 dB insertion loss at heights ranging from 12 to 18 feet; however, as summarized in Table 2.3.7-5, this soundwall was found not to be reasonable from a cost perspective at any height. Therefore, this soundwall is not recommended. Sheets 26 and 27 of Figure 2 in the NADR show the location of this soundwall.

Noise Analysis Area 16 – North Side of US 101 between Camarillo Springs Road and Pleasant Valley Road

Within NAA 16, the design-year Build Alternative 3 predicted exterior traffic noise levels have a range of 50 to 78 dBA. Seven receivers would approach or exceed the NAC for

Activity Categories B, C, and E. Therefore, consideration of noise abatement is required.

Soundwall S586: Soundwall S586 would be feasible and would achieve the design goal of 7 dB insertion loss at heights ranging from 12 to 18 feet; however, as summarized in Table 2.3.7-5, this soundwall was found not to be reasonable from a cost perspective at any height. Therefore, this soundwall is not recommended. Sheet 30 of Figure 2 in the NADR shows the location of this soundwall.

Soundwall S606: Soundwall S606 would be feasible and would achieve the design goal of 7 dB insertion loss at heights ranging from 10 to 18 feet; however, as summarized in Table 2.3.7-5, this soundwall was found not to be reasonable from a cost perspective at any height. Therefore, this soundwall is not recommended. Sheet 31 of Figure 2 in the NADR shows the location of this soundwall.

Noise Analysis Area 17 – South Side of US 101 between Pleasant Valley Road and Village at the Park Drive

Within NAA 17, the design-year Build Alternative 3 predicted exterior traffic noise levels have a range of 59 to 82 dBA. The design-year Build Alternative 3 predicted interior traffic noise level is 62 dBA. A total of 18 receivers would approach or exceed the NAC for Activity Categories B, C, and D, with a substantial increase (12 dB or more increase) at one receiver. Therefore, consideration of noise abatement is required.

Soundwall S657: Soundwall S657 would be feasible and would achieve the design goal of 7 dB insertion loss at heights ranging from 8 to 18 feet; however, as summarized in Table 2.3.7-5, this soundwall was found not to be reasonable from a cost perspective at any height. Therefore, this soundwall is not recommended. A map of the proposed soundwall location can be found on the project's website at http://www.ourfuture101.org/ (refer to Figure 2, Sheets 32 through 35).

An existing soundwall that would be removed due to project improvements is located along the shoulder of the southbound US 101 mainline, north of the southbound US 101 off-ramp to Santa Rosa Road. The existing soundwall has a height of approximately 10.5 feet and is in the same general area as a portion of Soundwall S657. The existing soundwall is located between station 637+05 and station 648+09 and has a total length of approximately 1,095 feet. This soundwall would be removed and replaced as part of the project regardless of cost.

Noise Analysis Area 18 – North Side of US 101 between Pleasant Valley Road and the Amtrak Overcrossing

Within NAA 18, the design-year Build Alternative 3 predicted exterior traffic noise levels have a range of 54 to 78 dBA. Seven receivers would approach or exceed the NAC for Activity Categories C and E. Therefore, consideration of noise abatement is required.

Soundwall S628: Soundwall S628 would be feasible at a height of 18 feet; however, the proposed soundwall would not achieve the design goal of 7 dB insertion loss at any height.

Therefore, this soundwall is not recommended. Sheets 31 through 33 of Figure 2 in the NADR show the location of this soundwall.

The existing soundwall represented by Soundwall S628 would not be removed by the project and would remain at its existing height of approximately 12 feet. The existing soundwall is located between station 617+84 and station 638+11 and has a total length of approximately 2,025 feet.

Soundwall S668: Soundwall S668 would be feasible and would achieve the design goal of 7 dB insertion loss at heights ranging from 16 to 18 feet; however, as summarized in Table 2.3.7-5, this soundwall was found not to be reasonable from a cost perspective at any height. Therefore, this soundwall is not recommended. Sheets 34 and 35 of Figure 2 in the NADR show the location of this soundwall.

Noise Analysis Area 19 – South Side of US 101 between Village at the Park Drive and Carmen Drive

Within NAA 19, the design-year Build Alternative 3 predicted exterior traffic noise levels have a range of 54 to 81 dBA. The design-year Build Alternative 3 predicted interior traffic noise levels range from 38 to 50 dBA. A total of 18 receivers would approach or exceed the NAC for Activity Categories B, C, and E, with a substantial increase (12 dB or more increase) at one receiver. Therefore, consideration of noise abatement is required.

Soundwalls S695, S707, and S729: Soundwalls S695, S707, and S729 would work as a system for reasonableness purposes. Soundwall S695 would be located along the shoulder of the southbound US 101 on-ramp from Ventura Boulevard to the southbound US 101 off-ramp to Petit Street; this soundwall would be approximately 1,630 feet long. Soundwall S707 would be located along the shoulder of the southbound US 101 mainline, between the southbound US 101 on- and off-ramps at Ventura Boulevard; this soundwall would be approximately 580 feet long. Soundwall S729 would be located along the shoulder of the southbound US 101 mainline and the southbound US 101 on-ramp from Carmen Drive; this soundwall would be approximately 2,500 feet long. An existing soundwall that would not be removed due to project improvements is located along the shoulder and ROW of the southbound US 101 off-ramp to Ventura Boulevard. The existing soundwall has a height of 14 feet and is in the same approximate area as a portion of Soundwall S711. The existing soundwall is located between approximately station 709+00 and station 712+55 and has a total length of approximately 365 feet. A map of the proposed soundwall locations can be found on the project's website at http://www.ourfuture101.org/ (refer to Figure 2, Sheets 35 through 38).

As summarized in Table 2.3.7-5, a soundwall height of 18 feet was the only soundwall height found to be reasonable from a cost perspective because the reasonableness allowance was within 10 percent of the engineer's cost to construct. Therefore, a soundwall height of 18 feet is recommended to be constructed for Soundwalls S695, S707, and S729.

Based on the studies completed to date, Caltrans intends to incorporate noise abatement in the form of Soundwall S695 at the EOS of the southbound US 101 on-

ramp from Ventura Boulevard from the station 687+00 Petit Street off-ramp station line (687+13 along the mainline station line) to the station 702+57 Ventura Boulevard on-ramp line (703+36 along the mainline station line), with a length of approximately 1,630 feet and a height of 18 feet; Soundwall S707 at the EOS from stations 704+10 to 709+00, with a length of approximately 580 feet and a height of 18 feet; and Soundwall S729 at the EOS from stations 718+10 to 743+00, with length of approximately 2,500 feet and a height of 18 feet. Calculations, based on preliminary design data, show that the soundwalls would reduce noise levels by 0 to 14 dBA for 40 benefited receptors at a cost of $4,443,834. These measures may change, based on input received from the public. If conditions change substantially during final design, then noise abatement may not be constructed. The final decision on noise abatement will be made on completion of the project design.

Noise Analysis Area 20 – North Side of US 101 between Pleasant Valley Road and the Amtrak Overcrossing

Within NAA 20, the design-year Build Alternative 3 predicted exterior traffic noise levels have a range of 58 to 79 dBA. A total of 15 receivers would approach or exceed the NAC for Activity Categories B and E, with a substantial increase (12 dB or more increase) at one receiver. Therefore, consideration of noise abatement is required.

Soundwalls S704 and S708: Soundwalls S704 and S708 would work as a system for reasonableness purposes. Soundwall S704 would be located along the shoulder of the northbound US 101 mainline, between the northbound US 101 on- and off-ramps at Daily Drive. Soundwall S708 would be located along the shoulder of the northbound US 101 on-ramp from Daily Drive. A map of the proposed soundwall locations can be found on the project's website at http://www.ourfuture101.org/ (refer to Figure 2, Sheets 36 and 37). The proposed soundwall system would not provide feasible traffic noise abatement at any receivers. Therefore, the soundwalls will not be considered for abatement.

Soundwalls S714, S720, S726, and S736: Soundwalls S714, S720, S726, and S736 would be feasible and would achieve the design goal of 7 dB insertion loss at heights ranging from 8 to 18 feet. All six soundwall heights were found to be reasonable from a cost perspective; however, only heights of 12 to 18 feet would be considered because the height of the existing soundwall is approximately 11 feet. Sheets 37 and 38 of Figure 2 in the NADR show the locations of these soundwalls.

As summarized in Table 2.3.7-5, a soundwall height of 14 feet would result in the same number of benefited receptors as a height of 16 feet and only three fewer benefited receptors than a soundwall height of 18 feet. It should be noted that the three additional benefited receptors gained at a soundwall height of 18 feet are receptors that would be not affected. In addition, a soundwall height of 18 feet would result in additional insertion loss of up to only 2 dB compared to a height of 14 feet. Therefore, with consideration of cost, the number of benefited receptors, and the general effectiveness of the soundwall heights, a soundwall height of 14 feet is recommended for Soundwalls S714, S720, S726, and S736.

Based on the studies completed to date, Caltrans intends to incorporate noise abatement in the form of Soundwalls S714, S720, S726, and S736 at the EOS from stations 713+39 to 717+00, 717+00 to 724+00, 724+00 to 730+00, and 730+00 to 739+47, respectively, with respective lengths of 360, 700, 600, 945 feet and a height of 14 feet. Calculations, based on preliminary design data, show that the soundwalls would reduce noise levels by 5 to 13 dBA for 31 benefited receptors at a cost of $1,044,878. These measures may change, based on input received from the public. If conditions change substantially during final design, then noise abatement may not be constructed. The final decision on noise abatement will be made on completion of the project design.

Noise Analysis Area 21 – South Side of US 101 between Carmen Drive and Las Posas Road

Within NAA 21, the design-year Build Alternative 3 predicted exterior traffic noise levels have a range of 53 to 81 dBA. Two receivers would approach or exceed the NAC for Activity Category E. Therefore, consideration of noise abatement is required.

Soundwalls S755, S757, and S765: Soundwalls S755, S757, and S765 would be feasible and would achieve the design goal of 7 dB insertion loss at heights ranging from 8 to 18 feet; however, as summarized in Table 2.3.7-5, this soundwall system was found not to be reasonable from a cost perspective at any height. Therefore, this soundwall system is not recommended. Sheets 38 through 40 of Figure 2 in the NADR show the locations of these soundwalls.

Noise Analysis Area 22 – North Side of US 101 between Carmen Drive and Las Posas Road

Within NAA 22, the design-year Build Alternative 3 predicted exterior traffic noise levels have a range of 60 to 77 dBA. Two receivers would approach or exceed the NAC for Activity Categories E. Therefore, consideration of noise abatement is required.

Soundwall S760: Soundwall S760 would be feasible and would achieve the design goal of 7 dB insertion loss at heights ranging from 8 to 18 feet; however, as summarized in Table 2.3.7-5, this soundwall was found not to be reasonable from a cost perspective at any height. Therefore, the soundwall is not recommended. Sheet 39 of Figure 2 in in the NADR shows the location of this soundwall.

Noise Analysis Area 23 – South Side of US 101 between Las Posas Road and Springville Drive

Within NAA 23, the design-year Build Alternative 3 predicted exterior traffic noise levels have a range of 55 to 73 dBA. One receiver would approach or exceed the NAC for Activity Category E. Therefore, consideration of noise abatement is required.

Soundwalls S813 and S819: Soundwalls S813 and S819 would be feasible and would achieve the design goal of 7 dB insertion loss at heights ranging from 10 to 18 feet; however, as summarized in Table 2.3.7-5, this soundwall system was found not to be reasonable from a cost perspective at any height. Therefore, this soundwall system is

not recommended. Sheet 42 of Figure 2 in the NADR shows the location of these soundwalls.

Noise Analysis Area 24 – North Side of US 101 between Las Posas Road and Springville Drive

Within NAA 24, the design-year Build Alternative 3 predicted exterior traffic noise levels have a range of 53 to 78 dBA. A total of 44 receivers would approach or exceed the NAC for Activity Categories B and C. Therefore, consideration of noise abatement is required.

Soundwall S810, S826, and S848: Soundwalls S810, S826, and S848 would be feasible and would achieve the design goal of 7 dB insertion loss at heights ranging from 10 to 18 feet. Soundwall heights of 14 through 18 feet were found to be reasonable from a cost perspective. Drive Sheets 42 through 44 of Figure 2 in the NADR show the locations of the soundwalls.

As summarized in Table 2.3.7-5, a soundwall height of 18 feet provides the greatest number of benefited receptors compared to other soundwall heights. In addition, a soundwall height of 18 feet would benefit one additional affected receiver. Therefore, with consideration of cost, the number of benefited receptors, and the general effectiveness of the soundwall heights, a soundwall height of 18 feet is recommended to be constructed for Soundwalls S810, S826, and S848.

Based on the studies completed to date, Caltrans intends to incorporate noise abatement in the form of Soundwalls S810, S826, and S848 at the EOS from stations 809+00 to 811+40, 809+00 to 849+00, and 845+00 to 850+00, respectively, with respective lengths of 240, 3,980, and 500 feet and a height of 18 feet. Calculations, based on preliminary design data, show that the soundwalls would reduce noise levels by 5 to 11 dBA for 73 benefited receptors at a cost of $5,270,701. These measures may change, based on input received from the public. If conditions change substantially during final design, then noise abatement may not be constructed. The final decision on noise abatement will be made on completion of the project design.

Noise Analysis Area 25 – South Side of US 101 between Springville Drive and Central Avenue

Within NAA 25, the design-year Build Alternative 3 predicted exterior traffic noise levels have a range of 70 to 76 dBA. One receiver would approach or exceed the NAC for Activity Category E. Therefore, consideration of noise abatement is required.

Soundwall S885: Soundwall S885 would be feasible and would achieve the design goal of 7 dB insertion loss at heights ranging from 8 to 18 feet; however, as summarized in Table 2.3.7-5, this soundwall was found not to be reasonable from a cost perspective at any height. Therefore, this soundwall is not recommended. Sheets 45 and 46 of Figure 2 in the NADR show the location of this soundwall.

Noise Analysis Area 26 – North Side of US 101 between Springville Drive and Central Avenue

Within NAA 26, the design-year Build Alternative 3 predicted exterior traffic noise levels have a range of 59 to 80 dBA. One receiver would approach or exceed the NAC for Activity Category B. Therefore, consideration of noise abatement is required.

Soundwall S896: Soundwall S896 would be feasible and would achieve the design goal of 7 dB insertion loss at heights ranging from 10 to 18 feet; however, as summarized in Table 2.3.7-5, this soundwall was found not to be reasonable from a cost perspective at any height. Therefore, the soundwall is not recommended. Sheets 46 and 47 of Figure 2 in the NADR show the location of this soundwall.

Noise Analysis Area 27 – South Side of US 101 between Central Avenue and N. Del Norte Boulevard

Within NAA 27, the design-year Build Alternative 3 predicted exterior traffic noise levels have a range of 67 to 84 dBA. The design-year Build Alternative 3 predicted interior traffic noise level is 53 dBA. Six receivers would approach or exceed the NAC for Activity Categories B, D, and E. Therefore, consideration of noise abatement is required.

Soundwall S913: Soundwall S913 would be feasible and would achieve the design goal of 7 dB insertion loss at heights ranging from 12 to 18 feet; however, as summarized in Table 2.3.7-5, this soundwall was found not to be reasonable from a cost perspective at any height. Therefore, the soundwall is not recommended. Sheet 47 of Figure 2 in the NADR shows the location of this soundwall.

Soundwall S939: Soundwall S939 would be feasible and would achieve the design goal of 7 dB insertion loss at heights ranging from 8 to 18 feet; however, as summarized in Table 2.3.7-5, this soundwall was found not to be reasonable from a cost perspective at any height. Therefore, the soundwall is not recommended. Sheets 48 and 49 of Figure 2 in the NADR show the location of this soundwall.

Soundwall S969: Soundwall S969 would be feasible and would achieve the design goal of 7 dB insertion loss at heights ranging from 10 to 18 feet; however, as summarized in Table 2.3.7-5, this soundwall was found not to be reasonable from a cost perspective at any height. Therefore, the soundwall is not recommended. Sheet 50 of Figure 2 in the NADR shows the location of this soundwall.

Noise Analysis Area 28 – North Side of US 101 between Central Avenue and N. Del Norte Boulevard

Within NAA 28, the design-year Build Alternative 3 predicted exterior traffic noise levels have a range of 55 to 78 dBA. The design-year Build Alternative 3 predicted interior traffic noise level is 58 dBA. Three receivers would approach or exceed the NAC for Activity Categories D and E. Therefore, consideration of noise abatement is required.

Soundwall S918: Soundwall S918 would be feasible and would achieve the design goal of 7 dB insertion loss at heights ranging from 8 to 18 feet. As summarized in Table 2.3.7-5, construction of a soundwall at a height of 18 feet was found to be reasonable from a cost perspective. In addition, the reasonableness allowances for soundwall heights of 8, 10, and 16 feet are within 10 percent of the engineer's cost to construct; therefore, per Caltrans District 7 policy, these soundwall heights are considered reasonable from a cost perspective. Sheets 47 and 48 of Figure 2 in the NADR show the location of this soundwall.

Soundwall heights of 10, 16, and 18 feet would benefit all affected receivers. A soundwall height of 16 feet would provide an additional three benefited receptors that are not affected compared to a soundwall height of 10 feet. Similarly, a soundwall height of 18 feet would provide an additional three benefited receptors that are not affected compared to a soundwall height of 16 feet. However, a soundwall height of 18 feet would provide only up to 1 additional dB of insertion loss compared to a soundwall height of 16 feet. A soundwall height of 16 feet would provide up to 4 additional dB of insertion loss compared to a soundwall height of 10 feet. Therefore, a soundwall height of 16 feet is recommended to be constructed for Soundwall S918.

Based on the studies completed to date, Caltrans intends to incorporate noise abatement in the form of Soundwall S918 at the EOS from stations 911+00 to 931+00, with a length of 2,000 feet and a height of 16 feet. Calculations, based on preliminary design data, show that the soundwalls would reduce noise levels by 5 to 13 dBA for 7 benefited receptors at a cost of $807,251. These measures may change, based on input received from the public. If conditions change substantially during final design, then noise abatement may not be constructed. The final decision on noise abatement will be made on completion of the project design.

Noise Analysis Area 29 – South Side of US 101 between N. Del Norte Boulevard and Rice Avenue

Within NAA 29, the design-year Build Alternative 3 predicted exterior traffic noise levels have a range of 67 to 76 dBA. No receivers would be affected because all land uses are agricultural and do not have an NAC. Therefore, consideration of noise abatement is not required.

Noise Analysis Area 30 – North Side of US 101 between N. Del Norte Boulevard and Rice Avenue

Within NAA 30, the design-year Build Alternative 3 predicted exterior traffic noise levels have a range of 60 to 80 dBA. A total of 31 receivers would approach or exceed the NAC for Activity Category B. Therefore, consideration of noise abatement is required.

Soundwalls S1002 and S1018: Soundwalls S1002 and S1018 would be feasible and would achieve the design goal of 7 dB insertion loss at heights ranging from 8 to 18 feet. Soundwall heights of 12 to 18 feet were found to be reasonable from a cost perspective. Sheets 51 through 53 of Figure 2 in the NADR show the locations of the soundwalls.

As summarized in Table 2.3.7-5, a soundwall height of 14 feet would result in three fewer benefited receptors compared to a height of 16 feet and six fewer benefited receptors compared to a height of 18 feet. However, a soundwall height of 14 feet would provide benefit to all affected receptors. In addition, a soundwall height of 18 feet would result in additional insertion loss of only 1 dB compared to a height of 14 feet. Therefore, with consideration of cost, the number of benefited receptors, and the general effectiveness of the soundwall heights, a soundwall height of 14 feet is recommended for Soundwalls S1002 and S1018.

Based on the studies completed to date, Caltrans intends to incorporate noise abatement in the form of Soundwalls S1002 and S1018 at the EOS from stations 986+00 to 1017+82 and 1015+32 to 1022+34, respectively, with respective lengths of 3,170 and 700 feet and a height of 14 feet. Calculations, based on preliminary design data, show that the soundwalls would reduce noise levels by 5 to 13 dBA for 46 benefited receptors at a cost of $4,199,235. These measures may change, based on input received from the public. If conditions change substantially during final design, then noise abatement may not be constructed. The final decision on noise abatement will be made on completion of the project design.

Noise Analysis Area 31 – South Side of US 101 between Rice Avenue and N. Rose Avenue

Within NAA 31, the design-year Build Alternative 3 predicted exterior traffic noise levels have a range of 59 to 81 dBA. The design-year Build Alternative 3 predicted interior traffic noise levels range from 50 to 55 dBA. Four receivers would approach or exceed the NAC for Activity Categories C, D, and E. Therefore, consideration of noise abatement is required.

Soundwall S1037: Soundwall S1037 would be feasible and would achieve the design goal of 7 dB insertion loss at heights ranging from 8 to 18 feet. Soundwall heights of 8 to 18 feet were found to be reasonable from a cost perspective. Sheets 53 and 54 of Figure 2 in the NADR show the location of this soundwall.

As summarized in Table 2.3.7-5, soundwall heights of 8 to 18 feet would provide the same number of benefited receptors and benefit all affected receptors. However, a soundwall height of 12 feet would provide up to 4 additional dB of insertion loss compared to a height of 8 feet. A soundwall height of 14 feet would provide only up to 1 additional dB of insertion loss compared to a height of 12 feet; soundwall heights of 16 and 18 feet would provide only up to 2 additional dB of insertion loss compared to a soundwall height of 12 feet. Therefore, with consideration of cost, the number of benefited receptors, and the general effectiveness of the soundwall heights, a soundwall height of 12 feet is recommended to be constructed for Soundwall S1037.

Based on the studies completed to date, Caltrans intends to incorporate noise abatement in the form of Soundwall S1037 at the EOS from stations 1032+00 to 1041+00, with a length of 895 feet and a height of 12 feet. Calculations, based on preliminary design data, show that the soundwalls would reduce noise levels by 5 to 13 dBA for four benefited receptors at a cost of $253,272. These measures may change,

based on input received from the public. If conditions change substantially during final design, then noise abatement may not be constructed. The final decision on noise abatement will be made on completion of the project design.

Noise Analysis Area 32 – North Side of US 101 between Rice Avenue and N. Rose Avenue

Within NAA 32, the design-year Build Alternative 3 predicted exterior traffic noise levels have a range of 60 to 79 dBA. Nine receivers would approach or exceed the NAC for Activity Categories B and E. Therefore, consideration of noise abatement is required.

Soundwall S1034: Soundwall S1034 would be feasible and would achieve the design goal of 7 dB insertion loss at heights ranging from 8 to 18 feet. All six soundwall heights were found to be reasonable from a cost perspective. Sheets 53 and 54 of Figure 2 in the NADR show the location of this soundwall.

As summarized in Table 2.3.7-5, a soundwall height of 16 feet provides the same number of benefited receptors as a soundwall height of 18 feet. In addition, a soundwall height of 18 feet would provide only up to 1 additional dB of insertion loss compared to a height of 16 feet. Therefore, with consideration of cost, the number of benefited receptors, and the general effectiveness of the soundwall heights, a soundwall height of 16 feet is recommended to be constructed for Soundwall S1034.

Based on the studies completed to date, Caltrans intends to incorporate noise abatement in the form of Soundwall S1034 at the EOS from stations 1027+31 to 1035+00, with a length of 755 feet and a height of 16 feet. Calculations, based on preliminary design data, show that the soundwalls would reduce noise levels by 5 to 11 dBA for 18 benefited receptors at a cost of $829,036. These measures may change, based on input received from the public. If conditions change substantially during final design, then noise abatement may not be constructed. The final decision on noise abatement will be made on completion of the project design.

Soundwall S1050: Soundwall S1050 would be feasible and would achieve the design goal of 7 dB insertion loss at heights ranging from 12 to 18 feet; however, as summarized in Table 2.3.7-5, this soundwall was found not to be reasonable from a cost perspective at any height. Therefore, this soundwall is not recommended. Sheet 54 of Figure 2 in the NADR shows the location of this soundwall.

Noise Analysis Area 33 – South Side of US 101 between N. Rose Avenue and E. Vineyard Avenue

Within NAA 33, the design-year Build Alternative 3 predicted exterior traffic noise levels have a range of 51 to 71 dBA. The design-year Build Alternative 3 predicted interior traffic noise levels range from 44 to 47 dBA. A total of 18 receivers would approach or exceed the NAC for Activity Categories B and C. Therefore, consideration of noise abatement is required.

Soundwalls S1085, S1097, S1109, and S1117: Soundwalls S1085, S1097, S1109, and S1117 would be feasible and would achieve the design goal of 7 dB insertion loss

at heights ranging from 10 to 18 feet. Soundwall heights of 16 and 18 feet were found to be reasonable from a cost perspective. Sheets 56 through 58 of Figure 2 in the NADR show the locations of these soundwalls.

As summarized in Table 2.3.7-5, a soundwall height of 18 feet provides the greatest number of benefited receptors compared to other soundwall heights. In addition, a soundwall height of 18 feet would benefit an additional seven affected receptors compared to a soundwall height of 16 feet. Therefore, with consideration of cost, the number of benefited receptors, and the general effectiveness of the soundwall heights, a soundwall height of 18 feet is recommended to be constructed for Soundwalls S1085, S1097, S1109, and S1117.

Based on the studies completed to date, Caltrans intends to incorporate noise abatement in the form of Soundwalls S1085, S1097, S1109, and S1117 at the EOS and ROW from stations 1082+50 to 1088+08, 1088+10 to 1107+63, 1107+00 to 1114+28, and 1114+28 to 1116+00, respectively, with respective lengths of 550, 2,105, 740, and 175 feet and a height of 18 feet. Calculations, based on preliminary design data, show that the soundwalls would reduce noise levels by 5 to 11 dBA for 46 benefited receptors at a cost of $2,948,408. These measures may change, based on input received from the public. If conditions change substantially during final design, then noise abatement may not be constructed. The final decision on noise abatement will be made on completion of the project design.

Noise Analysis Area 34 – North Side of US 101 between N. Rose Avenue and E. Vineyard Avenue

Within NAA 34, the design-year Build Alternative 3 predicted exterior traffic noise levels have a range of 59 to 80 dBA. The design-year Build Alternative 3 predicted interior traffic noise levels range from 49 to 55 dBA. A total of 27 receivers would approach or exceed the NAC for Activity Categories B, C, D, and E. Therefore, consideration of noise abatement is required.

Soundwall S1090: Soundwall S1090 would be feasible and would achieve the design goal of 7 dB insertion loss at heights ranging from 8 to 18 feet. Soundwall heights of 12 to 18 feet were found to be reasonable from a cost perspective. Sheets 56 and 57 of Figure 2 in the NADR show the location of this soundwall.

As summarized in Table 2.3.7-5, a soundwall height of 18 feet provides significantly more benefited receptors compared to a soundwall height of 14 or 16 feet. Therefore, with consideration of cost, the number of benefited receptors, and the general effectiveness of the soundwall heights, a soundwall height of 18 feet is recommended to be constructed for Soundwall S1090.

Based on the studies completed to date, Caltrans intends to incorporate noise abatement in the form of Soundwall S1090 at the EOS from stations 1079+00 to 1098+00, with a length of 1,885 feet and a height of 18 feet. Calculations, based on preliminary design data, show that the soundwalls would reduce noise levels by 5 to 11 dBA for 62 benefited receptors at a cost of $1761,071. These measures may change,

based on input received from the public. If conditions change substantially during final design, then noise abatement may not be constructed. The final decision on noise abatement will be made on completion of the project design.

Soundwall S1116: Soundwall S1116 would be feasible and would achieve the design goal of 7 dB insertion loss at heights ranging from 8 to 18 feet; however, as summarized in Table 2.3.7-5, this soundwall was found not to be reasonable from a cost perspective at any height. Therefore, this soundwall is not recommended. Sheets 58 and 59 of Figure 2 in the NADR show the location of this soundwall.

Noise Analysis Area 35 – South Side of US 101 between E. Vineyard Avenue and the Santa Clara River

Within NAA 35, the design-year Build Alternative 3 predicted exterior traffic noise levels have a range of 53 to 74 dBA. Two receivers would approach or exceed the NAC for Activity Category B. Therefore, consideration of noise abatement is required.

Soundwall S1173:[3] Soundwall S1173 is located along the ROW of the southbound US 101 off-ramp to Oxnard Boulevard. Furthermore, Soundwall S1173 is an existing soundwall that is not expected to be removed as part of the project. The existing height of Soundwall S1173 is approximately 12 feet. A map of the proposed soundwall location can be found on the project's website at http://www.ourfuture101.org/ (refer to Figure 2, Sheets 61 and 62). Because Soundwall S1173 is not expected to be removed as part of the project, additional heights above 12 feet were analyzed; however, the additional heights were found not to provide any additional feasible abatement. Therefore, additional heights to this soundwall will not be considered for abatement.

Noise Analysis Area 36 – North Side of US 101 between E. Vineyard Avenue and the Santa Clara River

Within NAA 36, the design-year Build Alternative 3 predicted exterior traffic noise levels have a range of 60 to 77 dBA. A total of 49 receivers would approach or exceed the NAC for Activity Category B. Therefore, consideration of noise abatement is required.

Soundwall S1146: Soundwall S1146 would be feasible and would achieve the design goal of 7 dB insertion loss at heights ranging from 8 to 18 feet. All six soundwall heights were found to be reasonable from a cost perspective. Sheets 59 through 61 of Figure 2 in the NADR show the location of this soundwall.

As summarized in Table 2.3.7-5, soundwall heights of 14 to 18 feet provide the greatest number of benefited receptors compared to other soundwall heights. A soundwall height of 14 feet provides the same number of benefited receptors as a soundwall height of 16

[3] It should be noted that, during preparation of the NSR, land uses represented by the modeled receivers analyzed for abatement at S1173 were being developed. Attempts to obtain the developers' computer-aided design files in order accurately model the development were not successful. Therefore, the modeled receivers and relevant geometry were modeled to the greatest extent practical. During final design, should the geometry of this soundwall and the surrounding land uses be different from what was modeled in the NSR, revalidation of this soundwall may be necessary.

or 18 feet. In addition, a soundwall height of 18 feet would provide only up to 2 additional dB of insertion loss compared to a height of 14 feet. Therefore, with consideration of cost, the number of benefited receptors, and the general effectiveness of the soundwall heights, a soundwall height of 14 feet is recommended to be constructed for Soundwall S1146.

Based on the studies completed to date, Caltrans intends to incorporate noise abatement in the form of Soundwall S1146 at the EOS from stations 1135+00 to 1154+00, with a length of 1,915 feet and a height of 14 feet. Calculations, based on preliminary design data, show that the soundwalls would reduce noise levels by 5 to 12 dBA for 77 benefited receptors at a cost of $2,181,547. These measures may change, based on input received from the public. If conditions change substantially during final design, then noise abatement may not be constructed. The final decision on noise abatement will be made on completion of the project design.

Noise Analysis Area 37 – South Side of US 101 between Santa Clara River and S. Victoria Avenue

Within NAA 37, the design-year Build Alternative 3 predicted exterior traffic noise levels have a range of 67 to 72 dBA. One receiver would approach or exceed the NAC for Activity Category E. Therefore, consideration of noise abatement is required.

Soundwall S1263: Soundwall S1263 would be feasible and would achieve the design goal of 7 dB insertion loss at heights ranging from 14 to 18 feet; however, as summarized in Table 2.3.7-5, this soundwall was found not to be reasonable from a cost perspective at any height. Therefore, this soundwall is not recommended. Sheets 66 and 67 of Figure 2 in the NADR show the location of this soundwall.

Noise Analysis Areas 38 and 40 – North Side of US 101 between Santa Clara River and S. Victoria Avenue (NAA 38) and the North Side of US 101 between S. Victoria Avenue and the SR-126 Interchange (NAA 40)

Within NAAs 38 and 40, the design-year Build Alternative 3 predicted exterior traffic noise levels have a range of 53 to 78 dBA. The design-year Build Alternative 3 predicted interior traffic noise levels range from 53 to 58 dBA. Five receivers would approach or exceed the NAC for Activity Categories B, D, and E in NAA 38. A total of 38 receivers would approach or exceed the NAC for Activity Categories B, C, D, and E in NAA 40. Therefore, consideration of noise abatement is required.

Soundwall S1196: Soundwall S1196 would be feasible and would achieve the design goal of 7 dB insertion loss at heights ranging from 12 to 18 feet; however, as summarized in Table 2.3.7-5, this soundwall was found not to be reasonable from a cost perspective at any height. Therefore, this soundwall is not recommended. Sheets 63 and 64 of Figure 2 in the NADR show the location of this soundwall.

Soundwalls S1258, S1268, and S1280: Soundwalls S1258, S1268, and S1280 were found to be reasonable from a cost perspective at heights of 10 to 18 feet. In addition, the reasonableness allowance for a soundwall height of 8 feet is within 10 percent of the

engineer's cost to construct; therefore, per Caltrans District 7 policy, these soundwall heights are considered reasonable from a cost perspective. Sheets 66 through 68 of Figure 2 in the NADR show the locations of these soundwalls.

As summarized in Table 2.3.7-5, a soundwall height of 16 feet provides the same number of benefited receptors as a soundwall height of 18 feet. In addition, a soundwall height of 18 feet would provide only up to 1 additional dB of insertion loss compared to a height of 16 feet. Therefore, with consideration of cost, the number of benefited receptors, and the general effectiveness of the soundwall heights, a soundwall height of 16 feet is recommended to be constructed for Soundwalls S1258, S1268, and S1280.

Based on the studies completed to date, Caltrans intends to incorporate noise abatement in the form of Soundwalls S1258, S1268, and S1280 at the EOS and ROW from stations 1252+58 to 1264+00, 1263+00 to 1274+42, and 1273+00 to 1286+00, respectively, with respective lengths of 1,125, 1,140, and 1,305 feet and a height of 16 feet. Calculations, based on preliminary design data, show that the soundwalls would reduce noise levels by 5 to 12 dBA for 52 benefited receptors at a cost of $3,498,983. These measures may change, based on input received from the public. If conditions change substantially during final design, then noise abatement may not be constructed. The final decision on noise abatement will be made on completion of the project design.

Soundwall S1298: Soundwall S1298 would be feasible and would achieve the design goal of 7 dB insertion loss at heights ranging from 12 to 18 feet; however, as summarized in Table 2.3.7-5, this soundwall was found not to be reasonable from a cost perspective at any height. Therefore, this soundwall is not recommended. Sheets 68 and 69 of Figure 2 in the NADR show the location of this soundwall.

Soundwall S1354: Soundwall S1354 was found to be acoustically feasible and would meet the design goal of 7 dB insertion loss at heights ranging from 8 to 18 feet. In addition, all considered soundwall heights were found to be reasonable from a cost perspective. Sheets 71 through 73 of Figure 2 in the NADR show the location of this soundwall.

As summarized in Table 2.3.7-5, a soundwall height of 14 feet provides the same number of benefited receptors as soundwall heights of 16 and 18 feet. In addition, a soundwall height of 18 feet would provide only up to 2 additional dB of insertion loss compared to a height of 14 feet. Therefore, with consideration of cost, the number of benefited receptors, and the general effectiveness of the soundwall heights, a soundwall height of 14 feet is recommended to be constructed for Soundwall S1354.

Based on the studies completed to date, Caltrans intends to incorporate noise abatement in the form of Soundwall S1354 at the EOS from stations 1342+00 to 1358+50, with a length of 2,160 feet and a height of 14 feet. Calculations, based on preliminary design data, show that the soundwalls would reduce noise levels by 5 to 13 dBA for 49 benefited receptors at a cost of $2,462,017. These measures may change, based on input received from the public. If conditions change substantially during final design, then noise

abatement may not be constructed. The final decision on noise abatement will be made on completion of the project design.

Noise Analysis Area 39 – South Side of US 101 between S. Victoria Avenue and Telephone Road

Within NAA 39, the design-year Build Alternative 3 predicted exterior traffic noise levels have a range of 52 to 78 dBA. The design-year Build Alternative 3 predicted interior traffic noise levels range from 46 to 53 dBA. Six receivers would approach or exceed the NAC for Activity Categories C, D, and E. Therefore, consideration of noise abatement is required.

Soundwalls S1275 and S1287: Soundwalls S1275 and S1287 would be feasible and would achieve the design goal of 7 dB insertion loss at heights ranging from 8 to 18 feet; however, as summarized in Table 2.3.7-5, this soundwall system was found not to be reasonable from a cost perspective at any height. Therefore, this soundwall system is not recommended. Sheets 67 through 69 of Figure 2 in the NADR show the locations of these soundwalls.

Soundwall S1311: Soundwall S1311 would be feasible and would achieve the design goal of 7 dB insertion loss at heights ranging from 8 to 18 feet; however, as summarized in Table 2.3.7-5, this soundwall system was found not to be reasonable from a cost perspective at any height. Therefore, this soundwall system is not recommended. Sheets 69 and 70 of Figure 2 in the NADR show the location of this soundwall.

Noise Analysis Area 41 – South Side of US 101 between S. Victoria Avenue and Telephone Road

Within NAA 41, the design-year Build Alternative 3 predicted exterior traffic noise levels have a range of 62 to 70 dBA. The design-year Build Alternative 3 predicted interior traffic noise level is 50 dBA. One receiver would approach or exceed the NAC for Activity Category C. Therefore, consideration of noise abatement is required.

Soundwall S1355: Soundwall S1355 would be feasible and would achieve the design goal of 7 dB insertion loss at heights ranging from 12 to 18 feet; however, as summarized in Table 2.3.7-5, this soundwall was found not to be reasonable from a cost perspective at any height. Therefore, this soundwall is not recommended. Sheet 72 of Figure 2 in the NADR shows the location of this soundwall.

Noise Analysis Area 42 – North Side of US 101 between S. Victoria Avenue and the SR-126 Interchange

Within NAA 42, the design-year Build Alternative 3 predicted exterior traffic noise levels have a range of 51 to 71 dBA. A total of 12 receivers would approach or exceed the NAC for Activity Categories B and C. Therefore, consideration of noise abatement is required.

Soundwall S1362 and S1372: Soundwalls S1362 and S1372 would be feasible and would achieve the design goal of 7 dB insertion loss at heights ranging from 10 to 18

feet. Soundwall heights of 14 to 18 feet were found to be reasonable from a cost perspective. Sheets 73 through 75 of Figure 2 in the NADR show the locations of these soundwalls.

As summarized in Table 2.3.7-5, a soundwall height of 18 feet provides nine more benefited receptors compared to a soundwall height of 16 feet. Therefore, with consideration of cost, the number of benefited receptors, and the general effectiveness of the soundwall heights, a soundwall height of 18 feet is recommended to be constructed for Soundwalls S1362 and S1372.

Based on the studies completed to date, Caltrans intends to incorporate noise abatement in the form of Soundwalls S1362 and S1372 at the EOS from stations 1343+00 to 1378+00 and 1364+50 to 1377+65, respectively, with respective lengths of 3,400 and 1,325 feet and a height of 18 feet. Calculations, based on preliminary design data, show that the soundwalls would reduce noise levels by 5 to 11 dBA for 69 benefited receptors at a cost of $5,857,908. These measures may change, based on input received from the public. If conditions change substantially during final design, then noise abatement may not be constructed. The final decision on noise abatement will be made on completion of the project design.

Noise Analysis Area 43 – South Side of US 101 between the SR-126 Interchange and Seaward Avenue

Within NAA 43, the design-year Build Alternative 3 predicted exterior traffic noise levels have a range of 55 to 75 dBA. A total of 12 receivers would approach or exceed the NAC for Activity Category B. Therefore, consideration of noise abatement is required.

Soundwall S1459: Soundwall S1459 would be feasible and would achieve the design goal of 7 dB insertion loss at heights ranging from 8 to 18 feet. All six soundwall heights were found to be reasonable from a cost perspective. Sheets 79 and 80 of Figure 2 in the NADR show the location of this soundwall.

As summarized in Table 2.3.7-5, a soundwall height of 14 feet provides the same number of benefited receptors as soundwall heights of 16 and 18 feet. In addition, soundwall heights of 16 and 18 feet would provide only up to 1 additional dB of insertion loss compared to a height of 14 feet. Therefore, with consideration of cost, the number of benefited receptors, and the general effectiveness of the soundwall heights, a soundwall height of 14 feet is recommended to be constructed for Soundwall S1459.

Based on the studies completed to date, Caltrans intends to incorporate noise abatement in the form of Soundwall S1459 at the EOS from stations 1449+00 to 1464+00, with a length of 1,505 feet and a height of 14 feet. Calculations, based on preliminary design data, show that the soundwalls would reduce noise levels by 5 to 11 dBA for 55 benefited receptors at a cost of $1,716,770. These measures may change, based on input received from the public. If conditions change substantially during final design, then noise abatement may not be constructed. The final decision on noise abatement will be made on completion of the project design.

Noise Analysis Area 44 – North Side of US 101 between E. Main Street and Seaward Avenue

Within NAA 44, the design-year Build Alternative 3 predicted exterior traffic noise levels have a range of 59 to 79 dBA. A total of 21 receivers would approach or exceed the NAC for Activity Category B. Therefore, consideration of noise abatement is required.

Soundwall S1396: Soundwall S1396 would be feasible and would achieve the design goal of 7 dB insertion loss at heights ranging from 8 to 18 feet. Soundwall heights of 10 to 18 feet were found to be reasonable from a cost perspective. Sheets 75 through 77 of Figure 2 in the NADR show the location of this soundwall.

As summarized in Table 2.3.7-5, a soundwall height of 14 feet would result in only one less benefited receptor compared to soundwall heights of 16 and 18 feet. This benefited receptor is a receptor that would not be affected. In addition, a soundwall height of 18 feet would result in additional insertion loss of only up to 1 dB compared to a height of 14 feet. Therefore, with consideration of cost, the number of benefited receptors, and the general effectiveness of the soundwall heights, a soundwall height of 14 feet is recommended for Soundwall S1396.

Based on the studies completed to date, Caltrans intends to incorporate noise abatement in the form of Soundwall S1396 at the EOS from stations 1386+00 to 1416+00, with a length of 2,940 feet and a height of 14 feet. Calculations, based on preliminary design data, show that the soundwalls would reduce noise levels by 5 to 16 dBA for 70 benefited receptors at a cost of $3,343,863. These measures may change, based on input received from the public. If conditions change substantially during final design, then noise abatement may not be constructed. The final decision on noise abatement will be made on completion of the project design.

Noise Analysis Area 45 – South Side of US 101 between Seaward Avenue and the San Jon Road Overcrossing

Within NAA 45, the design-year Build Alternative 3 predicted exterior traffic noise levels have a range of 62 to 75 dBA. Six receivers would approach or exceed the NAC for Activity Category C. Therefore, consideration of noise abatement is required.

Soundwall S1503: Soundwall S1503 would be feasible and would achieve the design goal of 7 dB insertion loss at heights ranging from 14 to 18 feet; however, as summarized in Table 2.3.7-5, this soundwall was found not to be reasonable from a cost perspective at any height. Therefore, this soundwall is not recommended. Sheets 82 and 83 of Figure 2 in the NADR show the location of this soundwall.

Noise Analysis Areas 46 and 48 – North Side of US 101 between Seaward Avenue and the San Jon Road Overcrossing (NAA 46) and North Side of US 101 between the San Jon Road Overcrossing and California Street (NAA 48)

Within NAA 46, the design-year Build Alternative 3 predicted exterior traffic noise levels have a range of 71 to 81 dBA. A total of 35 receivers would approach or exceed the NAC for Activity Categories B and E in NAA 46.

Within NAA 48, the design-year Build Alternative 3 predicted exterior traffic noise levels have a range of 55 to 75 dBA. A total of 38 receivers would approach or exceed the NAC for Activity Categories B and E in NAA 48. Therefore, consideration of noise abatement is required.

Soundwalls S1492, S1522, S1536, and S1546:[4] Soundwalls S1492, S1522, S1536, and S1546 would be feasible and would achieve the design goal of 7 dB insertion loss at heights ranging from 8 to 18 feet. Soundwall heights of 8, 10, 16, and 18 feet were found to be reasonable from a cost perspective. Sheets 80 through 86 of Figure 2 in the NADR show the locations of these soundwalls.

As summarized in Table 2.3.7-5, a soundwall height of 18 feet provides the greatest number of benefited receptors compared to other soundwall heights. In addition, a soundwall height of 18 feet benefits an additional four affected receptors compared to a soundwall height of 16 feet. Therefore, with consideration of cost, the number of benefited receptors, and the general effectiveness of the soundwall heights, a soundwall height of 18 feet is recommended to be constructed for Soundwalls S1492, S1522, S1536, and S1546.

Based on the studies completed to date, Caltrans intends to incorporate noise abatement in the form of Soundwalls S1492, S1522, S1536, and S1546 at the EOS and ROW from stations 1469+00 to 1515+00, 1513+31 to 1530+00, 1530+00 to 1543+88, and 1543+91 to 1546+83, respectively, with respective lengths of 4,665, 1,620, 1,405, and 305 feet and a height of 18 feet. Calculations, based on preliminary design data, show that the soundwalls would reduce noise levels by 5 to 14 dBA for 107 benefited receptors at a cost of $10,609,833. These measures may change, based on input received from the public. If conditions change substantially during final design, then noise abatement may not be constructed. The final decision on noise abatement will be made on completion of the project design.

Soundwall S1550: Soundwall S1550 would be feasible and achieve the design goal of 7 dB insertion loss at heights ranging from 14 to 18 feet; however, as summarized in Table 2.3.7-5, this soundwall was found not to be reasonable from a cost perspective at any height. Therefore, it is not recommended. Sheet 86 of Figure 2 in the NADR show the locations of the soundwalls.

Soundwalls S1554 and S1556: Soundwalls S1554 and S1556 would be feasible and would achieve the design goal of 7 dB insertion loss at heights ranging from 12 to 18

[4] It should be noted that, during preparation of the NSR, land uses represented by the modeled receivers analyzed for abatement at S1522, S1536, and S1546 were being developed. Attempts to obtain the developers' computer-aided design files in order accurately model the development were not successful. Therefore, the modeled receivers and relevant geometry were modeled to the greatest extent practical. During final design, should the geometry of this soundwall and the surrounding land uses be different from what was modeled in the NSR, revalidation of this soundwall may be necessary.

feet. Soundwall heights of 14 to 18 feet were found to be reasonable from a cost perspective. Sheet 86 of Figure 2 in the NADR shows the locations of the soundwalls.

A soundwall height of 14 feet would benefit only one less receptor that would not be affected compared to soundwall heights of 16 and 18 feet. In addition, a soundwall height of 18 feet would provide only up to 1 additional dB of insertion loss compared to a soundwall height of 14 feet. Therefore, with consideration of cost, the number of benefited receptors, and the general effectiveness of the soundwall heights, it is recommended that a soundwall height of 14 feet be constructed for Soundwalls S1554 and S1556.

Based on the studies completed to date, Caltrans intends to incorporate noise abatement in the form of Soundwalls S1554 and S1556 at the EOS and ROW from stations 1551+85 to 1554+65 and 1554+65 to 1556+64, respectively, with respective lengths of 310 and 210 feet and a height of 14 feet. Calculations, based on preliminary design data, show that the soundwalls would reduce noise levels by 5 to 9 dBA for five benefited receptors at a cost of $572,815. These measures may change, based on input received from the public. If conditions change substantially during final design, then noise abatement may not be constructed. The final decision on noise abatement will be made on completion of the project design.

Noise Analysis Area 47 – South Side of US 101 between the San Jon Road Overcrossing and California Street

Within NAA 47, the design-year Build Alternative 3 predicted exterior traffic noise levels have a range of 57 to 73 dBA. No receivers would approach or exceed the NAC for Activity Category E, and impacts would not be anticipated in NAA 47; therefore, consideration of noise abatement is not required.

Noise Analysis Area 49 – South Side of US 101 between California Street and the Project Terminus at SR-33

Within NAA 49, the design-year Build Alternative 3 predicted exterior traffic noise levels have a range of 55 to 78 dBA. A total of 24 receivers would approach or exceed the NAC for Activity Category B. Therefore, consideration of noise abatement is required.

Soundwalls S1561 and S1567: Soundwalls S1561 and S1567 would be feasible and would achieve the design goal of 7 dB insertion loss at heights ranging from 14 to 18 feet. Soundwall heights of 14 to 18 feet were found to be reasonable from a cost perspective. Sheets 86 and 87 of Figure 2 in the NADR show the locations of the soundwalls.

As summarized in Table 2.3.7-5, a soundwall height of 18 feet would result in only two additional benefited receptors compared to a height of 16 feet. It should be noted that the two additional benefited receptors gained at a soundwall height of 18 feet are receptors that would not be affected. In addition, a soundwall height of 18 feet would result in additional insertion loss of up to only 1 dB compared to a height of 16 feet. Therefore, with consideration of cost, the number of benefited receptors, and the

general effectiveness of the soundwall heights, a soundwall height of 16 feet is recommended for Soundwalls S1561 and S1567.

Based on the studies completed to date, Caltrans intends to incorporate noise abatement in the form of Soundwalls S1561 and S1567 at the EOS and ROW from stations 1558+00 to 1562+00 and 1561+00 to 1570+00, respectively, with respective lengths of 390 and 900 feet and a height of 16 feet. Calculations, based on preliminary design data, show that the soundwalls would reduce noise levels by 5 to 9 dBA for 47 benefited receptors at a cost of $1,723,446. These measures may change, based on input received from the public. If conditions change substantially during final design, then noise abatement may not be constructed. The final decision on noise abatement will be made on completion of the project design.

Soundwalls S1589, S1590, and S1593: Soundwalls S1589, S1590, and S1593 were modeled as a system for reasonableness purposes. A map of the location of the proposed soundwall system can be found on the project's website at http://www.ourfuture101.org/ (refer to Figure 2, Sheet 88). The proposed soundwall system would not provide feasible traffic noise abatement at any receivers. Therefore, this soundwall system will not be considered for abatement.

Noise Analysis Area 50 – North Side of US 101 between California Street and the Project Terminus at SR-33

Within NAA 50, the design-year Build Alternative 3 predicted exterior traffic noise levels have a range of 59 to 79 dBA. A total of 26 receivers would approach or exceed the NAC for Activity Categories B, C, and E. Therefore, consideration of noise abatement is required.

Soundwalls S1560 and S1578: Soundwalls S1560 and S1578 would be feasible and would achieve the design goal of 7 dB insertion loss at heights ranging from 8 to 18 feet. Soundwall heights of 10 to 18 feet were found to be reasonable from a cost perspective. In addition, the reasonableness allowance for a soundwall height of 8 feet is within 10 percent of the engineer's cost to construct, and it is Caltrans District 7 practice to therefore consider this soundwall height to be reasonable from a cost perspective. Sheets 86 through 88 of Figure 2 in the NADR show the locations of these soundwalls.

As summarized in Table 2.3.7-5, a soundwall height of 16 feet provides the same number of benefited receptors as a soundwall height of 18 feet. In addition, a soundwall height of 18 feet would provide only up to 1 additional dB of insertion loss compared to a height of 16 feet. Therefore, with consideration of cost, the number of benefited receptors, and the general effectiveness of the soundwall heights, a soundwall height of 16 feet is recommended to be constructed for Soundwalls S1560 and S1578.

Based on the studies completed to date, Caltrans intends to incorporate noise abatement in the form of Soundwalls S1560 and S1578 at the EOS from stations 1558+26 to 1565+00 and 1564+50 to 1591+00, respectively, with respective lengths of 685 and 2,615 feet and a height of 16 feet. Calculations, based on preliminary design data, show that the soundwalls would reduce noise levels by 5 to 11 dBA for 59 benefited receptors at a cost of $4,485,033. These measures may change, based on input received from the public. If conditions change substantially during final design, then noise abatement may not be constructed. The final decision on noise abatement will be made on completion of the project design.

Abatement Measures

N-1: Noise Abatement. Based on the studies completed to date, the project will incorporate noise abatement in the form of the soundwalls described in this section and listed in Table 2.3.7-4 and Table 2.3.7-5, depending on the selected alternative.

The physical characteristics of noise abatement for both alternatives (Alternatives 2 and 3), as described herein, may be subject to change. If pertinent parameters change substantially during the final project design, then the abatement measures or preliminary noise abatement decisions may be modified or changed for the final project design. A final decision about whether and how to construct noise abatement will be made on completion of the project design. For soundwalls determined to be feasible and reasonable, the property owners will be given an opportunity to decide whether they are in favor of construction of the feasible soundwalls at the proposed locations. The process of surveying the viewpoints of the benefited receptors is the last of the three reasonableness criteria that must be satisfied for a given soundwall to be classified wholly as feasible and reasonable.

This page was intentionally left blank.

2.3.8 Energy

This section is based on the Energy Technical Report (Caltrans 2022), Addendum to Energy Technical Report (Caltrans 2025a), Traffic Operations Analysis Report (TOAR) (Caltrans 2021), Air Quality Report (Caltrans 2025b), and Draft Project Report (Caltrans 2026) prepared for the project.

2.3.8.1 Regulatory Setting

The Energy Policy and Conservation Act of 1975 established fuel economy standards for on-road motor vehicles sold in the United States. Subsequent federal Energy Policy Acts (e.g., 1992, 2005) have been passed since the original act of 1975. The National Highway Traffic Safety Administration and U.S. Environmental Protection Agency set Corporate Average Fuel Economy standards for passenger cars and for light trucks (collectively, light-duty vehicles) and separately set fuel consumption standards for medium- and heavy-duty trucks and engines.

The National Environmental Policy Act (NEPA) (42 U.S. Code [USC] 4332) requires the identification of all potentially significant impacts on the environment, including impacts on energy resources. Guidance for evaluating energy impacts of transportation projects subject to NEPA is outlined in the Federal Highway Administration's Technical Advisory T 6640.8A.

The California Environmental Quality Act (CEQA) Guidelines require environmental documents include an analysis of a project's potential for significant environmental effects resulting from wasteful, inefficient, or unnecessary use of energy; or wasteful use of energy resources (Guidelines Section 15126.2[b]). The document must also describe feasible measures which could minimize inefficient and unnecessary consumption of energy (Guidelines Section 15126.4).

2.3.8.2 Affected Environment

The energy analysis is based on the methodology described in the California Department of Transportation (Caltrans) Standard Environmental Reference, Volume 1, Chapter 13, *Energy*. The energy analysis addresses both direct and indirect energy consumption, which, in the context of project-level transportation planning, are defined as follows:

- **Direct energy** involves all energy consumed by vehicle propulsion (e.g., automobiles, trains, airplanes). This energy consumption is a function of traffic characteristics, such as vehicle miles traveled (VMT), speed, vehicle mix, and the thermal value of the fuel being used.
- **Indirect energy** is all the remaining energy needed to construct, operate, and maintain the roadway.

Energy consumption is commonly expressed in British thermal units (BTUs), which is the quantity of heat required to raise the temperature of 1 pound of water 1 degree Fahrenheit at sea level. Because other units of energy can be converted into equivalent BTU, the BTU is used as a basis for comparing the consumption of different types of energy resources. Energy consumption is also expressed in terms of the energy volumes that are consumed. The units for energy volume depend on the energy type. For example, diesel and gasoline consumption are reported in terms of gallons of each fuel type, whereas electricity consumption is reported in terms of kilowatt-hours (kWh). The fuel unit for natural gas is standard cubic feet (scf).

Existing Project Area Conditions

US 101 is a major freeway in the southern part of Ventura County, where it is known as the Ventura Freeway, which, despite the overall north-south orientation of the whole freeway, runs in a general southeastern-northwestern direction through Thousand Oaks, Camarillo, Oxnard, and the city of Ventura. Within the project area, US 101 primarily consists of three general purpose lanes in each direction, with additional auxiliary lanes at spot locations. Congestion in the project region has steadily increased since 1990 and is anticipated to increase further because California's population is estimated to exceed 45 million by 2053 (California Department of Finance 2021), which would result in substantial increases in transportation fuel demand for the state.

The project area includes lighting along the freeway but does not currently include any transportation management systems elements. Additional details regarding existing conditions in the project area that affect energy usage, such as existing traffic conditions, vehicle mix, and pavement surfaces, are included below.

Existing Traffic Conditions

The VMT in the study area has been analyzed in the TOAR (Caltrans 2021) prepared for the project. Table 2.3.8-1 shows the estimated daily VMT within the study area for existing conditions is approximately 14 million, with the majority of the VMT on freeways.

Table 2.3.8-1. Daily Vehicle Miles Traveled for Existing (2018) Conditions

Functional Classification	Sub-Region			County		
	Lane Miles	Model VMT	Percent of Travel	Lane Miles	Model VMT	Percent of Travel
Freeway	409	6,667,642	48.3%	518	7,892,671	48.1%
HOV	0	1,780	0.0%	9	10,797	0.1%
Expressway/Parkway	0	0	0.0%	0	0	0.0%
Principal Arterial	702	3,200,276	23.2%	845	4,019,627	24.5%
Minor Arterial	735	2,272,455	16.5%	973	2,556,181	15.6%
Major Collector	547	968,558	7.0%	728	1,107,320	6.7%
Minor Collector	230	210,752	1.5%	321	318,803	1.9%
Ramp	124	491,862	3.6%	135	506,469	3.1%

Functional Classification	Sub-Region			County		
	Lane Miles	Model VMT	Percent of Travel	Lane Miles	Model VMT	Percent of Travel
Trucks Only	0	0	0.0%	0	0	0.0%
Total	2,748	13,813,325	100.0%	3,528	16,411,869	100.0%

Source: Caltrans 2021
HOV = high-occupancy vehicle

The TOAR analysis (Caltrans 2021) showed that under current conditions (Existing Year, 2018), the level of service (LOS) on US 101 within the proposed project limits varies from F (vehicle operating speed under 29 miles per hour) to C (vehicle operating speed greater than 54 miles per hour) during peak travel periods. LOS is a measurement of traffic operations that corresponds to traffic speeds and density (passenger cars per lane per mile) as measures of traffic operations. LOS A represents the best operating conditions and LOS F represents the worst. LOS E and F are generally considered unacceptable. The TOAR analysis found that 64 of 127 segments of northbound US 101 operate at unacceptable LOS and 77 of the 129 segments of southbound US 101 operate at unacceptable LOS.

Existing and Projected Vehicle Mix

US 101 is part of the National Highway System and the California Freeway and Expressway System. US 101 is also on the National Network for Surface Transportation Assistance Act Trucks and Subsystem of Highway for the Movement of Extra-Legal Permit Loads. The US 101 corridor serves between 96,000 Annual Average Daily Traffic (AADT) and 187,000 AADT (Caltrans 2021). Current levels of truck traffic range from 4.2 percent to 10.7 percent of the total volume, depending on the roadway segment (Caltrans 2022). The truck AADT includes all trucks from two-axle six-tire single-unit vehicles and larger. Non-truck AADT includes motorcycles, passenger cars, two-axle four-tire single-unit trucks such as pick-up trucks and vans, and buses.

In 2040, the corridor is forecast to carry approximately 74,400 to 214,330 average daily traffic in the general-purpose lanes (Caltrans 2021). Truck volume will be approximately 18 percent on the corridor. By 2060, daily traffic will increase to approximately 76,640 to 220,760 in the general-purpose lanes (Caltrans 2021).

Conditions of Existing Pavement Surface

The existing mainline pavement is generally rigid concrete within the project limits, except between Santa Rosa Road and the Conejo Grade Weigh Stations, in which pavement at shoulders consists of rubberized hot-mix asphalt/asphalt concrete.

2.3.8.3 Environmental Consequences

Alternative 1: No-Build Alternative

Direct Energy

Under the No-Build Alternative, the increase in forecasted traffic volumes would result in worsening of traffic congestion, slower traffic speeds, and increases in traffic delays.

Without the improvements proposed in the build alternatives, congested traffic conditions would be more prevalent throughout the study area. These conditions would contribute to inefficient energy consumption, as vehicles would use extra fuel while idling in stop-and-go traffic or moving at slow speeds through congested roadways.

Indirect Energy

The No-Build Alternative would not require construction in the project area as a result of the high-occupancy vehicle (HOV)/Express Bus Lane. Therefore, indirect energy consumption for project construction activities would not be required. However, under the No-Build Alternative, indirect energy use would be required for road maintenance activities. Indirect energy would be consumed by equipment and vehicles required for preventive and corrective maintenance. Regular maintenance of US 101 occurs under existing conditions and will continue under the No-Build Alternative. Newer and more fuel-efficient equipment and vehicles, including zero-emission vehicles, will operate in the future due to energy policies and legislation. This more efficient maintenance fleet may reduce or offset additional energy consumption from increased maintenance activity under the No-Build Alternative, relative to existing conditions (Caltrans 2025a). The No-Build Alternative serves as a baseline for comparison against Alternatives 2 and 3, as discussed below.

Alternative 2: Add an HOV/Express Bus Lane in Each Direction, and Alternative 3: Add an HOV/Express Bus Lane in Each Direction with Design Variations

Implementation of the project is expected to affect the use of energy resources in the study area during short-term construction and long-term operations.

The analysis of project impacts is conducted at the regional level. The following analysis discusses the direct and indirect energy use impacts for Alternatives 2 and 3.

Direct Energy

Direct energy calculations for transportation projects are dependent on VMT and vehicle fuel consumption. For the study area, energy calculations are based on annual VMT, shown in Table 2.3.8-2. In addition, the existing year 2018, Regional Transportation Plan (RTP)/Sustainable Communities Strategy (SCS) horizon year 2045, and horizon year 2060 conditions are shown in Table 2.3.8-2 to provide a comparative context of the VMT use. As shown in Table 2.3.8-2, annual VMT under existing conditions (2018) is lower than annual VMT in the future years 2040, 2045, and 2060. The increase in annual VMT can be attributed to the projected increase in population growth and increased employment in the region.

Table 2.3.8-2. Operational Vehicle Miles Traveled by Alternative and Study Year

Alternative and Study Year	Annual VMT	VMT Change from 2018 Existing (% Change)	VMT Change from No-Build (% Change)
Existing Conditions (2018)	4,793,223,775	N/A	N/A
Opening Year (2040)			
Alternative 1 No-Build	5,384,878,901	591,655,126 (12.3%)	N/A
Alternative 2	5,397,369,513	604,145,738 (12.6%)	12,490,612 (2.1%)
Alternative 3	5,420,848,921	627,625,146 (13.1%)	35,970,020 (6.1%)
RTP/SCS Horizon Year (2045)			
Alternative 1 No-Build	5,425,265,537	632,041,762 (13.2%)	N/A
Alternative 2	5,437,849,492	644,625,717 (13.4%)	12,583,955 (2.0%)
Alternative 3	5,461,505,176	668,281,401 (13.9%)	36,239,639 (5.7%)
Horizon Year (2060)			
Alternative 1 No-Build	5,546,425,445	753,201,670 (15.7%)	N/A
Alternative 2	5,559,290,470	766,066,695 (16.0%)	12,865,025 (1.7%)
Alternative 3	5,583,474,288	790,250,513 (16.5%)	37,048,843 (4.9%)

Source: Caltrans 2025a

In addition to VMT, factors such as fleet mix and travel speeds also affect fuel consumption. Vehicle fuel consumption was estimated based on vehicle types (e.g., automobiles, light-duty trucks) traveling within the project area using the CT-EMFAC2021 model, which relies on emission factors from the EMFAC2021 model. Annual gallons of gasoline and diesel fuel and annual kWh of electricity consumption were directly obtained from the CT-EMFAC2021 model output. CT-EMFAC2021 reports natural gas in terms of diesel equivalent gallon (DEG). A DEG has an equivalent energy content to a gallon of diesel fuel. The CT-EMFAC2021 reported annual DEG of natural gas was converted to scf using a conversion factor of 144 scf per DEG (Caltrans 2021). Table 2.3.8-3 summarizes projected annual energy consumption under the build alternatives and No-Build Alternative.

Table 2.3.8-3. Annual Vehicle Fuel and Electricity Consumption

Alternative and Study Year	Gasoline (gallons)	Diesel (gallons)	Natural Gas (scf)	Electricity (kWh)
2018 Existing Conditions	190.7	28.2	91.8	14.2
Opening Year (2040)				
Alternative 1 No-Build	141.3	22.8	89.2	308.6
Alternative 2	141.6	22.8	89.4	309.3
Alternative 3	142.2	22.9	89.8	310.6
RTP/SCS Horizon Year (2045)				
Alternative 1 No-Build	138.4	22.7	58.6	354.4
Alternative 2	138.7	22.7	58.7	355.2

Alternative and Study Year	Gasoline (gallons)	Diesel (gallons)	Natural Gas (scf)	Electricity (kWh)
Alternative 3	139.3	22.8	59.0	356.8
Horizon Year (2060)				
Alternative 1 No-Build	139.0	24.3	56.7	393.2
Alternative 2	139.3	24.3	56.8	394.1
Alternative 3	139.9	24.4	57.1	395.8

Source: Caltrans 2025a

As discussed above, direct energy can be represented in terms of thermal value, known as BTU. Gasoline, diesel, natural gas, and electricity consumption reported in Table 2.3.8-3 were converted to BTU using the heat content of each fuel (Caltrans 2025a). Table 2.3.8-4 summarizes the annual direct energy use for existing conditions (2018), Opening Year (2040), RTP/SCS Horizon Year (2045), and Horizon Year (2060) under the No-Build Alternative and build alternative conditions.

Table 2.3.8-4. Annual Direct Energy Use by Alternative and Study Year

Alternative and Study Year	Direct Energy (million BTU)	Direct Energy Change from 2018 Existing (% Change)	Direct Energy Change from No-Build (% Change)
2018 Existing Conditions	26,938,899	N/A	N/A
Opening Year (2040)			
Alternative 1 No-Build	21,254,664	-5,684,234 (-21.1%)	N/A
Alternative 2	21,303,966	-5,634,932 (-20.9%)	49,302 (0.2%)
Alternative 3	21,396,642	-5,542,257 (-20.6%)	141,977 (0.7%)
RTP/SCS Horizon Year (2045)			
Alternative 1 No-Build	21,016,828	-5,922,071 (-22.0%)	N/A
Alternative 2	21,065,576	-5,873,322 (-21.8%)	48,749 (0.2%)
Alternative 3	21,157,216	-5,781,683 (-21.5%)	140,388 (0.7%)
Horizon Year (2060)			
Alternative 1 No-Build	21,439,669	-5,499,229 (-20.4%)	N/A
Alternative 2	21,489,399	-5,449,500 (-20.2%)	49,730 (0.2%)
Alternative 3	21,582,881	-5,356,017 (-19.9%)	143,212 (0.7%)

Source: Caltrans 2025a
N/A = comparison not applicable

Under the build alternatives, there would be direct energy use from vehicles operating on regional roadways. Table 2.3.8-2 shows Alternatives 2 and 3 would have a higher regional VMT than the No-Build Alternative by values ranging from 1.7 percent to 6.1 percent, resulting in higher energy consumption. The higher VMT under Alternatives 2 and 3 is attributed to an increase in the overall capacity of the corridor, allowing for greater vehicular throughput during peak travel periods, thereby providing operational benefits.

As shown in Table 2.3.8-4, when compared to existing conditions (2018), annual energy consumption under Alternative 2 and Alternative 3 would decrease by 5,635 billion BTUs (20.9 percent) and 5,542 billion BTUs (20.6 percent), respectively, in 2040. When compared to existing conditions (2018), annual energy consumption under Alternative 2 and Alternative 3 would decrease by 5,873 billion BTUs (21.8 percent) and 5,782 billion BTUs (21.5 percent), respectively, in 2045. Similarly, when compared to existing conditions (2018), annual energy consumption under Alternative 2 and Alternative 3 would decrease by 5,450 billion BTUs (20.2 percent) and 5,356 billion BTUs (19.9 percent), respectively, in 2060. However, when compared to existing conditions (2018), annual VMT under Alternative 2 and Alternative 3 would increase by 604 million miles (12.6 percent) and 628 million miles (13.1 percent), respectively, in 2040. When compared to existing conditions (2018), annual VMT under Alternative 2 and Alternative 3 would increase by 645 million miles (13.4 percent) and 668 million miles (13.9 percent), respectively, in 2045. Similarly, when compared to existing conditions (2018), annual VMT under Alternative 2 and Alternative 3 would increase by 766 million miles (16.0 percent) and 790 million miles (16.5 percent), respectively, in 2060. This disparity of decreased energy consumption and increased VMT is attributed to fleet turnover, as older, less fuel-efficient vehicles are replaced by later-model, more fuel-efficient vehicles over time. These later-model replacement vehicles would also include hybrid and all-electric vehicles. As such, energy consumption under both build alternatives would decrease during Opening Year (2040), RTP/SCS Horizon Year (2045), and Horizon Year (2060) conditions compared to existing conditions (2018).

Additionally, implementation of Alternative 2 or Alternative 3 would improve traffic flow during peak travel demand periods. As discussed in Section 2.2.10, *Transportation*, both Alternative 2 and Alternative 3 would result in operational improvements in average travel time, traffic density, vehicle-hours of delay, and travel speed compared to the No-Build Alternative in 2040 and 2060. As vehicles traveling at free-flow speeds are more fuel efficient, operational improvements that smooth traffic flow and decrease traffic congestion, such as those of the build alternatives, improve vehicle fuel economies. This in turn results in a more efficient use of energy. Ultimately, the travel time improvements achieved by reduced congestion under either build alternative will enhance operational productivity and associated energy efficiency.

The project is identified in the Southern California Association of Governments' (SCAG's) 2024–2050 RTP/SCS under project number 5160001. The build alternatives directly support the 2024–2050 RTP/SCS mobility and accessibility performance outcome by reducing vehicle delay and congestion. The project is also included in the SCAG financially constrained 2025 Federal Transportation Improvement Program under project number VEN131201. Therefore, the build alternatives are consistent with the goals of SCAG's 2024–2050 RTP/SCS and do not conflict with a state or local plan for renewable energy or energy efficiency.

Consequently, direct energy use associated with project operation would not result in wasteful, inefficient, or unnecessary consumption of energy.

Indirect Energy

Construction

Indirect energy consumption from construction activities would occur at different rates throughout the construction phases. Project construction would utilize equipment such as crawler tractors, excavators, graders, rollers, rubber-tired loaders, scrapers, rough-terrain forklifts, and paving equipment. Construction emissions were calculated in the Air Quality Report (Caltrans 2025b) for each of the four phases using the Sacramento Metropolitan Air Quality Management District Roadway Construction Emissions Model and estimated to total approximately 32,037 metric tons over the course of the approximately 12-year construction period. Construction emissions modeling assumptions are detailed in the Air Quality Report (Caltrans 2025b).

This conservative analysis assumes 100 percent diesel equipment, as diesel equipment and exhaust typically represent the majority of overall construction emissions. Diesel consumption was estimated using a conversion factor of 22.2 pounds of carbon dioxide per gallon of diesel (U.S. EPA 2025). Energy consumption was estimated by applying the heat content for diesel fuel.

Under Alternative 2 and Alternative 3, there would be indirect energy use from construction vehicle exhaust. Energy consumption from construction activities is presented in Table 2.3.8-5 through Table 2.3.8-8 for construction phases 1 through 4, respectively. The total energy use for the construction period is provided in Table 2.3.8-9. These estimates apply to both build alternatives and overlap between the phases is not anticipated.

Table 2.3.8-5. Phase 1 Construction Energy Use

Construction Phase	Diesel Consumption (gallons/phase)	Energy Consumption (million BTU/phase)
Grubbing/Land Clearing	8,659	1,190
Grading/Excavation	160,918	22,107
Drainage/Utilities/Sub-grade	327,241	44,957
Paving	277,862	38,173
Total	774,679	106,426

Source: Caltrans 2025a
Totals may not add due to rounding.
Energy consumption conservatively estimated assuming 100% of emissions from diesel fuel.

Table 2.3.8-6. Phase 2 Construction Energy Use

Construction Phase	Diesel Consumption (gallons/phase)	Energy Consumption (million BTU/phase)
Grubbing/Land Clearing	9,777	1,343
Grading/Excavation	188,128	25,845
Drainage/Utilities/Sub-grade	321,074	44,109
Paving	269,266	36,992
Total	788,245	108,290

Source: Caltrans 2025a
Totals may not add due to rounding.
Energy consumption conservatively estimated assuming 100% of emissions from diesel fuel.

Table 2.3.8-7. Phase 3 Construction Energy Use

Construction Phase	Diesel Consumption (gallons/phase)	Energy Consumption (million BTU/phase)
Grubbing/Land Clearing	9,661	1,327
Grading/Excavation	187,225	25,721
Drainage/Utilities/Sub-grade	311,650	42,815
Paving	260,053	35,726
Total	**768,590**	**105,590**

Source: Caltrans 2025a
Totals may not add due to rounding.
Energy consumption conservatively estimated assuming 100% of emissions from diesel fuel.

Table 2.3.8-8. Phase 4 Construction Energy Use

Construction Phase	Diesel Consumption (gallons/phase)	Energy Consumption (million BTU/phase)
Grubbing/Land Clearing	9,577	1,316
Grading/Excavation	186,570	25,631
Drainage/Utilities/Sub-grade	303,046	41,633
Paving	251,696	34,578
Total	**750,890**	**103,158**

Source: Caltrans 2025a
Totals may not add due to rounding.
Energy consumption conservatively estimated assuming 100% of emissions from diesel fuel.

Table 2.3.8-9. Total Construction Energy Use

Construction Phase	Total Diesel Consumption (gallons/phase)	Total Energy Consumption (million BTU/phase)
Phase 1	774,679	106,426
Phase 2	788,245	108,290
Phase 3	768,590	105,590
Phase 4	750,890	103,158
Project Total	**3,082,405**	**423,464**

Source: Caltrans 2025a
Totals may not add due to rounding.
Energy consumption conservatively estimated assuming 100% of emissions from diesel fuel.

As shown in Table 2.3.8-9 construction of the project is expected to consume approximately 3,082,405 gallons of diesel fuel, with energy consumption totaling approximately 423 billion BTUs over the 12-year period.

Although construction would result in a short-term increase in energy use, construction design features would help conserve energy. The proposed improvements would maintain much of the existing pavement along the project corridor. The improvements primarily consist of freeway widening and not reconstruction of the freeway structural sections. However, there would be some pavement removal and replacement on the freeway shoulders and interchange ramps as part of the proposed improvements. The potential for recycling existing asphalt concrete pavements in these locations can help conserve energy. Recycled products typically have lower manufacturing and transport energy costs because they do not utilize raw materials, which must be mined and transported to a processing facility. If new materials must be used, a fly ash mix may be considered to lower the heat island effect, depending on what is allowable under Caltrans specifications. The energy conservation features would be consistent with state and local policies to reduce energy consumption. The potential for recycling existing asphalt concrete pavements will be investigated during the final design phase along with other potential ways to conserve resources (measure **EN-1**). In addition, a Transportation Management Plan (measure **TR-1**, Section 2.2.10, *Transportation*) would be developed for the project to address potential traffic and circulation impacts during the construction phase. The Transportation Management Plan would include temporary traffic control devices that would reduce gasoline consumption by limiting traffic congestion and reducing the length of detours. In addition, the project would implement Caltrans Standard Specifications 6-1.03, Local Materials; 14-9, Air Quality; and 14-10, Solid Waste Disposal and Recycling, which may reduce diesel fuel consumption by promoting the use of local materials, requiring compliance with applicable air pollution control rules and regulations, and recycling non-hazardous waste and excess materials to the extent practicable. The construction contractors would also be required to comply with state regulations, including the In-Use Off-Road Diesel-Fueled Fleets Regulation, which requires construction equipment to use renewable diesel fuel beginning in 2024. Therefore, with implementation of measures **EN-1** and **TR-1**; Caltrans Standard Specifications 6-1.03, 14-9, and 14-10; and compliance with state regulations, the project is not anticipated to result in the

inefficient, wasteful, or unnecessary consumption of energy during the construction phase.

Maintenance

Long-term maintenance of the various roadways within the project footprint would occur under either build alternative and the No-Build Alternative. Indirect energy consumption would be consumed by equipment and vehicles required for preventive and corrective maintenance. These activities would require gasoline and diesel equipment, such as trimmers and pavers. Light-duty work trucks would also be required for site access (Caltrans 2025a).

The improvements proposed under the build alternatives would reduce the frequency of required maintenance, compared to the No-Build Alternative. Therefore, implementation of either build alternative would reduce indirect maintenance energy compared to the No-Build Alternative.

Operations

The operation of traffic lights, streetlights, and sensors consumes electricity. These features are required to manage traffic and provide safe driving conditions. Light-emitting diode (LED) fixtures would be used wherever traffic lights or streetlights are installed or replaced (measure **EN-2**). LED street lighting consumes up to 70 percent less energy per year as compared to incandescent bulbs (The Climate Group 2023). All new traffic signals would likewise use LED bulbs, which reduce signal energy consumption by up to 80 percent (U.S. DOE 2004). Therefore, indirect energy use associated with project operation would not result in the inefficient, wasteful, or unnecessary consumption of energy.

2.3.8.4 Avoidance, Minimization, and/or Mitigation Measures

Alternative 1: No-Build Alternative

The No-Build Alternative would maintain current US 101 configurations within the resource study area. Under the No-Build Alternative, the project would not be constructed, and no impacts related to energy would occur. Therefore, Alternative 1 would not require avoidance, minimization, and/or mitigation measures.

Alternative 2: Add an HOV/Express Bus Lane in Each Direction, and Alternative 3: Add an HOV/Express Bus Lane in Each Direction with Design Variations

The measures below, **EN-1** and **EN-2**, are included as part of the project to minimize impacts related to energy demand.

EN-1: During final design, energy conservation features, including recycling existing asphalt concrete pavements, will be further investigated along with other potential ways to conserve resources.

EN-2: Light fixtures and traffic signals will be replaced or installed with highly efficient LEDs.

This page was intentionally blank.

2.4 BIOLOGICAL ENVIRONMENT

2.4.1 Natural Communities

This section of the document discusses natural communities of concern. The focus of this section is on biological communities, not individual plant or animal species (which are discussed in Sections 2.4.3, *Plant Species*; Section 2.4.4, *Animal Species*; and Section 2.4.5, *Threatened and Endangered Species*). This section also includes information on wildlife corridors and habitat fragmentation. Wildlife corridors are areas of habitat used by wildlife for seasonal or daily migration. Habitat fragmentation involves the potential for dividing sensitive habitat and thereby lessening its biological value.

2.4.1.1 Regulatory Setting

Federal Regulations

MAP 21 (Public Law Section 113-159) and FAST Act (Public Law Section 114-94)

The Moving Ahead for Progress in the 21st Century Act (MAP 21), and its continuation under the Fixing America's Surface Transportation Act (FAST Act), provides federal funding for surface transportation. It is the first national transportation law to incorporate the authority for federal, state, local, and tribal land managers, as well as researchers, to use program funds to reduce the number of wildlife/vehicle collisions and improve connectivity among habitats that have been disrupted by roads.

State Regulations

Senate Bill 857/California Fish and Game Code Section 5901, Fish Passages

Section 5901 of the California Fish and Game Code (CFG Code) stipulates that it is unlawful to construct or maintain any device or contrivance that prevents, impedes, or tends to prevent or impede the passage of fish up and down a stream. Senate Bill 857 was adopted in 2005 to amend Section 5901. It requires Caltrans to prepare an annual report to the state legislature regarding barriers to anadromous fish passage and remediation. The bill requires Caltrans to complete assessments of potential barriers to anadromous fish passage prior to commencing any project that uses state or federal transportation funds and submit the assessments to the California Department of Fish and Wildlife (CDFW) for inclusion in the CalFish database. The bill also requires projects to be constructed without presenting barriers to fish passage and remediation for existing barriers on the state highway system.

Assembly Bill 498/California Fish and Game Code Section 1797.5

Assembly Bill (AB) 498 was adopted to amend CFG Code Section 1797.5. It describes the state's policy to promote voluntary protection for functioning wildlife corridors and habitat strongholds in order to enhance the resiliency of wildlife and their habitats to climate change, protect biodiversity, and allow the migration and movement of species by providing connectivity between habitat lands wherever feasible and practicable. This includes, but is not limited to, acquiring or protecting wildlife corridors through conservation easements, installing wildlife-friendly or directional fencing, siting

mitigation and conservation banks in areas that provide habitat connectivity, and providing roadway wildlife undercrossings, overpasses, culverts, and bridges that allow wildlife movement between habitat areas.

Assembly Bill 2785/California Fish and Game Code Sections 1930, 1932, 1920.5, and 1932.5

AB 2785 was adopted to amend Sections 1930 and 1932 of the CFG Code and add Sections 1930.5 and 1932.5. The bill requires the CDFW to investigate, study, and identify the areas in the state that are the most essential wildlife corridors and habitat linkages and prioritize vegetative data development in those areas. AB 2785 also requires the CDFW to develop and maintain a database that identifies the areas that are essential for maintaining habitat connectivity. Furthermore, it requires the CDFW to actively pursue grants and cost-sharing opportunities with federal, state, and local agencies as well as private entities that use the data sets and benefit from their creation and maintenance.

California Coastal Act of 1976

The California Coastal Act of 1976 (CCA) declares that the California Coastal Zone is a distinct and valuable natural resource of vital and enduring interest to all the people and exists as a delicately balanced ecosystem. California's basic goals (CCA Section 30001.5) for the Coastal Zone are to (a) protect, maintain, and, where feasible, enhance and restore the overall quality of the Coastal Zone environment and its natural and artificial resources; (b) ensure orderly, balanced utilization and conservation of Coastal Zone resources, taking into account the social and economic needs of the people of the state; (c) maximize public access to and along the coast and maximize public recreational opportunities in the Coastal Zone consistent with sound resources-conservation principles and constitutionally protected rights of private property owners; (d) ensure priority for coastal-dependent and coastal-related development over other development on the coast; and (e) encourage state and local initiatives and cooperation in preparing procedures to implement coordinated planning and development for mutually beneficial uses, including educational uses, in the Coastal Zone.

The CCA outlines standards for development within the Coastal Zone that seek to balance the right to develop with strong environmental policies aimed to protect coastal resources. It includes specific policies that address issues such as shoreline public access and recreation, lower-cost visitor accommodations, terrestrial and marine habitat protection, visual resources, landform alteration, agricultural lands, commercial fisheries, industrial uses, water quality, offshore oil and gas development, transportation, development design, power plants, ports, and public works. The policies of the CCA constitute the statutory standards applied to planning and regulatory decisions made by the California Coastal Commission (CCC) and local governments, pursuant to the CCA. The CCC plans and regulates the use of land and water in the Coastal Zone. If the proposed project would result in an impact within the Coastal Zone, then the impact would be subject to the provisions of the CCA and the authority of the CCC.

Environmentally Sensitive Habitat Areas

CCA Section 30240 provides protections for environmentally sensitive habitat areas (ESHAs), defined as any area in which plant or animal life or their habitats are either rare or especially valuable due to their special nature or role in an ecosystem and could be easily disturbed or degraded by human activities and developments. The CCA requires that such areas be protected and that development projects within or adjacent to such areas be planned and sited to prevent degradation of ESHAs.

Local Coastal Programs

The CCC requires adoption of a Local Coastal Program (LCP) for each local government lying in whole or in part within the Coastal Zone. Generally, development activity, as defined by the CCA, occurring within the California Coastal Zone requires a Coastal Development Permit from the CCC or local governments with a certified LCP. Development includes, but is not limited to, the demolition, construction, or replacement of a structure or a change in its size; grading, removing, or placing fill or other materials; clearing vegetation in sensitive habitat; impeding access to the beach or public trails; and conducting repair or maintenance activities that could result in environmental impacts. If a project within the Coastal Zone requires federal funding, then federal coastal consistency certification may be required to ensure federal actions or financial assistance affecting land, water use, or natural resources of the Coastal Zone are consistent with the state coastal management programs and provisions of the LCPs.

Ventura County Local Coastal Program

Portions of the west end of the project alignment fall within the area covered by the Ventura County Coastal Area Plan and the Coastal Zoning Ordinance, which, together, constitute the LCP for the unincorporated coastal portions of Ventura County. The primary goal of the LCP is to ensure that a local government's land use plans, zoning ordinances, zoning maps, and implemented actions meet the requirements of the CCA and implement the provisions and policies of the CCA at the local level. In addition to being an element of the Ventura County LCP, the Coastal Area Plan is also an area plan for the unincorporated coastal portions of Ventura County and, as such, is part of the Ventura County General Plan. The Coastal Area Plan addresses topics such as shoreline access and public trails, development in scenic areas, coastal hazards, coastal bluffs, ESHAs, cultural resources, transportation, and public service. The LCP specifically applies to development undertaken in the unincorporated portions of the Coastal Zone of Ventura County. The Ventura County LCP was certified by the CCC in 1983; since then, the County of Ventura (County) has made numerous amendments, including a major amendment in 2008. The County is currently completing a series of amendments to the LCP, with a focus on addressing ESHAs, to bring County regulations into conformance with federal, state, and local standards.

City of Ventura Local Coastal Program

Portions of the west end of the project alignment fall within the area covered by the City of Ventura LCP, which is a part of the City of Ventura Comprehensive Plan and General Plan. The City of Ventura LCP, as part of the general plan, was adopted in August 2005, replacing the August 1989 Comprehensive Plan – Update to the Year 2010 (City

of San Buenaventura 1989). The general plan satisfies state requirements for the City of Ventura LCP, in accordance with the CCA (California Public Resources Code [PRC] Section 30000, *et seq.*). Actions in the general plan that affect coastal resources are intended to become part of the LCP's Land Use Plan and accomplished through specific or community plans for the areas in question. Policies under the Conservation and Open Space Element of the general plan protect coastal resources, per the provisions and polices of the CCA, at the local level (Policy 1A, Action 1.1); protect and increase the area of open space in the Coastal Zone (Policy 1B, Actions 1.8–1.11); and improve protection for native coastal plant and animal species (Policy 1C, Actions 1.16–1.20).

Habitat areas that have been designated as critical habitat under the Federal Endangered Species Act (FESA) are discussed in Section 2.4.5, *Threatened and Endangered Species*. Wetlands and other waters are discussed in Section 2.4.2, *Wetlands and Other Waters*.

2.4.1.2 Affected Environment

Unless otherwise noted, the information from this section is based on the Natural Environment Study (NES) prepared for the project (Caltrans 2021a). References used in the NES are not carried over into this section. The analysis in this section focuses on those habitats that occur in or have the potential to occur in the biological study area (BSA) described below.

Several references were used to determine what natural vegetation communities of concern are present. The California Natural Diversity Database (CNDDB) tracks natural communities of concern by the CDFW and was the primary reference with respect to natural vegetation communities of concern. Detailed information on methodology, field surveys, personnel, and site conditions can be found in the NES prepared for the project (Caltrans 2021a).

Biological Study Area

The BSA is a buffered area around the outer edges of the project limits of disturbance, comprising the area that was surveyed for biological resources (Figure 2.4.1-1). Buffers are used to provide context for the resources identified within the BSA, address potential indirect effects, and allow revisions to the project design while maintaining an adequate representation of the biological resources present. A 250-foot buffer was applied around the limits of disturbance for the general reconnaissance survey and the vegetation mapping regarding potential natural communities of concern (Figure 2.4.1-1).

The 250-foot BSA used for the general biological resources assessment and vegetation mapping extends approximately 27 linear miles along the US 101 corridor, from approximately 0.5 mile west of State Route (SR) 23 (just east of Moorpark Road in Thousand Oaks) to approximately 0.5 mile east of SR-33 (just west of Figueroa Street in Ventura) (Figure 2.4.1-1).

The BSA occurs in the South Coast subregion of the Southwestern California region and within the California Floristic Province. The natural vegetation of the subregion

consists primarily of chaparral, sage scrub, annual grasslands, woodland, riparian scrub, and forest. Much of the natural vegetation occurs in preserved open space or is scattered in fragmented patches in areas that are not developed. Further contextual information regarding the natural conditions, topography, elevation, and land uses in the surrounding areas by the BSA can be found in the NES (Caltrans 2021a).

Vegetation Communities Within the Biological Study Area

Thirty-three vegetation communities/land use types were identified in the BSA, as listed in Table 2.4.1-1, along with their acreage in the BSA, and shown in Figure 2.4.1-2 in Appendix I. Fourteen of these communities are classified as a sensitive natural community and habitat of concern by CDFW and discussed in detail following Table 2.4.1-1.

This page was intentionally left blank.

Figure 2.4.1-1. Biological Study Area (Sheet 1 of 11)

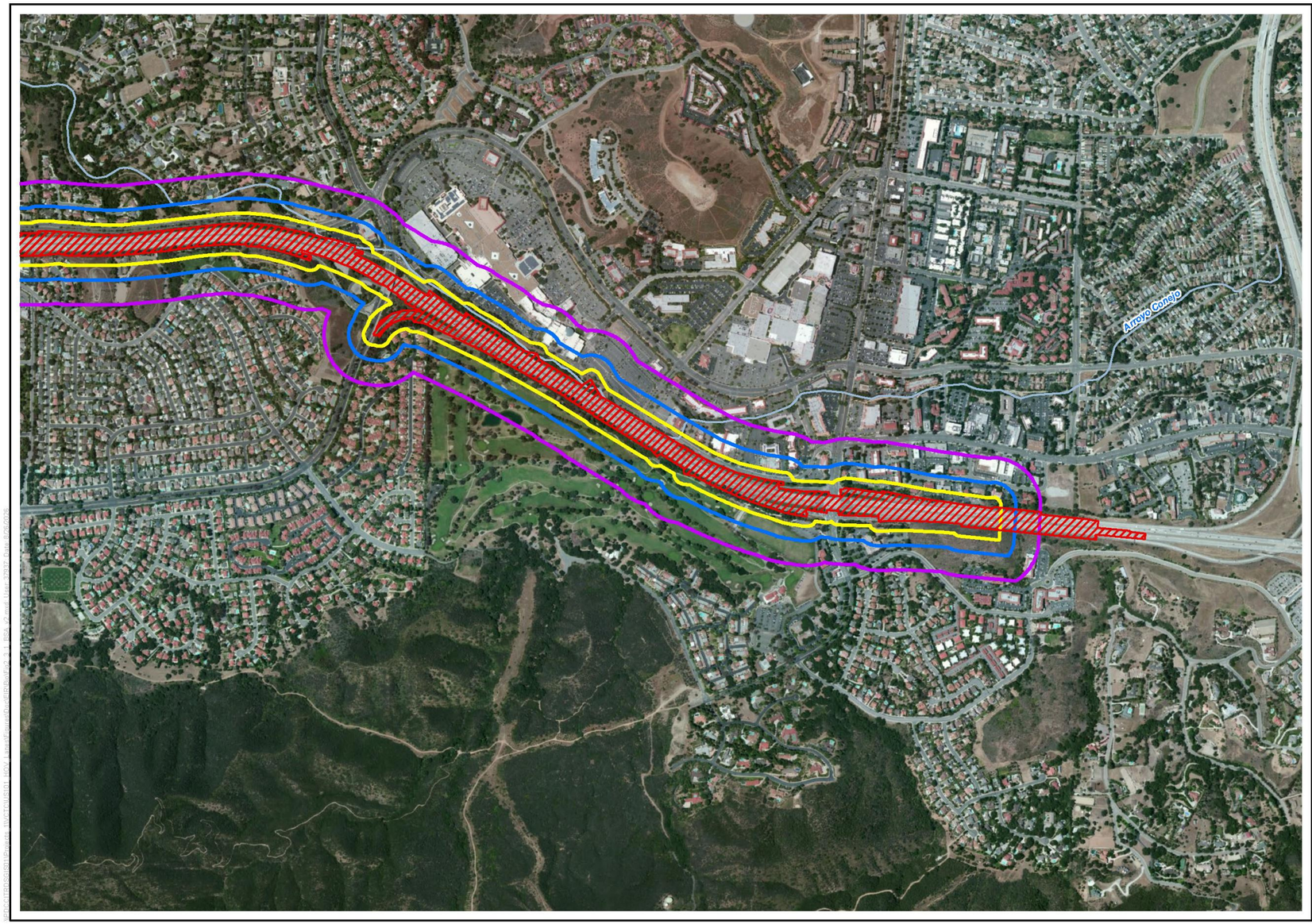

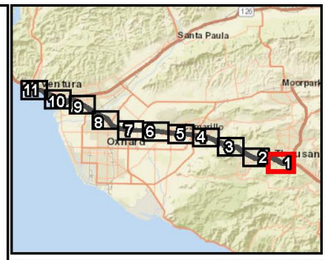

Legend

- Alternatives 2 & 3
- **Study Area (100-foot Buffer):** Rare Plants, Bat Habitat Assessment, Jurisdictional Delineation
- **Study Area (250-foot Buffer):** General Reconnaissance, Vegetation Communities
- **Study Area (500-foot Buffer):** Burrowing Owl, Coastal California Gnatcatcher, Least Bell's Vireo, Southwestern Willow Flycatcher, Corridor/Linkage Evaluation

N

0 500 1,000 Feet

1:12,000

Source: VCTC; ESRI

Note: Design changes following initial project limits of disturbance establishment and completion of field surveys precluded buffer expansion in certain areas.

Figure 2.4-1-1, Sheet 1 of 11
Biological Study Area
US 101 Improvement Project

This page was intentionally blank.

Figure 2.4.1-1. Biological Study Area (Sheet 2 of 11)

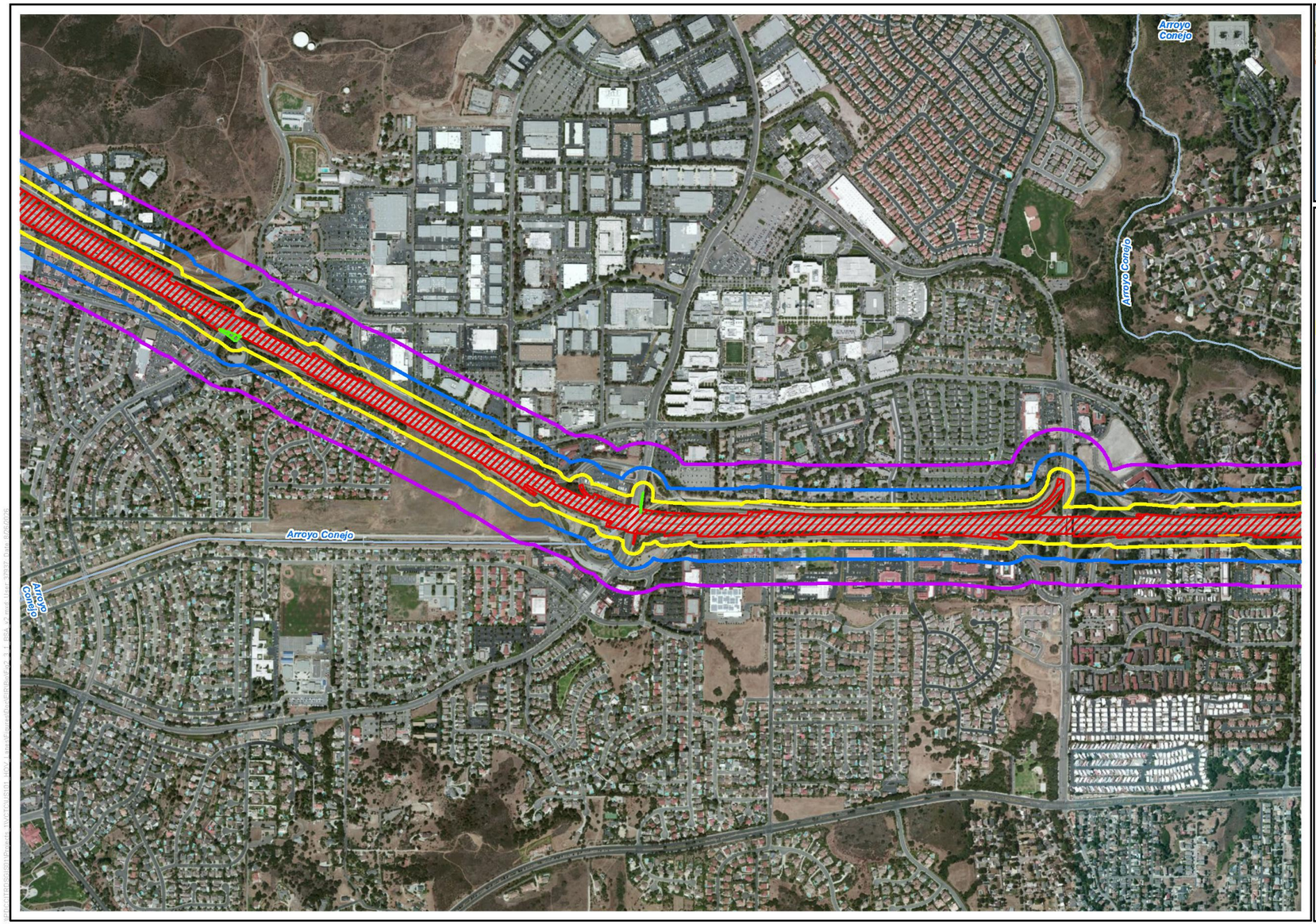

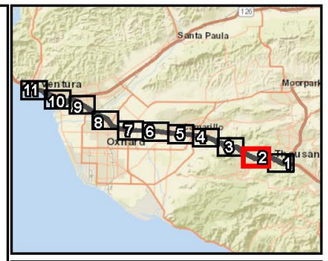

Legend

- Alternatives 2 & 3
- Alternative 2
- Alternative 3
- **Study Area (100-foot Buffer):** Rare Plants, Bat Habitat Assessment, Jurisdictional Delineation
- **Study Area (250-foot Buffer):** General Reconnaissance, Vegetation Communities
- **Study Area (500-foot Buffer):** Burrowing Owl, Coastal California Gnatcatcher, Least Bell's Vireo, Southwestern Willow Flycatcher, Corridor/Linkage Evaluation

N

0 500 1,000 Feet

1:12,000

Source: VCTC; ESRI

Note: Design changes following initial project limits of disturbance establishment and completion of field surveys precluded buffer expansion in certain areas.

Figure 2.4-1-1, Sheet 2 of 11
Biological Study Area
US 101 Improvement Project

This page was intentionally blank.

Figure 2.4.1-1. Biological Study Area (Sheet 3 of 11)

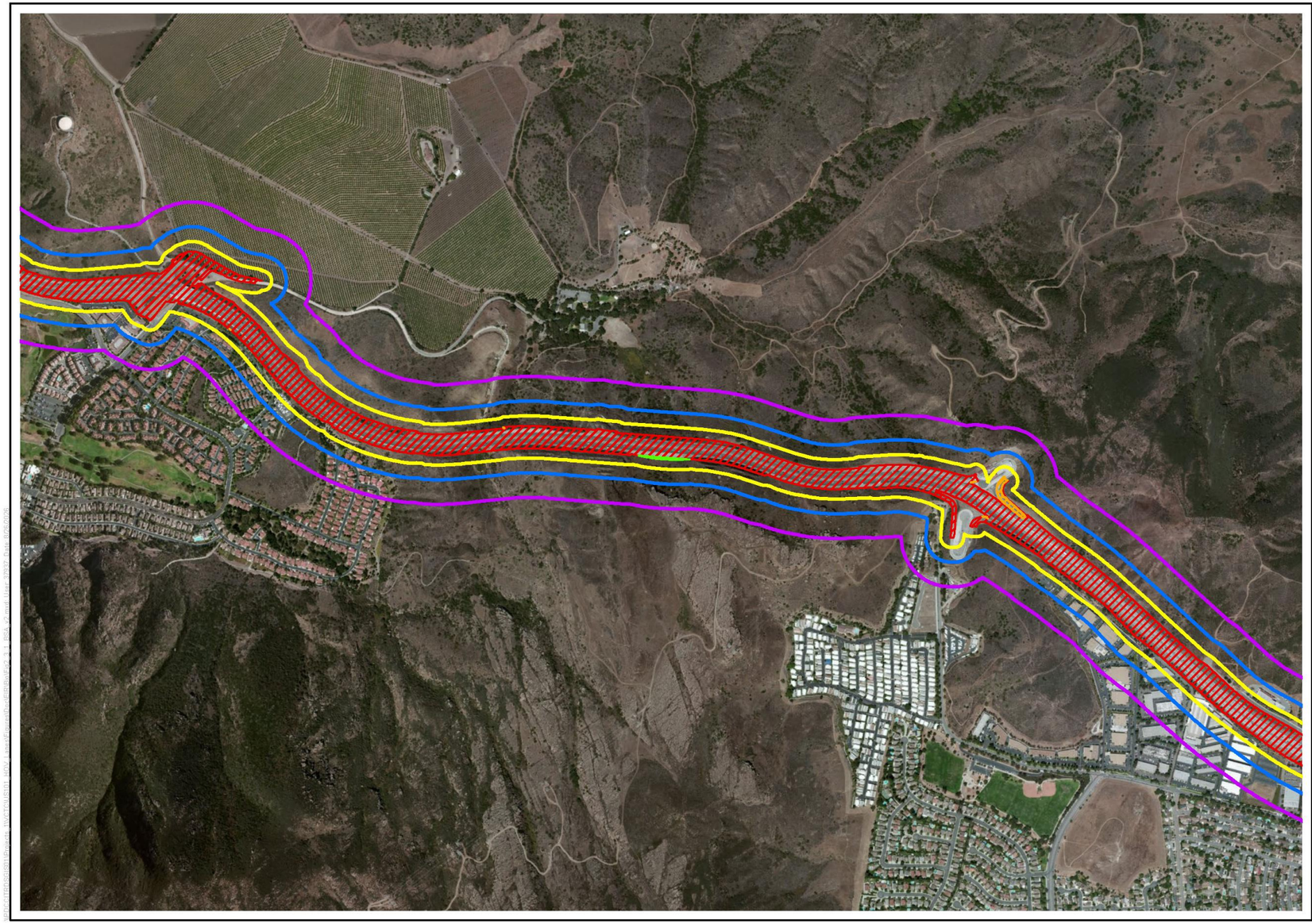

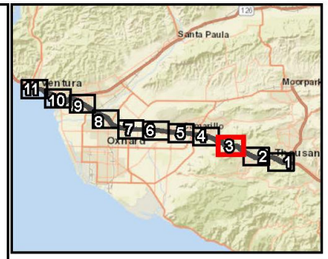

Legend

- Alternatives 2 & 3
- Alternative 2
- Alternative 3
- **Study Area (100-foot Buffer):** Rare Plants, Bat Habitat Assessment, Jurisdictional Delineation
- **Study Area (250-foot Buffer):** General Reconnaissance, Vegetation Communities
- **Study Area (500-foot Buffer):** Burrowing Owl, Coastal California Gnatcatcher, Least Bell's Vireo, Southwestern Willow Flycatcher, Corridor/Linkage Evaluation

N

0 500 1,000 Feet

1:12,000

Source: VCTC; ESRI

Note: Design changes following initial project limits of disturbance establishment and completion of field surveys precluded buffer expansion in certain areas.

Figure 2.4-1-1, Sheet 3 of 11
Biological Study Area
US 101 Improvement Project

This page was intentionally blank.

Figure 2.4.1-1. Biological Study Area (Sheet 4 of 11)

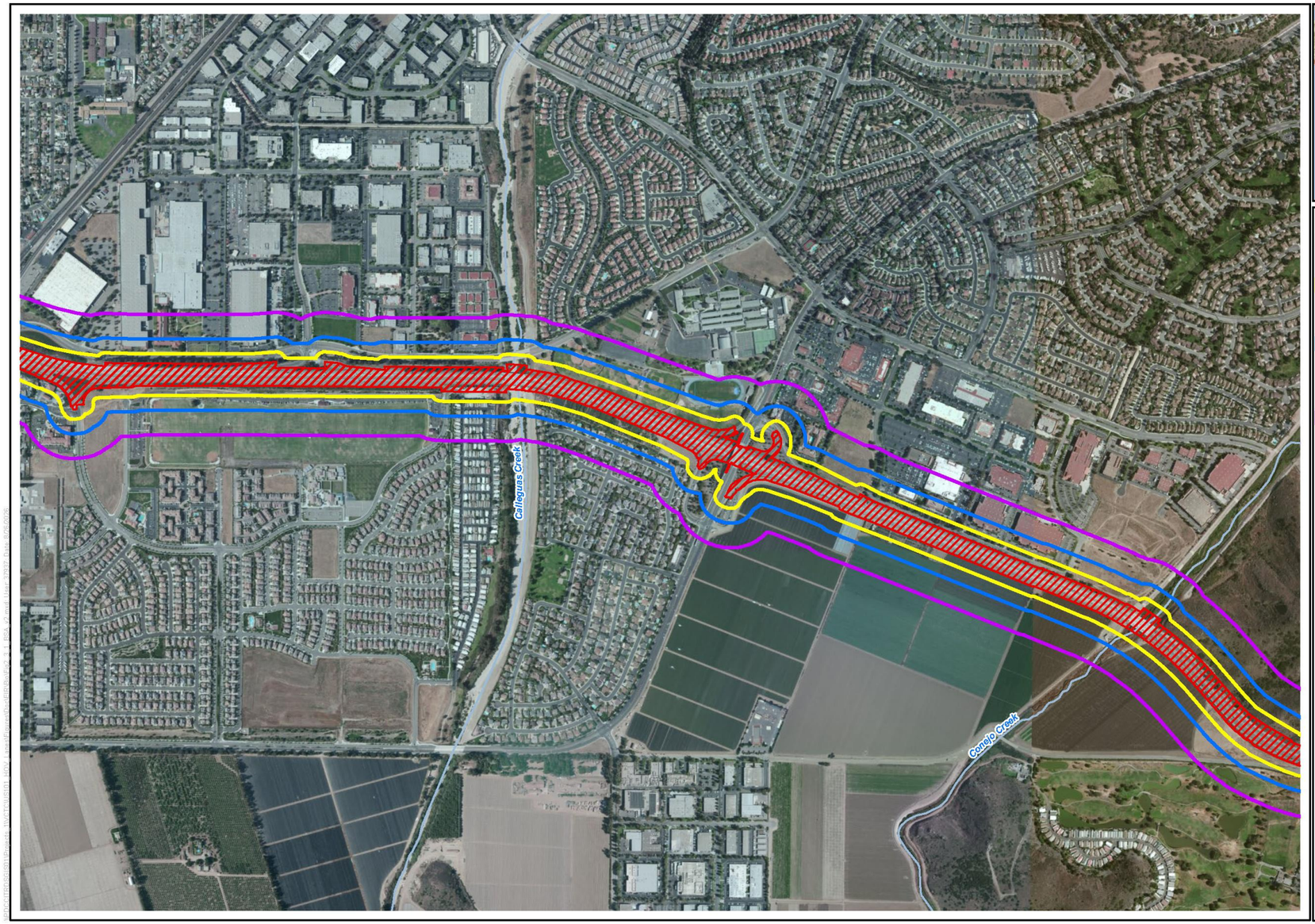

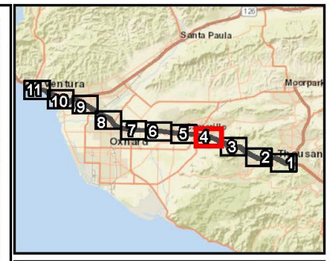

Legend

- Alternatives 2 & 3
- **Study Area (100-foot Buffer):** Rare Plants, Bat Habitat Assessment, Jurisdictional Delineation
- **Study Area (250-foot Buffer):** General Reconnaissance, Vegetation Communities
- **Study Area (500-foot Buffer):** Burrowing Owl, Coastal California Gnatcatcher, Least Bell's Vireo, Southwestern Willow Flycatcher, Corridor/Linkage Evaluation

N

0 500 1,000 Feet

1:12,000

Source: VCTC; ESRI

Note: Design changes following initial project limits of disturbance establishment and completion of field surveys precluded buffer expansion in certain areas.

Figure 2.4-1-1, Sheet 4 of 11
Biological Study Area
US 101 Improvement Project

This page was intentionally blank.

Figure 2.4.1-1. Biological Study Area (Sheet 5 of 11)

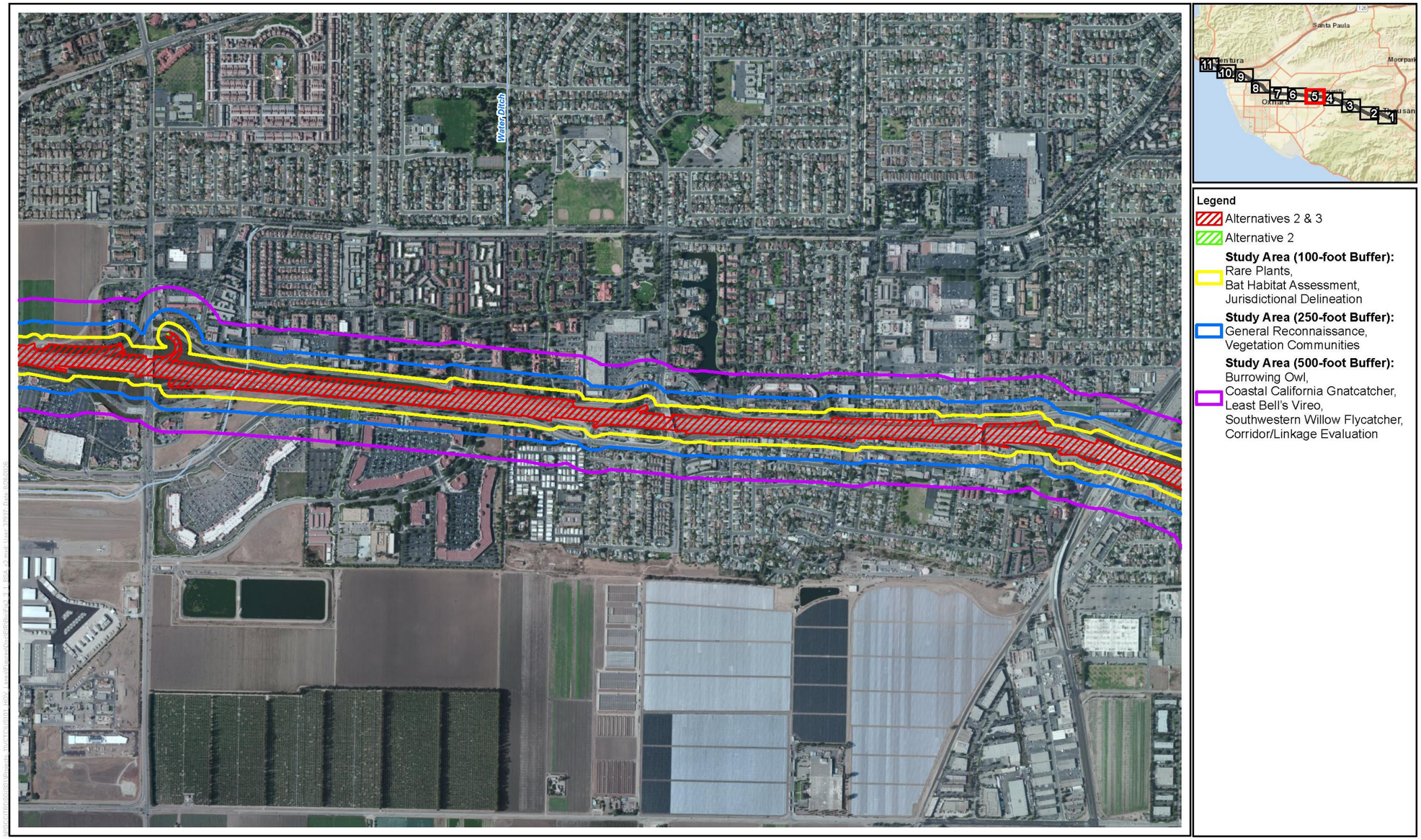

Note: Design changes following initial project limits of disturbance establishment and completion of field surveys precluded buffer expansion in certain areas.

Figure 2.4-1-1, Sheet 5 of 11
Biological Study Area
US 101 Improvement Project

This page was intentionally blank.

Figure 2.4.1-1. Biological Study Area (Sheet 6 of 11)

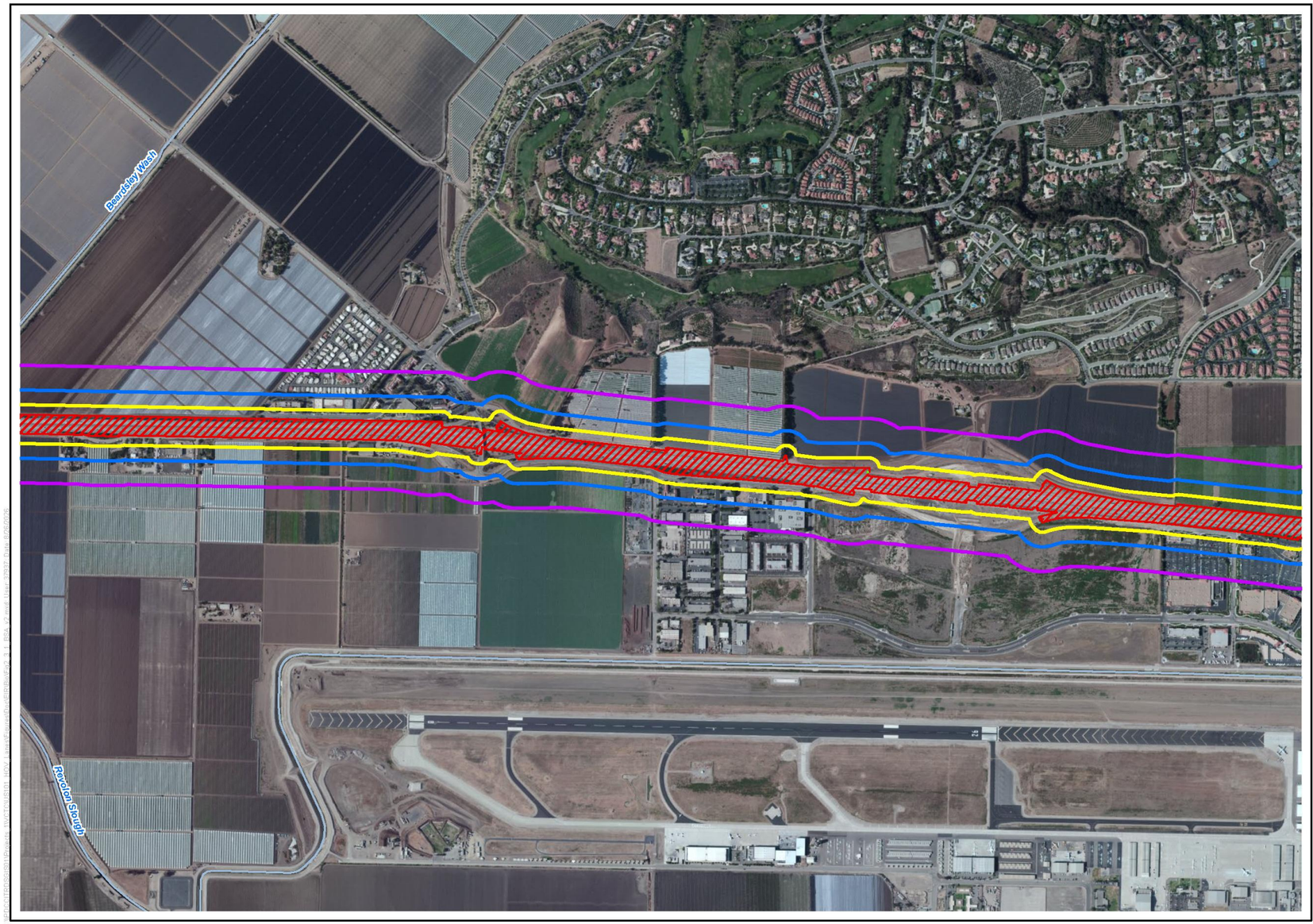

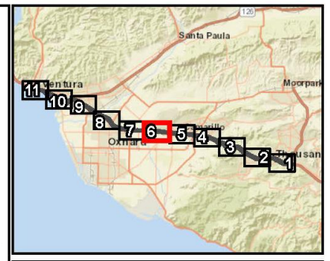

Legend

- Alternatives 2 & 3
- Alternative 2
- **Study Area (100-foot Buffer):** Rare Plants, Bat Habitat Assessment, Jurisdictional Delineation
- **Study Area (250-foot Buffer):** General Reconnaissance, Vegetation Communities
- **Study Area (500-foot Buffer):** Burrowing Owl, Coastal California Gnatcatcher, Least Bell's Vireo, Southwestern Willow Flycatcher, Corridor/Linkage Evaluation

N

0 500 1,000 Feet

1:12,000

Source: VCTC; ESRI

Note: Design changes following initial project limits of disturbance establishment and completion of field surveys precluded buffer expansion in certain areas.

Figure 2.4.1-1, Sheet 6 of 11
Biological Study Area
US 101 Improvement Project

This page was intentionally blank.

Figure 2.4.1-1. Biological Study Area (Sheet 7 of 11)

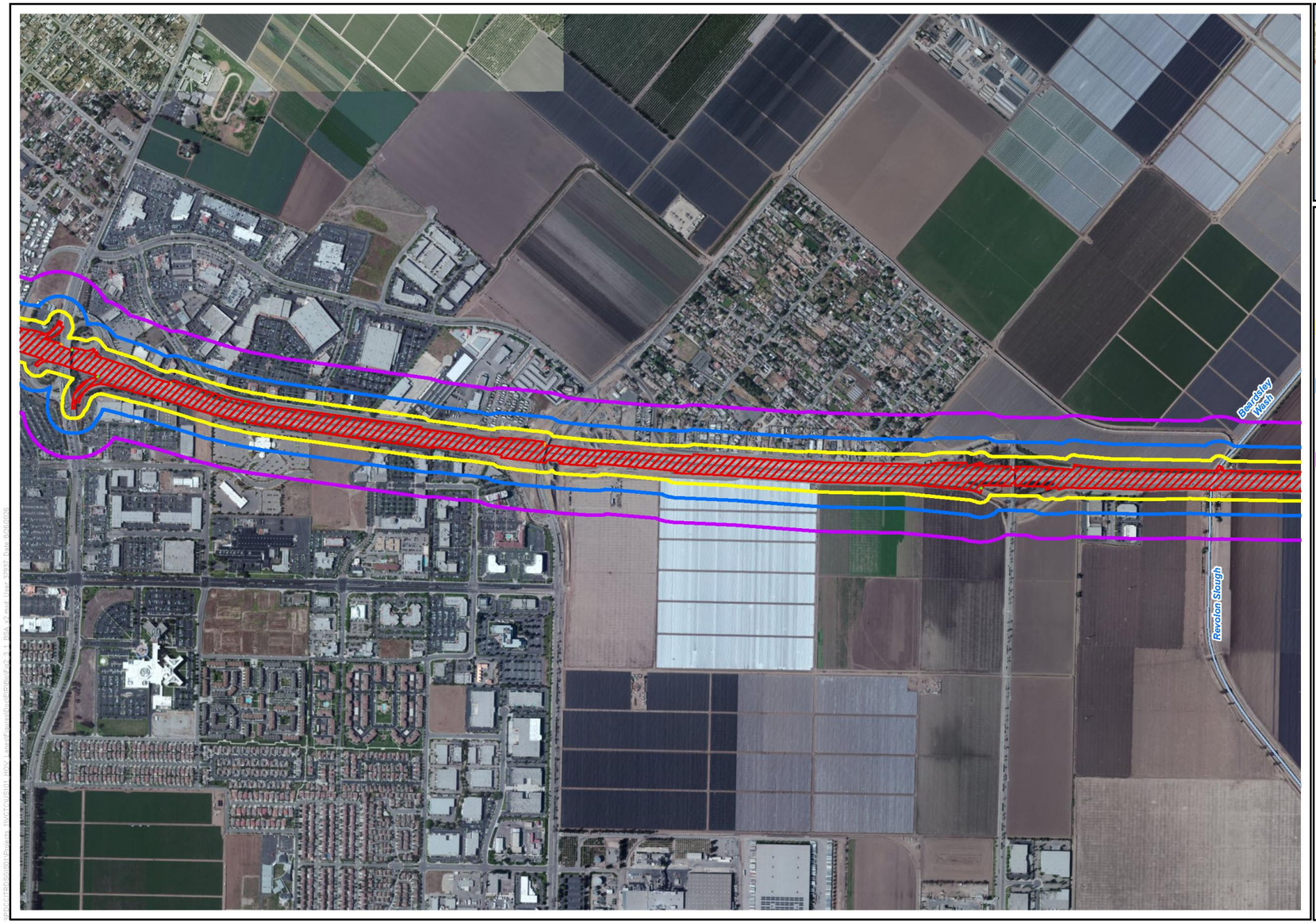

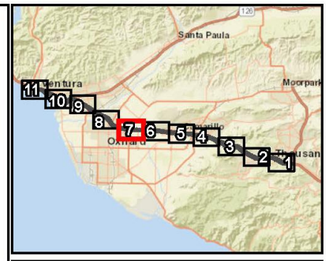

Legend

- Alternatives 2 & 3
- Alternative 2
- Alternative 3
- **Study Area (100-foot Buffer):** Rare Plants, Bat Habitat Assessment, Jurisdictional Delineation
- **Study Area (250-foot Buffer):** General Reconnaissance, Vegetation Communities
- **Study Area (500-foot Buffer):** Burrowing Owl, Coastal California Gnatcatcher, Least Bell's Vireo, Southwestern Willow Flycatcher, Corridor/Linkage Evaluation

N

0 500 1,000 Feet

1:12,000

Source: VCTC; ESRI

Note: Design changes following initial project limits of disturbance establishment and completion of field surveys precluded buffer expansion in certain areas.

Figure 2.4.1-1, Sheet 7 of 11
Biological Study Area
US 101 Improvement Project

This page was intentionally blank.

Figure 2.4.1-1. Biological Study Area (Sheet 8 of 11)

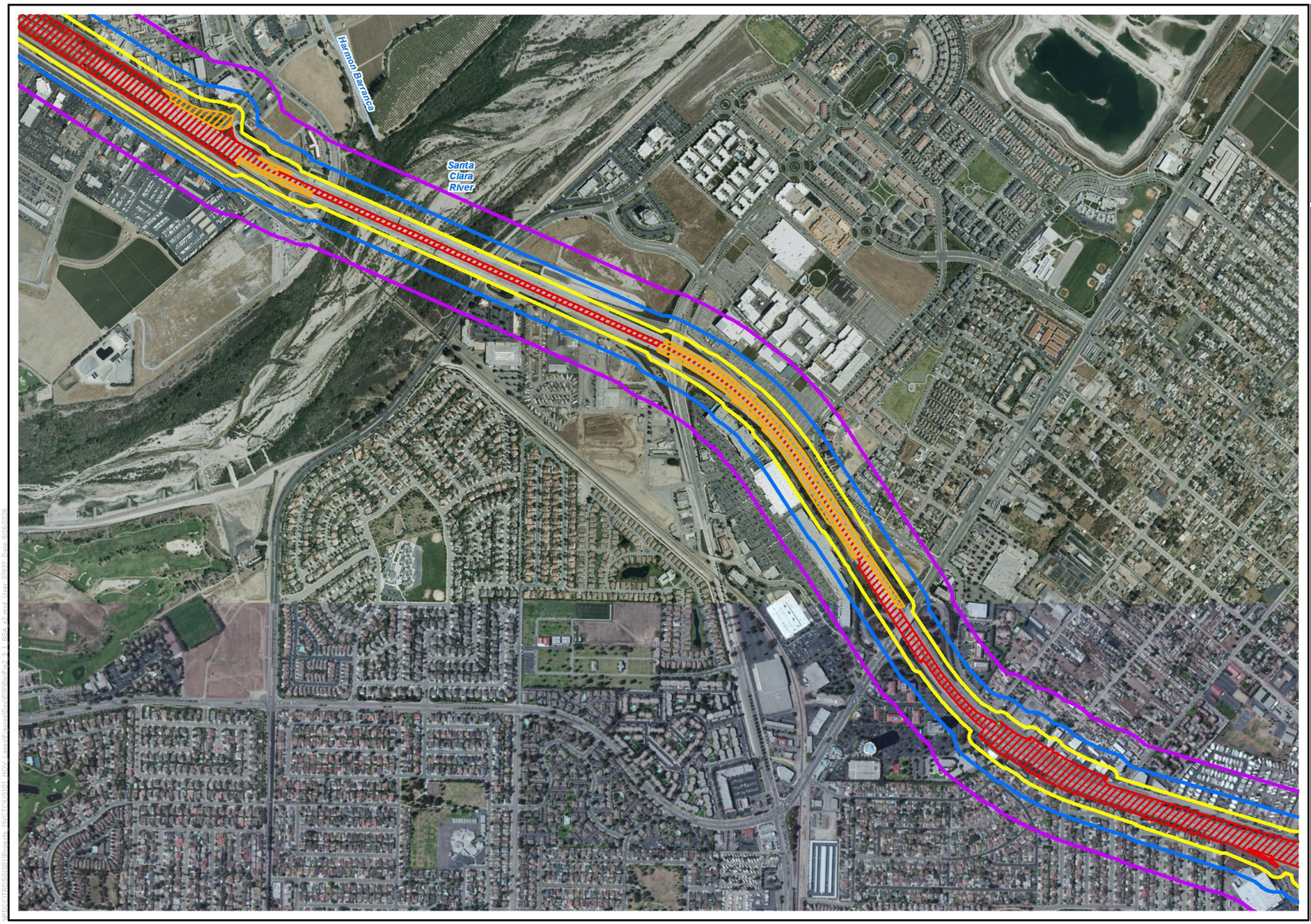

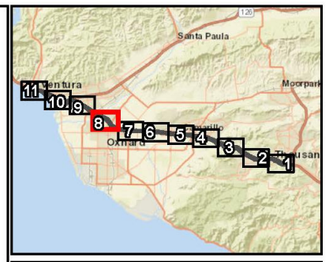

Legend

- Alternatives 2 & 3
- Alternative 2
- Alternative 3
- **Study Area (100-foot Buffer):** Rare Plants, Bat Habitat Assessment, Jurisdictional Delineation
- **Study Area (250-foot Buffer):** General Reconnaissance, Vegetation Communities
- **Study Area (500-foot Buffer):** Burrowing Owl, Coastal California Gnatcatcher, Least Bell's Vireo, Southwestern Willow Flycatcher, Corridor/Linkage Evaluation

N

0 500 1,000 Feet
1:12,000

Source: VCTC; ESRI

Note: Design changes following initial project limits of disturbance establishment and completion of field surveys precluded buffer expansion in certain areas.

Figure 2.4-1-1, Sheet 8 of 11
Biological Study Area
US 101 Improvement Project

This page was intentionally blank.

Figure 2.4.1-1. Biological Study Area (Sheet 9 of 11)

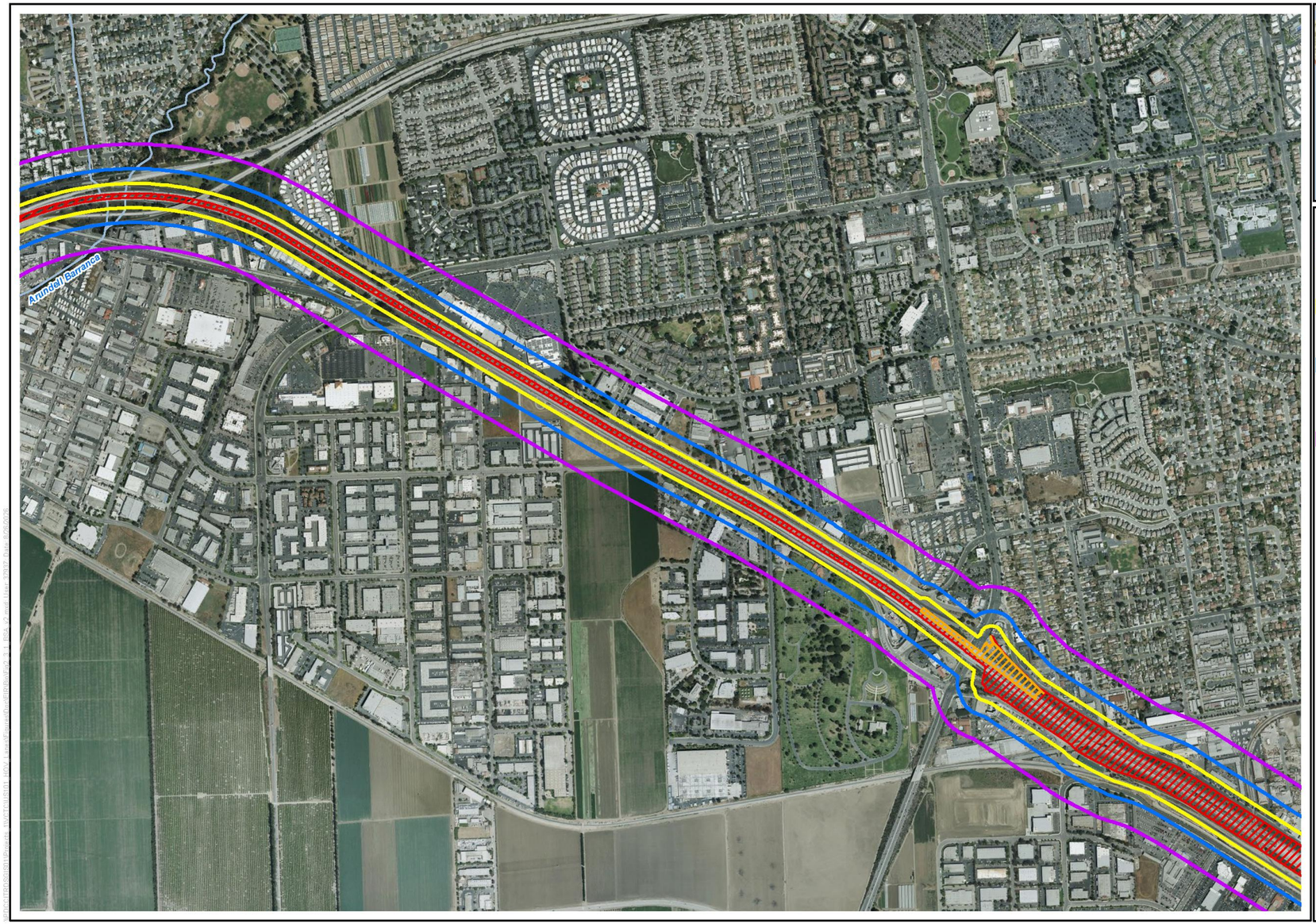

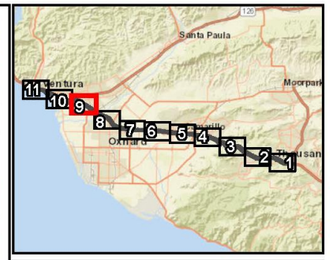

Legend

- Alternatives 2 & 3
- Alternative 3
- **Study Area (100-foot Buffer):** Rare Plants, Bat Habitat Assessment, Jurisdictional Delineation
- **Study Area (250-foot Buffer):** General Reconnaissance, Vegetation Communities
- **Study Area (500-foot Buffer):** Burrowing Owl, Coastal California Gnatcatcher, Least Bell's Vireo, Southwestern Willow Flycatcher, Corridor/Linkage Evaluation

N

0 500 1,000 Feet

1:12,000

Source: VCTC; ESRI

Note: Design changes following initial project limits of disturbance establishment and completion of field surveys precluded buffer expansion in certain areas.

Figure 2.4-1-1, Sheet 9 of 11
Biological Study Area
US 101 Improvement Project

This page was intentionally blank.

Figure 2.4.1-1. Biological Study Area (Sheet 10 of 11)

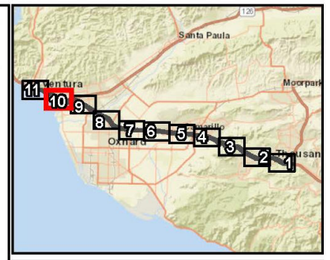

Legend

- Alternatives 2 & 3
- **Study Area (100-foot Buffer):** Rare Plants, Bat Habitat Assessment, Jurisdictional Delineation
- **Study Area (250-foot Buffer):** General Reconnaissance, Vegetation Communities
- **Study Area (500-foot Buffer):** Burrowing Owl, Coastal California Gnatcatcher, Least Bell's Vireo, Southwestern Willow Flycatcher, Corridor/Linkage Evaluation

N

0 500 1,000 Feet

1:12,000

Source: VCTC; ESRI

Note: Design changes following initial project limits of disturbance establishment and completion of field surveys precluded buffer expansion in certain areas.

Figure 2.4-1-1, Sheet 10 of 11
Biological Study Area
US 101 Improvement Project

This page was intentionally blank.

Figure 2.4.1-1. Biological Study Area (Sheet 11 of 11)

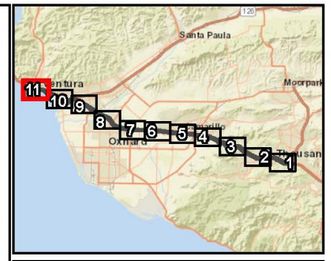

Legend

- Alternatives 2 & 3
- Alternative 2
- Alternative 3
- **Study Area (100-foot Buffer):** Rare Plants, Bat Habitat Assessment, Jurisdictional Delineation
- **Study Area (250-foot Buffer):** General Reconnaissance, Vegetation Communities
- **Study Area (500-foot Buffer):** Burrowing Owl, Coastal California Gnatcatcher, Least Bell's Vireo, Southwestern Willow Flycatcher, Corridor/Linkage Evaluation

N

0 500 1,000 Feet

1:12,000

Source: VCTC; ESRI

Note: Design changes following initial project limits of disturbance establishment and completion of field surveys precluded buffer expansion in certain areas.

Figure 2.4-1-1, Sheet 11 of 11
Biological Study Area
US 101 Improvement Project

This page was intentionally blank.

Table 2.4.1-1. Vegetation Communities and Land Cover Types and Acreages within the Biological Study Area

Vegetation Communities	Biological Study Area, 250-foot Buffer (acres)
Herbaceous Upland Communities	
Curly Blue Grass–Squirreltail Patches[a]	1.93
Dune Mat[a]	3.43
Dune Mat (Disturbed)[a]	0.12
Fountain Grass Swards[b]	3.06
Giant Wild Rye Grasslands[a]	36.82
Giant Wild Rye Grasslands (Disturbed)[a]	3.05
Ice Plant Mats[b]	0.45
Needle Grass–Melic Grass Grasslands[a]	5.76
Perennial Rye Grass Fields[b]	0.26
Upland Mustard and Other Ruderal Forbs[b]	21.64
Wild Oats and Annual Brome Grasslands[b]	112.86
Riparian Communities	
Arroyo Willow Thickets[a]	1.22
Arroyo Willow Thickets (Disturbed)[a]	0.19
Coast Live Oak Woodland and Forest (Riparian)[a]	0.19
Goodding's Willow–Red Willow Riparian Woodland[a]	5.30
Hardstem and California Bulrush Marshes[a]	3.62
Mulefat Thickets[a]	4.43
Sandbar Willow Thickets[a]	9.51
Shrubland Upland Communities	
California Brittle Bush–Ashy Buckwheat Scrub[a]	27.65
California Brittle Bush–Ashy Buckwheat Scrub (Disturbed)[a]	18.59
California Sagebrush–California Buckwheat Scrub	17.07
Coast Prickly Pear Scrub[a]	25.26
Coyote Brush Scrub	0.29
Laurel Sumac Scrub	21.33
Lemonade Berry Scrub[a]	2.43
Purple Sage Scrub	3.74
Purple Sage Scrub (Disturbed)	3.78
Quailbush Scrub	7.09
Silver Dune Lupine–Mock Heather Scrub[a]	2.06
Woodland and Forest Upland Communities	
Coast Live Oak Woodland and Forest (Upland)	10.65
Eucalyptus–Tree of Heaven–Black Locust Groves[b]	42.23
Pepper Tree or Myoporum Groves[b]	45.86

Vegetation Communities	Biological Study Area, 250-foot Buffer (acres)
Other Land Cover Types	
Agriculture	203.45
Beach	2.10
Developed	2,204.52
Disturbed	115.95
Open Water	0.18
Unvegetated Stream Channel	7.44
Total	**2,975.51**

[a.] Sensitive natural community
[b.] Nonnative vegetation community

Natural Communities of Concern

Fourteen sensitive natural communities CDFW considers important were identified within the BSA. CDFW classifies these habitats as sensitive natural communities because their extent has been substantially reduced, primarily due to urbanization and development, and they provide the natural life history characteristics required for a variety of special-status species, including federally and/or state-listed threatened and endangered plant and animal species.

An estimated 151.56 acres of sensitive natural communities was mapped within the BSA, including the following vegetation communities: Dune Mat, Curly Blue Grass–Squirreltail Patches, Giant Wild Rye Grasslands, Needle Grass–Melic Grass Grasslands, California Brittle Brush–Ashy Buckwheat Scrub, Silver Dune Lupine–Mock Heather Scrub, Lemonade Berry Scrub, Coast Prickly Pear Scrub, Hardstem and California Bulrush Marshes, Arroyo Willow Thickets, Mulefat Thickets, Sandbar Willow Thickets, Goodding's Willow–-Red Willow Riparian Woodland, and Coast Live Oak Woodland and Forest (Riparian) (see Table 2.4.1-1, above). These communities are equivalent to Southern Foredunes, Native Grassland, Valley Wild Rye Grasslands, Valley Needlegrass Grassland, Venturan Coastal Sage Scrub, Southern Dune Scrub, Diegan Coastal Sage Scrub, Venturan Coastal Sage Scrub, Coastal and Valley Freshwater Marsh, Southern Willow Scrub, Mule Fat Scrub, Southern Willow Scrub, Southern Riparian Forest, and Southern Coast Live Oak Riparian Forest, respectively, as classified by Holland (Caltrans 2021a).

Riparian habitats within the BSA (i.e., Hardstem and California Bulrush Marshes, Arroyo Willow Thickets, Mulefat Thickets, Sandbar Willow Thickets, Goodding's Willow-Red Willow Riparian Woodland, Coast Live Oak Woodland and Forest [Riparian]) are found primarily along the Santa Clara River, Calleguas Creek, and Alessandro Lagoon as well as in scattered patches within Santa Buenaventura State Beach, with an isolated patch adjacent to an agricultural field.

Sensitive dune habitat (i.e., Dune Mat, Silver Dune Lupine–Mock Heather Scrub) is found within the Santa Buenaventura State Beach portions of the BSA outside of the project limits of disturbance.

Sensitive grassland and coastal scrub communities (i.e., Giant Wild Rye Grasslands, Needle Grass–Melic Grass Grasslands, California Brittle Brush–Ashy Buckwheat Scrub, Coast Prickly Pear Scrub, Lemonade Berry Scrub) are associated primarily with the slopes and cut banks of the Conejo Grade, with an isolated Curly Blue Grass–Squirreltail Patches along a hillside near the east end of the BSA.

Herbaceous Upland Communities

Curly Blue Grass–Squirreltail Patches (Poa secunda–Elymus elymoides–Herbaceous Alliance)

Curly Blue Grass–Squirreltail Patches is characterized by native bunchgrass species, with curly blue grass (*Poa secunda*) and/or squirreltail (*Elymus elymoides*) being dominant or co-dominant within the herbaceous layer. The herbaceous cover is open to intermittent, typically less than 1 meter in height; emergent trees and shrubs may be present at low cover. Within the BSA, this community is dominated by curly blue grass. Associated annual and perennial herbs include popcorn flower (*Cryptantha* spp.), heliotropes (*Phacelia* spp.), lupines (*Lupine* spp.), fiddler's neck (*Amsinckia* spp.), foothill needlegrass (*Stipa pulchra*), coast range onion grass (*Melica imperfecta*), blue dicks (*Dichlostemma capitatum*), Catalina mariposa lily (*Calochortus catalinae*, California Rare Plant Rank [CRPR] 4.2), large fruit wild cucumber (*Marah macrocarpa*), and cliff desert dandelion (*Malacothrix saxatilis*). Nonnative grasses (*Bromus* spp. and *Avena* spp.) and mustards (*Hirschfeldia incana*, *Sisymbrium* spp. and *Brassica* spp.) are sparsely present. Shrubs are also present but at low cover; these include California buckwheat (*Eriogonum fasciculatum*), California sage (*Artemisia californica*), California encelia (*Encelia californica*), and desert wishbone bush (*Mirabilis laevis*). Curly Blue Grass–Squirreltail Patches are isolated in a hillside along US 101 within the eastern portion of the BSA and cover approximately 1.93 acres of land.

Curly Blue Grass–Squirreltail Patches is classified as Native Grassland by Holland and considered a CDFW sensitive vegetation community.

Dune Mat (Abronia latifolia – Ambrosia chamissonis Herbaceous Alliance)

Dune Mat is identified by broad-leaf sand-verbena (*Abronia latifolia*) and beach bur-sage (*Ambrosia chamissonis*), with other mixed perennial herbs and low shrubs associated with sand dunes along the immediate coastline. The herbaceous cover is open to continuous and typically less than 50 centimeters in height. Within the BSA, this community is an association of native perennial herbs that includes broad-leaf sand-verbena, beach bur-sage, and beach evening-primrose (*Camissoniopsis cheiranthifolia*) as well as nonnative species such as European sea rocket (*Cakile maritima*) and sea daffodil (*Pancratium maritimum*). Scattered shrubs are present at low cover and include seacliff buckwheat (*Eriogonum parvifolium*), mock heather (*Ericameria ericoides*), and coastal goldenbush (*Isocoma menziesii*). Within the BSA, Dune Mat is located in San Buenaventura State Beach and covers approximately 3.55 acres of land.

Dune Mat is classified as Southern Foredunes by Holland and considered a CDFW sensitive vegetation community.

Giant Wild Rye Grasslands (Leymus condensatus Herbaceous Alliance)

Giant Wild Rye Grasslands is characterized by giant wild rye (*Leymus condensatus*) being dominant (greater than 30 percent relative cover) or co-dominant in the herbaceous layer. The herbaceous cover is open to intermittent and typically less than 0.5 meter in height; emergent trees and shrub may be present at low cover. Within the BSA, this community is dominated by giant wild rye or co-dominated by giant wild rye and Coast Range onion grass. Associated perennial and annual herbs within this community include coastal lotus (*Acmispon maritimus*), canyon sunflower (*Venegasia carpesiodes*), coast morning-glory (*Calystegia macrostegia*), popcorn flower, heliotropes, lupine, fiddler's neck, cliff desert dandelion, large fruit wild cucumber, blue dicks, and Catalina mariposa lily as well as nonnative grasses and mustards. This vegetation assemblage appears to be a secondary successional community recovering from a 2017 fire. Severely burnt shrubs, such as laurel sumac (*Malosma luarina*) and lemonade berry (*Rhus intergrifolia*), were observed to be resprouting at the root crown; this community may eventually progress to a shrubland. Wild Rye Grasslands are found on slopes throughout the Conejo Grade of US 101 within the BSA and cover approximately 39.87 acres of land.

Giant Wild Rye Grasslands is classified as Valley Wild Rye Grasslands by Holland and considered a CDFW sensitive vegetation community.

Needle Grass–Melic Grass Grasslands (Stipa spp. – Melica spp. Herbaceous Alliance)

Needle Grass–Melic Grass Grasslands is identified by foothill needle grass (*Stipa lepida*) or other needle grass species being characteristically present (greater than 2 percent absolute cover) in the herbaceous layer. The herbaceous cover is open to continuous and typically less than 1 meter in height; emergent shrubs may be present at low cover. Within the BSA, this community is dominated by purple needle grass, with a diverse mix of native perennial and annual herbs, including California poppy (*Eschscholzia californica*), goldfields (*Lasthenia spp*.), pepperweed (*Lepidium* spp.), erect plantain (*Plantago erecta*), sancula (*Sanicula* spp.), blue-eyed grass (*Sisyrinchium bellum*), coastal lotus, coast morning-glory, large fruit wild cucumber, lupines, popcorn flowers, blue dicks, and Catalina mariposa lily. Needle Grass–Melic Grass Grasslands are found on slopes throughout the Conejo Grade of US 101 within the BSA and cover approximately 5.76 acres of land.

Needle Grass–Melic Grass Grasslands is classified as Valley Needlegrass Grassland by Holland and considered a CDFW sensitive vegetation community.

Riparian Communities

Arroyo Willow Thickets (Salix lasiolepis Shrubland Alliance)

Arroyo Willow Thickets is a dense growth of broadleaf, winter-deciduous riparian species dominated or co-dominated by arroyo willow (*Salix lasiolepis*). The tall-shrub/tree canopy is open to continuous and typically less than 10 meters in height; emergent trees may be present at low cover and include Fremont's cottonwood (*Populus fremontii*) and western sycamore. Within the BSA, this community is strongly dominated by arroyo willow. Associated native trees and tall shrubs occur at low relative

cover and include red willow (*Salix laevigata*), coast live oak (*Quercus agrifolia*), elderberry (*Sambucus nigra*), and velvet ash (*Fraxinus velutina*). Perennial exotic trees and shrubs are also prevalent in some areas within this community and include giant reed (*Arundo donax*), Canary Island date palm (*Phoenix canariensis*), ngaio (*Myoporum laetum*), and pepper trees (*Schinus* spp.). The low shrub layer is sparse; it includes mugwort (*Artemisia douglasiana),* tarragon (*Artemisia dracunculus*), and mule fat (*Baccharis salicifolia*). The herbaceous understory is either bare or composed primarily of nonnative grasses and mustards. Arroyo Willow Thickets occur near the west end of the BSA between Highway 1 and Alessandro Drive and in scattered patches within Santa Buenaventura State Beach. This community covers approximately 1.41 acres of land within the BSA.

Arroyo Willow Thickets is classified as Southern Willow Scrub by Holland and considered a CDFW sensitive vegetation community.

Coast Live Oak Woodland and Forest (Riparian) (Quercus agrifolia Woodland and Forest Alliance)

Coast Live Oak Woodland and Forest (Riparian) is dominated (greater than 50 percent relative cover) or co-dominated by coast live oak in the tree canopy. The tree canopy is open to continuous, reaching heights of up to 30 meters. The shrub layer is sparse to intermittent, and the herbaceous layer is sparse or grassy. Within the BSA, this community is dominated by coast live oak, with associated tree and tall shrub species such as velvet ash, arroyo willow, toyon, and laurel sumac. Nonnative trees are also present but at low cover; these include Mexican fan palm (*Washington robusta*), eucalyptus (*Eucalyptus* spp.), ornamental pines (*Pinus spp*.), and pepper tree. The shrub and herbaceous layers are sparse. Both upland and riparian Coast Live Oak Woodland and Forest communities are found within the BSA. Coast Live Oak Woodland and Forest (Riparian) is found along the edges of Alessandro Lagoon, at the west end of the project alignment, and associated with other riparian habitats; it covers approximately 0.19 acre of land.

The Coast Live Oak Woodland and Forest (Riparian) community is classified as Southern Coast Live Oak Riparian Forest by Holland and considered a CDFW sensitive vegetation community.

Goodding's Willow–Red Willow Riparian Woodland (Salix laevigata Woodland Alliance)

Goodding's Willow–Red Willow Riparian Woodland is a dense growth of broadleaf, winter-deciduous riparian species dominated or co-dominated by Goodding's willow (*Salix gooddingii*) and/or red willow within the tree canopy. The tree canopy is continuous and typically less than 30 meters in height. Within the BSA, this community is strongly dominated by red willow, with associated tree species that include white alder (*Alnus rhombifolia*), velvet ash, Goodding's willow, and Fremont's cottonwood. The sub-canopy is composed of arroyo willow, sandbar willow, and mule fat; the understory is sparse to bare. Within the BSA, Goodding's Willow–Red Willow Riparian Woodland occurs within the Santa Clara River and Calleguas drainages and covers approximately 5.30 acres of land.

Goodding's Willow–Red Willow Riparian Woodland is classified as Southern Riparian Forest by Holland and considered a CDFW sensitive vegetation community.

Hardstem and California Bulrush Marshes (Schoenoplectus acutus, californicus Herbaceous Alliance)

Hardstem and California Bulrush Marshes is characterized by hardstem bulrush (*Schoenoplectus acutus*) and/or California bulrush (*S. californicus*) being dominate (greater than 50 percent relative cover) within the herbaceous layer; one or both of these species may form a co-dominate alliance with cattails (*Typha* spp.). The herbaceous canopy is intermittent to continuous and typically less than 4 meters in height; emergent shrubs and trees may be present but only at low relative cover. Within the BSA, this community is dominated by California bulrush, which largely forms uniform stands, although cattails are integrated into this community in some areas. Trees and shrubs such as mule fat, sand bar willow (*Salix exigua*), arroyo willow, and coast live oak can occur at low cover along the periphery of this community. Hardstem and California Bulrush Marshes are found near the west end of the BSA between SR-1 and Alessandro Drive and cover approximately 3.62 acres of land.

Hardstem and California Bulrush Marshes is classified as Coastal and Valley Freshwater Marsh by Holland and considered a CDFW sensitive vegetation community.

Mulefat Thickets (Baccharis silicifolia Shrubland Alliance)

Mulefat Thickets is a dense riparian shrub community dominated or co-dominated by species such as toyon, sandbar willow, elderberry, coyote bush, laurel sumac, and arroyo willow. The shrub cover is variable and typically less than 3 meters in height; emergent trees may be present at low cover. Within the BSA, this community is an intermittently open-to-dense thicket co-dominated by mulefat. The understory is composed of nonnative grasses and mustards; elderberry is present at low cover. Within the BSA, Mulefat Thickets occur primarily within the Santa Clara River corridor, along with a few scattered patches in Santa Buenaventura State Beach. Mulefat Thickets cover approximately 4.43 acres of land.

Mulefat Thickets is classified as Mule Fat Scrub by Holland and considered a CDFW sensitive vegetation community.

Sandbar Willow Thickets (Salix exigua Shrubland Alliance)

Sandbar Willow Thickets is characterized by sandbar willow being dominant or co-dominant within the shrub layer. The shrub cover is intermittent to continuous and typically less than 7 meters in height; emergent trees of many different species may be present at low cover. Within the BSA, this community is dominated by sandbar willow, with associated shrubs such as mule fat and arroyo willow. The herbaceous layer is sparse to bare. Sandbar Willow Thickets occur within frequently flooded channels of large rivers and drainages with sandy soils in the BSA and cover approximately 9.51 of land.

Sandbar Willow Thickets is classified as Southern Willow Scrub by Holland and considered a CDFW sensitive vegetation community.

Shrubland Upland Communities

California Brittle Bush–Ashy Buckwheat Scrub (Encelia California – Eriogonum cinereum Shrubland Alliance)

California Brittle Bush–Ashy Buckwheat Scrub is characterized by California encelia and/or ashy buckwheat (*Eriogonum cinereum*) being dominant or co-dominant (greater than 50 percent relative cover) within the shrub canopy. The shrub cover is intermittent to continuous and typically less than 2 meters in height; emergent trees may be present at low cover, including California black walnut, elderberry, and coast live oak. Within the BSA, this community is a co-dominated alliance of California Brittle Bush and Ashy Buckwheat Scrub, with a diverse mix of associated shrubs, including, but not limited, to Conejo buckwheat (*Eriogonum crocatum*, California Native Plant Society [CNPS] 1B.2), giant coreopsis (*Leptosyne gigantea*), sticky monkeyflower (*Diplacus aurantiacus*), chaparral yucca (*Hesperoyucca whipplei*), golden yarrow (*Eriophyllum confertiflorum*), chalk dudleya (*Dudleya pulverulenta*), lanceleaf liveforever (*Dudleya lanceolata*), laurel sumac, and California buckwheat. The herbaceous understory is sparsely composed of native annual species that include lupines, popcorn flower, and fiddler's neck. Within the BSA, California Brittle Bush and Ashy Buckwheat Scrub is found on slopes and cut banks throughout the Conejo Grade of US 101 and covers approximately 46.24 acres of land.

California Brittle Bush–Ashy Buckwheat Scrub is classified as Venturan Coastal Sage Scrub by Holland and considered a CDFW sensitive vegetation community.

Coast Prickly Pear Scrub (Opuntia littoralis–Opuntia oricola–Cylindropuntia prolifera Shrubland Alliance)

Coast Prickly Pear Scrub is characterized by coast prickly pear (*Opuntia littoralis*) and/or other cacti being dominant (greater than 50 percent relative cover) or co-dominant within the shrub layer. The shrub cover is intermittent to continuous and typically less than 2 meters in height; emergent trees may be present at low cover, including elderberry, California walnut, and coast live oak. Within the BSA, this community is strongly dominated by coast prickly pear, with associated shrubs such as California sage, California buckwheat, California encelia, sticky monkeyflower, lemonade berry, and chaparral yucca. The herbaceous understory is sparse to bare due to the dense shrub cover throughout this community. Within the BSA, Coast Prickly Pear Scrub is found on slopes throughout the Conejo Grade of US 101 and covers approximately 25.26 acres of land.

Coast Prickly Pear Scrub is classified as Venturan Coastal Sage Scrub by Holland and considered a CDFW sensitive vegetation community.

Lemonade Berry Scrub (Rhus integrifolia Shrubland Alliance)

Lemonade Berry Scrub is characterized by lemonade berry being dominant (greater than 50 percent relative cover) or co-dominant within the shrub layer. The shrub cover is open to continuous and typically less than 5 meters in height; emergent trees may be present at low cover, including California walnut, coast live oak, or nonnative pepper trees. Within the BSA, this community is dominated by lemonade berry, with associated

shrubs such as California buckwheat, California sage, California encelia, laurel sumac, sticky monkeyflower, and chaparral yucca. The understory is composed of nonnative grasses as well as mustards and native species such as giant rye, canyon sunflower, cliff desert dandelion, and morning-glory. Within the BSA, Lemonade Berry Scrub is found on slopes throughout the Conejo Grade of US 101 and covers approximately 2.43 acres of land.

Lemonade Berry Scrub is classified as Diegan Coastal Sage Scrub by Holland and considered a CDFW sensitive vegetation community.

Silver Dune Lupine–Mock Heather Scrub (Lupinus chamissonis–Ericameria ericoides Shrubland Alliance)

Silver Dune Lupine–Mock Heather Scrub is identified by silver dune lupine (*Lupinus chamissonis*) and/or mock heather being characteristically present in the shrub layer. The shrub cover is variable and typically less than 1 meter in height. Within the BSA, this community is a co-dominate alliance of mock heather and seacliff buckwheat, with goldenbush being the only other shrub associated with this community. The shrub canopy is intermittent, with a sparse herbaceous layer composed of broad-leaf sand verbena, beach evening-primrose, beach bur-sage, and European sea rocket. Within the BSA, Silver Dune Lupine–Mock Heather Scrub is found within San Buenaventura State Beach and covers approximately 2.06 acres of land.

Silver Dune Lupine–Mock Heather Scrub is classified as Southern Dune Scrub by Holland and considered a CDFW sensitive vegetation community.

Corridors and Linkages

Existing connectivity corridors and linkages were identified within the BSA during the database and literature review; these include Essential Connectivity Areas and Natural Landscape Blocks (Large and Natural Areas Small), as mapped by the California Essential Habitat Connectivity Project. The BSA also occurs within Terrestrial Connectivity, Areas of Conservation Emphasis, as defined by CDFW, and the Ventura County Greenbelts, as mapped by the Ventura County Greenbelt Program. Missing linkages identified within the BSA include Missing Linkages in California's Landscape, as mapped by the Missing Linkages: Restoring Connectivity to the California Landscape Project, and South Coast Missing Linkages, Ventura County Habitat Connectivity, as mapped by the South Coast Missing Linkages Project. Existing connectivity corridors and linkages within the BSA are summarized in Table 2.4.1-2 and described in detail and illustrated in Figure 2.4.1-3 in Appendix I.

Six existing crossing structures were identified and assessed for the project (Table 2.4.1-3 and Figure 2.4.1-3 in Appendix I). Of these, it was determined that three would provide high connectivity value and function (i.e., Santa Clara River Bridge, Calleguas Creek Bridge, Conejo Creek Bridge), two would provide moderate connectivity value and function (i.e., Arroyo Conejo) Culvert under US 101, Conejo Grade Culvert), and one would provide low connectivity value and function (i.e., Beardsley Wash Culvert).

Table 2.4.1-2. Wildlife Connectivity Literature Review and Evaluation Results

Layer Type	Layer Description	Layer Present/ Absent within BSA	Rationale
Missing Linkages in California's Landscape [ds420]	Identifies 232 habitat linkages across California that are essential to preventing isolation of wildlands in California.	Present	The Santa Clara River linkage and Conejo Grade linkage intersect the BSA (see Figure 3 in the wildlife connectivity assessment report [provided in Appendix G of the NES]). The Santa Clara River linkage was identified as a riparian river corridor that provides movement habitat for the following key species groups (i.e., species used as connectivity indicators): fish, birds, reptiles, and amphibians. The Conejo Grade linkage was identified as a landscape linkage that provides movement habitat for the following key species: mountain lion and bobcat.
California Essential Habitat Connectivity Natural Landscape Blocks – Large [ds621]	Designed to support connectivity conservation in land use and transportation planning. Identifies essential habitat connectivity across California, depicting large and small Natural Landscape Blocks of relatively intact habitat as well as Essential Connectivity Areas that serve to connect Natural Landscape Blocks and have been deemed essential for ecological connectivity for a broad range of species.	Present	The Conejo Grade portion of the BSA passes through two Natural Landscape Blocks – Large (see Figure 4 in the wildlife connectivity assessment report [provided in Appendix G of the NES]).
Natural Landscape Blocks – Natural Areas Small [ds1073]		Present	Ten Natural Landscape Blocks – Natural Areas Small are present within or adjacent to the BSA (see Figure 4 in the wildlife connectivity assessment report [provided in Appendix G of the NES]).
Essential Connectivity Areas [ds620]		Absent	No Essential Connectivity Areas occur within or adjacent to the BSA.

Layer Type	Layer Description	Layer Present/ Absent within BSA	Rationale
Terrestrial Connectivity – Areas of Conservation Emphasis [ds2734]	Summarizes information on terrestrial connectivity, including the presence of mapped corridors or linkages and proximity to large, contiguous natural areas within Areas of Conservation Emphasis. Uses hexagonal mapping units with connectivity rank values from 1 to 5, with 5 indicating areas of irreplaceable and essential connectivity conservation priority.	Present	The BSA contains mapping units with connectivity rankings of 1, 3, and 5 (defined below), with the majority of mapping units throughout the BSA having a connectivity ranking of 1. Higher connectivity rankings are present within the Santa Clara River and Conejo Grade portions of the BSA (see Figure 5 in the wildlife connectivity assessment report [provided in Appendix G of the NES]). 1 – Limited Connectivity Opportunity 3 – Connections with Implementation Flexibility 5 – Irreplaceable and Essential Corridors
South Coast Missing Linkages [ds419] Ventura County Habitat Connectivity [ds419]	South Coast Missing Linkages delineates the outer boundaries of 12 critical landscape linkages within the South Coast ecoregion and identifies the potential movement needs for focal species within each of the critical linkages. Ventura County Habitat Connectivity is a subset of the South Coast Missing Linkages layer and limited to Ventura County.	Present	The BSA crosses the Santa Monica-Sierra Madre linkage at two locations: the Santa Clara River and in the vicinity of the Conejo Grade (see Figure 6 in the wildlife connectivity assessment report [provided in Appendix G of the NES]). US 101 is noted in the South Coast Missing Linkages report as an obvious barrier to wildlife movement between core reserves in the Santa Monica and Sierra Madre Mountains.

Layer Type	Layer Description	Layer Present/ Absent within BSA	Rationale
Ventura County Greenbelts	Ventura County Greenbelts are areas of open space or agricultural use that are under voluntary agreements to protect identified lands. Seven greenbelts are present in Ventura County: Ventura-Santa Paula Greenbelt, Santa Paula-Fillmore Greenbelt, Camarillo-Oxnard Greenbelt, Santa Rosa Valley Greenbelt, Tierra Rejada Greenbelt, Ventura-Oxnard Greenbelt, and the Fillmore-Piru Greenbelt.	Present	The BSA passes directly through the Ventura-Oxnard Greenbelt (northernmost corner) and the Oxnard-Camarillo Greenbelt; it also passes directly south of the Santa Rosa Valley Greenbelt (see Figure 7 in the wildlife connectivity assessment report [provided in Appendix G of the NES]). The portions of the Ventura-Oxnard Greenbelt and Oxnard-Camarillo Greenbelt within the BSA are composed of agricultural lands that have limited connectivity function and value, although they may serve as dispersal and/or live-in habitat for species that are adapted to agricultural land uses. These areas may also serve as stopover habitat for migratory birds. The Santa Rosa Valley Greenbelt is north of US 101 along the Conejo Grade and composed predominately of natural open space.

Table 2.4.1-3. Existing Crossing Structures within the BSA

Crossing (Data Sheet ID)	Structure Name, Number[a]	Post Mile[b]	Station	Existing Crossing Dimensions (L × H × W)	Crossing Description and Passage Assessment System Ranking[c]
Santa Clara River Bridge	Santa Clara River Bridge, 52-0049	PM VEN 23.1 to 23.5	Sta. 1186–1204	209' × 35' × 1,798'	Located in an intact riverine system that is a mainstem corridor in a major regional watershed (Santa Clara River watershed). Intact habitat on both sides upstream and downstream. Surrounding land uses consist of urban development and agriculture. Important and unobstructed fish corridor. “A” ranking for all occurring Wildlife Crossing Guilds (WCGs). High connectivity value and function.

Crossing (Data Sheet ID)	Structure Name, Number[a]	Post Mile[b]	Station	Existing Crossing Dimensions (L × H × W)	Crossing Description and Passage Assessment System Ranking[c]
Beardsley Wash Culvert	Beardsley Wash, 52-0164	PM VEN 18.7	Sta. 959	137' × 17' × 49' (width of each box culvert is 22 feet, 7 inches, separated by a center wall)	Located in a highly modified riverine system that is a minor corridor in a major regional watershed (Calleguas Creek watershed). Nearest intact habitat is miles away. In either the upstream or downstream direction, stream is channelized for miles. Surrounding land use consists primarily of agriculture. "A" ranking for all occurring WCGs. Low connectivity value and function.
Calleguas Creek Bridge	Arroyo Calleguas Creek, 52-0009	PM VEN 12.7	Sta. 640	128' × 14.3'–16.2' × 241' (width consists of four separate chambers, the largest of which is 69.5 feet wide)	Located in a moderately modified riverine system that is a primary corridor in a major regional watershed (Calleguas Creek watershed). Intact, though modified, stream habitat on both sides upstream and downstream. Channel is maintained for flood-control purposes. Surrounding land use consist primarily of residential development. "A" ranking for occurring WCGs. High connectivity value and function. Most important, the downstream flood-control drop structures substantially impair connectivity for most, if not all, species, especially Low-Mobility Small Fauna, Moderate-Mobility Small Fauna, and Aquatic Fauna WCGs in the vicinity.
Conejo Creek Bridge	Arroyo Conejo Creek, 52-0008	PM VEN 11.5	Sta. 572	123' × 18.9'–20.8' × 250' (width consists of four chambers separated by walls; the largest two are 71 feet wide)	Located in moderately a modified riverine system that is a primary corridor in a major regional watershed (Calleguas Creek watershed). Intact, though modified, stream habitat on both sides upstream and downstream. Channel is maintained for flood-control purposes. Surrounding land uses consist of agriculture and open space. "A" ranking for all occurring WCGs. High connectivity value and function.

Crossing (Data Sheet ID)	Structure Name, Number[a]	Post Mile[b]	Station	Existing Crossing Dimensions (L × H × W)	Crossing Description and Passage Assessment System Ranking[c]
Conejo Grade Culvert	Concrete-bottom box culvert, originally built in 1936 and listed as existing drainage structure in 1954 construction documents	PM VEN 10.3	Sta. 511	140' × 9' × 8'	Located in intact grassland habitat. Intact habitat is present on both sides uphill and downhill. Surrounding land uses consist of open space, agriculture (ranching), and residential development. “F” ranking for Aquatic and Aerial WCGs. “A” ranking for all other WCGs. Culvert located in significant connectivity area, although the small size constrains connectivity value and function.
Arroyo Conejo Culvert under US 101	Existing 150-inch corrugated steel pipe, half full of concrete (culvert runs through highway fill under Arroyo side-hill viaducts 52-0411L and 52-0411R)	PM VEN 4.6	Sta. 210	281' × 6' × 12'	Located in a moderately modified riverine habitat that is a primary corridor in a major regional watershed (Calleguas Creek watershed). Intact stream habitat is present on both sides uphill and downhill, although channel has been modified in the region by many culvert and bank stabilization activities. Surrounding land uses consist of urban development, residential development, and a golf course (Los Robles Greens Golf Course sits on the north side of Los Robles Open Space). High number of homeless encampments noted under highway above stream. “A” ranking for Low-Mobility Fauna, Moderate-Mobility Small Fauna, Adaptive High-Mobility Fauna, and Aquatic Fauna. “F” ranking for High-Openness, High-Mobility Carnivores, Adaptive Ungulates, and Aerial Fauna WCGs. Moderate connectivity value and function.

a. Caltrans structure number
b. Caltrans post mile in Ventura County (post mile [PM] VEN)
c. “A” ranking = WCG could pass through the structure as is or with minor modifications; “C” ranking = with modest modifications, this structure could be functional; “F” ranking = structure cannot be fixed with modification/retrofit; PAS ranking = Passage Assessment System ranking.

According to the wildlife connectivity assessment conducted for the project, the greatest number of wildlife/vehicle collisions within existing crossings and corridors/linkages were at the Conejo Grade.

Fifteen potential fish passage barriers were identified within the BSA as a part of the literature and database review. Of these, 10 crossings were screened out and determined to not warrant wildlife passage assessments because of their lack of fish passage function; five crossings were visited during field surveys. None of the potential fish passage barriers within the BSA are known anadromous streams, with the exception of the Santa Clara River, which is known to support anadromous fish; however, fish passage barriers are not present at the US 101 crossing of the Santa Clara River.

Please refer to the wildlife connectivity assessment report for further information (Appendix G of the NES, Caltrans 2021a).

California Coastal Act

Environmentally Sensitive Habitat Areas

Because the western portion of the alignment falls within the Coastal Zone, a determination of ESHAs, per the CCA, was made for the portions of the project footprint occurring within the Coastal Zone (Figure 2.4.1-4, Sheets 4 and 5, in Appendix I).

Local Coastal Programs

Ventura County Local Coastal Program

The project limits of disturbance do not overlap within the coastal jurisdiction of the Ventura County LCP (Figure 2.4.1-4, Sheets 4 and 5, in Appendix I). Therefore, there are no impacts on the coastal jurisdiction of the Ventura County LCP. A small ESHA for overwintering monarch habitat is present along Harbor Boulevard adjacent to the project footprint but outside of the project limits of disturbance.

City of Ventura Local Coastal Program

The project limits of disturbance overlap the California Coastal Zone under the jurisdiction of the City of Ventura LCP and also ESHAs in several areas (see *Environmental Sensitive Habitat Areas* subsection, above, for details and Figure 2.4.1-4 in Appendix I).

Local Regulations

Local Tree Policies and Ordinances

The BSA is within areas under local tree policies and ordinances, including the Ventura County Tree Protection Ordinance, City of Ventura Tree Protection Ordinance (Policy 1C, Actions 1.22–1.24), City of Thousand Oaks Tree Preservation and Protection Ordinances (Article 42 and Chapter 24), City of Oxnard Landscape Standards, and City of Camarillo Tree Protection. Proposed project activities may occur in areas that contain protected trees, including riparian habitats and urban areas.

Local Corridor Policies and Ordinances

A designated Ventura County Wildlife Crossing, the Conejo Grade Box Culvert, occurs in the project area. The Conejo Grade Box Culvert is underneath US 101, near the western edge of the Conejo Grade. The concrete box culvert is 140 feet long, 9 feet high, and 8 feet wide and allows wildlife movement and habitat connectivity in the region between the northern and southern Conejo Grade mountains along the highway.

Conejo Open Space Conservation Agency

Seven Conejo Open Space Conservation Agency– (COSCA-) designated Natural Open Space Area units occur within the BSA: Los Padres Open Space Unit, Walnut Open Space Unit, Arroyo Conejo Open Space Unit, Conejo Canyons Open Space Unit, Conejo Ridge Open Space Unit, Old Conejo Open Space Unit, and Vallecito Open Space Unit (Figure 2.4.1-4 in Appendix I). These lands consist of native chaparral, oak woodland, and coastal sage scrub habitats and support a variety of native plants and wildlife, including coast live oak, southern mule deer, California quail (*Callipepla californica*), California thrasher (*Toxostoma redivivum*), bobcat, and mountain lion. They provide important nesting and foraging habitat for native wildlife as well as linkages and connections to other open space areas necessary for wildlife movement in the region.

2.4.1.3 Environmental Consequences

This section addresses project effects on natural communities of concern; wildlife corridors, linkages, and fish passages; CCC ESHAs; and local tree and wildlife crossing ordinances.

Alternative 1: No-Build Alternative

Under Alternative 1, the project would not be constructed. There would be no new or additional impacts on sensitive natural communities, wildlife movement corridors, or ESHAs within the BSA beyond those that would be expected to occur with the existing facility. There would be no impact on local tree policies and ordinances or wildlife corridor policies and ordinances. In addition, there would be no impact on natural open space areas designated by the Conejo Open Space Conservation Agency.

Alternative 2: Add an HOV/Express Bus Lane in Each Direction, and Alternative 3: Add an HOV/Express Bus Lane in Each Direction with Design Variations

Natural Communities

Alternatives 2 and 3 would result in permanent and temporary impacts on sensitive natural communities as a result of widening US 101 (Table 2.4.1-4). All temporary and permanent impacts within the BSA under Alternatives 2 and 3 are shown in Figure 2.4.1-5 in Appendix I.

Temporary Impacts

Temporary direct impacts are associated with construction clearing and grubbing, incidental disturbances within construction areas, equipment staging, and temporary construction access routes. Sensitive native coastal scrub and grassland habitat removed and/or disturbed along Conejo Grade because of widening includes Coast

Prickly Pear Scrub, Lemonade Berry Scrub, California Brittle Brush–Ashy Buckwheat Scrub, Curly Blue Grass–Squirreltail Patches, and Giant Wild Rye Grasslands. Bridge widening would remove native riparian habitats within Calleguas Creek; these include Goodding's Willow–Red Willow Riparian Woodland and Sandbar Willow Thickets (Table 2.4.1-4).

Temporary impacts on sensitive natural communities reflect conservative preliminary design estimates to allow flexibility in temporary construction work areas during the final design phase of the project; these are generally identified as a worst-case scenario (i.e., the entire existing limits of disturbance, in many cases). The actual temporary impacts on sensitive natural communities would most likely be refined (i.e., reduced) compared with those described in the NES during the final design and permitting phase of the project and may be less than those shown in Table 2.4.1-4. Given the current design, it is anticipated that there will be 1.74 acres of temporary impacts on herbaceous upland communities, 0.34 acre of temporary impacts on riparian communities, and 6.64 acres of temporary impacts on shrubland upland communities (a total of 8.72 acres of temporary impacts) under both Build Alternative 2 and 3.

Temporary indirect impacts may be caused by construction activities (e.g., dust, increased fire risk, chemical spills, sedimentation, littering) that affect sensitive natural communities adjacent to the project limits of disturbance; this could lead to temporary degradation of such communities. The use of construction equipment at the edge of the project limits of disturbance could also damage adjacent native vegetation through airborne sedimentation, for example. However, these impacts are expected to be greatly reduced with implementation of avoidance and minimization measures **NC-1** through **NC-12** and mitigation measure **NC-13**.

Permanent Impacts

Both build alternatives would directly and permanently remove sensitive natural communities. Permanent impacts from construction of an additional high-occupancy vehicle (HOV)/express bus lane in each direction of US 101, as well as auxiliary lanes, shoulders, retaining walls, and the bridge expansion at Calleguas Creek (i.e., expanded walls, piers, and abutments), may result from the removal of vegetation and encroachment into the plant community. Modification of Arroyo Calleguas Bridge (Bridge Number 52-0009), which crosses Calleguas Creek, as a part of both Alternatives 2 and 3 would permanently remove sensitive natural communities. The existing Arroyo Calleguas Bridge is a solid bridge with no gap between the northbound and southbound lanes and 123 feet wide. The bridge would be widened on both sides of the highway, adding 23 feet, 1.5 inches on the northbound side and 22 feet, 4.9 inches on the southbound side, resulting in 45 feet, 6.4 inches of widening and a total new bridge width of 168 feet, 6.4 inches. This would result in permanent shading that could directly affect riparian habitats. A lack of full sunlight for plants can result in reduced photosynthetic capacity, a reduction in root and shoot biomass, alterations to the timing of flowering and seed maturation, and stunted growth after defoliation, which can then lead to an overall reduction in the quality of the habitat.

Table 2.4.1-4. Impacts on Vegetation Communities (Natural Communities of Concern)

Vegetation Community/Land Cover Type	Alternative 2		Alternative 3	
	Permanent Impact (acre)	Temporary Impact (acre)	Permanent Impact (acre)	Temporary Impact (acre)
Herbaceous Upland Communities				
Curly Blue Grass–Squirreltail Patches[a]	–	0.09	–	0.09
Dune Mat[a]	–	–	–	–
Dune Mat (Disturbed)[a]	–	–	–	–
Giant Wild Rye Grasslands[a]	0.00	1.65	0.00	1.65
Giant Wild Rye Grasslands (Disturbed)[a]	–	–	–	–
Needle Grass–Melic Grass Grasslands[a]	–	0.00	–	0.00
Herbaceous Upland Communities Subtotal	***0.00***	***1.74***	***0.00***	***1.74***
Riparian Communities				
Arroyo Willow Thickets[a]	–	–	–	–
Arroyo Willow Thickets (Disturbed)[a]	–	–	–	–
Coast Live Oak Woodland and Forest (Riparian)[a]	–	–	–	–
Goodding's Willow-Red Willow Riparian Woodland[a]	0.01	0.25	0.01	0.25
Hardstem and California Bulrush Marshes[a]	–	–	–	–
Mulefat Thickets[a]	–	–	–	–
Sandbar Willow Thickets[a]	0.00	0.09	0.00	0.09
Riparian Communities Subtotal	***0.01***	***0.34***	***0.01***	***0.34***
Shrubland Upland Communities				
California Brittle Brush–Ashy Buckwheat Scrub[a]	0.82	3.56	0.82	3.56
California Brittle Brush–Ashy Buckwheat Scrub, Disturbed[a]	0.63	1.71	0.63	1.71
Coast Prickly Pear Scrub[a]	0.66	1.19	0.66	1.19
Lemonade Berry Scrub[a]	0.00	0.18	0.00	0.18
Silver Dune Lupine–Mock Heather Scrub[a]	–	–	–	–
Shrubland Upland Communities Subtotal	***2.11***	***6.64***	***2.11***	***6.64***
Total	**2.12**	**8.72**	**2.12**	**8.72**

[a.] Sensitive natural community.
"–" indicates no impact; "0.00" indicates < 0.001-acre impact.

No widening of the Santa Clara River Bridge is proposed as a part of either build alternative; thus, no shade impacts on riparian habitat within the Santa Clara River channel would occur as a result of project implementation. Riparian habitat is not present in the other drainages of the bridges that would be expanded as a part of the project (i.e., Conejo Creek, San Jon Creek, and Beardsley Wash).

It is anticipated that there would be 0.01 acre of permanent impacts on riparian communities and 2.11 acres of impacts on shrubland upland communities under both Alternative 2 and 3.

Once either Alternative 2 or Alternative 3 is constructed, there could be indirect impacts in the form of habitat degradation through a risk of fire, air pollution, litter, and noise. However, conditions with operation of either build alternative are not expected to be different from current conditions and would not pose an increase in risk. The wider roadbed would create a less permeable surface and, thus, could alter surface flows into storm drain facilities and riparian/riverine features. The drainage design and proposed water quality best management practices (BMPs), as identified in measures **WQ-1** and **WQ-5** (Section 2.3.2, *Water Quality and Stormwater Runoff*), would reduce the amount of roadway pollutants entering riparian/riverine resources and federal and state jurisdictional water features.

Corridors and Linkages

Implementation of Alternative 2 or 3 would temporarily and permanently affect existing wildlife movement corridors, wildlife movement, and wildlife crossings within the BSA and project region, including increased habitat fragmentation, reduced structural openness of crossings, and increased noise and light disturbances.

Temporary Impacts

Project construction activities could temporarily affect wildlife corridors within the BSA due to the increased presence of noise, equipment, and construction personnel, which may temporarily deter terrestrial wildlife movement within the area. Implementation of avoidance and minimization measures **NC-14** through **NC-25** would help offset temporary impacts on wildlife corridors and terrestrial wildlife movement in the project area.

Permanent Impacts

Although no new barriers to wildlife movement would be created, nor would existing crossing structures be eliminated, as a result of either build alternative, some existing crossings would experience a reduction in connectivity function and value. The addition of an HOV/express bus lane would require expansion at Beardsley Wash Culvert, Calleguas Creek Bridge, Conejo Creek Bridge, and the Conejo Grade Box Culvert, resulting in the crossings being lengthened (i.e., reduction of openness). Reducing the openness of a crossing structure can cause the crossing to be longer, narrower, darker, and more constrained. It can also increase the amount of shade and reduce the amount of vegetation within a drainage, which can negatively affect an animal's willingness to move through and use the structure as a crossing, particularly smaller animals and some aerial species. Potential increases in noise and light disturbance from increased

traffic volumes and widening may also occur at these locations, further decreasing the function and values of the existing crossings.

The changes to existing crossing structures as a result of Alternative 2 and 3 are detailed in the NES. Although some reduction in connectivity function and value is anticipated with structure widening, no structure modifications would result in an exceedance of the recommended dimensions (i.e., L × H × W: < 230 feet × ≥ 15 feet × ≥ 30 feet). Proposed changes to existing crossing structures are outlined below in Table 2.4.1-5.

Table 2.4.1-5. Changes to Crossing Structures under the Proposed Project

Structure	Existing Crossing Dimensions (L × H × W)	Proposed Project Dimensions (L × H × W)	Impact Summary
Santa Clara River Bridge	209' × 35' × 1,798'	209' × 35' × 1,798'	No changes to structure; potential increase in noise and light disturbance
Beardsley Wash Culvert	137' × 17' × 49' (width of each box culvert is 22 feet, 7 inches, separated by a center wall)	165' × 17' × 49'	Lengthening by 28 feet; potential increase in noise and light disturbance
Calleguas Creek Bridge	128' × 14.3'-16.2' × 241' (width consists of four separate chambers, the largest of which is 69.5 feet wide)	172' × 14.3'–16.2' × 241'	Lengthening by 44 feet; potential increase in noise and light disturbance
Conejo Creek Bridge	123' × 18.9-20.8' × 250' (width consists of four chambers separated by walls; the largest two are 71 feet wide)	155' × 18.9'–20.8' × 250'	Lengthening by 32 feet; potential increase in noise and light disturbance
Conejo Grade Box Culvert	140' × 9' × 8'	150' × 9' × 8'	Lengthening by 10 feet; potential increase in noise and light disturbance
Arroyo Conejo Culvert under U.S. 101	281' × 6' × 12'	281' × 6' × 12'	No changes to structure; potential increase in noise and light disturbance

Of the two habitat linkages identified within the BSA (i.e., Santa Clara River and Conejo Grade), one would be affected by the project. The Conejo Grade Box Culvert, a designated Ventura County Wildlife Crossing, occurs in the project area and would be affected by implementation of the project. Widening US 101 through the Conejo Grade would further increase the barrier effect that US 101 has on habitat connectivity and wildlife movement in this linkage. In addition, some functional reduction would occur

with widening of the existing Conejo Grade culvert (i.e., reduction of structure openness), which is the only structure in the Conejo Grade that may facilitate safe wildlife movement across the highway. Because connectivity in this linkage is already highly constrained by US 101, these impacts would be biologically substantial. In addition to the physical widening, an increase in noise and light disturbance from increased traffic volumes and highway widening would also negatively affect the function and value of this linkage and the existing Conejo Grade culvert crossing. The Santa Clara River Bridge would not be widened as a part of either Alternative 2 or Alternative 3, and no changes to the grade or river are proposed that would affect fish or wildlife movement or connectivity at this linkage. Per the Ventura County Habitat Connectivity and Wildlife Corridor Ordinance 4537, a County of Ventura Planned Development Permit would be required for encroachment upon and modifications to the Conejo Grade Box Culvert. Potential increases in noise and light disturbance due to increased traffic volumes and highway widening may be offset by implementation of noise and/or light barriers.

Implementation of avoidance and minimization measures **NC-14** through **NC-25**, including preparing a wildlife fencing plan and adding features that would improve connectivity function and values for crossings (e.g., vegetation enhancements, noise and light barriers), would help offset the impacts from project construction activities and the lengthening of existing crossings. Overall, with implementation of avoidance and minimization measures, combined with the wildlife collaring and tracking study (see mitigation measure **TE-11**, Section 2.4.5, *Threatened and Endangered Species*), wildlife movement and crossings within the project region would be enhanced as a whole.

California Coastal Act: Environmentally Sensitive Habitat Areas

Temporary Impacts

It is anticipated approximately 0.05 acre of San Jon Creek, which is considered ESHA under the CCC, would be temporarily affected to accommodate widening of the US 101 overpass at San Jon Road (see Figure 2.4.1-4 in Appendix I). Environmentally sensitive area (ESA) fencing would be erected around all ESHA areas that are adjacent to the project to protect them from temporary indirect impacts that could result from nearby project construction activities, and avoidance and minimization measures **NC-1** through **NC-12** and mitigation measure **NC-13** would be implemented to reduce any indirect impacts that may occur on adjacent habitat (e.g., dust, erosion, introduction of invasive species) (see below for details). No further action for ESHAs is necessary.

Permanent Impacts

It is anticipated that less than 0.001 acre of San Jon Creek, which is considered ESHA under the CCC, would be permanently affected to accommodate widening of the US 101 overpass at San Jon Road (see Figure 2.4.1-4 in Appendix I). The project would avoid all other CCC ESHA areas within the BSA (which encompasses riparian communities, beach areas, wintering grounds for monarch butterfly, and U.S. Army Corps of Engineers [USACE], Regional Water Quality Control Board [RWQCB], CDFW, and CCC wetlands). Direct impacts on San Jon Creek would be mitigated as a part of permitting for impacts on aquatic resource features that are jurisdictional under USACE,

RWQCB, CDFW, and CCC (see Section 2.4.2, *Wetlands and Other Waters*, for details). Avoidance and minimization measures **NC-1** through **NC-12** and mitigation measure **NC-13** would be implemented to minimize impacts that could occur on adjacent sensitive habitat and San Jon Creek (e.g., dust, erosion, introduction of invasive species).

Ventura County Local Coastal Program

Temporary Impacts

The project is not within the coastal jurisdiction of the Ventura County LCP (Figure 2.4.1-4, Sheets 4 of 5, in Appendix I). Therefore, no temporary impacts on ESHA and coastal resources are anticipated. All construction work within this portion of the project alignment would occur within the U.S. 101 median as inside widening; no work would occur outside of the existing roadway.

Permanent Impacts

The project is not anticipated to have permanent impacts on ESHA and coastal resources under the Ventura County LCP.

City of Ventura Local Coastal Program

Temporary Impacts

Temporary impacts within the project footprint could result from temporary fill, temporary access areas, work areas, and areas with grade changes or permanent structures. Implementation of avoidance and minimization measures **NC-1** through **NC-12** and mitigation measure **NC-13** would ensure that indirect impacts from construction would be minimized and sensitive coastal resources and ESHAs would be adequately protected.

Permanent Impacts

Lands within the California Coastal Zone under the jurisdiction of the City of Ventura LCP occur within the project footprint, including areas containing sensitive coastal resources within ESHAs (see Figure 2.4.1-4 in Appendix I). ESHA resources, including sensitive coastal resources, and habitat categorizations are defined in the Ventura County LCP, to which the City of Ventura LCP defers. Sensitive coastal resources in the BSA can be considered to be riparian vegetation communities, beach areas, wintering grounds for monarch butterfly, and USACE, RWQCB, CDFW, and CCC wetlands and waters (Figure 2.4.1-4 in Appendix I). These resource areas contain sensitive natural communities, including wetlands and riparian habitats, and have the potential to support special-status species such as San Diego marsh-elder (*Iva hayesiana*), western snowy plover (*Charadrius alexandrinus nivosus*), and monarch butterfly. Permanent impacts include construction activities associated with road widening within LCP jurisdiction. Because the project would be performing actions that the CCC considers development activities (e.g., construction, grading, placement of fill or other materials) within designated preservation areas of the California Coastal Zone, a Coastal Development Permit from the City of Ventura LCP would be required for the project. Implementation of avoidance and minimization measures **NC-1** through **NC-12** and mitigation measure

NC-13 would ensure that potential direct impacts from construction would be minimal and that sensitive coastal resources and ESHAs would be adequately protected.

The CCC requires that a 100-foot buffer (minimum) be set between development and wetlands, unless an LCP specifies a specific buffer for a designated area. *Buffer areas* are undeveloped lands surrounding wetlands that act to protect the wetland from the direct effects of nearby disturbance and provide necessary habitat for organisms that spend only a portion of their life in the wetland, such as amphibians, reptiles, birds, and mammals. The City of Ventura LCP does not specify a specific buffer within the plan, only that barrancas and creeks that retain natural soil slopes must be buffered from development according to federal and state guidelines (Policy 1B, Action 1.8). Therefore, the CCC-required 100-foot buffer between development and wetlands would apply, where applicable.

Local Tree Policies and Ordinances

Implementation of the project may conflict with local tree policies and ordinances under the Ventura County Tree Protection Ordinance, City of Ventura Tree Protection Ordinance (Policy 1C, Actions 1.22–1.24), City of Thousand Oaks Tree Preservation and Protection Ordinances (Article 42 and Chapter 24), City of Oxnard Landscape Standards, and/or City of Camarillo Tree Protection Ordinance. Proposed project activities may occur in areas that contain protected trees, including riparian habitats, as well as urban areas.

Temporary Impacts

Temporary impacts on protected trees may result from pruning or trimming, damage to root systems, temporary work within the canopy, or other temporary work that does not include tree removal or result in tree death. Measure **NC-25** would ensure that the project would be in compliance with applicable local tree policies and/or ordinances as well as general plan or municipal codes that pertain to protected trees. No further action is needed.

Permanent Impacts

Construction of the project, including an additional HOV lane in each direction of US 101, auxiliary lanes, shoulders, and retaining walls, could require tree removal during vegetation clearing and grading or other construction activities. Measure **NC-25** would ensure that the project would be in compliance with applicable local tree policies and/or ordinances as well as general plan or municipal codes that pertain to protected trees. No further action is needed.

Conejo Open Space Conservation Agency

Temporary Impacts

No COSCA-designated Natural Open Space Areas would be directly affected by the project (see Figure 2.4.1-3 in Appendix I). The project would avoid all seven of the COSCA open space areas within the BSA, and no temporary construction or encroachment within a designated area, per Sections 232 and 234 of the COSCA Rules and Regulations Ordinance Manual (January 2020), would occur. As such, it appears

that a COSCA temporary encroachment permit would not be needed. ESA fencing would be erected around any open space areas adjacent to the project work area to protect them from nearby project construction activities, and avoidance and minimization measures **NC-1** through **NC-12** and mitigation measure **NC-13** would be implemented to reduce any indirect impacts that may occur on adjacent habitat (e.g., dust, erosion, introduction of invasive species). No further action is anticipated.

Permanent Impacts

There would be no permanent impact on natural open space areas designated by the Conejo Open Space Conservation Agency.

2.4.1.4 Avoidance, Minimization, and/or Mitigation Measures

Alternative 1: No-Build Alternative

The No-Build Alternative would maintain current US 101 configuration within the resource study area. Under the No-Build Alternative, the project would not be constructed, and no impacts on natural communities would occur. Therefore, Alternative 1 would not require avoidance, minimization, and/or mitigation measures.

Alternative 2: Add an HOV/Express Bus Lane in Each Direction, and Alternative 3: Add an HOV/Express Bus Lane in Each Direction with Design Variations

Avoidance and minimization measures **NC-1** through **NC-12** and mitigation measure **NC-13**, below, would be incorporated to avoid and minimize impacts on sensitive natural communities. Avoidance and minimization measures **NC-6** through **NC-8**, below, would be implemented to reduce impacts on riparian habitats within and adjacent to waterways.

NC-1: Install Barriers. Prior to clearing or construction, highly visible barriers (e.g., orange construction fencing) will be installed under the supervision of a qualified biologist around all sensitive natural communities that will be avoided and adjacent to the project limits of disturbance to designate ESAs to be preserved. The riparian communities that occur within the BSA are dynamic and can change, depending on precipitation events, associated scour, and flood-control maintenance activities. As such, ESA fencing in areas to be avoided may need to be field adjusted prior to construction. No grading or fill activity of any type will be permitted within these ESAs. All construction equipment will be operated in a manner that prevents accidental damage to ESAs. Silt fence barriers will be installed at the ESA boundary to prevent accidental deposition of fill material in areas where vegetation is immediately adjacent to planned grading activities.

NC-2: Conduct Preconstruction Plant and Wildlife Surveys. Prior to construction, the biological monitor will perform a preconstruction survey for sensitive plant and wildlife species to avoid. Surveys will focus on special-status species having the potential to occur within the work area. Any plant populations will be flagged with ESA fencing or other identifiable flagging, and crews will be instructed to avoid these areas if they can feasibly be avoided. The qualified project biologist will monitor construction

activities near the location for the duration of the proposed project at a frequency necessary to ensure that practicable measures are being employed. Ongoing monitoring and reporting will occur for the duration of the construction activity to ensure implementation of avoidance and minimization measures.

NC-3: Prohibit Access to ESAs. No construction activities, materials, or equipment will be allowed within the ESAs. Construction personnel will strictly limit their activities, vehicles, equipment, and construction materials to the limits of disturbance and designated staging areas and routes of travel. The construction area(s) will be the minimal area necessary to construct the project, and ESAs will be specified in the final design plans. Employees will be instructed that their activities are restricted to the construction areas. Access to sites will be from pre-existing access routes to the greatest extent possible.

NC-4: Maintain ESA Fencing. The ESA fencing will be inspected by the biological monitor at a frequency necessary to ensure that it is in place and properly maintained. ESA fencing and exclusion fencing will remain in place and be maintained until project construction is completed.

NC-5: Monitor Work Activities within Sensitive Areas. A biological monitor will be present on site during clearing/grubbing and earthwork within or adjacent to sensitive natural communities or other protected biological resources to ensure that avoidance and minimization measures are in place, according to specifications, and will monitor construction in the vicinity of biological resources at a frequency necessary to ensure that avoidance and minimization measures are properly followed. The biological monitor will report any noncompliance to the resident engineer within 24 hours.

NC-6: Maintain Hydrologic Connectivity. Hydrologic connectivity will be maintained within drainages during the duration of construction. No erodible materials will be deposited into watercourses or areas demarcated with ESA fencing. Vegetation, loose soils, or other debris material will not be stockpiled within stream channels or on adjacent banks.

NC-7: Site Work Areas away from Sensitive Habitats. Equipment storage, fueling, and staging areas will be sited on upland sites with minimal risks of direct drainage into riparian areas or other sensitive habitats. These designated areas will be sited so as to prevent runoff from entering sensitive habitat. Necessary precautions will be taken to prevent the release of cement or other toxic substances into surface waters. Project-related spills of hazardous materials will be reported to appropriate entities, including, but not limited to, the applicable jurisdictional city (i.e., Thousand Oaks, Camarillo, Oxnard, or Ventura), U.S. Fish and Wildlife Service (USFWS), CDFW, and RWQCB, and cleaned up immediately. Contaminated soils will be removed to an approved disposal area.

NC-8: Develop and Implement an SWPPP. A Stormwater Pollution Prevention Plan (SWPPP) will be developed prior to construction to minimize erosion and identify specific pollution prevention measures to eliminate or control potential point source and

nonpoint sources of pollution on-site during and following the project construction phase. The SWPPP will ensure that no pollutants or sediment from construction will enter waterways or ESA-fenced areas. The SWPPP will identify specific BMPs to be implemented during project construction to avoid causing or contributing to any water quality standard exceedances. In addition, the SWPPP will contain provisions for changes to the plan, such as alternative mechanisms, if necessary, during project design and/or construction to achieve the stated goals and performance standards. Sediment and erosion control measures will be implemented until such time that soils are determined to be successfully stabilized.

NC-9: Protect against Human-Caused Fires. When work is conducted during the fire season (as identified by the Ventura County Fire Department), appropriate fire-fighting equipment (e.g., extinguishers, shovels) and a water tender will be available on the project site during all phases of project construction to help minimize the chance of human-caused wildfires. Shields, protective mats, and/or other fire-prevention equipment and methods will be used during grinding, welding, and other spark-inducing activities near vegetated areas.

NC-10: Control Dust. Active construction areas will be watered regularly to control dust and minimize impacts on adjacent vegetation. Dust control measures may include wetting work areas, using soil binders on dirt surfaces, and/or wetting or covering stockpiles. If water trucks are to be used, then pooling of water will be avoided to minimize the potential of attracting opportunistic predators.

NC-11: Prepare a Weed Abatement Plan. A weed abatement plan will be developed to minimize the spread and importation of nonnative plant material during and after construction, in compliance with Executive Order (EO) 13112, and will include the following:

- Any exotic species removed during construction will be properly handled to prevent sprouting or regrowth. Care will be taken to not spread exotic plant seeds during plant removal. Plants will be removed prior to flowering, if feasible.
- Equipment (e.g., vehicles, trucks, heavy equipment) will be cleaned of mud or other debris that may contain invasive plants and/or seeds and inspected prior to entering the worksite as well as between worksites to reduce the potential for spreading noxious weeds. Equipment cleaning will occur in a designated area at least 300 feet from ESA fencing.
- Trucks carrying loads of vegetation to be removed from the project footprint will be covered in accordance with applicable laws and regulations.
- Only certified weed-free straw, mulch, and/or fiber rolls will be used for erosion control. Fill material will be obtained from weed-free sources.
- All revegetated areas will avoid the use of species listed on the California Invasive Plant Council's (Cal-IPC's) California Invasive Plant Inventory.

NC-12: Revegetate Disturbed Areas following Construction. Post-construction, any disturbed areas remaining as bare ground will be revegetated with a native hydroseed mix and/or native container plantings. All planting plans will be approved by a Caltrans District Biologist prior to implementation. All revegetated areas will avoid the use of species listed in Cal-IPC's California Invasive Plant Inventory.

NC-13: Conduct On-Site Restoration following Construction. Impacts on sensitive habitats, such as those used by special-status species, will be restored at a 1:1 ratio through on-site restoration. On-site, in-kind restoration of affected habitats will occur at the current locations of the habitats on completion of construction. This will consist of returning affected areas to original contour grades, decompacting the soil, and replanting through hydroseeding and/or the use of container plantings, using a plant palette composed of native species from the local region prior to disturbance. All planting plans will be approved by a Caltrans District Biologist prior to implementation. All revegetated areas will avoid the use of species listed in Cal-IPC's California Invasive Plant Inventory. Restoration performance standards and monitoring requirements will follow the directives outlined in a Habitat Mitigation and Monitoring Plan.

Impacts on wildlife movement corridors should be minimized to the extent feasible through the measures suggested below. The final project design will include design features to facilitate and improve wildlife movement within the project area. Mitigation measure **TE-11** (Section 2.4.5, *Threatened and Endangered Species*) and avoidance and minimization measures **NC-14** through **NC-25** are recommended.

NC-14: Develop and Implement a Wildlife Fencing Plan. A wildlife fencing plan will be developed and implemented for the chosen build alternative to reduce wildlife/vehicle collisions and guide wildlife to safe crossing locations. Final wildlife fencing plans will include the following considerations, at a minimum:

- Guidelines for fencing design
- Design of access gates
- Construction requirements for fence ends
- Facilitation of escape opportunities (if applicable)

The plan will be prepared by a qualified biologist and use current resources, based on the best-available science, including *Construction Guidelines for Wildlife Fencing and Associated Escape and Lateral Access Control Measures* (Huijser et al. 2015).

NC-15: Ensure Safe/Nonintrusive Staging Practices. No equipment or materials will be staged or stored in a manner that will impede movement of any fish or wildlife species through existing bridges, wildlife crossings, and wildlife linkages/corridors.

NC-16: Limit Construction Hours and Unnecessary Lighting. Contractors should avoid nighttime construction to the extent practicable and keep night lighting from spilling into potential wildlife movement areas through the use of shielding and height minimization. If night work is required, then construction lighting should avoid

illuminating natural lands and should be restricted to the immediate work area. The use of bulbs of a spectrum, wavelength, and intensity that minimizes disruption to wildlife should also be considered.

NC-17: Identify Existing Wildlife Movement Areas. Existing structures known to be used for wildlife movement (e.g., culverts, bridges, wildlife crossings) will be identified on construction plans and documents to support implementation of relevant avoidance, minimization, and mitigation measures.

NC-18: Maintain Openness and Line of Sight. For many prey species (e.g., deer, fox), openness and clear line of sight from end to end and on the horizontal plane should be maintained when possible.

NC-19: Provide Cover to Accommodate Wildlife Movement. Small animals, such as rodents, reptiles, and birds, prefer cover when using crossing structures, and sufficient vegetation and/or other cover should be provided. Examples may include contiguous rubble piles/strips arranged to provide interstices along one side of the structure.

NC-20: Erect Sound and Light Barriers. Sound and light barriers will be placed between existing/new wildlife crossings and US 101 to limit noise and light disturbances on wildlife and habitats and prevent such disturbances from affecting the use of wildlife crossing structures. Such barriers should be designed to serve as flight diversion barriers for aerial species to prevent their flight paths from crossing into highway traffic, thereby preventing wildlife/vehicle collisions.

NC-21: Avoid Artificial Lighting in Critical Spaces. Artificial lighting should be avoided in and adjacent to all crossing structures and wildlife linkages/corridors because it may deter animal use/passage.

NC-22: Use Appropriate Lighting. Temporary and permanent lighting should be directional, and shielding should be used to narrowly focus the light within the construction footprint or the permanent footprint of development. The number of lights should be minimized, and motion sensors should be used for all security lights such that, under normal circumstances, the light remains inactive. Lights of a wavelength and spectrum that are known to have reduced effects on wildlife should be used.

NC-23: Limit Human Activity near Wildlife Crossings. Human activity should be avoided whenever possible near wildlife crossing structures and wildlife corridors because it may deter animal use/passage. Measures will be taken to prevent such disturbance at dedicated wildlife crossing structures, wildlife linkages/corridors, and, if possible, at other wildlife crossing locations.

NC-24: Provide Native Vegetation Cover. Native vegetative cover will be provided adjacent to and near the entrances of wildlife crossings to facilitate use by a variety of species. This vegetation should be heterogeneous and contiguous (where possible) with surrounding native habitat to help facilitate movement to the structures from surrounding landscapes. This can be especially important for small species that require

cover to move safely through their environment. Avoidance and minimization measure **NC-25** will ensure that the project will be in compliance with applicable local tree policies and/or ordinances as well as general plan or municipal codes that pertain to protected trees.

NC-25: Comply with Local Policies. All applicable local policies and ordinances, including tree preservation policies, will be followed, and protected trees will be avoided where possible. If protected trees have been identified and cannot be avoided, then prior to ground-disturbing activities, where local tree policies exist and trees are present in the work area, a qualified biologist or arborist will conduct surveys in the work area to identify protected trees. The biologist or arborist will establish ESAs around protected trees that have the potential to be affected by construction activities but do not require removal or trimming. ESAs will be based on local government ordinances, policies, and regulations. Compensatory mitigation for impacts on protected trees will be required, including impacts associated with removing or trimming a protected tree, based on requirements set out in applicable local government ordinances, policies, and regulations. Compensatory mitigation, based on these local ordinances, policies, and regulations, may include, but is not limited to, transplantation of protected trees to areas outside of the work area and/or replacement of protected trees on or off site, based on the number of protected trees affected, at a ratio required by local government ordinances or regulations.

2.4.2 Wetlands and Other Waters

2.4.2.1 Regulatory Setting

Wetlands and other waters are protected under a number of laws and regulations. At the federal level, the Federal Water Pollution Control Act, more commonly referred to as the Clean Water Act (CWA) (33 United States Code [USC] 1344), is the primary law regulating wetlands and surface waters. One purpose of the CWA is to regulate the discharge of dredged or fill material into waters of the United States, including wetlands. Waters of the U.S. include navigable waters, interstate waters, territorial seas, and other waters that may be used in interstate or foreign commerce. The lateral limits of jurisdiction over non-tidal water bodies extend to the ordinary high-water mark (OHWM), in the absence of adjacent wetlands. When adjacent wetlands are present, CWA jurisdiction extends beyond the OHWM to the limits of the adjacent wetlands. To classify wetlands for the purposes of the CWA, a three-parameter approach is used that includes the presence of hydrophytic (water-loving) vegetation, wetland hydrology, and hydric soils (soils formed during saturation/inundation). All three parameters must be present, under normal circumstances, for an area to be designated as a jurisdictional wetland under the CWA.

Section 404 of the CWA establishes a regulatory program, under which the discharge of dredged or fill material cannot be permitted if a practicable alternative exists that would be less damaging to the aquatic environment or if the nation's waters would be significantly degraded. The Section 404 permit program is run by USACE, with oversight by the U.S. Environmental Protection Agency (U.S. EPA).

USACE issues two types of 404 permits: general and individual. There are two types of general permits: regional and nationwide. Regional permits are issued for a general category of activities when they are similar in nature and cause minimal environmental effects. Nationwide permits are issued to allow a variety of minor project activities with no more than minimal effects.

Ordinarily, projects that do not meet the criteria for a regional or nationwide permit may be permitted under one of USACE's individual permits. There are two types of individual permits: standard permits and letters of permission. For individual permits, the USACE decision to approve is based on compliance with U.S. EPA's Section 404(b)(1) Guidelines (Guidelines) (40 Code of Federal Regulations [CFR] Part 230) and whether permit approval is in the public interest. The Guidelines developed by U.S. EPA, in conjunction with USACE, allow the discharge of dredged or fill material into the aquatic system (WoUS) only if there is no practicable alternative that would have less adverse effects. The Guidelines state that USACE may not issue a permit if there is a "least environmentally damaging practicable alternative" (LEDPA) to a proposed discharge that would have lesser effects on WoUS and would not have any other significant adverse environmental consequences.

The Executive Order for the Protection of Wetlands (EO 11990) regulates activities of federal agencies that involve wetlands. Essentially, EO 11990 states that a federal agency, such as the Federal Highway Administration (FHWA) and/or the Department, as assigned, cannot undertake or provide assistance for new construction in wetlands unless the head of the agency finds that (1) that there is no practicable alternative to construction and (2) the proposed project includes all practicable measures to minimize harm. A "wetlands only practicable alternative finding" must be made.

At the state level, wetlands and waters are regulated primarily by the State Water Resources Control Board (SWRCB), the RWQCBs, and CDFW. In certain circumstances, the CCC (or Bay Conservation and Development Commission or Tahoe Regional Planning Agency) may also be involved. Sections 1600–1607 of the CFG Code require any agency that proposes a project that will substantially divert or obstruct the natural flow of or substantially change the bed or bank of a river, stream, or lake to notify CDFW before beginning construction. If CDFW determines that the project may substantially and adversely affect fish or wildlife resources, a Lake or Streambed Alteration Agreement will be required. CDFW jurisdictional limits are usually defined by the tops of the stream or lake banks or the outer edge of riparian vegetation, whichever is wider. Wetlands under jurisdiction of USACE may or may not be included in the area covered by a Streambed Alteration Agreement obtained from CDFW.

The RWQCBs were established under the Porter-Cologne Water Quality Control Act (Porter-Cologne Act) to oversee water quality. Discharges under the Porter-Cologne Act are permitted by waste discharge requirements (WDRs), which may be required even when the discharge is already permitted or exempt under the CWA. In compliance with Section 401 of the CWA, the RWQCBs also issue water quality certifications for activities that may result in a discharge to WoUS. This is most frequently required in tandem with a Section 404 permit request. Please see Section 2.3.2, *Water Quality and Stormwater Runoff,* for more details.

2.4.2.2 Affected Environment

The information in this section is based on the NES (Caltrans 2021a) and the jurisdictional delineation (JD) (Caltrans 2020) prepared for the project. Findings from the 2021 NES and 2020 JD were updated in the environmental impact report/environmental assessment (EIR/EA) to reflect subsequent regulatory updates, including vacatur of the Navigable Waters Protection Act in 2022 and establishment of the final rule defining WoUS in 2023. The 2021 NES and 2020 JD have not been revised to reflect the updates, and references used in the NES and JD are not carried over into this section.

The study area for the JD included a 100-foot buffer from the edge of the project limits of disturbance; this defined the jurisdictional study area (JSA) (see Figure 2.4.2-1). For a few locations, an additional area beyond the buffer was reviewed for local watershed characteristics in order to assess hydrological connections throughout the JSA. In those cases, upstream and/or downstream portions of a drainage were reviewed in order to provide contextual information for the JSA. The JSA is composed primarily of developed lands associated with the existing right of way (ROW) (e.g., residential, commercial,

industrial, recreational lands), along with agricultural lands throughout the Oxnard Plain and Santa Clara River Valley and pockets of natural habitat, primarily in the eastern half of the project area, especially on the Conejo Grade.

The topography within the JSA is relatively flat, with minimal changes in elevation across most of the alignment. With the exception of the occasional rise and fall in road elevation, the most notable change in elevation in the JSA is found on the Conejo Grade, with a change in elevation of approximately 700 feet. West of the Conejo Grade, the JSA generally slopes down from east to west, toward the Pacific Ocean. Average precipitation at the Thousand Oaks weather station, approximately 2.3 miles north of the JSA, is approximately 11.5 inches per year.

The JSA occurs within two watersheds, the Santa Clara River watershed and Calleguas Creek watershed. The Santa Clara River watershed includes the Santa Clara River and covers approximately 1,634 square miles; it empties into the Pacific Ocean after passing through the BSA. The Calleguas Creek watershed includes Calleguas Creek as well as major tributaries (e.g., Conejo Creek, Arroyo Conejo) and covers approximately 341 square miles. The Calleguas Creek watershed eventually drains to the Pacific Ocean from Mugu Lagoon. Several major waterways, including the Santa Clara River, Calleguas Creek, and Conejo Creek, cross through the JSA.

Agency Coordination

No coordination with agencies has occurred to date; agency coordination would occur during the permitting phase.

Jurisdictional Delineation Results

A total of 39 features were mapped within the JSA, including ephemeral, intermittent, and perennial features; flood-control channels; and isolated wetlands. In total, 0.56 acre of USACE/RWQCB/CCC wetland WoUS, 0.33 acre of USACE/RWQCB/CCC non-wetland WoUS, 8.74 acres of USACE/RWQCB wetland WoUS, 11.28 acres of USACE/RWQCB non-wetland WoUS, 11.98 acres of CDFW unvegetated streambed, and 18.64 acres of CDFW vegetated streambed and associated riparian vegetation were mapped within the JSA (Table 2.4.1-1). The locations of all USACE/RWQCB/CCC and CDFW jurisdictional water resources are shown in Figure 2.4.2-1 and Figure 2.4.2-2, respectively.

Table 2.4.2-1. Potential USACE, RWQCB, and CCC WoUS and CDFW Jurisdiction within the JSA

	USACE/RWQCB/ CCC WoUS		USACE/RWQCB WoUS		CDFW	
Feature Type	**Wetland (acres)**	**Non-Wetland (acres/linear feet)**	**Wetland (acres)**	**Non-Wetland (acres/ linear feet)**	**Unvegetated Streambed/ Lake (acres/ linear feet)**	**Riparian (acres/ linear feet)**
Ephemeral Features	–	–	–	1.83/8,646	2.20/8,594	–/–

Feature Type	USACE/RWQCB/ CCC WoUS		USACE/RWQCB WoUS		CDFW	
	Wetland (acres)	Non-Wetland (acres/linear feet)	Wetland (acres)	Non-Wetland (acres/ linear feet)	Unvegetated Streambed/ Lake (acres/ linear feet)	Riparian (acres/ linear feet)
Intermittent Features	–	0.21/813	7.93	2.62/6,472	2.37/4,550	13.10/3,601
Perennial Features	–	–	0.73	5.54/6,358	5.99/5,757	5.54/2,411
Flood-Control Channels	–	0.12/314	–	1.29/3,815	1.42/4,129	–/–
Isolated Wetlands	0.56	–	0.08	–/–	–/–	–/–
Total	**0.56**	**0.33/1,127**	**8.74**	**11.28/25,291**	**11.98/23,030**	**18.64/6,012**

JSA = jurisdictional study area; CCC = California Coastal Commission; CDFW = California Department of Fish and Wildlife; RWQCB = Regional Water Quality Control Board; USACE = U.S. Army Corps of Engineers; WoUS = waters of the United States
"–" indicates none are present.

Ephemeral Features

Within the JSA are 15 ephemeral features. These include relatively small drainages with an OHWM ranging from 2 to 20 feet wide; the drainages are composed of concrete, sediment, or both. Ephemeral features that collect primarily rainwater runoff from culverts occur throughout most of the JSA and drain either parallel or perpendicular to US 101. The features are unvegetated or dominated by upland vegetation. All of the features are expected to be subject to USACE, RWQCB, and CDFW jurisdiction.

Intermittent Features

Within the JSA are 13 intermittent features. These include both relatively small drainages and large rivers ranging from 2 to 1,279 feet wide; the drainages are composed of concrete, sediment, or both. Intermittent features occur throughout most of the JSA; these drain either parallel or perpendicular to US 101. The features collect primarily rainwater but also urban and agricultural runoff from culverts. The intermittent features contain wetland vegetation or are unvegetated. At the time of the delineation, they contained some flowing water, indicating a dry-season flow, whether anthropogenically influenced or not. All of these features may be subject to USACE, RWQCB, and CDFW jurisdiction. Two of the features (Features A102 and A185) are subject to CCC jurisdiction.

Perennial Features

Within the JSA are four perennial features that include relatively large rivers with an OHWM ranging anywhere from 25 to 150 feet wide; the features are composed of concrete, sediment, or both. Perennial features occur within the western portion of the JSA and drain either parallel or perpendicular to US 101. At the time of the delineation, the features contained wetland vegetation and exhibited a significant amount of flowing water, indicating year-round flows. These features may be subject to USACE, RWQCB, and CDFW jurisdiction.

Flood-Control Channels

Within the JSA, four features have been classified as flood-control channels, including concrete-walled drainages with an OHWM ranging from 9 to 50 feet wide. These features occur throughout the JSA and drain either parallel or perpendicular to US 101; the features collect primarily rainwater from large flood events but also urban and agricultural runoff from culverts. All of these features may be subject to USACE, RWQCB, and CDFW jurisdiction. One feature (Feature A104) may also be subject to CCC jurisdiction.

This page was intentionally blank.

Figure 2.4.2-1. USACE/RWQCB/CCC Jurisdictional Results (Sheet 1 of 26)

Figure 2.4.2-1, Sheet 1 of 26
USACE/RWQCB/CCC Jurisdictional Results
US 101 Improvement Project

This page was intentionally blank.

Figure 2.4.2-1. USACE/RWQCB/CCC Jurisdictional Results (Sheet 2 of 26)

Legend
- Alternatives 2 & 3
- Study Area (100-foot Buffer)

USACE/RWQCB Jurisdiction
- USACE/RWQCB Non-Wetland Waters
- USACE/RWQCB Wetland Waters

0 100 200 Feet
1:2,400
N

Figure 2.4.2-1, Sheet 2 of 26
USACE/RWQCB/CCC Jurisdictional Results
US 101 Improvement Project

This page was intentionally blank.

Figure 2.4.2-1. USACE/RWQCB/CCC Jurisdictional Results (Sheet 3 of 26)

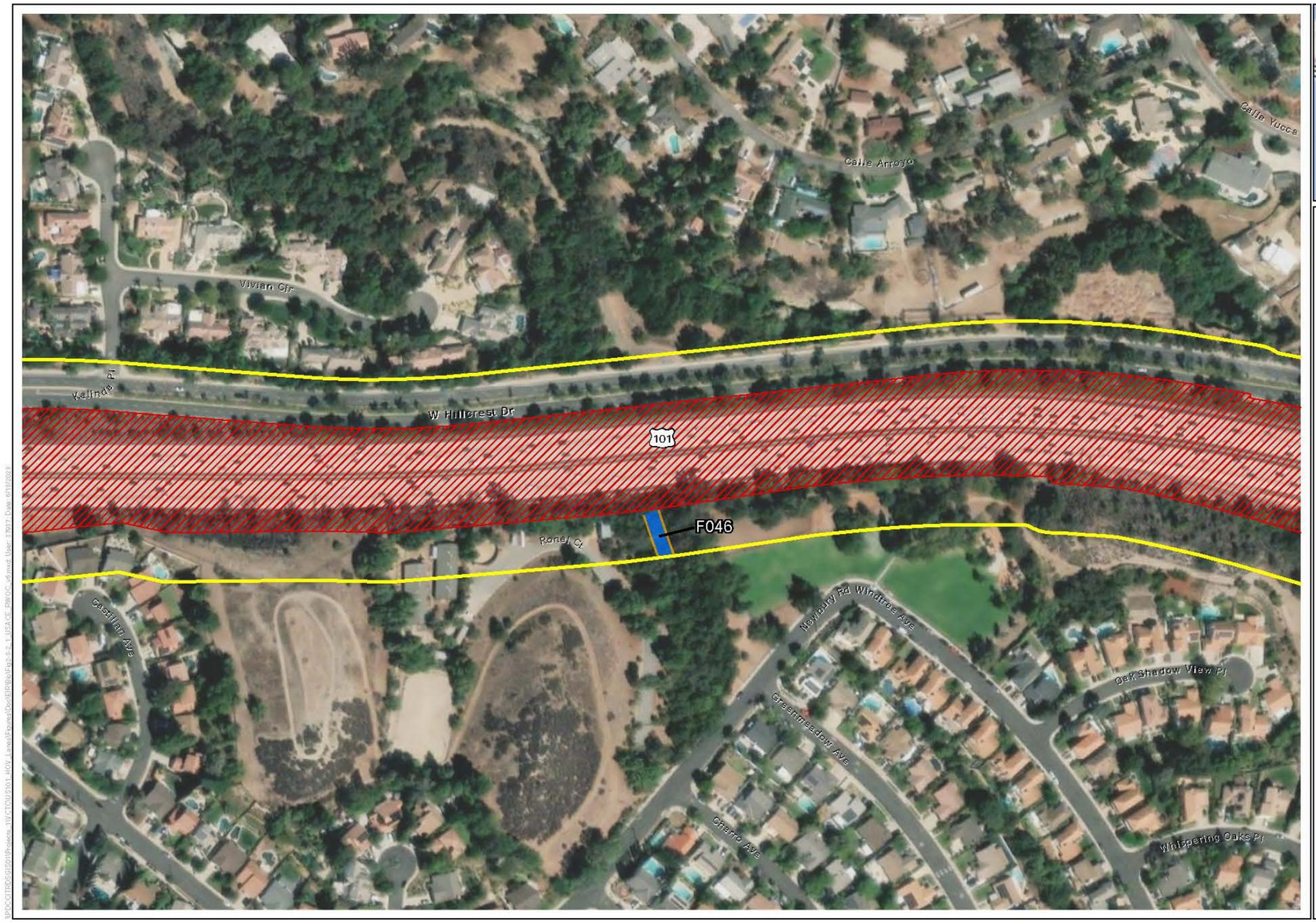

Legend
- Alternatives 2 & 3
- Study Area (100-foot Buffer)

USACE/RWQCB Jurisdiction
- USACE/RWQCB Non-Wetland Waters
- USACE/RWQCB Wetland Waters

N

0 100 200 Feet
1:2,400

Figure 2.4.2-1, Sheet 3 of 26
USACE/RWQCB/CCC Jurisdictional Results
US 101 Improvement Project

This page was intentionally blank.

Figure 2.4.2-1. USACE/RWQCB/CCC Jurisdictional Results (Sheet 4 of 26)

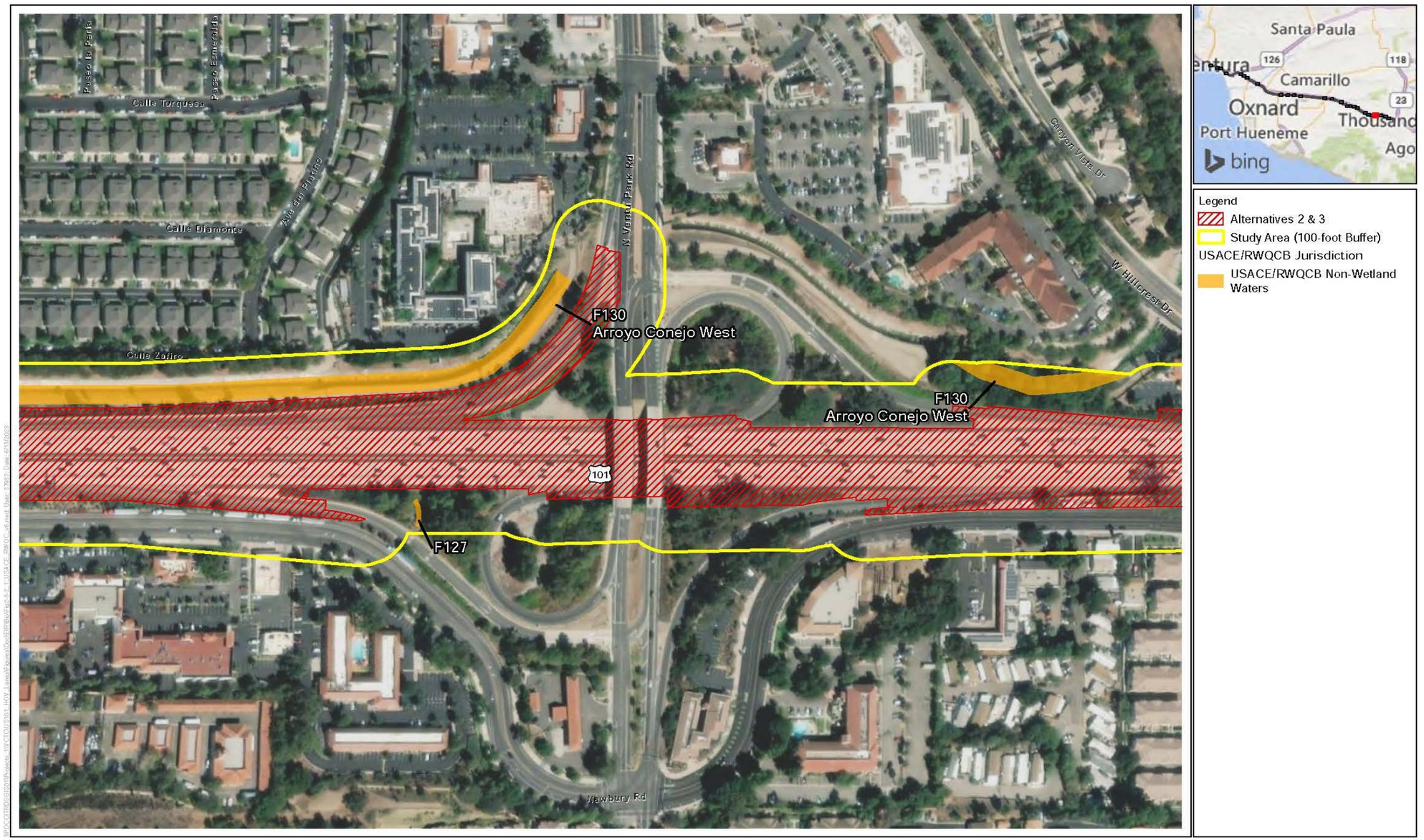

Figure 2.4.2-1, Sheet 4 of 26
USACE/RWQCB/CCC Jurisdictional Results
US 101 Improvement Project

This page was intentionally blank.

Figure 2.4.2-1. USACE/RWQCB/CCC Jurisdictional Results (Sheet 5 of 26)

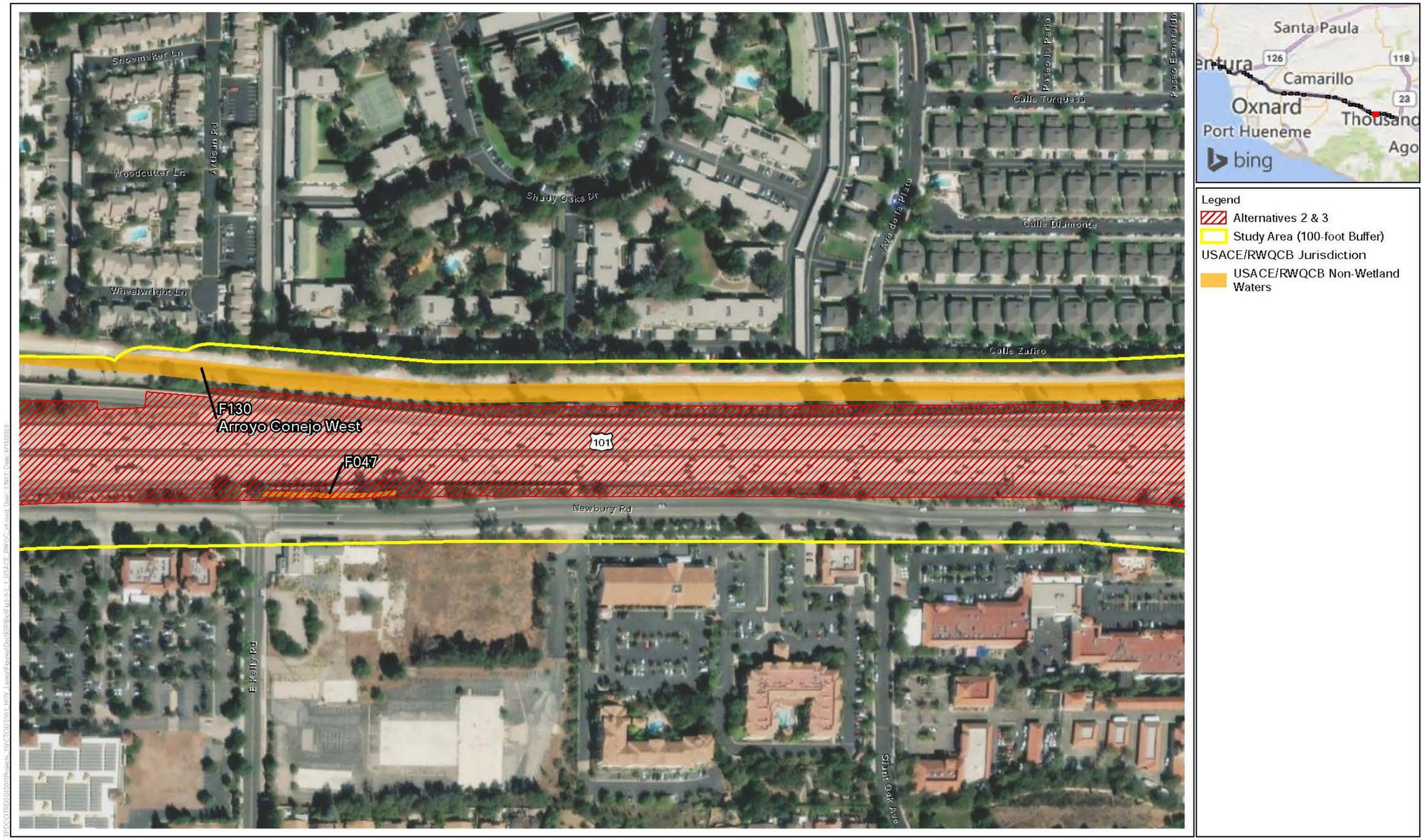

Figure 2.4.2-1, Sheet 5 of 26
USACE/RWQCB/CCC Jurisdictional Results
US 101 Improvement Project

This page was intentionally blank.

Figure 2.4.2-1. USACE/RWQCB/CCC Jurisdictional Results (Sheet 6 of 26)

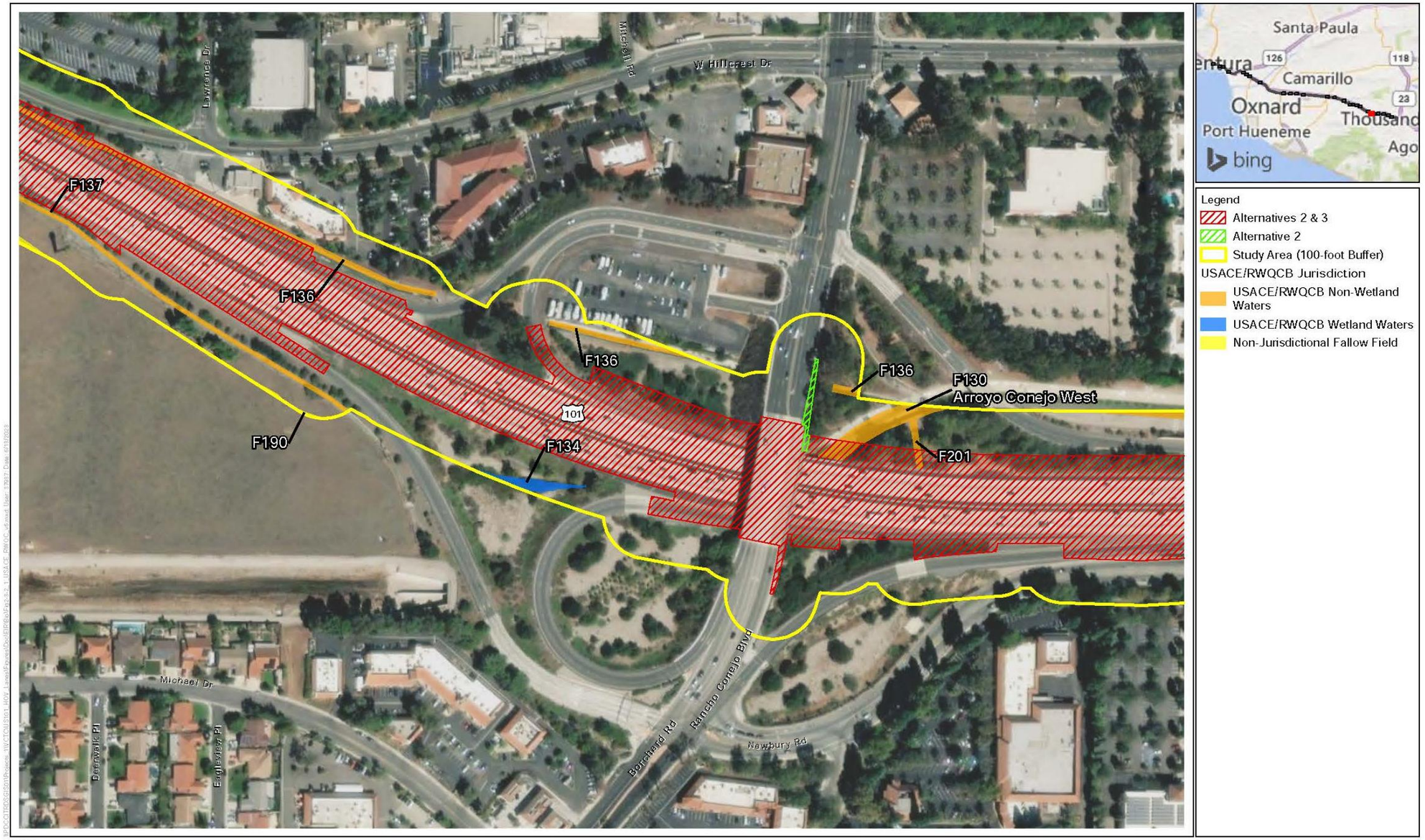

Figure 2.4.2-1, Sheet 6 of 26
USACE/RWQCB/CCC Jurisdictional Results
US 101 Improvement Project

This page was intentionally blank.

Figure 2.4.2-1. USACE/RWQCB/CCC Jurisdictional Results (Sheet 7 of 26)

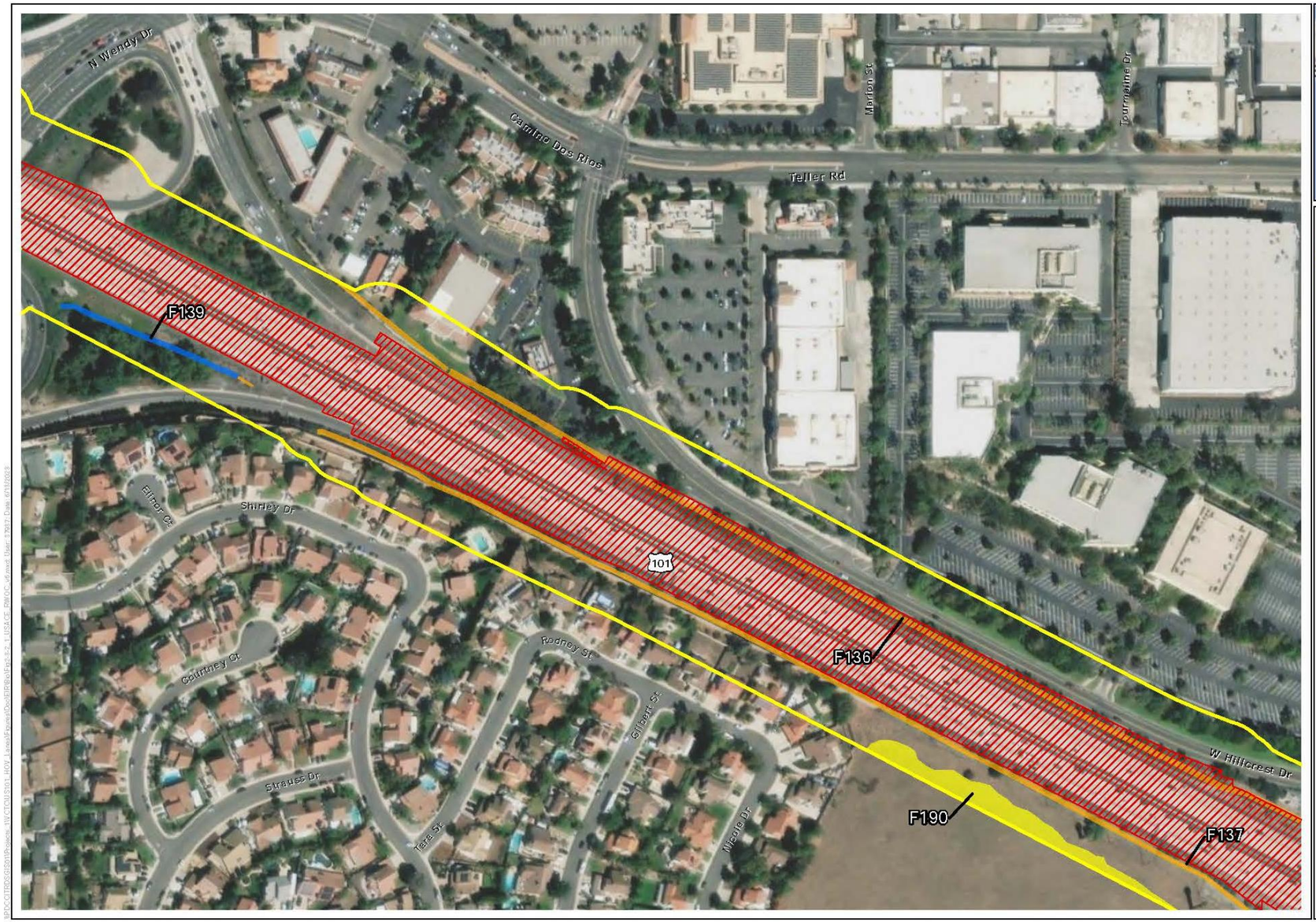

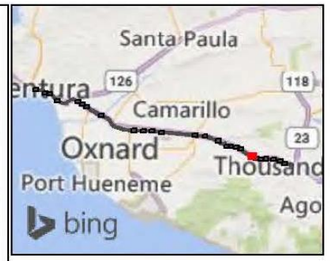

Legend
- Alternatives 2 & 3
- Alternative 2
- Study Area (100-foot Buffer)

USACE/RWQCB Jurisdiction
- USACE/RWQCB Non-Wetland Waters
- USACE/RWQCB Wetland Waters
- Non-Jurisdictional Fallow Field

N

0 100 200 Feet
1:2,400

Figure 2.4.2-1, Sheet 7 of 26
USACE/RWQCB/CCC Jurisdictional Results
US 101 Improvement Project

This page was intentionally blank.

Figure 2.4.2-1. USACE/RWQCB/CCC Jurisdictional Results (Sheet 8 of 26)

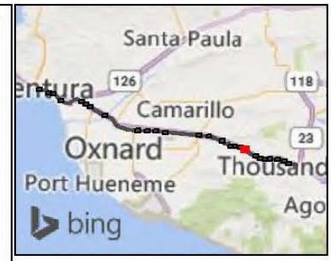

Legend
- Alternatives 2 & 3
- Alternative 3
- Study Area (100-foot Buffer)

USACE/RWQCB Jurisdiction
- USACE/RWQCB Non-Wetland Waters

N

0 100 200 Feet
1:2,400

Figure 2.4.2-1, Sheet 8 of 26
USACE/RWQCB/CCC Jurisdictional Results
US 101 Improvement Project

This page was intentionally blank.

Figure 2.4.2-1. USACE/RWQCB/CCC Jurisdictional Results (Sheet 9 of 26)

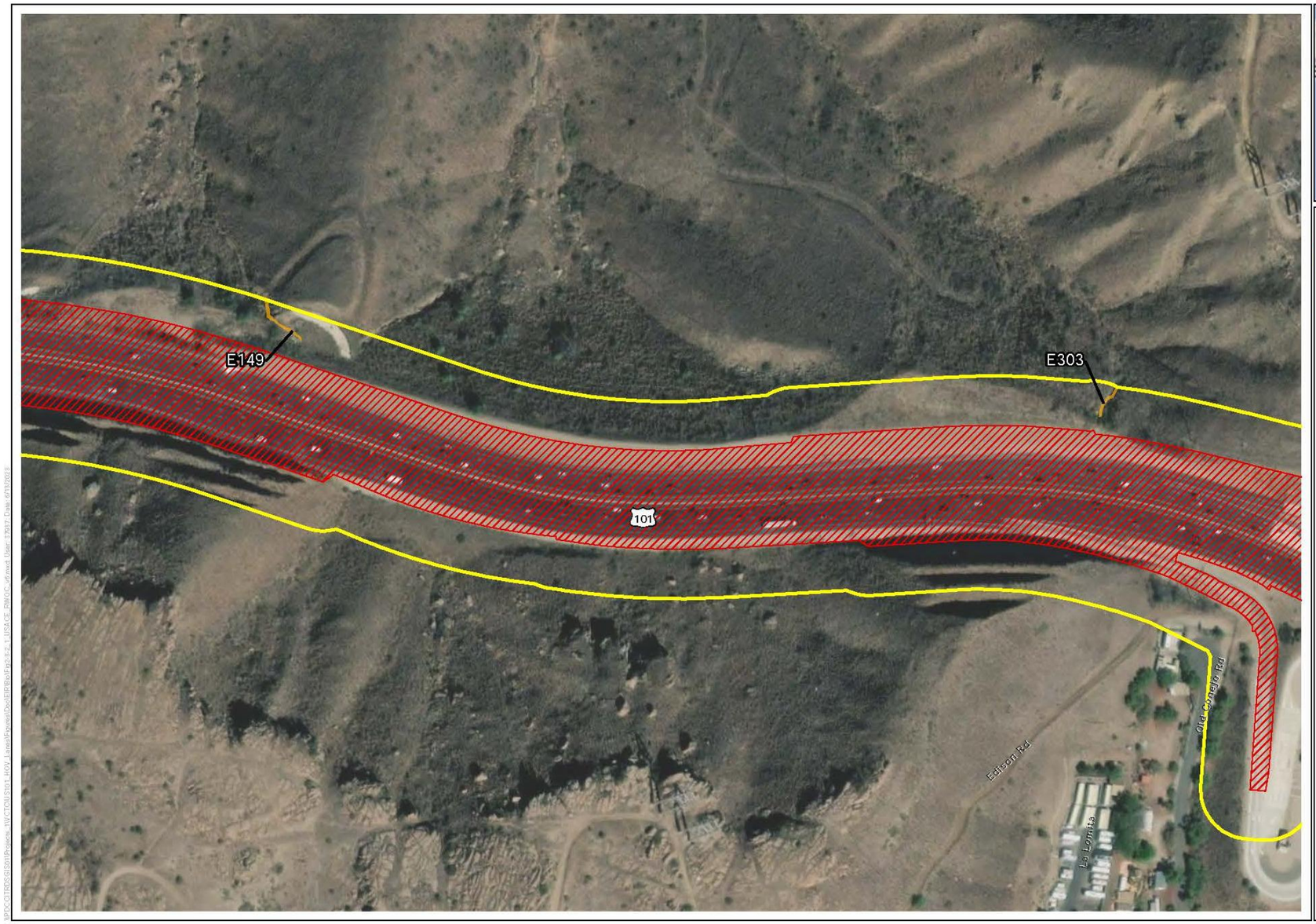

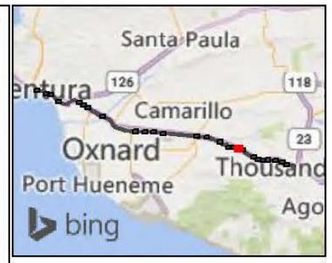

Legend
- Alternatives 2 & 3
- Study Area (100-foot Buffer)

USACE/RWQCB Jurisdiction
- USACE/RWQCB Non-Wetland Waters

N

0 100 200 Feet
1:2,400

Figure 2.4.2-1, Sheet 9 of 26
USACE/RWQCB/CCC Jurisdictional Results
US 101 Improvement Project

This page was intentionally blank.

Figure 2.4.2-1. USACE/RWQCB/CCC Jurisdictional Results (Sheet 10 of 26)

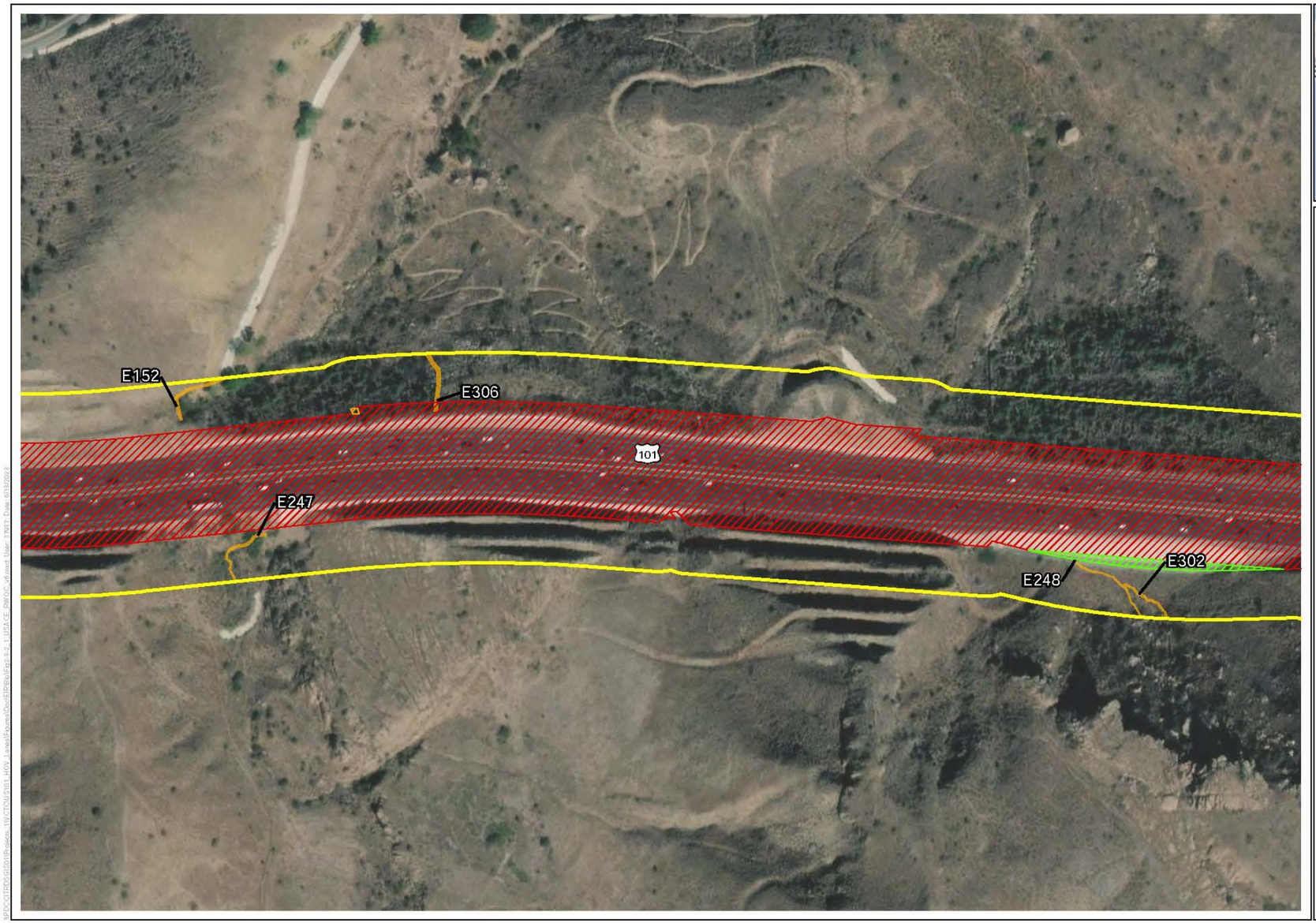

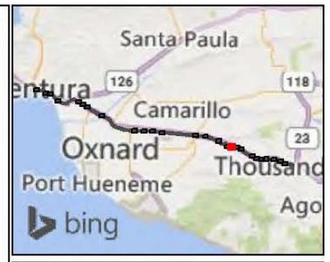

Legend
- Alternatives 2 & 3
- Alternative 2
- Alternative 3
- Study Area (100-foot Buffer)

USACE/RWQCB Jurisdiction
- USACE/RWQCB Non-Wetland Waters

N

0 100 200 Feet
1:2,400

Figure 2.4.2-1, Sheet 10 of 26
USACE/RWQCB/CCC Jurisdictional Results
US 101 Improvement Project

This page was intentionally blank.

Figure 2.4.2-1. USACE/RWQCB/CCC Jurisdictional Results (Sheet 11 of 26)

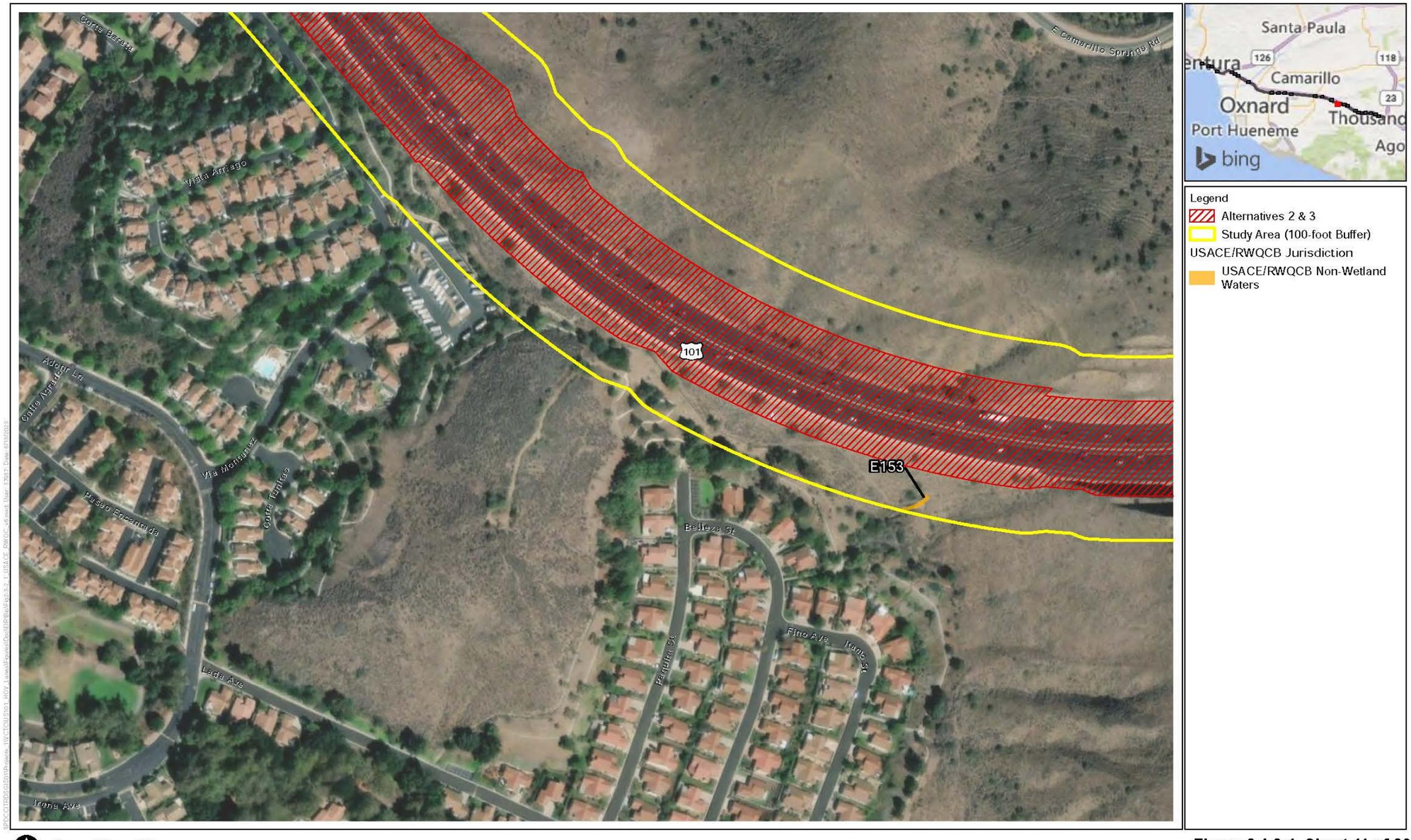

Figure 2.4.2-1, Sheet 11 of 26
USACE/RWQCB/CCC Jurisdictional Results
US 101 Improvement Project

This page was intentionally blank.

Figure 2.4.2-1. USACE/RWQCB/CCC Jurisdictional Results (Sheet 12 of 26)

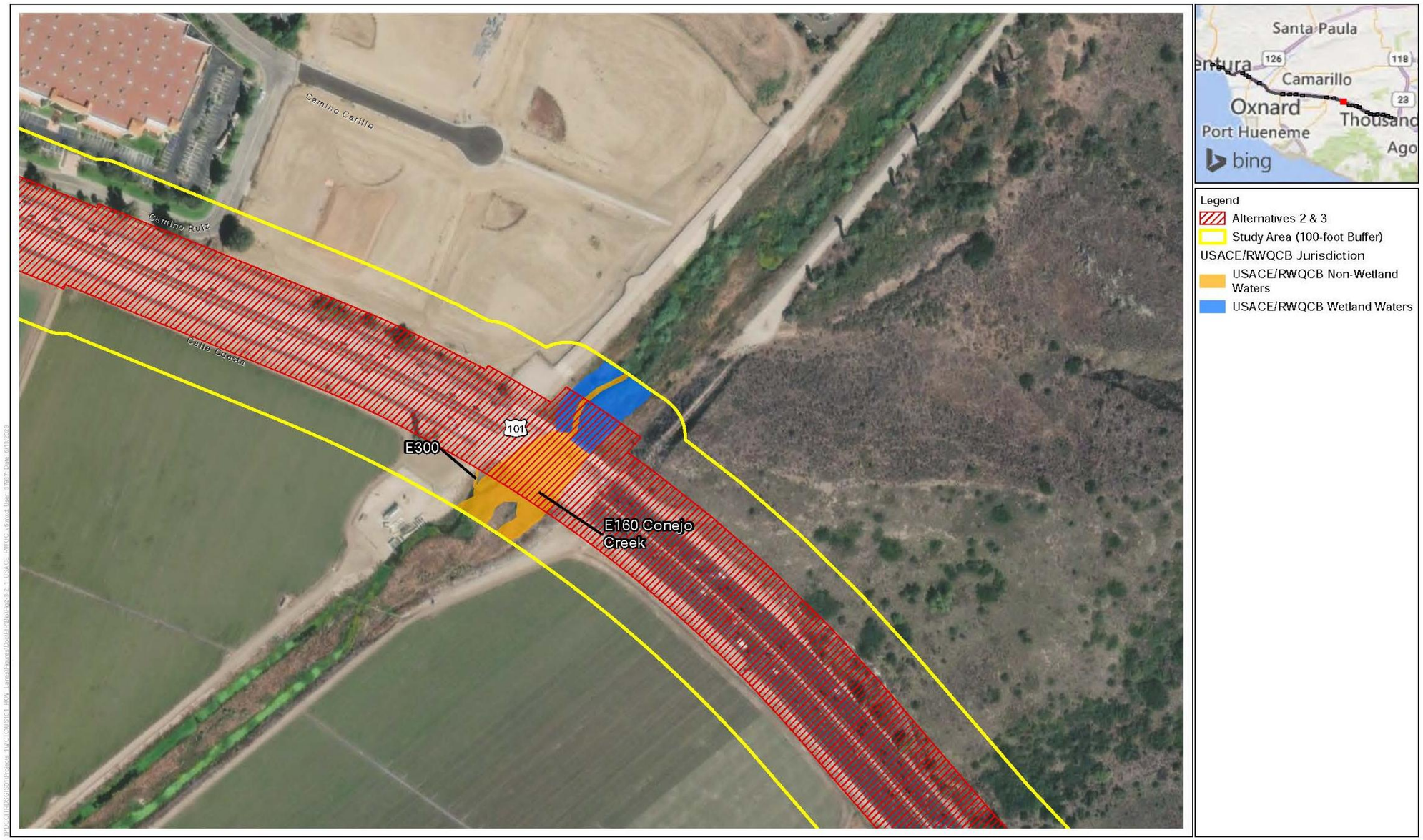

Figure 2.4.2-1, Sheet 12 of 26
USACE/RWQCB/CCC Jurisdictional Results
US 101 Improvement Project

This page was intentionally blank.

Figure 2.4.2-1. USACE/RWQCB/CCC Jurisdictional Results (Sheet 13 of 26)

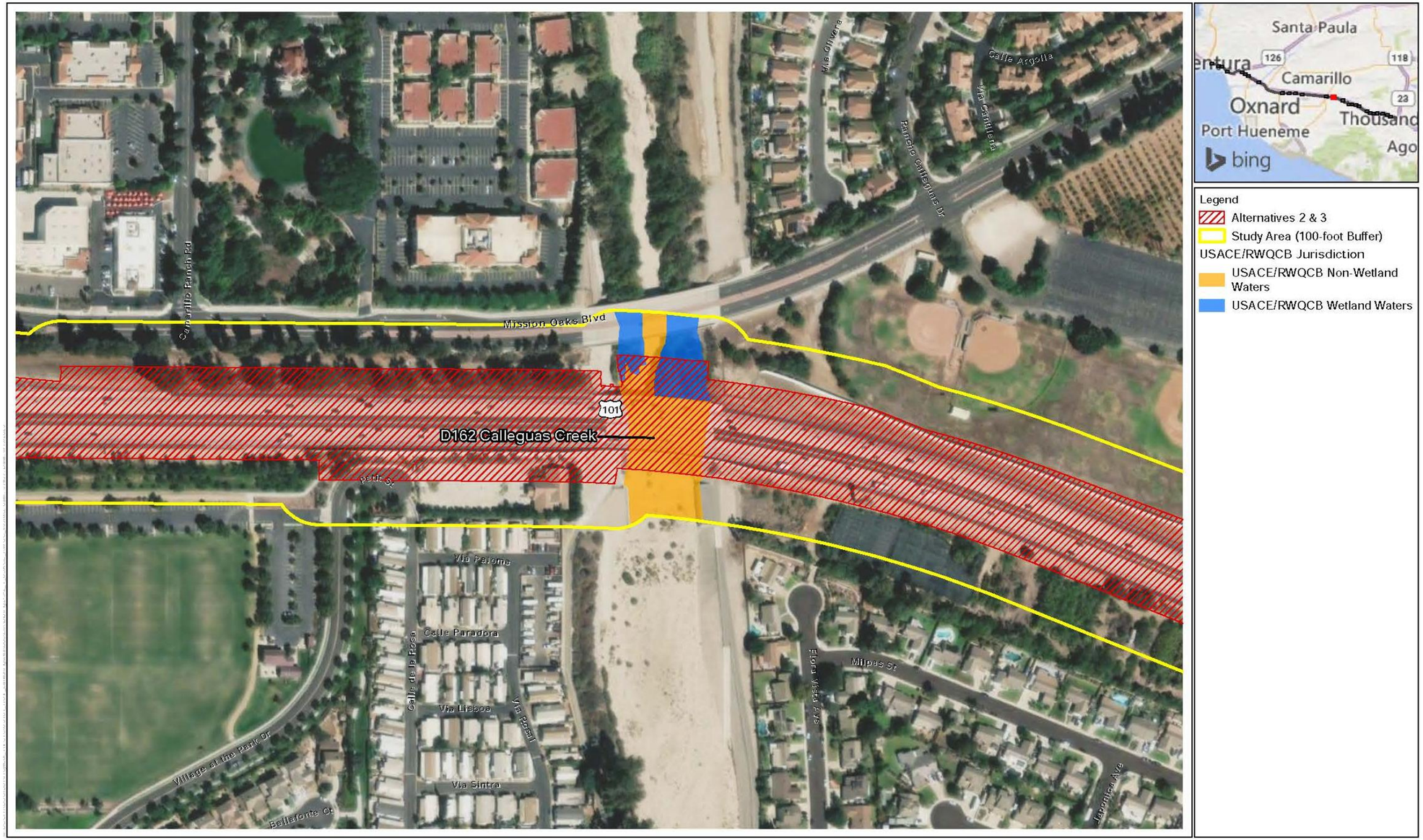

Figure 2.4.2-1, Sheet 13 of 26
USACE/RWQCB/CCC Jurisdictional Results
US 101 Improvement Project

This page was intentionally blank.

Figure 2.4.2-1. USACE/RWQCB/CCC Jurisdictional Results (Sheet 14 of 26)

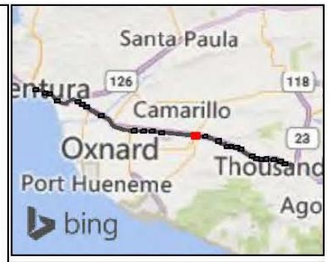

Legend
- Alternatives 2 & 3
- Study Area (100-foot Buffer)

USACE/RWQCB Jurisdiction
- USACE/RWQCB Non-Wetland Waters

N

0 100 200 Feet
1:2,400

Figure 2.4.2-1, Sheet 14 of 26
USACE/RWQCB/CCC Jurisdictional Results
US 101 Improvement Project

This page was intentionally blank.

Figure 2.4.2-1. USACE/RWQCB/CCC Jurisdictional Results (Sheet 15 of 26)

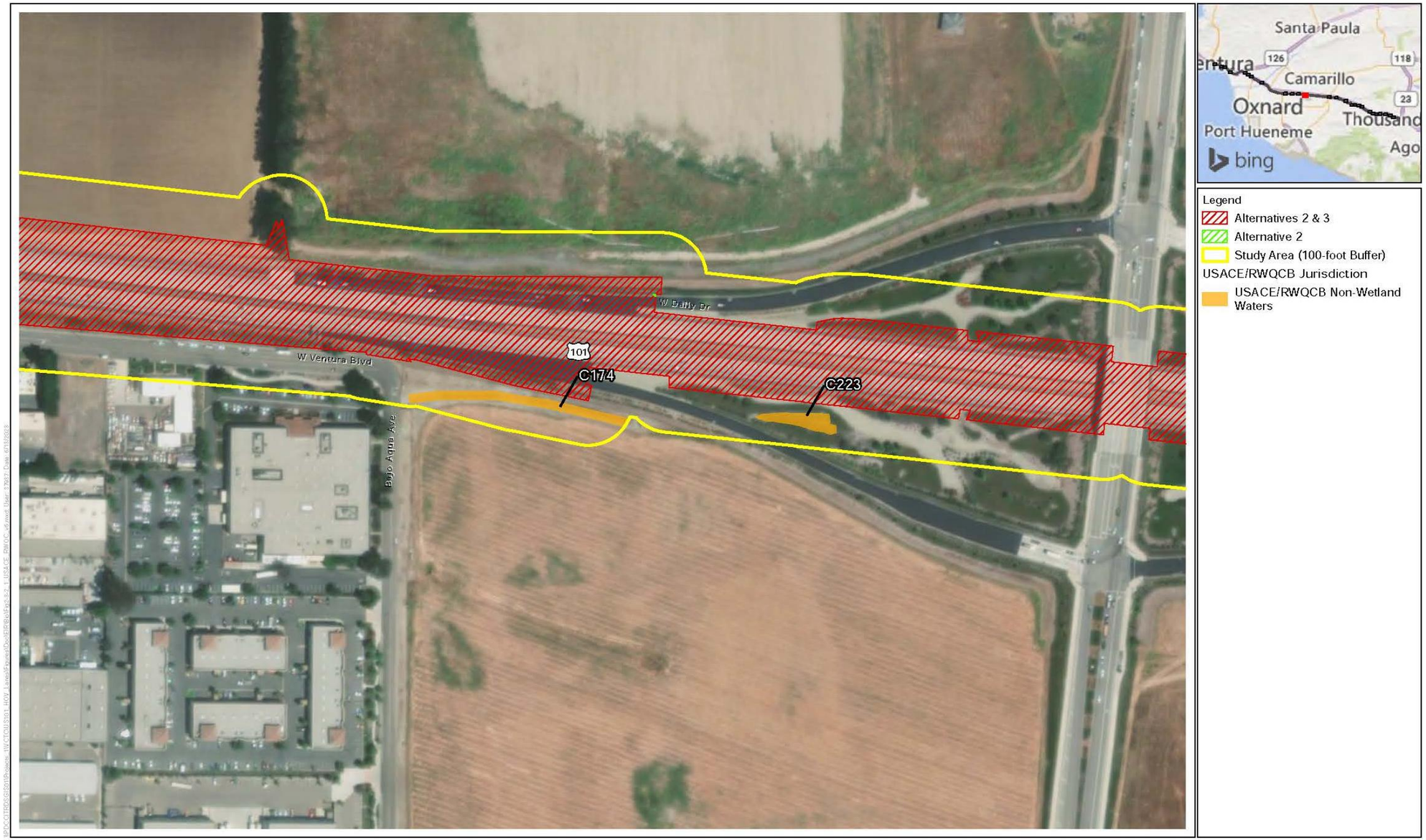

Figure 2.4.2-1, Sheet 15 of 26
USACE/RWQCB/CCC Jurisdictional Results
US 101 Improvement Project

This page was intentionally blank.

Figure 2.4.2-1. USACE/RWQCB/CCC Jurisdictional Results (Sheet 16 of 26)

Figure 2.4.2-1, Sheet 16 of 26
USACE/RWQCB/CCC Jurisdictional Results
US 101 Improvement Project

This page was intentionally blank.

Figure 2.4.2-1. USACE/RWQCB/CCC Jurisdictional Results (Sheet 17 of 26)

Legend
- Alternatives 2 & 3
- Study Area (100-foot Buffer)

USACE/RWQCB Jurisdiction
- USACE/RWQCB Non-Wetland Waters

N
0 100 200 Feet
1:2,400

Figure 2.4.2-1, Sheet 17 of 26
USACE/RWQCB/CCC Jurisdictional Results
US 101 Improvement Project

This page was intentionally blank.

Figure 2.4.2-1. USACE/RWQCB/CCC Jurisdictional Results (Sheet 18 of 26)

Legend
- Alternatives 2 & 3
- Study Area (100-foot Buffer)

USACE/RWQCB Jurisdiction
- USACE/RWQCB Non-Wetland Waters

N

0 100 200 Feet
1:2,400

Figure 2.4.2-1, Sheet 18 of 26
USACE/RWQCB/CCC Jurisdictional Results
US 101 Improvement Project

This page was intentionally blank.

Figure 2.4.2-1. USACE/RWQCB/CCC Jurisdictional Results (Sheet 19 of 26)

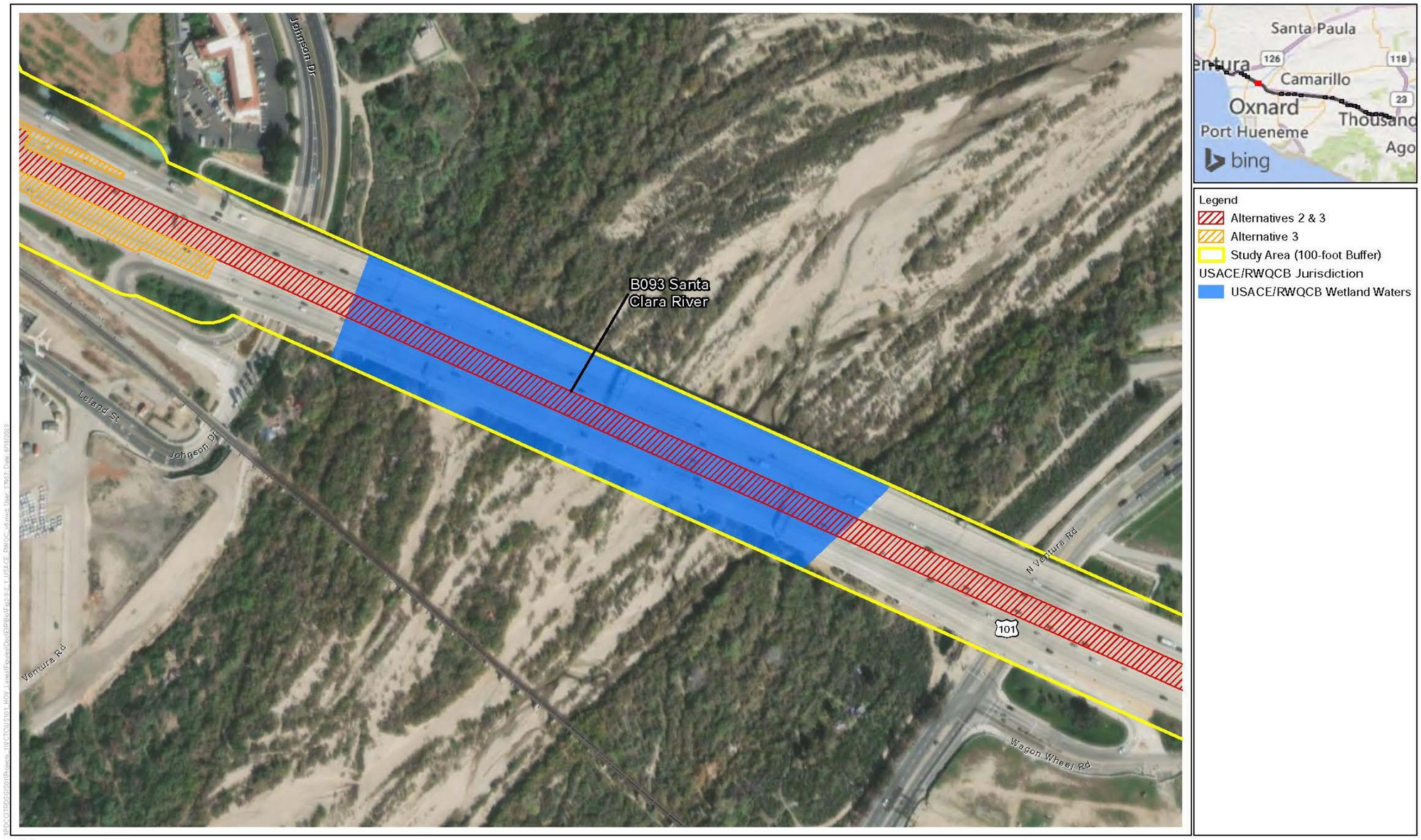

Figure 2.4.2-1, Sheet 19 of 26
USACE/RWQCB/CCC Jurisdictional Results
US 101 Improvement Project

This page was intentionally blank.

Figure 2.4.2-1. USACE/RWQCB/CCC Jurisdictional Results (Sheet 20 of 26)

Legend
- Alternatives 2 & 3
- Alternative 3
- Study Area (100-foot Buffer)

USACE/RWQCB Jurisdiction
- USACE/RWQCB Non-Wetland Waters

N

0 100 200 Feet
1:2,400

Figure 2.4.2-1, Sheet 20 of 26
USACE/RWQCB/CCC Jurisdictional Results
US 101 Improvement Project

This page was intentionally blank.

Figure 2.4.2-1. USACE/RWQCB/CCC Jurisdictional Results (Sheet 21 of 26)

Legend
- Alternatives 2 & 3
- Study Area (100-foot Buffer)

USACE/RWQCB Jurisdiction
- USACE/RWQCB Non-Wetland Waters

Figure 2.4.2-1, Sheet 21 of 26
USACE/RWQCB/CCC Jurisdictional Results
US 101 Improvement Project

This page was intentionally blank.

Figure 2.4.2-1. USACE/RWQCB/CCC Jurisdictional Results (Sheet 22 of 26)

Legend
- Alternatives 2 & 3
- Study Area (100-foot Buffer)

USACE/RWQCB Jurisdiction
- USACE/RWQCB Non-Wetland Waters

N

0 100 200 Feet

1:2,400

Figure 2.4.2-1, Sheet 22 of 26
USACE/RWQCB/CCC Jurisdictional Results
US 101 Improvement Project

This page was intentionally blank.

Figure 2.4.2-1. USACE/RWQCB/CCC Jurisdictional Results (Sheet 23 of 26)

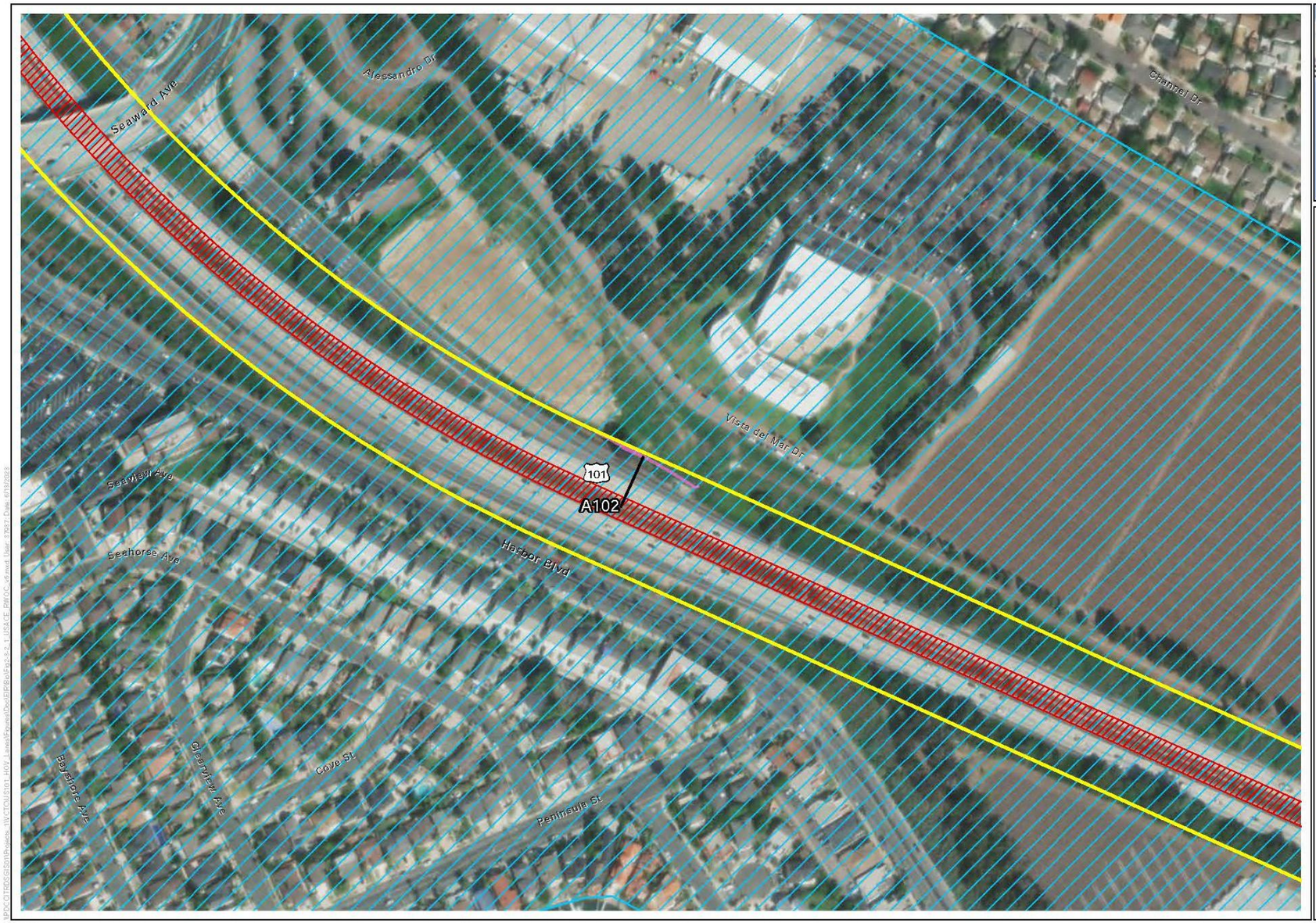

Legend
- Alternatives 2 & 3
- Study Area (100-foot Buffer)
- Coastal Zone

USACE/RWQCB Jurisdiction
- USACE/RWQCB/CCC Non-Wetland Waters

N

0 100 200 Feet
1:2,400

Figure 2.4.2-1, Sheet 23 of 26
USACE/RWQCB/CCC Jurisdictional Results
US 101 Improvement Project

This page was intentionally blank.

Figure 2.4.2-1. USACE/RWQCB/CCC Jurisdictional Results (Sheet 24 of 26)

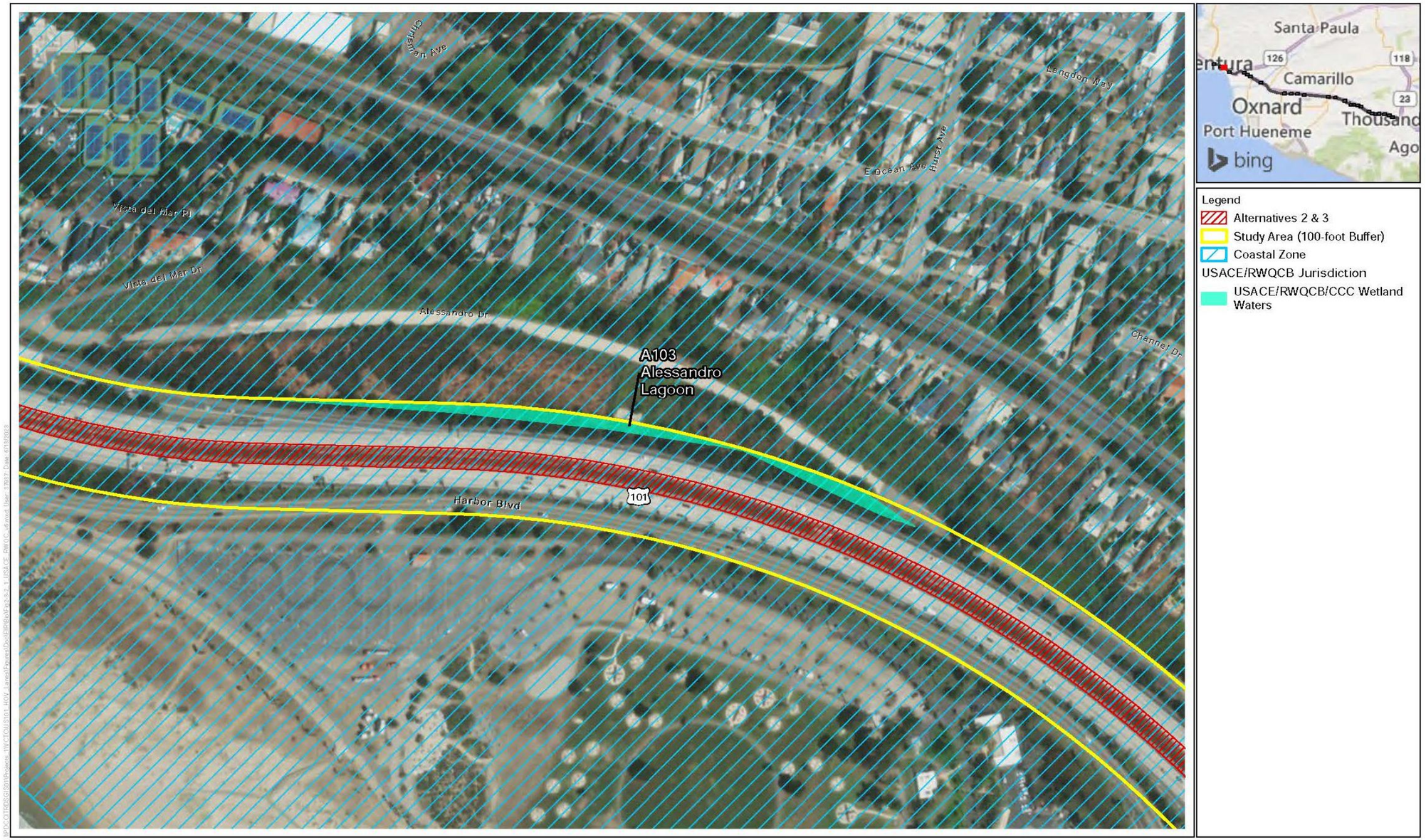

Figure 2.4.2-1, Sheet 24 of 26
USACE/RWQCB/CCC Jurisdictional Results
US 101 Improvement Project

This page was intentionally blank.

Figure 2.4.2-1. USACE/RWQCB/CCC Jurisdictional Results (Sheet 25 of 26)

Legend
- Alternatives 2 & 3
- Alternative 3
- Study Area (100-foot Buffer)
- Coastal Zone

USACE/RWQCB Jurisdiction
- USACE/RWQCB/CCC Non-Wetland Waters

N

0 100 200 Feet
1:2,400

Figure 2.4.2-1, Sheet 25 of 26
USACE/RWQCB/CCC Jurisdictional Results
US 101 Improvement Project

This page was intentionally blank.

Figure 2.4.2-2. CDFW Jurisdictional Results (Sheet 26 of 26)

Figure 2.4.2-2, Sheet 26 of 26
CDFW Jurisdictional Results
US 101 Improvement Project

This page was intentionally blank.

Figure 2.4.2-2. CDFW Jurisdictional Results (Sheet 1 of 26)

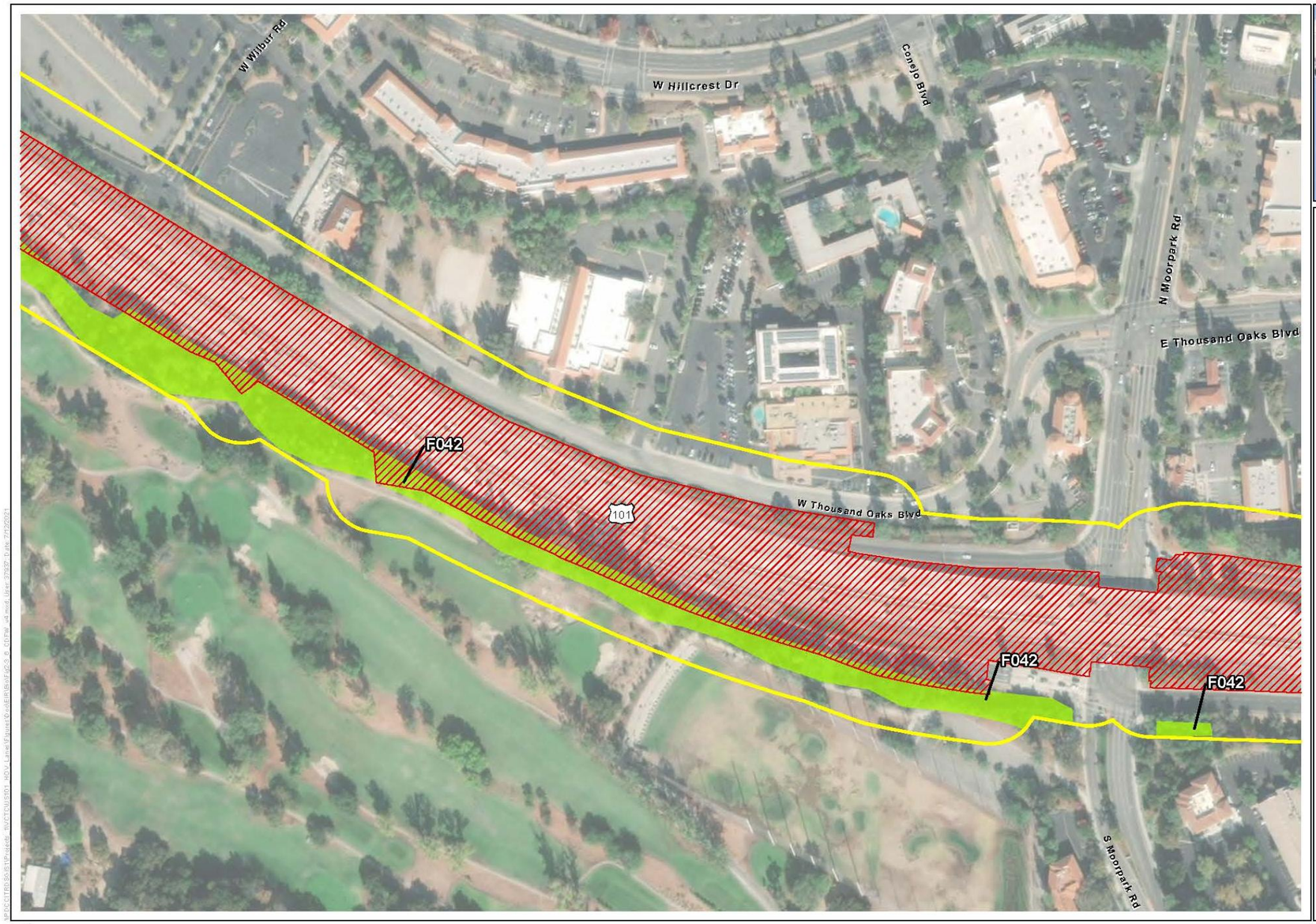

Legend
- Alternatives 2 & 3
- Study Area (100-foot Buffer)
- CDFW Riparian

0 100 200 Feet
1:2,400

Figure 2.4.2-2, Sheet 1 of 26
CDFW Jurisdictional Results
US 101 Improvement Project

This page was intentionally blank.

Figure 2.4.2-2. CDFW Jurisdictional Results (Sheet 2 of 26)

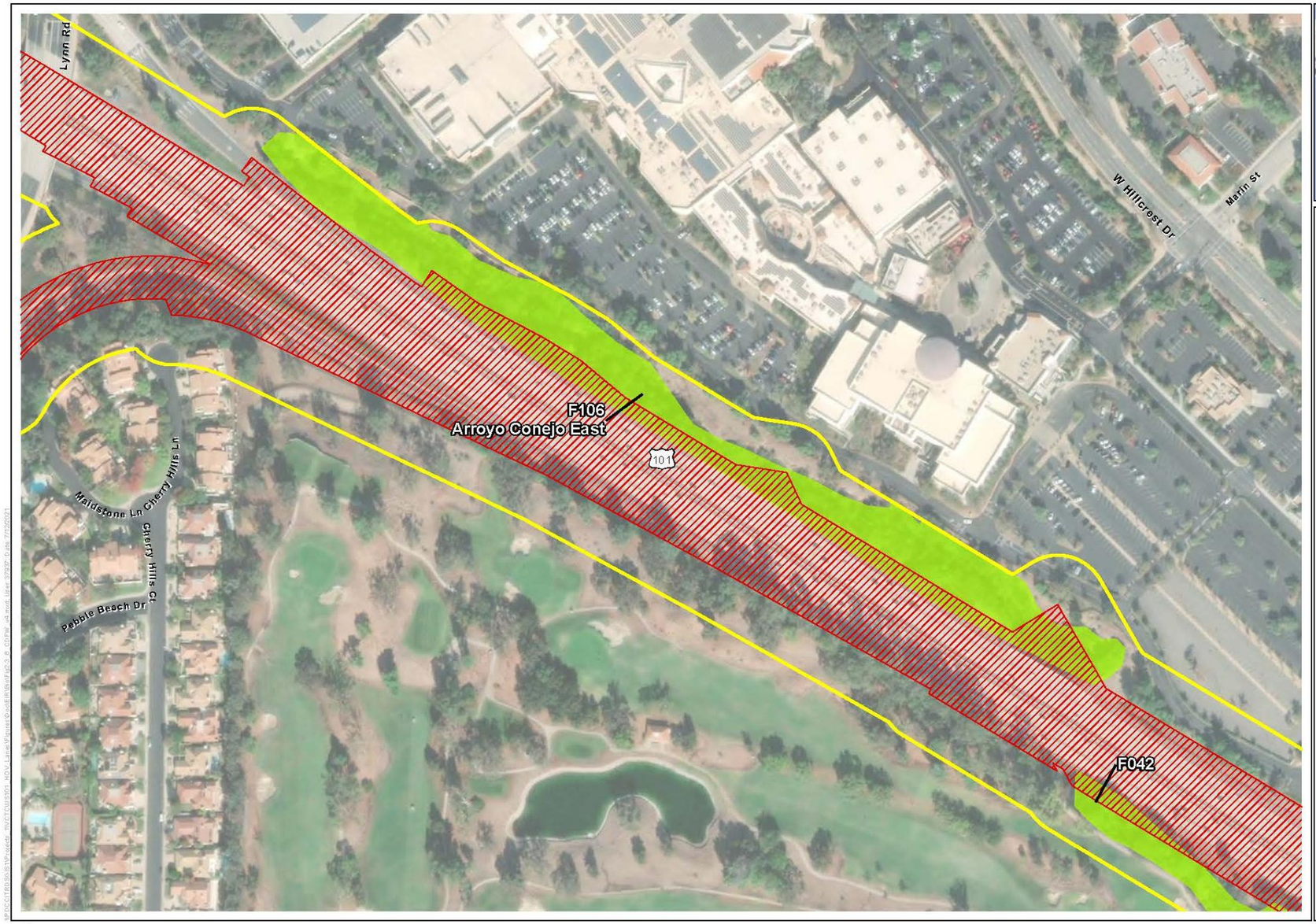

Legend
- Alternatives 2 & 3
- Study Area (100-foot Buffer)
- CDFW Riparian

N
0 100 200 Feet
1:2,400

Figure 2.4.2-2, Sheet 2 of 26
CDFW Jurisdictional Results
US 101 Improvement Project

This page was intentionally blank.

Figure 2.4.2-2. CDFW Jurisdictional Results (Sheet 3 of 26)

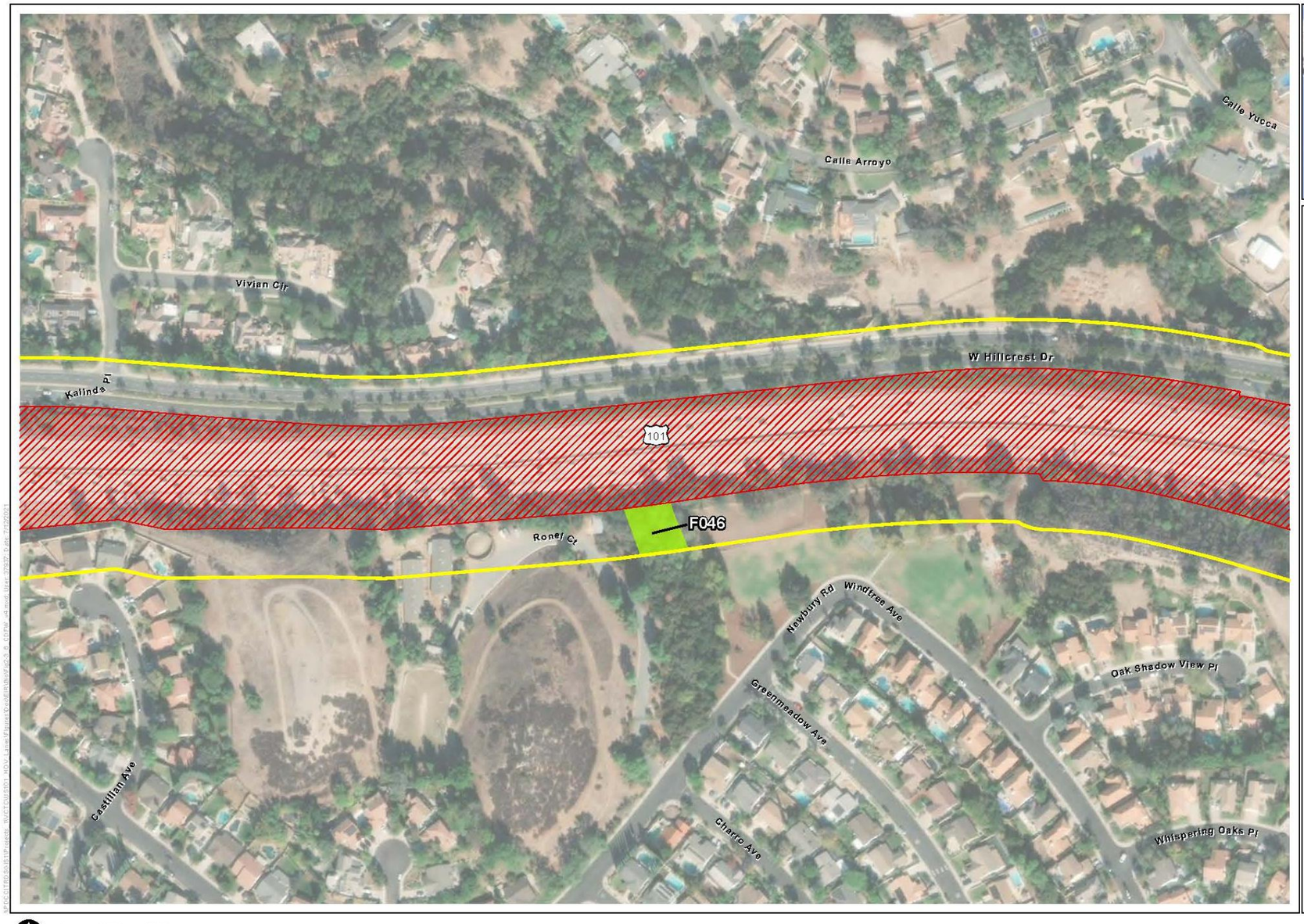

Legend
- Alternatives 2 & 3
- Study Area (100-foot Buffer)
- CDFW Riparian

Figure 2.4.2-2, Sheet 3 of 26
CDFW Jurisdictional Results
US 101 Improvement Project

This page was intentionally blank.

Figure 2.4.2-2. CDFW Jurisdictional Results (Sheet 4 of 26)

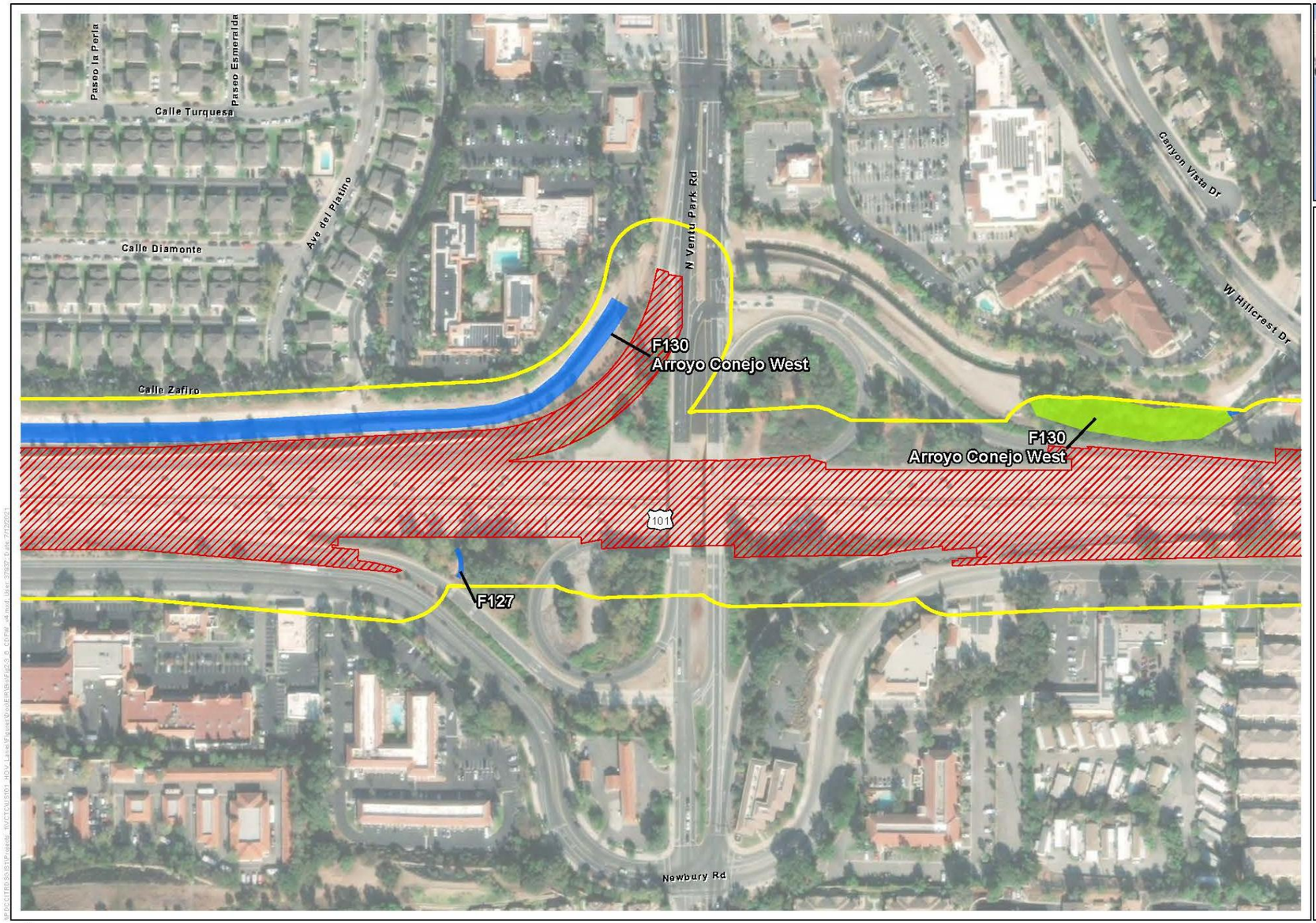

Legend
- Alternatives 2 & 3
- Study Area (100-foot Buffer)
- CDFW Riparian
- CDFW Streambed

Figure 2.4.2-2, Sheet 4 of 26
CDFW Jurisdictional Results
US 101 Improvement Project

This page was intentionally blank.

Figure 2.4.2-2. CDFW Jurisdictional Results (Sheet 5 of 26)

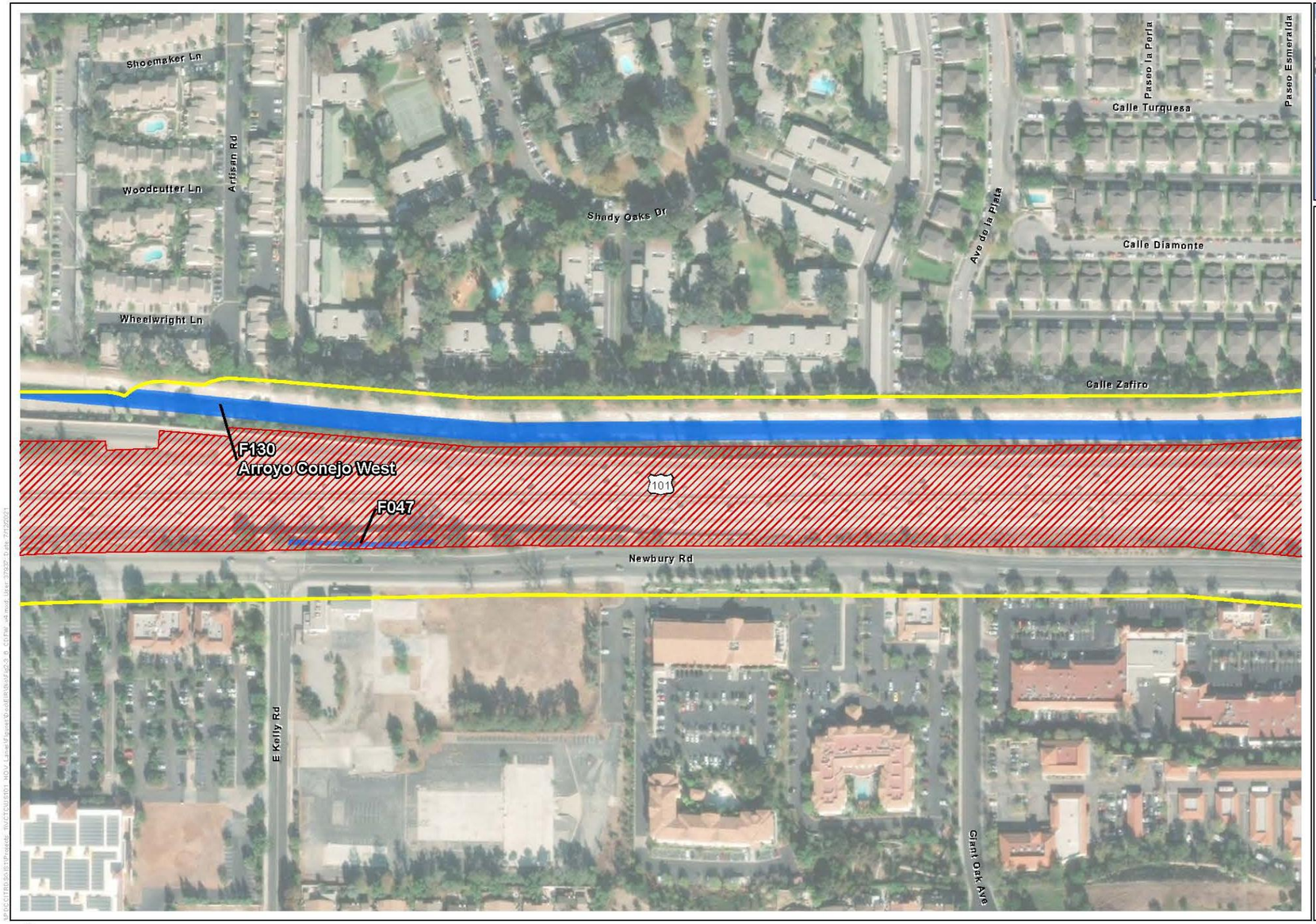

Legend
- Alternatives 2 & 3
- Study Area (100-foot Buffer)
- CDFW Streambed

N

0 100 200 Feet
1:2,400

Figure 2.4.2-2, Sheet 5 of 26
CDFW Jurisdictional Results
US 101 Improvement Project

This page was intentionally blank.

Figure 2.4.2-2. CDFW Jurisdictional Results (Sheet 6 of 26)

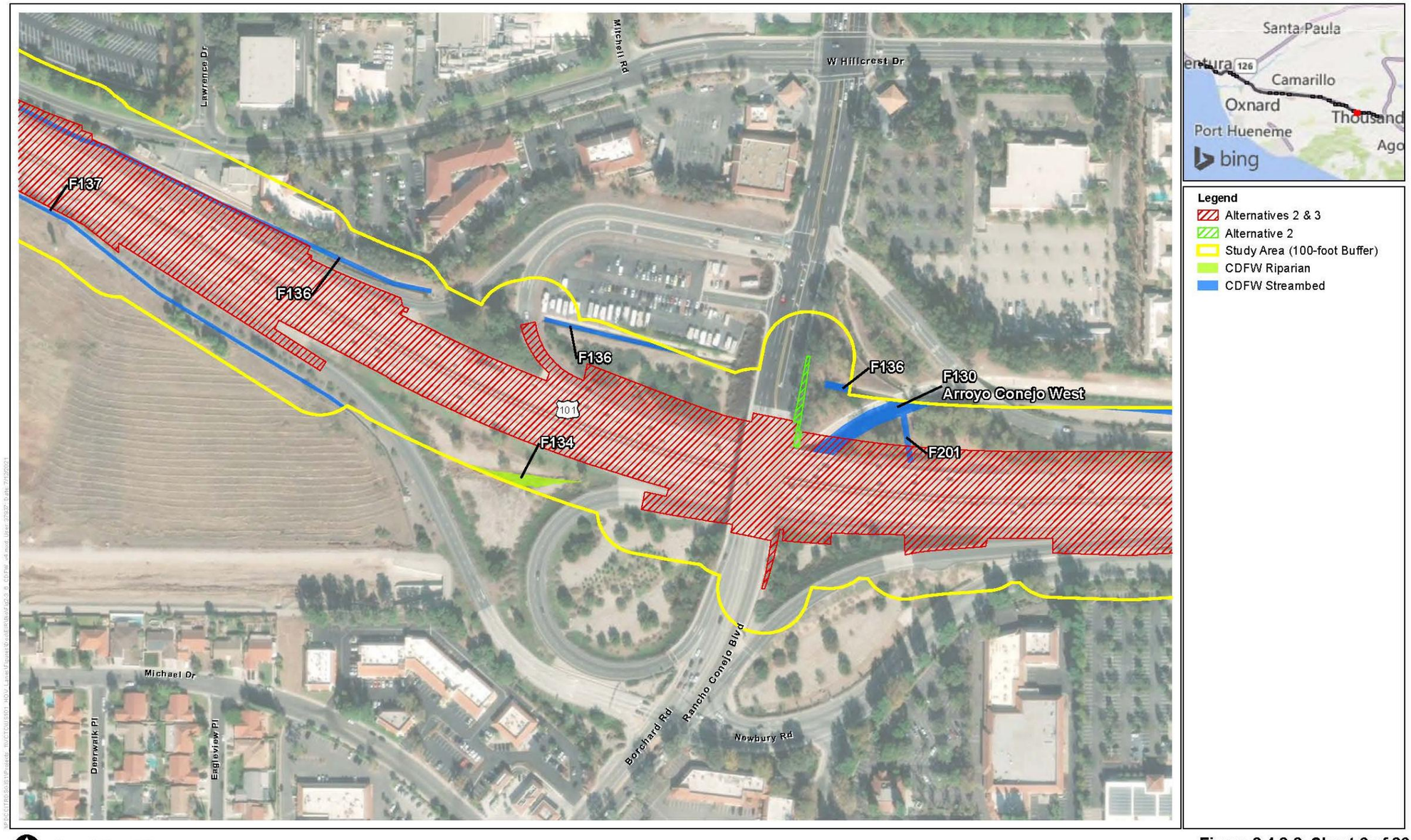

Figure 2.4.2-2, Sheet 6 of 26
CDFW Jurisdictional Results
US 101 Improvement Project

This page was intentionally blank.

Figure 2.4.2-2. CDFW Jurisdictional Results (Sheet 7 of 26)

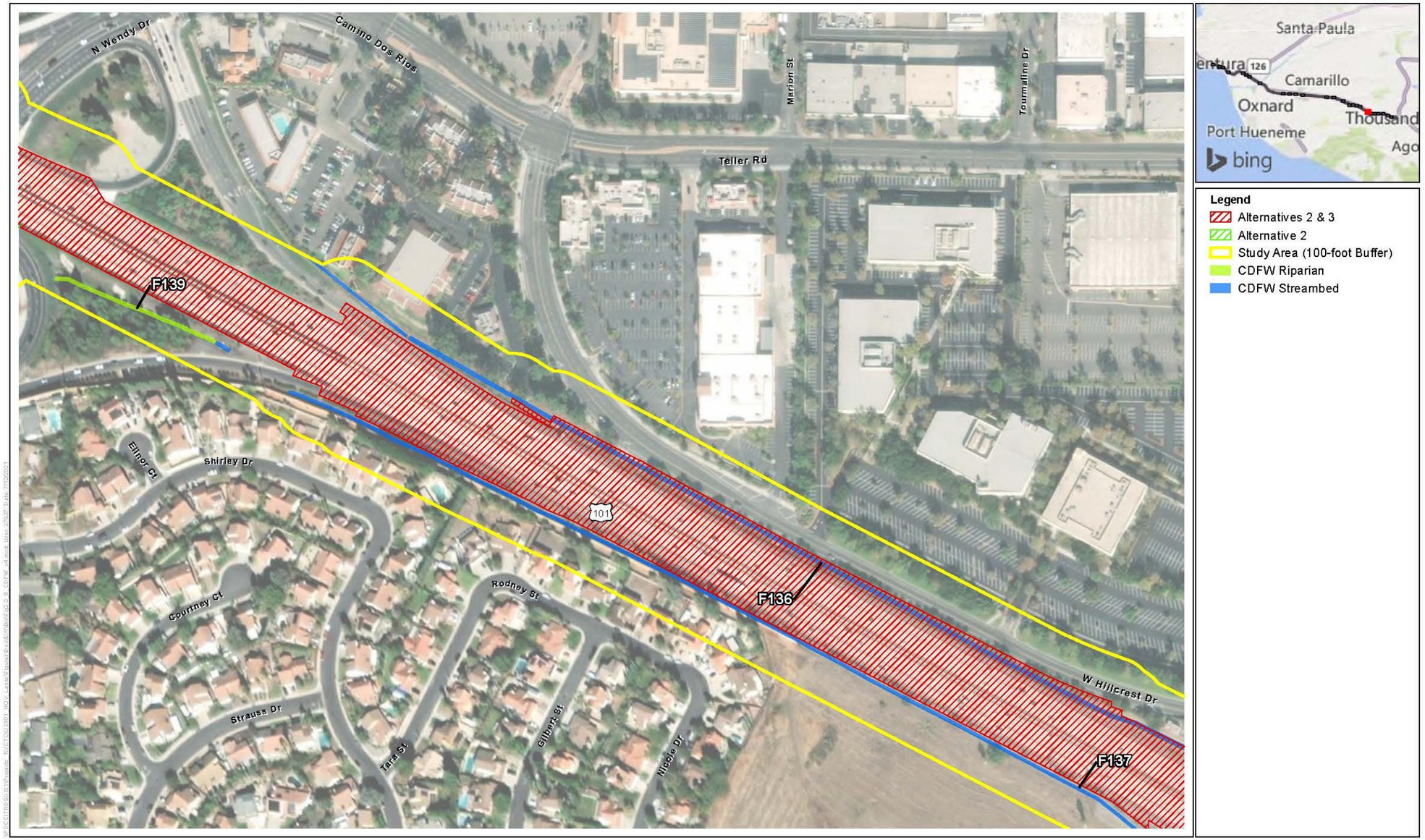

Figure 2.4.2-2, Sheet 7 of 26
CDFW Jurisdictional Results
US 101 Improvement Project

This page was intentionally blank.

Figure 2.4.2-2. CDFW Jurisdictional Results (Sheet 8 of 26)

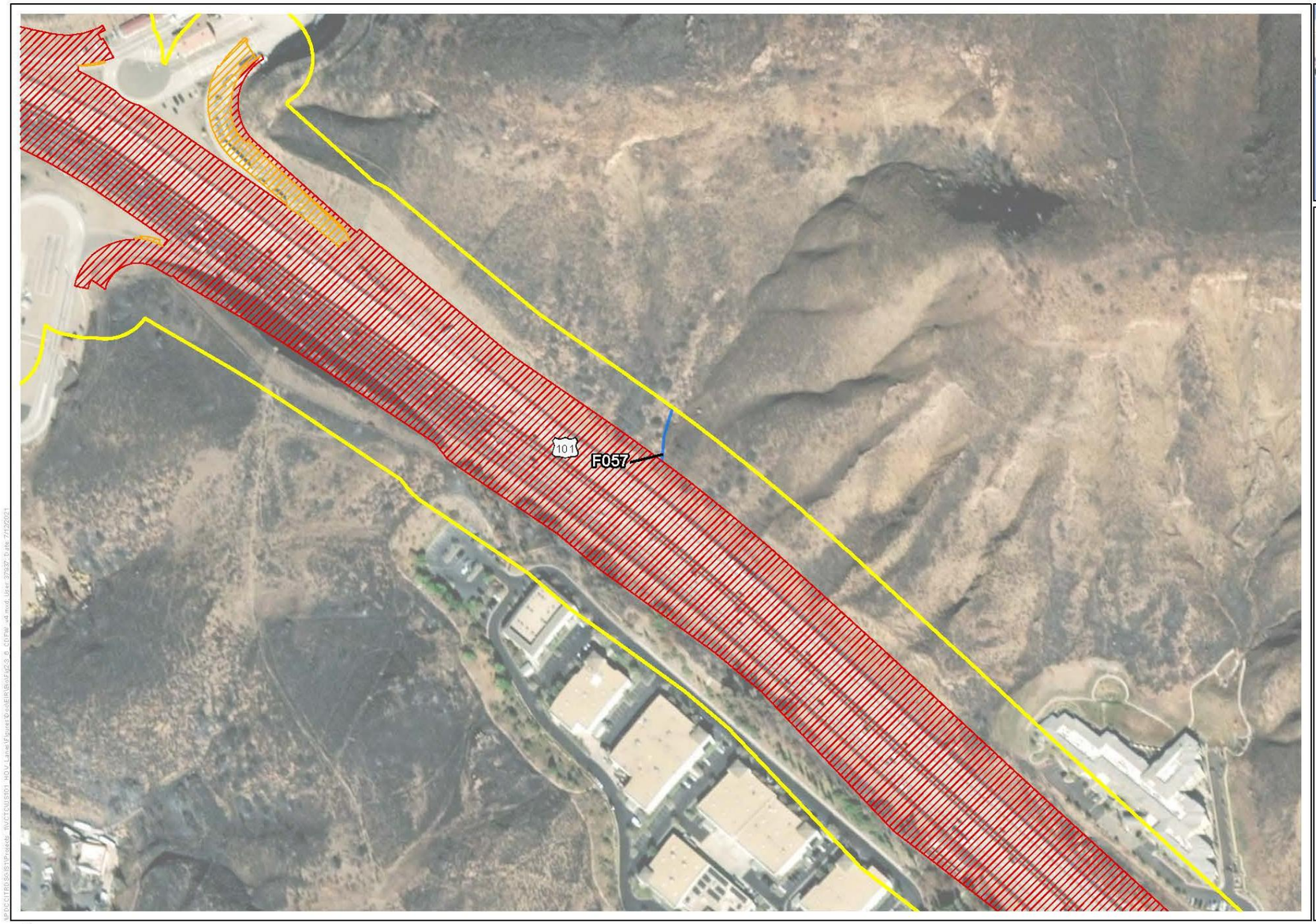

Legend
- Alternatives 2 & 3
- Alternative 3
- Study Area (100-foot Buffer)
- CDFW Streambed

N

0 100 200 Feet
1:2,400

Figure 2.4.2-2, Sheet 8 of 26
CDFW Jurisdictional Results
US 101 Improvement Project

This page was intentionally blank.

Figure 2.4.2-2. CDFW Jurisdictional Results (Sheet 9 of 26)

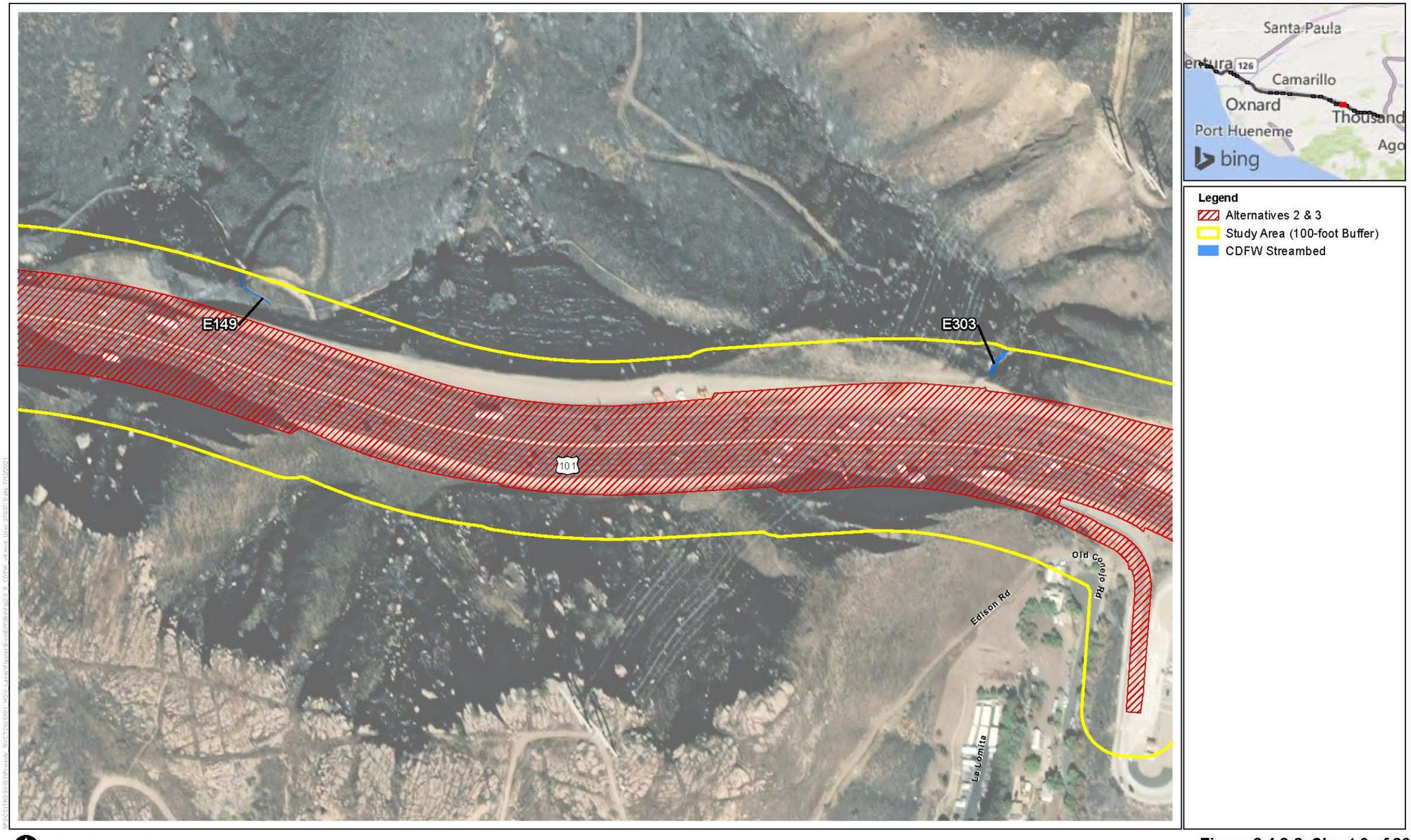

Figure 2.4.2-2, Sheet 9 of 26
CDFW Jurisdictional Results
US 101 Improvement Project

This page was intentionally blank.

Figure 2.4.2-2. CDFW Jurisdictional Results (Sheet 10 of 26)

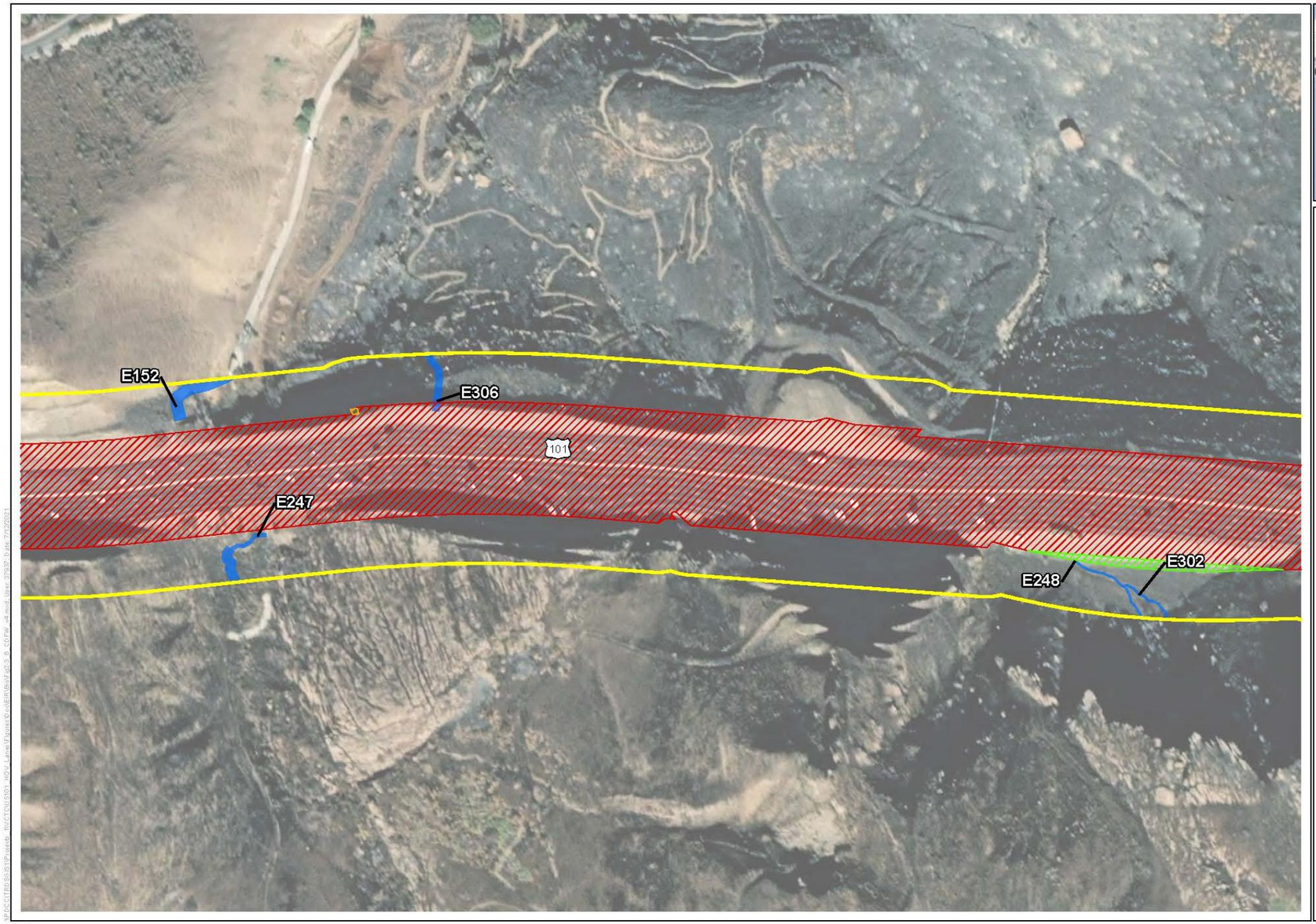

Legend
- Alternatives 2 & 3
- Alternative 2
- Alternative 3
- Study Area (100-foot Buffer)
- CDFW Streambed

N

0 100 200 Feet
1:2,400

Figure 2.4.2-2, Sheet 10 of 26
CDFW Jurisdictional Results
US 101 Improvement Project

This page was intentionally blank.

Figure 2.4.2-2. CDFW Jurisdictional Results (Sheet 11 of 26)

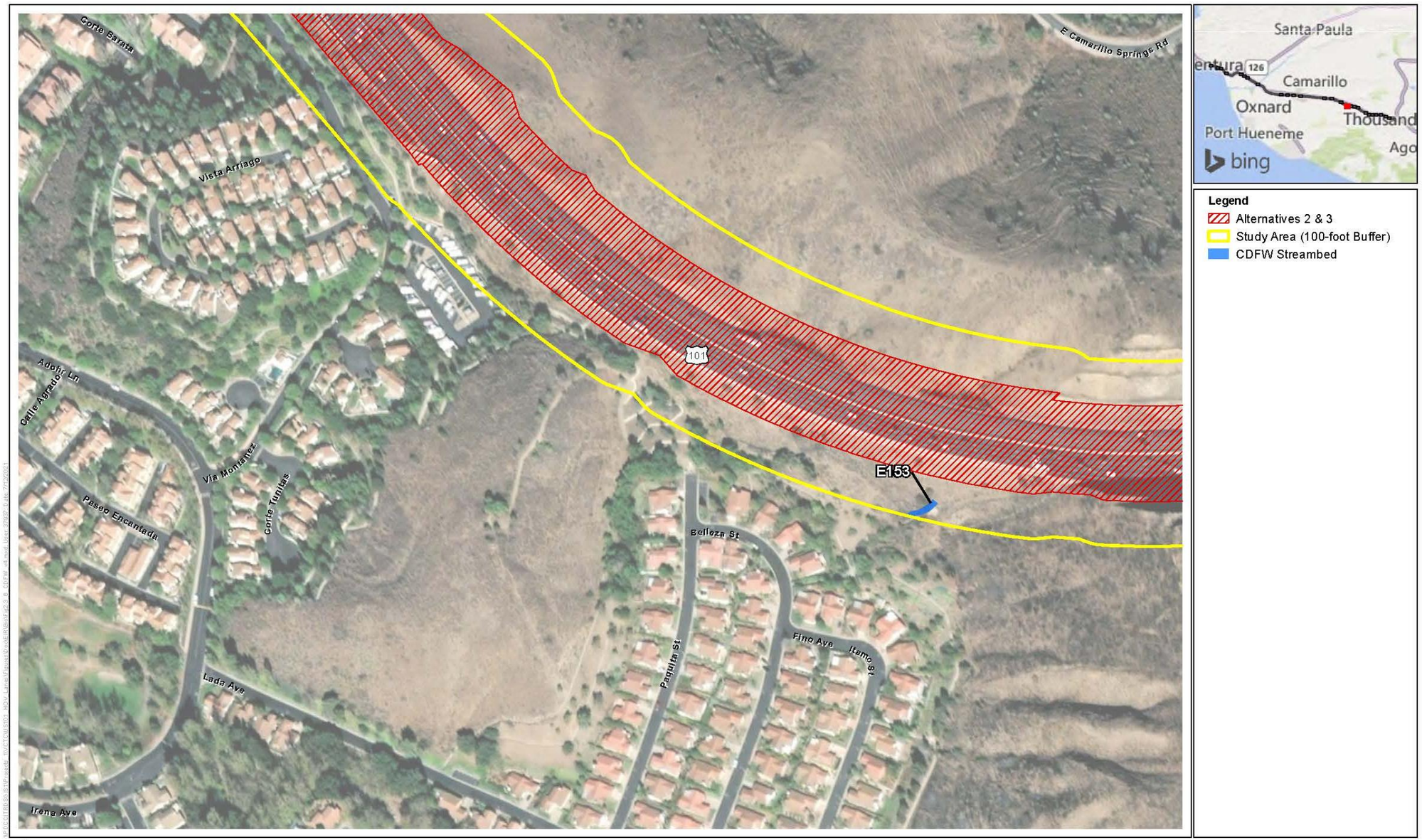

Figure 2.4.2-2, Sheet 11 of 26
CDFW Jurisdictional Results
US 101 Improvement Project

This page was intentionally blank.

Figure 2.4.2-2. CDFW Jurisdictional Results (Sheet 12 of 26)

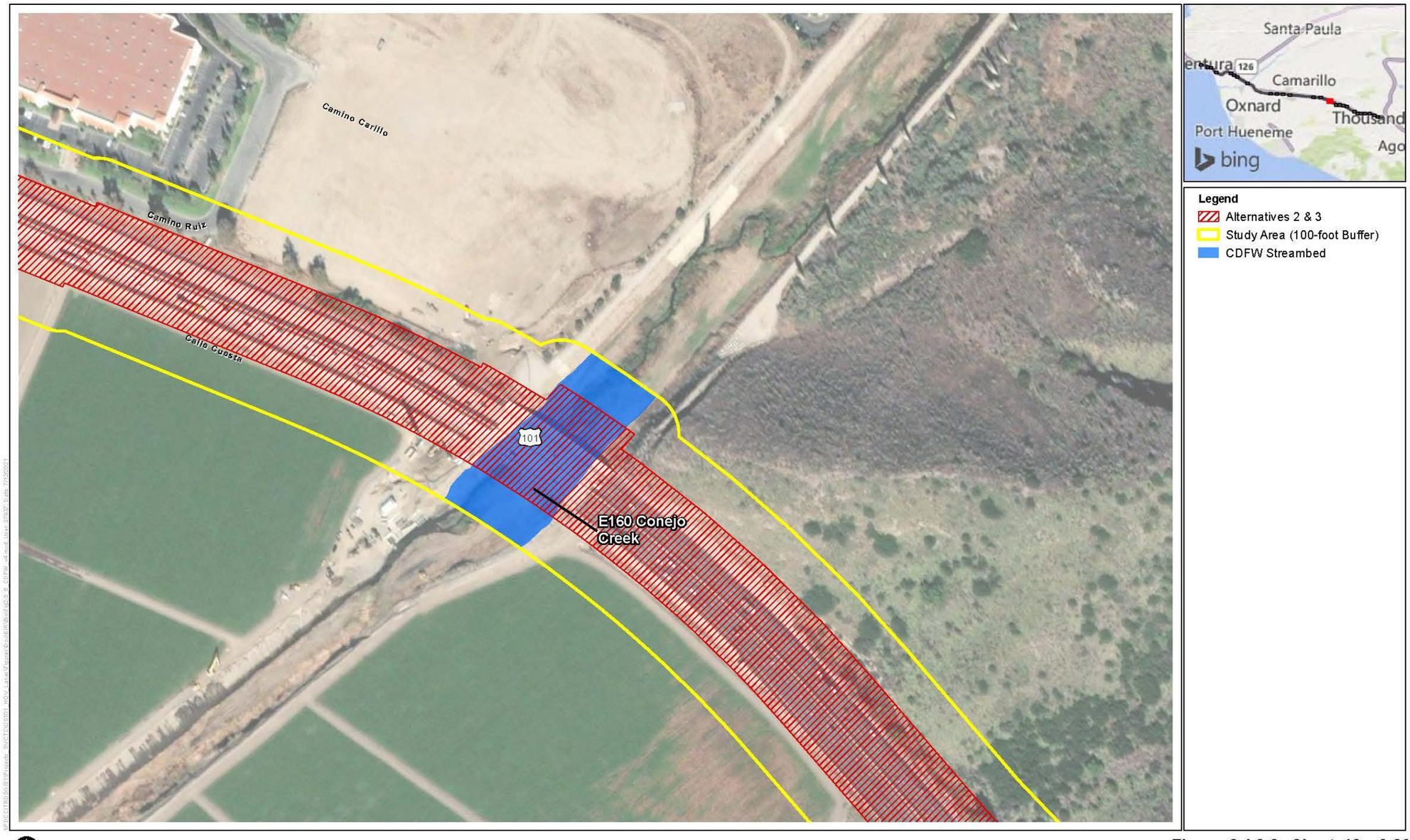

Figure 2.4.2-2, Sheet 12 of 26
CDFW Jurisdictional Results
US 101 Improvement Project

This page was intentionally blank.

Figure 2.4.2-2. CDFW Jurisdictional Results (Sheet 13 of 26)

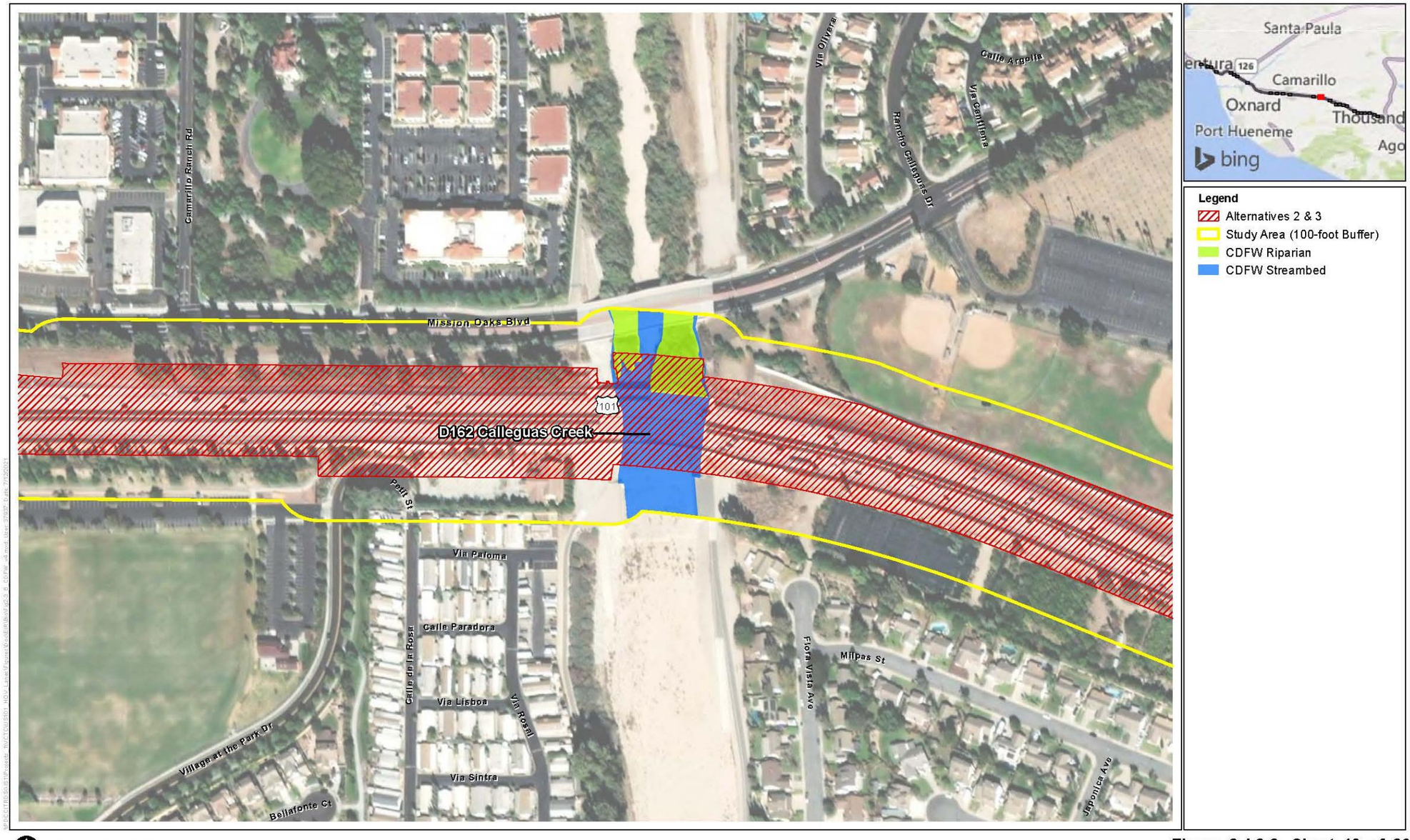

Figure 2.4.2-2, Sheet 13 of 26
CDFW Jurisdictional Results
US 101 Improvement Project

This page was intentionally blank.

Figure 2.4.2-2. CDFW Jurisdictional Results (Sheet 14 of 26)

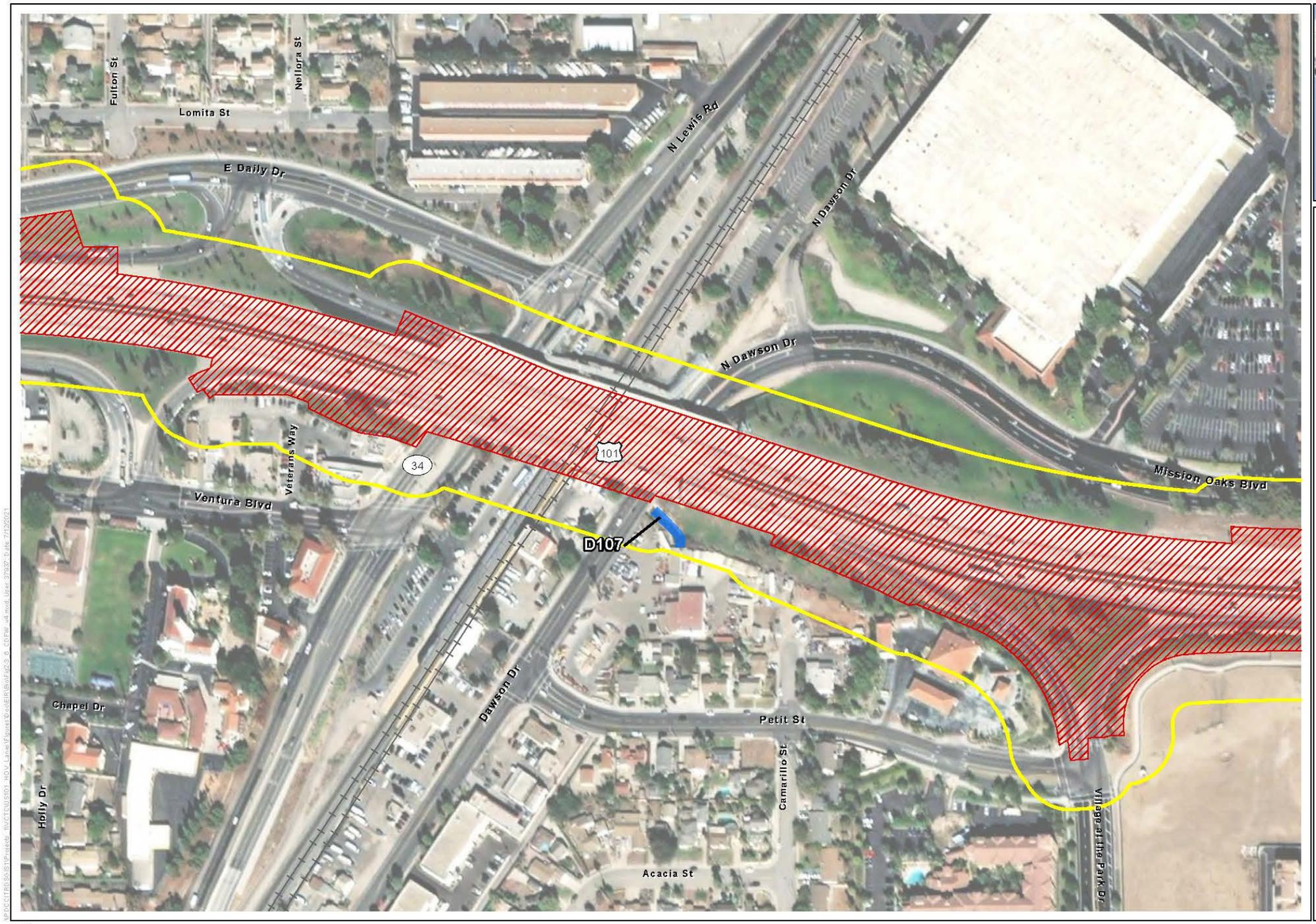

Legend
- Alternatives 2 & 3
- Study Area (100-foot Buffer)
- CDFW Streambed

Figure 2.4.2-2, Sheet 14 of 26
CDFW Jurisdictional Results
US 101 Improvement Project

This page was intentionally blank.

Figure 2.4.2-2. CDFW Jurisdictional Results (Sheet 15 of 26)

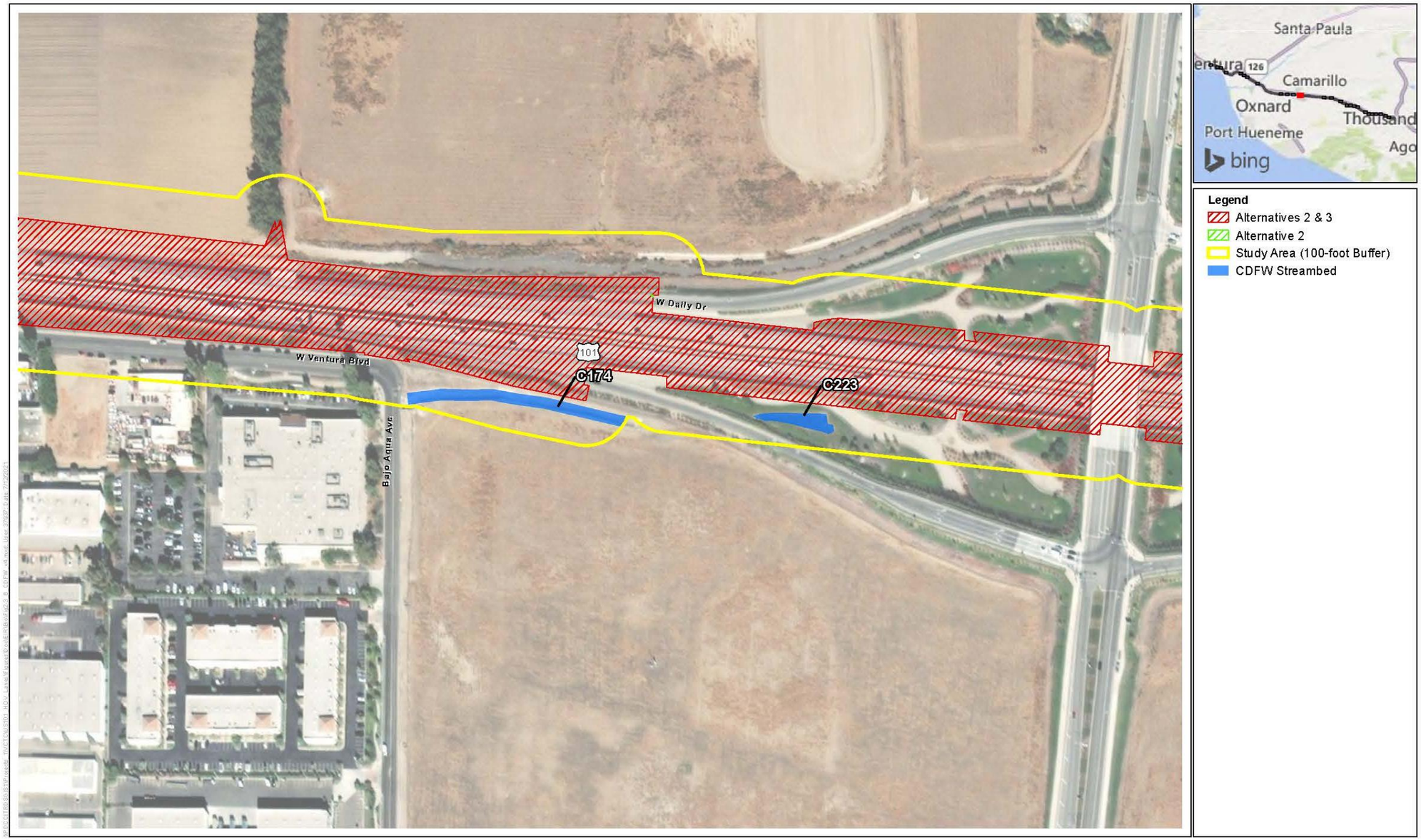

Figure 2.4.2-2, Sheet 15 of 26
CDFW Jurisdictional Results
US 101 Improvement Project

This page was intentionally blank.

Figure 2.4.2-2. CDFW Jurisdictional Results (Sheet 16 of 26)

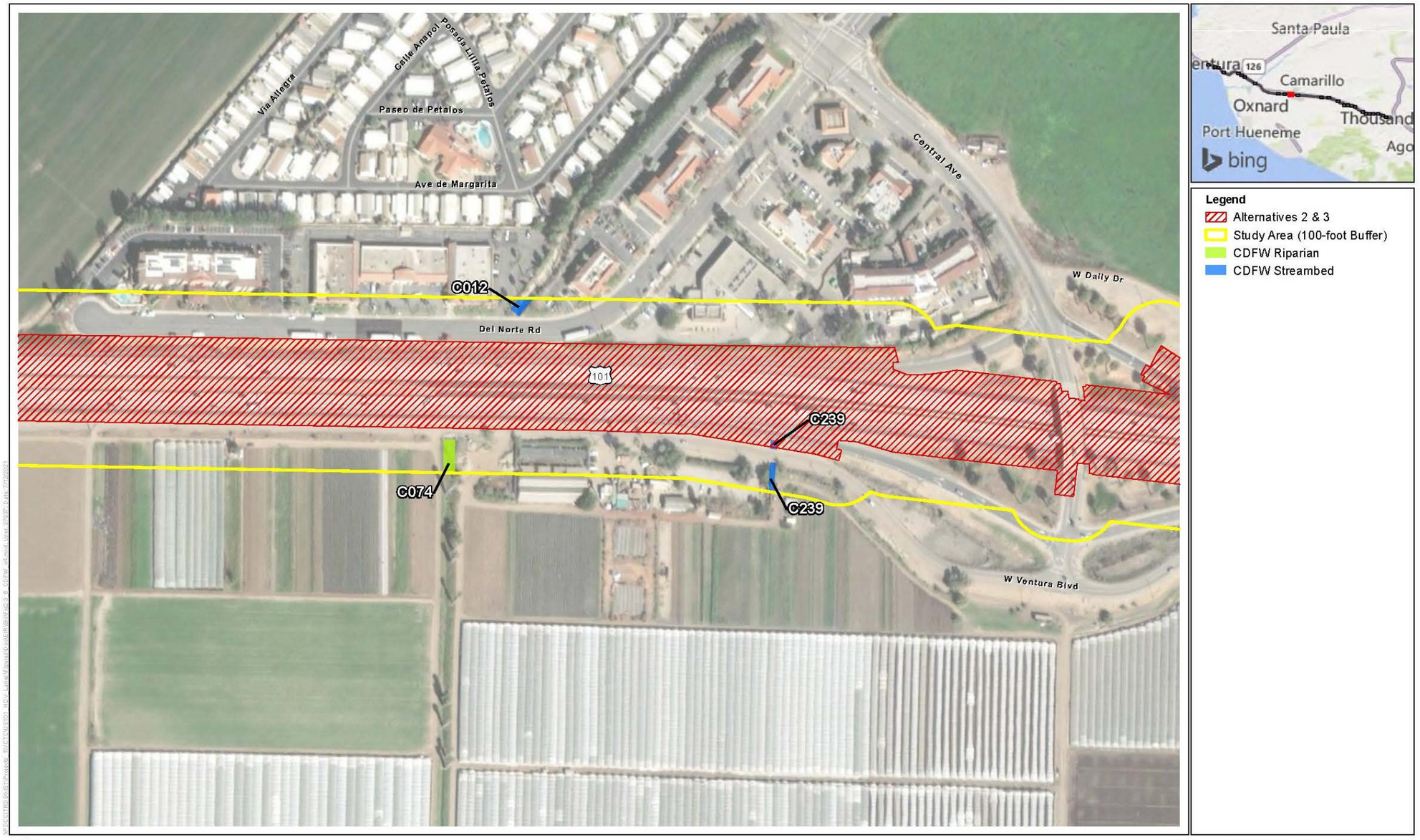

Figure 2.4.2-2, Sheet 16 of 26
CDFW Jurisdictional Results
US 101 Improvement Project

This page was intentionally blank.

Figure 2.4.2-2. CDFW Jurisdictional Results (Sheet 17 of 26)

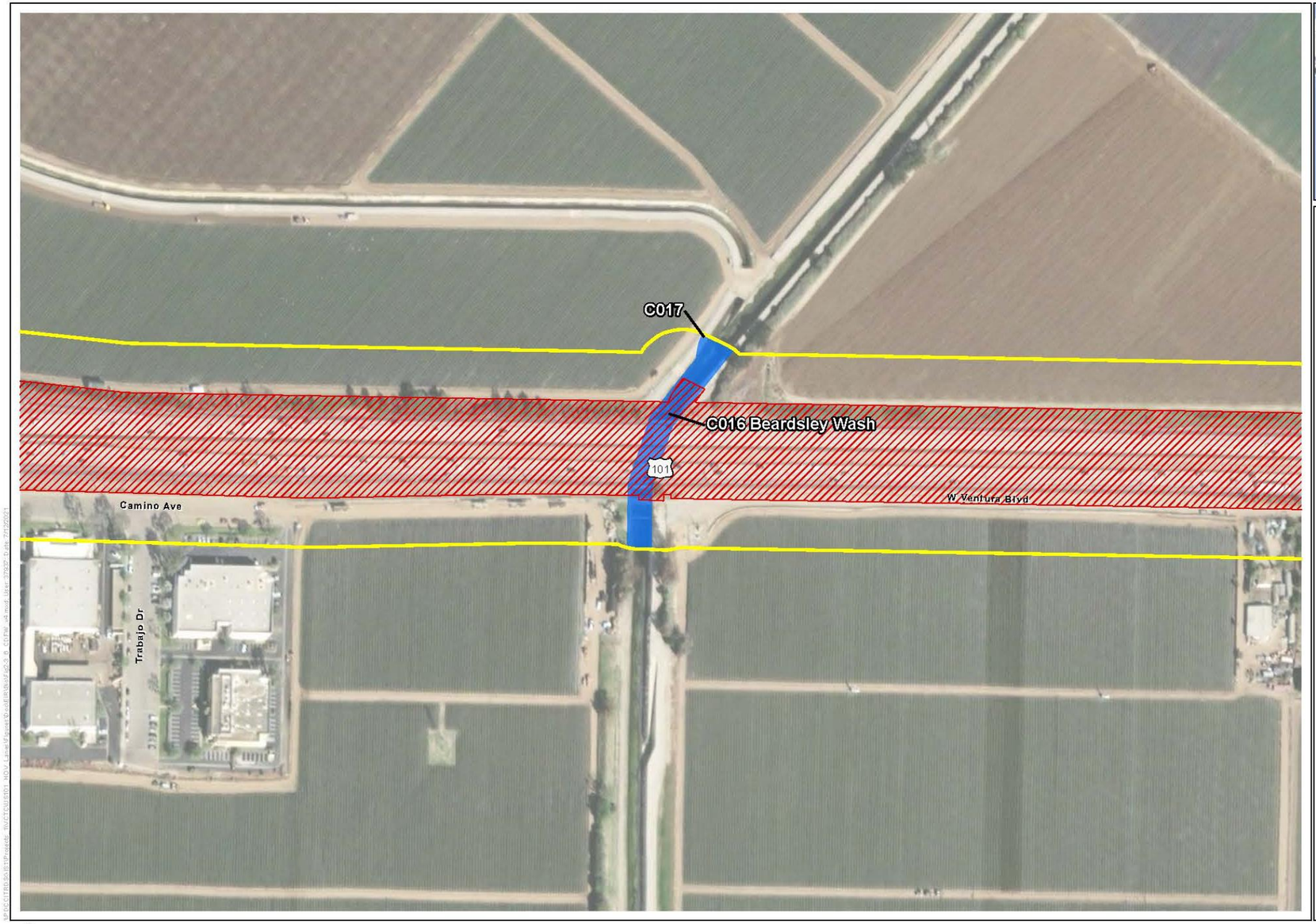

Legend
- Alternatives 2 & 3
- Study Area (100-foot Buffer)
- CDFW Streambed

N

0 100 200 Feet
1:2,400

Figure 2.4.2-2, Sheet 17 of 26
CDFW Jurisdictional Results
US 101 Improvement Project

This page was intentionally blank.

Figure 2.4.2-2. CDFW Jurisdictional Results (Sheet 18 of 26)

Figure 2.4.2-2, Sheet 18 of 26
CDFW Jurisdictional Results
US 101 Improvement Project

This page was intentionally blank.

Figure 2.4.2-2. CDFW Jurisdictional Results (Sheet 19 of 26)

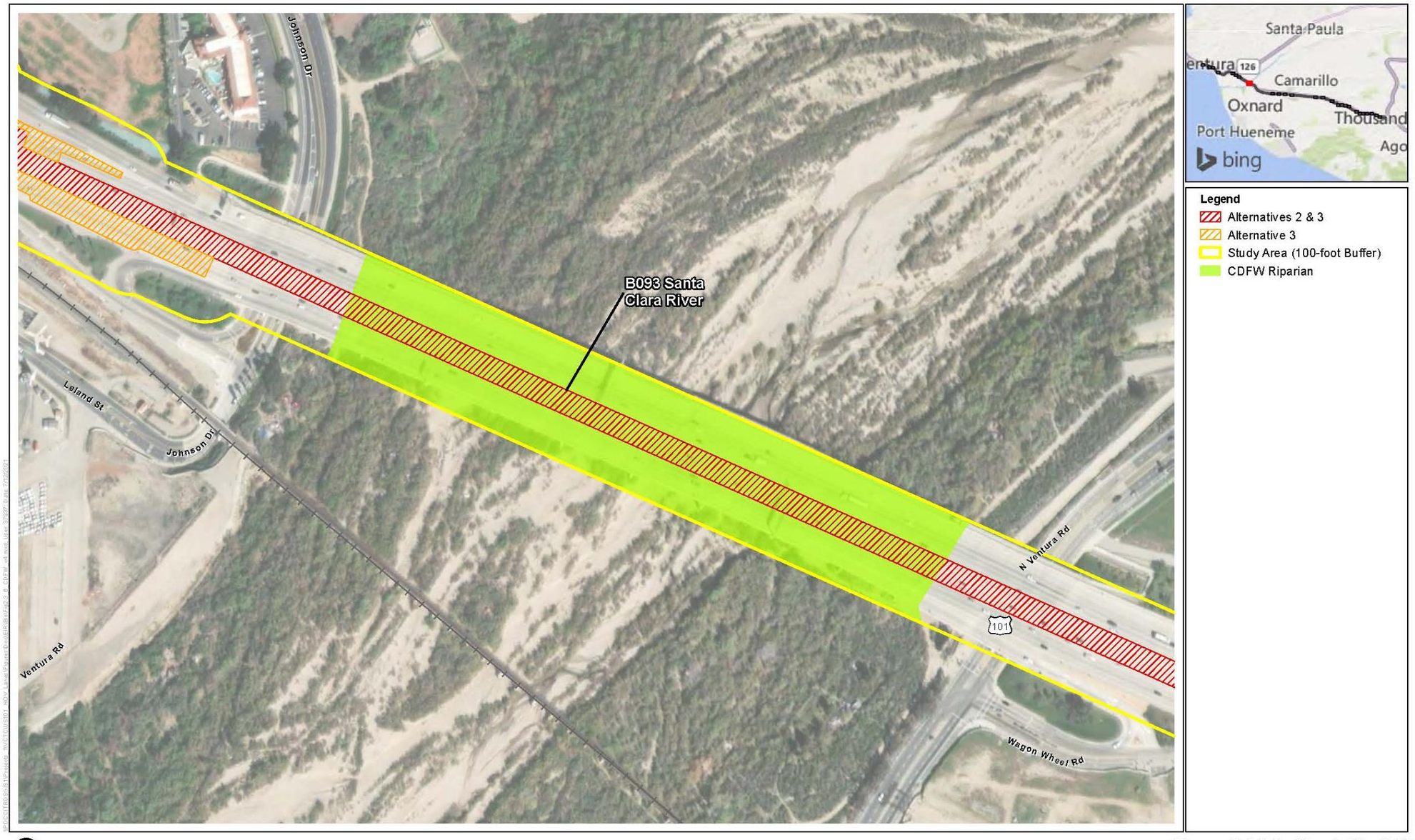

Figure 2.4.2-2, Sheet 19 of 26
CDFW Jurisdictional Results
US 101 Improvement Project

This page was intentionally blank.

Figure 2.4.2-2. CDFW Jurisdictional Results (Sheet 20 of 26)

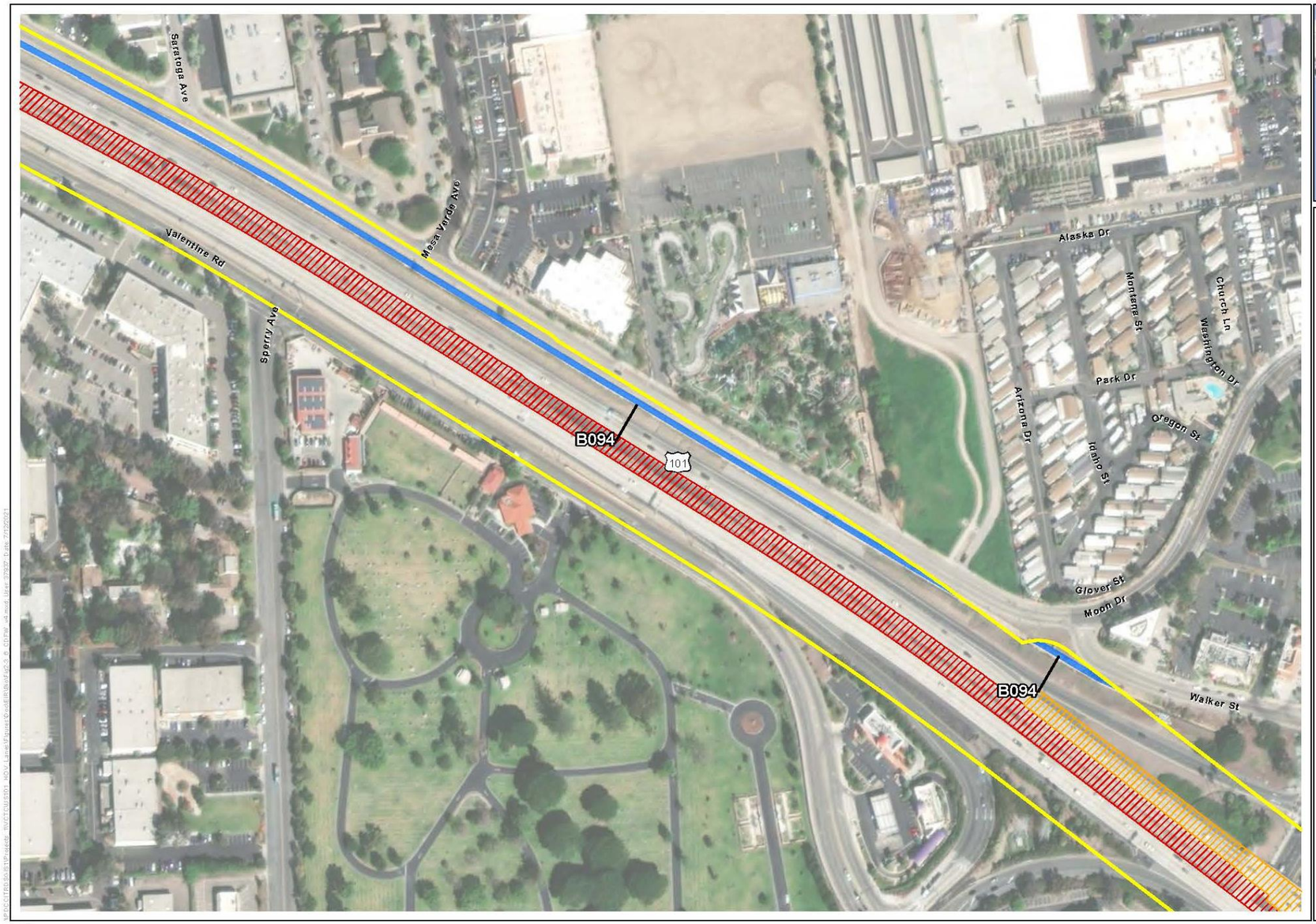

Legend
- Alternatives 2 & 3
- Alternative 3
- Study Area (100-foot Buffer)
- CDFW Streambed

N

0 100 200 Feet
1:2,400

Figure 2.4.2-2, Sheet 20 of 26
CDFW Jurisdictional Results
US 101 Improvement Project

This page was intentionally blank.

Figure 2.4.2-2. CDFW Jurisdictional Results (Sheet 21 of 26)

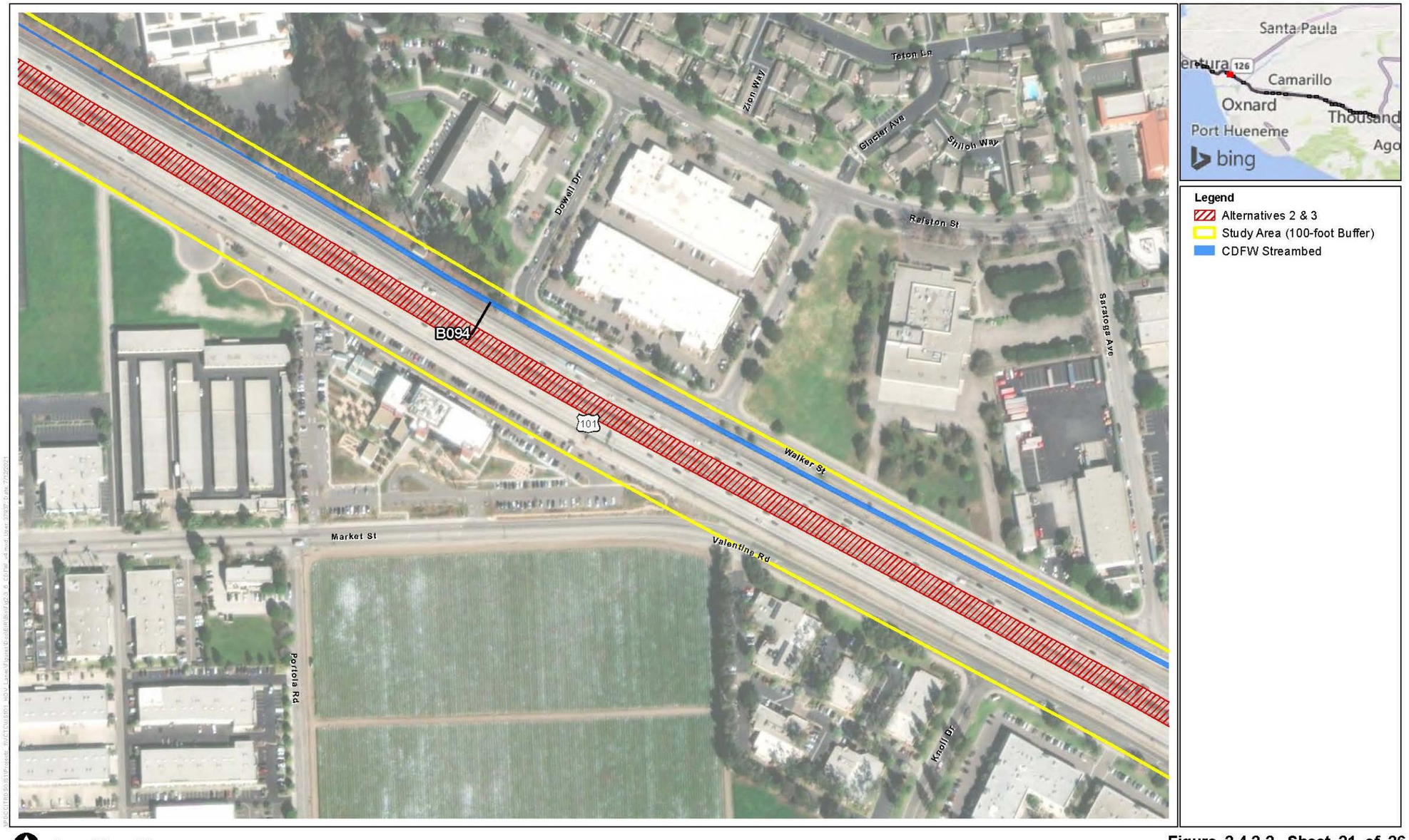

Figure 2.4.2-2, Sheet 21 of 26
CDFW Jurisdictional Results
US 101 Improvement Project

This page was intentionally blank.

Figure 2.4.2-2. CDFW Jurisdictional Results (Sheet 22 of 26)

Legend
- Alternatives 2 & 3
- Study Area (100-foot Buffer)
- CDFW Streambed

Figure 2.4.2-2, Sheet 22 of 26
CDFW Jurisdictional Results
US 101 Improvement Project

This page was intentionally blank.

Figure 2.4.2-2. CDFW Jurisdictional Results (Sheet 23 of 26)

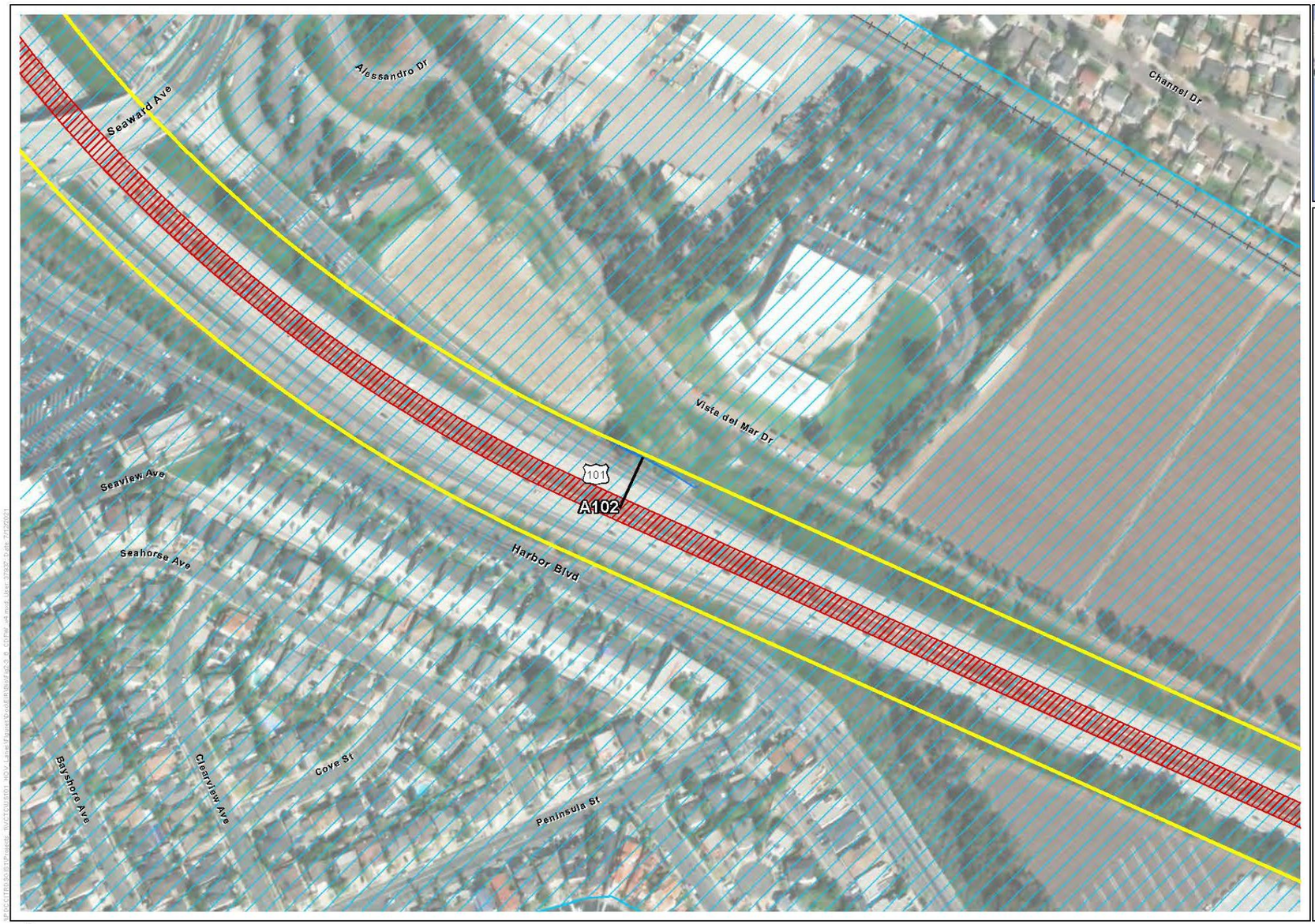

Legend
- Alternatives 2 & 3
- Study Area (100-foot Buffer)
- Coastal Zone
- CDFW Streambed

N

0 100 200 Feet
1:2,400

Figure 2.4.2-2, Sheet 23 of 26
CDFW Jurisdictional Results
US 101 Improvement Project

This page was intentionally blank.

Figure 2.4.2-2. CDFW Jurisdictional Results (Sheet 24 of 26)

Legend
- Alternatives 2 & 3
- Study Area (100-foot Buffer)
- Coastal Zone
- CDFW Riparian

N
0 100 200 Feet
1:2,400

Figure 2.4.2-2, Sheet 24 of 26
CDFW Jurisdictional Results
US 101 Improvement Project

This page was intentionally blank.

Figure 2.4.2-2. CDFW Jurisdictional Results (Sheet 25 of 26)

Figure 2.4.2-2, Sheet 25 of 26
CDFW Jurisdictional Results
US 101 Improvement Project

This page was intentionally blank.

Figure 2.4.2-2. CDFW Jurisdictional Results (Sheet 26 of 26)

Figure 2.4.2-2, Sheet 26 of 26
CDFW Jurisdictional Results
US 101 Improvement Project

This page was intentionally blank.

Soils in the JSA generally consist of clay or sandy loam soils; most are at least moderately well drained. The soil series mapped within the JSA include Anacapa, Azule, Camarillo, Chesterton, Cibo, Cropley, Diablo, Garretson, Gilroy, Hambright, Hueneme, Huerhuero, Igneous, Metz, Mocho, Pacheco, Pico, Rincon, San Benito, Soper, Sorrento, Vina, and Zamora. No soils are mapped as hydric soils, with the exception of the Anacapa, Camarillo, Cropley, Hueneme, and Mocho series.

Jurisdictional Delineation Methodology

Prior to field visits, aquatic resources were identified using high-resolution aerial imagery, overlaid with geographic information system (GIS) data, from the National Wetlands Inventory (NWI) and National Hydrography Dataset (NHD). These were used to identify potential areas of USACE, RWQCB, and CDFW jurisdiction within the JSA. The extent of the aquatic resources as well as the approximate locations were identified from the observed vegetation types, topographic changes, and visible drainage patterns. In addition, the U.S. Department of Agriculture (USDA), Natural Resources Conservation Service (NRCS), Web Soil Survey was reviewed to identify soil series that occur in the JSA.

The entire JSA was walked and visually examined for the presence of drainage features. This occurred from June 2019 through November 2019.

Potential WoUS, including wetlands, were evaluated for potential wetlands using the methodology set forth in the 1987 *Corps of Engineers Wetland Delineation Manual* (1987 Manual) and the 2008 *Regional Supplement to the Corps of Engineers Wetland Delineation Manual: Arid West Region* (Arid West Regional Supplement). Vascular plants were identified using *The Jepson Manual: Vascular Plants of California* and the National Wetland Plant List. The evaluation of jurisdictional waters of the State (WoS) followed guidance from CWA Section 401; these were typically the same as the USACE jurisdictional areas. In addition, the JSA was evaluated for resources regulated under the Porter-Cologne Act (e.g., isolated features).

All features observed within the JSA were considered jurisdictional unvegetated streambed features and riparian-associated vegetation and therefore subject to regulation by CDFW under CFG Code Section 1600. Areas subject to Section 1600 of the CFG Code exhibited a discernable bed and bank. These areas were delineated by measuring the outer width and length, with the boundaries consisting of the top-of-bank measurement, the outer extent of evidence of concentrated surface flows, or the outer extent of associated riparian or wetland vegetation, whichever was the greatest. Portions of features were mapped as either riparian vegetation or unvegetated streambed.

In the Coastal Zone, the presence of wetlands was determined using one criterion, as defined in 14 California Code of Regulations (CCR) Section 13577. Under Section 13577, wetlands are defined as:

> … land where the water table is at, near, or above the land surface long enough to promote the formation of hydric soils or to support the growth of hydrophytes, including wetlands where vegetation is lacking and soil is poorly developed or absent as a result of frequent drastic fluctuations of surface water levels, wave action, water flow, turbidity, or high concentration of salts or other substances in the substrate. Such wetlands can be recognized by the presence of surface water or a saturated substrate at some time during each year and their location within, or adjacent to, vegetated wetland or deep-water habitats.

Detailed information on the methodology, field surveys, personnel, and site conditions can be found in the NES prepared for the project (Caltrans 2021a).

Isolated Wetlands

Within the JSA are two potential isolated wetlands, consisting of a large potential wetland, which is gated for preservation, and a small human-made potential wetland within a maintained area between freeway on- and off-ramps. One isolated wetland occurs within the eastern portion of the JSA, along US 101 near Borchard Road; the other is near the west end of the JSA, along US 101 near Alessandro Drive. At the time of the delineation, these features contained wetland vegetation and exhibited both saturated soils and standing water, indicating wetland hydrology. These features may be subject to USACE, RWQCB, and CDFW jurisdiction. One feature (Feature A103) may also be subject to CCC jurisdiction.

2.4.2.3 Environmental Consequences

Alternative 1: No-Build Alternative

Under the No-Build Alternative, no impacts on USACE/RWQCB/CCC wetlands, non-wetland WoUS, or a CDFW streambed and associated riparian habitat would occur.

Alternative 2: Add an HOV/Express Bus Lane in Each Direction, and Alternative 3: Add an HOV/Express Bus Lane in Each Direction with Design Variations

Project engineers and biologists reviewed all of the build alternatives to determine whether construction activities related to the addition of an HOV lane in each direction could avoid jurisdictional areas or minimize impacts on such areas. However, full avoidance of jurisdictional WoUS/WoS, state streambeds, and riparian habitat under each build alternative was not practicable or feasible because such areas run perpendicular to US 101; therefore, a crossing would be necessary. As a result, full wetland avoidance under both Build Alternatives 2 and 3 was not practicable or feasible.

Although full wetland avoidance is not possible, the build alternatives and associated permanent and temporary impacts on wetlands and other aquatic resources were reviewed and refined to minimize the project limits of disturbance where feasible. For

many locations, impact areas were reduced by decreasing the size of the project construction areas, using the existing roadway and ROW, and avoiding sensitive biological areas to the maximum extent possible. Staging areas would be placed within the US 101 median or paved shoulder and avoid areas that contain sensitive resources. In addition, the project would be designed so that construction on the Santa Clara River Bridge would be limited to the bridge deck to avoid direct impacts on both the river and surrounding riparian habitats; no work would be performed in the channel. Further information on how temporary and permanent impacts under the build alternatives would be minimized is provided below.

Both Build Alternative 2 and 3 would require acquisition of Nationwide Permit 14 under CWA Section 404 as well as CWA Section 401 water quality certification and/or WDRs from the RWQCB. The permits would ensure compliance with EO 11990. A Lake or Streambed Alteration Agreement from CDFW and Coastal Development Permit from the CCC/City of Ventura would also be required under each build alternative.

Temporary Impacts

Direct temporary effects on wetlands and/or jurisdictional aquatic resources could result from construction activities, including grading, excavating, soil stockpiling, or other earth-disturbing activities. The use of construction equipment, machinery, and vehicles within wetlands and/or jurisdictional aquatic resources could alter hydrologic conditions or remove soil, vegetation, or other resources, leading to decreased quality or loss of resources. Clearing and grading activities, as well as elevation modifications, could disturb and compact soils and affect hydrologic conditions. These effects could be both short and long term in nature during the course of construction. Through implementation of avoidance and minimization measures **NC-6** through **NC-8** (Section 2.4.1, *Natural Communities*), **AS-5** through **AS-7** (Section 2.4.4, *Animal Species*), and **WET-1** and **WET-2**, as well as mitigation measure **WET-3**, temporary impacts would be minimized to the greatest extent possible.

Construction of Build Alternatives 2 or 3 could result in indirect impacts on wetlands and/or potentially jurisdictional aquatic resources present in the area surrounding the development site. It is anticipated that there would be approximately 0.05 acre of temporary impacts on USACE, RWQCB, and CCC non-wetland waters; 0.51 acre of temporary impacts on jurisdictional wetlands; and 2.02 acres of temporary impacts on non-wetland WoUS (Table 2.4.2-2). It is anticipated that there would be approximately 3.96 acres of temporary impacts on CDFW jurisdictional limits (1.5 acres of riparian habitat and 2.46 acres of unvegetated streambed/lake) (Table 2.4.2-4). Temporary impacts are the same between Alternatives 2 and 3. Indirect impacts could include the introduction of nonnative species, erosion, sedimentation, chemical spills, and alteration of downstream hydrologic, vegetative, and/or soil conditions. Construction equipment, vehicles, or imported materials used during project construction could introduce and spread nonnative invasive plant species from tracked-in mud and debris from other sites with invasive plants and/or seeds. Invasive plant species could outcompete native wetland plant species for resources, such as water and space, which could either reduce their reproductive productivity (i.e., reduce the number of flowers and/or seeds produced) or displace them from the area. Sites degraded because of an exposure to

indirect stressors may become low-value sites over time or no longer exhibit wetland or aquatic resource conditions. Erosion, sedimentation, and chemical spills may also reduce the quality of the wetlands and/or jurisdictional aquatic resources, and the accumulation of soils from erosion or sedimentation could fill, alter, or remove a resource.

Permanent Impacts

Direct permanent impacts on potential USACE, RWQCB, CCC, and CDFW jurisdictional features would occur as a result of adding an HOV/express bus lane and expanding the bridges at Calleguas Creek, Conejo Creek, Beardsley Wash, San Jon Creek, and Arroyo Creek (e.g., expanding nosing walls, piers, abutments) as a part of Build Alternatives 2 and 3. Permanent impacts on USACE, RWQCB, CCC, and CDFW jurisdictional areas would be the same under Build Alternatives 2 and 3, as provided in Table 2.4.2-3 and Table 2.4.2-4 and shown in Figure 2.4.2-1 and Figure 2.4.2-2. It is anticipated that there would be approximately 0.05 acre of permanent impacts on jurisdictional wetlands and 0.43 acre of permanent impacts on non-wetland WoUS (Table 2.4.2-3). It is anticipated that there would be approximately 1.27 acres of permanent impacts on CDFW jurisdictional limits (0.77 acre of riparian habitat and 0.5 acre of unvegetated streambed/lake) (Table 2.4.2-4). Through implementation of avoidance and minimization measures **NC-6** through **NC-8** (Section 2.4.1, *Natural Communities*), **AS-5** through **AS-7** (Section 2.4.4, *Animal Species*), and **WET-1** and **WET-2**, as well as mitigation measure **WET-3**, permanent impacts would be minimized to the greatest extent possible to protect jurisdictional resources.

Table 2.4.2-2. Temporary Impacts on Potential USACE, RWQCB, and CCC Jurisdiction

Drainage Feature ID	USACE/RWQCB/CCC		USACE/RWQCB WoUS	
	Wetland (acres)	Non-Wetland (acres/linear feet)	Wetland (acres/linear feet)	Non-Wetland (acres/linear feet)
Build Alternative 2				
A104	–	0.05/137	–/–	–/–
C016 (Beardsley Wash)	–	–/–	–/–	0.21/249
C075	–	–/–	–/–	0.07/386
C239	–	–/–	–/–	0.00/15
D162 (Calleguas Creek)	–	–/–	0.24/–	0.75/251
E160 (Conejo Creek)	–	–/–	0.21/–	0.48/260
E306	–	–/–	–/–	0.00/17
F042	–	–/–	0.02/97	0.08/176
F047	–	–/–	–/–	0.03/179
F057	–	–/–	–/–	0.00/4
F106	–	–/–	0.04/–	0.18/277
F130 (Arroyo Conejo West)	–	–/–	–/–	0.05/54

Drainage Feature ID	USACE/RWQCB/CCC		USACE/RWQCB WoUS	
	Wetland (acres)	Non-Wetland (acres/linear feet)	Wetland (acres/linear feet)	Non-Wetland (acres/linear feet)
F136	–	–/–	–/–	0.17/723
F201	–	–/–	–/–	–/–
Total Build Alternative 2	**–**	**0.05/137**	**0.51/97**	**2.02/2,591**
Build Alternative 3				
A104	–	0.05/137	–/–	–/–
C016 (Beardsley Wash)	–	–/–	–/–	0.21/249
C075	–	–/–	–/–	0.07/386
C239	–	–/–	–/–	0.00/15
D162 (Calleguas Creek)	–	–/–	0.24/–	0.75/251
E160 (Conejo Creek)	–	–/–	0.21/–	0.48/260
E306	–	–/–	–/–	0.00/17
F042	–	–/–	0.02/97	0.08/176
F047	–	–/–	–/–	0.03/179
F057	–	–/–	–/–	0.00/4
F106	–	–/–	0.04/–	0.18/277
F130	–	–/–	–/–	0.05/54
F136	–	–/–	–/–	0.17/723
F201	–	–/–	–/–	–/–
Total Build Alternative 3	**–**	**0.05/137**	**0.51/97**	**2.02/2,591**

Note: The impact acreages for Build Alternatives 2 and 3 differ slightly (less than a ten-thousandth decimal difference); the numbers for each build alternative appear the same because of rounding.
CCC = California Coastal Commission; RWQCB = Regional Water Quality Control Board; USACE = U.S. Army Corps of Engineers; WoUS = waters of the United States.

Table 2.4.2-3. Permanent Impacts on Potential USACE, RWQCB, and CCC Jurisdiction

Drainage Feature ID	USACE/RWQCB/CCC		USACE/RWQCB WoUS	
	Wetland (acres)	Non-Wetland (acres/linear feet)	Wetland (acres/linear feet)	Non-Wetland (acres/linear feet)
Build Alternative 2				
A104	–	0.00/–	–/–	–/–
C016 (Beardsley Wash)	–	–/–	–/–	0.03/6
C075	–	–/–	–/–	0.07/571
C239	–	–/–	–/–	–/–
D162 (Calleguas Creek)	–	–/–	0.02/–	0.01/–
E160 (Conejo Creek)	–	–/–	0.00/–	0.02/27
E306	–	–/–	–/–	–/–

Drainage Feature ID	USACE/RWQCB/CCC		USACE/RWQCB WoUS	
	Wetland (acres)	Non-Wetland (acres/linear feet)	Wetland (acres/linear feet)	Non-Wetland (acres/linear feet)
F042	–	–/–	0.03/189	0.03/5
F047	–	–/–	–/–	0.02/117
F057	–	–/–	–/–	–/–
F106	–	–/–	0.00/–	0.00/–
F130	–	–/–	–/–	0.00/–
F136	–	–/–	–/–	0.24/1,130
F201	–	–/–	–/–	0.01/38
Total Build Alternative 2	**–**	**0.00/–**	**0.05/189**	**0.43/1,894**
Build Alternative 3				
A104	–	0.00/–	–/–	–/–
C016 (Beardsley Wash)	–	–/–	–/–	0.03/6
C075	–	–/–	–/–	0.07/571
C239	–	–/–	–/–	–/–
D162 (Calleguas Creek)	–	–/–	0.02/–	0.01/–
E160 (Conejo Creek)	–	–/–	0.00/–	0.02/27
E306	–	–/–	–/–	–/–
F042	–	–/–	0.03/189	0.03/5
F047	–	–/–	–/–	0.02/117
F057	–	–/–	–/–	–/–
F106	–	–/–	0.00/–	0.00/–
F130	–	–/–	–/–	0.00/–
F136	–	–/–	–/–	0.24/1,130
F201	–	–/–	–/–	0.01/38
Total Build Alternative 3	**–**	**0.00/–**	**0.05/189**	**0.43/1,894**

Note: The impact acreages for Build Alternatives 2 and 3 differ slightly (less than a ten-thousandth decimal difference); the numbers for each build alternative appear the same because of rounding.
CCC = California Coastal Commission; RWQCB = Regional Water Quality Control Board; USACE = U.S. Army Corps of Engineers; WoUS = waters of the United States
"–" indicates no impact; "0.00" indicates impact on less than 0.001 acre.

Table 2.4.2-4. Permanent and Temporary Impacts on Potential CDFW Jurisdiction

Drainage Feature ID	Permanent Impacts (acres/linear feet)		Temporary Impacts (acres/linear feet)	
	Riparian	Unvegetated Streambed/Lake	Riparian	Unvegetated Streambed/Lake
Build Alternative 2				
A104	–/–	0.00/14	–/–	0.05/122
C016 (Beardsley Wash)	–/–	0.03/97	–/–	0.21/166

Drainage Feature ID	Permanent Impacts (acres/linear feet)		Temporary Impacts (acres/linear feet)	
	Riparian	Unvegetated Streambed/Lake	Riparian	Unvegetated Streambed/Lake
C075	–/–	0.12/1,337	–/–	0.11/15
C239	–/–	–	–/–	0.01/15
D162 (Calleguas Creek)	0.02/25	0.02/25	0.25/60	0.80/142
E160 (Conejo Creek)	–/–	0.05/38	–/–	1.01/249
E306	–/–	–/–	–/–	0.01/17
F042	0.41/812	–/–	0.41/1,157	–/–
F046	–/–	–/–	0.00/2	–/–
F047	–/–	0.03/117	–/–	0.04/179
F057	–/–	–/–	–/–	0.00/4
F106	0.34/1,399	–/–	0.84/145	–/–
F130 (Arroyo Conejo West)	–/–	0.00/17	–/–	0.05/39
F136	–/–	0.24/1,131	–/–	0.17/723
F201	–/–	0.01/38	–/–	–/–
Total Build Alternative 2	**0.77/2,236**	**0.50/2,814**	**1.50/1,364**	**2.46/1,671**
Build Alternative 3				
A104	–/–	0.00/14	–/–	0.05/122
C016 (Beardsley Wash)	–/–	0.03/97	–/–	0.21/166
C075	–/–	0.12/1,337	–/–	0.11/15
C239	–/–	–/–	–/–	0.01/15
D162 (Calleguas Creek)	0.02/25	0.02/25	0.25/60	0.80/142
E160 (Conejo Creek)	–/–	0.05/38	–/–	1.01/249
E306	–/–	–	–/–	0.01/17
F042	0.41/812	–/–	0.41/1,157	–/–
F046	–/–	–/–	0.00/2	–/–
F047	–/–	0.03/117	–/–	0.04/179
F057	–/–	–/–	–/–	0.00/4
F106	0.34/1,399	–/–	0.84/145	–/–
F130 (Arroyo Conejo West)	–/–	0.00/17	–/–	0.05/39
F136	–/–	0.24/1,113	–/–	0.17/723
F201	–/–	0.01/38	–/–	–/–
Total Build Alternative 3	**0.77/2,236**	**0.50/2,814**	**1.50/1,364**	**2.46/1,671**

CDFW = California Department of Fish and Wildlife
"–" indicates no impact; "0.00" indicates impact on less than 0.001 acre.

2.4.2.4 Avoidance, Minimization, and/or Mitigation Measures

Alternative 1: No-Build Alternative

The No-Build Alternative would maintain current US 101 configurations within the resource study area. Under the No-Build Alternative, the project would not be constructed, and no impacts on wetlands would occur. Therefore, Alternative 1 would not require avoidance, minimization, and/or mitigation measures.

Alternative 2: Add an HOV/Express Bus Lane in Each Direction, and Alternative 3: Add an HOV/Express Bus Lane in Each Direction with Design Variations

Avoidance and minimization measures **NC-6** through **NC-8** (Section 2.4.1, *Natural Communities*), **AS-5** through **AS-7** (Section 2.4.4, *Animal Species*), and **WET-1** and **WET-2**, as well as mitigation measure **WET-3**, would be incorporated to avoid, minimize, and mitigate effects on WoUS and WoS.

WET-1: Minimize Disturbance. Construction activity and access roads will be minimized to the maximum extent practicable in all drainages, streams, pools, or other features under the jurisdiction of the USACE, RWQCB, CCC, and/or CDFW.

WET-2: Avoid Aquatic Resources. The project limits of disturbance, including the upstream, downstream, and lateral extents of any jurisdictional aquatic resource within or adjacent to the project footprint, will be clearly defined and marked in the field. The biological monitor will review the limits of disturbance prior to initiation of construction activities. The upstream and downstream limits of project disturbance, plus the lateral limits of disturbance of any aquatic resource, will be clearly defined and marked in the field; this includes installing ESA fencing during construction to ensure avoidance of jurisdictional areas.

WET-3: Aquatic Resources Compensation. To address effects on jurisdictional aquatic resources, a compensatory mitigation plan will be developed during the permitting phase of the selected alternative and include a minimum ratio of 1:1 for permanent impacts on jurisdictional resources. The required mitigation will be implemented through the use of an agency-approved mitigation bank, in-lieu fee provider, permittee-responsible mitigation site, or any other agency-approved mitigation provider.

2.4.2.5 Wetlands Only Practicable Alternative Finding

Per EO 11990, federal agencies must consider project alternatives to limit potential impacts on wetlands resulting from a project. Two alternatives, in addition to the No-Build Alternative, are being considered for the project. Both alternatives being considered would have similar impacts on wetlands (see Table 2.4.2-2 to Table 2.4.2-4). There are wetlands that run perpendicular to the US 101; therefore, a shift in design would not avoid impacts on wetlands. To accomplish the purpose of the project (e.g., improve trip reliability and traffic operations, achieve regional HOV connectivity along US 101, support regional prosperity), widening the US 101 over wetlands and expanding the bridges at Calleguas Creek, Conejo Creek, Beardsley

Wash, San Jon Creek, and Arroyo Creek would need to be conducted. The improvements would be conducted along an existing highway; therefore, alternative alignments are not feasible. Additional alternatives other than the alternatives already being considered would not accomplish the purpose of the project. The measures listed above would be implemented to reduce impacts on wetlands to the extent feasible. In addition, the project would be conducted in compliance with Section 404 of the CWA and any wetlands affected by the project would be replaced or mitigated, to ensure that there is "no net loss" of wetlands. Based on the above considerations, it is determined that there is no practicable alternative to the proposed project's construction in wetlands and that the proposed action includes all practicable measures to minimize harm to wetlands that may result from such use.

This page was intentionally blank.

2.4.3 Plant Species

2.4.3.1 Regulatory Setting

USFWS and CDFW have regulatory responsibility for the protection of special-status plant species. “Special-status” species are selected for protection because they are rare and/or subject to population and habitat declines. *Special status* is a general term for species that are provided varying levels of regulatory protection. The highest level of protection is given to threatened and endangered species; these are species that are formally listed or proposed for listing as endangered or threatened under the FESA and/or the California Endangered Species Act (CESA). Please see Section 2.4.5, *Threatened and Endangered Species*, for detailed information about these species.

This section discusses all other special-status plant species, including CDFW species of special concern, USFWS candidate species, and CNPS rare and endangered plants.

The regulatory requirements for FESA can be found at 16 USC Section 1531, *et seq*. (see also 50 CFR Part 402). The regulatory requirements for CESA can be found at CFG Code Section 2050, *et seq*. Department projects are also subject to the Native Plant Protection Act, found at CFG Code Sections 1900–1913, and the California Environmental Quality Act (CEQA), found at California Public Resources Code Sections 21000–21177.

2.4.3.2 Affected Environment

Unless otherwise noted, the information in this section is based on the NES prepared for the project (Caltrans 2021a). References used in the NES are not carried over into this section.

Plant species in California that have special regulatory or management status were evaluated for their potential to occur within the rare plant study area (RPSA), which consists of the project limits of disturbance plus a 100-foot buffer (see Table 2.4.3-1). Development of a list of special-status species in the region relied on information compiled from USFWS data, the CNDDB, and the CNPS Rare Plant Inventory, which lists the CRPR for all species. New species lists were obtained in August 2026 to account for new plant species or listing changes that occurred subsequent to approval of the NES. One new species, rocky mountain bulrush (*Schoenoplectiella saximontana*), which was identified from an updated CNDDB database query, is a special-status species with a 2B.1 CRPR and has no potential to occur in the BSA (see Table 2.4.5-2).

Special-status plant surveys were conducted between April 15 and 19, 2019, within the RPSA. Specifically, surveys were targeted to unique portions of the RPSA where microhabitats had increased potential with respect to supporting special-status species. The focused rare plant surveys were conducted during the appropriate blooming season for all special-status plant species potentially occurring within the RPSA that require flowers for detection. In addition, a follow-up survey was performed on June 21, 2019,

to confirm the presence/absence of species whose blooming period was not captured during the April surveys (i.e., Ventura marsh milk-vetch and dudleya species). This follow-up survey, which focused on portions of the Conejo Grade and San Buenaventura State Beach, consisted primarily of checking individual dudleya plants that were found in vegetative form during the April surveys and confirming the species. Detailed information on methodology, field surveys, personnel, and site conditions can be found in the NES prepared for the project (Caltrans 2021a).

Special-Status Plant Species Observed

Five special-status plant species were documented in the RPSA during focused surveys conducted for the project: San Diego marsh-elder, Catalina mariposa lily, small-flowered morning-glory, Blochman's dudleya (*Dudleya blochmaniae* ssp. *blochmaniae*), and Conejo buckwheat (see Figure 2.4.3-1 in Appendix I).

Table 2.4.3-1. Non-Listed Special-Status Plants with Potential to Occur in the Rare Plant Study Area

Common Name/Scientific Name	Status State/ CRPR[a]	Lifeform	Blooming Period	Habitat Description	Habitat Present/ Absent[b]	Rationale
red sand-verbena (*Abronia maritima*)	–/4.2	Perennial herb	February–November	Coastal dunes. Elevation range: 0–100 meters.	HP	Suitable habitat is present within the BSA outside the project footprint.
chaparral sand-verbena (*Abronia villosa* var. *aurita*)	–/1B.1	Annual herb	(January) March–September	Sandy areas in chaparral, coastal scrub, and desert dune habitats. Elevation range: 75–1,600 meters.	HP	Suitable habitat is present in the coastal scrub habitats within the BSA.
aphanisma (*Aphanisma blitoides*)	–/1B.2	Annual herb	February–June	Coastal bluff scrub, coastal dunes, and coastal scrub habitats in sandy or gravelly soils. Elevation range: 1–305 meters.	HP	Suitable habitat is present in the coastal scrub habitats within the BSA.
western spleenwort (*Asplenium vespertinum*)	–/4.2	Perennial rhizomatous herb	February–June	Rocky areas in chaparral, cismontane woodland, and coastal scrub habitats. Elevation range: 180–1,000 meters.	HP	Suitable habitat is present in the coastal scrub habitats within the BSA.
Miles' milk-vetch (*Astragalus didymocarpus* var. *milesianus*)	–/1B.2	Annual herb	March–June	Coastal scrub habitats with clay soils. Elevation range: 20–90 meters.	HP	Suitable habitat is present in the coastal scrub habitats within the BSA.
Coulter's saltbush (*Atriplex coulteri*)	–/1B.2	Perennial herb	March–October	Coastal bluff scrub, coastal dunes, coastal scrub, and valley and foothill grassland habitats in alkaline or clay soils. Elevation range: 3–460 meters.	HP	Suitable habitat is present in the coastal scrub and grassland habitats within the BSA.

Common Name/Scientific Name	Status State/ CRPR[a]	Lifeform	Blooming Period	Habitat Description	Habitat Present/ Absent[b]	Rationale
south coast saltscale (*Atriplex pacifica*)	–/1B.2	Annual herb	March–October	Coastal bluff scrub, coastal dunes, coastal scrub, and playas. Elevation range: 0–140 meters.	HP	Suitable habitat is present in the coastal scrub habitats within the BSA.
Davidson's saltscale (*Atriplex serenana* var. *davidsonii*)	–/1B.2	Annual herb	April–October	Coastal bluff scrub and coastal scrub habitats in alkaline areas. Elevation range: 10–200 meters.	HA	Suitable coastal scrub habitats with alkaline soils do not exist within the BSA.
Malibu baccharis (*Baccharis malibuensis*)	–/1B.1	Perennial deciduous shrub	August	Chaparral, cismontane woodland, coastal scrub, and riparian woodland habitats. Elevation range: 150–305 meters.	HP	Suitable habitat is present in the coastal scrub and riparian woodland habitats within the BSA.
Catalina mariposa lily (*Calochortus catalinae*)	–/4.2	Perennial bulbiferous herb	(February) March–June	Chaparral, cismontane woodland, coastal scrub, and valley and foothill grassland habitats. Elevation range: 15–700 meters.	HP	Present. Suitable habitat is present in the coastal scrub and grassland habitats within the BSA. This species was detected within the BSA during 2019 focused rare plant surveys.
club-haired mariposa lily (*Calochortus clavatus* var. *clavatus*)	–/4.3	Perennial bulbiferous herb	(March) May–June	Chaparral, cismontane woodland, coastal scrub, and valley and foothill grassland habitats, usually in serpentinite, clay, or rocky areas. Elevation range: 75–1,300 meters.	HP	Suitable habitat is present in the coastal scrub and grassland habitats within the BSA.
slender mariposa lily (*Calochortus clavatus* var. *gracilis*)	–/1B.2	Perennial bulbiferous herb	March–June (November)	Chaparral, coastal scrub, valley and foothill grassland. Elevation range: 320–1,000 meters.	HA	Although suitable habitat exists within the BSA, elevations within the BSA are lower than those

Common Name/Scientific Name	Status State/ CRPR[a]	Lifeform	Blooming Period	Habitat Description	Habitat Present/ Absent[b]	Rationale
						associated with the known occurrences of this species.
late-flowered mariposa lily (*Calochortus fimbriatus*)	–/1B.3	Perennial bulbiferous herb	June–August	Chaparral, cismontane woodland, and riparian woodland, often in serpentinite areas. Elevation range: 275–1,905 meters.	HA	Suitable cismontane woodland and riparian woodland habitats with serpentine soils do not exist within the BSA; the majority of the BSA is at a lower elevation than that associated with the known range for this species.
Plummer's mariposa lily (*Calochortus plummerae*)	–/4.2	Perennial bulbiferous herb	May–July	Chaparral, cismontane woodland, coastal scrub, lower montane coniferous forest, and valley and foothill grassland in granitic, rocky areas. Elevation range: 100–1,700 meters.	HA	Suitable habitats in granitic rock areas do not exist within the BSA.
Lewis' evening-primrose (*Camissoniopsis lewisii*)	–/3	Annual herb	March–May (June)	Coastal bluff scrub, cismontane woodland, coastal dunes, coastal scrub, and valley and foothill grassland in sandy soils or clay. Elevation range: 0–300 meters.	HP	Suitable habitat is present in the coastal scrub and grassland habitats within the BSA.
southern tarplant (*Centromadia parryi* ssp. *australis*)	–/1B.1	Annual herb	May–November	Margins of marshes and swamps, vernally mesic valley and foothill grassland, and vernal pools. Elevation range: 0–480 meters.	HP	Suitable habitat is present in the freshwater marsh habitats within the BSA.

Common Name/Scientific Name	Status State/ CRPR[a]	Lifeform	Blooming Period	Habitat Description	Habitat Present/ Absent[b]	Rationale
island mountain-mahogany (*Cercocarpus betuloides* var. *blancheae*)	–/4.3	Perennial evergreen shrub	February–May	Closed-cone coniferous forest and chaparral habitats. Elevation range: 30–600 meters.	HA	Suitable coniferous forest and chaparral habitats do not exist within the BSA.
Orcutt's pincushion (*Chaenactis glabriuscula* var. *orcuttiana*)	–/1B.1	Annual herb	January–August	Sandy areas of coastal bluff scrub and coastal dunes. Elevation range: 0–100 meters.	HP	Suitable habitat is present in the coastal scrub habitats within the BSA.
Parry's spineflower (*Chorizanthe parryi* var. *parryi*)	–/1B.1	Annual herb	April–June	Chaparral, cismontane woodland, coastal scrub, and valley and foothill grassland in sandy or rocky openings. Elevation range: 275–1,220 meters.	HP	Suitable cismontane woodland, coastal scrub, and valley and foothill grasslands exist within the BSA; however, the majority of the BSA is at a lower elevation than that associated with the known range for this species.
small-flowered morning-glory (*Convolvulus simulans*)	–/4.2	Annual herb	March–July	Openings in chaparral, coastal scrub, and valley and foothill grassland habitats in clay and serpentinite seeps. Elevation range: 30–740 meters.	HP	Present. Suitable habitat is present in the coastal scrub and grassland habitats within the BSA. This species was detected within the BSA during 2019 focused rare plant surveys.
Santa Susana tarplant (*Deinandra minthornii*)	R/1B.2	Perennial deciduous shrub	July–November	Chaparral and coastal scrub habitats in rocky areas. Elevation range: 280–760 meters.	HP	Suitable habitat is present in the coastal scrub habitats within the BSA. However, the BSA is outside the elevation range for this species; therefore, the species is unlikely to occur.

Common Name/Scientific Name	Status State/ CRPR[a]	Lifeform	Blooming Period	Habitat Description	Habitat Present/ Absent[b]	Rationale
dune larkspur (*Delphinium parryi* ssp. *blochmaniae*)	–/1B.2	Perennial herb	April–June	Maritime chaparral and coastal dunes habitats. Elevation range: 0–200 meters.	HP	Suitable habitat is present in the coastal scrub habitats within the BSA.
Mt. Pinos larkspur (*Delphinium parryi* ssp. *purpureum*)	–/4.3	Perennial herb	May–June	Mojavean desert scrub, chaparral, and pinyon and juniper woodland habitats. Elevation range: 1,000–2,600 meters.	HA	Suitable habitat does not exist, and the BSA is well outside the elevational range for this species.
western dichondra (*Dichondra occidentalis*)	–/4.2	Perennial rhizomatous herb	(January) March–July	Chaparral, cismontane woodland, coastal scrub, and valley and foothill grassland. Elevation range: 50–500 meters.	HP	Suitable habitat is present in the coastal scrub and grassland habitats within the BSA.
Blochman's dudleya (*Dudleya blochmaniae* ssp. *blochmaniae*)	–/1B.1	Perennial herb	April–June	Coastal bluff scrub, chaparral, coastal scrub, and valley and foothill grassland habitats in rocky areas. Often in clay or serpentinite soils. Elevation range: 5–450 meters.	HP	Present. Suitable habitat in the BSA is limited to the shrubland and grassland habitats with rocky volcanic substrates adjacent to the Conejo Grade. This species was detected within the BSA during 2019 focused rare plant surveys.
Conejo buckwheat (*Eriogonum crocatum*)	R/1B.2	Perennial herb	April–July	Chaparral, coastal scrub, and valley and foothill grassland habitats in Conejo volcanic outcrops and rocky areas. Elevation range: 50–580 meters.	HP	Present. Suitable habitat is present in the coastal scrub and grassland habitats within the BSA. This species was detected within the BSA during 2019 focused rare plant surveys.
beach goldenaster	–/1B.1	Perennial herb	March–December	Coastal chaparral, coastal dunes, and coastal scrub	HP	Suitable habitat is present in the coastal scrub and

Common Name/Scientific Name	Status State/ CRPR[a]	Lifeform	Blooming Period	Habitat Description	Habitat Present/ Absent[b]	Rationale
(*Heterotheca sessiliflora* ssp. *sessiliflora*)				habitats. Elevation range: 0–1,225 meters.		grassland habitats within the BSA.
vernal barley (*Hordeum intercedens*)	–/3.2	Annual herb	March–June	Coastal dunes, coastal scrub, vernal pools, and saline flats and depressions in valley and foothill grasslands. Elevation range: 5–1,000 meters.	HP	Suitable habitat is present in the coastal scrub habitats within the BSA.
mesa horkelia (*Horkelia cuneata* var. *puberula*)	–/1B.1	Perennial herb	February–July (September)	Maritime chaparral, cismontane woodland, and coastal scrub in sandy or gravelly soils. Elevation range: 70–810 meters.	HP	Suitable habitat is present in the coastal scrub habitats within the BSA.
San Diego marsh-elder (*Iva hayesiana*)	–/2B.2	Perennial herb	April–October	Marshes and swamps as well as playas in alkali sink and wetland riparian communities. Elevation range: 10–500 meters.	HP	Present. Suitable habitat is present in the marsh habitats within the BSA. This species was detected within the BSA during 2019 focused rare plant surveys.
southwestern spiny rush (*Juncus acutus* ssp. *leopoldii*)	–/4.2	Perennial rhizomatous herb	(March) May–June	Mesic areas of coastal dunes, alkaline seeps in meadows and seeps, and coastal salt marshes and swamps. Elevation range: 3–900 meters.	HP	Suitable habitat is present in the dune and marsh habitats within the BSA outside the project footprint.
Coulter's goldfields (*Lasthenia glabrata* ssp. *coulteri*)	–/1B.1	Annual herb	February–June	Coastal salt marshes as well as swamps, playas, and vernal pools. Elevation range: 1–1,220 meters.	HA	Suitable coastal salt marshes, as well as swamps, playas, and vernal pools, do not exist within the BSA.

Common Name/Scientific Name	Status State/ CRPR[a]	Lifeform	Blooming Period	Habitat Description	Habitat Present/ Absent[b]	Rationale
fragrant pitcher sage (*Lepechinia fragrans*)	–/4.2	Perennial shrub	March–October	Chaparral habitats. Elevation range: 20–1,310 meters.	HA	Suitable chaparral habitat does not exist within the BSA.
ocellated Humboldt lily (*Lilium humboldtii* ssp. *ocellatum*)	–/4.2	Perennial bulbiferous herb	March–July (August)	Openings with chaparral, cismontane woodland, coastal scrub, lower montane coniferous forest, and riparian woodland habitats. Elevation range: 30–1,800 meters.	HP	Suitable habitat is present in the coastal scrub and riparian woodland habitats within the BSA.
Payne's bush lupine (*Lupinus paynei*)	–/1B.1	Perennial shrub	March–April (May–July)	Coastal scrub, riparian scrub, and valley and foothill grassland habitats in sandy soils. Elevation range: 220–420 meters.	HP	Suitable habitat is present in the coastal scrub and grassland habitats within the BSA.
Mexican malacothrix (*Malacothrix similis*)	–/2A	Annual herb	April–May	Coastal dunes habitat. Elevation range: 0–40 meters.	HA	Suitable habitat exists within the dune habitat in the BSA outside the project footprint; however, this species is assumed extirpated from California. It was not detected during 2019 focused rare plant surveys.
white-veined monardella (*Monardella hypoleuca* ssp. *hypoleuca*)	–/1B.3	Perennial herb	(April) May–August (September–December)	Chaparral and cismontane woodland habitats. Elevation range: 50–1,525 meters.	HP	Suitable habitat is present in the scrub and woodland habitats within the BSA.
Gerry's curly-leaved monardella (*Monardella sinuata* ssp. *gerryi*)	–/1B.1	Annual herb	April–June	Sandy openings in coastal scrub habitats. Elevation range: 150–245 meters.	HP	Suitable habitat is present in the coastal scrub habitats within the BSA.

Common Name/Scientific Name	Status State/ CRPR[a]	Lifeform	Blooming Period	Habitat Description	Habitat Present/ Absent[b]	Rationale
southern curly-leaved monardella (*Monardella sinuata* ssp. *sinuata*)	–/1B.2	Annual herb	April–September	Sandy soils in chaparral, cismontane woodland, coastal dunes, and openings in coastal scrub habitats. Elevation range: 0–300 meters.	HP	Suitable habitat is present in the coastal scrub habitats within the BSA.
Ojai navarretia (*Navarretia ojaiensis*)	–/1B.1	Annual herb	May–July	Openings in chaparral, coastal scrub, and valley and foothill grassland habitats. Elevation range: 275–620 meters.	HA	Although suitable habitat does exist within the BSA, the elevational range of the BSA is lower than the elevational range associated with all known occurrences of this species.
chaparral nolina (*Nolina cismontana*)	–/1B.2	Perennial evergreen shrub	(March) May–July	Chaparral and coastal scrub habitats in sandstone or gabbro soils. Elevation range: 140–1,275 meters.	HP	Suitable habitat is present in the coastal scrub habitats within the BSA.
Hubby's phacelia (*Phacelia hubbyi*)	–/4.2	Annual herb	April–July	Chaparral, coastal scrub, and valley and foothill grassland habitats in gravelly, rocky, and talus areas. Elevation range: 0–1,000 meters.	HP	Suitable habitat is present in the coastal scrub and grassland habitats within the BSA.
south coast branching phacelia (*Phacelia ramosissima* var. *austrolitoralis*)	–/3.2	Perennial herb	March–August	Chaparral, coastal dunes, coastal scrub, and coastal salt marshes and swamps in sandy and sometimes rocky soils. Elevation range: 5–300 meters.	HP	Suitable habitat is present in the coastal scrub and dune habitats within the BSA.
Michael's rein orchid (*Piperia michaelii*)	–/4.2	Perennial herb	April–August	Coastal bluff scrub, closed-cone coniferous forest, chaparral,	HP	Suitable habitat is present in the coastal scrub habitats within the BSA.

Common Name/Scientific Name	Status State/ CRPR[a]	Lifeform	Blooming Period	Habitat Description	Habitat Present/ Absent[b]	Rationale
				cismontane woodland, coastal scrub, and lower montane coniferous forest habitats. Elevation range: 3–915 meters.		
white rabbit-tobacco (*Pseudognaphalium leucocephalum*)	–/2B.2	Perennial herb	(July) August–November (December)	Chaparral, cismontane woodland, coastal scrub, and riparian woodland habitats in sandy and gravelly soils. Elevation range: 0–2,100 meters.	HP	Suitable habitat is present in the coastal scrub and riparian woodland habitats within the BSA.
Nuttall's scrub oak (*Quercus dumosa*)	–/1B.1	Perennial evergreen shrub	February–April (May–August)	Closed-cone coniferous forest, chaparral, and coastal scrub habitats in sandy soils and clay loam. Elevation range: 15–400 meters.	HP	Suitable habitat is present in the coastal scrub habitats within the BSA.
rocky mountain bulrush (*Schoenoplectiella saximontana*)	-/2B.1	Annual rhizomatous herb	(March-May) June–September (October)	Marshes and swamps (margins), and vernal pools. Elevation range: 45–720 meters.	HA	Although suitable habitats occur within the BSA, no extant occurrences of this species have been recorded in Ventura County.
chaparral ragwort (*Senecio aphanactis*)	–/2B.2	Annual herb	January–April (May)	Chaparral, cismontane woodland, and coastal scrub habitats, sometimes in alkaline areas. Elevation range: 15–800 meters.	HP	Suitable habitat is present in the coastal scrub habitats within the BSA.
broadlead pondweed (*Stuckenia striata*)	–/2B.3	Perennial rhizomatous herb	June–August	Marshes and swamps, notably near lakes, ponds, rivers, and drainage canals. Elevation range: -70–2,135 meters.	HA	Although suitable habitats occur within the BSA, no extant occurrences of this species have been

Common Name/Scientific Name	Status State/ CRPR[a]	Lifeform	Blooming Period	Habitat Description	Habitat Present/ Absent[b]	Rationale
						recorded in Ventura County.
woolly seablite (*Suaeda taxifolia*)	–/4.2	Perennial evergreen shrub	January–December	Coastal bluff scrub, coastal dunes, and the margins of coastal salt marshes and swamps. Elevation range: 0–50 meters.	HP	Suitable habitat is present in the coastal scrub and dune habitats within the BSA.
woven-spored lichen (*Texosporium sancti-jacobi*)	–/3	Crustose lichen (terricolous)	N/A	Openings in chaparral, small mammal pellets, and dead twigs; also, on *Selaginella* spp. Elevation range: 60–660 meters.	HP	Suitable habitat is present in the scrub habitats within the BSA.
Sonoran maiden fern (*Thelypteris puberula* var. *sonorensis*)	–/2B.2	Perennial rhizomatous herb	January–September	Meadows, seeps, and streams. Elevation range: 50–610 meters.	HA	Although suitable habitats occur within the BSA, no extant occurrences of this species have been recorded in Ventura County.
California screw-moss (*Tortula californica*)	–/1B.2	Moss	N/A	Chenopod scrub and valley and foothill grasslands in sandy soils. Elevation range: 10–1,460 meters.	HP	Suitable habitat is present in the coastal scrub and grassland habitats within the BSA.

[a.] Status Codes
State
R = Rare

California Rare Plant Rank (CRPR)
1A = Plants presumed extinct in California
1B = Plants that are rare, threatened, or endangered in California and elsewhere
2 = Plants that are rare, threatened, or endangered in California but more common elsewhere
3 = Plants about which we need more information
4 = Limited distribution (Watch List)
0.1 = Seriously endangered in California
0.2 = Fairly endangered in California
0.3 = Not very endangered in California

[b.] Habitat Presence/Absence Codes
HP = Habitat is or may be present; the species may be present.
HA = No habitat present and no further work needed.

San Diego Marsh-Elder

San Diego marsh-elder was found within Laurel Sumac Scrub habitat on the south side of East Harbor Avenue. This area is within San Buenaventura State Beach, on the edge of the RPSA and well outside the project footprint (Sheet 11 of Figure 2.4.3-1 in Appendix I). These plants are within an ESHA and the jurisdiction of the City of Ventura LCP at the far western portion of the BSA.

Catalina Mariposa Lily

Catalina mariposa lily was detected in grassland and scrubland habitats along the Conejo Grade (Sheet 3 of Figure 2.4.3-1 in Appendix I). The species was also observed on the southbound side of US 101, along a hillside near the east end of the BSA. This area is within California Sagebrush–California Buckwheat Scrub and Curly Blue Grass–Squirreltail Patches habitat (Sheet 1 of Figure 2.4.3-1 in Appendix I). This species was \within the Conejo Natural Open Space, toward the eastern portion of the BSA.

Small-Flowered Morning-Glory

Small-flowered morning-glory was detected in grassland and scrubland habitats along the Conejo Grade (Sheet 3 of Figure 2.4.3-1 in Appendix I).

Blochman's Dudleya

Blochman's dudleya was detected in grassland and scrubland habitats along the Conejo Grade (Sheet 3 of Figure 2.4.3-1 in Appendix I).

Conejo Buckwheat

Conejo buckwheat was detected in grassland and scrubland habitats along the Conejo Grade (Sheet 3 of Figure 2.4.3-1 in Appendix I).

Suitable habitat is present in the RPSA for an additional 35 special-status species within the coastal scrub, coastal dune, freshwater marsh, cismontane woodland, riparian scrub, woodland, forest, and valley and needle grass grassland habitats. However, these species were not observed during the focused April and June special-status plant surveys and therefore are considered absent from the RPSA.

2.4.3.3 Environmental Consequences

Alternative 1: No-Build Alternative

If the project is not constructed, then no new or additional impacts on non-listed special-status plant species would occur, beyond those that would be expected from operation of the existing facility.

Alternative 2: Add an HOV/Express Bus Lane in Each Direction, and Alternative 3: Add an HOV/Express Bus Lane in Each Direction with Design Variations

The direct and indirect impacts on non-listed special-status plant species that could occur during construction are described below. *Direct effects* are permanent or temporary impacts that could directly cause mortality or a permanent loss of habitat. Examples of permanent effects during construction include those related to grading,

construction staging, cut-and-fill work, and road widening. *Temporary effects* are impacts that could occur within the areas needed for construction of the project, including staging areas; these areas would be returned to original conditions with respect to topography and vegetation when construction is completed. *Indirect effects* are impacts that may give rise to delayed secondary effects, including a potential spread of invasive plants, increased dust during construction, and the degradation of habitat adjacent to the work area. Operation of the proposed project may contribute to long-term indirect effects and contribute to edge effects through the degradation of habitat adjacent to the new ROW, the spread of invasive plants from vehicle travel, and an increased risk of fire; however, these potential edge effects would not differ from the effects associated with existing conditions along the Caltrans ROW.

Temporary Impacts

Temporary indirect impacts on special-status plant species could result from construction-related dust, erosion, and runoff as well as the introduction of invasive species on disturbed soils. Increased dust during construction could decrease a plant's ability to photosynthesize, which could result in diminished reproduction of Catalina mariposa lily, small-flowered morning-glory, Blochman's dudleya, or Conejo buckwheat individuals. Construction equipment, vehicles, or imported materials could introduce and spread nonnative invasive plant species within the project area, which could outcompete special-status plants for resources such as water and space. In addition, suitable habitat could become monotypic, thereby reducing the quality and diversity of native vegetation communities on-site.

The 2019 rare plant surveys conducted for the NES indicate that 12 Catalina mariposa lily individuals occurred within the limits of disturbance along the Conejo Grade (Sheet 3 of Figure 2.4.3-1 in Appendix I). In addition, two distinct populations of Catalina mariposa lily were mapped along the Conejo Grade. Portions of the populations intersected the limits of disturbance, with the population along the southbound lanes containing approximately 300 individuals and the population along the northbound lanes containing approximately 200 individuals. No other mapped non-listed, special-status plants occur within the limits of disturbance, but plants are mapped either just outside of the limits of disturbance within the RPSA or outside of the RPSA limits entirely. Therefore, temporary direct and indirect impacts on at least 12 individuals and two distinct populations of Catalina mariposa lily could occur within the limits of disturbance. However, with implementation of avoidance and minimization measures **PS-1** through **PS-5** and **NC-1** through **NC-12** (Section 2.4.1, *Natural Communities*), all special-status plants and their suitable habitat would be mapped and avoided prior to and during construction, thereby reducing potential temporary and adverse impacts on rare plants.

Permanent Impacts

Build Alternatives 2 and 3 would permanently remove suitable habitat for non-listed special-status plant species as a result of project construction (see Table 2.4.1-4 in Section 2.4.1.3). Direct effects on Catalina mariposa lily, Blochman's dudleya, and Conejo buckwheat could include direct mortality of individual plants or plant injury as a result of crushing by construction vehicles or personnel. Although most of the individual

species were observed within the RPSA, but outside the project limits of disturbance, a few individuals were detected either within the project footprint or directly adjacent to it (Figure 2.4.3-1 in Appendix I); no individuals were observed within areas that would be permanently affected. Therefore, no permanent direct or indirect impacts on special-status plants would occur. To the extent feasible, construction activities would avoid Catalina mariposa lily, Blochman's dudleya, and Conejo buckwheat individuals. Clearing and grading activities could disturb and compress soils, potentially destroying seed banks and preventing or reducing future utilization of the area by the species. San Diego marsh-elder and small-flowered morning-glory occur well outside the project limits of disturbance and are not expected to be directly affected by the project as a result of trampling or collection (see Figure 2.4.3-1 in Appendix I). In addition, construction could increase the potential for fire in the area if vegetation clearing work is conducted during the fire season, which could directly and indirectly affect special-status plant species through habitat destruction. These effects could be both short and long term in nature. With implementation of avoidance and minimization measures **PS-1** through **PS-5** and **NC-1** through **NC-12** (Section 2.4.1, *Natural Communities*), potential permanent and adverse impacts on rare plants would be reduced.

2.4.3.4 Avoidance, Minimization, and/or Mitigation Measures

Alternative 1: No-Build Alternative

The No-Build Alternative would maintain current US 101 configurations within the resource study area. Under the No-Build Alternative, the project would not be constructed, and no impacts on plant species would occur. Therefore, Alternative 1 would not require avoidance, minimization, and/or mitigation measures.

Alternative 2: Add an HOV/Express Bus Lane in Each Direction, and Alternative 3: Add an HOV/Express Bus Lane in Each Direction with Design Variations

Avoidance and minimization measures **PS-1** through **PS-5**, below, would reduce the likelihood of direct impacts on any special-status plant species during construction and ensure that indirect impacts would be reduced to the maximum extent possible. Implementation of avoidance and minimization measures **NC-1** through **NC-12** (Section 2.4.1, *Natural Communities*) would minimize potential impacts on suitable habitat for special-status plant species adjacent to the project limits of disturbance.

PS-1: Rare Plants ESA Fencing. Prior to clearing or construction, ESA fencing will be installed around designated special-status plant population boundaries adjacent to the project footprint to designate ESAs to be avoided (see **NC-1**).

PS-2: Rare Plant Biological Monitoring. An authorized biologist will be present on-site, within or adjacent to suitable habitat, at the frequency necessary during construction to ensure that avoidance and minimization measures are in place, according to specifications, and monitor construction within the vicinity of the Catalina mariposa lily, small-flowered morning-glory, Blochman's dudleya, and Conejo buckwheat populations, thereby ensuring that avoidance and minimization measures

will be properly followed. The biological monitor will report any non-compliance within 24 hours to the resident engineer.

PS-3: Preconstruction Rare Plant Surveys. Before ground disturbance begins, a qualified botanist will survey all proposed construction and access areas for the presence of Catalina mariposa lily, small-flowered morning-glory, Blochman's dudleya, and Conejo buckwheat. Preconstruction surveys will occur during the appropriate season and in accordance with established protocols up to 1 year in advance of construction, provided that temporary construction easements (TCEs) have been granted for the construction areas. Surveys will be conducted in all construction areas that contain suitable habitat for special-status plant species. The surveys will document plant locations relative to the construction areas as well as avoidance measures, where feasible. If construction starts prior to the appropriate season, and preconstruction surveys are not feasible, then plant documentation regarding the avoidance measures and ESA fencing will rely on previous population locations.

PS-4: Mapping, Recording, and Avoidance of Rare Plants. Populations of Catalina mariposa lily, small-flowered morning-glory, Blochman's dudleya, and Conejo buckwheat will be clearly mapped and recorded, along with the approximate number of individuals in each population and their respective condition. To the maximum extent feasible, construction areas and access roads will be adjusted to avoid any loss of Catalina mariposa lily, small-flowered morning-glory, Blochman's dudleya, or Conejo buckwheat individuals as well as impacts on the habitats that support these species.

PS-5: Collection Restrictions. The intentional killing or collection of any plant or wildlife species will be prohibited.

2.4.4 Animal Species

2.4.4.1 Regulatory Setting

Many state and federal laws regulate impacts on wildlife. USFWS, the National Oceanic and Atmospheric Administration's National Marine Fisheries Service (NOAA Fisheries), and CDFW are responsible for implementing these laws. This section discusses potential impacts and permit requirements associated with animals not listed or proposed for listing under the FESA or CESA. Species listed or proposed for listing as threatened or endangered are discussed in Section 2.4.5, *Threatened and Endangered Species*. All other special-status animal species are discussed here, including CDFW fully protected species and species of special concern and USFWS or NOAA Fisheries candidate species.

Federal laws and regulations relevant to wildlife include the following:

- National Environmental Policy Act (NEPA)
- Migratory Bird Treaty Act (MBTA)
- Fish and Wildlife Coordination Act

State laws and regulations relevant to wildlife include the following:

- CEQA
- Sections 1600–1603 of the CFG Code
- Sections 4150 and 4152 of the CFG Code

2.4.4.2 Affected Environment

Unless otherwise noted, the information in this section is based on the NES prepared for the project (Caltrans 2021a). References used in the NES are not carried over into this section. Detailed information on methodology, field surveys, personnel, and site conditions can be found in the NES prepared for the project (Caltrans 2021a).

In total, 102 species of wildlife were detected in the BSA from all project-related surveys, the majority of which were birds, followed in species richness by mammals and reptiles (more information available in the NES). Incidental wildlife observations were documented during the focused rare plant surveys and jurisdictional delineation of aquatic resources (100-foot BSA buffer), during the reconnaissance biological survey (250-foot BSA buffer), and during the protocol wildlife surveys (500-foot BSA buffer).

To comply with the provisions of various federal and state environmental statutes and EOs, potential impacts on natural resources of the region were investigated and documented. Development of a list of species and habitats within the project region was based on information compiled by USFWS, CNDDB, and current publications. The project site was field reviewed to identify animal species and their habitats. Detailed

information on methodology, field surveys, personnel, and site conditions can be found in the NES prepared for the project (Caltrans 2021a).

Birds frequently detected within the BSA included mourning dove (*Zenaida macroura*), rock pigeon (*Columba livia*), Anna's hummingbird (*Calypte anna*), red-tailed hawk (*Buteo jamaicensis*), ash-throated flycatcher (*Myiarchus cinerascens*), Cassin's kingbird (*Tyrannus vociferans*), black phoebe (*Sayornis nigricans*), American crow (*Corvus brachyrhynchos*), northern mockingbird (*Mimus polyglottos*), house finch (*Carpodacus mexicanus*), northern rough-winged swallow (*Stelgidopteryx serripennis*), western scrub jay (*Aphelocoma californica*), Bewick's wren (*Thryomanes bewickii*), Wilson's warbler (*Cardellina pusilla*), California towhee (*Melozone crissalis*), and song sparrow (*Melospiza melodia*). These include species both uncommon and common to the region. Uncommon species, which are dependent on native vegetation communities, were observed only within the Santa Clara River and Calleguas Creek floodplains or the Conejo Grade portions of the BSA. Common species, which have adapted to areas with human-made habitats or disturbances, were detected throughout the BSA.

Mammals detected included desert cottontail (*Sylvilagus audubonii*), California ground squirrel (*Spermophilus beecheyi*), Virginia opossum, southern mule deer, and coyote. These species are common in the region.

Reptiles detected included San Diegan whiptail (*Aspidoscelis tigris stejnegeri*), western fence lizard (*Sceloporus occidentalis*), and western side-blotched lizard (*Uta stansburiana elegans*). All of these species are common to the region.

Four non-listed special-status wildlife species were detected in the BSA during field studies: northern harrier (*Circus cyaneus;* California Species of Concern [CSC]), white-tailed kite (*Elanus leucurus;* CSC), yellow-breasted chat (*Icteria virens*; CSC), and yellow warbler (*Setophaga petechia*; CSC).

A literature review determined that, given the regional location of the project, non-listed special-status species may occur within the BSA. Table 2.4.4-1 identifies the non-listed special-status animals that may be present and their protection status. The table was updated in April 2026, following new queries of the CNDDB, as well as USFWS and NOAA Fisheries databases in March and August 2026, to account for listing changes or new species potentially occurring in the project area. This is because prior species lists used for the NES had expired. As shown in Table 2.4.4-1, 20 non-listed special-status animal species have suitable habitat within the BSA: one fish, six reptiles, six birds, and seven mammals. Due to the presence of suitable habitat within the BSA, focused studies were performed for bats. The bat habitat assessment found that day roost features, including bridges, culverts, and overpasses, were present to potentially support non-listed special-status bat species. No other focused studies were performed for non-listed special-status animal species because no suitable habitat to support these species was observed (see NES for more information regarding habitat suitability for bats).

Special-Status Bats

Three special-status bats have the potential to occur in the BSA: pallid bat (*Antrozous pallidus*; CSC), western mastiff bat (*Eumops perotis*; CSC), and western red bat (*Lasiurus blossevillii*; CSC). Detailed descriptions of their habitat requirements are provided in Table 2.4.4-1. Many other species of bats have the potential to occur in the BSA, but have no special status. However, they would benefit from the protective measures identified in this section. CDFW has increased its requirements for projects to ensure that direct bat mortality does not occur, regardless of whether the species has special status.

Table 2.4.4-1. Non-Listed Special-Status Wildlife Species Potentially Occurring or Known to Occur in the Project Area

Common Name/ Scientific Name	Status State[a]	Habitat Description	Habitat Present/ Absent[b]	Potential to Occur Rationale
Fish				
arroyo chub (*Gila orcuttii*)	CSC	Occurs within fluctuating streams with cool to warm temperatures. Often found within slow-moving sections of streams with sandy or muddy bottoms. Native to streams of the Los Angeles Plain, including the Los Angeles, San Gabriel, San Luis Rey, Santa Ana, and Santa Margarita Rivers, as well as Malibu Creek and San Juan Creek. Has been widely introduced to other watersheds throughout Southern California.	HP	**High.** There is suitable habitat within the BSA for this species, which is known to occur in downstream areas. Therefore, it is likely to occur within the BSA. It should be noted that all populations in Ventura County are considered to be introduced/translocated and not native to the region. However, they are still considered CSC populations.
Reptiles				
Southern California legless lizard (*Anniella stebbinsi*)	CSC	Occurs in sandy or loose loamy soils, typically under sparse vegetation in broadleaved upland forest, chaparral, coastal dune, or coastal scrub habitats. Found generally south of the Transverse Range, with a territory that extends to northwest Baja California.	HP	**High.** There is suitable habitat for this species within the BSA—specifically, in and around waterways. Furthermore, there are records for this species from areas in the BSA, including several records from areas of Calleguas Creek immediately south of US 101 from as recently as 2016 (CDFW 2020).
California glossy snake (*Arizona elegans occidentalis*)	CSC	This generalist species has been reported from a range of scrub and grassland habitats, often with loose or sandy soils. Patchily distributed from the eastern portion of San Francisco Bay, the southern San Joaquin Valley, and the Coast, Transverse, and Peninsular Ranges south to Baja California.	HP	**Low.** There is suitable habitat for this species throughout the naturally vegetated portions of the BSA. However, the general scarcity of this species indicates low potential for occurrence within the BSA.
coastal whiptail (*Aspidoscelis tigris stejnegeri*)	CSC	Occurs in a wide variety of habitats in coastal and inland valleys and foothills, including coastal sage scrub, sparse grassland, and	HP	**High.** There is suitable habitat for this species throughout the naturally vegetated areas in the BSA.

Common Name/ Scientific Name	Status State[a]	Habitat Description	Habitat Present/ Absent[b]	Potential to Occur Rationale
		riparian woodland, particularly in areas with sparse vegetation and open areas. Found from Ventura County to Baja California.		
coast horned lizard (*Phrynosoma blainvillii*)	CSC	Found in arid and semi-arid climates within chaparral and coastal sage scrub habitats, primarily below 2,000 feet above mean sea level (amsl). Critical factors are loose soils with a high sand content; an abundance of native ants or other insects, especially harvester ants (*Pogonomyrmex* spp.); and both sunny basking spots and dense cover for refuge.	HP	**Moderate.** This species could occur in the BSA wherever sage scrub habitats or natural waterways occur. A number of recorded sightings of this species are from areas outside the BSA, along the Santa Clara River or in the Santa Monica Mountains (CDFW 2020). Its status in the general BSA and surrounding area may be underrepresented.
two-striped gartersnake (*Thamnophis hammondii*)	CSC	Often occurs in water. Known to inhabit intermittent streams with rocky beds bordered by willow thickets or other dense vegetation. Will also inhabit large riverbeds if riparian vegetation is available. Even occurs in artificial impoundments if both aquatic vegetation and suitable prey (i.e., small amphibians and fish) are present.	HP	**Moderate.** There is one historic (1995) record of this species occurring immediately north of the BSA in Conejo Creek, which had experienced scouring (i.e., the snake may have been washed downstream) (CDFW 2020). Based on the presence of perennial water within the BSA, such as in Conejo Creek and its tributaries, and the species' relative rarity in the area, two-striped gartersnake has moderate potential for occurrence within the BSA.
south coast gartersnake (*Thamnophis sirtalis* pop. *1*)	CSC	Essential habitat factors include a permanent water source, topography with a low gradient, and dense, multi-storied riparian vegetation. Uses a wide variety of habitats, often near ponds, streams, wetlands, and marshes. Generally avoids swift water.	HP	**Moderate.** Based on the presence of perennial water within the BSA, such as in Conejo Creek and its tributaries, and the species' relative rarity in the area, south coast gartersnake has moderate potential for occurrence within the BSA.

Common Name/ Scientific Name	Status State[a]	Habitat Description	Habitat Present/ Absent[b]	Potential to Occur Rationale
Birds				
golden eagle (*Aquila chrysaetos*)	FP	Forages in grassland and open savannah habitats of many types. Tolerates considerable variation in topography and elevation. Prefers to hunt moderate-size prey, especially California ground squirrels (*Spermophilus beecheyi*) and rabbits, but will occasionally take larger prey, such as mule deer (*Odocoileus hemionus*) fawns. Nests on cliffs of all heights and occasionally in large trees in open areas, especially in rugged open habitats with canyons and escarpments. Very sensitive to human disturbance, especially near nest sites.	Nesting: HA Foraging: HP	**Absent (nesting)/Low (foraging).** There is no suitable nesting habitat for this species within the BSA. However, there is foraging habitat throughout the open agricultural fields within the BSA. The species has nesting records from areas in the Simi Hills and the Santa Monica Mountains, areas within approximately 6 miles of the BSA (CDFW 2020). Considering the presence of foraging habitat and the distance to the nearest known nesting areas, this species is still expected to have low potential for occurrence because of the lack of nesting habitat in the BSA.
northern harrier (*Circus cyaneus*)	CSC	Hunts low to the ground, mostly in open country. Nests on the ground in large undisturbed tracts with wetlands (e.g., at the edges of marshes, within emergent wetlands, at the edges of rivers and lakes) as well as grasslands with low, thick vegetation. Prey diversity is high, although small mammals are most commonly taken. It was formerly a fairly common breeder in much of coastal Southern California but is now nearly extirpated because of the loss of native open habitats, especially marshes. It remains fairly common in open country with low human disturbance during migration and in winter. Northern harrier is considered a CSC when nesting.	Nesting: HA Foraging: HP	**Absent (nesting)/Present (foraging).** There is no suitable nesting habitat within the BSA for this species; therefore, it is not expected to nest within the BSA. Foraging habitat is present within the BSA; this species was detected foraging during field surveys.

Common Name/ Scientific Name	**Status State[a]**	**Habitat Description**	**Habitat Present/ Absent[b]**	**Potential to Occur Rationale**
white-tailed kite (*Elanus leucurus*)	FP	Species hunts in open country. This strongly lowland species is apparently rare anywhere in California above 2,000 feet amsl. Nests are flimsy and located low in trees and large shrubs near foraging areas (e.g., savannahs and the edges between open habitat and woodland or forest areas). Diet is largely restricted to small mammals such as voles and mice.	Nesting: HA Foraging: HP	**Absent (nesting)/Present (foraging).** There is no suitable nesting habitat within the BSA for this species; therefore, it is not expected to nest within the BSA. This species was detected foraging during field surveys.
American peregrine falcon (*Falco peregrinus anatum*)	D	Occurs in a variety of habitats across North America, often near water. Typically nests on cliff faces and forages in open areas. Also nests in urban areas (e.g., on tall structures such as water towers and skyscrapers) and forages on local rock pigeon (*Columba livia*) populations.	Nesting: HP Foraging: HP	**High.** There is suitable nesting habitat wherever tall buildings are found in the BSA. Buildings such as the City National Bank building in Oxnard would provide perfect nesting opportunities for this species. This species has high potential with respect to nesting and foraging in the BSA.
yellow-breasted chat (*Icteria virens*)	CSC	Nests in low thickets in dense riparian habitats. Eats a variety of invertebrates. Considered a local and uncommon breeder across Southern California. The species is considered a CSC when nesting.	Nesting: HP Foraging: HP	**High (nesting)/Present (foraging).** Suitable nesting and foraging habitat occur throughout the BSA wherever dense riparian habitat is present. This species was detected during field surveys. It very likely nested within the BSA, given its presence throughout the 4 months of riparian bird surveys.
yellow warbler (*Setophaga petechia*)	CSC	Nests in the upper story of riparian habitats in Southern California. It is also a common, widespread migrant in spring and fall, occupying a wide variety of habitats at that time. The species is considered a CSC when nesting.	Nesting: HP Foraging: HP	**High (nesting)/Present (foraging).** Suitable nesting and foraging habitat occur throughout the BSA wherever tall riparian or eucalyptus trees are present. This species was detected during field surveys. It very likely nested within the BSA, given its presence throughout the 4 months of riparian bird surveys.

Common Name/ Scientific Name	Status State[a]	Habitat Description	Habitat Present/ Absent[b]	Potential to Occur Rationale
Mammals				
pallid bat (*Antrozous pallidus*)	CSC	Occurs throughout Southern California, from the coast to mixed-conifer forests, grasslands, shrublands, woodlands, and forests. Most common in open, dry habitats with rocky areas for roosting. Yearlong resident throughout most of its range. The species is not thought to migrate; therefore, maternity colonies and winter roosts are expected to occur within the vicinity of one another. Roost sites include rock crevices, old buildings, bridges, caves, mines, and hollow trees.	HP	**Moderate.** Suitable foraging and roosting habitat throughout the BSA, particularly within the Conejo Grade portion of the project. This species has been detected within the adjacent Simi Hills (CDFW 2020).
Dulzura pocket mouse (*Chaetodipus californicus femoralis*)	CSC	Occupies a wide variety of habitats year-round within its range. These include montane hardwood, valley foothill hardwood-conifer, valley foothill hardwood, annual grassland, sagebrush, chamise-redshank and montane chaparral, and coastal scrub habitats. This species occurs in greatest abundance in habitats where grassland and chaparral are in proximity. Found primarily at moderate elevations.	HP	**Low.** Suitable habitat within the BSA is scarce; only a few areas have relatively undisturbed sage scrub and grassland habitats. The lack of recorded sightings within the BSA supports the determination that this species is unlikely to occur on-site.
Mexican long-tongued bat (*Choeronycteris mexicana*)	CSC	Feeds on nectar and pollen from night-blooming succulents, such as agave and columnar cacti. Roosts in the twilight areas of caves, mines, rock crevices, and abandoned buildings. Occasionally found in San Diego County, which is on the periphery of its range.	HA	**Absent.** The BSA is outside of the species' known distribution. A historic (1994) capture of one bat in Ventura County most likely involved a stray (CDFW 2020).
western mastiff bat (*Eumops perotis californicus*)	CSC	Occurs in many open, semi-arid to arid habitats, including conifer and deciduous woodland, coastal scrub, grassland, and chaparral habitats. Roosts in the crevices of	HP	**Moderate.** Foraging and roosting habitat only. Suitable foraging habitat is present throughout the BSA, particularly within the Conejo Grade portion of the project. Marginally suitable roosting habitat is

Common Name/ Scientific Name	Status State[a]	Habitat Description	Habitat Present/ Absent[b]	Potential to Occur Rationale
		vertical cliff faces, high buildings, and tunnels. Travels widely when foraging.		available at buildings and bridges within the BSA; however, no tall cliff faces, the preferred roosting habitat for this species, are present. This species has been detected within the surrounding Simi Hills and Santa Monica Mountains (CDFW 2020).
western red bat (*Lasiurus blossevillii*)	CSC	Typically, a solitary bat. Roosts primarily in trees with dense canopies, often in edge habitats adjacent to streams or open fields, and in orchards in the Central Valley. Strongly associated with intact, mature riparian forests.	HP	**Moderate.** There is suitable roosting habitat for this species in the BSA wherever there is mature riparian habitat. Foraging habitat is present throughout the BSA, particularly along waterways and in agricultural areas. This species has been detected along waterways within the adjacent Santa Monica Mountains (CDFW 2020).
San Diego desert woodrat (*Neotoma lepida intermedia*)	CSC	Found in dry and/or sunny shrublands, especially areas with cacti and abundant rocks and crevices. Sage scrub communities are frequently occupied. Does not require a source of drinking water.	HP	**Moderate.** There is suitable habitat for this species in areas of relatively undisturbed scrub habitat within the BSA.
American badger (*Taxidea taxus*)	CSC	Associated with large grasslands and sparse sage scrub habitats. Most abundant in the dry, open stages of shrub, forest, and herbaceous habitats. Occupies large dens/burrows. Requires friable soils for digging dens.	HP	**Low.** There is suitable habitat for this species in the BSA wherever sage scrub or grassland habitat occurs. A recent (2013) recorded occurrence of an active badger den is from an area less than 1 mile south of the BSA in Calleguas Creek (CDFW 2020). However, this species is generally uncommon/rare in the region. Despite the nearby occurrence, it probably has only low potential to occur within the BSA.

[a.] Status Codes
State
D = Delisted
CSC = California Species of Concern
FP = Fully Protected

[b.] Habitat Presence/Absence Codes
HP = Habitat is or may be present; the species may be present.
HA = No habitat present, and no further work needed.

A bat habitat assessment was conducted in December 2019 at all bridges, crossings, and culverts larger than 5 feet in diameter within the BSA. Detailed information on methodology, field surveys, personnel, and site conditions can be found in the NES (Caltrans 2021a). The results of the assessment confirmed the presence of potential roosting habitat within structures throughout the BSA (Figure 2.4.4-2 in Appendix I). In addition, skirted palm trees extant throughout the BSA, particularly within developed areas, contain bat habitat for tree-dwelling species.

Sign of bat use (e.g., guano) was observed during field surveys within the BSA under the Santa Clara River Bridge and on the overhang of the Conejo Creek Bridge. Although no bat-roosting sign was detected at other structures with suitable roosting habitat, roosting bats could move into the area prior to construction.

Non-Listed Special-Status Wildlife Species

Suitable habitat that could support non-listed special-status wildlife species is present within the BSA, particularly within the native vegetation communities along the Conejo Grade and the riparian areas associated with large drainages and Alessandro Lagoon. Biological reconnaissance and focused surveys conducted from March through November 2019 and March through July 2020 resulted in the observation of four non-listed special-status wildlife species: white-tailed kite (fully protected [FP]), northern harrier (CSC), yellow warbler (CSC), and yellow-breasted chat (CSC). Both yellow warbler and yellow-breasted chat were observed within the riparian corridor of the Santa Clara River during 2020 field surveys; the species presumably nested on-site, based on its continued presence throughout 4 months of riparian bird surveys. In addition, juvenile yellow-breasted chats were observed within the Santa Clara River portion of the BSA (see Figure 2.4.5-3 in Appendix I).

One additional non-listed special-status species is known to occur within the BSA but was not observed during site visits and surveys: Southern California legless lizard (*Anniella stebbinsi*; CSC). The 11 remaining non-listed special-status species (i.e., arroyo chub [*Gila orcuttii*; CSC], California glossy snake [*Arizona elegans occidentalis*; CSC], coastal whiptail [*Aspidoscelis tigris stejnegeri*; CSC], coast horned lizard [*Phrynosoma blainvillii*; CSC], two-striped gartersnake [*Thamnophis hammondii*; CSC], south coast gartersnake [*Thamnophis sirtalis* pop. 1; CSC], golden eagle [*Aquila chrysaetos*; FP], American peregrine falcon [*Falco peregrinus anatum*; FP], Dulzura pocket mouse [*Chaetodipus californicus femoralis*; CSC], San Diego desert woodrat [*Neotoma lepida intermedia*; CSC], and American badger [CSC]) were not detected; however, the surveys were not focused on those species, which could move onto the site prior to construction. Non-listed special-status species with potential to occur within the BSA are discussed in Table 2.4.4-1.

Nesting Birds

Suitable nesting habitat for native bird species protected under the MBTA and CFG Code is present in the native riparian and scrub habitats along drainages, within the open space areas of the BSA, and on some bridge structures. Trees and shrubs within the developed portions of the BSA also provide suitable nesting habitat. During field

surveys for the project, nesting native birds or nesting behaviors (e.g., carrying nesting material, singing throughout the breeding season) were detected. The species included yellow warbler, yellow-breasted chat, Cooper's hawk, northern rough-winged swallow, American crow, California towhee, song sparrow, common yellowthroat (*Geothlypis trichas*), and bushtit (*Psaltriparus minimus*). Northern rough-winged swallow nests were detected at Mission Oaks Bridge, Santa Clara River Bridge, and Calleguas Creek Bridge during field surveys performed for the project. Nesting bird species with potential to occur within the BSA are discussed in Table 2.4.4-1.

2.4.4.3 Environmental Consequences

Alternative 1: No-Build Alternative

If the project is not constructed, then no new or additional impacts on non-listed special-status wildlife species would occur, beyond those that would be expected to occur from operation of the existing facility.

Alternative 2: Add an HOV/Express Bus Lane in Each Direction, and Alternative 3: Add an HOV/Express Bus Lane in Each Direction with Design Variations

Special-Status Bats

Temporary Impacts

Bridge construction or the removal or trimming of suitable roost trees could harm roosting bats as a direct result of implementation of Build Alternative 2 or 3. Temporary indirect effects, such as noise, vibration, dust, night lighting, and human encroachment from construction, could disturb roosting bats should they be present within the BSA. In addition, construction could temporarily impede access to roost sites in vegetation or holes and crevices in bridges and culverts. Although project construction could temporarily limit potential roosting habitat within bridges, overcrossings, and culverts, other roosts would be available in the surrounding area. Furthermore, project work along the alignment would be in phases; therefore, not all potential roost structures would be lost at one time. In addition, all bridge work would be temporary. No bridges or other potential roosting structures would be permanently removed as a part of the project. Consequently, project construction would not displace bats from the area. With implementation of avoidance and minimization measures **AS-1** through **AS-4**, neither Build Alternative 2 nor 3 is expected to negatively affect bats or their roosting habitat.

Direct effects through construction could temporarily restrict access to roost sites in the holes and crevices of bridges, culverts, and vegetation. Implementation of avoidance and minimization measures **NC-1** through **NC-12** (Section 2.4.1, *Natural Communities*) would provide protection for potential bat habitat adjacent to the project footprint during construction and minimize temporary indirect and direct effects.

Permanent Impacts

Special-status bats have potential to occur within suitable habitat (e.g., skirted palm trees, culverts, bridges, overpasses) in the BSA. Permanent impacts could include the direct loss of roosting sites or mortality due to the removal of suitable habitat such as

palm trees or suitable concrete structures for roost habitat. In order to prevent permanent impacts, avoidance and minimization measures **AS-1** through **AS-4** are proposed to prevent special-status bats from being permanently and negatively affected by project activities.

Non-Listed Special-Status Wildlife and Nesting Bird Species

Temporary Impacts

Non-listed special-status wildlife and nesting bird species that may be temporarily affected include prior non-listed special-status species as well as foraging raptors such as golden eagle, white-tailed kite, northern harrier, and American peregrine falcon. Temporary impacts on arroyo chub could result from a reduction in water quality, changes in bed materials or channel contours/slopes, and increased siltation downstream, resulting in direct and indirect effects on both arroyo chub and its suitable habitat. For reptile species, indirect temporary impacts could result from the degradation of habitat through noise, dust, water pollution, human presence, and increased fire risk. Temporary indirect effects such as increased noise and human presence have the potential to affect the non-listed raptor species listed above as well as yellow warbler, yellow-breasted chat, and other commonly occurring bird species nesting in the area. The identified mammal species listed above could also experience temporary impacts resulting from construction noise, human presence, and increased risk of predation.

When surface water is present, suitable habitat for arroyo chub is present within the BSA portions of the Santa Clara River, Calleguas Creek, and Conejo Creek. Although no project construction would occur within or adjacent to the Santa Clara River channel, construction work would occur within the Calleguas Creek and Conejo Creek channels as a result of bridge expansion (e.g., expanded walls, piers, abutments). If water diversion/dewatering activities are necessary within drainages that support arroyo chub, then individuals could be temporarily trapped or prevented from leaving the affected work area. Project construction activities would also have the potential to temporarily decrease water quality, change bed materials or existing channel contours or slopes, and increase downstream siltation, resulting in temporary direct and indirect effects on both arroyo chub and its suitable habitat during construction. However, implementation of avoidance and minimization measures **AS-5** through **AS-9** would reduce impacts on arroyo chub, if present, under both Build Alternatives 2 and 3.

During construction of the project, potentially suitable habitat for Southern California legless lizard, California glossy snake, coast horned lizard, coastal whiptail, two-striped gartersnake, and south coast gartersnake would be removed (see Section 2.4.1, *Natural Communities*); however, any temporarily removed riparian or coastal scrub habitat would be restored to its original condition. Indirect impacts (e.g., degradation of habitat through noise, dust, water pollution, human presence, increased fire risks) on potential habitat adjacent to the project limits of disturbance could also occur during construction. Impacts on the aforementioned species, should they be present, are expected to be temporary under both Build Alternatives 2 and 3. Impacts would be avoided, minimized, and/or mitigated with implementation of measures **NC-1** through

NC-13 (Section 2.4.1, *Natural Communities*), **TE-4** (Section 2.4.5, *Threatened and Endangered Species*), and **AS-5** through **AS-9** and **AS-11** through **AS-14**.

Suitable habitat for foraging golden eagle, white-tailed kite, and northern harrier is present in the BSA, primarily within the open areas in the agricultural fields and along the Conejo Grade. No nesting habitat for these species is present. Given that construction would occur primarily along the roadway in areas with limited foraging capacity, the project would not substantially reduce foraging habitat for the species. Any foraging individuals would avoid the work area during construction. Therefore, substantial impacts on the species are not anticipated. Implementation of avoidance and minimization measure **AS-10** would ensure that impacts on golden eagle, white-tailed kite, and northern harrier, if present, would be minimal during construction under Build Alternatives 2 and 3.

Nesting and foraging habitat for American peregrine falcon occurs within urban areas of the BSA where tall buildings and rock pigeons are present. Suitable habitat for this species occurs outside the project's limits of disturbance; therefore, no direct impacts on American peregrine falcon are anticipated as a result of project construction. Although construction work may result in some indirect effects (e.g., increased noise, human presence), such effects would be expected to be minor because the species has adapted to living in an urban environment. In addition, implementation of avoidance and minimization measures **AS-10** through **AS-14**, including preconstruction nesting bird surveys and monitoring (measure **AS-10**), would ensure that potential impacts on nesting American peregrine falcon, if present, would not occur as a result of either Build Alternative 2 or 3.

Nesting habitat for yellow warbler and yellow-breasted chat is present within the riparian habitat associated with the Santa Clara River, Calleguas Creek, and Alessandro Lagoon. Temporary impacts on the species could occur if nesting occurs within or adjacent to the BSA. Impacts could include disturbance from construction noise and related activities, increased risk of predation, and degradation of suitable habitat. However, implementation of avoidance and minimization measures **AS-10** through **AS-14**, including preconstruction nesting bird surveys and monitoring (measure **AS-10**), would ensure that impacts on commonly occurring nesting bird species, including yellow warbler and yellow-breasted chat, if present, would not occur as a result of either Build Alternative 2 or 3.

Suitable habitat for American badger, Dulzura pocket mouse, and San Diego desert woodrat is present within the native vegetation communities in the BSA. As a result, temporary impacts on these species, if present, could occur. Project construction could result in the loss and degradation of suitable habitat, disturbance from construction activities, and increased risk of predation. However, implementation of avoidance and minimization measures **AS-5** through **AS-10** would ensure that impacts on these species, if present, would be minimal under both Build Alternatives 2 and 3. In addition, implementation of avoidance and minimization measures **NC-1** through **NC-12** (Section 2.4.1, *Natural Communities*) and **AS-8** through **AS-11** would minimize potential indirect

impacts on non-listed special-status wildlife species, common nesting bird species, and their habitat adjacent to the project limits.

Permanent Impacts

Non-listed special-status wildlife species with potential to be permanently affected include fish species such as arroyo chub (i.e., direct effects through mortality due to water diversions or dewatering); reptile species, including Southern California legless lizard, California glossy snake, coast horned lizard, coastal whiptail, two-striped gartersnake, and south coast gartersnake (i.e., direct mortality due to vegetation clearing, grading, or water diversion or dewatering activities); mammal species, including American badger, Dulzura pocket mouse, and San Diego desert woodrat (i.e., direct effects, including mortality through vegetation clearing and grading); and bird species, including yellow warbler and yellow-breasted chat (i.e., direct effects, consisting of loss of nesting habitat or nest destruction). To prevent direct effects as a result of permanent impacts, avoidance and minimization measures **TE-4** (Section 2.4.5, *Threatened and Endangered Species*) and **AS-11** through **AS-14** would be implemented, thereby ensuring no direct mortality of special-status wildlife species. Implementation of avoidance and minimization measures **TE-4** (Section 2.4.5, *Threatened and Endangered Species*) and **AS-10** would ensure that direct mortality of passerine birds and raptors would not occur, nor would abandonment of nests with eggs and/or young. Construction would be in compliance with the MBTA and CFG Code.

2.4.4.4 Avoidance, Minimization, and/or Mitigation Measures

Alternative 1: No-Build Alternative

The No-Build Alternative would maintain current US 101 configurations within the resource study area. Under the No-Build Alternative, the project would not be constructed, and no impacts on animal species would occur. Therefore, Alternative 1 would not require avoidance, minimization, and/or mitigation measures.

Alternative 2: Add an HOV/Express Bus Lane in Each Direction, and Alternative 3: Add an HOV/Express Bus Lane in Each Direction with Design Variations

Special-Status Bats

Implementation of avoidance and minimization measures **AS-1** through **AS-4** would ensure that no direct take of bat species would occur. Implementation of avoidance and minimization measures **NC-1** through **NC-12** (Section 2.4.1, *Natural Communities*) would provide protection for potential bat habitat adjacent to the project footprint during construction.

AS-1: Bat Preconstruction Surveys. Prior to the start of project construction, a daytime assessment will be conducted by a qualified bat biologist to reexamine structures that are suitable for bat use. If bat sign is observed at that time, then nighttime bat surveys will be conducted to confirm whether the structures with suitable habitat identified during the preliminary assessment are used by bats for day roosting and/or night roosting, ascertain the level of bat foraging and roosting activity at each of these locations, and perform exit counts and visually determine the approximate

number of bats using the roosts. Acoustic monitoring will also be used during these surveys to identify the bat species present and determine an index of relative bat activity for that site on that specific evening.

AS-2: Bat Maternity Roost Preconstruction Surveys. A qualified bat biologist will survey the BSA prior to construction to assess the potential for maternity roosts in the BSA. The surveys may include a combination of structure and tree inspection, sampling, exit counts, and acoustic surveys.

AS-3: Tree Trimming and Removal Preconstruction Surveys and Restrictions. The removal of mature trees and snags will be minimized to the greatest extent practicable. Prior to tree removal or trimming, large trees and snags will be examined by a qualified bat biologist to ensure that no roosting bats are present. To avoid potential mortality to flightless young, palm-frond trimming, if necessary, will be conducted outside of the maternity season (i.e., April 1–August 31).

AS-4: Bat Maternity-Roost Management. If maternity sites are identified during the preconstruction bat habitat assessment, then no construction activities at that location will be allowed during the maternity season (i.e., April 1–August 31) unless a qualified bat biologist has determined the young have been weaned. If maternity sites are present, and it is anticipated that construction activities cannot be completed outside of the maternity season, then bat exclusion at maternity roost sites will be completed by the qualified bat biologist, in consultation with CDFW, either as soon as possible after the young have been weaned, outside of the maternity season, or as otherwise approved by the qualified bat biologist, in coordination with CDFW.

Non-Listed Special-Status Wildlife Species and Nesting Birds

Implementation of avoidance and minimization measures **TE-4** (Section 2.4.5, *Threatened and Endangered Species*) and **AS-5** through **AS-14** would ensure that direct mortality of special-status wildlife species would not occur. Implementation of avoidance and minimization measures **TE-4** (Section 2.4.5, *Threatened and Endangered Species*) and **AS-10** would ensure that direct mortality of passerine birds and raptors would not occur, nor would abandonment of nests with eggs and/or young. Construction would be in compliance with the MBTA and CFG Code. Implementation of avoidance and minimization measures **NC-1** through **NC-12** (Section 2.4.1, *Natural Communities*) and **AS-5** through **AS-14**, as well as mitigation measure **NC-13** (Section 2.4.1, *Natural Communities*), would minimize potential indirect impacts on special-status wildlife species and their habitat adjacent to the project limits.

AS-5: Material Stockpiling Restrictions. No erodible materials will be deposited into watercourses or areas demarcated with ESA fencing. Vegetation, mud, silt, or debris material or pollutants from construction activities will not be stockpiled within stream channels or on adjacent banks or otherwise allowed to enter a watercourse.

AS-6: Portable Toilet Restrictions. All portable toilets will be placed away from any streams, storm drains, or drainage swales.

AS-7: Equipment Placement Restrictions. No equipment will be placed within a flowing stream or on directly adjacent banks.

AS-8: Aquatic Species Preconstruction Surveys. If construction activities are to occur within drainages containing water, then preconstruction surveys for special-status fish and aquatic wildlife species (e.g., arroyo chub, southwestern pond turtle, two-striped gartersnake, south coast gartersnake) will be performed within 30 days prior to the start of any construction work.

AS-9: Water Diversion and Dewatering Plan. If special-status fish or aquatic wildlife species are found to be present within the project work area during preconstruction surveys, then an isolated work area will be designated and a water diversion will be installed. Water diversion will be conducted outside of the fish spawning season (i.e., February 15–July 31) to the greatest extent feasible. If water diversion/dewatering activities are necessary within drainages that support suitable habitat for special-status fish and aquatic wildlife species, then a water diversion and dewatering plan will be required. The plan will include rescue/relocation of special-status species by a qualified biologist from an isolated dewatering area prior to water diversion or dewatering, screening of pump intakes (with details to be determined in the plan), and biological monitoring for special-status fish and aquatic wildlife during water diversion or dewatering. Any special-status fish or aquatic wildlife species within the diversion area will be relocated upstream or downstream of the work area by a qualified biologist prior to the start of any work within water. A combination of seining, dip netting, and hand capture will be used. Prior to activities that may involve handling any special-status species, the qualified biologist will ensure that all participants' hands are free of sunscreen, lotion, or insect repellent. Once construction work within the water is complete, exclusion nets will be removed. Construction work within drainages containing water will be minimized to the maximum extent feasible.

AS-10: Nesting Bird Preconstruction Surveys and Management. A nesting bird management plan will be drafted to provide a comprehensive approach for handling nesting birds prior to the commencement of construction. It will include the following items:

- If vegetation clearing is to occur during the avian nesting season (i.e., February 1–September 1), then the designated biologist will conduct a preconstruction survey of construction areas and adjacent habitat in the near vicinity no more than 72 hours prior to construction to identify the locations of avian nests. Should nests be found, an appropriate buffer will be established around each nest site by a qualified biologist/biological monitor until nesting is completed.
- If there is a lapse in construction activities longer than 7 days during the bird-breeding season, then nesting-bird habitat within the BSA will be resurveyed.
- Any bridges with swallow nesting habitat will be cleared of all swallow nests prior to any work conducted between February 1 and September 1. Swallow nests will be removed under the guidance of a qualified biologist prior to February 1, before

swallows return to the nesting site. The removal of swallow nests that are under construction must be repeated as frequently as necessary to prevent nest completion or until a nest-exclusion device is installed (e.g., netting or a similar mechanism that keeps swallows from building nests). Nest removal and exclusion-device installation will be monitored by a qualified biologist. Such exclusion efforts must be continued to keep the structures free of swallows, as well as swifts using bridge holes, until September 1 or completion of construction. All nest-exclusion techniques will be coordinated between resource agencies, as applicable.

AS-11: Sensitive Wildlife Preconstruction Clearance Surveys. Preconstruction clearance surveys for non-listed state special-status wildlife species will be performed within 48 hours prior to construction to flush the species (i.e., encourage them to move) from the construction footprint. No nesting birds will be flushed during the nesting season. Bats will not be flushed but will be protected as specified in measures **AS-1** through **AS-4**. Amphibians, reptiles, and burrowing wildlife will be relocated from the site of temporary or permanent impacts, as feasible, during preconstruction clearance surveys.

AS-12: Night Lighting Management. To the extent feasible, no nighttime work will be conducted in areas adjacent to suitable habitat for special-status wildlife species. If the work has to be performed during nighttime hours, then the lights will be shielded and/or directed away from the habitat to prevent light intrusion into the habitat area.

AS-13: Pet Restrictions. No pets will be allowed in, or adjacent to, the project site.

AS-14: Waste Management. To avoid attracting predators of special-status animal species, the project site will be kept clean of debris to the extent possible. All food-related trash items will be enclosed in sealed containers and regularly removed from the site.

This page was intentionally blank.

2.4.5 Threatened and Endangered Species

2.4.5.1 Regulatory Setting

The primary federal law protecting threatened and endangered species is FESA (16 USC Section 1531, et seq.; see also 50 CFR Part 402). This act and later amendments provide for the conservation of endangered and threatened species as well as the ecosystems upon which they depend. Under Section 7 of this act, federal agencies, such as FHWA (and the Department, as assigned), are required to consult with USFWS and NOAA Fisheries to ensure that they are not undertaking, funding, permitting, or authorizing actions that would be likely to jeopardize the continued existence of listed species or destroy or adversely modify designated critical habitat. Critical habitat is defined as geographic locations critical to the existence of a threatened or endangered species. The outcome of consultation under Section 7 may include a biological opinion with an incidental take statement or a letter of concurrence. Section 3 of FESA defines *take* as an action with the intent to "harass, harm, pursue, hunt, shoot, wound, kill, trap, capture, or collect or any attempt at such conduct."

California has enacted a law at the state level similar to FESA. CESA (CFG Code Section 2050, *et seq*.) emphasizes early consultation to avoid potential impacts on rare, endangered, and threatened species and develop appropriate planning to offset project-related losses of listed species and their essential habitats. CDFW is the agency responsible for implementing CESA. Section 2080 of the CFG Code prohibits "take" of any species determined to be an endangered species or a threatened species. Take is defined in Section 86 of the CFG Code as an action with the intent to "hunt, pursue, catch, capture, or kill or an attempt to hunt, pursue, catch, capture, or kill." CESA allows take that occurs incidental to lawful development projects; for these actions, an incidental take permit is issued by CDFW. For species listed under both FESA and CESA requiring a biological opinion under Section 7 of FESA, CDFW may also authorize impacts on CESA species by issuing a consistency determination under Section 2080.1 of the CFG Code.

Another federal law, the Magnuson-Stevens Fishery Conservation and Management Act of 1976, was established to conserve and manage fishery resources found off the coast, as well as anadromous species and continental shelf fishery resources of the United States, by exercising sovereign rights for purposes of exploring, exploiting, conserving, and managing all fish within the exclusive economic zone established by Presidential Proclamation 5030, dated March 10, 1983, and exclusive fishery management authority beyond the exclusive economic zone over such anadromous species, continental shelf fishery resources, and fishery resources in special areas.

2.4.5.2 Affected Environment

Unless otherwise noted, the information from this section is based on the NES (Caltrans 2021a) and biological assessment (BA) (Caltrans 2021b) prepared for the project. References used in the NES and BA are not carried over into this section.

Federal and Resource Agency Consultation

Federal Consultation

Informal consultation with USFWS for monarch butterfly and least Bell's vireo was concluded on July 15, 2021. USFWS concurred with Caltrans' determination of "may affect, not likely to adversely affect" for the project's impact on least Bell's vireo and provided recommended avoidance and minimization measures for monarch butterfly. No consultation with NOAA Fisheries was required for the project. Caltrans determined that the proposed project would have no effect on the remaining federally listed species and federally designated critical habitat included in the USFWS official species list (see Table 2.4.5-1). No further consultation for these species is anticipated.

Table 2.4.5-1. Federally and State-Listed or Candidate Species Potentially Affected by the Project

Common Name	Scientific Name	Status	Federal Determination	State Take Statement
Species				
marsh sandwort	*Arenaria paludicola*	FE/SE	No effect	Take will not occur
Braunton's milk-vetch	*Astragalus brauntonii*	FE	No effect	N/A
Ventura marsh milk-vetch	*Astragalus pycnostachyus* var. *lanosissimus*	FE/SE	No effect	Take will not occur
Nevin's barberry	*Berberis nevinii*	FE/SE	No effect	Take will not occur
salt marsh bird's-beak	*Cordylanthus maritimus* ssp. *maritimus*	FE/SE	No effect	Take will not occur
Agoura Hills dudleya	*Dudleya cymosa* ssp. *agourensis*	FT	No effect	N/A
marcescent dudleya	*Dudleya cymosa* ssp. *marcescens*	FT	No effect	N/A
Santa Monica Mountains dudleya	*Dudleya cymosa* ssp.*ovatifolia*	FT	No effect	N/A
Conejo dudleya	*Dudleya parva*	FT	No effect	N/A
Verity's dudleya	*Dudleya verityi*	FT	No effect	N/A
California Orcutt grass	*Orcuttia californica*	FE/SE	No effect	Take will not occur
Lyon's pentachaeta	*Pentachaeta lyonii*	FE/SE	No effect	Take will not occur
Gambel's watercress	*Rorippa gambelii*	FE/ST	No effect	Take will not occur
Crotch's bumble bee	*Bombus crotchii*	SC	N/A	Take will not occur
vernal pool fairy shrimp	*Branchinecta lynchi*	FT	No effect	N/A
monarch butterfly	*Danaus plexippus*	FC	May affect, not likely to adversely affect	N/A

Common Name	Scientific Name	Status	Federal Determination	State Take Statement
Quino checkerspot butterfly	*Euphydryas editha quino*	FE	No effect	N/A
black abalone	*Haliotis cracherodii*	FE	No effect	N/A
white abalone	*Haliotis sorenseni*	FE	No effect	N/A
riverside fairy shrimp	*Streptocephalus woottoni*	FE	No effect	N/A
southern green sturgeon DPS	*Acipenser medirostris*	FT	No effect	N/A
Santa Ana sucker	*Catostomus santaanae*	FT	No effect	N/A
tidewater goby	*Eucyclogobius newberryi*	FE	No effect	N/A
unarmored threespine stickleback	*Gasterosteus aculeatus williamsoni*	FE/SE	No effect	Take will not occur
Southern California steelhead DPS	*Oncorhynchus mykiss*	FE/SC	No effect	N/A
southwestern pond turtle	*Actinemys pallida*	FC	No effect	N/A
foothill yellow-legged frog, South Coast DPS	*Rana boylii* pop. *6*	FPE/SE	N/A	Take will not occur
California red-legged frog	*Rana draytonii*	FT	No effect	N/A
western spadefoot	*Spea hammondii*	FC	No effect	N/A
tricolored blackbird	*Agelaius tricolor*	ST	N/A	Take will not occur
burrowing owl	*Athene cunicularia*	SC	N/A	Take will not occur
western snowy plover	*Anarhynchus nivosus nivosus*	FT	No effect	N/A
western yellow-billed cuckoo	*Coccyzus americanus occidentalis*	FT/SE	No effect	Take will not occur
southwestern willow flycatcher	*Empidonax traillii extimus*	FE/SE	No effect	Take will not occur
California condor	*Gymnogyps californianus*	FE/SE	No effect	Take will not occur
California black rail	*Laterallus jamaicensis coturniculus*	ST	N/A	Take will not occur
Belding's savannah sparrow	*Passerculus sandwichensis beldingi*	SE	N/A	Take will not occur
coastal California gnatcatcher	*Polioptila californica californica*	FT	No effect	N/A
light-footed Ridgway's rail	*Rallus longirostris levipes*	FE/SE	No effect	Take will not occur
bank swallow	*Riparia riparia*	ST	N/A	Take will not occur
California least tern	*Sterna antillarum browni*	FE/SE	No effect	Take will not occur

Common Name	Scientific Name	Status	Federal Determination	State Take Statement
least Bell's vireo	*Vireo bellii pusillus*	FE/SE	May affect, not likely to adversely affect	Take will not occur
Mountain lion (Southern California/Central Coast ESU)	*Puma concolor*	SC	N/A	Take will not occur*
North Pacific loggerhead sea turtle	*Caretta caretta*	FE	No effect	N/A
East Pacific green sea turtle	*Chelonia mydas*	FT	No effect	N/A
leatherback sea turtle	*Dermochelys coriacea*	FE	No effect	N/A
olive ridley sea turtle	*Lepidochelys olivacea*	FE	No effect	N/A
Guadalupe fur seal	*Arctocephalus townsendii*	FT/ST	No effect	N/A
sei whale	*Balaenoptera borealis*	FE	No effect	N/A
blue whale	*Balaenoptera musculus*	FE	No effect	N/A
fin whale	*Balaenoptera physalus*	FE	No effect	N/A
North Pacific right whale	*Eubalaena japonica*	FE	No effect	N/A
humpback whale, Mexico DPS	*Megaptera novaeangliae*	FT	No effect	N/A
southern resident killer whale	*Orcinus orca*	FE	No effect	N/A
sperm whale	*Physeter macrocephalus*	FE	No effect	N/A
Critical Habitat				
Southern California steelhead DPS	N/A	CH	No effect	N/A
monarch butterfly proposed critical habitat	N/A	CH	No effect	N/A
southwestern willow flycatcher critical habitat	N/A	CH	No effect	N/A
western snowy plover critical habitat	N/A	CH	No effect	N/A

*With implementation of avoidance, minimization, and mitigation measures
CH = Critical Habitat; DPS = Distinct Population Segment; ESU = Evolutionarily Significant Unit; FC = Federal Candidate; FE = Federally Endangered; FT = Federally Threatened; N/A = Not Applicable; SC = State Candidate; SE = State Endangered; ST = State Threatened

The proposed project would not result in take of any state-listed species under CESA that is also federally listed and included in the USFWS and/or NOAA Fisheries lists for the project (i.e., marsh sandwort, Ventura marsh milk-vetch, salt marsh bird's-beak, Lyon's pentachaeta, Gambel's watercress, California Orcutt grass, southwestern willow flycatcher, California condor, light-footed clapper rail, California least tern, least Bell's vireo, Guadalupe fur seal). As such, no approval or authorization under CESA is expected to be required, and no coordination with CDFW on the proposed action is anticipated for these species.

An official USFWS species list was generated on July 7, 2020. During the drafting of this EIR/EA, more than 90 days had elapsed since the original USFWS official species list for the project was obtained; therefore, an updated list was generated on August 5, 2026 (Attachment I-1 in Appendix I). An updated CNDDB list was also generated because the data from the 2020 list included in the NES had expired (Attachment I-2 in Appendix I). The NOAA Fisheries Species List Tool was used to obtain an updated species list for coastal regions bordering the project area (Attachment I-3 in Appendix I).

A literature review determined that 55 federally and/or state-listed threatened or endangered species or candidates for listing may occur within the BSA. Thirty-five of the 55 threatened or endangered species identified in the literature review were determined to be absent because of a lack of suitable habitat. Potential habitat for the following 20 candidate, threatened, or endangered species was judged present within the BSA: marsh sandwort (*Arenaria paludicola*), Braunton's milk-vetch (*Astragalus brauntonii*), Ventura marsh milk-vetch (*Astragalus pycnostachyus* var. *lanosissimus*), Agoura Hills dudleya (*Dudleya cymosa* ssp. *agourensis*), Santa Monica dudleya (*Dudleya cymosa* ssp. *ovatifolia*), marcescent dudleya (*Dudleya cymosa* ssp. *marcescens*), Conejo dudleya (*Dudleya abramsii* ssp. *parva*), Verity's dudleya (*Dudleya verityi*), Lyon's pentachaeta (*Pentachaeta lyonii*), Crotch's bumble bee (*Bombus crotchii*), monarch butterfly, steelhead (Southern California steelhead Distinct Population Segment [DPS]), southwestern pond turtle (*Actinemys pallida*), burrowing owl, western snowy plover, California least tern (*Sterna antillarum browni*), coastal California gnatcatcher, least Bell's vireo, southwestern willow flycatcher, and mountain lion (Southern California/Central Coast Evolutionarily Significant Unit [ESU]). A literature review was performed for western snowy plover, mountain lion, and monarch butterfly to obtain more information on local occurrences and species' ranges within the study area. Focused surveys were conducted for federally and/or state-listed plant species; protocol surveys were conducted for burrowing owl, coastal California gnatcatcher, southwestern willow flycatcher, and least Bell's vireo, based on habitat suitability, as determined through the initial habitat assessments.

Study areas for the species were applied to the project limits of disturbance as follows: (1) a 500-foot buffer was used for protocol bird surveys, including burrowing owl, coastal California gnatcatcher, least Bell's vireo, and southwestern willow flycatcher; (2) a 250-foot buffer was used for the general reconnaissance survey and vegetation mapping; and (3) a 100-foot buffer was used for the focused plant surveys. Refer to Figure 2.4.1-1 for the limits of each study area. All other species with potential to occur within the BSA have no survey requirements. Detailed information on methodology, field surveys, personnel, and site conditions can be found in the NES prepared for the project (Caltrans 2021a).

Candidate, threatened, and endangered plant and animal species evaluated for the proposed project, as well as their habitat requirements, regulatory status, and potential for occurrence within the BSA, are listed in Table 2.4.5-2 and Table 2.4.5-3, respectively, and described in more detail in the NES and BA reports prepared for the project.

Based on a review of the USFWS critical habitat mapper; the official USFWS Information for Planning and Consultation (IPaC) list of proposed, threatened, and endangered species and critical habitats for the project; and the NOAA Fisheries Species List Tool, it was determined that USFWS-designated critical habitat for western snowy plover is present within the BSA but outside of the project footprint—specifically, at San Buenaventura State Beach, near the west end of the project alignment. NOAA Fisheries–designated critical habitat for the Southern California steelhead DPS and USFWS-designated critical habitat for southwestern willow flycatcher is present along the Santa Clara River portions of the BSA, adjacent to the project limits of disturbance. Critical habitat for these species passes under the bridge at the Santa Clara River; however, this area is not part of the project footprint, and no construction would occur within the Santa Clara River channel. Proposed critical habitat for monarch butterfly also occurs along the western portion of the BSA overlapping known and established overwintering sites.

Table 2.4.5-2. Listed Plant Species Potentially Occurring or Known to Occur in the Project Area

Common Name/ Scientific Name	Status Federal/ State/ CRPR[a]	Lifeform	Blooming Period	Habitat Description	Habitat Present/ Absent[b]	Rationale
marsh sandwort (*Arenaria paludicola*)	E/E/1B.1	Perennial stoloniferous herb	May–August	Freshwater or brackish marshes and swamps in sandy openings. Elevation range: 3–170 meters.	HP	**Absent.** Although suitable habitat is present in the BSA within the freshwater marshes, this species was not detected during 2019 focused rare plant surveys. There are no known extant records of occurrence for this species within the BSA (CDFW 2020).
Braunton's milk-vetch (*Astragalus brauntonii*)	E/–/1B.1	Perennial herb	January–August	Chaparral, coastal scrub, and valley and foothill grassland habitats in recently burned or disturbed areas, usually in sandstone with carbonate layers. Elevation range: 4–640 meters.	HP	**Absent.** Although suitable habitat is present in the BSA within the shrubland and grassland habitats, this species was not detected during 2019 focused rare plant surveys. There are no known extant records of occurrence for this species within the BSA (CDFW 2020).
Ventura marsh milk-vetch (*Astragalus pycnostachyus* var. *lanosissimus*)	E/E/1B.1	Perennial herb	(June) August–October	Coastal dunes, coastal scrub, and the edges of coastal salt or brackish marshes and swamps. Elevation range: 1–35 meters.	HP	**Absent.** Although suitable habitat is present in the BSA within the coastal dune habitats, this species was not detected during 2019 focused rare plant surveys. There are no known extant records of occurrence for this species within the BSA (CDFW 2020).

Common Name/ Scientific Name	Status Federal/ State/ CRPR[a]	Lifeform	Blooming Period	Habitat Description	Habitat Present/ Absent[b]	Rationale
Nevin's barberry (*Berberis nevinii*)	E/E/1B.1	Perennial evergreen shrub	(February) March–June	Chaparral, cismontane woodland, coastal scrub, riparian scrub. Elevation range: 70-825 meters.	HA	This species was not detected during 2019 focused rare plant surveys. There are no known extant records of occurrence for this species within the BSA (CDFW 2020).
salt marsh bird's-beak (*Chloropyron maritimum* ssp. *maritimum*)	E/E/1B.2	Annual herb (hemiparasitic)	May–October (November)	Coastal dunes and coastal salt marshes and swamps. Elevation range: 0–30 meters.	HA	Suitable marsh habitat does not exist within the BSA. The freshwater marsh and dune habitat that is present within the BSA lacks the preferred edge habitat and coastal salt habitat where this species typically occurs.
Agoura Hills dudleya (*Dudleya cymosa* ssp. *agourensis*)	T/–/1B.2	Perennial herb	May–June	Chaparral and cismontane woodland habitats in rocky volcanic areas. Elevation range: 200–500 meters.	HP	**Absent.** Suitable habitat in the BSA is limited to shrubland and grassland habitats with rocky volcanic substrates adjacent to the Conejo Grade. This species was not detected during 2019 focused rare plant surveys, and there are no known extant records of occurrence for this species within the BSA (CDFW 2020).
marcescent dudleya (*Dudleya cymosa* ssp. *marcescens*)	T/R/1B.2	Perennial herb	April–July	Chaparral habitats in rocky volcanic areas. Elevation range: 150–520 meters.	HP	**Absent.** Suitable habitat in the BSA is limited to woodland, shrubland, and grassland habitats with rocky volcanic substrates adjacent to the Conejo Grade. This species was not detected during 2019 focused rare plant surveys, and there are no known extant records of occurrence for this species within the BSA (CDFW 2020).

Common Name/ Scientific Name	Status Federal/ State/ CRPR[a]	Lifeform	Blooming Period	Habitat Description	Habitat Present/ Absent[b]	Rationale
Santa Monica dudleya (*Dudleya cymosa* ssp. *ovatifolia*)	T/–/1B.1	Perennial herb	March–June	Chaparral and coastal scrub in rocky volcanic or sedimentary areas. Elevation range: 150–1,675 meters.	HP	**Absent.** Suitable habitat in the BSA is limited to shrubland and grassland habitats with rocky volcanic substrates adjacent to the Conejo Grade. This species was not detected during 2019 focused rare plant surveys, and there are no known extant records of occurrence for this species within the BSA (CDFW 2020).
Conejo dudleya (*Dudleya parva*)	T/–/1B.2	Perennial herb	May–June	Coastal scrub, valley, and foothill grassland habitats in rocky or gravelly, clay, or volcanic areas. Elevation range: 60–450 meters.	HP	**Absent.** Suitable habitat in the BSA is limited to shrubland and grassland habitats with rocky volcanic and clay substrates adjacent the Conejo Grade. This species was not detected during 2019 focused rare plant surveys, and there are no known extant records of occurrence for this species within the BSA (CDFW 2020).
Verity's dudleya (*Dudleya verityi*)	T/–/1B.1	Perennial herb	May–June	Chaparral, cismontane woodland, and coastal scrub habitats in rocky volcanic areas. Elevation range: 60–120 meters.	HP	**Absent.** Suitable habitat in the BSA is limited to woodland, shrubland, and grassland habitats with rocky volcanic substrates adjacent the Conejo Grade. This species was not detected during 2019 focused rare plant surveys, and there are no known extant records of occurrence for this species within the BSA (CDFW 2020).

Common Name/ Scientific Name	Status Federal/ State/ CRPR[a]	Lifeform	Blooming Period	Habitat Description	Habitat Present/ Absent[b]	Rationale
California Orcutt grass (*Orcuttia californica*)	E/E/1B.1	Annual herb	April–August	Vernal pools. Elevation range: 15–660 meters.	HA	Suitable vernal pool habitat does not exist within the BSA.
Lyon's pentachaeta (*Pentachaeta lyonii*)	E/E/1B.1	Annual herb	(February) March–August	Openings of chaparral, coastal scrub, and valley and foothill grassland habitats in rocky clay areas. Elevation range: 30–690 meters.	HP	Suitable habitat is present in the coastal scrub and grassland habitats within the BSA.
Gambel's water cress (*Rorippa gambellii*)	E/T/1B.1	Perennial rhizomatous herb	April–October	Freshwater and brackish marshes and swamps. Elevation range: 5–330 meters.	HA	**Absent.** There are only four known extant populations of this species, all within San Luis Obispo County; historically, it has never occurred within Ventura County.

[a.] Status Codes

Federal

E = Federally listed, endangered

T = Federally listed, threatened

State

E = State listed, endangered

T = State listed, threatened

R = Rare

California Rare Plant Rank (CRPR)

1A = Plants that are presumed extinct in California

1B = Plants that are rare, threatened, or endangered in California and elsewhere

2 = Plants that are rare, threatened, or endangered in California but more common elsewhere

3 = Plants about which we need more information

4 = Limited distribution (Watch List)

0.1 = Seriously endangered in California

0.2 = Fairly endangered in California

0.3 = Not very endangered in California

[b.] Habitat Presence/Absence Codes

HP = Habitat is or may be present; the species may be present.

HA = No habitat present, and no further work needed.

Table 2.4.5-3. Listed Wildlife Species Potentially Occurring or Known to Occur in the Project Area

Common Name/ Scientific Name	Status Federal/ State[a]	Habitat Description	Habitat Present/ Absent[b]	Potential to Occur Rationale
Invertebrates				
Crotch bumble bee (*Bombus crotchii*)	–/CE	Generally inhabits grasslands and scrublands and nests underground. In the winter, this species probably inhabits soft, disturbed soil or winters under leaf litter or other loose debris. Uses plants in the genera *Antirrhinum*, *Phacelia*, *Clarkia*, *Dendromecon*, *Eschscholzia*, and *Eriogonum.*	HP	**Low.** Suitable habitat for this species is present within the Conejo Grade portions of the BSA but outside the project footprint. However, it is unlikely to occur because it is relatively rare and has limited distribution. It was recently designated as a candidate for listing under CESA. This species has been reported along the coast within the Santa Monica Mountains and at McGrath State Beach (CDFW 2020).
vernal pool fairy shrimp (*Branchinecta lynchi*)	T/–	Restricted to seasonal vernal pools. Vernal pool fairy shrimp prefer pools with cool water and low to moderate levels of dissolved solids; such pools are unpredictable and often short lived.	HA	**Absent.** There is no suitable habitat for this species within the BSA because no vernal pools are present, and none were found during a habitat analysis of the corridor.
monarch butterfly (*Danaus plexippus*)	C/–	Migratory species, with over-wintering populations in California. Over-winters primarily in large trees within wind-protected groves, including *Eucalyptus* spp., Monterey pine (*Pinus radiata*), and cypress (*Cupressus macrocarpa*) groves, at sites that are cool (but above freezing), sheltered from wind, near a moisture source, and exposed to filtered sunlight. Winter roost sites are within the immediate vicinity of the coast, extending from northern Mendocino to Baja California, Mexico.	HP CH	**Present.** There are several known over-wintering roosts within the BSA. The local population of this species has been declining annually; it plummeted in 2018 (Xerces Society 2020). However, this species is still likely to be on-site within the BSA, although it may occur in reduced numbers. Proposed critical habitat is present within the BSA but outside the project footprint.

Common Name/ Scientific Name	Status Federal/ State[a]	Habitat Description	Habitat Present/ Absent[b]	Potential to Occur Rationale
quino checkerspot butterfly (*Euphydryas editha quino*)	E/–	Habitat associations seem to be tied to both host plant species and topography. Larvae feed on *Plantago erecta*, *Plantago patagonia*, *Antirrhinum coulterianum*, *Cordylanthus rigidus* (and possibly other *Plantago* species), *Collinsia concolor*, and *Castilleja exserta*. Adults feed on mostly small annuals and often occur on open or sparsely vegetated rounded hilltops, ridgelines, and occasionally rocky outcrops. Habitat components have been found in association with, but not restricted to, vernal pools, sage scrub, chaparral, native and nonnative grassland, and open oak and juniper woodland communities. The key component seems to be open-canopied habitats.	HA	**Absent.** The only known locality for this species in the region is considered extirpated. This species is not expected to occur within the BSA or the general region.
black abalone (*Haliotis cracherodii*)	E/–	Occurs in marine coastal waters on rocky substrates in intertidal and shallow subtidal reefs (to about 18 feet deep) along the coast. Typically occurs in habitats with complex surfaces and deep crevices that provide shelter for juveniles and adults.	HA	**Absent.** There is no marine habitat for this species within the BSA.
white abalone (*Haliotis sorenseni*)	E/–	Occurs in marine coastal waters on rocky substrates alongside sand channels, which tend to accumulate the algae they eat. They are usually found at depths of 50 to 180 feet, making them the deepest living abalone species.	HA	**Absent.** There is no marine habitat for this species within the BSA.
Riverside fairy shrimp (*Streptocephalus woottoni*)	E/–	Restricted to deep seasonal vernal pools, vernal pool–like ephemeral ponds, and stock ponds and other human-modified depressions. Species prefers warmwater pools that have low to moderate levels of dissolved solids, are less predictable, and	HA	**Absent.** There is no suitable habitat for this species within the BSA. No vernal pools are present, and none were found during a habitat analysis of the corridor.

Common Name/ Scientific Name	Status Federal/ State[a]	Habitat Description	Habitat Present/ Absent[b]	Potential to Occur Rationale
		remain filled for extended periods of time. Basins that support this species are typically dry a portion of the year but usually filled by late fall, winter, or spring; such basins may persist. All known habitat lies within annual grasslands, which may be interspersed through chaparral or coastal sage scrub vegetation.		
Fish				
green sturgeon, Southern DPS (*Acipenser medirostris*)	T/–	Green sturgeon are anadromous fish found along the coast, from Alaska to Mexico. However, they are most commonly found north of Point Conception; this is where abundance increases. The Southern DPS consists of coastal and Central Valley populations south of the Eel River, with the only known spawning population occurring in the Sacramento River.	HA	**Absent.** The BSA is outside the known range of green sturgeon.
Santa Ana sucker (*Catostomus santaanae*)	T/–	Occurs in stream channels with a mosaic of loose sand, gravel, cobbles, and boulder substrates in riffles, runs, pools, and shallow sandy stream margins with cool running water. Historical range included the Santa Clara, Los Angeles, San Gabriel, and Santa Ana River drainage systems in Southern California.	HA	**Absent.** The Santa Clara River population of Santa Ana sucker is not included in the Endangered Species Act listing for the species. Suckers that occur downstream of approximately the Piru dry gap in the Santa Clara River hybridized with Owens suckers (Moyle 2002). Although the current population status of hybridized suckers is unknown at the project site, it is not a federally protected population.
tidewater goby (*Eucyclogobius newberryi*)	E/–	Occurs in lagoons of shallow coastal streams. Prefer salinities below 10 parts per thousand (ppt).	HA	**Absent.** Although this species is known to occur within estuaries of the Santa Clara River and Calleguas Creek, suitable habitat does not exist within the BSA. The species is not documented and is considered absent within the upstream portions of these rivers, including within the BSA.

Common Name/ Scientific Name	Status Federal/ State[a]	Habitat Description	Habitat Present/ Absent[b]	Potential to Occur Rationale
unarmored threespine stickleback (*Gasterosteus aculeatus williamsoni*)	E/E, FP	Found in slow-moving streams with clear, well-oxygenated water as well as associated pools and eddies. Needs areas with dense vegetation or debris for cover and food. Prefers clean water with low turbidity and temperatures no greater than approximately 75°F (24°C). Uses eddies and vegetated banks for refugia in larger streams with high flows.	HA	**Absent.** The BSA is outside the known range for unarmored threespine stickleback, which are known to occur only in the upper Santa Clara River watershed (east of Interstate 5) (Moyle 2002).
steelhead, Southern California Coast DPS (*Oncorhynchus mykiss*)	E/CE	An anadromous salmonid with physiological tolerance of warm waters in Southern California and changing flow conditions in streams. Populations are known from the Ventura River and Santa Clara River watersheds.	HP CH	**Present.** There is suitable habitat for this species within the BSA. It is known to occur within the Santa Clara River, which is designated critical habitat. As such, it is considered present within the Santa Clara River portion of the BSA. Steelhead habitat within the BSA is considered primarily migratory habitat (Becker et al. 2010; Boughton et al. 2006). The species is not expected to engage in rearing young or be present over summer within the BSA because of the lack of perennial water.
Amphibians				
foothill yellow-legged frog, South Coast DPS (*Rana boylii* pop. *6*)	PE/E	Occurs in the Klamath Mountains; Cascade, north and south Coast, and Transverse Ranges; and Sierra Nevada up to approximately 6,000 feet. Found in creeks or rivers in woodland, forest, mixed-chaparral, and wet-meadow habitats with rock and gravel substrates and low overhanging vegetation along the edges. Usually found near riffles with nearby rocks and sunny banks.	HA	**Absent.** The BSA is outside the current known distribution range of this species. It has been extirpated from the region.
California red-legged frog (*Rana draytonii*)	T/CSC	Inhabits quiet pools in streams as well as marshes and ponds in areas up to about 4,920 feet in elevation. Disperses through	HA	**Absent.** There is no suitable habitat for this species within the BSA; it is presumed absent. The BSA lacks the deep,

Common Name/ Scientific Name	Status Federal/ State[a]	Habitat Description	Habitat Present/ Absent[b]	Potential to Occur Rationale
		riparian communities up to 1 mile under wet conditions. Prefers shorelines with extensive vegetation. Probably very vulnerable to the introduction of exotic competitors such as bullfrogs (*Rana catesbeiana*), crayfish, and nonnative fish.		permanent pools that this species requires for breeding and post-breeding occupancy.
western spadefoot (*Spea hammondii*)	C/CSC	Found primarily in grassland habitats but can be found in valley-foothill hardwood woodlands. Vernal pools and seasonal ponds are essential for breeding and egg laying. Occurs at elevations ranging from sea level to 4,500 feet.	HA	**Absent.** There is no suitable habitat within the BSA for this species; therefore, it is presumed absent. The BSA lacks vernal pools or seasonal ponds for breeding.
Reptiles				
southwestern pond turtle (*Actinemys pallida*)	C/CSC	A thoroughly aquatic turtle of ponds, marshes, rivers, streams, and irrigation ditches, usually with aquatic vegetation, below 6,000 feet in elevation. Needs basking sites and suitable (sandy banks or grassy open fields) upland habitat for egg-laying.	HP	**Present**. There is suitable habitat for this species in select areas of the BSA that support prolonged aquatic habitat. There are several records of this species in or near the BSA, including in Conejo Creek and at isolated ponds.
North Pacific loggerhead sea turtle (*Caretta caretta*)	E/–	Found throughout the world's marine ecosystems—specifically, the temperate and tropical regions of the Atlantic, Pacific, and Indian Oceans. The most common species of sea turtle in coastal U.S. waters. Nests on sandy beaches; only known Pacific nesting location is in Japan.	HA	**Absent.** There is no marine habitat for this species within the BSA. The BSA is outside the species' nesting range.
East Pacific green sea turtle (*Chelonia mydas*)	T/–	Occurs throughout the world's oceans, primarily nearshore coastal marine communities. Migrates between nearshore foraging grounds and nesting beaches in the tropics and sub-tropics. Breeding takes place in spring and summer. Nesting locations found in the Hawaiian Islands as well as Pacific island territories of the U.S.	HA	**Absent.** There is no marine habitat for this species within the BSA. The BSA is outside the species' nesting range.

Common Name/ Scientific Name	Status Federal/ State[a]	Habitat Description	Habitat Present/ Absent[b]	Potential to Occur Rationale
leatherback sea turtle (*Dermochelys coriacea*)	E/–	Found in the Atlantic, Pacific, and Indian Oceans. Within U.S. waters, found in the western and eastern Pacific and northwest Atlantic. Highly migratory turtle species. Documented traveling 3,700 miles between foraging grounds and nesting sites in tropical regions.	HA	**Absent.** There is no marine habitat for this species within the BSA. The BSA is outside the species' nesting range.
olive ridley sea turtle (*Lepidochelys olivacea*)	E/–	Most abundant sea turtle in the world. Found in the southern Atlantic, Pacific, and Indian Oceans. Prefers warmer ocean waters. Nesting grounds are beaches in tropical and sub-tropical regions throughout the world. Nesting season occurs from June through December. Females come ashore and nest all at once in an event called "arribada."	HA	**Absent.** There is no marine habitat for this species within the BSA. The BSA is outside the species' nesting range.
Birds				
tricolored blackbird (*Agelaius tricolor*)	–/T, CSC	Occurs in open country in western Oregon and California and northwestern Baja California. Breeds near fresh water, preferably in emergent wetlands with tall, dense cattails (*Typha* spp.) or tules (*Scirpus* spp.) but also in thickets of willow (*Salix* spp.), blackberry (*Rubus* spp.), wild rose (*Rosa* spp.), and tall herbs and forages in grassland and cropland habitats. For breeding sites, requires open, accessible water; flooded vegetation; and suitable foraging space for prey (i.e., insects).	Nesting: HA Foraging: HP	**Absent (nesting)/Low (foraging).** There is no suitable nesting habitat for this species within the BSA. The species typically nests in freshwater marshes and uses adjacent agricultural lands; therefore, it is presumed absent. Although foraging habitat is present, the lack of nesting habitat makes this species unlikely to occur.

Common Name/ Scientific Name	Status Federal/ State[a]	Habitat Description	Habitat Present/ Absent[b]	Potential to Occur Rationale
burrowing owl (*Athene cunicularia*)	-/C, CSC	Inhabits open, dry, and level or nearly level grassland, prairie, desert-floor, or shrubland habitats. All areas should be considered potential habitat if shrub cover is below 30 percent. In coastal Southern California, a substantial number of birds is found in microhabitats that have been highly altered by man, including flood-control and irrigation basins, dikes, and banks; abandoned fields surrounded by agriculture; and road cuts and road margins. There is a strong association between burrowing owls and burrowing mammals, especially ground squirrels (*Spermophilus* spp.), which also occupy man-made niches (e.g., banks and ditches, piles of broken concrete, even abandoned structures). The species is a candidate species for listing at burrowing sites and some wintering sites.	Nesting: HP Foraging: HP	**Absent.** Although there is suitable nesting and foraging habitat within the BSA, focused surveys conducted in 2019 were negative for this species, which is considered absent from the BSA.
western snowy plover (*Anarhynchus nivosus nivosus*)	T/CSC	Requires open, relatively flat areas with little or no vegetation. This includes undisturbed sandy beaches, salt flats, the shores of large alkali lakes, playas, dredge spoils, salt pond levees, and river bars. Sandy, gravelly, or friable soils are needed for nesting. Winter distribution, which is more coastal, includes sandy marine and estuarine shores as well as sewage treatment ponds and agricultural wastewater sites. The species is considered a CSC when nesting.	Nesting: HP Foraging: HP CH	**Present.** Although no surveys were conducted as part of this project, email communications with California State Parks biologist Brooke Sheridan on October 15, 2019, revealed that this species nests and roosts on San Buenaventura State Beach within the BSA and is present year-round, especially in the stretch between San Jon Road and San Pedro Street. Designated critical habitat is present within the BSA but outside the project footprint.

Common Name/ Scientific Name	Status Federal/ State[a]	Habitat Description	Habitat Present/ Absent[b]	Potential to Occur Rationale
western yellow-billed cuckoo (*Coccyzus americanus occidentalis*)	T/E	Breeds and nests in extensive stands of dense, mature cottonwood/willow riparian forests along the broad lower flood bottoms of larger river systems at scattered locales in western North America. Requires large stands of riparian woodland for nesting sites, typically in excess of 300 feet in width and 25 acres in area.	Nesting: HA Foraging: HP	**Absent (nesting)/Low (migrating).** There is no suitable nesting habitat for this species within the BSA. The BSA lacks the expansive, mature cottonwood-willow forests that this species prefers. However, this species could pass through the area during migration and occur in riparian areas within the BSA while moving through the area.
southwestern willow flycatcher (*Empidonax traillii extimus*)	E/E	Highly restricted distribution in Southern California as a breeder. Occupies extensive riparian forests, wet meadows, and lower montane riparian habitats, primarily below 4,000 feet amsl. Occurs in riparian habitats along rivers, streams, or other wetlands where dense growths of willows (*Baccharis* spp.), arrowweed (*Pluchea* spp.), buttonbush (*Cephalanthus* spp.), tamarisk (*Tamarix* spp.), Russian olive (*Eleagnus* spp.), or other plant species are present, often with a scattered overstory of cottonwood (*Populus* spp.).	Nesting: HP Foraging: HP CH	**Absent (nesting)/Low (migrating).** Although suitable riparian habitat is present within the BSA, the species is known only upstream of the BSA in the Santa Clara River near Santa Paula (CDFW 2020). It was not detected during 2020 protocol surveys and is not expected to nest within the BSA. However, it could still occur within the BSA as a transient species during migration, particularly in riparian areas. Designated critical habitat is present within the BSA.
California condor (*Gymnogyps californianus*)	E/E, FP	Occurs in semi-arid mountainous areas in California, including Big Sur, Pinnacles National Park, the Coast Ranges, southern Sierra Nevada, Tehachapi Mountains, and Transverse Ranges, from Santa Clara County south to Los Angeles County. Forages in open habitats, including grasslands, foothill chaparral, and savannahs, and feeds solely on carrion. Nests and roosts on cliffside ledges or in cavities in large trees and snags.	Nesting: HA Foraging: HP	**Absent (nesting)/Low (foraging).** There is no suitable nesting habitat within the BSA; the BSA lacks the caves and cliff faces in which this species nests. Therefore, the species is not expected to nest within the BSA. Although condors are known to occur in the region (e.g., areas around Lake Piru or at the Sespe Condor Sanctuary), actual occurrences close to the coast seem to be rare or even nonexistent (CDFW 2020).
California black rail	–/T, FP	Found in salt marshes, freshwater marshes, and wet meadows. Requires a non-	Nesting: HA	**Absent.** This species has been extirpated from most of coastal Southern California,

Common Name/ Scientific Name	Status Federal/ State[a]	Habitat Description	Habitat Present/ Absent[b]	Potential to Occur Rationale
(*Laterallus jamaicensis coturniculus*)		fluctuating water depth of about 1 inch and dense vegetation for nesting. Most California populations, especially in the southern part of the state, are nonmigratory; the associated habitat types are used for breeding, foraging, and over-wintering. In tidal areas, the species requires a dense cover of upland vegetation. This provides protection from predators when rails must leave the marsh habitats during high tides.	Foraging: HA	with only remnant populations in Orange, Riverside, and Imperial Counties; it is not known to occur in Ventura County (CDFW 2020). This species is considered to be absent from the BSA.
Belding's savannah sparrow (*Passerculus sandwichensis beldingi*)	–/E	Inhabits coastal salt marshes from Santa Barbara to San Diego County. Nests in tall, dense vegetation within large marsh fragments, especially pickleweed-dominated coastal saltmarshes.	Nesting: HA Foraging: HA	**Absent.** Although there is habitat in the general area, particularly in estuaries, there is no nesting or foraging habitat within the BSA, which lacks the coastal saltmarsh habitat in which this species resides year-round. Therefore, it is considered to be absent from the BSA.
coastal California gnatcatcher (*Polioptila californica californica*)	T/CSC	Year-round obligate and permanent resident of coastal sage scrub vegetation on mesas, along arid hillsides, and in washes. Nests almost exclusively in California sagebrush. Occurs in low-lying foothills and valleys in cismontane southwestern California and Baja California habitats.	Nesting: HP Foraging: HP	**Absent.** Although there is suitable habitat within the BSA, this species was not detected during 2020 protocol surveys.
light-footed Ridgway's rail (*Rallus obsoletus levipes*)	E/E, FP	Resides in Southern California coastal salt marshes, lagoons, and their maritime environs—specifically, areas dominated by cordgrass (*Spartina* spp.), with some pickleweed (*Salicornia* spp.). Some freshwater use.	Nesting: HA Foraging: HA	**Absent.** Although this species occurs in the general project vicinity (i.e., along the coast), there is no suitable marsh habitat within the BSA to support the species. It is considered absent from the BSA.

Common Name/ Scientific Name	Status Federal/ State[a]	Habitat Description	Habitat Present/ Absent[b]	Potential to Occur Rationale
bank swallow (*Riparia riparia*)	–/T	Historically, this species bred interruptedly along the entire coast of California as well as the Central Valley and Great Basin portions of the state. Nests in colonies along streams, rivers, ponds, and lakes and at the ocean on vertical banks and cliffs with fine-textured or sandy soils. Currently, the species breeds only in Northern California, primarily in the Sacramento Valley and the far northeastern portions of the state, with a few colonies in the coastal counties from Monterey through Del Norte. This species is an uncommon to fairly common migrant in spring and fall at the Salton Sea and large lakes and wetlands in desert regions. It is a rare migrant elsewhere in California.	Nesting: HA Foraging: HP	**Absent (nesting)/Low (migrating).** The BSA is outside the breeding range for this species, which has been completely extirpated from the entire Southern California region (CDFW 2020). However, this species is an uncommon transient migrant during spring and fall and may briefly show up over bodies of water in the BSA while passing through the area.
California least tern (*Sternula antillarum browni*)	E/E, FP	Nests on sandy upper ocean beaches, open barren sites, and occasionally mudflats. Forages on adjacent surf line, estuaries, or the open ocean. Colonies are located near the ocean shoreline (within 0.5 mile), typically on nearly flat, loose sandy substrates with lightly scattered short vegetation and debris, although some colonies have been located on hard-packed surfaces, even unused asphalt. Colony sites must provide access to the shoreline for juveniles and must be relatively free of predators or the colony may abandon breeding efforts before completion.	Nesting: HP Roosting: HP	**Absent.** Although there is suitable roosting habitat within the BSA, a personal communication with California State Parks biologist Brooke Sheridan on October 15, 2019, revealed that this species has no current nesting records on San Buenaventura State Beach. Therefore, although individuals may occasionally show up along the beach, based on current status and distribution data, this species is not expected to nest within the BSA. Without a nearby known nesting location, the species is not expected to roost within the BSA.
least Bell's vireo (*Vireo bellii pusillus*)	E/E	Found as a summer resident in Southern California, an area where it inhabits low riparian growth in the vicinity of water or dry river bottoms below 2,000 feet amsl. The species selects dense vegetation located low in the riparian zone for nesting, most	Nesting: HP Foraging: HP	**Present.** Suitable foraging and nesting habitat is found in the riparian habitats along the Santa Clara River and Calleguas Creek portions of the BSA. This species was detected within the Santa Clara River during 2020 protocol surveys. It

Common Name/ Scientific Name	Status Federal/ State[a]	Habitat Description	Habitat Present/ Absent[b]	Potential to Occur Rationale
		frequently in riparian stands between 5 and 10 years old. When mature riparian woodland is selected, vireos nest in areas with a substantial robust understory of willows as well as other plant species.		presumably nested on-site, based on its continued presence throughout the 4 months of least Bell's vireo surveys and observations of juveniles within the BSA.
Mammals				
Guadalupe fur seal (*Arctocephalus townsendii*)	T, MMPA/T, FP	Found in marine intertidal zones, splash zone communities, and protected deepwater coastal communities. Breeds on Isla de Guadalupe off the coast of Mexico. Occasionally found on San Miguel, San Nicolas, and San Clemente Islands. Prefers shallow nearshore island water, with cool and sheltered rocky areas for haul-out habitat.	HA	**Absent.** There is no marine habitat or suitable sandy beach haul-out habitat for this species within the BSA.
Sei whale (*Balaenoptera borealis*)	E, MMPA/–	Found in subtropical, temperate, and subpolar waters throughout the world. However, prefers temperate waters. Feeding usually takes place at dawn. Typical prey species include plankton, small fish, and cephalopods. Breeding grounds are unknown, but breeding behavior generally occurs in winter at lower altitudes.	HA	**Absent.** There is no marine habitat for this species within the BSA.
blue whale (*Balaenoptera musculus*)	E, MMPA/–	Occurs in all the world's oceans, except the Arctic. These "filter feeders" feed almost entirely on krill and are the largest of all whales. Blue whales migrate long distances, spending winters near the equator and summers in polar waters while foraging. Reproductive behavior occurs during the winter months.	HA	**Absent.** There is no marine habitat for this species within the BSA.

Common Name/ Scientific Name	**Status Federal/ State[a]**	**Habitat Description**	**Habitat Present/ Absent[b]**	**Potential to Occur Rationale**
fin whale (*Balaenoptera physalus*)	E, MMPA/–	Found throughout the world's major oceans, primarily in deep offshore waters. Range extends from temperate to polar latitudes. Less abundant in tropical regions. Spends summers feeding in the Arctic and Antarctic, then heads toward tropical waters in the winter for breeding (specific breeding grounds unknown).	HA	**Absent.** There is no marine habitat for this species within the BSA.
North Pacific right whale (*Eubalaena japonica*)	E, MMPA/–	Rarest of whale species. Found mostly in the North Pacific and Bering Sea. Migratory patterns and specific breeding grounds are unknown, but nursery areas have been observed in shallow coastal waters.	HA	**Absent.** There is no marine habitat for this species within the BSA.
humpback whale, Mexico DPS (*Megaptera novaeangliae*)	T, MMPA/–	Found in oceans throughout the world. Migratory species, sometimes swimming 5,000 miles between feeding and breeding grounds. Winter breeding grounds are found in tropical regions, while summer feeding occurs in colder areas. Prefers waters close to shore.	HA	**Absent.** There is no marine habitat for this species within the BSA.
southern resident killer whale (*Orcinus orca*)	E, MMPA/–	Top marine predator found in the world's oceans. The southern resident occurs most often in the Pacific Northwest but has been documented from central California to southeast Alaska. Spends spring and fall in or near the inland waterways of Washington.	HA	**Absent.** There is no marine habitat for this species within the BSA.
sperm whale (*Physeter macrocephalus*)	E, MMPA/–	Found in oceans throughout the world. Prefers deep areas for foraging. Population's location depends on food availability and other conditions (e.g., those that support breeding). Migratory patterns and breeding/feeding sites vary. These sites are not well understood.	HA	**Absent.** There is no marine habitat for this species within the BSA.

Common Name/ Scientific Name	Status Federal/ State[a]	Habitat Description	Habitat Present/ Absent[b]	Potential to Occur Rationale
mountain lion (Southern California/Central Coast ESU) (*Puma concolor*)	–/C, CSC	Mountain lions require large areas of relatively undisturbed habitat with adequate connectivity, thereby allowing adult dispersal and gene flow. Their large home ranges encompass heterogenous habitats that often include pine forests, riparian and oak woodlands, streams, chaparral, and grasslands, although they are also known to occur in desert habitats. The Southern California/Central Coast ESU encompasses populations in the Santa Ana Mountains, eastern Peninsular Range, San Gabriel/San Bernardino Mountains, and Central Coast, including Central Coast South (Santa Monica Mountains) and Central Coast North (Santa Cruz Mountains).	HP	**Present.** Mountain lions occur within the Santa Monica Mountains. They are known to occur within the BSA, including the project area, and have crossed US 101 (Riley pers. comm.).

[a.] Status Codes

Federal

E = Federally listed, endangered
T = Federally listed, threatened
C = Federal candidate for listing
PE = Federally proposed as endangered
MMPA = Marine Mammal Protection Act

State

E = State listed, endangered
T = State listed, threatened
C = State candidate for listing
CSC = California Species of Concern
FP = Fully protected

[b.] Habitat Presence/Absence Codes

CH = Designated critical habitat for the species overlaps with the project.
HP = Habitat is or may be present; the species may be present.
HA = No habitat present, and no further work needed.

Survey Results

Listed Plants

Suitable habitat for marsh sandwort, Braunton's milk-vetch, Ventura milk-vetch, Agoura Hills dudleya, Santa Monica Mountains dudleya, Lyon's pentachaeta, marcescent dudleya, Verity's dudleya, and Conejo dudleya occurs within the BSA (Table 2.4.5-2). Botanical focused surveys conducted within the RPSA between April and June 2019 were negative for the aforementioned listed plants. Therefore, these listed plants are considered absent from the BSA. Additional detail regarding listed plant survey methodology and results can be found in the NES (Caltrans 2021a).

Listed Animals

Burrowing Owl

Detailed information on methodology, field surveys, personnel, and site conditions can be found in the NES prepared for the project (Caltrans 2021a). Following the habitat assessment and burrowing owl survey, four subsequent protocol burrowing owl surveys were conducted from April to July 2019 in areas of the BSA that contained suitable burrows (Figure 2.4.4-1 in Appendix I). No burrowing owls, or their sign, were observed. No burrowing owl were documented within the BSA. Because neither burrowing owl nor its sign was observed during protocol surveys, it is considered absent from the BSA.

Crotch's Bumble Bee

Potentially suitable habitat conditions for Crotch's bumble bee are present in the BSA. Focused surveys for Crotch's bumble bee were not performed for the project. This species has been reported at multiple locations in the Santa Monica Mountains, with the closest records of occurrence reported in 2008 approximately 8 miles south of the BSA, within Encinal Canyon in the Santa Monica Mountains, and in 2012 approximately 3 miles south of the BSA, at McGrath State Beach.

Monarch Butterfly

Potentially suitable habitat conditions for foraging adult and migrating monarch butterflies is present in the BSA within the native grassland, scrubland, and riparian habitat portions of the BSA. The host plant used for breeding, narrow-leaf milkweed [*Asclepias fascicularis*]), was documented within the BSA. Focused surveys for monarch breeding habitat were not performed for the project (see Section 2.5 in the NES for details).

Suitable over-wintering habitat conditions for monarch butterfly are present in the eucalyptus tree groves within the western portion of the BSA. Although eucalyptus tree groves are also present within the eastern portion of the project alignment, the area is too far inland and outside of the wintering range for this species, which remains close to the coast.

Based on annual count surveys performed by the Xerces Society, portions of the BSA outside the project limits of disturbance are assumed to be occupied by monarch butterfly; no focused surveys for this species were conducted for this project. Proposed critical habitat for monarch butterfly occurs near the western portion of the BSA.

However, work activities within or near the proposed critical habitat areas are limited to the medians of the northbound and southbound sections of US-101. As such, project-related construction activities would not remove or affect any of the eucalyptus tree groves present within the proposed critical habitat areas.

Southern California Steelhead

In the BSA, potentially suitable habitat for steelhead is limited to the Santa Clara River. The project limits of disturbance do not contain critical habitat for steelhead, although critical habitat for this species passes under the bridge at the Santa Clara River. However, no construction would occur within the Santa Clara River channel. The HOV lane under Build Alternative 3 would be added to the existing bridge without bridge widening. Based on the known range of steelhead, the BSA is assumed to be occupied by this species; no focused surveys for steelhead were conducted for this project.

Southwestern Pond Turtle

Suitable habitat occurs in select areas of the BSA that support prolonged aquatic habitat, primarily associated with Conjeo Creek and several isolated ponds where occurrence records exist in the vicinity, and additionally within suitable upland habitat for nesting purposes. Based on the known records of southwestern pond turtle in the BSA as indicated by the literature review, the BSA is assumed to be occupied by southwestern pond turtle; no focused surveys for this species were conducted for this project, and the species was not incidentally observed during prior fieldwork and surveys.

Western Snowy Plover

Suitable habitat conditions for western snowy plover are present in the open, sandy beaches along the Pacific Ocean portion of the BSA but outside the project footprint. The BSA contains 2.42 acres of federally designated critical habitat for western snowy plover, all of which is outside the project limits of disturbance.

Based on the known range of western snowy plover, as indicated by both the literature review and personal communication with a California State Parks biologist, the BSA is assumed to be occupied by western snowy plover; no focused surveys for this species were conducted for this project.

California Least Tern

Suitable habitat conditions for California least tern are present in the open sandy beaches along the Pacific Ocean portion of the BSA, outside the project footprint. However, the local nesting population of California least tern currently occurs at McGrath State Beach, approximately 3.5 miles south of the BSA; there are no current nesting records for this species within the San Buenaventura State Beach area. Therefore, although individuals may occasionally forage or roost along the beach portion of the BSA, based on current status and distribution data, California least tern is not expected to nest within the BSA.

Based on the known range of California least tern, as indicated by both the literature review and personal communication with a California State Parks biologist, the BSA is

assumed to be occupied by California least tern; no focused surveys for this species were conducted for this project.

Coastal California Gnatcatcher

Potentially suitable habitat for coastal California gnatcatcher is present within the BSA. However, no coastal California gnatcatchers were detected during protocol surveys conducted between April and May 2020 (see Figure 2.4.5-2 in Appendix I). In addition, no critical habitat for coastal California gnatcatcher occurs within the BSA.

Because coastal California gnatcatcher was not observed within the BSA and suitable habitat within the BSA is of marginal quality, coastal California gnatcatcher is considered absent from the BSA.

Southwestern Willow Flycatcher

Suitable habitat conditions for southwestern willow flycatcher are present within the Goodding's Willow–Red Willow Riparian Woodland, Sandbar Willow Thickets, and Mulefat Thickets along the Santa Clara River. The BSA contains 20.81 acres of federally designated critical habitat for southwestern willow flycatcher along the Santa Clara River, all of which is outside the project limits of disturbance. Critical habitat for this species passes under the Santa Clara River Bridge. However, this area is not a part of the project footprint because no bridge widening is proposed and no construction would occur within the Santa Clara River channel; the addition of an HOV/express bus lane would be done on the existing bridge, without any lane additions or bridge widening.

Southwestern willow flycatcher was not detected during protocol surveys conducted between May and July 2020. As such, this species is considered absent from the BSA. Additional details are provided in the riparian bird protocol survey report for the project and can be found in the NES (Caltrans 2021a).

Least Bell's Vireo

Suitable habitat conditions for least Bell's vireo are present within the Goodding's Willow–Red Willow Riparian Woodland, Sandbar Willow Thickets, and Mulefat Thickets along the Santa Clara River and Calleguas Creek. Four territories were mapped and tracked during the April through July 2020 protocol surveys, three within the Santa Clara River riparian bird study area (i.e., project limits of disturbance plus 500-foot buffer) and one within Calleguas Creek but outside the riparian bird study area.

The three least Bell's vireo territories in the Santa Clara River riparian corridor were within Sandbar Willow Thickets and Mulefat Thickets. Of these, one was confirmed to have bred successfully; an adult was observed feeding a fledgling. The other two territories had probable nesting. No least Bell's vireo individuals or signs of nesting were detected within the riparian bird study area for Calleguas Creek. However, one territory was anecdotally observed within Calleguas Creek approximately 1,700 feet upstream of the BSA.

No critical habitat for least Bell's vireo occurs within the BSA.

Mountain Lion

Based on the literature review performed for mountain lion in the project region, the BSA occurs within the known range for the species, and modeled predicted habitat for the species is present (see Figure 2.4.5-4 in Appendix I). Habitat with a suitability rank of "medium" is present within the Conejo Grade portion of the BSA; predicted habitat with a rank of "high" is present both north and south of US 101. Patches of predicted habitat with a "medium" or "high" rank are present along the Santa Clara River. Predicted habitat with a "low" rank occurs within the lowlands west of the Conejo Grade, within the agricultural areas of Camarillo and Oxnard. No protocol surveys for mountain lion were conducted as part of the initial biological survey work for the NES.

Detailed information regarding mountain lion movement, based on National Park Service data, is provided in the wildlife connectivity assessment report (Appendix G of the NES) (Caltrans 2021a).

The BSA also contains identified connectivity corridors and wildlife linkages that could be used by mountain lion (e.g., Missing Linkages, California Essential Habitat Connectivity [Landscape Blocks and Essential Connectivity Areas], Terrestrial Connectivity – Areas of Conservation Emphasis, South Coast Missing Linkages, Ventura County Habitat Connectivity, and Ventura County Greenbelts) (see Section 2.4.1 for details). The Conejo Grade linkage is identified as a landscape linkage that provides movement habitat for mountain lion, which is considered a key species (i.e., species used as a connectivity indicator) for this linkage.

Based on the known range for the species, documented sightings, and the suitable habitat and linkages present within the BSA, mountain lion is expected to occur within the BSA and project region.

2.4.5.3 Environmental Consequences

Alternative 1: No-Build Alternative

If the project is not constructed, there would be no new or additional impacts on candidate, threatened, or endangered species, beyond those that would be expected to occur from operation of the existing facility.

Alternative 2: Add an HOV/Express Bus Lane in Each Direction, and Alternative 3: Add an HOV/Express Bus Lane in Each Direction with Design Variations

Determinations regarding impacts on federally and state-listed candidate, threatened, and endangered species are based on the habitat evaluations and focused studies performed for the project. Build Alternatives 2 and 3 "may affect, but are not likely to adversely affect" monarch butterfly and least Bell's vireo with direct removal of suitable habitat. The proposed project would have no effect on the remaining federally listed species and federally designated critical habitats included in the USFWS official species list.

Table 2.4.5-1 provides the FESA effects findings and CESA take statements for each federally and/or state-listed or candidate species. The project impacts (direct and indirect) on individual species and their critical habitat are described below.

Listed Plants

Temporary Impacts

Neither build alternative is expected to temporarily affect the species.

Permanent Impacts

Because marsh sandwort, Braunton's milk-vetch, Ventura marsh milk-vetch, salt marsh bird's-beak, Conejo dudleya, marcescent dudleya, Santa Monica Mountains dudleya, Verity's dudleya, Lyon's pentachaeta, Gambel's watercress, and California Orcutt grass are considered absent from the BSA, neither build alternative is expected to permanently affect these species.

Burrowing Owl

Temporary Impacts

Burrowing owl was not observed during protocol surveys within the BSA. However, burrowing owls can be transitory and can occupy areas in the future that were not occupied. Should burrowing owls colonize areas prior to construction that were deemed previously unoccupied, direct mortality could occur as a result of project construction. Therefore, biological training prior to construction (measure **TE-4**) and preconstruction surveys (measure **TE-1)** prior to ground-disturbing activities that follow protocol survey conditions would ensure that owls would be accounted for prior to construction. In addition, burrowing owls that may be found during preconstruction surveys during the breeding season would be avoided with an appropriate buffer, as determined through coordination with CDFW; passive relocation during the non-breeding season may be required should owls be documented on the project site. Following implementation of these avoidance measures, the project would have no impacts on burrowing owl.

Should burrowing owls colonize previously unoccupied areas before or during construction, implementation of avoidance and minimization measures **NC-1** through **NC-5**, as well as **NC-9** through **NC-12** (Section 2.4.1, *Natural Communities*), would minimize potential temporary impacts on burrowing owl adjacent to the project limits of disturbance, including indirect effects such as increased noise, dust, or increased risk of predation.

Permanent Impacts

Burrowing owl was not observed during protocol surveys within the BSA. As a result, the project is not anticipated to have permanent impacts on burrowing owl, such as direct effects that include mortality, destruction of nesting habitat, and loss of suitable foraging grounds. However, should burrowing owl subsequently inhabit the BSA before or during construction, then implementation of avoidance and minimization measures **TE-1** through **TE-3** would ensure that permanent impacts on the species would not occur.

Crotch's Bumble Bee

Temporary Impacts

Build Alternatives 2 and 3 would result in temporary impacts on suitable grassland and scrubland habitat (i.e., Curly Blue Grass–Squirreltail Patches, Giant Wild Rye Grasslands, Needle Grass-Melic Grass Grasslands, California Brittle Brush–Ashy Buckwheat Scrub, Disturbed California Brittle Brush–Ashy Buckwheat Scrub, Coast Prickly Pear Scrub, Lemonade Berry Scrub) that could support Crotch's bumble bee due to widening of US 101, site access, and activity in temporary work areas. Temporary impacts on suitable Crotch's bumble bee habitat as a result of Build Alternatives 2 and 3 are shown in Table 2.4.1-4 (Section 2.4.1, *Natural Communities*). Determinations regarding temporary impacts are based on conservative preliminary design estimates, which allow flexibility within temporary construction work areas during the final design phase of the project. Actual temporary impacts on suitable Crotch's bumble bee habitat may be refined during the plans, specifications, and estimate phase of the project and may be lower than described in this report.

Project construction and vegetation clearing could result in detrimental effects on Crotch's bumble bee individuals, should they be present. The species could be indirectly disturbed by construction-related activities involving heavy equipment that produces noise and vibration. If construction occurs during the breeding season, it could disturb breeding behavior, resulting in negative impacts on reproduction. Other potential direct impacts include the compaction of soil due to construction vehicles, which may decrease the availability of friable soils for burrow creation.

Build Alternatives 2 and 3 could also have temporary indirect impacts on Crotch's bumble bee individuals within the BSA, but outside the project footprint, should this species be present. Indirect impacts, which are considered minor, would be related to dust, erosion, the introduction of invasive species in disturbed soils, roadway runoff, and increased fire risks.

Although there is suitable habitat for Crotch's bumble bee within the BSA, the portions of habitat that would be temporarily affected as a result of project construction are relatively disturbed because of their location along the edge of US 101 and, therefore, unlikely to support Crotch's bumble bee. Consequently, impacts on the species, should it be present, are expected to be limited. Potential temporary impacts would be minimized through implementation of measures **TE-4** through **TE-6**, which involve biological training, preconstruction surveys, and fencing of suitable habitat areas for Crotch's bumble bee. Implementation of avoidance and minimization measures **NC-1** through **NC-5** as well as **NC-9** through **NC-12** (Section 2.4.1, *Natural Communities*) would minimize potential impacts on suitable Crotch's bumble bee habitat adjacent to the project limits of disturbance.

Permanent Impacts

Build Alternatives 2 and 3 would result in permanent impacts on suitable grassland and scrubland habitat (i.e., Giant Wild Rye Grasslands, California Brittle Brush–Ashy Buckwheat Scrub, Disturbed California Brittle Brush–Ashy Buckwheat Scrub, Coast

Prickly Pear Scrub, Lemonade Berry Scrub) that could support Crotch's bumble bee due to widening of US 101. Permanent impacts on suitable Crotch's bumble bee habitat as a result of Build Alternatives 2 and 3 are shown in Table 2.4.1-4 (Section 2.4.1, *Natural Communities*).

Project construction and vegetation clearing could result in direct mortality or injury for Crotch's bumble bee individuals, should they be present. Nesting colonies or over-wintering queens could be crushed or entombed in underground burrows. If construction occurs during the breeding season, it could disturb breeding behavior, resulting in negative impacts on reproduction.

Although there is suitable habitat for Crotch's bumble bee within the BSA, the portions of habitat that would be permanently removed as a result of project construction are relatively disturbed because of their location along the edge of US 101 and, therefore, unlikely to support Crotch's bumble bee. Consequently, impacts on this species, should it be present, are expected to be limited. Potential permanent impacts would be minimized through implementation of measures **TE-4** through **TE-6**, which involve biological training, preconstruction surveys, and fencing of suitable habitat areas for Crotch's bumble bee. Implementation of avoidance and minimization measures **NC-1** through **NC-5** as well as **NC-9** through **NC-12** (Section 2.4.1, *Natural Communities*) would minimize potential impacts on suitable Crotch's bumble bee habitat adjacent to the project limits of disturbance.

Monarch Butterfly

Temporary Impacts

Native grassland and scrubland habitat along the edge of US 101 would be temporarily disturbed as part of the project. Should nectar sources (i.e., nectar-bearing flowering herbs and shrubs) or milkweed host plants be present within these areas, then direct temporary impacts on suitable habitat for breeding, foraging, and/or migrating monarch butterfly would occur as a result of either Build Alternative 2 or 3. Should milkweed be present within the proposed work area, then direct impacts on monarch breeding habitat could occur.

Direct effects on breeding, foraging, or migrating monarch butterfly individuals could occur as a result of project construction. Depending on the time of year when construction is performed, all stages of the monarch butterfly life cycle associated with breeding could be affected. Construction activities could also increase the potential for fire in the area, which could temporarily directly and indirectly affect monarch butterfly individuals through habitat degradation.

Potential indirect effects on potentially suitable foraging and/or breeding habitat for monarch butterfly individuals along US 101 may include edge effects and degradation of habitat from litter, fire, the introduction of invasive plant species, erosion, sedimentation, chemical spills during construction, and dust and pollutants from vehicles and machinery. However, avoidance and minimization measures **TE-4** and **TE-7** through **TE-8**, and mitigation **TE-9,** would be implemented to preserve milkweed host plants to the maximum extent feasible and ensure that any direct impacts on monarch butterfly or

suitable foraging and/or breeding habitat would be offset. Milkweed plants would be removed only between November and January, allowing the plants to develop and set seed. This would also avoid the monarch butterfly breeding season and potential take of eggs or larvae. In addition, disturbed suitable habitat would be revegetated with a planting palette that would include nectar sources and milkweed, thereby increasing the amount of available foraging and breeding habitat for monarch butterfly within the project area because only scattered individuals of milkweed are currently present. In addition, avoidance and minimization measures **TE-7** and **TE-8** and mitigation measure **TE-9** would be implemented to avoid and minimize and address potential temporary indirect impacts on potentially suitable foraging and/or breeding habitat for monarch butterfly adjacent to the project limits of disturbance.

Temporary indirect effects as a result of construction activities on over-wintering habitat adjacent to the project work area would be avoided because construction work within this portion of the alignment would occur only within the median, with the southbound lanes of US 101 separating the project work area from suitable over-wintering habitat. In addition, avoidance and minimization measures **NC-1** through **NC-5**, **NC-9** through **NC-12**, and mitigation measure **NC-13** (Section 2.4.1, *Natural Communities*) would be implemented to avoid potential temporary indirect impacts on suitable over-wintering habitat for monarch butterfly within the surrounding area.

Temporary indirect effects as a result of construction activities near the proposed critical habitat adjacent to the project would be avoided because construction work within this portion of the project alignment would only occur within the existing median, with the southbound lanes of US 101 separating the project work area and proposed critical habitat. In addition, avoidance and minimization measures (**NC-1** through **NC-5**, **NC-9** through **NC-12**, and mitigation measure **NC-13**) (Section 2.4.1, *Natural Communities*) would be implemented to avoid and offset potential indirect impacts on suitable overwintering habitat (which overlaps the proposed critical habitat areas) for monarch butterfly occurring within the surrounding area.

Permanent Impacts

Native grassland and scrubland habitat along the edge of US 101 would be permanently removed as part of the project (Figure 2.4.5-1 in Appendix I). Should nectar sources (i.e., nectar-bearing flowering herbs and shrubs) or milkweed host plants be present within these areas, then direct permanent impacts on suitable habitat for breeding, foraging, and/or migrating monarch butterfly would occur as a result of either Build Alternative 2 or 3. Milkweed was not detected within the project limits of disturbance during field surveys in 2019 or 2020; however, focused surveys for monarch breeding habitat were not performed. Should milkweed be present within the proposed permanent impact area, then direct impacts on monarch breeding habitat could occur.

Direct effects on breeding, foraging, or migrating monarch butterfly individuals could occur as a result of project construction. If monarch butterfly individuals are present within the project work area, then construction equipment, machinery, and vehicles, as well as vegetation clearing, could cause individuals to be struck or crushed, leading to injury or mortality. Depending on the time of year when construction is performed, all

stages of the monarch butterfly life cycle associated with breeding could be affected. For example, fire could kill monarch butterfly eggs or larvae or destroy suitable foraging and/or breeding habitat.

Avoidance and minimization measures **TE-4** and **TE-7** through **TE-8**, and mitigation measure **TE-9**, would be implemented to preserve milkweed host plants to the maximum extent feasible and ensure that any direct permanent impacts on monarch butterfly or suitable foraging and/or breeding habitat would be offset. Milkweed plants would be removed only between November and January, allowing the plants to develop and set seed. This would also avoid the monarch butterfly breeding season and potential take of eggs or larvae.

No over-wintering sites for monarch butterfly are present within the project's limits of disturbance. Project work within the portion of the alignment that contains suitable tree groves that could support monarch butterfly roosting would be restricted to the median of the northbound and southbound lanes of US 101 (Figure 2.4.5-1 in Appendix I). As such, project-related construction activities would not remove any of the eucalyptus tree groves within the project area, and no direct effects on over-wintering monarch butterfly would occur as a result of project construction.

Project construction activities could result in minor direct and indirect impacts on proposed critical habitat for monarch butterfly located along the edge of US 101; therefore, implementation of avoidance and minimization measures, as listed above, would ensure that any direct impacts on monarch butterfly or its suitable foraging and/or breeding habitat are offset, and the project would require planting of nectaring sources and milkweed to increase the amount of available foraging and breeding habitat within the project area.

Because the project would result in minor direct permanent impacts on potentially suitable foraging and/or breeding habitat for monarch butterfly along the edge of US 101, it would implement avoidance and minimization measures **TE-4** and **TE-7** through **TE-8**, and mitigation measure **TE-9,** to ensure that any direct impacts on monarch butterfly or its suitable foraging and/or breeding habitat would be offset; it would also plant nectar sources and milkweed to increase the amount of available foraging and breeding habitat within the project area. It is Caltrans' determination that the project "may affect, but is not likely to adversely affect" monarch butterfly.

Southern California Steelhead

Temporary Impacts

Alternative 2 proposes to convert one of the general-purpose traffic lanes to an HOV lane, resulting in five general-purpose lanes and one HOV lane in each direction on the Santa Clara River Bridge. Alternative 3 proposes to restripe the Santa Clara River Bridge to include six general-purpose lanes and one HOV lane in each direction. Under Alternatives 2 and 3, all work would be limited to the existing bridge and consist of only restriping; no bridge widening or work within the river channel would occur. Therefore, no temporary direct or indirect impacts on steelhead or its critical habitat are anticipated under either Build Alternative 2 or 3.

Permanent Impacts

Although steelhead has the potential to occur, and critical habitat for this species is present within the Santa Clara River portion of the BSA, the Santa Clara River Bridge would not be replaced or widened as a part of the project. Alternative 2 proposes to convert one of the general-purpose traffic lanes to an HOV lane, resulting in five general-purpose lanes and one HOV lane in each direction on the Santa Clara River Bridge. Alternative 3 proposes to restripe the Santa Clara River Bridge to include six general-purpose lanes and one HOV lane in each direction. Under Alternatives 2 and 3, all work would be limited to the existing bridge and consist of only restriping; no bridge widening or work within the river channel would occur. Therefore, no permanent direct or indirect impacts on steelhead or its critical habitat are anticipated under either Build Alternative 2 or 3.

Operation of the bridge and highway would not result in any relevant changes to river volumes, flow regimes, point sources, or the quality of upland water (e.g., stormwater flows). The project would implement permanent BMP measures **WQ-1** and **WQ-5** (Section 2.3.2, *Water Quality and Stormwater Runoff*) to avoid and/or minimize water quality impacts during operation of the project, including those associated with bridge and highway surface flows at the Santa Clara River Bridge.

Because the project would not result in any permanent impacts on steelhead or its critical habitat, it is Caltrans' determination that the project would have no effect on steelhead or its critical habitat.

Southwestern Pond Turtle

Temporary Impacts

Temporary direct impacts that could affect both riparian and upland habitat that southwestern pond turtle utilizes include construction work area clearing and grubbing, incidental disturbances within construction areas, equipment staging, and temporary construction access routes. Sensitive native riparian, coastal scrub, and grassland habitat would be temporarily removed and/or disturbed along Conejo Grade due to outside widening; however, any temporarily removed riparian or coastal scrub habitat would be restored to its original condition. Indirect impacts (e.g., degradation of habitat through noise, dust, water pollution, human presence, increased fire risks) on pond turtle habitat adjacent to the project limits of disturbance could also occur during construction. Impacts on southwestern pond turtle, should it be present, are expected to be temporary under both Build Alternatives 2 and 3. Impacts would be avoided, minimized, and/or mitigated with implementation of measures **NC-1** through **NC-13** (Section 2.4.1, *Natural Communities*), **TE-4**, **AS-5** through **AS-9,** and **AS-11** through **AS-14** (Section 2.4.4, *Animal Species*).

Permanent Impacts

Southwestern pond turtle has the potential to be permanently affected by direct effects, including mortality due to vegetation clearing, grading, or water diversion or dewatering activities under Build Alternatives 2 and 3. To prevent direct effects as a result of permanent impacts, avoidance and minimization measures **TE-4**, **AS-5** through **AS-9**,

and **AS-11** through **AS-14** (Section 2.4.4, *Animal Species*) would be implemented, thereby ensuring no direct mortality of southwestern pond turtle.

Western Snowy Plover

Temporary Impacts

No temporary direct impacts on western snowy plover or its critical habitat are anticipated as a result of either Build Alternative 2 or 3. Avoidance and minimization measures **NC-1** through **NC-12** (Section 2.4.1, *Natural Communities*) would be implemented to avoid indirect impacts (e.g., increased dust and fire risks resulting from construction activities) on western snowy plover as well as suitable and critical habitat occurring within the surrounding area.

Permanent Impacts

Western snowy plover does not have the potential to occur, and no critical habitat is present within the project limits of disturbance. Project work within this portion of the alignment for both Build Alternatives 2 and 3 would be restricted to widening within the median of the northbound and southbound lanes of US 101. In addition, suitable coastal beach habitat and critical habitat for western snowy plover is separated from the project work area by Harbor Drive, which runs parallel to US 101. Therefore, no permanent direct impacts on western snowy plover or its critical habitat are anticipated as a result of either Build Alternative 2 or 3.

Because the project would not result in any permanent direct impacts on western snowy plover or its critical habitat and would avoid indirect impacts on suitable occupied habitat and critical habitat, it is Caltrans' determination that the project would have no effect on western snowy plover or its critical habitat.

California Least Tern

Temporary Impacts

Project work within this portion of the alignment for both Build Alternatives 2 and 3 would be restricted to widening within the median of the northbound and southbound lanes of US 101. In addition, suitable coastal beach habitat for California least tern is separated from the project work area by Harbor Drive, which runs parallel to US 101. Therefore, no direct impacts on this species are anticipated as a result of either Build Alternative 2 or 3. Avoidance and minimization measures **NC-1** through **NC-12** (Section 2.4.1, *Natural Communities*) would be implemented to avoid indirect impacts (e.g., increased dust and fire risks resulting from construction activities) on California least tern as well as suitable habitat occurring within the surrounding area.

Because the project would not result in any temporary direct impacts on California least tern and would avoid indirect impacts on suitable habitat, it is Caltrans' determination that the project would have no effect on California least tern.

Permanent Impacts

Because the project would not result in any permanent direct impacts on California least tern and would avoid permanent indirect impacts on suitable habitat through

implementation of avoidance and minimization measures **NC-1** through **NC-12** (Section 2.4.1, *Natural Communities*), it is Caltrans' determination that the project would have no effect on California least tern.

Coastal California Gnatcatcher

Temporary Impacts

Because coastal California gnatcatcher is considered absent from the BSA, neither Build Alternative 2 nor 3 is expected to affect this species, and no temporary impacts would occur.

Permanent Impacts

Because coastal California gnatcatcher is considered absent from the BSA, neither Build Alternative 2 nor 3 is expected to affect this species, and no permanent impacts would occur.

Caltrans has determined the project would have no effect on coastal California gnatcatcher.

Southwestern Willow Flycatcher

Temporary Impacts

Southwestern willow flycatcher is considered absent from the BSA, and the project would not result in any direct or indirect temporary impacts on the species or its critical habitat.

Permanent Impacts

Because southwestern willow flycatcher is considered absent from the BSA, neither Build Alternative 2 nor 3 is expected to affect this species, and no permanent impacts would occur.

Although designated critical habitat for this species occurs within the Santa Clara River portion of the BSA, the Santa Clara River Bridge would not be replaced or widened as a part of the project. Alternative 2 proposes to convert one of the general-purpose traffic lanes to an HOV lane, resulting in five general-purpose lanes and one HOV lane in each direction on the Santa Clara River Bridge. Alternative 3 proposes to restripe the Santa Clara River Bridge to include six general-purpose lanes and one HOV lane in each direction. Under Alternatives 2 and 3, all work would be limited to the bridge and would consist only of restriping; no bridge widening or work within the river channel would occur. Therefore, no direct or indirect impacts on southwestern willow flycatcher or its critical habitat are anticipated under either Build Alternative 2 or 3.

Operation of the bridge and highway would not result in any relevant changes to river volumes, flow regimes, point sources, or the quality of upland water (e.g., stormwater flows). The project would implement permanent BMP measures **WQ-1** and **WQ-5** (Section 2.3.2, *Water Quality and Stormwater Runoff*) to avoid and/or minimize water quality impacts during operation of the project, including those associated with bridge and highway surface flows at the Santa Clara River Bridge.

Because southwestern willow flycatcher is considered absent from the BSA, and the project would not result in any direct or indirect impacts on its critical habitat, it is Caltrans' determination that the project would have no effect on southwestern willow flycatcher or its critical habitat.

Least Bell's Vireo

Temporary Impacts

Alternative 2 proposes to convert one of the general-purpose traffic lanes to an HOV lane, resulting in five general-purpose lanes and one HOV lane in each direction on the Santa Clara River Bridge. Alternative 3 proposes to restripe the Santa Clara River Bridge to include six general-purpose lanes and one HOV lane in each direction. Under Alternatives 2 and 3, all work would be limited to the bridge and consist only of lane restriping. No bridge widening or work within the river channel would be performed, and no visual or audible impacts would occur as a result of restriping the highway lanes. Therefore, no direct temporary impacts on least Bell's vireo or its occupied, suitable habitat within the Santa Clara River are anticipated as a result of the project under either Build Alternative 2 or 3, and no protection measures are needed for the Santa Clara River portion of the BSA. Avoidance and minimization measures **NC-1** through **NC-12** (Section 2.4.1, *Natural Communities*) would be implemented to avoid indirect impacts (e.g., a potential decrease in water quality due to erosion or runoff resulting from restriping) on occupied suitable habitat for least Bell's vireo adjacent to the project limits of disturbance in the Santa Clara River under Build Alternative 3.

Least Bell's vireo was not detected within or near the Calleguas Creek portion of the BSA throughout the 4 months of 2020 protocol surveys performed during the breeding season. In addition, this species is not known to nest within this portion of Calleguas Creek. As such, no direct temporary impacts on any least Bell's vireo individuals are anticipated as a result of construction work at the Calleguas Creek portion of the project area under either Build Alternative 2 or 3.

Potentially suitable riparian habitat for least Bell's vireo would be temporarily disturbed as a result of adding an HOV/express bus lane and modifying the bridge at Calleguas Creek (e.g., expanding nosing walls, piers, abutments) as a part of Build Alternatives 2 and 3. However, the riparian habitat in this area is marginal to low-quality habitat with respect to supporting breeding least Bell's vireo. This species is not expected to use the area. Temporary impacts on riparian habitats are provided in Table 2.4.1-4 (Section 2.4.1.3, *Environmental Consequences*).

Potential indirect impacts on unoccupied, potentially suitable riparian habitat for least Bell's vireo within the Calleguas Creek drainage may include edge effects or the degradation of riparian habitat and water quality from litter, fire, the introduction of invasive plant species, erosion, sedimentation, chemical spills during construction, or dust and pollutants associated with vehicles and machinery.

Temporarily disturbed unoccupied riparian habitats would be replaced in kind following completion of construction (see Section 2.4.1.2). Indirect construction impacts as a result of the project are expected to be minor and would be further reduced with

implementation of avoidance and minimization measures **NC-1** through **NC-12** (Section 2.4.1, *Natural Communities*); preconstruction surveys for least Bell's vireo prior to vegetation clearing in suitable habitat would occur as described in avoidance and minimization measure **TE-10**.

Permanent Impacts

Alternative 2 proposes to convert one of the general purpose traffic lanes to an HOV lane, resulting in five general-purpose lanes and one HOV lane in each direction on the Santa Clara River Bridge. Alternative 3 proposes to restripe the Santa Clara River Bridge to include six general-purpose lanes and one HOV lane in each direction. Under Alternatives 2 and 3, all work would be limited to the bridge and consist only of lane restriping. No bridge widening or work within the river channel would be performed, and no visual or audible impacts would occur as a result of restriping the highway lanes. Therefore, no direct permanent impacts on least Bell's vireo or its occupied, suitable habitat within the Santa Clara River drainage are anticipated as a result of the project under either Build Alternative 2 or 3, and no protection measures are needed for the Santa Clara River portion of the BSA.

Least Bell's vireo was not detected within or near the Calleguas Creek portion of the BSA throughout the 4 months of 2020 protocol surveys performed during the breeding season. In addition, this species is not known to nest within this portion of Calleguas Creek. Although the species was anecdotally detected upstream, no fledglings or signs of successful nesting were observed. The riparian habitat present within the BSA is marginal to low-quality habitat; therefore, the project area is not expected to be used by birds dispersing from upstream. As such, no direct permanent impacts on any least Bell's vireo individuals are anticipated as a result of construction work at the Calleguas Creek portion of the project area under either Build Alternative 2 or 3.

Potentially suitable riparian habitat for least Bell's vireo would be permanently removed as a result of adding an HOV/express bus lane and modifying the bridge at Calleguas Creek (e.g., expanding nosing walls, piers, abutments) as a part of Build Alternatives 2 and 3. However, the riparian habitat in this area is marginal to low-quality habitat with respect to supporting breeding least Bell's vireo. This species is not expected to use the area. Permanent impacts on riparian habitats are provided in Table 2.4.1-4 (Section 2.4.1, *Natural Communities*).

Operation of the expanded bridge and roadway is not expected to result in any relevant changes related to foraging or nesting for least Bell's vireo individuals or their habitat. Because individuals that use the area are already acclimated to traffic noise and other road disturbances, no appreciable increases in impacts from operation are anticipated. Project operation would not contribute to an increased risk related to the degradation of riparian habitat or overall water quality (see Section 2.4.1, *Natural Communities*).

Because the project would not directly affect least Bell's vireo within the Santa Clara River, and the species was determined to be absent from the BSA portions of Calleguas Creek, no direct permanent impacts on least Bell's vireo would occur as a result of Build Alternative 2 or 3. Riparian habitats that would be permanently removed within

Calleguas Creek are not occupied by least Bell's vireo. In addition, permanent impacts on unoccupied riparian habitats would be minor (0.05 acre for Build Alternative 2 and 0.01 acre for Build Alternative 3) and would be mitigated. Because the project is not expected to directly affect least Bell's vireo or its occupied habitat, and indirect impacts are expected to be minor, it is Caltrans' determination that the project "may affect, but is not likely to adversely affect" least Bell's vireo.

Mountain Lion

Temporary Impacts

Implementation of Build Alternatives 2 and 3 would result in temporary disturbance of suitable habitat for mountain lion (see Table 2.4.1-4 in Section 2.4.1, *Natural Communities*). However, this impact is expected to be minimal because the habitat that would be removed is located along US 101 and unlikely to be occupied or used by mountain lion.

Project construction activities could also temporarily affect mountain lion within the BSA because of increased noise or the presence of equipment and construction personnel, which may temporarily deter mountain lion movement in the project area. Implementation of measures **NC-1** through **NC-5**, **NC-9**, **NC-10, NC-14** through **NC-24** (Section 2.4.1, *Natural Communities*), and **AS-12** through **AS-14** (Section 2.4.4, *Animal Species*) would reduce the temporary impact potential for mountain lion and suitable habitat they could use.

Permanent Impacts

Implementation of Build Alternatives 2 and 3 would permanently affect mountain lion within the BSA and project region. The addition of an HOV/express bus lane would both widen US 101 and increase traffic along the highway, thereby increasing wildlife/vehicle collision risks for mountain lions, which are already documented as experiencing wildlife/vehicle collisions within the Conejo Grade.

The expansion of bridges and culverts as a result of US 101 widening would lengthen existing crossing structures (i.e., reduce the openness), including the Conejo Grade box culvert within the Conejo Grade linkage, thereby reducing their function and value (see Section 2.4.1, *Natural Communities*, for a discussion of project-related impacts on wildlife connectivity and crossings). If the expansion of crossings creates a barrier effect for mountain lion, then habitat fragmentation within the region could be further increased.

The project would also result in permanent removal of suitable habitat for mountain lion (see Table 2.4.1-4 in Section 2.4.1, *Natural Communities*). However, this impact is expected to be minimal because the habitat that would be removed is located along US 101 and unlikely to be occupied or used by mountain lion.

To offset project impacts on mountain lion, as well as impacts on wildlife connectivity and linkages, a wildlife collaring and tracking study is currently being conducted in partnership with the National Park Service to identify wildlife crossing patterns and locations where the project could improve wildlife connectivity (mitigation

measure **TE-11**). The study uses global positioning system collaring to radio track multiple species and remote cameras in existing crossing points and areas in the vicinity of the freeway to monitor wildlife use. Based on the findings of the study, the Ventura County Transportation Commission (VCTC) would work with Caltrans and National Park Service to determine if the project would require a wildlife crossing and, if so, where the best location along the project alignment would be and what type of crossing would be appropriate. VCTC applied for and received the sustainable communities competitive grant from the Caltrans Sustainable Transportation Planning Grant Program in October 2021. The application was approved on March 22, 2022. The study is anticipated to be completed during the Project Approval and Environmental Document (PA&ED) phase of the project. Any pertinent measures associated with the study, which may include avoidance, minimization, and/or mitigation measures, will be included in the final Environmental Impact Report/Environmental Assessment for the project.

With improvements in wildlife connectivity in the project area, along with implementation of avoidance and minimization measures to help offset impacts from project construction and the lengthening of existing crossings (Section 2.4.1, *Natural Communities*, **NC-1** through **NC-5**, **NC-9**, **NC-10,** and **NC-14** through **NC-24**; Section 2.4.4, *Animal Species*, **AS-12** through **AS-14**), no substantial impacts on mountain lion are likely to occur as a result of either Build Alternative 2 or 3, and no take is anticipated.

2.4.5.4 Avoidance, Minimization, and/or Mitigation Measures

Alternative 1: No-Build Alternative

The No-Build Alternative would maintain current US 101 configurations within the resource study area. Under the No-Build Alternative, the project would not be constructed, and no impacts on threatened and/or endangered species would occur. Therefore, Alternative 1 would not require avoidance, minimization, and/or mitigation measures.

Alternative 2: Add an HOV/Express Bus Lane in Each Direction, and Alternative 3: Add an HOV/Express Bus Lane in Each Direction with Design Variations

Burrowing Owl

Although no burrowing owls were observed within the BSA, they could subsequently inhabit areas in the BSA that were previously determined to be unoccupied. Avoidance and minimization measures **TE-1** through **TE-4**, below, would ensure that no direct mortality of burrowing owls would occur during construction, should this species be present. Implementation of avoidance and minimization measures **NC-1** through **NC-5**, as well as **NC-9** through **NC-12** (Section 2.4.1, *Natural Communities*), would minimize potential impacts on burrowing owl adjacent to the project limits of disturbance.

TE-1: Burrowing Owl Preconstruction Surveys. To determine if burrowing owls are occupying the project limits or adjacent areas prior to construction, a take avoidance survey following CDFW protocol (2012) will be conducted no more than 14 days prior to

initiating ground-disturbing activities. In addition, any time lapses between project activities will trigger subsequent take-avoidance surveys. The survey will be conducted from civil twilight to 10:00 a.m. or 2 hours before sunset until evening civil twilight within areas providing suitable habitat for burrowing owl. The survey will include the proposed project limits and a 300-foot buffer if performed between February 15 and August 31 (nesting season) and a 100-foot buffer if conducted outside of the nesting season. If burrowing owls are present within 300 feet of project activities during the breeding season or within 100 feet of project activities outside of the nesting season, then measure **TE-2** or **TE-3** will be implemented, as applicable.

TE-2: Burrowing Owl Nesting Season Avoidance. If burrowing owls are found during preconstruction take-avoidance surveys within the nesting season (see measure **TE-1**), then the burrowing owls will be fully avoided by establishing an appropriate buffer in coordination with CDFW.

TE-3: Burrowing Owl Passive Relocation. If burrowing owls are found during preconstruction take-avoidance surveys outside of the nesting season (see measure **TE-1**), then passive relocation by a qualified avian biologist will be conducted, in coordination with CDFW, once it has been confirmed that pairing activities have not begun. If the burrowing owl is found to be paired and exhibiting potential nesting behavior, then construction disturbance will not occur within a designated buffer, as determined in coordination with CDFW, of the active burrow(s) until it is confirmed by the avian biologist that the pair is not nesting and that young are not present or, if present, are independently foraging.

TE-4: Biological Training. A biological resource information program will be developed for all construction personnel and implemented prior to construction. At a minimum, the program will include the following topics: (1) the biology, conservation, and legal status of federally and state-listed species, candidate species, and special-status species occurring or potentially occurring within the project site; (2) responsibilities of the biological monitor; (3) delineation and flagging of adjacent habitat; (4) limitations on the movement of those employed on the site, including the ingress and egress of equipment and personnel, to designated construction zones (personnel will not be allowed access to adjacent sensitive habitats); (5) on-site pet prohibitions; (6) use of trash containers for disposal and removal of trash; and (7) project features designed to reduce impacts on listed species and habitat and promote continued successful occupation of adjacent habitat areas. Supporting materials will be provided to all construction personnel during the training program.

Crotch's Bumble Bee

Avoidance and minimization measures **TE-4**, and **TE-5** and **TE-6**, below, would reduce the likelihood of direct mortality for Crotch's bumble bee individuals, should they be present, during construction and ensure that indirect impacts would be reduced to the maximum extent possible. Implementation of avoidance and minimization measures **NC-1** through **NC-5** as well as **NC-9** through **NC-12** (Section 2.4.1, *Natural Communities*) would minimize potential impacts on suitable Crotch's bumble bee habitat adjacent to the project limits of disturbance.

TE-5: Crotch's Bumble Bee Preconstruction Surveys and Management. If project work is to occur during the active Crotch's bumble bee season (late February to early October) or during the blooming season for flowering plants that support Crotch's bumble bee, then preconstruction surveys will be performed prior to the start of any project construction or ground disturbance to ensure that Crotch's bumble bee is not active within the project area. If this species is detected, then consultation with CDFW will be required.

TE-6: Crotch's Bumble Bee Environmentally Sensitive Area Fencing. Prior to clearing or construction, ESA fencing will be installed around all habitat that contains suitable soils and/or areas with annual flowering plants that support Crotch's bumble bee adjacent to the project footprint to designate ESAs to be avoided (see measure **NC-1**).

Monarch Butterfly

To ensure that no direct impacts on monarch butterfly occur as a result of Build Alternative 2 or 3, avoidance and minimization measures **TE-4** and **TE-7** through **TE-8**, and mitigation measure **TE-9,** would be implemented. Avoidance and minimization measures **NC-1** through **NC-5**, **NC-9** through **NC-12**, and mitigation measure **NC-13** (Section 2.4.1, *Natural Communities*) would be implemented to avoid any potential indirect impacts on suitable habitat for monarch butterfly occurring within the BSA but outside the project limits of disturbance.

TE-7: Monarch Breeding Habitat Preconstruction Surveys and Environmentally Sensitive Area Fencing. Preconstruction surveys will be performed to identify areas where milkweed, the host plant of monarch butterfly, is present within the project limits of disturbance. Any individual milkweed that is found will be flagged and demarcated as an ESA to be avoided, to the maximum extent feasible. Any milkweed plants within the project work that cannot be avoided will be relocated to the edge of the ROW and outside of the project impact area.

TE-8: Monarch Breeding Habitat-Removal Restrictions. To avoid potential impacts on milkweed and immature stages of monarch butterfly, vegetation removal of milkweed will occur between November and January to avoid the monarch butterfly breeding season, following completion of the blooming period for milkweed and prior to the start of new milkweed growth.

TE-9: Monarch Breeding Habitat-Revegetation Plan. Milkweed species, along with other pollinator plant species, will be included in the plant palette for revegetation in disturbed areas (see measures **NC-12** and **NC-13**) with suitable habitat for monarch butterfly to offset any direct impacts.

Southern California Steelhead

In the BSA, potentially suitable habitat for steelhead is limited to the Santa Clara River. All work would be limited to the existing Santa Clara River Bridge and consist of only restriping; no bridge widening or work within the river channel would occur. The project would implement permanent BMP measures **WQ-1** and **WQ-5** (Section 2.3.2, *Water*

Quality and Stormwater Runoff) to avoid and/or minimize water quality impacts during operation of the project, including those associated with bridge and highway surface flows at the Santa Clara River Bridge.

Southwestern Pond Turtle

Impacts on southwestern pond turtle and its suitable habitat are expected to be temporary under both Build Alternatives 2 and 3. Impacts would be avoided, minimized, and/or mitigated with implementation of measures **NC-1** through **NC-13** (Section 2.4.1, *Natural Communities*), **TE-4**, **AS-5** through **AS-9,** and **AS-11** through **AS-14** (Section 2.4.4, *Animal Species*).

To prevent direct effects as a result of permanent impacts, avoidance and minimization measures **TE-4**, **AS-5** through **AS-9**, and **AS-11** through **AS-14** (Section 2.4.4, *Animal Species*) would be implemented, thereby ensuring no direct mortality of southwestern pond turtle.

Western Snowy Plover

Avoidance and minimization measures **NC-1** through **NC-12** (Section 2.4.1, *Natural Communities*) would be implemented to avoid indirect impacts (e.g., increased dust and fire risks resulting from construction activities) on western snowy plover as well as suitable and critical habitat occurring within the surrounding area.

California Least Tern

Avoidance and minimization measures **NC-1** through **NC-12** (Section 2.4.1, *Natural Communities)* would be implemented to avoid indirect impacts (e.g., increased dust and fire risks resulting from construction activities) on California least tern as well as suitable habitat occurring within the surrounding area.

Coastal California Gnatcatcher

Because coastal California gnatcatcher is considered absent from the BSA and no critical habitat for coastal California gnatcatcher occurs within the BSA, neither Build Alternative 2 nor 3 is expected to affect this species or its critical habitat; therefore, no avoidance, minimization, or mitigation measures are required.

Southwestern Willow Flycatcher

Southwestern willow flycatcher is considered absent from the BSA. Suitable habitat conditions for southwestern willow flycatcher are present within the Goodding's Willow–Red Willow Riparian Woodland, Sandbar Willow Thickets, and Mulefat Thickets along the Santa Clara River. However, all work would be limited to the existing Santa Clara River Bridge and consist of only restriping; no bridge widening or work within the river channel would occur. The project would implement permanent BMP measures **WQ-1** and **WQ-5** (Section 2.3.2, *Water Quality and Stormwater Runoff*) to avoid and/or minimize water quality impacts during operation of the project, including those associated with bridge and highway surface flows at the Santa Clara River Bridge.

Least Bell's Vireo

Avoidance and minimization measure **TE-10**, below, would reduce the likelihood of direct mortality for least Bell's vireo during construction and ensure that indirect impacts would be reduced to the maximum extent possible. Implementation of avoidance and minimization measures **NC-1** through **NC-12** (Section 2.4.1, *Natural Communities*) would minimize potential impacts on suitable least Bell's vireo habitat adjacent to the project limits.

TE-10: Least Bell's Vireo Preconstruction Surveys and Management. If the clearing of riparian vegetation occurs during the active breeding season for least Bell's vireo (March 15–September 15), then a qualified biologist will conduct preconstruction surveys within 3 days prior to vegetation removal within suitable habitat to identify the locations of any individual least Bell's vireo. If nesting activities or active nests are discovered within the project impact area, then a buffer zone will be clearly marked by the biologist, and no construction activities will occur within the buffer zone until the young have fledged or the nest is no longer active. Alternatively, conditions of the biological opinion will be implemented for active nests. If take of an active nest were to occur, then Section 2081 consultation with CDFW will be required.

Mountain Lion

Avoidance and minimization measures **NC-1** through **NC-5**, **NC-9**, and **NC-10** (Section 2.4.1, *Natural Communities*); and **AS-12** through **AS-14** (Section 2.4.4, *Animal Species*); and mitigation measure **TE-11**, below, would be incorporated to avoid and minimize impacts on mountain lion and their potentially suitable habitat. Avoidance and minimization measures **NC-14** through **NC-24** (Section 2.4.1, *Natural Communities*) would additionally reduce project impacts and improve connectivity at wildlife crossings within the BSA.

TE-11: Wildlife Collaring and Tracking Study. A wildlife collaring and tracking study, conducted in partnership with National Park Service to identify wildlife-crossing patterns and locations where the project can improve wildlife connectivity, is anticipated to be completed during the PA&ED phase of the project. Any pertinent measures associated with the study, which may include avoidance, minimization, and/or mitigation measures, will be included in the final Environmental Impact Report/Environmental Assessment for the project.

This page was intentionally blank.

2.4.6 Invasive Species

2.4.6.1 Regulatory Setting

On February 3, 1999, President Clinton signed EO 13112, requiring federal agencies to combat the introduction or spread of invasive species in the United States. The order defines invasive species as "any species, including its seeds, eggs, spores, or other biological material capable of propagating that species, that is not native to that ecosystem whose introduction does or is likely to cause economic or environmental harm or harm to human health." FHWA guidance issued August 10, 1999, directs use of the state's invasive species list maintained by the California Invasive Species Council to define the invasive species that must be considered as part of the NEPA analysis for a proposed project.

2.4.6.2 Affected Environment

Unless otherwise noted, the information from this section is based on the NES prepared for the project (Caltrans 2021a). References used in the NES are not carried over in this section.

Nonnative invasive plants invade natural communities throughout California. Furthermore, they outcompete and displace the native plants that many native wildlife species depend on for food and cover. Invasive plants are a leading cause in the decline in the number of native plants and animals and a factor in FESA/CESA listings. They also increase the dangers associated with wildfires and flooding and diminish the amount of productive rangeland and timberland.

Nonnative invasive animal species compete with native wildlife for limited resources. The potential exists for such species to displace, remove resources for, or consume native wildlife. This can lead to population declines and potential extinction for both native plants and animals, lower biodiversity, and altered habitats for considerable periods of time.

During the field surveys conducted for the project, 61 nonnative and/or invasive plant species were observed within the project area, and seven nonnative and/or invasive wildlife species were observed within the project area (see Table 2.4.6-1 and Table 2.4.6-2).

Table 2.4.6-1. Cal-IPC Classified Invasive Species Observed within the BSA

Scientific Name	Common Name	Cal-IPC Rating
Ailanthus altissima	tree of heaven	Moderate
Arundo donax	giant reed	High
Asphodelus fistulosus	onionweed	Moderate
Atriplex semibaccata	Australian saltbush	Moderate

Scientific Name	**Common Name**	**Cal-IPC Rating**
Avena barbata	slender wild oat	Moderate
Avena fatua	wild oat	Moderate
Bassia hyssopifolia	fivehorn smotherweed	Limited
Brachypodium distachyon	purple false brome	Moderate
Brassica nigra	black mustard	Moderate
Bromus diandrus	ripgut brome	Moderate
Bromus hordeaceus	soft brome	Limited
Cakile maritima	European searocket	Limited
Carduus pycnocephalus ssp. *pycnocephalus*	Italian thistle	Moderate
Carpobrotus edulis	hottentot fig	High
Centaurea melitensis	tocalote	Moderate
Cirsium vulgare	bull thistle	Moderate
Conium maculatum	poison hemlock	Moderate
Cortaderia jubata	purple pampas grass	High
Cotoneaster lacteus	late cotoneaster	Moderate
Cynodon dactylon	Bermuda grass	Moderate
Delairea odorata	cape-ivy	High
Descurainia sophia	wise tansymustard	Limited
Ehrharta erecta	panic veldt grass	Moderate
Erodium cicutarium	redstem filaree	Limited
Eucalyptus globulus	blue gum	Limited
Festuca arundinacea	tall fescue	Moderate
Festuca myuros	rattail fescue	Moderate
Festuca perennis	rye grass	Moderate
Foeniculum vulgare	fennel	High
Gazania linearis	treasureflower/gazania	Moderate
Geranium dissectum	cutleaf geranium	Limited
Glebionis coronaria	crown daisy	Limited
Hedera canariensis	Canary Islands ivy	High
Hedera helix	English ivy	High
Hirschfeldia incana	shortpod mustard	Moderate
Hordeum murinum ssp. *leporinum*	hare barley	Moderate
Hypochaeris radicata	rough cat's-ear	Moderate
Lepidium latifolium	perennial pepper-grass	High
Lobularia maritima	sweet alyssum	Limited
Lythrum hyssopifolia	grass poly	Limited

Scientific Name	Common Name	Cal-IPC Rating
Marrubium vulgare	horehound	Limited
Medicago polymorpha	California burclover	Limited
Mesembryanthemum crystallinum	crystalline iceplant	Moderate
Mesembryanthemum nodiflorum	slender-leaved iceplant	Limited
Myoporum laetum	ngaio tree	Moderate
Nicotiana glauca	tree tobacco	Moderate
Pennisetum setaceum	African fountain grass	Moderate
Plantago lanceolata	English plantain	Limited
Polypogon monspeliensis	rabbit foot beard grass	Limited
Raphanus sativus	radish	Limited
Ricinus communis	castorbean	Limited
Rumex crispus	curly dock	Limited
Salsola tragus	prickly Russian thistle	Limited
Schinus molle	Peruvian pepper tree	Limited
Schinus terebinthifolius	Brazilian pepper tree	Moderate
Schismus barbatus	Mediterranean schismus	Limited
Silybum marianum	blessed milkthistle	Limited
Sisymbrium irio	London rocket	Limited
Tamarix ramosissima	hairy tamarix	High
Tribulus terrestris	puncturevine	Limited
Washingtonia robusta	Mexican fan palm	Moderate

Table 2.4.6-2. Invasive Wildlife Species

Scientific Name	Common Name
Columba livia	rock pigeon
Lonchura punctulata	nutmeg mannikin
Molothrus ater	brown-headed cowbird
Passer domesticus	house sparrow
Streptopelia decaocto	Eurasian collared-dove
Sturnus vulgaris	European starling
Didelphis virginiana	Virginia opossum

2.4.6.3 Environmental Consequences

Invasive plant and animal species are known for their propensity to invade and negatively affect natural ecosystems. Seeds of invasive plant species can be transported to natural open spaces through a variety of mechanisms (e.g., wind, wildlife,

vehicles, imported soils, landscaping). Furthermore, recurring fires can encourage the establishment of colonial invasive species, as can some forms of routine land disturbance (e.g., discing, cutting fire breaks). Invasive plant species can have profound impacts on native vegetation communities by removing or diminishing the value of the required habitat for native plants and animals. Invasive animal species may dominate habitat that would otherwise be available to native species. Furthermore, they may prey on native species, which can have substantial effects on native wildlife populations. Therefore, the need exists to identify and recommend measures to avoid and/or reduce any further transport of invasive species into natural open spaces.

Alternative 1: No-Build Alternative

If the project is not constructed, there would be no new or additional impacts related to the introduction of invasive species within open spaces, beyond those that would be expected to occur from operation of the existing facility.

Alternative 2: Add an HOV/Express Bus Lane in Each Direction, and Alternative 3: Add an HOV/Express Bus Lane in Each Direction with Design Variations

Build Alternatives 2 and 3 are expected to disturb the ground and remove both native and nonnative vegetation. During construction, vehicles may transport invasive plant species to the BSA from past work sites or move them between current work sites within the project limits of disturbance. Furthermore, post-construction bare ground could serve as a breeding area for invasive plant species. Therefore, the potential exists for adverse effects on natural open spaces from the introduction of invasive species. Although the potential impacts could be severe, with implementation of avoidance and minimization measure **NC-11** (Section 2.4.1, *Natural Communities*), the potential indirect impacts on biological resources from the introduction of invasive species during construction would be expected to be minimal under either Build Alternative 2 or 3.

In compliance with the EO regarding invasive species, EO 13112, and guidance from FHWA, project landscaping and erosion-control measures would not rely on the use of species that have been listed as invasive. None of the species on the Cal-IPC list of invasive species is used by Caltrans for erosion control or landscaping. Furthermore, all equipment and materials would be inspected for the presence of invasive species and, if necessary, cleaned. In areas of particular sensitivity, extra precautions would be taken if invasive species are found in or next to construction areas. These include, in addition to inspecting and cleaning construction equipment, implementing eradication strategies should an invasion occur.

2.4.6.4 Avoidance, Minimization, and/or Mitigation Measures

Alternative 1: No-Build Alternative

The No-Build Alternative would maintain current US 101 configurations within the resource study area. Under the No-Build Alternative, the project would not be constructed, and no impacts related to invasive species would occur. Therefore, Alternative 1 would not require avoidance, minimization, and/or mitigation measures.

Alternative 2: Add an HOV/Express Bus Lane in Each Direction, and Alternative 3: Add an HOV/Express Bus Lane in Each Direction with Design Variations

To ensure that the project would not introduce invasive species to open spaces within the BSA, avoidance and minimization measure **NC-11** (Section 2.4.1, *Natural Communities*) would be implemented for Build Alternative 2 or 3.

This page was intentionally blank.

Chapter 3 California Environmental Quality Act (CEQA) Evaluation

3.1 DETERMINING SIGNIFICANCE UNDER CEQA

The proposed project is a joint project by the California Department of Transportation (Department) and the Federal Highway Administration (FHWA) and is subject to state and federal environmental review requirements. Project documentation, therefore, has been prepared in compliance with both the California Environmental Quality Act (CEQA) and the National Environmental Policy Act (NEPA). FHWA's responsibility for environmental review, consultation, and any other actions required by applicable Federal environmental laws for this project are being, or have been, carried out by Caltrans pursuant to 23 United States Code Section 327 (23 USC 327) and the Memorandum of Understanding dated May 27, 2022, and executed by FHWA and Caltrans. Caltrans is the lead agency under CEQA and NEPA.

One of the primary differences between NEPA and CEQA is the way significance is determined. Under NEPA, significance is used to determine whether an Environmental Impact Statement (EIS), or a lower level of documentation, will be required. NEPA requires that an EIS be prepared when the proposed federal action (project) as a whole has the potential to "significantly affect the quality of the human environment." The determination of significance is based on context and intensity. Some impacts determined to be significant under CEQA may not be of sufficient magnitude to be determined significant under NEPA. Under NEPA, once a decision is made regarding the need for an EIS, it is the magnitude of the impact that is evaluated and no judgment of its individual significance is deemed important for the text. NEPA does not require that a determination of significant impacts be stated in the environmental documents.

CEQA, on the other hand, does require the Department to identify each "significant effect on the environment" resulting from the project and ways to mitigate each significant effect. If the project may have a significant effect on any environmental resource, then an Environmental Impact Report (EIR) must be prepared. Each and every significant effect on the environment must be disclosed in the EIR and mitigated if feasible. In addition, the CEQA Guidelines list a number of "mandatory findings of significance," which also require the preparation of an EIR. There are no types of actions under NEPA that parallel the findings of mandatory significance of CEQA. This chapter discusses the effects of this project and CEQA significance.

3.2 ENVIRONMENTALLY SUPERIOR ALTERNATIVE

In accordance with CEQA Guidelines Section 15126.6(c)(2), an "environmentally superior alternative" must be identified among the alternatives analyzed in the EIR. The environmentally superior alternative is the alternative found to have an overall environmental advantage based on the impact analysis in the EIR. If the environmentally superior alternative is the "no project" alternative, also known as the No-Build Alternative, the EIR must identify an environmentally superior alternative among the proposed build alternatives.

For the US 101 Improvement Project, the No-Build Alternative would maintain existing conditions and would avoid the construction-related impacts to environmental resources that are associated with the build alternatives. Compared to the proposed build alternatives, which include several features that would impact environmental resources, the No-Build Alternative would be the environmentally superior alternative. However, traffic operations would continue to deteriorate on the existing US 101 because the proposed improvements under the build alternatives would not occur. In addition, the No-Build would not meet the basic project objectives.

Determining which of the build alternatives is environmentally superior can involve judgment and depends on many factors. An evaluation of concerns that have the greatest potential to result in long-term, significant impacts must be conducted. Areas of concern may include, but are not limited to, visual, biological, and cultural resources, and traffic, geology, noise, and public recreation. Pursuant to CEQA Guidelines Section 15126.6(b), discussion of alternatives with potential for avoiding or substantially lessening the significant impacts should be considered even if these alternatives would impede to some degree the attainment of the project objectives or would be more costly.

As indicated in Table 3.3.1-1, for several resources Alternatives 2 and 3 have similar potential for effects (e.g., utilities, hazardous waste/materials, air quality); however, there are some key differences related to the more sensitive resources located within the project area. Based on the sensitivity associated with these resources, the analysis indicates that Alternative 2 would be the environmentally superior alternative. The key factors are listed below:

- **Farmlands** – Alternatives 2 and 3 would require approximately 2.87 acres and 3.49 acres of temporary construction easement (TCE) impacts on farmlands, respectively. In addition, Alternatives 2 and 3 would require approximately 3.13 acres and 3.69 acres of permanent conversion of farmlands to non-farmland use, respectively.

- **Water Quality and Stormwater Runoff** – Alternatives 2 and 3 would increase impervious surface areas by approximately 78 acres and 84 acres, respectively.

- **Relocations and Real Property Acquisition** – Alternative 2 would require TCE impacts on 143 parcels and permanent partial acquisition of 14 parcels. In

comparison, Alternative 3 would require TCE impacts on 147 parcels and permanent partial acquisition of 19 parcels.

- **Parks and Recreational Facilities** – Alternatives 2 and 3 would both have impacts to the Camarillo Grove Park, a Section 4(f) resource. However, Alternative 2 would have approximately 2,939 square feet of TCE impacts to the park. In comparison, Alternative 3 would have approximately 6,723 square feet of TCE impacts and 5,049 square feet of permanent acquisition of the park. The permanent partial acquisition on the park would be subject to the conversion requirements of Section 6(f)(3).

As indicated above, Alternative 2 is the environmentally superior alternative.

Table 3.3.1-1. Comparison of Project Alternatives

Resource Area	Alternative 2 Level of Impact	Alternative 3 Level of Impact	Environmentally Superior Alternative for Resource Area
Aesthetics	LTS	LTS	None. Alternatives 2 and 3 would have similar impacts.
Agriculture and Forest Resources	LTS	LTS	Alternative 2 because it would have less temporary and permanent impacts on farmlands than Alternative 3.
Air Quality	SU	SU	None. Alternatives 2 and 3 would have similar impacts.
Biological Resources	LTS/M	LTS/M	None. Alternatives 2 and 3 would have similar impacts.
Cultural Resources	SU	SU	None. Alternatives 2 and 3 would have similar impacts.
Energy	LTS	LTS	None. Alternatives 2 and 3 would have similar impacts.
Geology and Soils	LTS/M	LTS/M	None. Alternatives 2 and 3 would have similar impacts.
Greenhouse Gas Emissions	LTS	LTS	None. Alternatives 2 and 3 would have similar impacts.
Hazards and Hazardous Materials	LTS	LTS	None. Alternatives 2 and 3 would have similar impacts.
Hydrology and Water Quality	LTS	LTS	Alternative 2 because the increase in impervious surface areas would be less than Alternative 3.
Land Use and Planning	NI	NI	None. Alternatives 2 and 3 would have similar impacts.
Mineral Resources	NI	NI	None. Alternatives 2 and 3 would have similar impacts.
Noise	LTS/M	LTS/M	Alternative 3 because the number of modeled receivers and representative dwelling units that are predicted to exceed the existing modeled noise levels by 12 dB or more would be less than Alternative 2.
Population and Housing	LTS	LTS	Alternative 2 because it would have less temporary and permanent impacts on the number of affected parcels than Alternative 3.

Resource Area	Alternative 2 Level of Impact	Alternative 3 Level of Impact	Environmentally Superior Alternative for Resource Area
Public Services	LTS	LTS	Alternative 2 because it would have fewer impacts on Camarillo Grove Park than Alternative 3.
Recreation	NI	NI	None. Alternatives 2 and 3 would have similar impacts.
Transportation	SU	SU	None. Alternatives 2 and 3 would have similar impacts.
Tribal Cultural Resources	LTS	LTS	None. Alternatives 2 and 3 would have similar impacts.
Utilities and Service Systems	LTS	LTS	None. Alternatives 2 and 3 would have similar impacts.
Wildfire	LTS	LTS	None. Alternatives 2 and 3 would have similar impacts.

dB = decibel; NI = no impact; LTS = less-than-significant impact; LTS w/M = less than significant with mitigation incorporated; SU = significant and unavoidable impact

3.3 CLIMATE CHANGE

Climate change refers to long-term changes in temperature, precipitation, wind patterns, and other elements of the Earth's climate system. The Intergovernmental Panel on Climate Change, established by the United Nations and World Meteorological Organization in 1988, is devoted to GHG emissions reduction and climate change research and policy. Research published by the Intergovernmental Panel on Climate Change and other scientists over recent decades has shown an accelerated rate of climatological changes over the past 150 years, attributed to GHG emissions generated from the production and use of fossil fuels.

The impacts of climate change are already being observed in the form of sea level rise, drought, extended and severe fire seasons, and historical flooding from changing storm patterns. The most important strategy to address climate change is to reduce GHG emissions. Additional strategies are necessary to mitigate and adapt to these impacts. In the context of climate change, "mitigation" involves actions to reduce GHG emissions to lessen adverse impacts that are likely to occur. "Adaptation" is planning for and responding to impacts to reduce vulnerability to harm, such as by adjusting transportation design standards to withstand more intense storms, heat, and higher sea levels. This analysis will include a discussion of both in the context of this transportation project.

3.3.1 Regulatory Setting

For a full list of laws, regulations, and guidance related to climate change (GHGs and adaptation), refer to Caltrans' Standard Environmental Reference (SER), Chapter 16, Climate Change.

3.3.2 Environmental Setting

The proposed project is in an urban area of Ventura County with a well-developed road and street network. The project area is adjacent to commercial, industrial, open space, residential, and other land uses. US 101 experiences severe peak-hour traffic congestion under current conditions. The proposed project area is in a region with a Mediterranean climate with hot, dry summers and mild, wet winters. Vegetation types near the project area include a moderate urban tree canopy with landscaped medians and park areas, in addition to agricultural areas and chapparal vegetation in the less developed sections of the project area. The proposed project area includes relatively flat terrain with gentle slopes toward nearby waterways, except along the Conejo Grade, which traverses mountainous topography to connect the cities of the Conejo Valley to the cities of the Oxnard Plain. Additionally, as the proposed project approaches its western terminus in the City of Ventura, US 101 traverses a low-lying region at risk of flooding and sea level rise (SLR).

3.3.2.1 GHG Inventories

A GHG emissions inventory estimates the amount of GHGs discharged into the atmosphere by specific sources over a period of time. Tracking annual GHG emissions allows countries, states, and smaller jurisdictions to understand how emissions are changing and what actions may be needed to attain emission reduction goals. U.S. EPA is responsible for documenting greenhouse gas (GHG) emissions nationwide, and the ARB does so for the state of California, as required by California Health and Safety Code Section 39607.4. Cities and other local jurisdictions may also conduct local GHG inventories to inform their GHG reduction or climate action plans.

National GHG Inventory

The annual GHG inventory submitted by the U.S. Environmental Protection Agency (U.S. EPA) to the United Nations provides a comprehensive accounting of all human-produced sources of GHGs in the United States. Total national GHG emissions from all sectors in 2022 were 5,489.0 million metric tons (MMT), factoring in deductions for carbon sequestration in the land sector. (Land Use, Land Use Change, and Forestry provide a carbon sink equivalent to 15 percent of total U.S. emissions in 2022 [U.S. EPA 2024a].) While total GHG emissions in 2022 were 17 percent below 2005 levels, they increased by 1 percent over 2021 levels. Of these, 80 percent were carbon dioxide (CO_2), 11 percent were methane (CH_4), and 6 percent were nitrous oxide (N_2O); the balance consisted of fluorinated gases. From 1990 to 2022, CO_2 emissions decreased by only 2 percent (U.S. EPA 2024a).

The transportation sector's share of total GHG emissions remained at 28 percent in 2022 and continues to be the largest contributing sector (Figure 3.3-1). Transportation activities accounted for 37 percent of U.S. CO_2 emissions from fossil fuel combustion in 2022. This is a decrease of 0.5 percent from 2021 (U.S. EPA 2024a, 2024b).

Figure 3.3-1. U.S. 2022 Greenhouse Gas Emissions

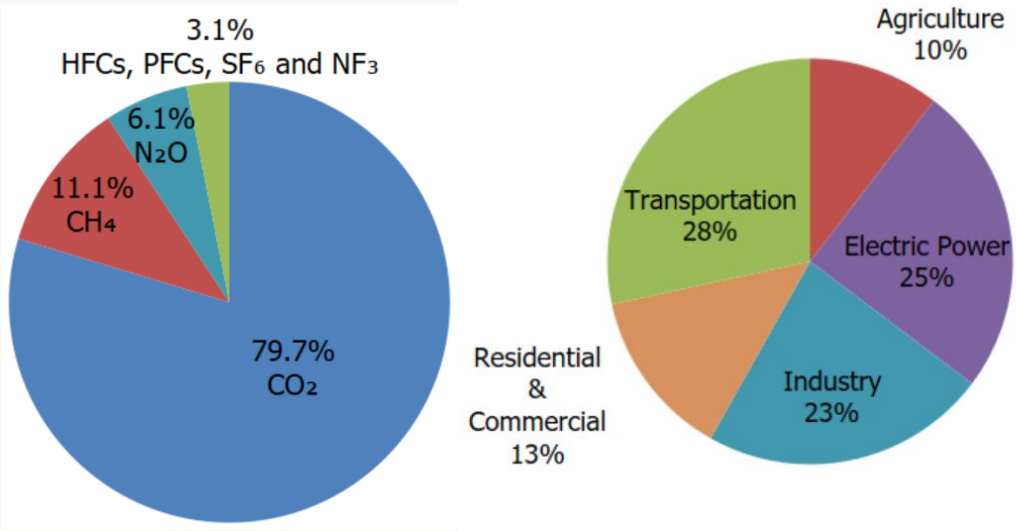

Source: U.S. EPA 2024b.

State GHG Inventory

The California Air Resources Board (ARB) collects GHG emissions data for transportation, electricity, commercial/residential, industrial, agricultural, and waste management sectors each year. It then summarizes and highlights major annual changes and trends to demonstrate the state's progress in meeting its GHG reduction goals. Transportation emissions remain the largest contributor to GHG emissions in the state (Figure 3.3-2). Overall statewide GHG emissions declined from 2000 to 2021 despite growth in population and state economic output (Figure 3.3-3) (ARB 2026).

Figure 3.3-2. California 2023 Greenhouse Gas Emissions by Economic Sector

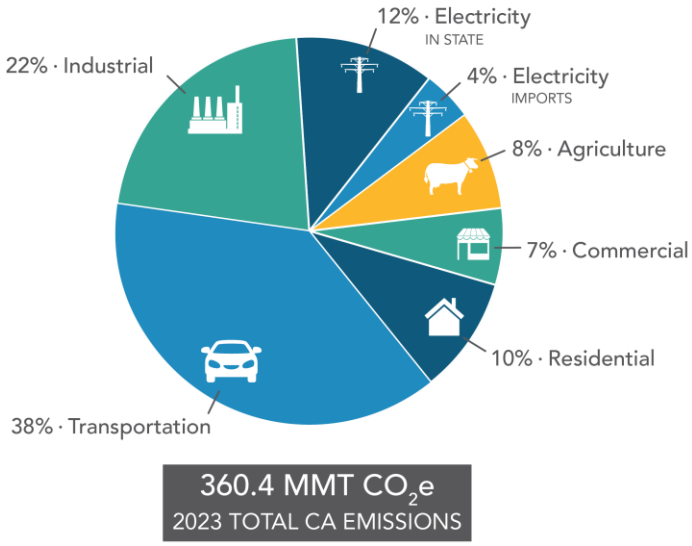

Source: ARB 2026.

Figure 3.3-3. Change in California Gross State Product and GHG Emissions since 2000

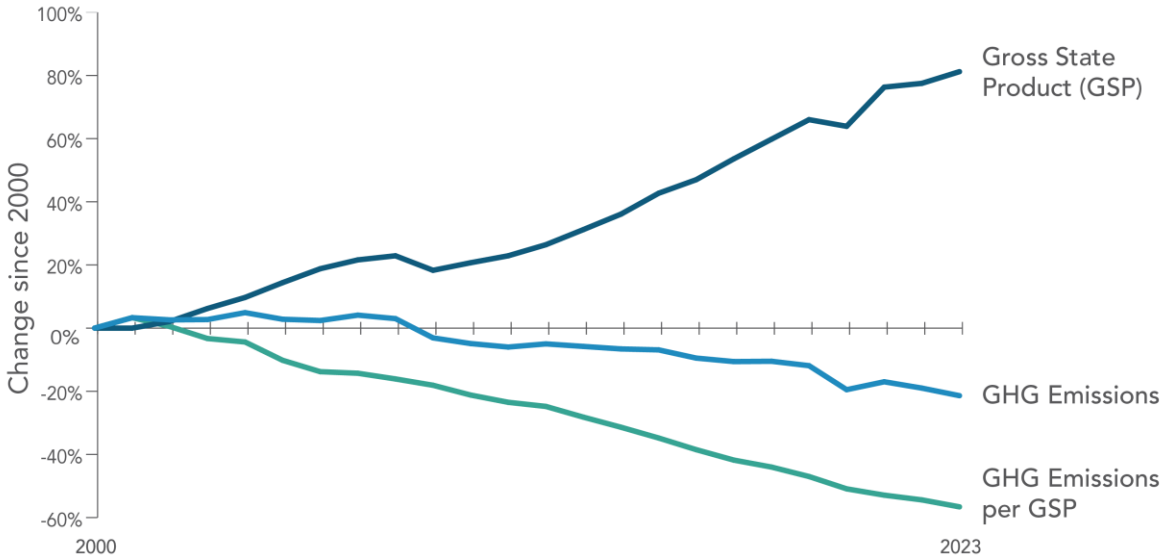

Source: ARB 2026.

Assembly Bill (AB) 32 required ARB to develop a Scoping Plan that describes the approach California will take to achieve the goal of reducing GHG emissions to 1990 levels by 2020, and to update it every 5 years. The AB 32 Scoping Plan and the subsequent updates contain the main strategies California will use to reduce GHG emissions. ARB adopted the first scoping plan in 2008. The second updated plan, *California's 2017 Climate Change Scoping Plan*, adopted on December 14, 2017, reflects the 2030 target established in Executive Order B-30-15 and Senate Bill (SB) 32. The *2022 Scoping Plan for Achieving Carbon Neutrality*, adopted September 2022, assesses progress toward the statutory 2030 reduction goal and defines a path to reduce human-caused emissions to 85 percent below 1990 levels and achieve carbon neutrality no later than 2045, in accordance with AB 1279 (ARB 2022).

Ventura County 2015 GHG Inventory

A GHG inventory was prepared for the County of Ventura's (County's) General Plan Update using a baseline year of 2015. The GHG inventory focused on community-wide emissions from residents and businesses operating within the unincorporated area and was organized by sector. The inventory included sources within each sector that are under some degree of jurisdictional control by the County, in accordance with established GHG accounting protocols and state guidance. A 2015 baseline year was selected, given the availability of data in 2016, the year in which the inventorying process began. Community-wide GHG emissions for the unincorporated area in 2015 totaled approximately 1,939,238 metric tons (MT) of CO_2e. The GHG emissions sectors

and the contribution of each sector to total emissions are shown Table 3.3.2-1 (County of Ventura 2020).

Table 3.3.2-1. 2015 Greenhouse Gas Emissions in Unincorporated Ventura County

Sector	CO_2e Emissions (metric tons/year)	Percent of Total
Transportation	692,753	35.7
Building Energy	322,048	16.6
Solid Waste	333,167	17.2
Stationary Sources	317,222	16.4
Agricultural	260,849	13.5
Water and Wastewater	13,148	0.7
Off-road Equipment	52	< 0.1
Total	1,939,238	100

Source: County of Ventura 2020.
Sectors may not add to totals because of rounding.

3.3.2.2 Regional Plans

As required by *The Sustainable Communities and Climate Protection Act of 2008 (Senate Bill 375)*, California Air Resources Board sets regional GHG reduction targets for California's 18 metropolitan planning organizations (MPOs) to achieve through planning future projects that will cumulatively achieve those goals and reporting how they will be met in the Regional Transportation Plan/Sustainable Communities Strategy (RTP/SCS). Targets are set at a percentage reduction in passenger vehicle GHG emissions per person, based on 2005 levels.

The proposed project is within the Southern California Association of Governments' (SCAG's) jurisdiction. SCAG's 2024–2050 RTP/SCS titled *Connect SoCal 2024* is a long-range plan that guides transportation development for the region's growth to 2050. Because the proposed project is included in the RTP/SCS for SCAG, its impacts on travel behavior and GHG emissions have been incorporated into the region's modeling and are part of the calculated reductions used to demonstrate compliance with the 19-percent-per-capita GHG reduction target by 2035 (ARB 2022). It should be noted that the SCAG planning region comprises Imperial, Orange, San Bernardino, and Riverside Counties in addition to Ventura County, and that targets apply in the region as a whole and to all GHG emission sources, not individual counties or transportation alone.

The Ventura County Board of Supervisors adopted the *Ventura County 2040 General Plan* on September 15, 2020, which established a Climate Action Plan (CAP) for the county. Appendix B to the *Ventura County 2040 General Plan*, titled *Climate Change/Climate Action Plan*, addresses GHGs in the project area and is the applicable CAP for the project. The CAP serves as a tool to implement the goals and policies, or the various elements of the general plan related to GHG emissions. It provides a list of specific actions that will reduce countywide GHG emissions consistent with the

reduction targets of AB 32. Relevant regional plans and GHG reduction policies/strategies are summarized in Table 3.3.2-2 below.

Table 3.3.2-2. Applicable Local and Regional Greenhouse Gas Reduction or Climate Action Plans, Policies, and Strategies

GHG Reduction or Climate Action Plan	GHG Reduction Policies or Strategies
SCAG 2024–2050 RTP/SCS	The 2024–2050 RTP/SCS, or *Connect SoCal 2024*, includes goals, strategies, programs, and projects that will help the SCAG region in reducing its GHG emissions. The SCS prepared as part of *Connect SoCal 2024* complies with the emission reduction targets established by ARB and meets the requirements of SB 375 by achieving GHG emission reductions at 8% below 2005 per capita emissions levels by 2020 and 19% below 2005 per capita emissions levels by 2035. The RTP/SCS includes the following policies. Several are directly tied to supporting related GHG reductions, while others support the broader goals of Connect SoCal: • Policy 7: Encourage and support the implementation of projects, both physical and digital, that facilitate multimodal connectivity, prioritize transit and shared mobility, and result in improved mobility, accessibility and safety. • Policy 13: Prioritize transportation investments that increase travel time reliability, including build-out of the regional express lanes network. • Policy 51: Reduce hazardous air pollutants and greenhouse gas emissions and improve air quality throughout the region through planning and implementation efforts. • Policy 52: Support investments that reduce hazardous air pollutants and greenhouse gas emissions.
Ventura County 2040 General Plan: Climate Action Plan (CAP)	The Ventura County 2040 General Plan CAP established a 2015 emission baseline of 1.9 $MMTCO_2e$. The transportation sector is responsible for approximately 692,753 $MTCO_2e$, or 35.7 percent, of the total 2015 baseline. The CAP includes the following applicable transportation-related policies that would help to reduce GHG emissions to meet the County's emission targets for 2030, 2040, and 2050: • **CTM-2.2**: The County shall plan a roadway system that has adequate capacity and is designed to provide reasonable and safe use by vehicles, public transportation, bicycles and pedestrians with minimum delay pursuant to LOS standards described in Policy CMT-1.2. The road system should follow Federal Highway Administration (FHWA) classification. • **CTM-2.4**: The County shall strive to provide safe operating conditions for all appropriate modes and uses of County roadways. • **CTM-2.6**: The County shall work with Caltrans, Southern California Association of Governments (SCAG), Ventura County Transportation Commission (VCTC), and cities in the county to plan, develop, and maintain regional transportation facilities and services, and to identify existing and future transportation corridors that should be linked across jurisdictional boundaries so that sufficient right-of-way may be preserved. • **CTM-2.7**: The County shall coordinate with Ventura County Transportation Commission (VCTC) to implement and update the

GHG Reduction or Climate Action Plan	GHG Reduction Policies or Strategies
	Congestion Management Program (CMP). The County shall also encourage consideration of multimodal performance measures as part of future updates to the CMP. • **CTM-2.8**: For those portions of the County's Regional Road Network currently not designated as part of the Congestion Management Program (CMP), the County shall coordinate with Ventura County Transportation Commission (VCTC) to formally designate applicable County maintained roadways as part of the CMP. • **CTM-4.1** The County shall work with Caltrans and Ventura County Transportation Commission (VCTC) to reduce VMT by: o facilitating the efficient use of existing transportation facilities; o striving to provide viable modal choices that make driving alone an option rather than a necessity; o supporting variable work schedules to reduce peak period VMT; and o providing more direct routes for pedestrians and bicyclists. • **CTM-4.3**: The County shall work with a broad range of agencies (e.g., Caltrans, Ventura County Transportation Commission (VCTC), Amtrak, Ventura County Air Pollution Control District, public transportation providers and shared mobility vendors) to encourage and support programs that increase vehicle occupancy including the provision of traveler information, shuttles, and preferential parking for carpools/vanpools. • **CTM-6.3**: As part of new roadway planning and design as part of discretionary development, the County shall promote the use of permeable paving and other passive drainage features such as bio-swales to prevent flooding, particularly in urban areas. • **CTM-D**: The County shall continue to coordinate across its own agencies as well as with cities in Ventura and Los Angeles Counties and Caltrans to identify needed improvements to the Regional Road Network. This will include identification of funds available and needed for County and cities inter-city road-building purposes to construct improvements. • **PFS-C**: The County shall conduct, and periodically update, Climate Change Impacts Monitoring reports to map locations of communication, energy, public service, transportation facilities, and infrastructure that are vulnerable to rising sea levels and coastal flooding.

Sources: SCAG 2024; County of Ventura 2020.
CAAP = Clean Air Action Plan; $MTCO_2e$ = metric tons of carbon dioxide equivalent; LOS = level of service; $MMTCO_2e$ = million metric tons of carbon dioxide equivalent; VMT = vehicle miles traveled

3.3.3 Project Analysis

GHG emissions from transportation projects can be divided into those produced during operation and use of the State Highway System (operational emissions) and those produced during construction. The primary GHGs produced by the transportation sector are carbon dioxide (CO_2), methane, nitrous oxide, tetrafluoromethane, hexafluoroethane, sulfur hexafluoride, and various hydrofluorocarbons. CO_2 emissions are a product of gasoline or diesel fuel in internal combustion engines, along with

relatively small amounts of methane and nitrous oxide. Additionally, the transportation sector emits a minor amount of hydrofluorocarbon emissions, which are related to refrigeration and air conditioning systems used in vehicles.

GHGs vary in their ability to trap heat in the atmosphere, a characteristic known as global warming potential. CO_2 is the most significant GHG due to its abundance and impact, and thus, the amounts of other gases are expressed relative to CO_2 using a metric called "carbon dioxide equivalent" (CO_2e). The global warming potential of CO_2 is assigned as a value of 1, and the global warming potential of other gases is assigned as multiples of CO_2. Both operational and construction emissions associated with the proposed project are analyzed in the sections below and emission values, if required, are expressed in CO_2e to provide a standardized measure of their impact.

The CEQA Guidelines generally address GHG emissions as a cumulative impact due to the global nature of climate change (Pub. Resources Code, § 21083(b)(2)). As the California Supreme Court explained, "because of the global scale of climate change, any one project's contribution is unlikely to be significant by itself." (*Cleveland National Forest Foundation v. San Diego Assn. of Governments* (2017) 3 Cal.5th 497, 512). In assessing cumulative impacts, it must be determined if a project's incremental effect is "cumulatively considerable" (CEQA Guidelines Sections 15064(h)(1) and 15130).

To make this determination, the incremental impacts of the project must be compared with the effects of past, current, and probable future projects. Although climate change is ultimately a cumulative impact, not every individual project that emits greenhouse gases must necessarily be found to contribute to a significant cumulative impact on the environment.

3.3.3.1 Operational Emissions

The National GHG Inventory for 2022 reported that 80 percent of all U.S. GHG emissions in 2022 consisted of CO_2, and fossil fuel combustion for transportation accounted for 35 percent of those CO_2 emissions. Most (37 percent) transportation-related CO_2 was from operating light-duty trucks, 23 percent from medium- and heavy-duty trucks and buses, and 20 percent from passenger cars. The remainder of emissions came from other modes and off-road sources (U.S. EPA 2024a). Because CO_2 emissions represent the greatest percentage of GHG emissions, it has been selected as a proxy for the following analysis for potential climate change impacts.

The highest levels of CO_2 from mobile sources such as automobiles occur at stop-and-go speeds (0–25 miles per hour) and speeds over 55 miles per hour; the most severe emissions occur from 0–25 miles per hour. See Figure 3.3-4 below. To the extent that a project enhances operational efficiency and improves travel times in high-congestion travel corridors, GHG emissions, particularly CO_2, may be reduced, provided that improved travel times do not induce additional vehicle miles traveled (VMT).

Figure 3.3-4. Possible Use of Traffic Operation Strategies in Reducing On-Road Carbon Dioxide Emissions

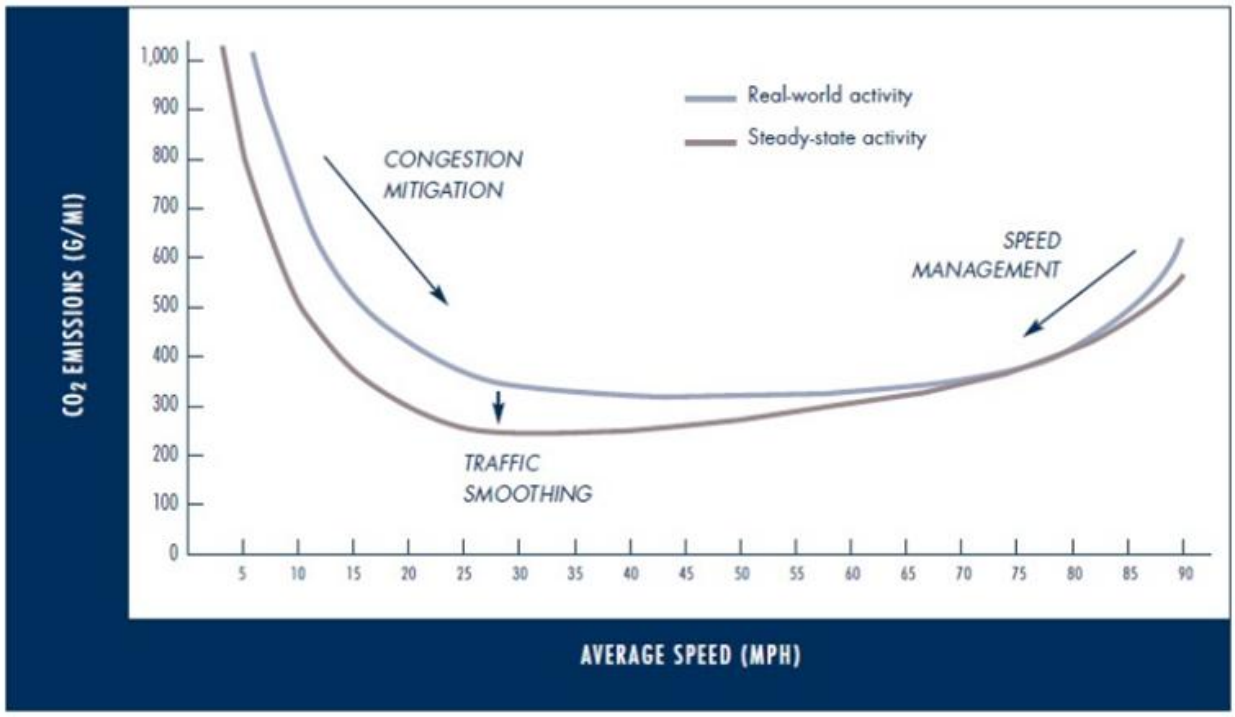

Source: Barth and Boriboonsomsin 2010

Four primary strategies can reduce GHG emissions from transportation sources: (1) improving the transportation system and operational efficiencies, (2) reducing travel activity, (3) transitioning to lower GHG emitting fuels, and (4) improving vehicle technologies through fleet mix and improving efficiency by reducing carbon footprints through the use of new pavement technologies. To be most effective, all four strategies should be pursued concurrently.

The project is listed in the SCAG 2024–2050 RTP/SCS under project ID number 5160001. The 2024–2050 RTP/SCS was approved by FHWA on May 10, 2024. Implementation of the 2024–2050 RTP/SCS would result in a 19-percent reduction per capita by 2035. This would meet the State's mandated reductions for the SCAG region, which are 8 percent by 2020 and 19 percent by 2035. The project build alternatives directly support the 2024–2050 RTP/SCS mobility and accessibility performance outcome by reducing vehicle delay and congestion. This strategy contributes to overall GHG reduction efforts regarding mobile sources within the SCAG region.

The project proposes to widen US 101 in order to add a high-occupancy vehicle (HOV)/Express Bus Lane in each direction, with design variations. The objective of the project is to reduce traffic congestion, improve traffic operations, and accommodate future traffic volumes forecasted in the project area. Level of service (LOS) is a letter designation system that describes the range of operating conditions of a particular roadway, with LOS A representing the best operating conditions and LOS F

representing the worst; in general, LOS E and LOS F are considered unacceptable. The existing peak-hour LOS in the project corridor varies from C (vehicle operating speed greater than 54 miles per hour) to F (vehicle operating speed less than 29 miles per hour). Congestion within the project region has increased by about 45 percent since 1990 and is anticipated to increase further. Due to the projected population growth for Ventura County—currently estimated at approximately 1 percent annually—it is anticipated that traffic demand would continue to increase, and LOS would continue to degrade along US 101 affecting traffic operations. However, under the proposed project, mainline traffic flow would improve under the project build alternatives and would have a negligible effect on surface street and intersection traffic volumes.

The proposed project would increase the VMT within the project corridor; however, VMT would not increase by a substantial amount. The build alternatives would only increase VMT by roughly 0.23 percent (Alternative 2) and 0.44 percent (Alternative 3) in the 2060 Horizon Year when compared to the No-Build Alternative. While some GHG emissions during the construction period would be unavoidable, the increase in operational GHG emissions would be less than significant.

3.3.3.2 Quantitative Analysis

The regional VMT data for the Baseline/Existing, No-Build Alternative, and build alternatives, along with the CT-EMFAC2021 emission rates, were used to calculate the CO_2 emissions for the Existing (2018), 2040 Opening Year, 2045 RTP/SCS Horizon Year, and 2060 Horizon Year conditions. The results of the modeling are summarized in Table 3.3.3-1. As shown in Table 3.3.3-1, the future year No-Build Alternative and build alternative conditions have lower GHG emissions than the Existing\Baseline condition. When compared to the No-Build condition, build alternative GHG emissions are modeled to be marginally higher than the No-Build Alternative GHG emissions.

Table 3.3.3-1. Modeled Annual CO_2e Emissions and Vehicle Miles Traveled, by Alternative

Alternative	CO_2e Emissions (Metric Tons)	Annual Vehicle Miles Traveled[a]
Total Construction Emissions	32,037	N/A
2018 Existing/Baseline	1,886,199	4,793,223,775
2040 Opening Year		
Alternative 1 No-Build	1,414,265	5,384,878,901
Increase from Existing	(471,933.8)	591,655,126
Alternative 2	1,417,546	5,397,369,513
Increase from Existing	(468,653.3)	604,145,738
Increase from No-Build	3,280.5	12,490,612
Alternative 3	1,423,712	5,420,848,921
Increase from Existing	(462,486.8)	627,625,146
Increase from No-Build	9,447.0	35,970,020
2045 RTP/SCS Horizon Year		
Alternative 1 No-Build	1,387,263	5,425,265,537

Alternative	CO_2e Emissions (Metric Tons)	Annual Vehicle Miles Traveled[a]
Increase from Existing	(498,936.3)	632,041,762
Alternative 2	1,390,480	5,437,849,492
Increase from Existing	(495,718.6)	644,625,717
Increase from No-Build	3,217.8	12,583,955
Alternative 3	1,396,529	5,461,505,176
Increase from Existing	(489,669.7)	668,281,401
Increase from No-Build	9,266.6	36,239,639
2060 Horizon Year		
Alternative 1 No-Build	1,408,101	5,546,425,445
Increase from Existing	(478,098.4)	753,201,670
Alternative 2	1,411,367	5,559,290,470
Increase from Existing	(474,832.3)	766,066,695
Increase from No-Build	3,266.1	12,865,025
Alternative 3	1,417,506	5,583,474,288
Increase from Existing	(468,692.6)	790,250,513
Increase from No-Build	6,139.7	24,183,818

Emissions modeled using CT-EMFAC2021. See modeling outputs provided in the Air Quality Report (Caltrans 2025a).

[a.] Annual VMT values derived from daily VMT values multiplied by 347, per ARB methodology (ARB 2008).

N/A = not applicable

Although CT-EMFAC has a rigorous scientific foundation and has been vetted through multiple stakeholder reviews, its emission rates are based on tailpipe emissions test data. The numbers are estimates of CO_2 emissions and do not necessarily reflect the actual CO_2 emissions. The model does not account for factors such as the rate of acceleration and vehicle aerodynamics, which influence CO_2 emissions. To account for CO_2 emissions, ARB's GHG inventory follows the International Panel on Climate Change guideline (IPCC 2007) by assuming complete fuel combustion, while still using EMFAC data to calculate CH_4 and N_2O emissions. Although EMission FACtors (EMFAC) is currently the best available tool for use in calculating GHG emissions, the CO_2 numbers provided are useful only for a comparison of alternatives.

ARB developed the EMFAC model to facilitate preparation of statewide and regional mobile-source emissions inventories. The model generates emissions rates that can be multiplied by vehicle activity data from all motor vehicles, from passenger cars to heavy-duty trucks, operating on highways, freeways, and local roads in California. EMFAC has a rigorous scientific foundation, has been approved by U.S. EPA, and has been vetted through multiple stakeholder reviews. Caltrans developed CT-EMFAC based on data derived from ARB's EMFAC model and ancillary datasets to estimate project-level emissions from on-road mobile sources.

EMFAC's GHG emission rates are based on tailpipe emissions test data and the model does not account for factors such as the rate of acceleration and vehicle aerodynamics, which influence the amount of emissions generated by a vehicle. GHG emissions

quantified using CT-EMFAC are therefore estimates and may not reflect actual on-road emissions. Nevertheless, modeling estimated GHG emissions with EMFAC or CT-EMFAC remains the most precise means of estimating future GHG emissions. While CT-EMFAC is currently the best available tool for calculating GHG emissions from mobile sources, it is important to note that the GHG results are only useful for a comparison of alternatives.

3.3.3.3 Construction Emissions

Construction GHG emissions would result from material processing and transportation, on-site construction equipment, and traffic delays due to construction. These emissions will be produced at different levels throughout the construction phase; their frequency and occurrence can be reduced through innovations in plans and specifications and by implementing better traffic management during construction phases. While construction GHG emissions are only produced for a short time, they have long-term effects in the atmosphere, so cannot be considered “temporary” in the same way as criteria pollutants that subside after construction is completed.

Use of long-life pavement, improved traffic management plans, and changes in materials can also help offset GHG emissions produced during construction by allowing longer intervals between maintenance and rehabilitation activities. The table below summarizes estimated construction-related GHG emissions in metric tons per year.

Table 3.3.3-2. Construction-related CO_2e Emissions by Alternative

Year	Build Alternatives 2 and 3
2028	940
2029	2,122
2030	5,011
2031	1,084
2032	2,227
2033	4,880
2034	1,078
2035	2,174
2036	4,732
2037	1,074
2038	2,135
2039	4,572
Total	**32,037**

Source: Construction emissions modeling conducted by ICF.
Note: Units for alternatives are in Metric Tons of CO_2e (carbon dioxide equivalent). Totals may not add due to rounding.

Construction emissions were estimated for the proposed project using default equipment inventories provided in the Sacramento Metropolitan Air Quality Management District’s Road Construction Emissions Model Version 9.0, project

construction scheduling information provided by the project engineer, and emissions factors from the EMFAC2021 and OFFROAD models.

Project construction is anticipated to span approximately 12 years, from 2028 to 2040, but construction would be phased to occur over four 3-year construction periods. Overall project construction emissions of GHGs would be approximately 8,071 MT CO_2e over phase 1, approximately 8,188 MT CO_2e over phase 2, approximately 7,982 MT CO_2e over phase 3, and approximately 7,795 MT CO_2e over phase 4. Overall construction emissions would total approximately 32,037 MT CO_2e over the 12-year construction duration. As both build alternatives have the same construction duration, the same post miles (PMs), and a similar number of structures to be replaced and widened, the differences in construction activity are negligible. Therefore, the construction emissions are applicable to both build alternatives.

All construction contracts include Caltrans Standard Specifications related to air quality. Section 7-1.02A and 7-1.02C, Emissions Reduction, requires contractors to comply with all laws applicable to the project and to certify they are aware of and will comply with all ARB emission reduction regulations. Section 14-9.02, Air Pollution Control, requires contractors to comply with all air pollution control rules, regulations, ordinances, and statutes. Certain common regulations that reduce construction vehicle emissions also help reduce GHG emissions. For example, Ventura County Air Pollution Control District (VCAPCD) Rule 55 is intended to reduce the amount of particulate matter in the ambient air resulting from anthropogenic fugitive dust sources by requiring projects to prevent, reduce, or mitigate fugitive dust emissions. All construction activity sources of fugitive dust are required to implement control measures indicated in VCAPCD Rule 55.

3.3.3.4 Plan Consistency

ARB Scoping Plan

In accordance with AB 32, ARB developed the scoping plan to outline the state's strategy to achieve 1990-level emissions by 2020. Since adoption of the 2008, 2017, and 2022 scoping plans, state agencies have adopted programs identified in the scoping plan, and the legislature has passed additional legislation to achieve the GHG reduction targets. Statewide strategies to reduce GHG emissions include the Low Carbon Fuel Standard and changes in corporate average fuel economy (CAFE) standards (e.g., Pavley I and 2017–2025 CAFE standards). These statewide measures are applicable uniformly throughout the state, and all future on-road vehicles would be in compliance. Therefore, the proposed project would be consistent with the statewide measures to help reduce GHG emissions (Low Carbon Fuel Standard and CAFE standards) and would not conflict with the scoping plan.

SCAG's 2024–2050 Regional Transportation Plan/Sustainable Communities Strategies

SCAG's 2024–2050 RTP/SCS is a regional growth-management strategy that targets per capita GHG reductions from passenger vehicles and light-duty trucks in the Southern California region. The 2024–2050 RTP/SCS incorporates local land use

projections and circulation networks in city and county general plans. The projected regional development pattern, including locations of land uses and residential densities included in local general plans, when integrated with the proposed regional transportation network identified in the 2024–2050 RTP/SCS, would reduce per-capita vehicular travel-related GHG emissions and achieve the GHG reduction per-capita targets for the SCAG region of 8 percent per capita from 2005 GHG emission levels by 2020 and 19 percent per capita from 2005 GHG emission levels by 2035. The strategies, programs, and projects outlined in the 2024–2050 RTP/SCS are projected to result in GHG emissions reductions in the SCAG region that meet or exceed these targets. The proposed project is included in the 2024–2050 SCAG RTP/SCS under project number 5160001. Therefore, the proposed project is consistent with SCAG's 2024–2050 RTP/SCS.

County of Ventura General Plan/Climate Action Plan

The County developed an integrated approach to addressing climate change in the general plan by incorporating related policies and programs throughout the general plan elements, such that the general plan will also serve as the County's CAP. The goal of the County's CAP is to reduce future GHG emissions within the county for the buildout years of 2030, 2040, and 2050, consistent with the long-term state GHG reduction goals, including AB 32 and SB 32. The proposed project is in compliance with the following policies and programs:

- **CTM-2.2:** The County shall plan a roadway system that has adequate capacity and is designed to provide reasonable and safe use by vehicles, public transportation, bicycles and pedestrians with minimum delay pursuant to LOS standards described in Policy CMT-1.2. The road system should follow Federal Highway Administration (FHWA) classification.

- **CTM-2.4:** The County shall strive to provide safe operating conditions for all appropriate modes and uses of County roadways.

- **CTM-2.6:** The County shall work with Caltrans, Southern California Association of Governments (SCAG), Ventura County Transportation Commission (VCTC), and cities in the county to plan, develop, and maintain regional transportation facilities and services, and to identify existing and future transportation corridors that should be linked across jurisdictional boundaries so that sufficient right-of-way may be preserved.

- **CTM-2.7:** The County shall coordinate with Ventura County Transportation Commission (VCTC) to implement and update the Congestion Management Program (CMP). The County shall also encourage consideration of multimodal performance measures as part of future updates to the CMP.

- **CTM-2.8:** For those portions of the County's Regional Road Network currently not designated as part of the Congestion Management Program (CMP), the County shall coordinate with Ventura County Transportation Commission (VCTC)

to formally designate applicable County maintained roadways as part of the CMP.

- **CTM-4.1:** The County shall work with Caltrans and Ventura County Transportation Commission (VCTC) to reduce VMT by:
    - facilitating the efficient use of existing transportation facilities;
    - striving to provide viable modal choices that make driving alone an option rather than a necessity;
    - supporting variable work schedules to reduce peak period VMT; and
    - providing more direct routes for pedestrians and bicyclists.
- **CTM-4.3:** The County shall work with a broad range of agencies (e.g., Caltrans, Ventura County Transportation Commission (VCTC), Amtrak, Ventura County Air Pollution Control District, public transportation providers and shared mobility vendors) to encourage and support programs that increase vehicle occupancy including the provision of traveler information, shuttles, and preferential parking for carpools/vanpools.
- **CTM-6.3:** As part of new roadway planning and design as part of discretionary development, the County shall promote the use of permeable paving and other passive drainage features such as bio-swales to prevent flooding, particularly in urban areas.
- **CTM-D:** The County shall continue to coordinate across its own agencies as well as with cities in Ventura and Los Angeles Counties and Caltrans to identify needed improvements to the Regional Road Network. This will include identification of funds available and needed for County and cities inter-city road-building purposes to construct improvements.
- **PFS-C:** The County shall conduct, and periodically update, Climate Change Impacts Monitoring reports to map locations of communication, energy, public service, transportation facilities, and infrastructure that are vulnerable to rising sea levels and coastal flooding.

As shown above, the proposed project would be consistent with the applicable policies and programs found within the County's CAP, which is the County's roadmap for achieving the reduction targets required under the Scoping Plan and SB 32. Therefore, the project would not conflict with the Scoping Plan and thus would be consistent with the long-term goal of AB 32 and SB 32.

3.3.3.5 CEQA Conclusion

Although the proposed project would result in GHG emissions during construction, it is anticipated that the project would not result in any increase in operational GHG emissions compared with the 2018 Existing/Baseline conditions; refer to Table 3.3.3-1. Compared to the No-Build conditions, build alternative GHG emissions are modeled to be marginally higher than No-Build Alternative GHG emissions.

The proposed project is identified in SCAG's 2024–2050 RTP/SCS under project number 5160001. The project build alternatives directly support the 2024–2050 RTP/SCS mobility and accessibility performance outcome by reducing vehicle delay and congestion. This strategy contributes to overall GHG reduction efforts regarding mobile sources within the SCAG region. Therefore, the proposed project would not conflict with any applicable plan, policy, or regulation adopted for the purpose of reducing emissions of GHGs. Furthermore, the proposed project would implement construction and operational minimization measures, which, while not quantified, may help reduce GHG emissions. Therefore, because there is a reduction in future emissions compared to existing emissions, there is evidence of substantial progress in reducing emissions and the impact may be considered less than significant.

Caltrans and VCTC are firmly committed to implementing measures to help reduce GHG emissions. These measures are outlined in the following section.

3.3.4 Greenhouse Gas Reduction Strategies

3.3.4.1 Statewide Efforts

In response to Assembly Bill 32, the Global Warming Solutions Act, California is implementing measures to achieve emission reductions of GHGs that cause climate change. Additionally, Caltrans has enacted policies and initiatives to reduce GHG emissions in transportation to reach the state's climate goals. For a full list of statewide and Caltrans GHG reduction strategies, refer to SER, Chapter 16, Climate Change.

3.3.4.2 Project-Level GHG Reduction Strategies

The following measures will also be implemented in the project to reduce GHG emissions and potential climate change impacts from the project. The PDT has reviewed the *GHG Reduction Measures Toolbox for Internal Use in Caltrans Project Development* (Caltrans 2021k) and confirmed that GHG reduction measures **GHG-1** through **GHG-12** are applicable to the project.

- **GHG-1:** Truck trips will be scheduled outside of peak morning and evening commute hours.
- **GHG-2:** To reduce the need for transport of earthen materials, the cut and fill quantities will be balanced on site.

- **GHG-3:** To minimize the cut and fill quantities, the alternatives have been designed to match the existing grade as much as possible.
- **GHG-4:** Recycled water will be used and/or the use of potable water will be minimized during construction.
- **GHG-5:** Limit idling to 5 minutes for delivery and dump trucks and other diesel-powered equipment.
- **GHG-6:** Use alternative fuels such as renewable diesel for construction equipment.
- **GHG-7:** Salvage rebar from demolished concrete and process waste to create usable fill.
- **GHG-8:** Maximize the use of recycled materials (tire rubber for example).
- **GHG-9:** Water-efficient technologies such as drought-tolerant landscaping, drip irrigation with moisture sensors, and water-saving fixtures will be used.
- **GHG-10:** Project features that minimize the need for irrigation and nonnative plants will be selected.
- **GHG-11:** Replace lighting with ultra-reflective sign materials that are illuminated by headlights to reduce energy used by electric lighting.
- **GHG-12:** Conduct workshops/advertising to promote use of mass transportation and carpooling.

3.3.5 Adaptation

While reducing GHG emissions is crucial in combating climate change, it is only one part of the solution. Caltrans must proactively plan for the impact of climate change on California's transportation infrastructure. This involves modifying and protecting facilities to reduce potential damage and build resilience against future climate-related challenges.

Caltrans has conducted District Climate Change Vulnerability Assessments to identify segments of the State Highway System that are vulnerable to climate change impacts, such as sea level rise, increased temperatures, and extreme weather events. These assessments help prioritize areas for adaptation efforts and inform the development of strategies to enhance the resilience of critical infrastructure.

Additionally, Caltrans periodically prepares a Sustainability Roadmap, which outlines the agency's strategic plans and progress reports aimed at achieving state sustainability goals. The roadmap is a two-year progress report on several important milestones

achieved by Caltrans while implementing Executive Orders B-16-12, B-18-12, and the adaptation planning process of Executive Orders B-30-15, N-19-19, and N-82-20.

Refer to SER, Chapter 16, Climate Change for additional information regarding federal, state, and Caltrans adaptation efforts.

3.3.5.1 Project Adaptation Analysis

The Climate Risk Assessment Report and Transportation Planning Scoping Information Sheet are not available for the project. The Project Study Report-Project Development Support, which served as the Project Initiation Document for the project, does not identify whether temperature, precipitation/flooding, or wildfire are relevant risks for the project area that would require adaptive changes in project design or maintenance practices. Therefore, the adaptation analysis below assesses whether the project area may be subject to these climate change effects.

Sea-Level Rise

While a majority of the project corridor is outside the coastal zone and not in an area subject to SLR, a portion of the project, close to PM 30.9 near the City of Ventura, is subject to SLR. Figure 3.3-5 depicts the proposed project area that stands to be affected by SLR. Figure 3.3-6 depicts the entire proposed project area. In Figure 3.3-5 and Figure 3.3-6, areas hydrologically connected to potential sea level rise are depicted in shades of blue, while the low-lying areas considered hydrologically “unconnected” from SLR but still at risk of flooding are shown in green. On Figure 3.3-5, the proposed project alignment is shown in yellow, while on Figure 3.3-6, the project alignment is shown in red.

Figure 3.3-5. Proposed Project Alignment and Areas Subject to 10 Feet of Sea Level Rise

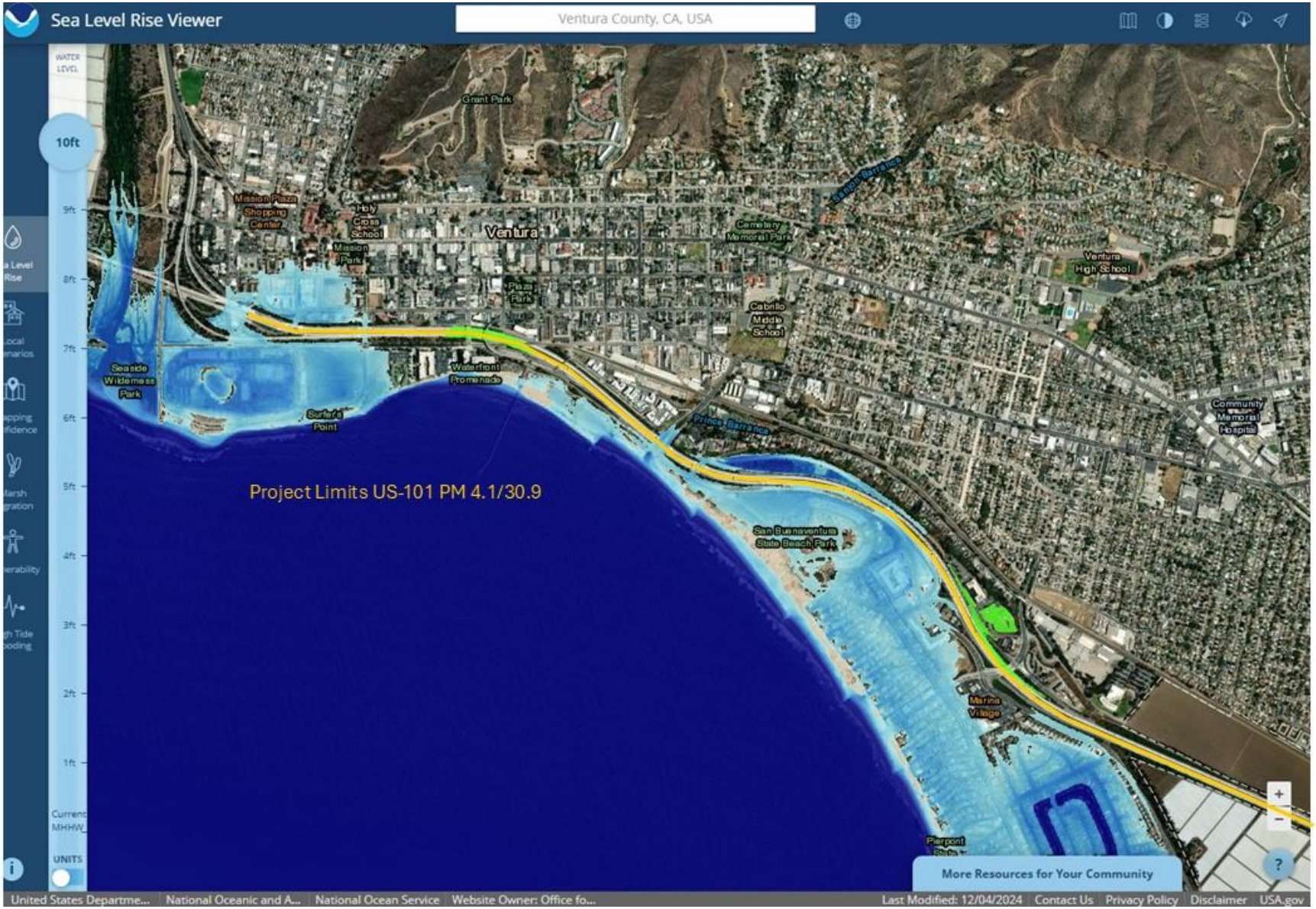

Figure 3.3-6. Proposed Project Alignment and Areas Subject to 10 Feet of Sea Level Rise

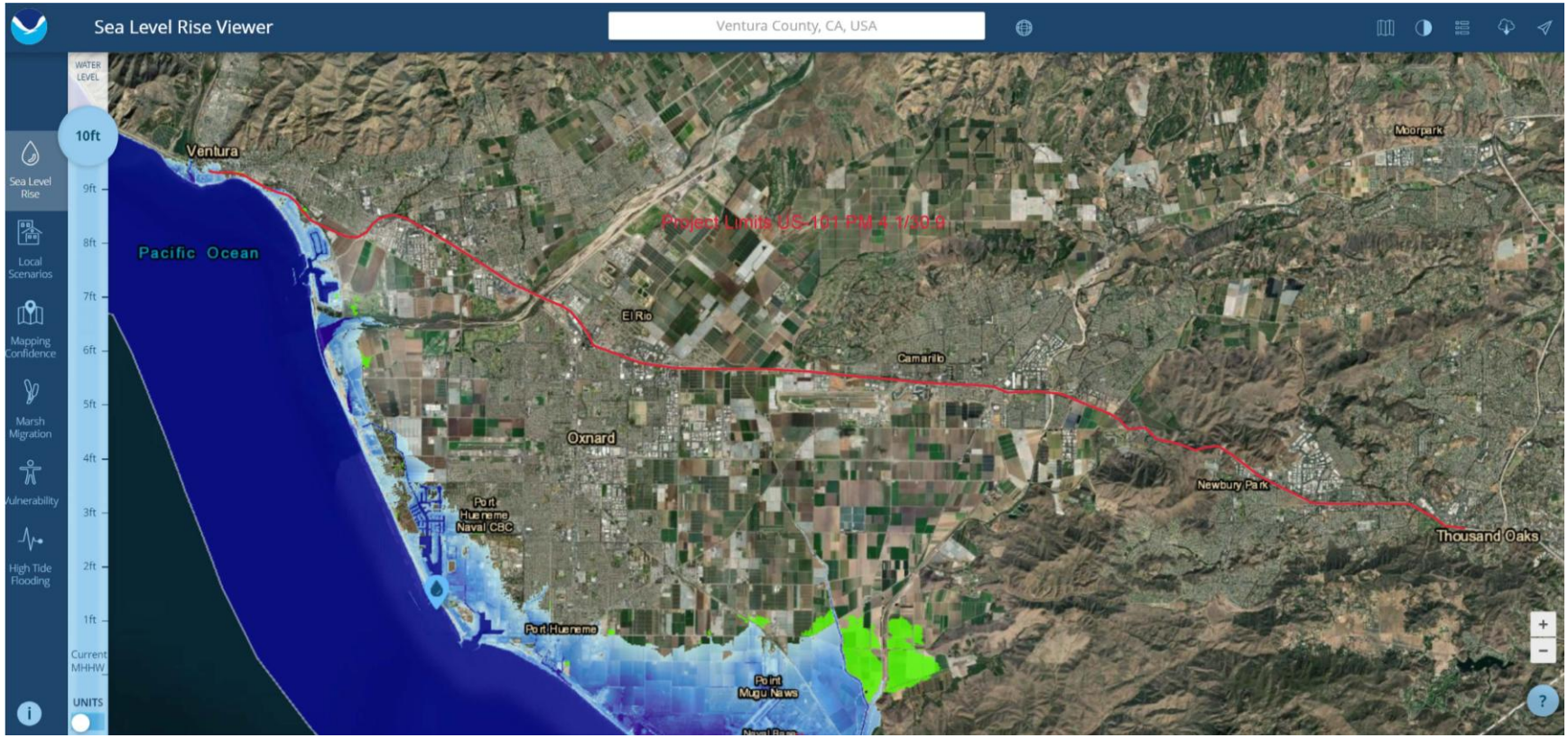

Estimates of SLR have been developed for California by various agencies and research institutions. Table 3.3.5-1 reflects median values of sea level scenarios at the nearest tide gauge to the project area, which is in Santa Barbara. The sea level scenarios are provided in feet for each decade from 2020 to 2150, using the year 2000 as the baseline. The estimates in Table 3.3.5-1 were developed by a scientific panel for the *State of California Sea-Level Rise Guidance: 2024 Science & Policy Update*, an effort led by the Ocean Protection Council (OPC) (OPC 2024). These projections were developed based on global and local factors that drive SLR such as thermal expansion of ocean water, glacial ice melt, and the expected amount of vertical land movement. The median values (i.e., 50th percentile) for SLR are provided in Table 3.3.5-1 for four SLR scenarios. Specific details of the emissions and confidence levels associated with each SLR scenario are available in the *State of California Sea-Level Rise Guidance: 2024 Science & Policy Update* (OPC 2024). The four scenarios include:

- Intermediate Low (reasonable lower bound for the most likely range of SLR by 2100)
- Intermediate (reasonable upper bound for the most likely range of SLR by 2100)
- Intermediate High (higher emissions and lower confidence than Intermediate scenario)
- High (higher emissions and lower confidence than Intermediate High scenario)

Table 3.3.5-1. Sea Level Scenarios for Santa Barbara (feet)

Year	Intermediate Low	Intermediate	Intermediate High	High
2020	0.2	0.2	0.2	0.2
2030	0.3	0.3	0.3	0.4
2040	0.4	0.4	0.5	0.6
2050	0.5	0.6	0.9	1.1
2060	0.6	0.9	1.4	1.8
2070	0.7	1.2	2.0	2.7
2080	0.9	1.6	2.8	3.8
2090	1.1	2.1	3.5	5.0
2100	1.2	2.8	4.5	6.3
2110	1.4	3.4	5.3	7.5
2120	1.5	4.0	6.0	8.6
2130	1.7	4.4	6.6	9.5
2140	1.9	4.9	7.1	10.4
2150	2.0	5.5	7.6	11.3

Source: OPC 2024.

The years included in Table 3.3.5-1 span the Opening Year (2040) and Design Year (2060) of the project in addition to future years extending to 2150. Figure 3.3-7 through Figure 3.3-17, below, show the impacts of SLR, with water levels starting from the

current mean higher high water[1] level and increasing in 1-foot increments to 10 feet of SLR. On Figure 3.3-7 through Figure 3.3-17, the proposed project alignment is shown in yellow, areas hydrologically connected to potential SLR are depicted in shades of blue, while the low-lying areas considered hydrologically "unconnected" from SLR but still at risk of flooding are shown in green. Additionally, Figure 3.3-18 through Figure 3.3-26 show the increases of average SLR from the average current level to average SLR of 5 meters (16.4 feet), as reported by the U.S. Geological Survey (USGS) Coastal Storm Modeling System (CoSMoS) and provided by the Caltrans Environmental GIS Viewer (Caltrans 2025c). Figure 3.3-22 through Figure 3.3-26 provide an additional source to illustrate the potential SLR risks to the project. SLR is displayed in these figures using varying colors, as designated by the Caltrans Environmental GIS Viewer.

[1] Mean higher high water is defined as the average of the higher high water height of each tidal day observed over the National Tidal Datum Epoch (approximately 19 years) and excludes wind-driven tides (OPC 2024).

Figure 3.3-7. Proposed Project Alignment and Areas Subject to 0 Feet of Sea Level Rise

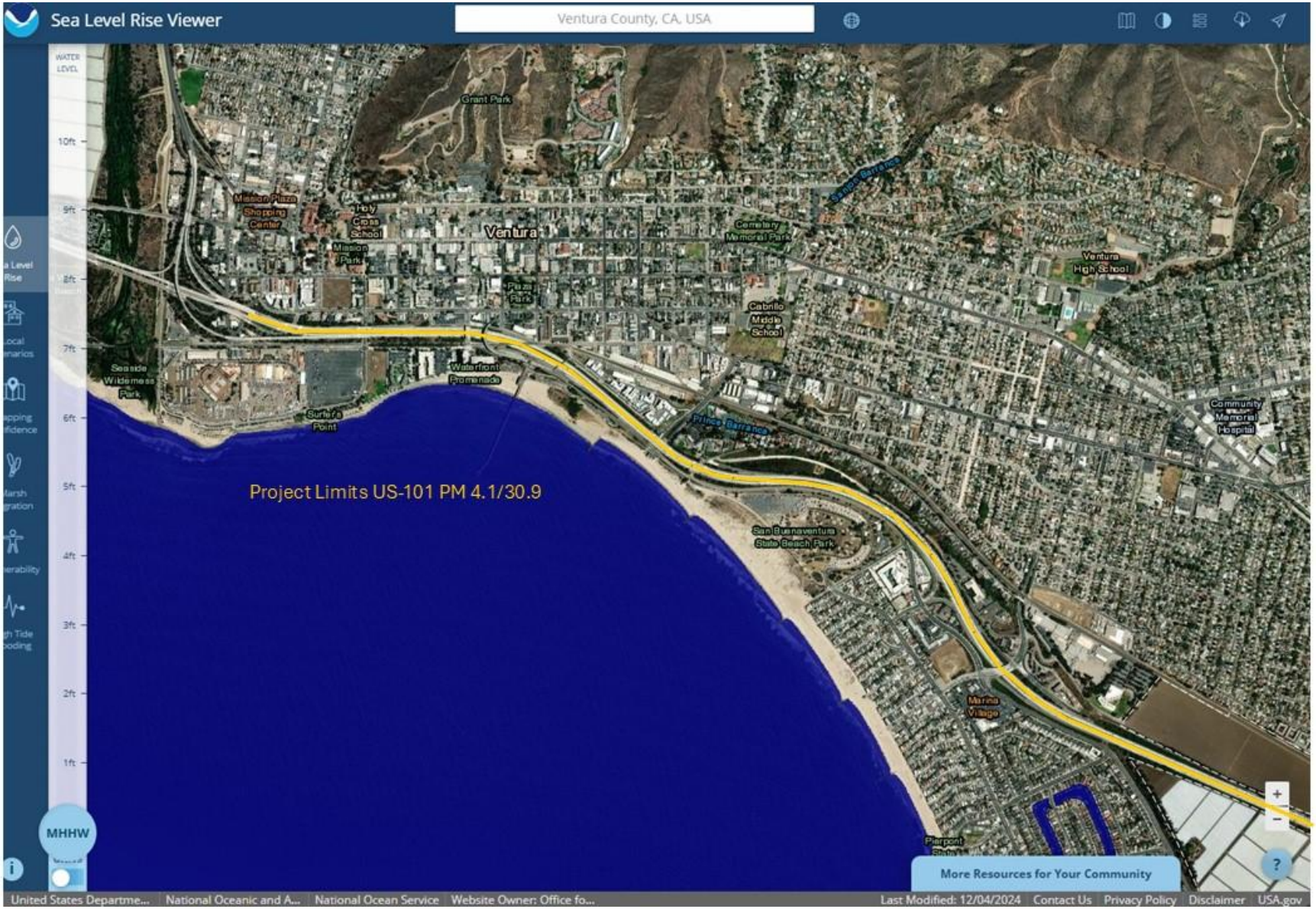

Figure 3.3-8. Proposed Project Alignment and Areas Subject to 1 Foot of Sea Level Rise

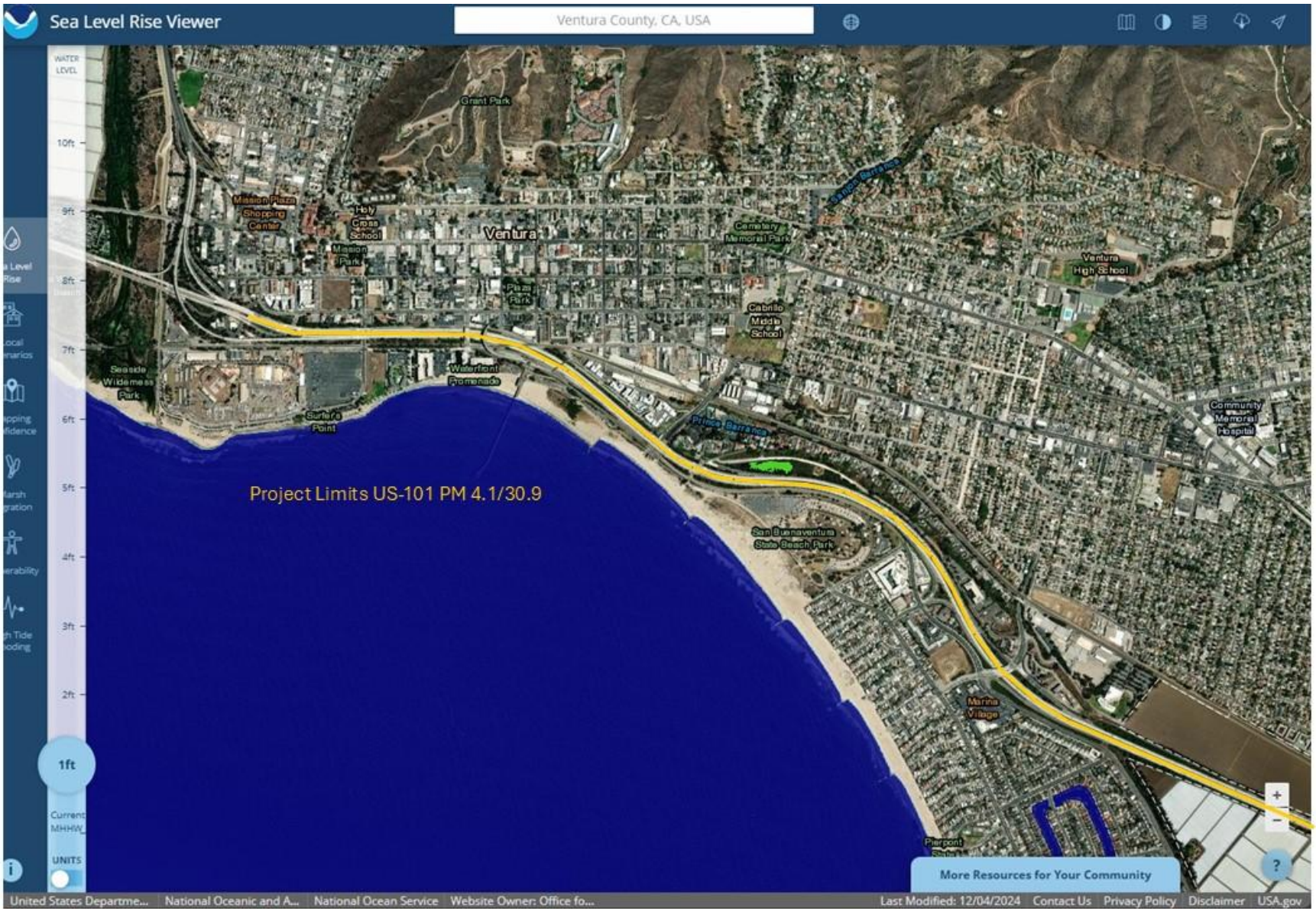

Figure 3.3-9. Proposed Project Alignment and Areas Subject to 2 Feet of Sea Level Rise

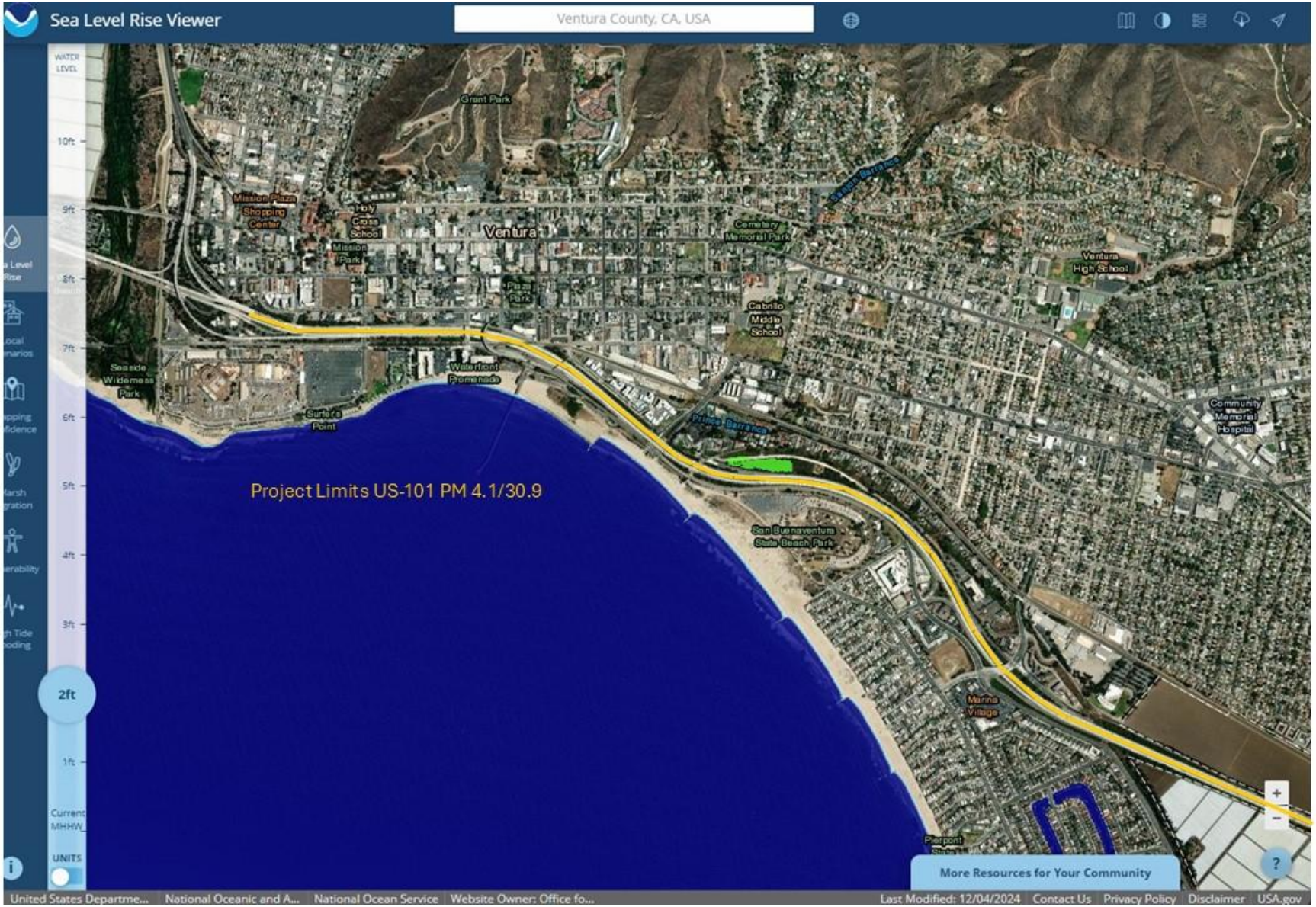

Figure 3.3-10. Proposed Project Alignment and Areas Subject to 3 Feet of Sea Level Rise

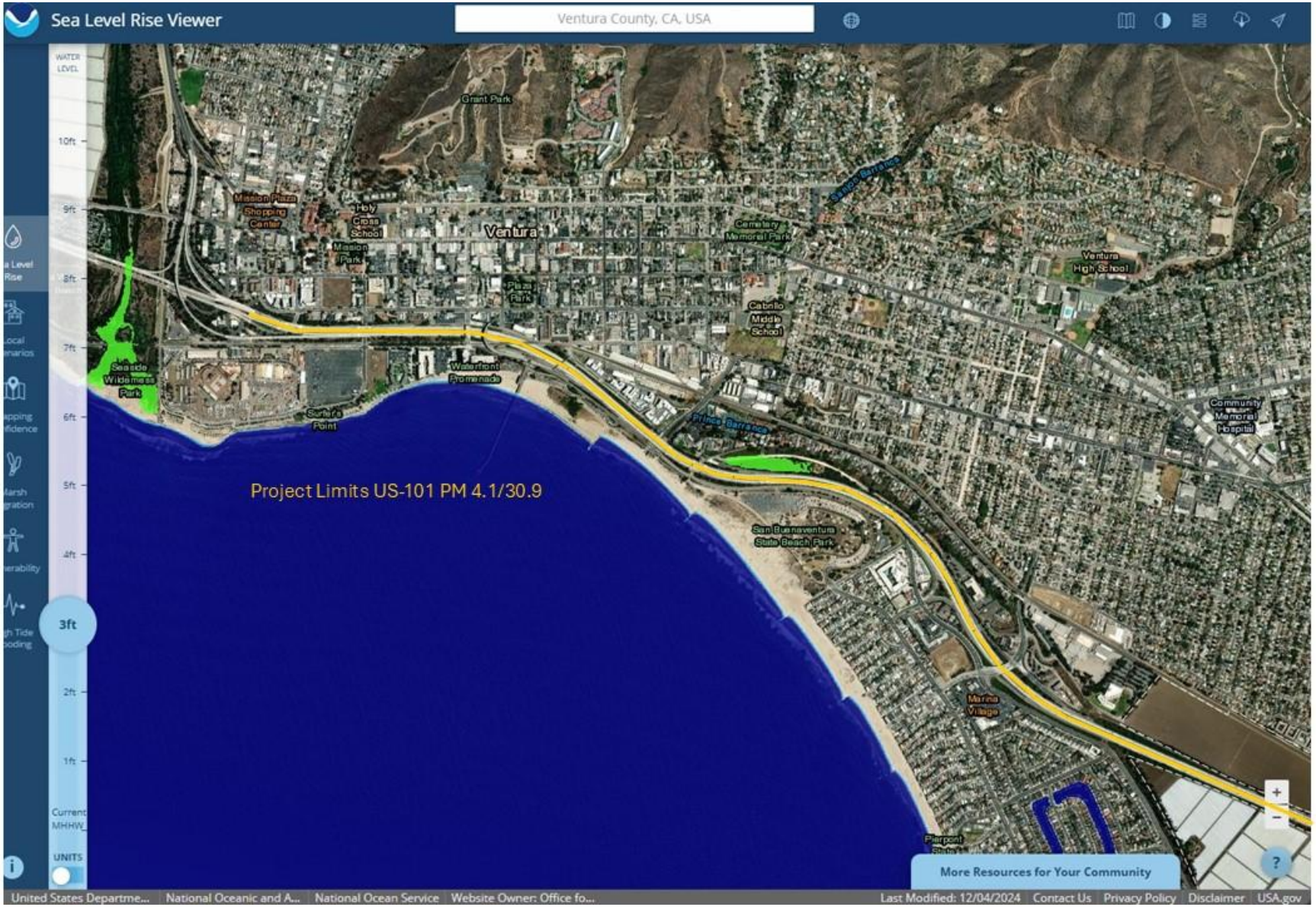

Figure 3.3-11. Proposed Project Alignment and Areas Subject to 4 Feet of Sea Level Rise

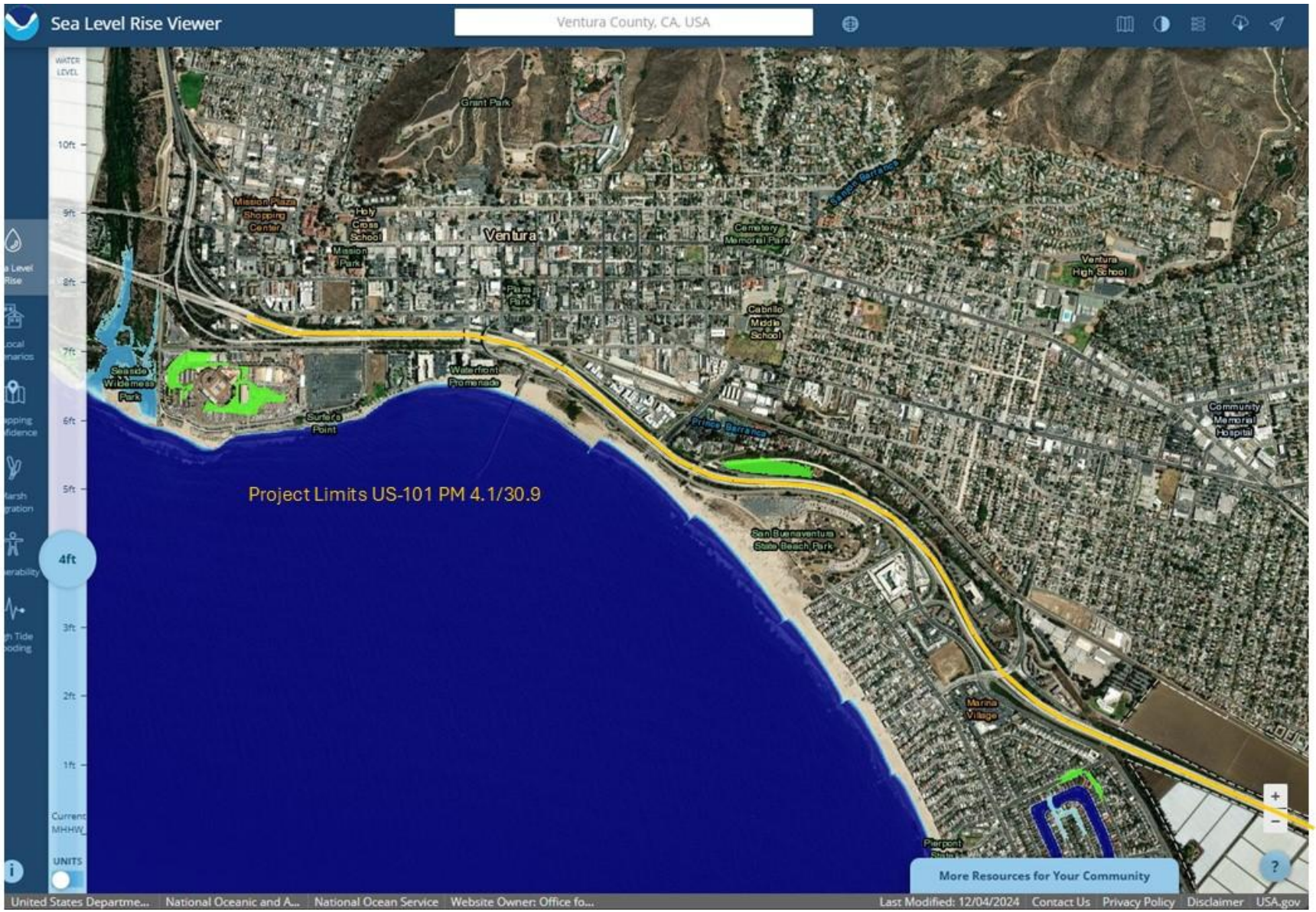

Figure 3.3-12. Proposed Project Alignment and Areas Subject to 5 Feet of Sea Level Rise

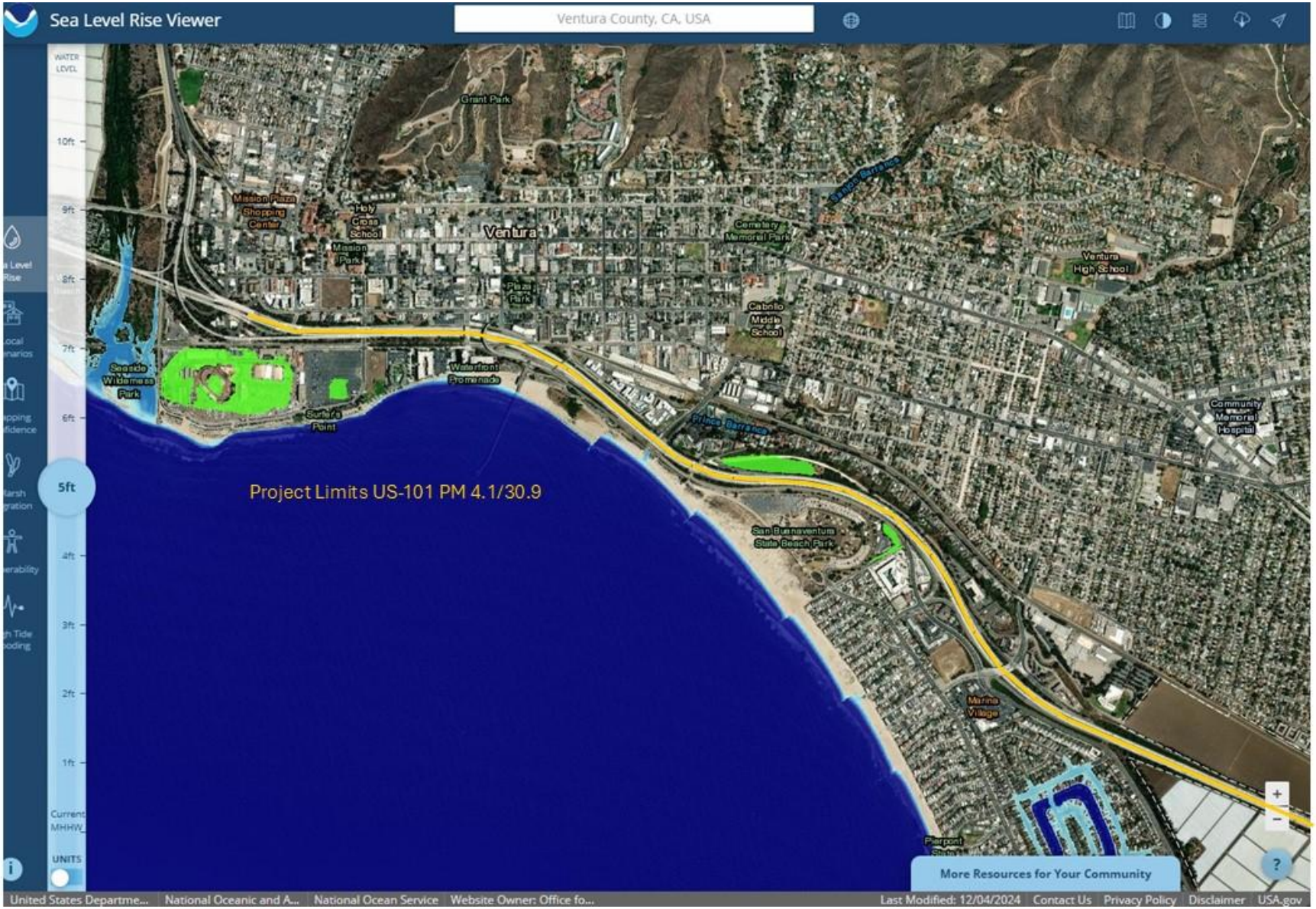

Figure 3.3-13. Proposed Project Alignment and Areas Subject to 6 Feet of Sea Level Rise

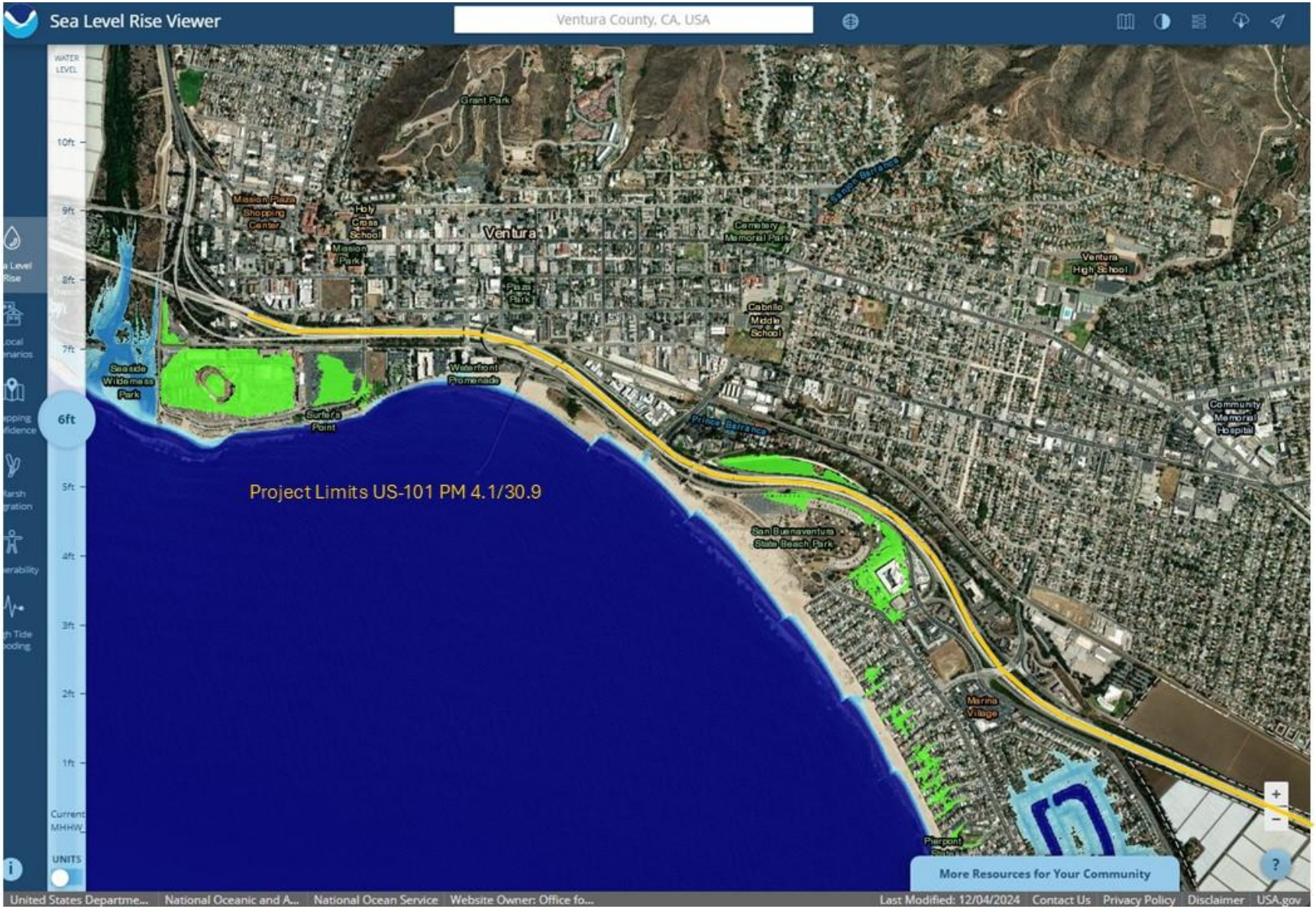

Figure 3.3-14. Proposed Project Alignment and Areas Subject to 7 Feet of Sea Level Rise

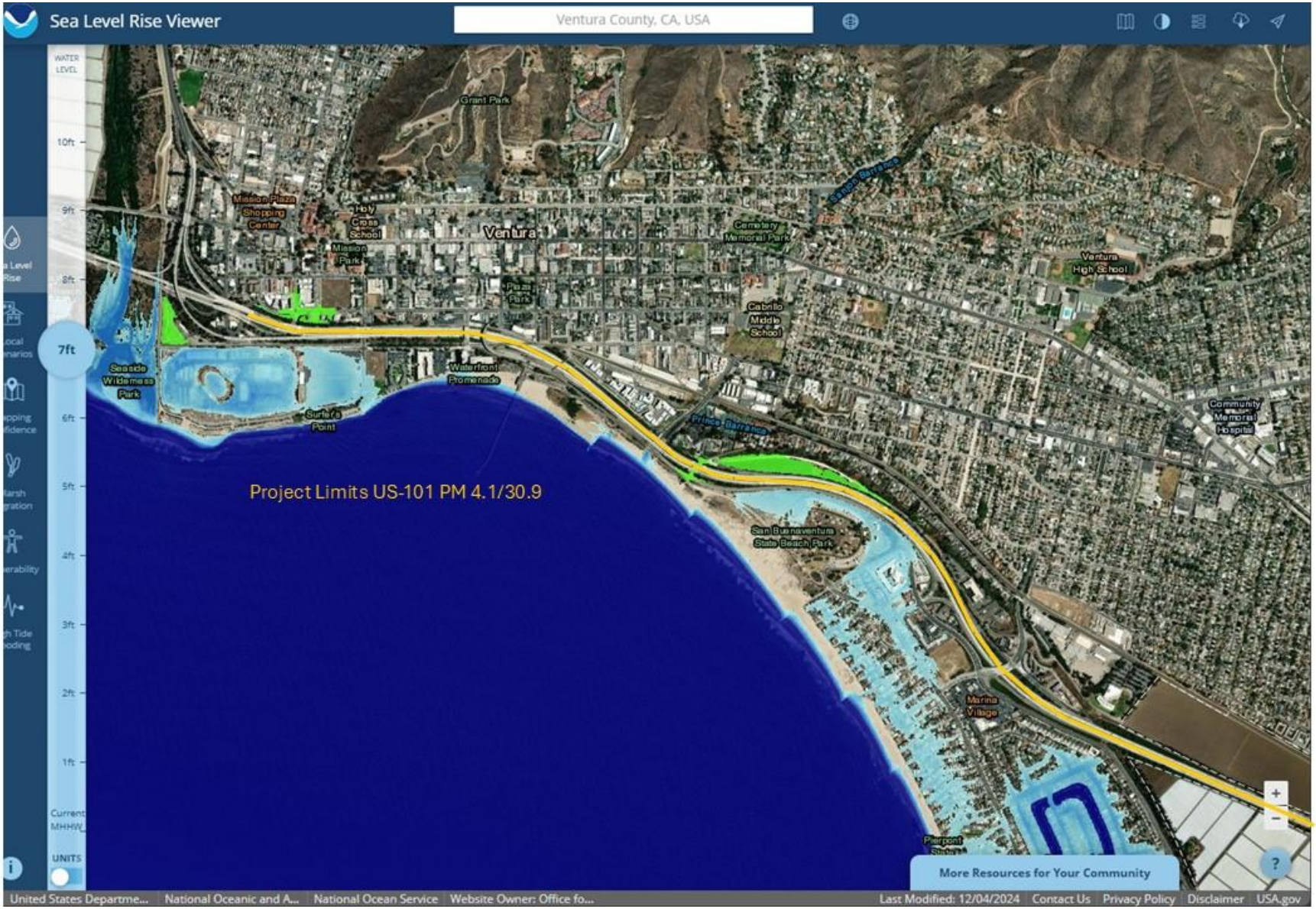

Figure 3.3-15. Proposed Project Alignment and Areas Subject to 8 Feet of Sea Level Rise

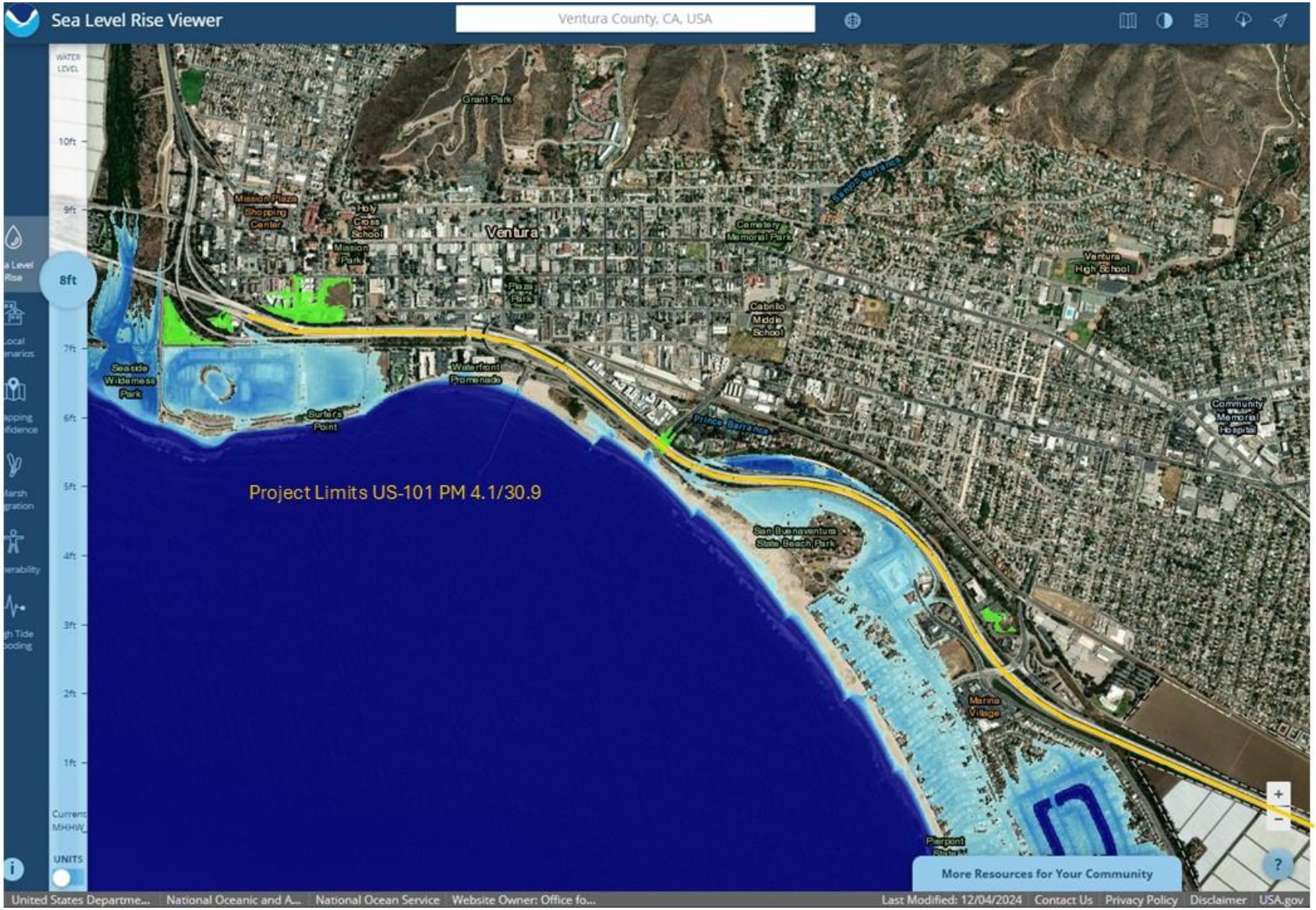

Figure 3.3-16. Proposed Project Alignment and Areas Subject to 9 Feet of Sea Level Rise

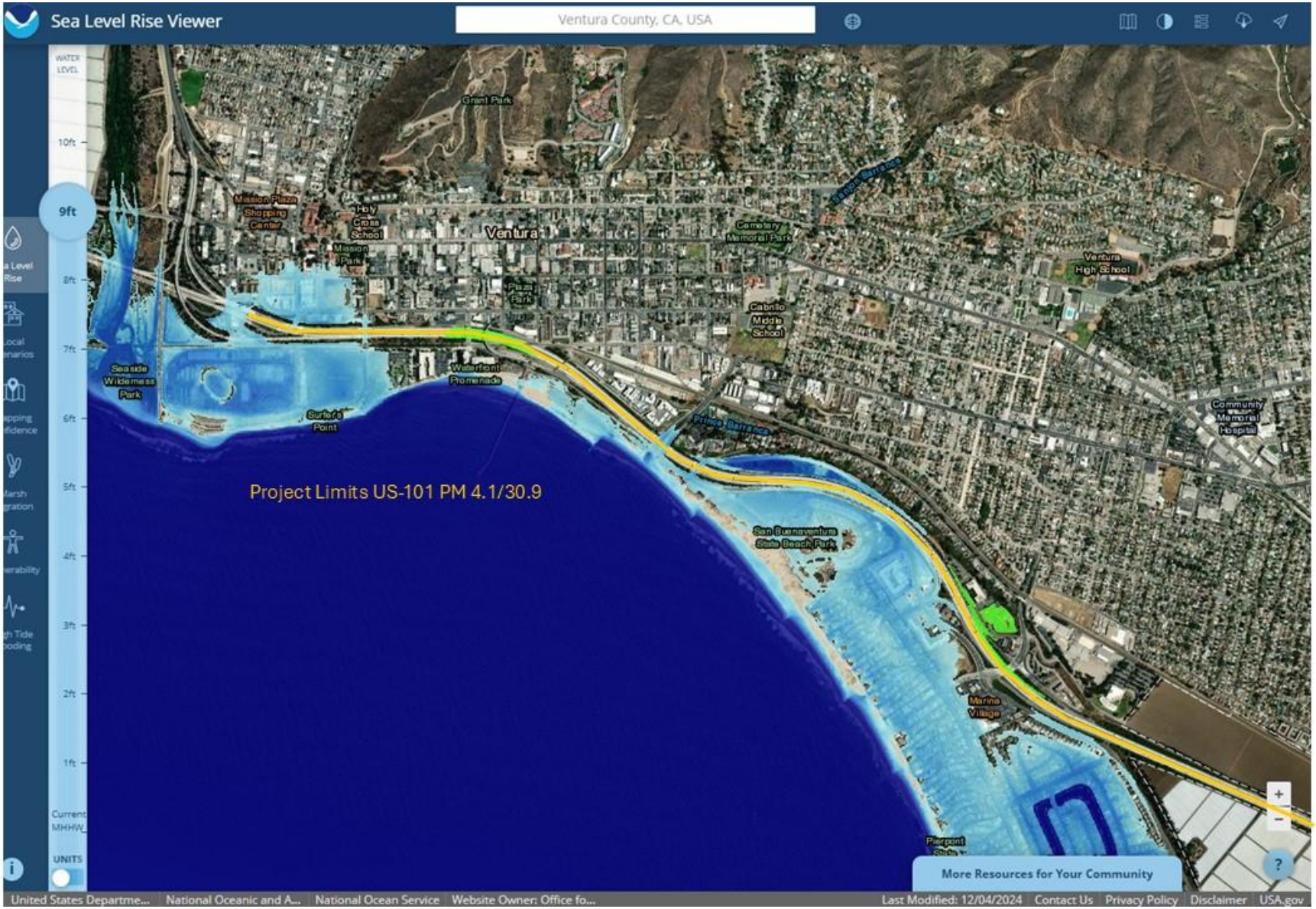

Figure 3.3-17. Proposed Project Alignment and Areas Subject to 10 Feet of Sea Level Rise

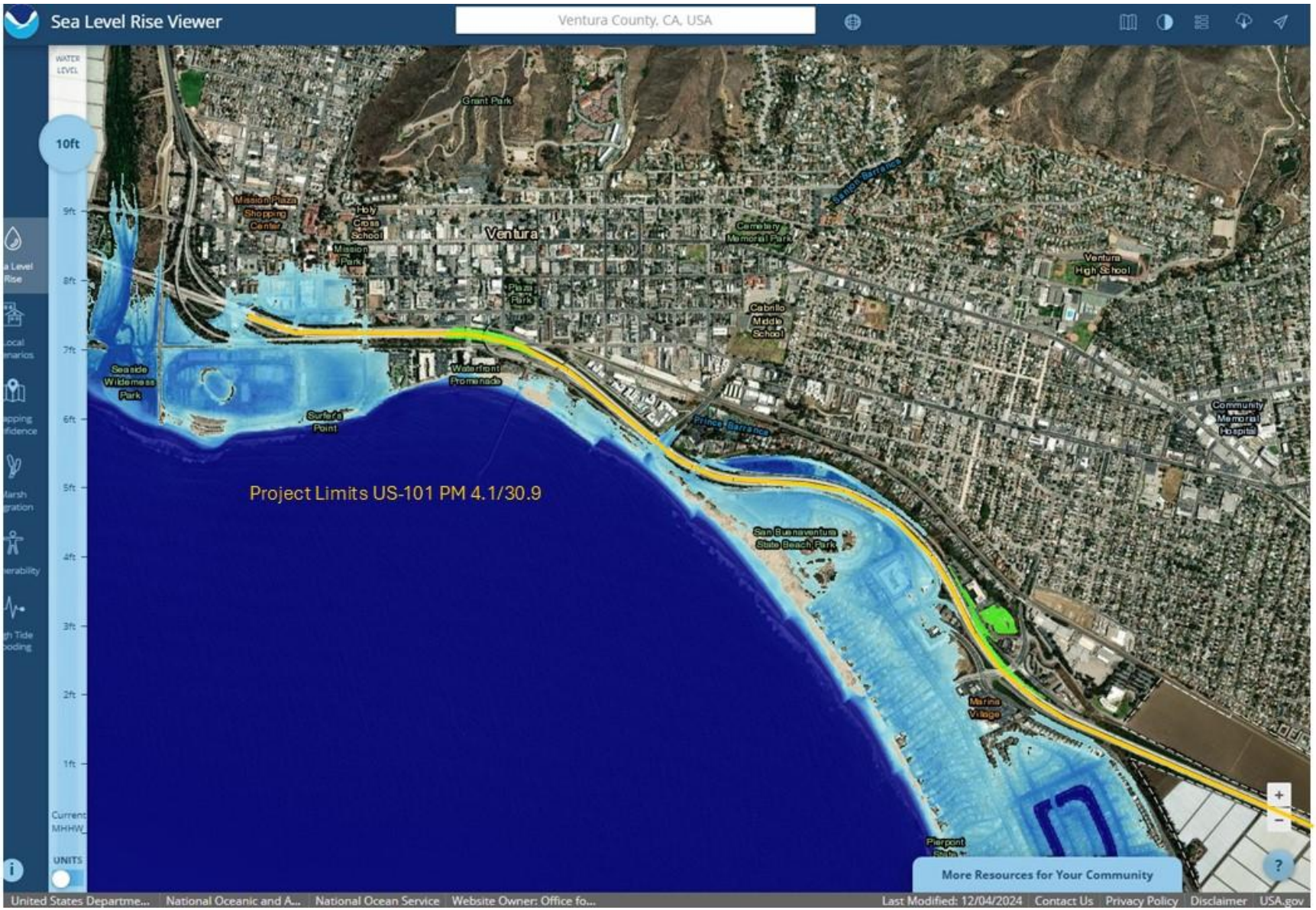

Figure 3.3-18. Proposed Project Alignment and Areas Subject to 0 Feet of Sea Level Rise

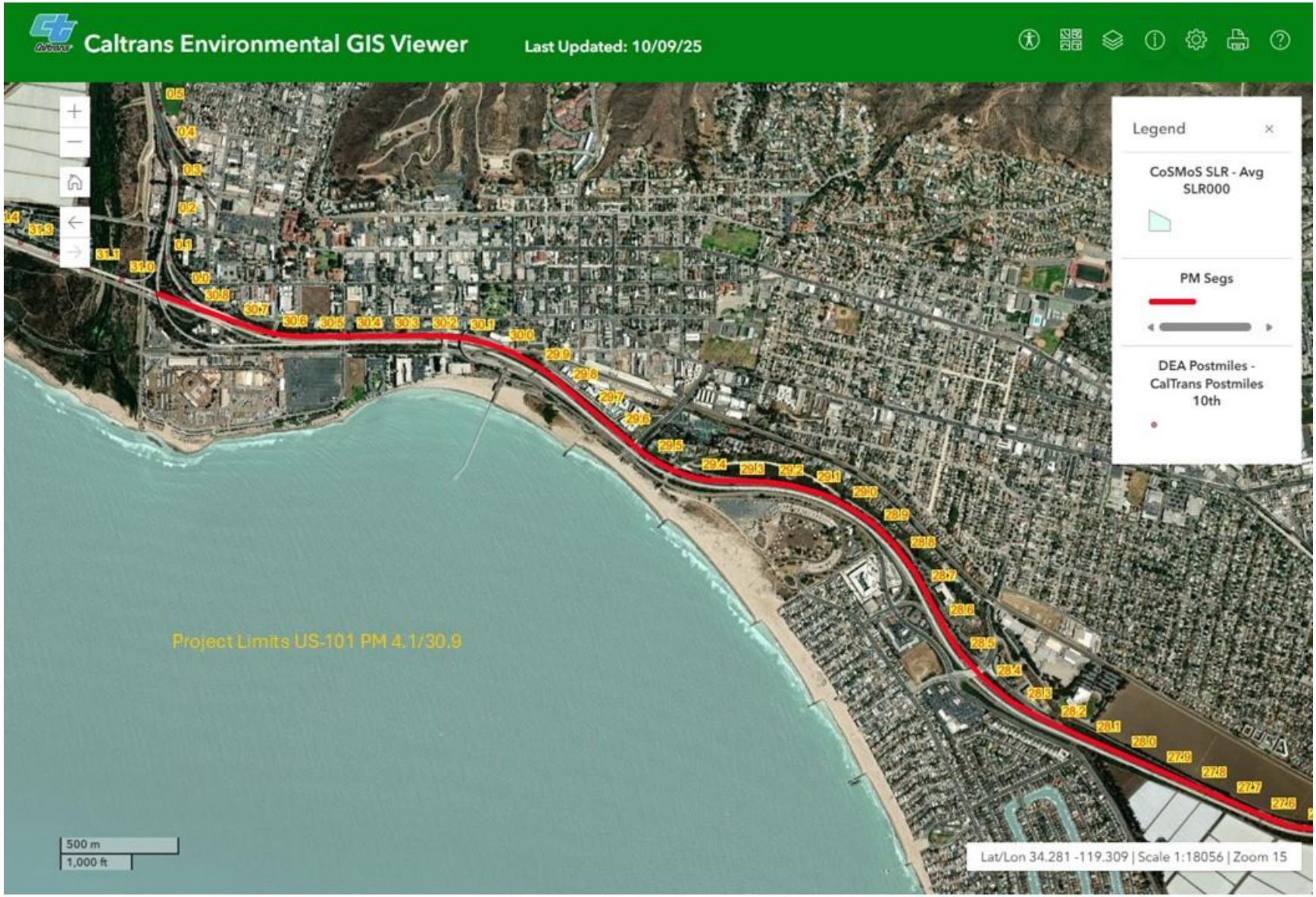

Figure 3.3-19. Proposed Project Alignment and Areas Subject to 0.82 Foot (0.25 Meter) of Sea Level Rise

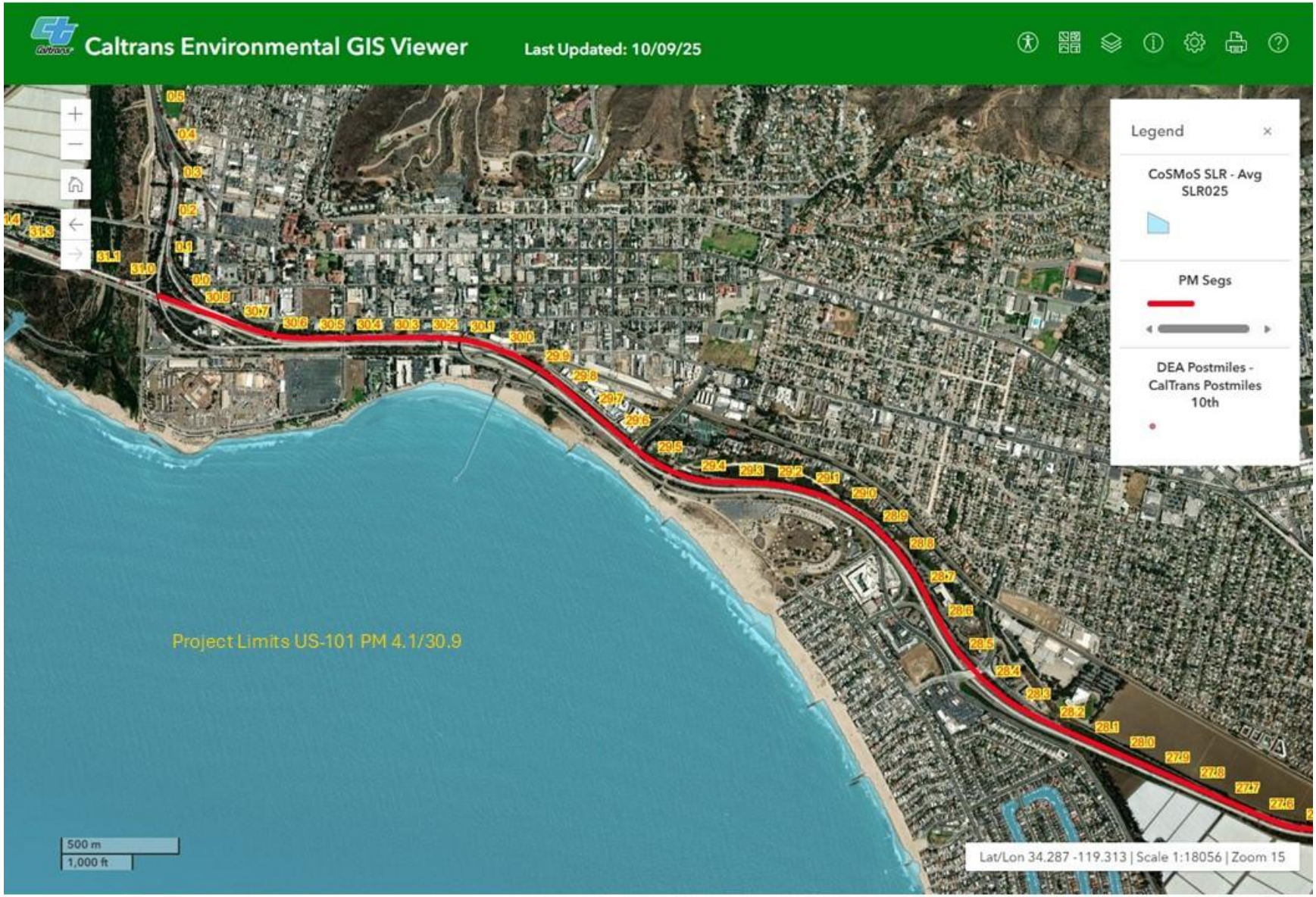

Figure 3.3-20. Proposed Project Alignment and Areas Subject to 1.64 Feet (0.50 Meter) of Sea Level Rise

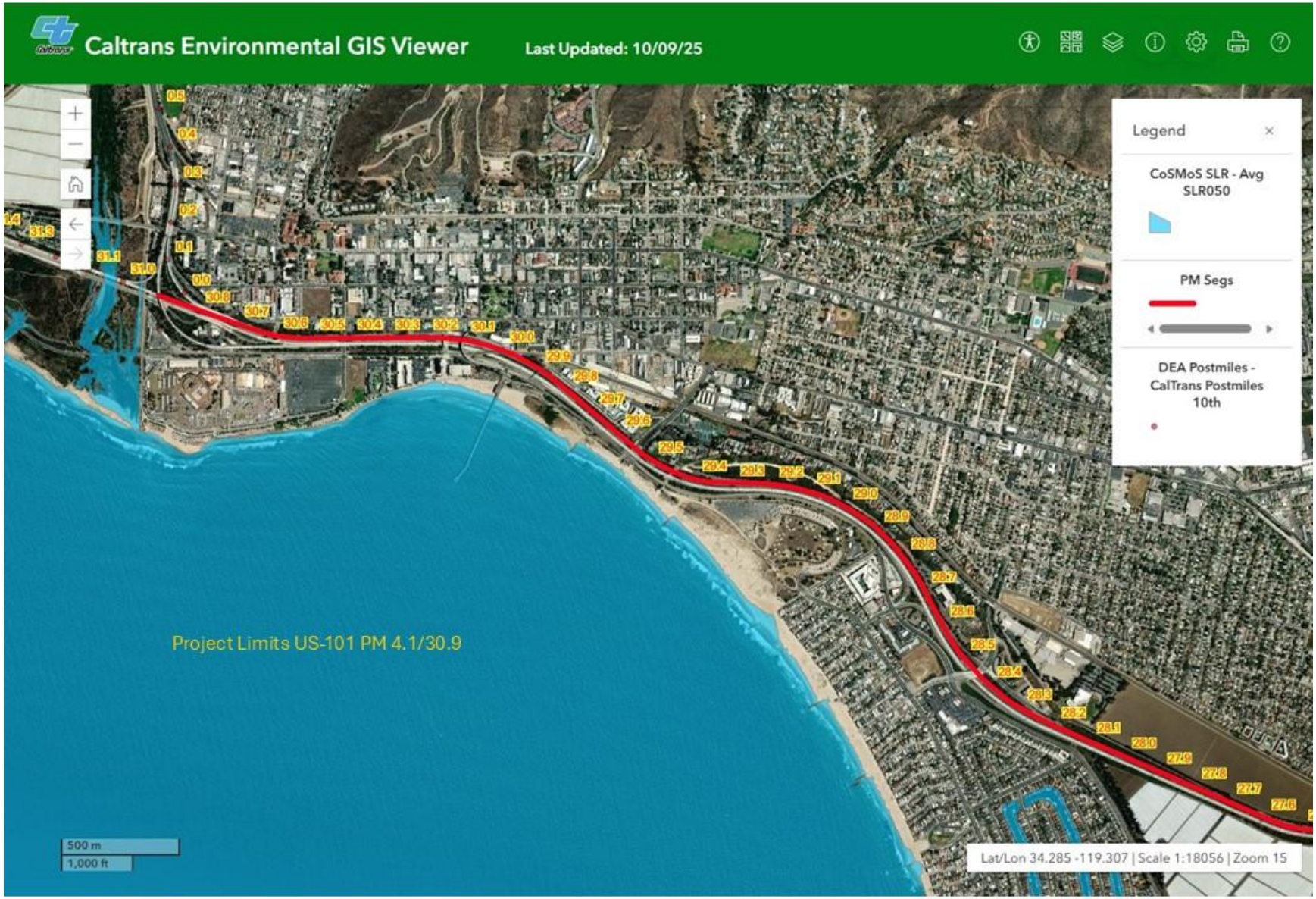

Figure 3.3-21. Proposed Project Alignment and Areas Subject to 2.46 Feet (0.75 Meter) of Sea Level Rise

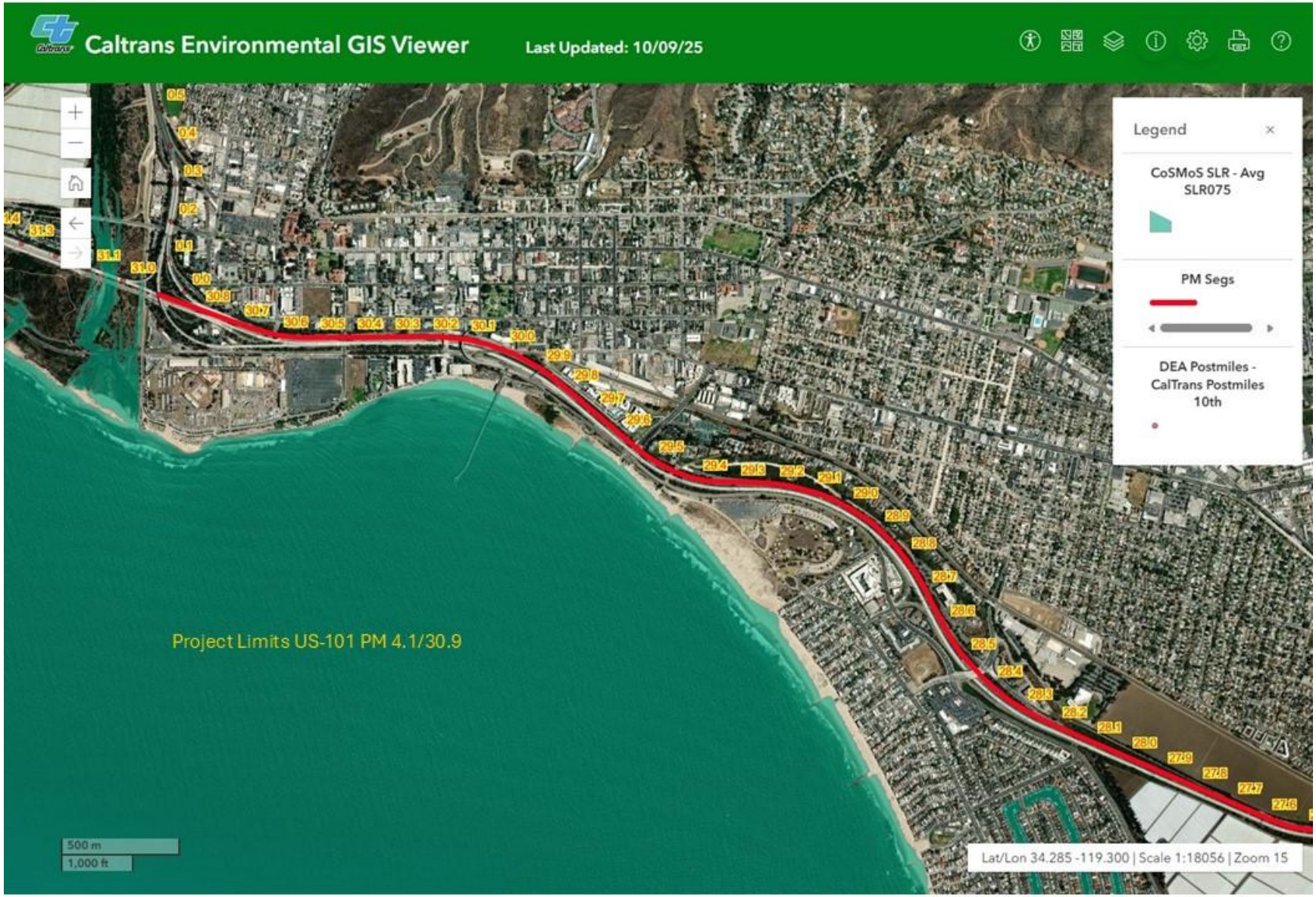

Figure 3.3-22. Proposed Project Alignment and Areas Subject to 3.28 Feet (1.00 Meter) of Sea Level Rise

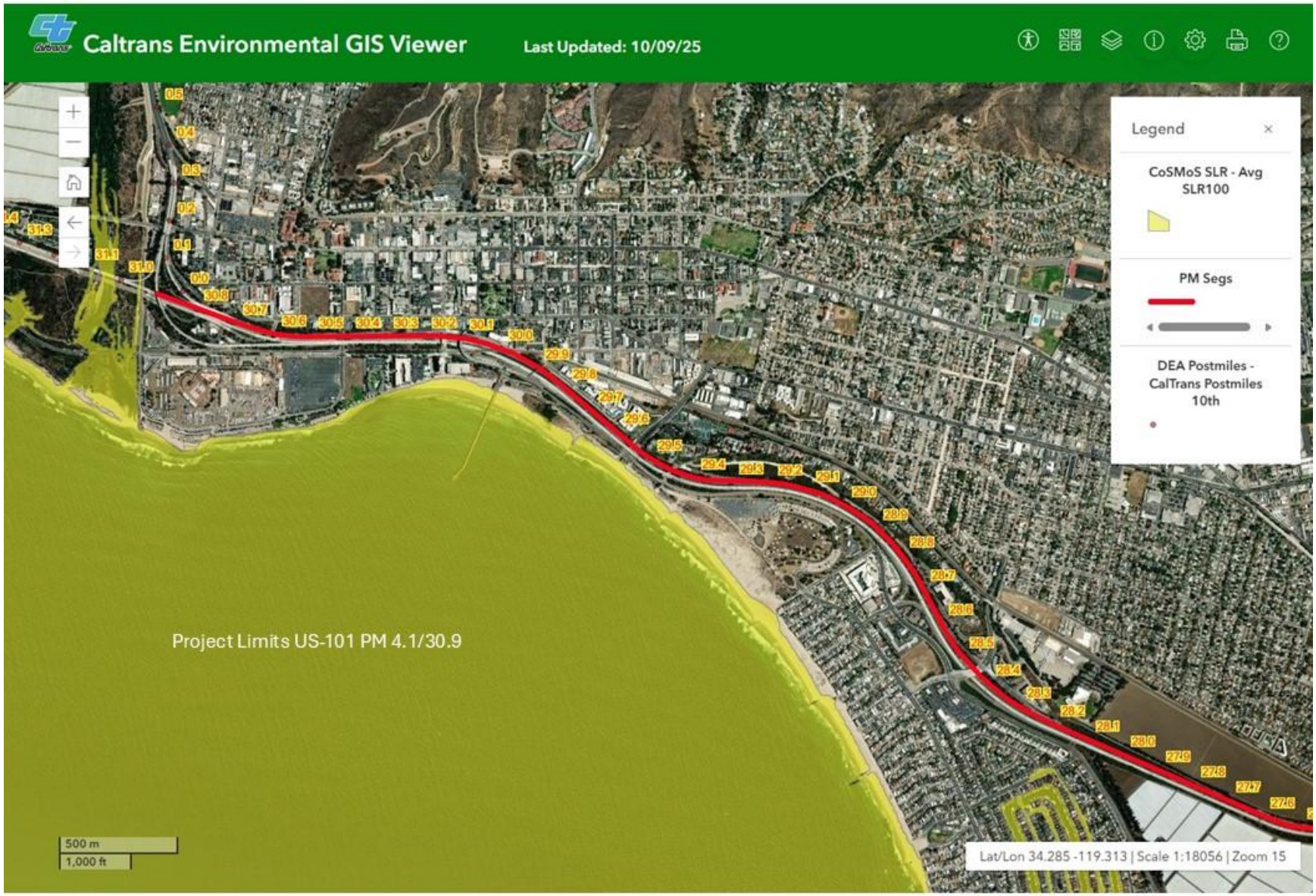

Figure 3.3-23. Proposed Project Alignment and Areas Subject to 4.92 Feet (1.50 Meters) of Sea Level Rise

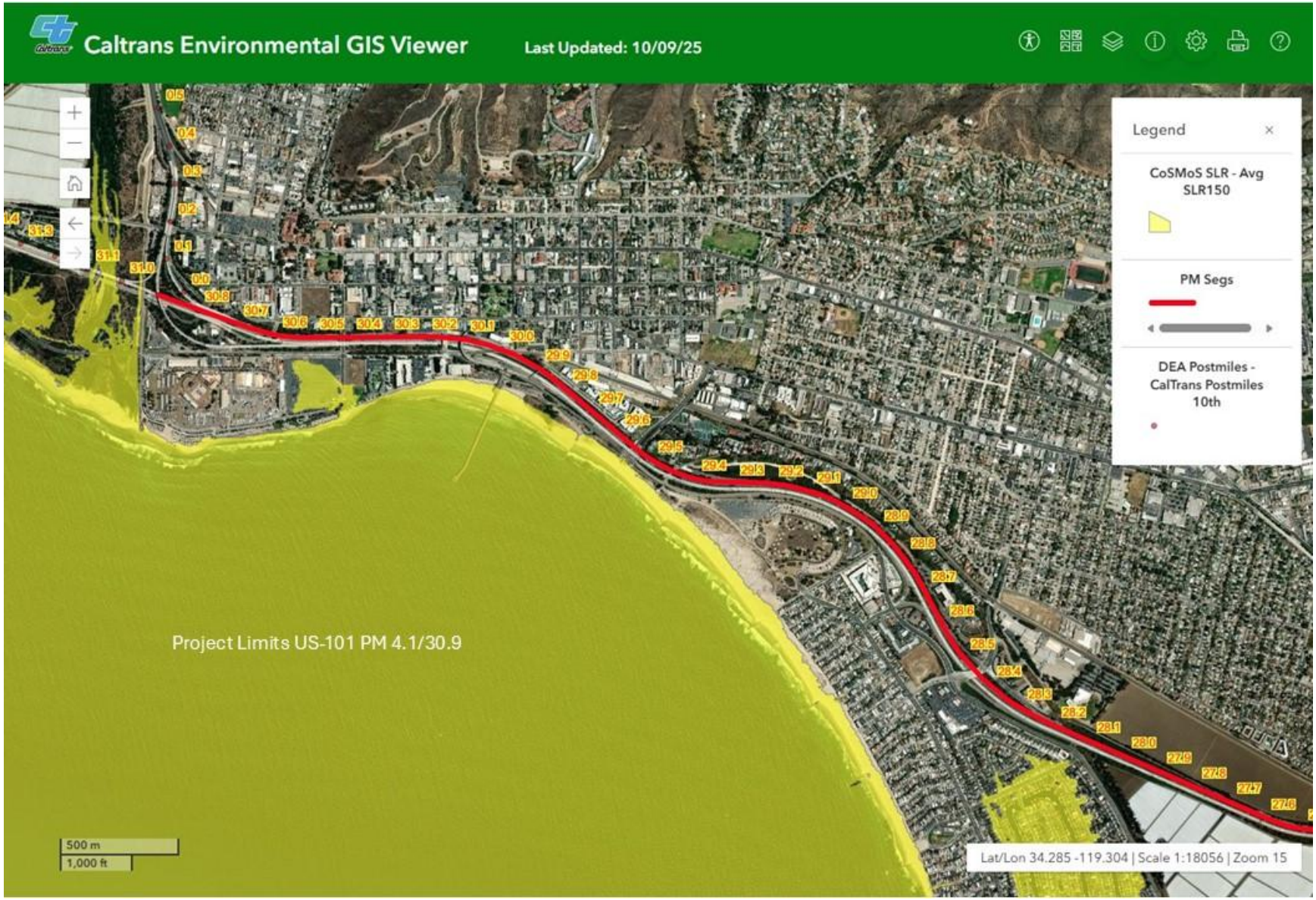

Figure 3.3-24. Proposed Project Alignment and Areas Subject to 6.56 Feet (2.00 Meters) of Sea Level Rise

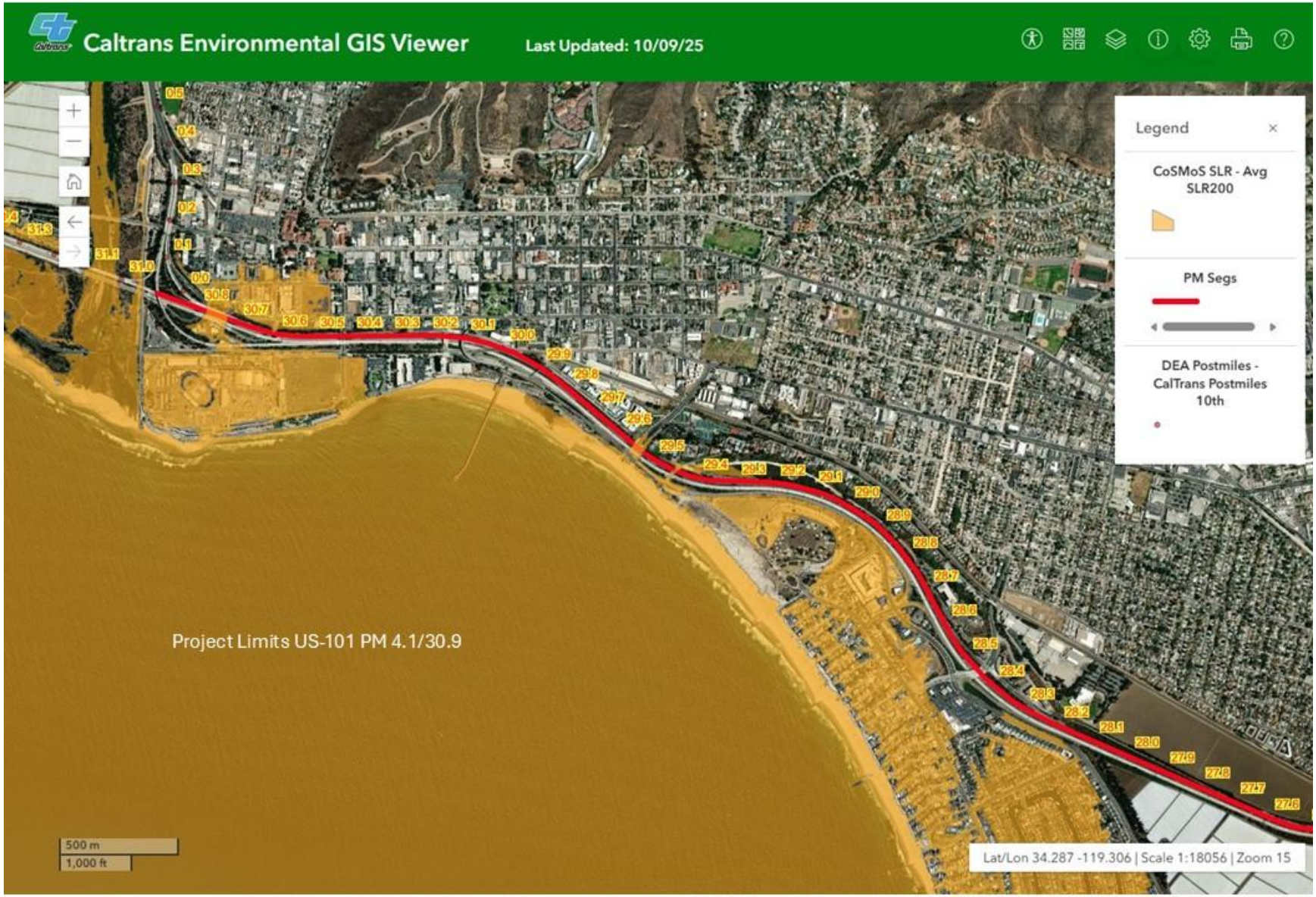

Figure 3.3-25. Proposed Project Alignment and Areas Subject to 16.40 Feet (5.00 Meters) of Sea Level Rise

Figure 3.3-26. Proposed Project Alignment and Areas Subject to 16.40 Feet (5.00 Meters) of Sea Level Rise

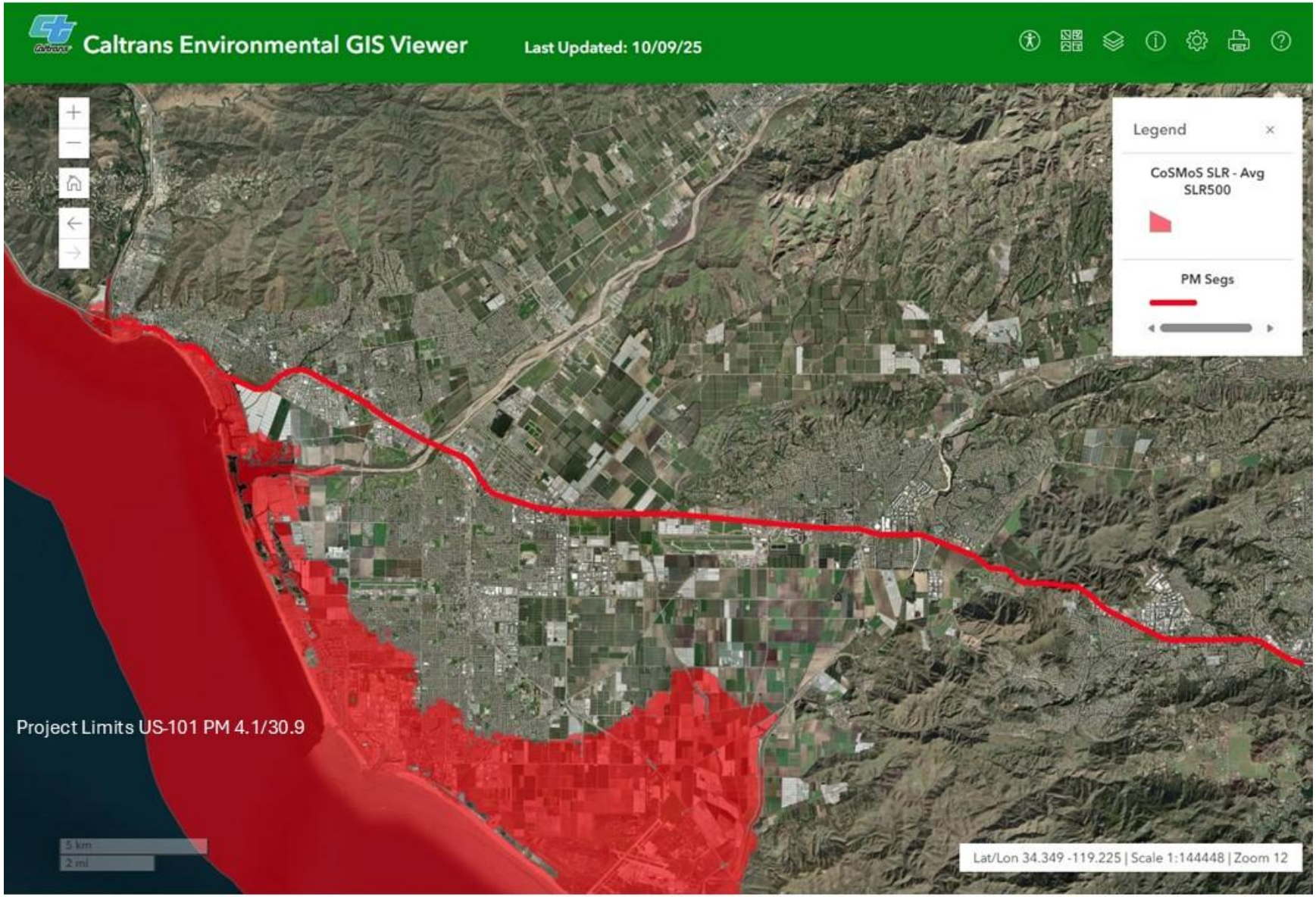

OPC provides that the most cautionary approach, when feasible, is to evaluate Intermediate, Intermediate-High, and High scenarios to assess a spectrum of potential impacts, consequences, and responses. The Intermediate-Low scenario provides a reasonable estimate of the lower bound for the most likely SLR by 2100; however, assuming 3 degrees Celsius of warming in 2100, there is an 82 percent chance of exceeding the Intermediate-Low scenario in 2100. Therefore, to ensure precautionary SLR planning and projects that protect public health and safety, the environment, critical infrastructure, and public access, OPC does not recommend the Intermediate-Low scenario for planning or projects. For planning or projects with medium to high risk aversion, OPC recommends that it may be appropriate to use the Intermediate-High scenario as the highest scenario included in risk analyses. Additionally, OPC considers the High scenario to be sufficiently precautionary for even the most risk-averse applications (OPC 2024).

Based on the CoSMoS storm model developed by USGS, an analysis of the State Highway System was conducted for the Caltrans District 7 Climate Change Vulnerability Assessment. This analysis considered three CoSMoS SLR increments: 0.5 meter (1.64 feet), 1 meter (3.28 feet), and 1.75 meters (5.74 feet). These increments cover the likely (66 percent) probability SLR range and the low (0.5 percent) probability SLR range. The analysis also considered the effects from an annual storm event (a storm that happens on average once a year). This annual storm event was used to identify when the initial effects of SLR may begin to affect the Caltrans District 7 State Highway System. Based on these projections, the portion of the project area along the US 101 corridor is projected to be affected by SLR and storm surge impacts at 0.5, 1, and 1.75 meters. While only a small percentage of the proposed project area is expected to be affected by SLR, the affected area is projected to face impacts under 0.5 meter (1.64 feet) of SLR, which is within the most likely range of SLR scenarios by 2100 (Caltrans 2019).

The project area affected by SLR would have portions of exposed roadway; however, the portion of the project corridor affected by SLR would be in an area that may be inundated with seawater. Therefore, any bridges in that area are at risk of being damaged. Rising groundwater tables may inundate supports that were not built to accommodate saturated soil conditions, leading to erosion of soils and loss of stability. Higher water levels also mean there would be greater forces on the bridge during normal tidal processes and especially during storm surges, which would increase scour effects on bridge support structures. Bridge approaches may also be damaged during storms, and surges and waves may loosen or damage portions of the bridge, requiring repairs.

While Ventura County is expected to experience up to 1.36 meters (4.46 feet) of coastal erosion by 2100 due to SLR (County of Ventura 2020), the project area affected by SLR is not expected to experience the impacts from cliff retreat under the conditions of 0.5-, 1-, or 1.75-meter increase in SLR.

In accordance with the requirements of SB 379 (2015), codified in Government Code Section 65302(g)(4), climate change adaptation and resilience must be addressed in the safety element of all general plans in California. The County adopted the Ventura

County 2040 General Plan on September 15, 2020. The general plan outlines mitigation measures that the County plans to incorporate in order to reduce impacts from climate change, such as SLR. The County found that it will face elevated groundwater levels and salinity intrusion due to SLR, placing roadway bridge supports at risk.

Listed below are the policies and climate adaptation measures the County has adopted to mitigate impacts from SLR that are relevant to the proposed project:

- Public Facilities, Services, and Infrastructure Element:
    - **PFS-6.3 Climate Change Impacts on Flood Control and Drainage Facilities – Capacity.** The County shall monitor projected climate change impacts, and coordinate with local, regional, state, and federal agencies to identify existing and potential projected impacts and develop strategies to maintain and improve flood control facilities accordingly.
    - **PFS-6.4 Climate Change Impacts on Flood Control and Drainage Facilities – Retention.** The County shall coordinate with local, regional, state, and federal agencies to identify existing and potential infrastructure improvements to increase water retention to respond to drought conditions.
    - **PFS-C Sea Level Impacts Monitoring.** The County shall conduct, and periodically update, Climate Change Impacts Monitoring reports to map locations of communication, energy, public service, transportation facilities, and infrastructure that are vulnerable to rising sea levels and coastal flooding.
    - **PFS-D Sea Level Adaptation Response.** Based on findings from the Climate Change Impacts Monitoring reports, in cases where existing County facilities are found to be vulnerable to sea-level rise or coastal flooding, the County shall identify funding and create an action plan to protect, accommodate, or manage the retreat of County facilities to areas of higher elevation or reduced flood exposure. For facilities operated by other entities, the County shall work with these entities create an action plan to protect, to protect, accommodate, or manage the retreat of their facilities to areas of higher elevation or reduced flood exposure.
- Conservation and Open Space Element:
    - **COS-2.2 Beach Nourishment.** The County shall support activities that trap or add sand through beach nourishment, dune restoration, and other adaptation strategies to enhance or create beaches in areas susceptible to sea-level rise and coastal flooding. (MPSP)
    - **COS-2.10 Saltwater Intrusion.** The County shall work with Federal, State, and local jurisdictions, agencies, and organizations to monitor saltwater intrusion and take proactive steps to reduce intrusion, including: working to maintain and restore coastal wetlands buffers; enhancing groundwater

management to prevent excessive pumping in order to restore groundwater levels needed to reduce saltwater intrusion; and implementing mitigation measures to prevent saltwater intrusion into estuaries and groundwater basins including, but not limited to, implementation of reactive barriers and use of pumps to divert saltwater.

- Hazards and Safety Element
    - **HAZ-3.1 Sea Level Rise Planning and Adaptation.** The County shall continue to actively plan for sea level rise by using the best available science to analyze critical vulnerabilities, identify measures to conserve coastal resources, minimize impacts on residents and businesses, maintain public services, and strengthen resiliency.
    - **HAZ-3.2 County Infrastructure Projects and Sea Level Rise.** Initiated infrastructure projects sited along or seaward of Highway 101, such as bridges and levees, that will provide 100 years or more of service, shall be planned with the potential to be easily modified to accommodate 100-years of projected sea level rise in accordance with the H++ extreme risk aversion sea level rise scenario.

As explained in the general plan, the County plans to implement climate adaptation measures to mitigate the impacts of SLR. Policy HAZ-3.2 highlights that bridges and levees along US 101 would be built with the potential to easily be modified to accommodate the extreme risk aversion SLR scenario. Additionally, by implementing policies to improve drainage, manage flooding, monitor impacts on infrastructure from SLR, reduce coastal flooding through beach nourishment, mitigate saltwater intrusion, and continually plan for impacts from SLR, the County would reduce harm and impacts on infrastructure from SLR along the project corridor.

The following measure, **SLR-1**, would be implemented in the project to ensure compliance with Policy HAZ-3.2:

- **SLR-1:** During final design, structural engineers will ensure the proposed bridge widenings and bridge replacements are designed in compliance with Ventura County General Plan, Policy Haz-3.2 County Infrastructure Projects and Sea Level Rise.

Precipitation and Flooding

According to the Federal Emergency Management Agency Flood Insurance Rate Map, parts of the project area are within the 1 percent Annual Chance Flood Hazard, Regulatory Floodway, 0.2 percent Annual Chance Flood Hazard, and Area with Reduced Risk Due to Levee zones. Map number 06111C0743F closest to US 101 PM 30.9 is in a zone with a reduced risk due to levees. Map numbers 06111C0765E, 06111C0910E, and 06111C0902F include portions of the project area in a 0.2 percent Annual Chance Flood Hazard zone. Around the Santa Clara River, map number 06111C0902F shows that the area that includes project area falls under the 1 percent

Annual Chance Flood Hazard zone, regulatory floodway zone, and reduced risk due to levee zones.

Based on the Caltrans District 7 Climate Change Vulnerability Assessment maps, the proposed project is projected to experience an increase in precipitation in the 100-year storm precipitation, a metric used in highway design, under the business-as-usual climate change scenario. The 100-year storm precipitation in the project area is expected to increase by up to 5.3 percent in 2025, 6.6 percent by 2055, but by only up to 6.1 percent by 2085 (Caltrans 2019). This indicates heavier rainfall during storm events. The project area transverses the cities of Thousand Oaks, Camarillo, Oxnard, and Ventura. However, the cities of Ventura and Thousand Oaks receive the most rainfall and are expected to experience the highest-percentage increases in rainfall under future predictions. Average annual rainfall in Ventura is about 16 inches; the wettest month is February, with 4.1 inches of rain on average (bestplaces.net 2025a). Thousand Oaks receives an average annual rainfall of 17 inches; the wettest month is February with 4.5 inches of rain (bestplaces.net 2025b). Accordingly, even an approximately 6.1 percent increase of precipitation in the flood hazard area would amount to approximate 1.0 inch of rain. Drainage facilities would be modified as needed to accommodate additional runoff from the auxiliary lanes. It is expected that the project would be adapted to the anticipated changes in storm precipitation under climate change. It is not expected the project would exacerbate flooding risks or other related hazards with implementation of measure **SLR-2**.

The following measure, **SLR-2**, would be implemented in the project to ensure further drainage investigations are conducted during final design:

- **SLR-2:** During final design, further drainage investigations will be conducted, including how the project could be adapted to anticipated changes in storm precipitation under climate change.

Wildfire

Based on the California Department of Forestry and Fire Protection (CAL FIRE) Fire Hazard Severity Zones Map for Ventura County, a majority of the project is within a Local Responsibility Area (LRA). However, a small portion of the project between the cities of Camarillo and Thousand Oaks is surrounded by a Very High Fire Hazard Severity Zone in a State Responsibility Area (SRA). The Caltrans District 7 Climate Change Vulnerability Assessment mapping of wildfire risk shows that portion of the project area as exposed roadway in an area of medium wildfire concern in 2025 and 2055; in 2085, a majority of the project area is in an area with medium wildfire concern, while a small portion is in a high-concern area. All other areas of the project are outside a Very High Fire Hazard Severity Zone. The project is not in an area designated as a High or Very High Fire Hazard Severity Zone in an SRA.

The project would not require the installation or maintenance of infrastructure that would be vulnerable to fire. Caltrans standard specifications mandate fire prevention procedures, including a fire prevention plan, to avoid accidental fire starts during construction. Accordingly, the project would be adapted and resilient to future wildfire.

Furthermore, the project is not expected to worsen conditions for wildfires and other related hazards. Caltrans would control vegetation and associated fire risks within the project corridor through its Vegetation Management Program, which includes assorted methods for keeping vegetation in check, including weed control and brush control, which reduce wildfire fuel along the roadway (Caltrans 2025d).

Temperature

Based on the Caltrans District 7 Climate Change Vulnerability Assessment Map (Caltrans 2019), the absolute minimum air temperature in project area would increase by 0.0–1.9 degrees Fahrenheit by 2025, up to 2.0–3.9 degrees Fahrenheit by 2055, and by up to 6.0–7.9 degrees Fahrenheit by 2085. The average maximum temperature over 7 consecutive days in the project area would increase by up to 2.0–3.9 degrees Fahrenheit by 2025, up to 4.0–5.9 degrees Fahrenheit by 2055, and by up to 8.0–9.9 degrees Fahrenheit by 2085. Therefore, the overall minimum and maximum temperatures of the day in the project area are projected to continue to increase from 2022 to 2085. The coldest month in Ventura County is December, and the average lowest temperature is 43 degrees Fahrenheit. The hottest month in Ventura County is August, and the average highest temperature is 83 degrees Fahrenheit (bestplaces.net 2025c). Accordingly, a 10-degree-Fahrenheit increase in the absolute minimum air temperature and 10-degree-Fahrenheit increase in the average maximum temperature over 7 consecutive days in the project area could increase the annual low or minimum temperature to 53 degrees Fahrenheit, and the annual high or maximum temperature to 93 degrees Fahrenheit.

Temperature is projected to increase throughout Ventura County and throughout the project area. Temperature can affect pavement performance, and changes in temperature can cause blowups, buckling, and rutting, affecting the pavement's roadway life. FHWA's Long-Term Pavement Performance program shows that 36 percent of total damage to flexible pavements and 24 percent of total damage to rigid pavements is caused by environmental factors. Pavements are designed based on the typical historical climatic conditions for the project area. However, as weather changes occur due to climate change, historical climatic conditions may no longer be as indicative of future environmental conditions. Change in temperature should be considered when choosing pavement materials and designing the foundation of retaining and bridge joints, especially in regard to ground moisture conditions.

The project would primarily include sliver widenings where the new widened areas would be matched with the existing pavement. Structural design elements such as the foundations or retaining and bridge joints would be further investigated during final design, as described in measure **SLR-3**. The project is not expected to worsen heat-related hazards with implementation of measure **SLR-3**.

- **SLR-3:** During final design, structural engineers will investigate bridge foundations and retaining and bridge joints, and will consider changes in temperature and ground moisture conditions when designing the structures.

3.4 SENATE BILL 743/INDUCED DEMAND ANALYSIS

3.4.1 Regulatory Setting

Senate Bill 743 (2013) amended CEQA to allow the Governor's Office of Planning and Research to develop new guidelines under CEQA establishing alternative metrics to levels of service for the analysis of transportation impacts. On December 28th, 2018, the Office of Administrative Law approved the amendments to the CEQA Guidelines including changes related to Senate Bill 743. The amended CEQA Guidelines add a new section on determining the significance of transportation impacts, and generally specify VMT as the most appropriate measure of transportation impacts. In 2020, Caltrans prepared guidance documents for the implementation of Senate Bill 743 and adopted VMT as the CEQA transportation metric. These documents, the "Transportation Analysis Framework" and "Transportation Analysis under CEQA," along with other information can be found on the Caltrans Senate Bill 743 website.

3.4.2 Affected Environment

This section is based on the Traffic Operations Analysis Report (Caltrans 2021a) prepared for the project.

For this project, a VMT analysis was performed to assess the potential effects the project alternatives may have on regional VMT. As discussed in Section 2.1.10, *Transportation*, the VMT study area included a sub-region generally bounded by State Route (SR) 1 and SR 118 on the northern and southern ends of the sub-region. The county line acts as a natural eastern and southeastern boundary for the VMT analysis. East/west travel between Ventura and Los Angeles counties is captured with the analysis of US 101 and US 118. The VMT study area extends well beyond the construction limits of the project—particularly to the east and southeast—to capture projected changes in VMT on parallel routes. As shown on Figure 2.1.10-5 (Section 2.1.10, *Transportation*), the VMT study area includes most of southern Ventura County and the jurisdictions of Thousand Oaks, Camarillo, Oxnard, Ventura, Moorpark, Simi Valley, and Port Hueneme.

For this project, the travel demand model developed for Ventura County (Ventura County Traffic Model [VCTM]) was used to estimate the daily VMT for the sub-region for different vehicle classes. The analysis shows the estimated daily VMT within the sub-region for existing conditions (2018) to be approximately 14 million, with the majority of the VMT on freeways at approximately 6.7 million (see Table 2.1.10-9 in Section 2.1.10, *Transportation*).

California aims to achieve substantial VMT reductions to meet its climate goals, including carbon neutrality by 2045. To achieve this, the State must reduce VMT per capita from 24.6 miles per day in 2019 to 18.4 miles by 2030 (a 25 percent reduction) and to 17.2 miles per day by 2045 (a 30 percent reduction). These VMT reduction goals are outlined in ARB's 2022 Scoping Plan and are supported by state policies like SB

375, the Sustainable Communities and Climate Protection Act, which encourages regional transportation, housing, and land use planning to reduce GHG emissions.

Planning documents relevant to the project regarding VMT reduction include the following.

3.4.2.1 Caltrans Strategic Plan

The *Caltrans 2020–2024 Strategic Plan* includes goals of stewardship, climate action, and equity. Climate action strategies include developing and implementing a Caltrans CAP; a robust program of climate action education, training, and outreach; partnership and collaboration; a VMT monitoring and reduction program; and engaging with the most vulnerable communities in developing and implementing Caltrans climate action activities (Caltrans 2021b).

3.4.2.2 County of Ventura General Plan/Climate Action Plan

The County developed an integrated approach to addressing climate change in the general plan by incorporating related policies and programs throughout the general plan elements, such that the general plan would also serve as the County's CAP. The goal of the County's CAP is to reduce future GHG emissions within the county for the buildout years of 2030, 2040, and 2050, consistent with the long-term state GHG reduction goals, including AB 32 and SB 32. The following goals and policies to reduce VMT in Ventura County are relevant to the project:

- **CTM-4.1 Reduced Vehicle Miles Traveled.** The County shall work with Caltrans and Ventura County Transportation Commission (VCTC) to reduce VMT by:
    - Facilitating the efficient use of existing transportation facilities;
    - Striving to provide viable modal choices that make driving alone an option rather than a necessity;
    - Supporting variable work schedules to reduce peak period VMT; and
    - Providing more direct routes for pedestrians and bicyclists.
- **CTM-4.2 Alternative Transportation.** The County shall encourage bicycling, walking, public transportation, and other forms of alternative transportation to reduce Vehicle Miles Traveled (VMT), traffic congestion, and greenhouse gas emissions.

3.4.2.3 Ventura County CEQA Vehicle Miles Traveled Adaptive Mitigation Program

The Ventura County CEQA Vehicle Miles Traveled Adaptive Mitigation Program (AMP) was developed by SCAG, the Ventura Council of Governments, and VCTC to assist in VMT assessment and reduction strategies to streamline the CEQA process in Ventura County. The VMT AMP provides a simplified mitigation program to avoid, assess and mitigate VMT impacts, with a focus on affordable housing development. The program provides guidance and serves as a tool for lead agencies and housing developers to assess and mitigate VMT, providing a mechanism to apply VMT mitigation measures to reduce VMT impacts. The VMT AMP provides VMT reduction strategies and recognizes that the most effective means of reducing VMT is providing convenient, safe, and accessible bicycle, pedestrian, and transit network improvements, providing a mix of land use types in close proximity, and providing a range of housing options near places of work. The VMT AMP was adopted by VCTC in May 2023.

3.4.2.4 US 101 Communities Connected Multimodal Corridor Study

The US 101 Communities Connected Multimodal Corridor Study was developed by VCTC, SCAG, and Caltrans in 2020 to identify how best to improve the overall corridor mobility along US 101 while balancing safety and environmental considerations. The study serves as the roadmap for future multimodal corridor planning within and surrounding the US 101 corridor. Improvement projects recommended in the study are eligible for new transportation funding from the State of California. Performance measures that helped guide the evaluation of the proposed projects listed in the study include reduction of VMT in the corridor, maximization of person throughput, safety, accessibility, economic opportunities, reduction in GHG emissions and criteria pollutants, and efficient land uses. The US 101 Improvement Project is included in the study.

3.4.3 Environmental Consequences

In 2020, Caltrans released the *Transportation Analysis Framework for Evaluating Transportation Impacts of State Highway System Projects* (TAF). In this guidance, Caltrans suggested using either the National Center for Sustainable Transportation induced demand calculator or the travel demand model. For this project, both the National Center for Sustainable Transportation induced demand calculator and the travel demand model were evaluated, and it was determined that the travel demand model developed for Ventura County, VCTM, more appropriately captured the VMT changes for this corridor-based project. Specifically, the elasticity factor better reflected the local land use characteristics of Ventura County instead of using a state average. The elasticity factor accounts for induced travel demand due to land use changes and is used in the model to project VMT change. In addition, the VCTM captured differences between general purpose and proposed HOV lanes, and changes in VMT on parallel routes to reflect the true effect of the proposed US 101 improvement.

The analysis did not include all existing and future roadways in the study area. This is because all travel demand models include some degree of random error arising from the cumulative effect of rounding and other slight imperfections in each of the millions of calculations performed during each model run. Additionally, regional models do not provide reasonable accuracy down to the micro level, for example local streets below the "collector" classification. Therefore, the local circulations are typically not coded in the models to prevent skewing the results, which can inaccurately represent the true effects of the project.

Per the TAF, if a travel demand model is used, it must meet the criteria listed in the checklist included in *Table 4 – Checklist for Evaluating Adequacy of Travel Demand Models for Estimating Induced Travel* of the TAF. The VCTM was evaluated and found to meet the criteria listed in the TAF Table 4 checklist.

Table 3.4.3-1 summarizes projected daily and annual VMT for the No-Build Alternative and build alternatives per the VCTM. Under Opening Year (2040) conditions for Alternatives 2 and 3, the total daily and annual VMT are projected to be approximately 16,000,000 and 5,000,000,000, respectively. When compared to the No-Build Alternative, total daily and annual VMT under Alternatives 2 and 3 are projected to increase by approximately 106,000 and 37,000,000, respectively, a 0.7 percent increase.

Under Design Year (2060) conditions for Alternatives 2 and 3, the total daily and annual VMT are projected to be approximately 16,000,000 and 6,000,000,000, respectively. When compared to the No-Build Alternative, total daily and annual VMT under Alternatives 2 and 3 are projected to increase by approximately 109,000 and 38,000,000, respectively, a 0.7 percent increase.

Table 3.4.3-1. Daily and Annual Vehicle Miles Traveled Estimates within the Study Area

Analysis Year	Daily VMT[a]	Total Increase and % Change in Daily VMT from Alternative 1 (No-Build)	Annual VMT[a]	Total Increase and % Change in Annual VMT from Alternative 1 (No-Build)
Existing Conditions (2018)	13,813,325	-	4,793,223,775	-
Opening Year (2040)				
Alternative 1 (No-Build)	15,518,383	-	5,384,878,901	-
Alternatives 2 and 3	15,624,133	105,750 (0.7%)	5,421,574,151	36,695,250 (0.7%)
Design Year (2060)				
Alternative 1 (No-Build)	15,983,935	-	5,546,425,445	-
Alternatives 2 and 3	16,092,857	108,922 (0.7%)	5,584,221,379	37,795,934 (0.7%)

Source: Caltrans 2021a.

[a] The total VMT for Alternatives 2 and 3 includes an elasticity factor. The elasticity factor accounts for induced travel demand due to land use changes and is used in the model to project VMT change. Refer

to the Traffic Operations Analysis Report (Caltrans 2021a) for details on how the elasticity factor was determined for this project.

The addition of an HOV/express bus lane in both directions along US 101 under Alternatives 2 and 3 is anticipated to result in additional VMT from the No-Build condition in Opening Year (2040) and Design Year (2060). VCTC has identified 27 strategies to mitigate the forecasted VMT increase from the project, as listed in Table 3.4.3-2. The proposed VMT reduction strategies were sourced from VCTC's Solutions for Congested Corridors Program, US 101 Communities Connected Multimodal Corridor Study, VCTC Comprehensive Transportation Plan, and City and County Capital Improvement Programs, which include planned but unfunded projects. Additional potential measures were developed in partnership with Gold Coast Transit District and VCTC's transit program.

The proposed VMT reduction strategies include bike/pedestrian projects, implementation of electric vehicle charging stations at train stations, development of affordable workforce housing in high-quality transit areas, transit/mobility hubs including park-and-ride lots and mobility-as-a-service, transit/vanpool programs, and bicycle marketing programs such as bike share and bike training programs. Mobility-as-a-service integrates various transportation modes, such as public transit, car sharing, bike sharing, and ride-hailing, into a single seamless integrated service. The US 101 Improvement Project would also serve as a VMT reduction strategy since the VCTC bus service would directly use the HOV lanes and result in improved travel times for users.

Implementation of the proposed VMT reduction strategies is projected to reduce VMT by 36,811,495, as shown in Table 3.4.3-2, which is more than the anticipated VMT that would be induced by the project in Opening Year (2040) conditions (estimated VMT of 36,695,250; see Table 3.4.3-1). Despite the estimated VMT reduction being above the anticipated VMT induced by the project, there is much uncertainty associated with the estimated VMT reductions. The uncertainty relates to both funding sources and the actual reductions that may ultimately be realized by implementing several of the strategies.

Table 3.4.3-2. Proposed Vehicle Miles Traveled Reduction Strategies

Project Name	Cost	VMT Reduction	Cost per VMT	Project Type	Lead Agency
Bike / Pedestrian Projects from the US 101 Communities Connected Multimodal Corridor Study					
Springdale Drive, Camarillo	$2,322,000	639,521	$3.63	Capital	Camarillo
Central Avenue, Camarillo	$695,000	54,479	$12.76	Capital	Camarillo
Hemlock Street Pedestrian	$1,700,000	274,130	$6.20	Capital	Ventura
Wooley Road Pedestrian Improvements, Oxnard	$2,400,000	1,727,713	$1.39	Capital	Oxnard
Ventura Road Class IV Bike Path, Oxnard	$4,000,000	1,101,725	$3.63	Capital	Oxnard
Gainsborough Road Improvements, Thousand Oaks	$650,000	264,761	$2.46	Capital	Thousand Oaks
Sidewalk Corridors Improvements, Thousand Oaks	$6,594,617	1,270,714	$5.19	Capital	Thousand Oaks
Additional Unidentified	$10,000,000	2,313,449	$4.32	Capital	Various
SCCP Application Projects from the US 101 Communities Connected Multimodal Corridor Study					
Oxnard / Camarillo Double-Tracking, Camarillo Station Tunnel	$87,500,000	5,211,940	$16.79	Capital	LOSSAN
Santa Paula Branch Line Bike Trail East Ventura Station/Saticoy	$27,133,000	5,565,533	$4.88	Capital	Ventura
Charging Stations at East Ventura, Oxnard and Camarillo stations	$600,000	1,041,000	$0.58	Capital	VCTC
Development of Affordable Workforce Housing in High Transit Areas	$14,000,000*	1,704,464	$8.21	Capital	VCTC
Mobility Hubs					
Borchard Park-and-Ride, Thousand Oaks	$500,000	733,905	$0.68	Capital	Thousand Oaks
Las Posas Park-and-Ride, Camarillo	$503,650	154,762	$3.25	Capital	Camarillo
Ventura Ave / Santa Clara, Ventura	$500,000	554,853	$0.90	Capital	Ventura
Camarillo Station	$500,000	1,055,227	$0.47	Capital	Camarillo
Oxnard Station	$500,000	548,607	$0.91	Capital	Oxnard
East Ventura Station	$500,000	248,105	$2.02	Capital	Ventura
Ventura County Government Center	$500,000	356,369	$1.40	Capital	Ventura County
Mobility As A Service	TBD*	TBD	TBD	Capital	VCTC
Transit / Vanpool Programs					
Vanpool Pilot Program	$3,000,000*	347,000	$8.65	Operations	VCTC
Increased VCTC Intercity 101 Express Bus Service With 2+ or 3+ HOV	$20,316,642	2,146,542	$9.46	Operations	VCTC
Increased GCTD Line 6 Service	$28,250,000	1,960,550	$14.41	Operations	GCTD

Project Name	Cost	VMT Reduction	Cost per VMT	Project Type	Lead Agency
Bicycle Marketing Program					
Bike Share Program	$2,000,000*	1,388,000	$1.44	Operations	VCTC
Bike Training Programs at School / Community Centers	TBD	TBD	TBD	Operations	VCTC
Corridor Transit Capital Improvements					
Oxnard Station Second Platform	$11,500,000	1,735,000	$6.63	Capital	Oxnard
Transit Stop & Station Improvements and Grant Program	$14,500,000*	4,413,493	$3.29	Capital	VCTC
Grand Total	$240,664,909	36,811,495	$6.54		

* Scalable Funding: These actions can be scaled to different levels, unlike distinct capital transportation projects.
GCTD = Gold Coast Transit District; LOSSAN = Los Angeles – San Diego – San Luis Obispo Rail Corridor Agency; SCCP = Solutions for Congested Corridors Program; TBD = to be determined

Funding for the VMT reduction strategies is dependent on future commitments of State Transportation Improvement Program County Share funds and/or Surface Transportation Block Grant Program and Congestion Mitigation and Air Quality Improvement Program funds apportioned to the region. In addition, strategies requiring ongoing operations funds would likely require approval of a county transportation sales tax or, alternatively, substitute capital mitigations would need to be found.

In January 2024, VCTC provided the draft VMT reduction strategies table (Table 3.4.3-2) to ten different agencies and organizations that provided a written expression of support. These ten entities included all six local jurisdictions with responsibility for implementing the transportation projects plus five housing organizations that could play a role in using housing mitigation funds to develop housing in high quality transit areas, including Ventura County Housing Trust Fund. The five housing organizations were Habitat for Humanity, Many Mansions, People's Self-Help Housing, and Housing Opportunities Made Easier.

CEQA clearance for the VMT reduction strategies would be obtained separately for the individual projects. In the unexpected event that some projects prove infeasible, VCTC is committed to providing an equivalent amount of funding to other projects that can mitigate an equivalent amount of VMT. The VMT AMP contains a large list of potential VMT reduction strategies along with their estimated VMT reduction and cost providing many already identified options to choose from should some of the committed measures be infeasible. Given that the estimated construction completion year of the project is 2040, it is anticipated all of the proposed VMT reduction strategies would be in place at that time to offset the VMT increase by the project.

Due to the uncertainty of funding and the actual VMT reductions for these VMT reduction strategies, there is a potential that VMT impacts would remain significant and unavoidable. During final design, VCTC would further investigate proposed strategies and funding resources to reduce forecasted VMT increases from the project and would update the project's list of VMT reduction strategies accordingly, as described in measure **VMT-1**.

3.4.4 Avoidance, Minimization, and/or Mitigation Measures

3.4.4.1 Alternative 1: No-Build Alternative

The No-Build Alternative would maintain current US 101 configurations within the resource study area. Under the No-Build Alternative, the project would not be constructed, and no impacts related to VMT related to the project would occur. Therefore, Alternative 1 would not require avoidance, minimization, and/or mitigation measures.

3.4.4.2 Alternative 2: Add an HOV/Express Bus Lane in Each Direction, and Alternative 3: Add an HOV/Express Bus Lane in Each Direction with Design Variations

- **VMT-1:** During final design, VCTC will further investigate proposed strategies and funding resources to reduce forecasted VMT increases from the project and will update the project's list of VMT reduction strategies, accordingly.

3.5 WILDFIRE

3.5.1 Regulatory Setting

Senate Bill 1241 required the Office of Planning and Research, the Natural Resources Agency, and the California Department of Forestry and Fire Protection to develop amendments to the "CEQA Checklist" for the inclusion of questions related to fire hazard impacts for projects located on lands classified as very high fire hazard severity zones. The 2018 updates to the CEQA Guidelines expanded this to include projects "near" these very high fire hazard severity zones.

3.5.2 Affected Environment

Wildfires can directly burn facilities and indirectly cause damage when rain falls on denuded slopes that landslide after a fire. Effects would vary by location and may, in the most extreme cases, require that a facility be relocated or redesigned. Accordingly, Caltrans must consider these types of climate stressors in how highways are planned, designed, built, operated, and maintained.

The project area traverses the communities of Thousand Oaks, Camarillo, Oxnard, and Ventura, through Ventura County, from approximately SR 23 to SR 33. Land uses adjacent to the project limits include residential, commercial, light industrial, and agricultural use.

The CAL FIRE Fire Hazard Severity Zones mapping tool shows the project area runs through Moderate, High, and Very High Fire Hazard Severity Zones, as shown on Figure 3.5-1. The Very High Fire Hazard Severity Zones within the project corridor are mostly concentrated within the Conejo Grade area. There is a Moderate Fire Hazard Severity Zone within the project corridor between South Las Posas Road and Central Avenue. There are Moderate and High Fire Hazard Severity Zones between approximately SR 1 and Johnson Drive. At the westernmost portion of the project corridor, there are Moderate, High, and Very High Fire Hazard Severity Zones.

Based on the CAL FIRE Fire Hazard Severity Zones Map for Ventura County, a majority of the project is within an LRA (CAL FIRE 2025). However, a small portion of the project between Camarillo and Thousand Oaks is surrounded by a Very High Fire Hazard Severity Zone in an SRA (CAL FIRE 2024). The Caltrans District 7 Climate Change Vulnerability Assessment mapping of wildfire risk shows that portion of the project area as exposed roadway in an area of medium wildfire concern in 2025 and 2055; in 2085, a majority of the project area is in an area with medium wildfire concern, while a small portion is in a high concern area. All other areas of the project are outside a Very High Fire Hazard Severity Zone. The project is not in an area designated as a High or Very High Fire Hazard Severity Zone in an SRA.

Figure 3.5-1. Fire Hazard Severity Zones

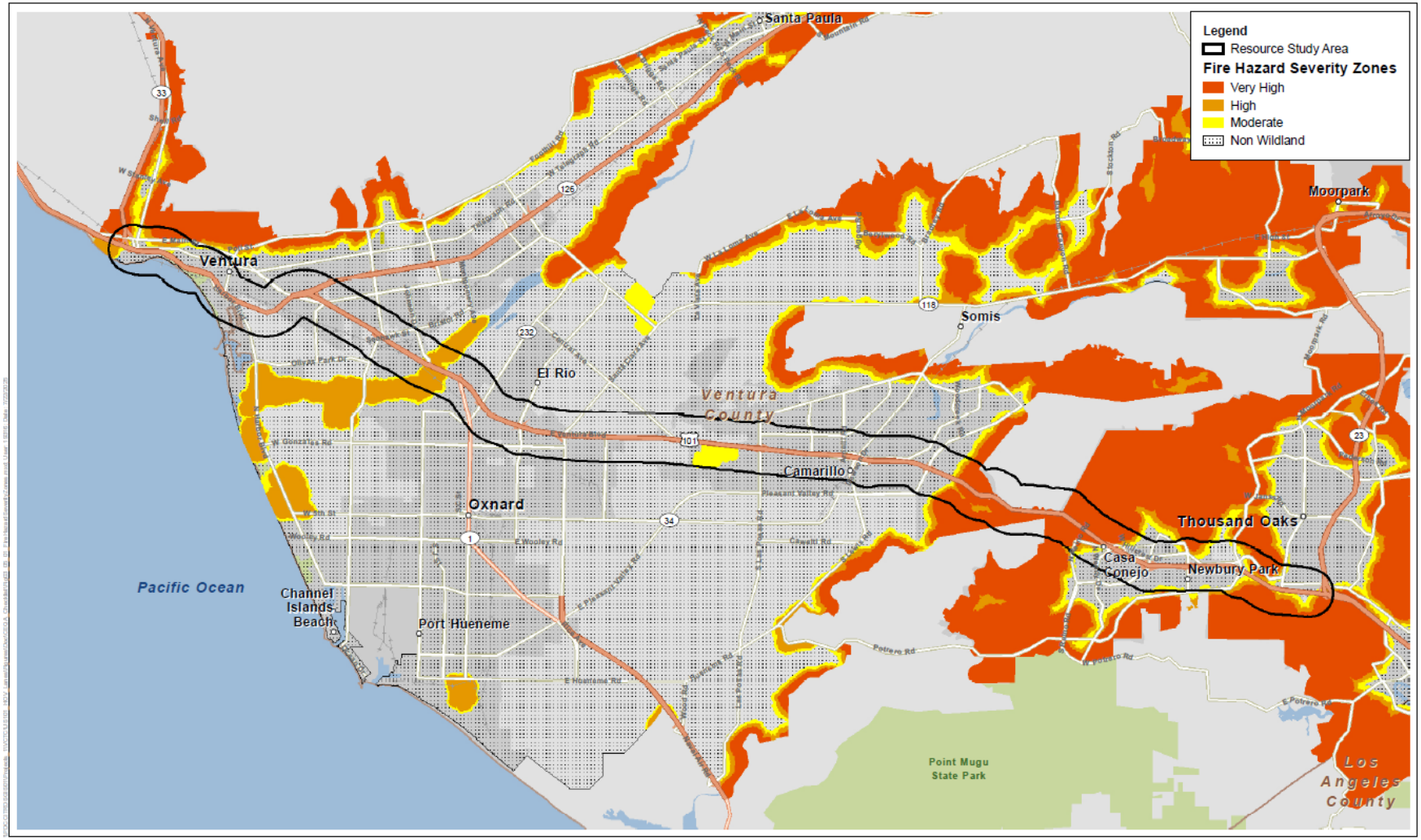

Figure 3.5-1
Fire Hazard Severity Zones
US 101 Improvement Project

3.5.3 Environmental Consequences

3.5.3.1 Alternative 1: No-Build Alternative

Under the No-Build Alternative, the project would not be implemented. None of the improvements proposed under the build alternatives would be constructed under the No-Build Alternative. As a result, the No-Build Alternative does not introduce new elements to the highway that would exacerbate the current wildfire risks in the project corridor

3.5.3.2 Alternative 2: Add an HOV/Express Bus Lane in Each Direction, and Alternative 3: Add an HOV/Express Bus Lane in Each Direction with Design Variations

Temporary Impacts

Emergency Access and Response

As shown on Figure 3.5-1, the Very High Fire Hazard Severity Zones within the project corridor are mostly concentrated within the Conejo Grade area between Camarillo and Thousand Oaks. In addition, at the westernmost portion of the project corridor, a Very High Fire Hazard Severity Zone is near the project corridor in Ventura (Figure 3.5-1). The project area traverses the communities of Thousand Oaks, Camarillo, Oxnard, and Ventura, through Ventura County. The county and all four cities the project traverses have Emergency Operations Plans (County of Ventura 2021; City of Thousand Oaks 2020; City of Camarillo 2021; City of Oxnard 2021a; City of Ventura 2021), which provide guidelines for emergency response planning, preparation, training, and execution throughout their jurisdictions.

During construction, temporary lane closures and detours may result in short-term effects on emergency response and evacuation along and in the vicinity of the surrounding project area. This could result in increased travel times for emergency service providers. However, during construction, measure **TR-1** (see Section 2.2.10, *Transportation*) would be implemented to minimize these obstructions, which would provide continued emergency access to the project area and nearby properties. Emergency service providers would be notified in advance prior to any lane closures, interruptions on emergency service routes, or changes to traffic control. The project is not expected to cause a substantial increase in emergency response times during construction and would not substantially impair an adopted emergency response plan or emergency evacuation plan.

Wildfire Risk

Generally, transportation projects, particularly those on existing alignments such as the US 101, are considered unlikely to exacerbate wildfire risks. The project would not install any infrastructure, such as new power lines or other utilities, that could exacerbate existing wildfire risk. However, the project would likely require relocation of utilities such as telecommunications, electrical, natural gas, water, and sewer lines. During final design, a final determination would be made as to which of the identified

utilities would be protected in place or would need to be relocated in consultation with the utility owner/provider and plans for the relocations would be incorporated in the final project design. The relocation of utilities would be coordinated between the affected agencies and utility providers as described in measure **UTIL-2** (see Section 2.2.9, *Utilities/Emergency Services*).

During construction, implementation of measure **NC-9** (see Section 2.4.1, *Natural Communities*) would require appropriate firefighting equipment and a water tender to be available on the project site when construction activities are conducted during the fire season. The project would also comply with Caltrans Standard Specifications Section 7-1.02M(2), which mandates fire prevention procedures during construction, including a Fire Prevention Plan. With implementation of measures **UTIL-2** and **NC-9** and compliance with Caltrans Standard Specifications Section 7-1.02M(2), the project would avoid or minimize the risk of fires during construction activities.

Post-Fire Slope Failure and Flood Risk

Topographical and slope conditions throughout the project vicinity vary, with more prominent slopes located along the easternmost portion of the project, along the Conejo Grade. The project is also within the California Geological Survey Landslide Zone, where it is predominantly in the Conejo pass steep grade area. The project would require substantial grading with several major cut-and-fill slopes to accommodate the widened roadway shoulders and ramps. Retaining walls are proposed throughout the project corridor, as discussed in Section 2.3.3, *Geology/Soils/Seismic/Topography*. During the final design phase, potential landslides, slope stability, cut-and-fill slopes, and retaining walls would be further investigated (measures **GEO-1** and **GEO-2**; see Section 2.3.3, *Geology/Soils/Seismic/Topography*), and the project would be designed and constructed based on the recommendations from the geotechnical report and foundation reports (measure **GEO-3**, see Section 2.3.3, *Geology/Soils/Seismic/ Topography*).

The project proposes to widen five bridges that would encroach the 1-percent probability base flood (100-year floodplain) associated with Conejo Creek, Calleguas Creek, Arroyo Conejo, South Branch Arroyo Conejo, and Beardsley Wash. In addition, bridge and/or roadway widening near four drainages would encroach the 1-percent probability base flood (100-year floodplain); these drainages are Camarillo Hills Drain, Crestview Drain, El Rio Drain, and Moon Ditch. Implementation of the project would not increase the risk of flooding because it would not increase the base flood elevation. Therefore, there would be no substantial flood-related risks to life or property associated with implementation of the project. In addition, measures **HYD-1** through **HYD-4** (see Section 2.3.1, *Hydrology and Floodplain*) would be implemented to avoid or minimize impacts on floodplains and hydrology, which would include scheduling construction work during the dry season to the maximum extent possible (measure **HYD-1**), remapping floodplains (measure **HYD-2**), regrading floodplain infields to restore storage volume (measure **HYD-3**), and remodeling drainages to evaluate design alternatives to minimize floodplain encroachment (measure **HYD-4**). A floodplain encroachment permit from the Ventura County Flood Control District would also be required.

Implementation of **GEO-1** through **GEO-3** and **HYD-1** through **HYD-4** would avoid or minimize the project's potential to result in downslope or downstream flooding or landslides. In addition, implementation of erosion control measures and other best management practices (BMPs) would avoid or minimize the project's potential to result in downslope or downstream flooding or landslides. These measures include compliance with National Pollutant Discharge Elimination System (NPDES) permits (measures **WQ-2** and **WQ-4**; see Section 2.3.2, *Water Quality and Stormwater Runoff*), preparation and implementation of a Stormwater Pollution Prevention Plan (SWPPP), which would include construction site BMPs (measures **WQ-3** and **NC-8**; see Section 2.3.2, *Water Quality and Stormwater Runoff*, and Section 2.3.1, *Natural Communities*), and implementation of permanent BMPs (measures **WQ-1** and **WQ-5**; see Section 2.3.2, *Water Quality and Stormwater Runoff*).

Permanent Impacts

The project is not expected to introduce any new structures or operations that would worsen the risk of wildfire. The project would not alter the alignment of US 101. Implementation of the project would have potential benefits in lessening wildfire risk by widening the existing alignment of US 101. By increasing the width of the existing roadway, the project would be contributing to a more effective firebreak through the reduction of vegetation adjacent to the roadside and providing additional areas for emergency response vehicle staging. In addition, with implementation of additional lanes on US 101, the project would have the potential to improve travel time and decrease emergency response times during operation. Operation of the project would not exacerbate the current wildfire risks in the project corridor.

3.5.4 Avoidance, Minimization, and/or Mitigation Measures

3.5.4.1 Alternative 1: No-Build Alternative

The No-Build Alternative would maintain current US 101 configurations within the resource study area. Under the No-Build Alternative, the project would not be constructed, and no impacts related to wildfires would occur. Therefore, Alternative 1 would not require avoidance, minimization, and/or mitigation measures.

3.5.4.2 Alternative 2: Add an HOV/Express Bus Lane in Each Direction, and Alternative 3: Add an HOV/Express Bus Lane in Each Direction with Design Variations

The project would comply with Caltrans Standard Specifications Section 7-1.02M(2) and would implement the following measures to avoid or minimize the risk of wildfires: **TR-1** (see Section 2.2.10, *Transportation*), **UTIL-2** (Section 2.2.9, *Utilities/Emergency Services*), **NC-8** and **NC-9** (Section 2.4.1, *Natural Communities*), **GEO-1** through **GEO-3** (Section 2.3.3, *Geology/Soils/Seismic/Topography*), **HYD-1** through **HYD-4** (Section 2.3.1, *Hydrology and Floodplain*), and **WQ-1** through **WQ-5** (Section 2.3.2, *Water Quality and Stormwater Runoff*).

3.6 CUMULATIVE IMPACTS

3.6.1 Regulatory Setting

Under CEQA (Guidelines Section 15355), “cumulative impacts” refers to two or more individual effects which, when considered together, are considerable or which compound or increase other environmental impacts. The individual effects may be changes resulting from a single project or a number of separate projects. The cumulative impact from several projects is the change in the environment which results from the incremental impact of the project when added to other closely related past, present, and reasonably foreseeable probable future projects. Cumulative impacts can result from individually minor but collectively significant projects taking place over a period of time.

Cumulative impacts to resources in the project area may result from residential, commercial, industrial, and highway development, as well as from agricultural development and the conversion to more intensive agricultural cultivation. These land use activities can degrade habitat and species diversity through consequences such as displacement and fragmentation of habitats and populations, alteration of hydrology, contamination, erosion, sedimentation, disruption of migration corridors, changes in water quality, and introduction or promotion of predators. They can also contribute to potential community impacts identified for the project, such as changes in community character, traffic patterns, housing availability, and employment.

CEQA Guidelines Section 15130 describes when a cumulative impact analysis is necessary and what elements are necessary for an adequate discussion of cumulative impacts.

3.6.2 Methodology

The cumulative impact analysis methodology utilized was based on the six-step process set forth in the Caltrans interim guidance on cumulative impact analysis under CEQA (May 2025). The six-step process is as follows:

- Determine which environmental resources to include in the cumulative impact analysis.
- Determine resource study area.
- Describe the existing cumulative condition.
- Discuss whether the project’s impacts are cumulatively considerable.
- If the project’s contribution is cumulatively considerable, discuss any additional proposed mitigation for Caltrans’ contribution to cumulative condition.

- State post-mitigation conclusion (if additional mitigation was added to address cumulative impacts).

3.6.3 Resources Excluded from Cumulative Impacts Analysis

CEQA requires analysis of potential environmental impacts that are individually limited but cumulatively considerable. CEQA does not require an analysis of incremental effects that are not cumulatively considerable, nor is there a requirement to discuss impacts that do not result in part from the project evaluated.

The following resources are excluded from the cumulative impacts analysis for the reasons provided below:

- **Mineral Resources:** The Ventura County 2040 General Plan, Chapter 8, Natural Resources (County of Ventura 2020), shows a portion of the project alignment within the Oxnard area to be within Mineral Resource Zones (MRZs) 2, 3, and 4, which are areas that contain mineral resources (MRZ-2), areas that may qualify as mineral resources (MRZ-3), and areas where geologic information does not rule out either the presence or absence of mineral resources (MRZ-4). As discussed in Section 2.3.3, *Geology/Soils/Seismic/Topography*, it is not anticipated the project would encounter mineral resources because the project is within an existing urbanized transportation corridor.

- **Population and Housing:** The potential for growth-related impacts resulting from the project was considered in the context of the first-cut screening analysis approach, as demonstrated in Section 2.2.6, *Growth.* That analysis determined there would be no project-related growth and no further growth analysis was required. The project would not require any full acquisition of residential or non-residential properties. There would be no relocation or displacement of people, and the project would not necessitate the need to construct replacement housing.

- **Utilities and Service Systems:** The proposed project would improve an existing transportation facility and would not require new or expanded water or waste facilities. Utilities within the project area include water, sewer, telecom, crude oil, electrical, and gas. As discussed in Section 2.2.9, *Utilities/Emergency Services*, both build alternatives would protect in place, restore, or relocate any utilities that are in conflict with the project. The project would utilize a local landfill with sufficient capacity to serve its solid waste disposal needs during construction.

- **Wildfire**: The project would not alter the alignment of US 101 and would not install any infrastructure, such as new power lines or other utilities, that could exacerbate existing wildfire risk. The project would also comply with Caltrans Standard Specifications Section 7-1.02M(2), which mandates fire prevention procedures during construction, including a Fire Prevention Plan. The project would not exacerbate the current wildfire risks in the project corridor.

3.6.4 Resources Evaluated for Cumulative Impacts Analysis

Table 3.6.4-1 identifies the resources that are included in the cumulative impacts analysis, the reason why they are included, and the resource study area that is used in the analysis.

Table 3.6.4-1. Resources Evaluated for Cumulative Impacts Analysis

Resource Area	Reason Included in Cumulative Analysis	Resource Study Area
Aesthetics	Temporary and permanent impacts on visual and aesthetic resources	Viewshed of the US 101 corridor
Agricultural Resources	Temporary and permanent impacts on farmlands	All farmland resources within Ventura County
Air Quality	Temporary impacts on air quality during construction and permanent criteria pollutant emission impacts during operations	South Central Coast Air Basin
Biological Resources	Temporary and permanent impacts on natural communities, wetlands and other waters, plants, animals, and listed species.	Within 0.50 mile of project limits
Cultural Resources	Temporary and permanent impacts on cultural resources	Area of potential effect
Energy	Energy consumption during construction and operation	State of California
Geology and Soils	Temporary and permanent impacts on soils and geologic conditions; potential for encountering unanticipated discovery of paleontological resources during construction	Regional and local geology
Greenhouse Gas Emissions	Permanent increase in operational GHG emissions	South Central Coast Air Basin
Hazards and Hazardous Materials	Potential to encounter expected and unexpected contaminants during construction-related soil disturbance activities	US 101 transportation corridor and adjacent areas
Hydrology and Water Quality	Temporary and permanent impacts on hydrology, floodplains, and water quality	Buenaventura, Calleguas, Oxnard, Santa Clara – Calleguas, and Ventura River Hydrologic Units
Land Use and Planning	Temporary and permanent impacts on land uses from TCEs and partial permanent right-of-way acquisition	US 101 corridor and the cities of Thousand Oaks, Camarillo, Oxnard, and Ventura and unincorporated areas of Ventura County
Noise	Temporary and permanent impacts from noise during construction and operation	US 101 transportation corridor and adjacent areas
Public Services	Temporary and permanent impacts on public services	Within 0.50 mile of project limits
Recreation	Temporary and permanent impacts on parks	Within 0.50 mile of project limits

Resource Area	Reason Included in Cumulative Analysis	Resource Study Area
Transportation	Temporary impacts on traffic and circulation	SCAG region
Tribal Cultural Resources	Potential to encounter archaeological site and unanticipated cultural materials and human remains during construction activities	Tribal lands in the Southern California region

The planned, completed, and proposed projects considered in this analysis are presented in Table 3.6.4-2. In general, most of the projects listed are infill projects, and the listed transportation projects would improve existing facilities rather than construct new facilities.

Table 3.6.4-2. Planned, Completed, and Proposed Projects in the Project Vicinity

Project Name	Location	Project Description	Status	Potential Environmental Impacts
Camino Real Business Park Specific Plan	Located within the City of Oxnard with frontage along US 101.	The Camino Real Business Park Specific Plan is a planned commercial and industrial development containing a mixture of industrial, research and development, office and commercial uses.	Plan approved May 2008. Some developments under this plan are approved, others are still undergoing review.	An EIR was prepared for the project but is unavailable online for review. Project issues listed on CEQAnet (October 2007) include: • Agriculture and Forestry Resources • Air Quality • Hydrology/Water Quality • Land Use/Planning • Utilities/Service Systems • Transportation
River Park Specific Plan	The northern edge of the City of Oxnard, in southern Ventura County, located north of US 101 between Vineyard Avenue (SR 232) and the Santa Clara River.	The River Park Specific Plan would regulate the use and development of land within an approximate 700-acre area. Various land uses are proposed within the Specific Plan Area including residential, commercial, public facilities, and open space uses.	Plan approved in 2002. Some developments under this plan are approved or have already been constructed; others are still undergoing review. The Panorama River Park Apartments (2700 and 2750 North Ventura Road, Oxnard) were constructed in 2025.	An EIR was prepared for the project. Environmental resources that may potentially be impacted by the project include: • Agriculture and Forestry • Air Quality • Biological Resources • Cultural Resources • Geology/Soils • Greenhouse Gas Emissions • Hazards and Hazardous Materials • Hydrology/Water Quality • Noise • Public Services • Recreation • Transportation • Tribal Cultural Resources • Utilities/Service Systems
Sakioka Farms Specific Plan	The northeastern area of the City of Oxnard immediately south of US 101 and immediately east of Rice Avenue.	The Sakioka Farms Specific Plan envisions the phased development of a master planned industrial/business park that may also include residential units and a park.	Approved June 2012. Some developments under this plan are approved and completed; others are still undergoing review.	An EIR was prepared for the project but is unavailable online for review. Project issues listed on CEQAnet (September 2010) include: • Aesthetics • Agriculture and Forestry Resources • Air Quality

Project Name	Location	Project Description	Status	Potential Environmental Impacts
				• Biological Resources • Cultural Resources • Geology/Soils • Hazards and Hazardous Materials • Hydrology/Water Quality • Land Use/Planning • Mineral Resources • Noise • Population/Housing • Public Services • Recreation • Utilities/Service Systems • Transportation • Growth • Cumulative Impacts
Oxnard Village Specific Plan (previously the Wagon Wheel Specific Plan)	Near the northwestern edge of the City of Oxnard, bordered by US 101 to the north and Oxnard Boulevard to the east.	When completed the site would feature 1,500 residential dwelling units, 50,000 square feet of "Main Street" retail, and 7.4 acres of parks and open space.	Approved in 2008. Under construction.	An EIR was prepared for the project but is unavailable online for review. Project issues listed on CEQAnet (May 2008) include: • Aesthetics • Agriculture and Forestry Resources • Air Quality • Biological Resources • Cultural Resources • Hydrology/Water Quality • Geology/Soils • Hazards and Hazardous Materials • Land Use/Planning • Mineral Resources • Noise • Population/Housing • Public Services • Recreation • Utilities/Service Systems • Transportation

Project Name	Location	Project Description	Status	Potential Environmental Impacts
				• Growth • Cumulative Impacts
Lockwood I Senior Apartments	2151 Lockwood Street, Oxnard.	When completed the site would feature 173 all-affordable senior living apartments.	Under construction; estimated completion in 2026.	Environmental document unavailable.
Lockwood III Apartments	2151 Lockwood Street, Oxnard.	When completed the site would feature 234 apartments on a 5.17-acre site.	Approved in 2024.	An Initial Study/Mitigated Negative Declaration (March 2024) was prepared. Environmental resources that may potentially be impacted by the project include: • Aesthetics • Air Quality • Cultural Resources • Energy • Geology/Soils • Greenhouse Gas Emissions • Hazards and Hazardous Materials • Hydrology/Water Quality • Land Use/Planning • Mineral Resources • Noise • Population/Housing • Public Services • Recreation • Transportation • Utilities/Service Systems • Wildfire
Rio Urbana Project	2714 East Vineyard Avenue, Oxnard.	Project involves 167 residential units and a 15,000-square-foot office building.	Under construction.	An Initial Study/Mitigated Negative Declaration (July 2019) was prepared for the project. Environmental resources that may potentially be impacted by the project include: • Aesthetics • Air Quality • Biological Resources • Cultural Resources

Project Name	Location	Project Description	Status	Potential Environmental Impacts
				• Energy • Geology/Soils • Greenhouse Gas Emissions • Hazards and Hazardous Materials • Hydrology/Water Quality • Land Use/Planning • Mineral Resources • Noise • Population/Housing • Public Services • Recreation • Transportation • Tribal Cultural Resources • Utilities/Service Systems
City of Ventura Downtown Specific Plan	The Downtown Specific Plan area covers approximately 514 acres in the City of Ventura and is bounded by the Pacific Ocean to the south; the foothills to the north, the Ventura River and Hwy 33 to the west, and Sanjon Barranca to the east.	The Downtown Specific Plan lays out a strategy for the continued revitalization of the City of Ventura's cultural and commercial core through implementation of planning goals.	Adopted March 2007. Some developments under this plan are approved and completed; others are still undergoing review.	An EIR was prepared for the project but is unavailable online for review. Project issues listed on CEQAnet (July 2006) include: • Air Quality • Cultural Resources • Land Use/Planning • Public Services • Transportation
Street Resurfacing	On North Bank Drive, from Ventura Boulevard to Johnson Drive, and on Valentine Road, from Telephone	The projects consisted of resurfacing various streets in the City of Ventura. The projects included cold milling, pavement repairs, manhole and valve cover adjustments to grade, traffic loop replacement, as well	Completed in 2025.	None. Notice of Exemption filed on August 2, 2024.

Project Name	Location	Project Description	Status	Potential Environmental Impacts
	Road to Palma Drive.	as sidewalk and curb repairs, and access ramps upgrades where needed. Landscape and beautification opportunities were also considered as part of these projects.		
Fire Station No. 7	Alessandro Drive and Seaward Avenue, Ventura.	A fire station is proposed for the city-owned lot at the corner of Alessandro Drive and Seaward Avenue. Phase I of the project would be the preparation of the site by the removal of four abandoned steel water storage tanks, associated piping, interfering sections of asphalt paving and berms, asbestos abatement, and lead containment.	Not yet under construction.	None. Notice of Exemption filed on March 11, 2024.
California Street Northbound Off-Ramp Relocation Project	US 101/California Street, Ventura.	This project would relocate the existing US 101 northbound off-ramp at California Street to Oak Street and replace/extend the California Street Overcrossing to relieve traffic congestion and improve traffic flow, improve bicycle and pedestrian access and circulation, address structural deficiencies of the overcrossing, and improve connection between the downtown business district and the	Public circulation of the draft Initial Study with Proposed Negative Declaration/Environmental Assessment was completed on August 10, 2026.	A draft IS with Proposed Negative Declaration/EA (June 2026) was prepared for the project. Environmental resources that may potentially be impacted by the project include: • Aesthetics • Air Quality • Biological Resources • Cultural Resources • Geology and Soils • Greenhouse Gas Emissions • Hazards and Hazardous Materials • Hydrology and Water Quality • Noise • Public Services • Transportation • Tribal Cultural Resources

Project Name	Location	Project Description	Status	Potential Environmental Impacts
		oceanfront area. This project is identified in the Downtown Specific Plan.		• Utilities and Service Systems • Wildfire
Olivas Park Specific Plan	Located in the southeastern portion of the City of Ventura, adjacent to the Santa Clara River.	The Olivas Park Specific Plan provides the City of Ventura with a planning document to direct the orderly development of the approximately 139-acre property known as the Olivas Park Drive Extension Area. The Specific Plan provides an infrastructure plan and a conceptual land use plan to ensure that this area of the city is developed in a manner consistent with the goals, objectives, principles, and policies of the City of Ventura General Plan.	Adopted December 2019. Development is in progress.	An EIR was prepared for the project but is unavailable online for review. Project issues listed on CEQAnet (August 2013) include: • Aesthetics • Agriculture and Forestry Resources • Air Quality • Biological Resources • Greenhouse Gas Emissions • Hydrology/Water Quality • Hazards and Hazardous Materials • Land Use/Planning • Utilities/Service Systems • Transportation • Growth
Victoria Avenue Corridor Plan & Development Code	The 286-acre Victoria Avenue corridor planning area extends for approximately 1.25 miles from US 101 on the south to State Route 126 on the north in the City of Ventura.	Actions in this plan, along with the new Development Code, would call for revitalizing this corridor by redesigning the current array of single-use shopping centers and retail parcels with a mix of building types, uses, and public and private frontages.	Adopted April 2009. Development is in progress.	An IS/MND was prepared for the project but is unavailable online for review. Project issues listed on CEQAnet (December 2008) include: • Agriculture and Forestry Resources • Air Quality • Biological Resources • Cultural Resources • Geology/Soils • Hydrology/Water Quality • Hazards and Hazardous Materials • Land Use/Planning • Mineral Resources • Noise • Population/Housing • Public Services

Project Name	Location	Project Description	Status	Potential Environmental Impacts
				• Recreation • Utilities/Service Systems • Recreation • Transportation • Wildfire • Cumulative Impacts
Sewerline Replacement – US 101 at Northbank Drive	City of Ventura, under US 101 from Northbank Drive to Auto Center Drive.	This project would refurbish 550 linear feet of 15-inch sewerline under US 101 from Northbank Drive to Auto Center Drive. The project would also construct a 60-linear-foot segment of new 15-inch sewer between existing manholes to improve flow capacity from existing sewer on Northbank Drive. A spiral wound slip lining is considered to be the preferred method for refurbishing pipe under US 101. Rehabilitation or replacement of the manholes within the project limits would also be completed.	Funding not yet identified.	Environmental document unavailable.
Anacapa Courts Mixed-Use Project	City of Ventura.	Project involves construction of a four-story, mixed-use building with approximately 3,850 square feet of street-level commercial space; a 41-space, street-level parking garage; and 24 residential condominium units.	Environmental document approved February 2020. Not yet under construction.	An Initial Study/Mitigated Negative Declaration (February 2020) was prepared for the project. Environmental resources that may potentially be impacted by the project include: • Aesthetics • Air Quality • Biological Resources • Cultural Resources • Energy • Geology/Soils

Project Name	Location	Project Description	Status	Potential Environmental Impacts
				• Greenhouse Gas Emissions • Hazards and Hazardous Materials • Hydrology/Water Quality • Noise • Population/Housing • Public Services • Recreation • Transportation • Tribal Cultural Resources • Utilities/Service Systems • Wildfire
Thousand Oaks Boulevard Specific Plan	The Specific Plan covers an area of approximately 342 gross acres in the core of the City of Thousand Oaks; the Plan generally follows the boundaries of the Thousand Oaks Boulevard Business Improvement District and extends along Thousand Oaks Boulevard roughly from Conejo Boulevard/Moorpark Road in the west to Duesenberg Drive in the east.	The purpose of the Thousand Oaks Boulevard Specific Plan is to create a unique and identifiable commercial corridor for Thousand Oaks that is an economically viable, self-sustainable, and pedestrian-friendly destination.	Adopted November 2011, amended August 2016. Timing is categorized generally into short-term (0 to 3 years) and mid-term (3 to 7 years).	An EIR was prepared for the project but is unavailable online for review. Project issues listed on CEQAnet (May 2011) include: • Aesthetics • Air Quality • Biological Resources • Cultural Resources • Energy • Geology/Soils • Greenhouse Gas Emissions • Hydrology/Water Quality • Hazards and Hazardous Materials • Land Use/Planning • Noise • Population/Housing • Public Services • Recreation • Utilities/Service Systems • Transportation • Tribal Cultural Resources • Growth • Cumulative Impacts

Project Name	Location	Project Description	Status	Potential Environmental Impacts
Project CI5682	Hillcrest Drive and The Oaks Mall, Thousand Oaks.	The project would convert existing Travel Lane #3 (outside lane) to Class IV bike lanes on Hillcrest Drive between Lynn Road and Moorpark Road in both directions. The project would also install a new sidewalk and curb ramps on the north side of Hillcrest Drive between Lynn Road and McCloud Avenue.	Not yet under construction.	Environmental document unavailable.
Project CI5390	Los Robles Greens Golf Course, Thousand Oaks.	Potential projects include tee box leveling, cart path refurbishment, netting repairs, equipment replacements, on-going irrigation system repairs/upgrades, and general building repairs and renovations throughout the coming 5 years.	Not yet under construction.	Environmental document unavailable.
Downtown Thousand Oaks Project	Eastern portion of the City of Thousand Oaks, approximately 0.7-mile east of the State Route 23 and US 101 interchange.	Redevelopment of downtown Thousand Oaks to create a pedestrian-oriented downtown that would include constructing new mixed-use residential, a hotel, commercial, office, and entertainment uses; partial reconstruction of the existing City Hall; development of a park plaza, outdoor amphitheater, new roadways; and reconfiguration of utilities.	Not yet under construction.	An EIR (March 2026) was prepared for the project. Environmental resources that may potentially be impacted by the project include: • Aesthetics • Air Quality • Biological Resources • Cultural Resources • Energy • Geology/Soils • Greenhouse Gas Emissions • Hazards and Hazardous Materials • Hydrology/Water Quality • Land Use/Planning • Noise

Project Name	Location	Project Description	Status	Potential Environmental Impacts
				• Population/Housing • Public Services • Recreation • Transportation • Tribal Cultural Resources • Utilities • Wildfire
Rancho Road Sidewalk and Bike Lanes	The west side of Rancho Road between Thousand Oaks Boulevard and Haaland Drive in Thousand Oaks.	The project provided a direct path between Thousand Oaks Boulevard and the Thousand Oaks Transportation Center.	Completed 2022.	Environmental document unavailable.
Central Avenue Bike Lane Project (ST-5102)	Approximately 0.34-mile segment of Central Avenue between the City of Camarillo/Caltrans right of way to the south and the City of Camarillo/County of Ventura right of way to the north, located in Camarillo, CA.	Construct Class II bicycle lanes and a Class I bicycle and pedestrian path along approximately 0.34 mile of Central Avenue. The City of Camarillo received $5.3 million in grant funding for construction of the project.	Design/engineering to be completed in 2026. Construction anticipated from 2026 to 2028.	An Initial Study/Mitigated Negative Declaration (September 2025) was prepared. Environmental resources that may potentially be impacted by the project include: • Aesthetics • Agriculture and Forestry Resources • Air Quality • Biological Resources • Cultural Resources • Energy • Geology/Soils • Greenhouse Gas Emissions • Hazards and Hazardous Materials • Hydrology/Water Quality • Noise • Public Services • Recreation • Transportation • Tribal Cultural Resources • Utilities/Service Systems

Project Name	Location	Project Description	Status	Potential Environmental Impacts
IPD-412M(1), CUP-442, and TT-6123 for Camarillo Investment, LLC	Southwest corner of US 101 and Springville Drive, Camarillo, CA.	Develop 665,775 square feet consisting of two automotive dealerships, five industrial buildings, and a 4,625 square-foot car wash.	The Notice of Determination was approved in 2026.	An EIR was prepared for the project but is unavailable online for review.
Adolfo Road from Eastern Terminus to Camarillo Springs Road/US 101	City of Camarillo.	Extend Adolfo Road easterly to Camarillo Springs Rd/US 101 (two-lane undivided road).	Not yet under construction.	Environmental document unavailable.
Metrolink Undercrossing	City of Camarillo at North Lewis Road, adjacent to US 101.	Construct pedestrian tunnel at Metrolink station to improve access between two parking lots and improve train operations by utilizing both platforms. An SB 1 Transit Capital Grant was awarded to LOSSAN/VCTC for a large group of projects in the region, including both the Metrolink undercrossing and double-tracking west of Camarillo, which would increase the level of train service through the county.	Statutory Exemption (November 2023). Not yet under construction.	None.
Springville Bike Path Phase 1	City of Camarillo, adjacent to northbound US 101, connecting bikeways on Ponderosa Drive to Camarillo city limit near Central Avenue.	Construct bike path from Central Avenue to Springville Drive, approximately 1 mile.	Completed in 2024.	A Final Supplemental Environmental Impact Report (October 2020) was prepared for the project. Environmental resources that may potentially be impacted by the project include: • Aesthetics • Agriculture and Forestry Resources • Air Quality • Biological Resources • Cultural Resources

Project Name	Location	Project Description	Status	Potential Environmental Impacts
				• Geology and Soils • Hazards and Hazardous Materials • Hydrology/Water Quality • Land Use/Planning • Minerals • Noise • Population/Housing • Public Services • Recreation • Transportation • Utilities/Service Systems
Springville Bike Path Phase 2	City of Camarillo, adjacent to northbound US 101 between Las Posas Road and Springville Drive.	Construct bike path from Las Posas Road to Springville Drive, approximately 1 mile.	Design/engineering to be completed in 2027/2028. Construction anticipated from 2029 to 2030.	A Final Supplemental Environmental Impact Report (October 2020) was prepared for the project. Environmental resources that may potentially be impacted by the project include: • Aesthetics • Agriculture and Forestry Resources • Air Quality • Biological Resources • Cultural Resources • Geology/Soils • Hazards and Hazardous Materials • Hydrology/Water Quality • Land Use/Planning • Minerals • Noise • Population/Housing • Public Services • Recreation • Transportation • Utilities/Service Systems
Daily Drive/101 Freeway	City of Camarillo, Daily Drive between Calle La Roda and Rosewood Avenue.	Implementation of 2009 SSMP recommendation (existing sewer reaching design capacity) to	Completed.	Environmental document unavailable.

Project Name	Location	Project Description	Status	Potential Environmental Impacts
Sewer Improvements		design/construct 1,800 feet of 18-inch sewer pipeline along Daily Drive between Calle La Roda and Rosewood Avenue and an additional 1,000 feet of 24-inch sewer pipeline under US 101.		
Lennar at Cortona (Residential: RPD-195 /TT-5671M(3), Lennar Homes)	City of Camarillo, northwest corner of US 101 and Springville Drive.	Project involves 159 single family units on 22.87 acres (APN 157-0-020-220).	Under construction.	A Final Supplemental Environmental Impact Report (October 2020) was prepared for the project. Environmental resources that may potentially be impacted by the project include: • Aesthetics • Agriculture and Forestry Resources • Air Quality • Biological Resources • Cultural Resources • Geology/Soils • Hazards and Hazardous Materials • Hydrology/Water Quality • Land Use/Planning • Mineral Resources • Noise • Population/Housing • Public Services • Recreation • Transportation • Utilities/Service Systems
T-5671-1 Rancho	City of Camarillo, southeast corner of Ponderosa Drive and Springville Drive.	Project involves 386 condominium units, 50 units mixed use rental, 163 rental apartments, 104 senior affordable apartments, and 122 single-family homes.	Under construction.	Environmental document unavailable.

Project Name	Location	Project Description	Status	Potential Environmental Impacts
Costco Wholesale (CPD-226M(5) and CUP-422)	431 W. Ventura Boulevard, Camarillo (northeast corner of Ventura Boulevard and Springville).	New 163,397-square-foot retail warehouse and free-standing fuel facility on about 20 acres. Construction of the 32-pump self-service gas station was completed in May 2026 and is currently in operation. Construction of the retail warehouse is projected to open in Fall 2026.	Gas station completed in May 2026. Retail warehouse under construction and projected to be completed in Fall 2026.	An Initial Study/Mitigated Negative Declaration (December 2023) was prepared for the project. Environmental resources that may potentially be impacted by the project include: • Aesthetics • Air Quality • Biological Resources • Cultural Resources • Energy • Geology/Soils • Greenhouse Gas Emissions • Hazards and Hazardous Materials • Hydrology/Water Quality • Land Use/Planning • Noise • Population/Housing • Public Services • Transportation • Tribal Cultural Resources • Utilities/Service Systems
Camarillo Hotel and Conference Center (CPD-246/CUP-384 T.M. Mian)	City of Camarillo, southeast corner of Ventura Boulevard and Las Posas Road.	Hotel & conference center site consisting of 280 rooms; 18,783-square-foot conference center, pre-function and two boardrooms; 10,450 square feet of retail space; 15,500 square feet of restaurant and parking.	Under construction.	A Draft Environmental Impact Report (October 2017) was prepared for the project. Environmental resources that may potentially be impacted by the project include: • Aesthetics • Air Quality • Biological Resources • Cultural Resources • Hazards and Hazardous Materials
US 101 Improvements Early Action Project (ST-5058)	City of Camarillo, US 101.	Coordinate with VCTC's US 101 Improvements Project to investigate possible early action projects in the city of Camarillo that can help	Not yet under construction.	Environmental document unavailable.

Project Name	Location	Project Description	Status	Potential Environmental Impacts
		reduce congestion on the freeway.		
Camarillo Ruiz Apartment Community (Residential: RPD-201)	City of Camarillo, southeast corner of Verdugo Way and Camino Ruiz.	High-density residential apartment community at the southeast corner of Verdugo Way and Camino Ruiz.	Under construction.	A Draft Environmental Impact Report (June 2020) was prepared for the project. Environmental resources that may potentially be impacted by the project include: • Aesthetics • Air Quality • Biological Resources • Cultural Resources • Geology/Soils • Greenhouse Gases • Hazards and Hazardous Materials • Hydrology/Water Quality • Land Use/Planning • Noise • Population/Housing • Public Services • Recreation • Transportation • Tribal Cultural Resources • Utilities/Service Systems
IPD-391M(1) / CUP-423	City of Camarillo, southeastern Corner of Camino Carillo and Camino Ruiz.	Multi-tenant industrial warehouse building.	Not yet under construction.	Environmental document unavailable.
State Route 23 Pavement Rehabilitation Project	In Ventura County, from US 101 to SR 118.	The SR 23 project replaced pavement from US 101 to SR 118, providing a service life of 40 years. The on- and off-ramps, connectors, and adjacent shoulders were also rehabilitated, and slabs were replaced along the inner lane in both	Completed in fall 2023.	None. Notice of Exemption filed on February 16, 2023.

Project Name	Location	Project Description	Status	Potential Environmental Impacts
		directions where needed. Existing curbs ramps were upgraded where necessary (36 locations) to comply with the Americans with Disabilities Act, and approach slabs and bridge rails were replaced at select locations (five locations).		

Sources: Caltrans 2026c; California Governor's Office of Land Use and Climate Innovation 2006, 2007, 2008a, 2008b, 2010, 2011, 2013, 2023; City of Camarillo 2017, 2020a, 2020b, 2023, 2025, 2026; City of Oxnard 2001, 2019, 2021b, 2024; City of Thousand Oaks 2026; City of Ventura 2020, 2023a, 2023b, 2024; Ventura County Transportation Commission 2023.
APN = Assessor's Parcel Number; LOSSAN = Los Angeles – San Diego – San Luis Obispo Rail Corridor Agency; SSMP = Sewer System Management Plan

3.6.4.1 Aesthetics

Resource Study Area and Current Conditions

The RSA for cumulative impacts to visual and aesthetic resources is the four visual assessment units along the project corridor, as described in Section 2.2.11, *Visual/Aesthetics*, which is considered to be the area visible by viewers from, and adjacent to, the limits of the US 101 Improvement Project.

The project is located on US 101 in Ventura County, California, between SR 23 and SR 33. The existing highway corridor is dominated by travel lanes, on- and off-ramps, signage, guard rails, noise walls, and other transportation-related elements. Land uses within the project corridor consist primarily of urban residential, commercial, and industrial uses, as well as agricultural land uses and natural open spaces associated with the Santa Clara River and the Conejo Grade. Views of the highway from adjacent land uses are generally blocked or obscured by existing vegetation and land cover (e.g., buildings, fences, signs, walls). Approximately 3.5 miles of the project limits along US 101 lie within the coastal zone, beginning at the northern terminus of the project and extending approximately to the Arundell Avenue/Channel Drive overcrossing. Scenic views of San Buenaventura State Beach, Ventura Beach, the Ventura Pier, and the ocean may be visible from points along US 101 within the project corridor. Natural elements such as adjacent hillsides and distant mountains are visible outside of the highway corridor along the Conejo Grade and may be considered scenic. There are no officially designated State Scenic Highways within any portion of the project area or vicinity; however, the US 101 is eligible for designation as a California State Scenic Highway within the project limits. Overall, the project is located within an existing transportation facility in primarily an urbanized environment. The existing cumulative condition for aesthetics within the RSA is considered moderately acute.

Project Impacts

Temporary visual impacts are anticipated during the construction period of the project. Temporary impacts will include the presence of construction equipment and materials, construction staging areas, temporary roadside barriers, and construction and detour signage within the area of the project limits, as well as construction activities, such as truck hauling, excavation activity, and the removal of existing mature landscape.

Temporary impacts on visual resources under Alternatives 2 and 3 will be minimized through implementation of measures **VIA-1** through **VIA-6**, identified in Section 2.2.11, *Visual/Aesthetics*, which will include implementation of a Project Corridor Aesthetics Master Plan, and ensuring design elements comply with the guidelines of the County of Ventura, City of Ventura, City of Oxnard, City of Camarillo, and City of Thousand Oaks aesthetic recommendations.

Alternatives 2 and 3 would add visual elements to the existing highway corridor including new pavement, lane striping, median dividers, and roadway shoulders. Alternatives 2 and 3 would also add new noise walls, modify existing bridge structures, and implement one new bridge structure to accommodate the new HOV/Express Bus

Lane in each direction. These highway elements are incremental visual changes and would be compatible with the existing visual quality and character of the highway.

Within the coastal zone segment, most of the planned modifications within this segment of the freeway would involve restriping and expanding the existing lanes toward the center median, leaving the shoulder areas outside the current roadway unchanged. Only about 1 mile of this segment, from near the Ventura Pier parking lot to the southern boundary of San Buenaventura State Beach, offers direct shoreline views, including beaches, recreation areas, and ocean vistas. While the addition of lanes will introduce more human-made elements, the primary scenic features of the coastal zone to the west would remain unaffected. Because most modifications occur within the existing roadway, views from beach areas east toward US 101 would experience few changes. Overall, the visual impact on travelers and nearby coastal areas would be minimal, resulting in a neutral effect on the coastal zone's visual environment.

Changes as a result of the project, under Alternatives 2 and 3, would be consistent with the transportation nature and views from the highways, and would not alter the existing visual character and quality of the project limits. The overall visual impacts of the project under Alternatives 2 and 3 would be moderately low for both highway users and highway neighbors because the change to the visual resources and views are minor and consistent with the existing setting. The project would not result in cumulatively considerable impacts to visual resources.

Potential Cumulative Impacts

Several of the foreseeable projects listed in Table 3.6.4-2 appear to occur within the project's viewshed. Future planned transportation projects, such as the Central Avenue Bike Lane and the California Street Northbound Off-Ramp Relocation Project (as described in Table 3.6.4-2), are located within the vicinity of the US 101 Improvement Project. Both of these projects would contribute to the corridor's visual changes. However, similar to the US 101 Improvement Project, the two planned transportation projects would be required to incorporate measures to lessen the visual impacts and would be required to comply with local municipal and Caltrans design elements and landscaping guidelines.

The US 101 Improvement Project would not result in cumulatively considerable impacts to visual resources. As previously discussed, the project would implement measures **VIA-1** through **VIA-6**, which are expected to reduce or avoid temporary visual impacts during the construction phase and therefore, its contribution to the cumulative visual condition. The project's incremental visual changes would be compatible with the existing visual quality and character of the highway. The US 101 Improvement Project, when added with past, current, and probable future projects, is not expected to significantly alter the visual landscape, degrade the visual quality of the project corridor, or negatively impact highway users and highway neighbors. Therefore, construction and operation of the US 101 Improvement Project, when combined with impacts to aesthetic resources generated by past, current, and probable future projects, would not result in a significant cumulative impact, and the incremental contribution of the US 101

Improvement Project to the existing cumulative condition would not be cumulatively considerable under CEQA.

3.6.4.2 Agricultural Resources

Resource Study Area and Current Conditions

The RSA for cumulative impacts to agricultural resources is Ventura County. Agriculture is an activity of economic and cultural significance for Ventura County. Ventura County is currently experiencing a decrease in acreage of agricultural land. Between 2004 and 2016, land designated as Prime Farmland decreased by 6,216 acres, or 13.17 percent, and land designated as Farmland of Statewide Importance decreased by 1,987 acres, or 5.68 percent (County of Ventura 2020). In the US 101 Improvement Project area, 87,148 acres of land are irrigated, with an average farm size of 131 acres. Approximately 2,305 acres of farmland within the US 101 Improvement Project area are currently in Williamson Act contracts. Therefore, the existing cumulative condition for agricultural resources within the RSA is acute.

Project Impacts

The US 101 Improvement Project would have temporary and permanent impacts on Prime Farmland, Farmland of Statewide Importance, Farmland of Local Importance, and Williamson Act lands. The temporary use of parcels required for construction of the Build Alternatives would not inhibit use of the remaining portion of the parcels for agricultural purposes during construction or in the future. Any areas disturbed by TCEs would be restored to pre-project conditions.

Although Caltrans has not adopted thresholds of significance, the project's impacts on Important Farmlands with direct conversions to non-farmland use by the US 101 Improvement Project are mostly along the edge of roadways or surrounded by existing urban uses (e.g., commercial or residential). The affected acreage on parcels zoned for agricultural use would be small compared to the overall size of the parcels. The farmland conversion would not conflict with existing zoning for agricultural use because the Build Alternatives would not inhibit use of the remaining portion of the parcels for agricultural purposes. The project's impact area on Important Farmlands is below the significant farmland impact threshold per the Ventura County Initial Study Assessment Guidelines for Important Farmland. No agricultural parcels would be bisected by the project during the operation phase.

Potential Cumulative Impacts

The Central Avenue Bike Lane, as described in Table 3.6.4-2, is located within the vicinity of the US 101 Improvement Project. According to the IS/MND for the Central Avenue Bike Lane Project, a TCE would be required during construction from a parcel designated as Farmland of Statewide Importance. The Central Avenue Bike Lane Project IS/MND identified the TCE impact as a less than significant impact on agricultural resources because only a sliver of the parcel would be impacted, and the project would not inhibit overall agricultural uses elsewhere on the property. The River Park Specific Plan, described in Table 3.6.4-2, includes 155 acres of agricultural land

designated as Prime Farmland in the southern portion of the Specific Plan Area. Implementation of the River Park Specific Plan would convert this agricultural land to urban use; however, per the EIR for the River Park Specific Plan, this area has been designated for urban use since 1986 in the City's General Plan. Implementation of the River Park Specific Plan would have an unavoidable significant impact on agricultural resources, per the River Park Specific Plan EIR, but it would be consistent with the City's General Plan. Many of the other projects listed in Table 3.6.4-2, such as the Anacapa Courts Mixed-Use Project and the Rio Urbana Project, are infill development projects and would not contribute to the cumulative decline in agricultural resources within the RSA.

As previously discussed, farmland impacts under the Build Alternatives for the US 101 Improvement Project would be small. The farmland conversion area does not meet the County's significant farmland impact threshold and would not conflict with existing zoning for agricultural use. If other planned projects, such as those listed in Table 3.6.4-2, were to result in impacts to agricultural resources above the County's significant farmland impact threshold, those projects would be required to implement mitigation measures. Therefore, construction and operation of the US 101 Improvement Project, when combined with impacts to agricultural resources generated by past, current, and probable future projects, would not result in a significant cumulative impact, and the incremental contribution of the US 101 Improvement Project to the existing cumulative condition would not be cumulatively considerable under CEQA.

3.6.4.3 Air Quality

Resource Study Area and Current Conditions

The RSA for cumulative impacts to air quality is the South Central Coast Air Basin (SCCAB). The SCCAB encompasses San Luis Obispo, Santa Barbara, and Ventura Counties. The SCCAB is designated as nonattainment for state and federal ozone (O_3) standards and nonattainment for state particulate matter standards. Regional air quality is influenced predominantly by mobile-source emissions associated with freeway travel, including emissions of reactive organic gases (ROG), nitrogen oxides (NO_X), particulate matter 10 microns or less in diameter (PM_{10}), and particulate matter 2.5 microns or less in diameter ($PM_{2.5}$).

The US 101 Improvement Project is listed in SCAG's 2024-2050 RTP/SCS as RTP ID 5160001. SCAG's 2024–2050 RTP/SCS Final Program Environmental Impact Report (PEIR) (SCAG 2023), which include the project as part of its build alternative, assessed the cumulative impacts of the Regional Transportation Plan/Sustainability Communities Strategy. These documents, including the air quality cumulative impact analysis contained in Section 3.3 of the PEIR, are applicable to the US 101 Improvement Project and are hereby incorporated by reference into this Environmental Impact Report/Environmental Assessment and can be found on SCAG's website at: https://scag.ca.gov/.

The SCAG 2024–2050 RTP/SCS PEIR evaluates the cumulative operational emissions associated with regional transportation improvements and land use growth and concludes that long-term regional air quality impacts would remain significant and unavoidable, even with implementation of transportation system management strategies, cleaner vehicle technologies, and adopted air quality plans. The SCAG PEIR specifically identifies increased VMT as a key contributor to continued emissions of O_3 precursors and particulate matter at the regional level. Therefore, the existing cumulative condition for air quality within the RSA is acute.

Project Impacts

Consistent with the RTP/SCS growth assumptions, the US 101 Improvement Project would contribute to incremental operational emissions that add to the acute cumulative condition of air quality within the RSA. Caltrans will implement feasible strategies to reduce criteria air pollutant emissions during construction of the US 101 Improvement Project. The US 101 Improvement Project would incorporate measures **AQ-1** through **AQ-4**, which would help reduce construction emissions to avoid and/or minimize impacts related to air quality.

The regional emission analyses for the US 101 Improvement Project indicates PM_{10} emissions will increase under all future years for the No-Build Alternative and build alternatives compared to the Existing (2018) conditions. The increase in total regional particulate matter emissions is due to the re-entrained road dust that is directly proportional to the increase in VMT. Operational impacts related to the increase in VMT would be addressed through implementation of measure **VMT-1**. However, due to the uncertainty of funding and the actual VMT reductions for these VMT reduction strategies, there is a potential that VMT impacts would remain significant and unavoidable. Therefore, the US 101 Improvement Project's air quality impacts would remain significant and unavoidable under CEQA.

Potential Cumulative Impacts

As stated in the SCAG 2024–2050 RTP/SCS PEIR, which is relevant to the cumulative condition and conclusions for the US 101 Improvement Project:

At the regional level, construction criteria pollutant emissions vary year to year and may be similar to existing or greater or less, often depending on the economy. At the regional level, operational criteria pollutant emissions would be mostly reduced compared to existing conditions. In years 2030, 2040, and 2050, when compared to existing conditions, on-road mobile source emissions would generally decrease, with the exception of PM10 emissions in Riverside County, despite increasing traffic. On-road mobile source particulate matter emissions would remain the same or decrease from existing conditions in the other counties. Within the SCAB (which is likely indicative of the region as a whole), SCAQMD indicates that total pollutant emissions are being reduced through at least 2050, except for SOx and PM2.5, which are expected to remain approximately the same. [Page 3.3-48 of the PEIR].

Because mobile source emissions of particulate matter may increase (on-road mobile source PM10 emissions would increase in Imperial and Riverside Counties), largely as a result of increased total VMT, the Plan could contribute to an air quality violation. Further, there is the potential for individual projects to exceed local standards during construction and/or operation for several pollutants. Therefore, this impact is considered to be significant. [Page 3.3-59 of the PEIR].

Per the SCAG PEIR, overall, air quality impacts for the region would be significant and unavoidable. Any increase in air pollutant emissions would result in a cumulatively considerable impact. Therefore, the US 101 Improvement Project's air quality impacts, when added with other past, current, and probable future projects, would be cumulatively considerable and would contribute to already identified significant cumulative air quality impacts under CEQA.

3.6.4.4 Biological Resources

Resource Study Area and Current Conditions

The RSA for cumulative impacts to biological resources is the project limits for the US 101 Improvement Project plus a 0.5-mile buffer. The biological study area and jurisdictional areas for the US 101 Improvement Project extends approximately 250 feet and 100 feet from the project limits, respectively. However, the cumulative analysis takes a more conservative approach by analyzing potentially cumulatively considerable impacts within half a mile from the project limits.

The RSA occurs in the South Coast subregion of the Southwestern California region and within the California Floristic Province. The natural vegetation of the subregion consists primarily of chaparral, sage scrub, annual grasslands, woodland, riparian scrub, and forest. The RSA is composed primarily of highly developed lands associated with the existing right-of-way, with agricultural lands throughout the Oxnard Plain and Santa Clara River Valley and pockets of natural habitat primarily in the eastern half of the project, especially in the Conejo Grade. The US 101 corridor runs alongside primarily residential, commercial, industrial, and recreational developments. Naturally growing upland habitat is primarily confined to the Conejo Grade and to pockets of open space in the eastern half of the project, where less development is present. Historically, the Conejo Grade, as well as the Santa Clara River and other major drainages, supported substantial regional wildlife movement within the RSA. However, development of US 101 bisecting these areas, as well as development of the vast majority of the floodplain and lowlands, has severely limited the amount of regional movement throughout the RSA. Therefore, the existing cumulative condition for biological resources in the RSA is not acute.

Project Impacts

Temporary direct and indirect impacts may be caused by construction activities (e.g., dust, increased fire risk, chemical spills, sedimentation, littering) on sensitive natural communities, wetlands, and plant and animal species that are adjacent to the US 101 Improvement Project limits of disturbance, which could lead to temporary degradation of

those communities and species. However, these impacts are expected to be greatly reduced with implementation of avoidance and minimization measures **NC-1** through **NC-12** (Section 2.4.1, *Natural Communities*), **AS-1** through **AS-4** (Section 2.4.4, *Animal Species*), **PS-1** through **PS-5** (Section 2.4.3, *Plant Species*), **TE-1** through **TE-9** and **TE-11** (Section 2.4.5, *Threatened and Endangered Species*), **WQ-1** and **WQ-5** (Section 2.4.2, *Water Quality and Stormwater Runoff*), and **WET-1** and **WET-2** (Section 2.3.2, *Water Quality and Stormwater Runoff*).

Permanent impacts to sensitive natural communities and jurisdictional resources, including riparian habitats and wetlands, would be replaced at a minimum ratio of 1:1 (mitigation measures **NC-13**, Section 2.4.1, *Natural Communities* and **WET-3**, Section 2.4.2, *Wetlands and Other Waters*). Permanent impacts on plant and animal species would occur from construction activities but would be avoided or minimized with implementation of measures **TE-4**, and **AS-5** through **AS-15** (see Section 2.4.4, *Animal Species*)

Widening of the US 101 through the Conejo Grade will further increase the barrier effect the highway has on habitat connectivity and wildlife movement in this linkage. In addition, some functional loss would occur with widening of the existing Conejo Grade culvert (i.e., loss of structure openness), which is the only structure in the Conejo Grade that may facilitate safe wildlife movement across the highway. Because connectivity in this linkage is already highly constrained by the existing US 101, these impacts would be substantially adverse. Measures **TE-11** (Section 2.4.5, *Threatened and Endangered Species*) and **NC-14** through **NC-24** (Section 2.4.1, *Natural Communities*) would be implemented to reduce impacts on wildlife movement corridors.

Potential Cumulative Impacts

Several planned projects listed in Table 3.6.4-2 would have less than significant impacts to biological resources with mitigation incorporated, including the River Park Specific Plan and Downtown Thousand Oaks Project. The River Park Specific Plan covers an area of approximately 700-acre, located north of US 101 between Vineyard Avenue (SR 232) and the Santa Clara River. The Final EIR for the River Park Specific Plan included measures to mitigate potential impacts to native bird species nesting during construction, new lighting near natural habitat in the Santa Clara River, and the use of invasive non-native plant species in landscaping. The mitigation measures included preconstruction nesting bird surveys, lighting to be designed and oriented to prevent spillage or glare adjacent to the Santa Clara River, and landscaping plans and provisions to prevent invasive plant species from invading into native plant communities. Per the River Park Specific Plan Final EIR, implementation of the mitigation measures would reduce impacts to less than significant and there would be no unavoidable significant impacts to biological resources. The Downtown Thousand Oaks Project would entail redevelopment of downtown Thousand Oaks to be pedestrian-oriented and would include mixed-use development and partial reconstruction of City Hall. Mitigation measures identified in the Downtown Thousand Oaks Project Draft EIR include pre-construction surveys for birds and Crotch’s bumble bee, special-status bat species habitat assessment and emergence surveys, and compliance with a tree protection

plan. Implementation of these mitigation measures would reduce impacts to biological resources to less than significant. Similar to the River Park Specific Plan and Downtown Thousand Oaks Project, other projects listed in Table 3.6.4-2 would be required to implement avoidance, minimization, and/or mitigation measures to address impacts on biological resources.

As previously discussed, the US 101 Improvement Project would include avoidance, minimization and mitigation measures to address impacts on biological resources. Impacts to sensitive natural communities and jurisdictional resources, including riparian habitats and wetlands, would be replaced at a minimum ratio of 1:1 (mitigation measures **NC-13**, Section 2.4.1, *Natural Communities* and **WET-3**, Section 2.4.2, *Wetlands and Other Waters*). Therefore, the US 101 Improvement Project, when added to other past, current, and reasonably foreseeable projects, would not result in a significant cumulative impact on biological resources, and the incremental contribution of the Build Alternatives to the existing cumulative condition would not be cumulatively considerable under CEQA.

3.6.4.5 Cultural Resources

Resource Study Area and Current Conditions

The RSA for cumulative impacts on cultural resources is the Area of Potential Effects (APE) boundary that was utilized to analyze impacts to cultural resources for the US 101 Improvement Project. The APE is generally limited to areas associated with ground-disturbing activities. The APE includes a maximum height of 130-feet above the existing grade based on proposed construction equipment to be used for pile driving and 120-feet below grade for pile work at certain bridge-widening locations.

US 101 is a historically important travel route that has undergone successive phases of development and modification beginning in the early 20th century and continuing to the present. Past and ongoing transportation and urban development projects within the corridor have resulted in disturbance, treatment, or loss of cultural resources, which have been addressed on a project-by-project basis through avoidance, documentation, data recovery, and other mitigation measures. Despite extensive prior disturbance, cultural resources continue to be encountered within the US 101 corridor due to the depth, complexity, and long duration of human occupation and use. The buried site sensitivity analysis conducted for the US 101 Improvement Project indicates that 12,392 acres (64 percent) of the RSA have sediments with the potential to contain buried archaeological sites. The existing cumulative condition for cultural resources within the RSA is considered moderately acute.

Project Impacts

There are 11 historical resources within the APE: one archaeological site and ten historic built-environment properties. The archaeological site, CA-VEN-223, would be protected with the implementation of avoidance and minimization measures **CR-3** through **CR-4** (Section 2.2.12, *Cultural Resources*), which would include establishing an environmentally sensitive area (ESA) and archaeological monitoring of ground

disturbance. In addition, it is possible previously undocumented cultural materials or previously undocumented human remains could be unearthed during site preparation, grading, or excavation activities for the project (Alternatives 2 and 3). Those potential effects would be avoided or minimized through standard project measures **CR-1** and **CR-2**. The US 101 Improvement Project would include mitigation measures **CR-5**, **CR-6**, and/or **CR-7** to reduce impacts to less than significant for three historical resources: the Pierpont Inn District, Main Building, and Mattie Gleichmann House. Six additional historical resources would have a less than significant finding because the changes are small enough that they would not result in a substantial adverse change in the resources' significance.

The US 101 Improvement Project would have a significant impact on one historical resource, the Adolfo Camarillo Heritage Grove, due to project impacts on eucalyptus trees that would result in the resource's loss of historical significance. Mitigation measures will be forthcoming, but measure **CR-MM-1** (Section 2.2.12, *Cultural Resources*) provides suggested measures to reduce impacts and includes (but is not limited to) tree replacement, preparation of an arborist report, update of the National Register of Historic Places nomination form for the adjacent Camarillo Ranch property, and/or interpretive materials. However, even after implementation of mitigation, impacts to the Adolfo Camarillo Heritage Grove would remain significant and unavoidable. While the resource would not be completely eliminated, the project would destroy an important example of early California history due to a loss of its ability to convey its historical significance.

Potential Cumulative Impacts

According to the IS/MND for the Anacapa Courts Mixed-Use Project, construction impacts associated with the project have the potential to result in significant impacts to cultural resources. The IS/MND for the Central Avenue Bike Lane Project also determined the potential for significant impacts to cultural resources during construction. However, the Anacapa Courts Mixed-Use Project and Central Avenue Bike Lane Project would implement mitigation measures to reduce impacts to a less than significant level. These measures would include preservation in place, archaeological monitoring, and guidelines/procedures in the event of the discovery of human remains. Additionally, if other projects listed in Table 3.6.4-2 were determined to result in potentially significant impacts related to cultural resources, those projects would also be required to implement mitigation measures.

As previously discussed, the US 101 Improvement Project would have significant and unavoidable impacts on the Adolfo Camarillo Heritage Grove even after mitigation is implemented because there would still be a loss in the historical significance of the resource. Therefore, the US 101 Improvement Project, when added with other past, current, and reasonably foreseeable projects, would result in a significant cumulative impact on cultural resources, and the incremental contribution of the US 101 Improvement Project to the existing cumulative condition would be cumulatively considerable under CEQA.

3.6.4.6 Energy

Resource Study Area and Current Conditions

The RSA for cumulative impacts on energy is the State of California. Transportation energy is the energy consumed to move people and goods from place to place. Energy consumption in California continues to be dominated by growth in passenger vehicles, where almost 40 percent of all energy consumed in the state is used for transportation and is the largest sector in energy consumption(Caltrans 2022). California is the largest consumer of transportation fuels in the nation; more than 24.5 billion gallons of gasoline, diesel, and jet fuels are consumed each year. California's population is estimated to exceed 45 million by 2053 (California Department of Finance, 2021), which would result in substantial increases in transportation fuel demand for the state. The existing cumulative condition for energy within the RSA is considered moderately acute.

Project Impacts

Short-term construction impacts include energy consumed by on and off-road vehicles and construction equipment. As discussed in Section 2.3.8, *Energy*, measure **EN-1** would be implemented to help conserve energy. This would include using recycled materials—including removed asphalt concrete pavement—where feasible during construction. Measure **EN-1** would be consistent with State and local policies to reduce energy consumption. Measure **TR-1** (Section 2.2.10, *Transportation*) would require a Transportation Management Plan (TMP) to be developed for the US 101 Improvement Project, which would include temporary traffic control devices that would reduce gasoline consumption by limiting traffic congestion and reducing the length of detours.

Long-term changes in energy use are due to the changes in volumes, speeds, and fuel economy of vehicles traveling in the region. Under the US 101 Improvement Project, there would be direct energy use from vehicles operating on regional roadways. Direct energy consumption under the US 101 Improvement Project would decrease as compared to Existing (2018) conditions. Regionally, it is expected that less fuel-efficient vehicles would be replaced by later-model, more fuel-efficient vehicles over time. Additionally, the travel time improvements achieved by reduced congestion under either build alternative is anticipated to enhance operational productivity and associated energy efficiency. With implementation of avoidance and minimization measure **EN-2** (Section 2.3.8, *Energy*), light fixtures and traffic signals will be replaced or installed with highly efficient light-emitting diodes.

Potential Cumulative Impacts

Similar to the US 101 Improvement Project, projects listed in Table 3.6.4-2 would also require energy use. The Central Avenue Bike Lane Project would require energy use during construction for construction vehicles, worker vehicles and equipment that would require the use of fuel (gasoline and diesel) and electricity to operate. Energy use during the construction phase for the Central Avenue Bike Lane Project would be temporary and the project would be required to comply with CARB regulations and the County's Air Pollution Control District guidelines. Energy use for the Central Avenue Bike Lane Project during the operation phase would pertain to maintenance of the

roadway and for existing street lighting and traffic signals along Central Avenue. Development projects listed in Table 3.6.4-2, including the Anacapa Courts Mixed-Use Project, Rio Urbana Project, and Downtown Thousand Oaks Project, would also be required to comply with California Building Code Title 24 which would minimize the wasteful, inefficient, or unnecessary consumption of energy resources. No projects listed in Table 3.6.4-2 would require mitigation measures to minimize impacts on energy use.

The US 101 Improvement Project would improve traffic flow during peak travel demand periods. As discussed in Section 2.2.10, *Transportation*, both Alternative 2 and Alternative 3 would result in operational improvements in average travel time, traffic density, vehicle-hours of delay, and travel speed compared to the No-Build Alternative in 2040 and 2060. As vehicles traveling at free-flow speeds are more fuel efficient, operational improvements that smooth traffic flow and decrease traffic congestion, such as those of the build alternatives, improve vehicle fuel economies. This in turn results in a more efficient use of energy. Ultimately, the travel time improvements achieved by reduced congestion under either build alternative will enhance operational productivity and associated energy efficiency. Therefore, direct energy use associated with project operation would not result in wasteful, inefficient, or unnecessary consumption of energy. Therefore, the US 101 Improvement Project, when added with other past, current, and reasonably foreseeable projects, would not result in a significant cumulative impact on energy, and the incremental contribution of the US 101 Improvement Project to the existing cumulative condition would not be cumulatively considerable under CEQA.

3.6.4.7 Geology and Soils

Resource Study Area and Current Conditions

The RSA for cumulative impacts on geology and soils is the regional and local geology. The US 101 Improvement Project is within a seismically active region subject to future moderate to strong seismic ground shaking and potential ground surface rupture due to active and potentially active faults that traverse the US 101 Improvement Project corridor. The liquefaction potential can also be considered high in some areas along the project alignment where relatively loose alluvial soil below groundwater is present. Additionally, expansive soils have caused considerable damage in Ventura County, especially in the city of Thousand Oaks. The US 101 Improvement Project corridor is also within the steep grade of the Conejo Pass, which has medium to high landslide susceptibility.

Geologic mapping and geotechnical studies indicate the US 101 Improvement Project footprint is underlain, in part, by geologic units with high paleontological sensitivity. In addition, the US 101 Improvement Project area is also within the Coastal Zone boundary and is underlain by paralic deposits of the Sea Cliff marine terrace. The paleontological importance of the paralic deposits of the Sea Cliff marine terrace is classified in the County's Coastal Zoning Ordinance as having moderate paleontological

importance. The existing cumulative condition for geology and soils within the RSA is considered moderately acute.

Project Impacts

Construction activities for the US 101 Improvement Project, such as grading and cut-and-fill slopes, would disturb soil and alter existing landforms. Temporary impacts would include soil compaction and an increased possibility of soil erosion. The US 101 Improvement Project would include implementation of measures **WQ-1** through **WQ-5** (Section 2.3.2, *Water Quality and Stormwater Runoff*) to reduce potential erosion impacts during construction and operation.

Because there is potential for liquefaction at the US 101 Improvement Project area, there may be associated liquefaction-induced seismic settlement which may result in settlement of the bridge and proposed retaining wall structures. There is potential for moderate to strong seismic ground shaking and ground surface fault ruptures within the US 101 Improvement Project alignment. The potential for expansive soils, liquefaction effects on structures, landslides and slope instability, liquefaction, seismic settlement, and lateral spreading will be further investigated during the final design phase of the US 101 Improvement Project (measures **GEO-1** and **GEO-2** [Section 2.3.3, *Geology and Soils*]). The US 101 Improvement Project will also be designed and constructed in accordance with the recommendations from the geotechnical report and foundation reports (measure **GEO-3** [Section 2.3.3, *Geology and Soils*]). The US 101 Improvement Project would not exacerbate existing geological conditions.

Construction of the US 101 Improvement Project could potentially directly affect paleontological resources within the limits of disturbance. A Paleontological Mitigation Plan will be prepared for the project during final design, as described in mitigation measure **PAL-1** (Section 2.3.4, *Paleontology*) to minimize impacts on paleontological resources are reduced in the unlikely event that they are discovered during the construction phase.

Potential Cumulative Impacts

Similar to the US 101 Improvement Project, all of the projects listed in Table 3.6.4-2 would be required to be designed and built in accordance with current standards, including seismic design standards, and would include consideration of liquefaction potential, settlement, landslide, and scour in the design of foundation and retaining systems, and structure/facilities within or nearby landslide prone areas. In addition, projects listed in Table 3.6.4-2 would also be required to implement mitigation measures if there is a potential for the project to encounter paleontological resources, such as the Anacapa Courts Mixed-Use Project. The IS/MND for the Anacapa Courts Mixed-Use Project had identified potential for significant impacts to paleontological resources and would implement mitigation in the form of paleontological monitoring during construction to reduce impacts to less than significant.

Therefore, the US 101 Improvement Project, when added with other past, current, and reasonably foreseeable projects, would not result in a significant cumulative impact on

geology, soils, or paleontological resources, and the incremental contribution of the US 101 Improvement Project to the existing cumulative condition would not be cumulatively considerable under CEQA.

3.6.4.8 Greenhouse Gas Emissions

Greenhouse Gas analysis is, by its nature, cumulative. No individual project is of sufficient size to be the sole reason for climate change. Instead, climate change is the result of millions of activities that emit greenhouse gases. The analysis of the project's greenhouse gas emissions is within the context of statewide efforts to minimize the impacts of climate change. See Section 3.3, *Climate Change*, for the discussion of cumulative impacts and GHG measures for the US 101 Improvement Project.

3.6.4.9 Hazards and Hazardous Materials

Resource Study Area and Current Conditions

The RSA for cumulative impacts on hazards and hazardous materials is the project limits for the US 101 Improvement Project and adjacent areas. Impacts related to hazards and hazardous materials would generally be a concern for properties located immediately adjacent to the project limits.

The Phase 1 Environmental Site Assessment (ESA)/Initial Site Assessment (ISA) (April 2021) prepared for the US 101 Improvement Project (Caltrans 2021) identified 16 hazardous material release sites located within and adjacent to the project limits, as listed in Table 2.3.5-1 and shown in Figure 2.3.5-1. These sites are known to have soil and/or groundwater contamination. Two of these sites are collectively known as the TFX Aviation Facility and are undergoing groundwater remediation activities. Although the groundwater contamination plume from the TFX Aviation Facility had migrated beneath the project limits, the project is not expected to encounter groundwater contamination because construction within this area would only require minimal excavation activities. The remaining 14 sites are either up-gradient, down-gradient, or cross-gradient from the project site, but do not extend into the US 101 corridor right of way, proposed property acquisitions, or TCE areas. Taking into consideration the environmental history of the sites, their regulatory status, and their location in relation to the proposed project, the likelihood for the proposed project to be affected by these sites is considered low. The existing cumulative condition for hazards and hazardous materials within the RSA is considered moderately acute.

Project Impacts

As discussed above and in Section 2.3.5, *Hazardous Waste/Materials*, there are 16 hazardous material release sites within and adjacent to the project limits. These sites were evaluated and found to pose a low risk to construction activities. However, construction could come across other potentially hazardous materials, including:

- Asbestos-containing materials or lead-based paint in buildings or bridge structures

- Aerially deposited lead in soil within Caltrans right-of-way
- Traffic striping or pavement markings that may contain lead
- Soil or groundwater contamination from historical oil wells
- Treated wood used in wooden guardrails or roadway sign posts
- Pesticides or herbicides in soils from agricultural uses
- Use of hazardous materials such as fuels, oils, grease, solvents, and paint and generation of hazardous waste during construction
- Previously unknown or unexpected contamination

During the Plans, Specifications, and Estimates phase, hazardous materials sampling activities would be conducted to determine the presence or absence of contaminants (measures **HW-4** through **HW-7** and **HW-9**).

If any hazardous materials or waste are encountered during construction, they would be safely managed and disposed of following strict federal, state, and local laws. These rules are designed to protect construction workers, nearby communities, and the environment. Relevant agencies include environmental protection authorities, transportation agencies, and local fire and hazardous materials departments.

In addition, specific safety and environmental protection measures identified in this report (measures **WQ-3**, **HW-1** through **HW-3**, **HW-8**, and **HW-10**) would be implemented during construction to reduce risks. These measures include procedures for safely handling contaminated materials, responding to spills, and preventing pollutants from entering waterways.

Once the project is completed and in operation, routine maintenance activities—such as repaving or repainting roadway markings—would continue to follow all applicable regulations for handling and disposing of potentially hazardous materials.

Potential Cumulative Impacts

Several planned projects listed in Table 3.6.4-2 would have less than significant impacts associated with hazards and hazardous materials with mitigation incorporated, including the following projects within the RSA: River Park Specific Plan, Springville Bike Path Phase 1 and Phase 2, Lennar at Cortona, Costco, and Camarillo Hotel and Conference Center. All of these projects had identified mitigation measures pertaining to further site investigation, such as a Phase I or Phase II Environmental Site Assessment, to confirm absence or presence of site contamination to determine remediation activities, proper handling and disposal requirements. The EIR for the River Park Specific Plan identified the potential need for further site investigation pertaining to abandoned oil wells, sumps, and oil fields. The EIR for the River Park Specific Plan also identified the potential for

buildings to contain asbestos and lead-based paint. Construction of the 32-pump self-service gas station for Costco in Camarillo was completed in May 2026. Although the gas station is currently in operation, construction of the retail warehouse is projected to open in Fall 2026. The IS/MND for the Costco project had identified a low potential for the site to contain contaminated soils from historic farming activities, such as pesticides, herbicides, and farm chemicals, as well as asbestos from irrigation lines and a standpipe. Mitigation measures identified by the IS/MND for the Costco project required soil sampling for farm-related chemicals and asbestos. Other mitigation measures required by the IS/MND for Costco included obtaining approval from the City for all building plans and any electronic equipment to be operated onsite which might interfere with airport operations. The EIR for the Camarillo Hotel and Conference Center required soil sampling activities for organochlorine pesticides prior to issuance of grading permits for the project.

The US 101 Improvement Project would contribute incrementally to the use and presence of hazardous materials in the cumulative setting, primarily during construction. However, similar to the projects listed in Table 3.6.4-2, the US 101 Improvement Project would be required to comply with applicable regulations, implementation of standard hazardous materials handling and spill prevention measures, and adherence to roadway and emergency response design standards. Therefore, the US 101 Improvement Project, when added with other past, current, and reasonably foreseeable projects, would not result in a significant cumulative impact associated with hazards or hazardous materials, and the incremental contribution of the US 101 Improvement Project to the existing cumulative condition would not be cumulatively considerable under CEQA.

3.6.4.10 Hydrology and Water Quality

Resource Study Area and Current Conditions

The RSA for cumulative impacts on hydrology and water quality is the Buenaventura, Calleguas, Oxnard, Santa Clara – Calleguas, and Ventura River Hydrologic Units to account for the US 101 corridor and downstream drainage systems and receiving waters that collect stormwater runoff from the project area.

The US 101 Improvement Project crosses 16 floodplains, including 100-year floodplains. There are also seven impaired water bodies that would receive direct discharges from the project: Sanjon Barranca Creek, Arundell Barranca, Santa Clara River Reach 1 (Estuary to Highway 101 Bridge), Calleguas Creek Reach 5, Calleguas Creek Reach 6, Calleguas Creek Reach 9B, Calleguas Creek Reach 13. The existing cumulative condition for hydrology and water quality within the RSA is considered moderately acute.

Project Impacts

Potential impacts on hydrology and water quality under the US 101 Improvement Project are discussed below.

Hydrology

Construction activities would occur within the 1 percent (100-year floodplain) and 0.2 percent (500-year floodplain) annual chance flood hazard zones. During construction, there would be temporary effects in these flood-prone areas, particularly at locations where the highway crosses drainage channels. As specified in measure **HYD-1** (Section 2.3.1, *Hydrology and Floodplain*), to the maximum extent possible, construction activities would occur during the dry season. In the event of heavy rain conditions, the construction site manager would move all construction equipment outside of the 1 percent Annual Chance Special Flood Hazard Area Zones within the project area.

Alternatives 2 and 3 propose highway improvements that would require encroachments within 100-year floodplains in the project area as part of the project improvements. The proposed encroachments would not result in substantial impacts on the natural and beneficial floodplain values or substantial change in flood risk or damage. Once construction is completed, the project would not change the base flood elevation or cause the redirection or impediment of flood flows. With implementation of measure **HYD-2** (Section 2.3.1, *Hydrology and Floodplain*), the floodplain will be remapped during the Plans, Specifications, and Estimates phase of the project via the Conditional Letter of Map Revision/Letter of Map Revision process. With implementation of measure **HYD-3** (Section 2.3.1, *Hydrology and Floodplain*), floodplain infields will be regraded to restore the storage volume lost during construction. With implementation of measure **HYD-4** (Section 2.3.1, *Hydrology and Floodplain*), Nyland Drain, Beardsley Wash, and Moon Ditch will be remodeled to minimize floodplain encroachment. With implementation of measure **HYD-2** through **HYD-4**, the project would not impede or redirect flood flows.

Water Quality

The project would result in approximately 174 acres of disturbed soil during construction and up to 84 acres of new impervious surface area. The increase in impervious areas is expected to result in increased pollutant build up and wash off. A greater volume and rate of stormwater runoff could cause or contribute to erosion and off-site pollutant transport.

To address these concerns, the project would implement measures **WQ-1** through **WQ-5** (Section 2.3.2, *Water Quality and Stormwater Runoff*), which would include temporary and permanent protection measures to reduce pollutants from runoff and would not violate any water quality standards or waste discharge requirements, or otherwise substantially degrade surface or ground water quality. The project would also not result in substantial erosion or siltation on or off site, substantially increase the rate or amount of surface runoff in a manner which would result in flooding on or off site, or create or contribute runoff water that would exceed the capacity of existing or planned stormwater drainage systems, or provide substantial additional sources of polluted runoff.

Potential Cumulative Impacts

Many of these projects listed in Table 3.6.4-2, similar to the proposed US 101 Improvement Project, involve construction activities within flood-prone areas and contribute to increased impervious surfaces and stormwater runoff. Some of these projects would have less than significant impacts on hydrology and water quality with mitigation incorporated, including the following projects within the RSA: Rio Urbana, Central Avenue Bike Lane Project, Springville Bike Path Phase 1 and Phase 2, Lennar at Cortona, and Costco. All of these projects had identified mitigation measures pertaining to compliance with existing requirements and regulations to protect municipal water supply systems and/or receiving water bodies. The Rio Urbana Project would include a connection to the municipal water supply system to provide portable water to residential and office development uses within the project area. The Rio Urbana Project would be required to comply with the City of Oxnard Municipal Code Chapter 22: Water and the City's Urban Water Management Plan. The Central Avenue Bike Lane Project would result in a permanent increase of approximately 11,000 square feet of impervious surface area and would be required to comply with the Ventura County Stormwater Permit and with the City of Camarillo's MS4 Permit, which requires post-construction stormwater quality mitigation measures. For the Costco project, the IS/MND identified the following as mitigation measures to reduce impacts on hydrology and water quality to less than significant: compliance with the Construction General Permit, implementation of construction BMPs and a SWPPP, inspection of construction equipment and vehicles for leaks, and compliance with the City of Camarillo's Municipal Stormwater Permit and related stormwater quality mitigation requirements pertaining to the detention, treatment, and/or discharge of stormwater. The EIR for the Springville Specific Plan, which covers the Springville Bike Path Phase 1 and Phase 2 and Lennar at Cortona projects, would require preparation of site-specific hydrological reports to insure pre- and post-peak runoff flows remain the same.

For the River Park Specific Plan, the EIR states stormwater generated onsite and offsite would be collected and treated by detention basins, dry swales, and centrifugal separators before being discharged to the Santa Clara River via existing drain outlets or to mine pits, depending on existing drainage patterns and the magnitude of the storm event. However, the EIR found that although the project would maintain or improve existing water quality, the proposed measures would not be able to reduce the concentrations of pollutants to levels below the threshold of significance that were used in the water quality analysis and therefore, all potential impacts could not be reduced to less than significant. Since the approval of the Final EIR, major drainage improvements and the water quality control treatment system for the River Park Specific Plan have been implemented.

When considered together with other past, present, and reasonably foreseeable projects in the area, the US 101 Improvement Project would contribute to an overall increase in paved surfaces and stormwater runoff. However, like this project, all other listed projects would be required to follow strict federal, state, and local water quality regulations and obtain appropriate stormwater permits. These rules are designed to limit pollution and protect waterways, even as development occurs. Because the US 101

Improvement Project and other nearby projects must comply with the same water quality laws and stormwater controls, the combined effect would not result in a significant increase in water pollution. In addition, with careful construction planning and flood-protection measures in place, the US 101 Improvement Project would not increase flood risks on its own or in combination with other projects. Therefore, the US 101 Improvement Project, when added with past, current, and reasonably foreseeable projects, would not result in a significant cumulative impact on hydrology and water quality, and the incremental contribution of the US 101 Improvement Project to the existing cumulative condition would not be cumulatively considerable under CEQA.

3.6.4.11 Land Use and Planning

Resource Study Area and Current Conditions

The RSA for cumulative impacts on land use and planning is the US 101 corridor and surrounding jurisdictions through which the project would pass (cities of Thousand Oaks, Camarillo, Oxnard, and Ventura and unincorporated areas of Ventura County). The area is characterized by a mix of land uses, including residential neighborhoods, commercial and industrial development, public facilities, open space, and transportation infrastructure. Land uses along the corridor are guided by the County of Ventura General Plan, the SCAG RTP/SCS, and city general plans from the surrounding jurisdictions. The existing cumulative condition for land use and planning within the RSA is not considered acute.

Project Impacts

The US 101 Improvement Project would result in direct temporary impacts on existing land uses where TCEs would be required. With implementation of measures **LU-1** and **LU-2** (see Section 2.2.3, *Consistency with Federal, State, Tribal, Regional, and Local Plans and Programs)*, which would minimize impacts on land uses and restore TCE impacted areas to their original conditions or similar conditions where feasible, impacts during construction would be minimized. The US 101 Improvement Project would also result in direct permanent impacts on existing land uses where partial acquisitions would be required. Under the US 101 Improvement Project, there would be land use changes on small portions or slivers of some parcels (i.e., changing from industrial/commercial uses, agricultural operations, and open space to transportation-related land uses). However, the affected acreage on these parcels generally would be small compared to the overall size of the parcels and current land uses would continue to operate on the remainder of the parcels.

The US 101 Improvement Project is intended to improve traffic operations and person-throughput within an existing freeway corridor. As discussed in Section 2.2.2, *Consistency with Federal, State, Tribal, Regional, and Local Plans and Programs*, Alternatives 2 and 3 are consistent with adopted goals and policies of all applicable federal, state, regional, and local plans and programs. During operation, the US 101 Improvement Project would function as part of the existing freeway system and would not divide established communities, isolate land uses, or substantially interfere with access to homes, businesses, or public facilities.

Potential Cumulative Impacts

No significant impacts associated with land use and planning were identified for any of the projects listed in Table 3.6.4-2 that had available environmental documents for review, which are: the River Park Specific Plan, Lockwood III Apartments, Rio Urbana Project, Anacapa Courts Mixed-Use Project, Downtown Thousand Oaks Project, Central Avenue Bike Lane, Springville Bike Path Phase I and Phase 2, Lennar at Cortona, Costco, Camarillo Hotel and Conference Center, and Camarillo Ruiz Apartment Community. The remaining projects listed in Table 3.6.4-2 would be required to conduct an environmental review and implement measures to reduce land use impacts where applicable. Therefore, the US 101 Improvement Project, when added with past, current, and reasonably foreseeable projects, would not result in a significant cumulative impact on land use and planning, and the incremental contribution of the US 101 Improvement Project to the existing cumulative condition would not be cumulatively considerable under CEQA.

3.6.4.12 Noise

Resource Study Area and Current Conditions

The RSA for cumulative impacts to noise is the project limits for the US 101 Improvement Project and adjacent areas. The ambient noise environment along the project alignment and in surrounding land uses is generally defined by traffic along US 101 and surface streets. Other noise sources include activities associated with the existing land uses in the project area including residential, commercial, hotels, hospitals, schools, and active sports area that also contribute to the ambient noise in the area. Field investigations were conducted in November and December 2020 for the US 101 Improvement Project to identify land uses that could be subject to traffic noise impacts from the project and to take noise measurements for use in evaluating the existing noise environment and calibrating the traffic noise model. The US 101 Improvement Project is considered a Type I project under 23 CFR 772 because the proposed construction would add capacity through a high-occupancy vehicle/express bus lane, thereby triggering the requirement for noise analysis. There are sensitive noise receptors within the RSA. For the purpose of this noise analysis, the study area was divided into 50 separate noise analysis areas. The existing cumulative condition for noise within the RSA is considered moderately acute.

Project Impacts

Construction activities associated with the US 101 Improvement Project would temporarily increase the ambient noise levels in the project limits. Project construction noise would be short term and intermittent and would comply with applicable noise-related local, state, and federal regulations. As discussed in Section 2.3.7, *Noise and Vibration*, measure **N-1**, which stipulates adherence to Caltrans Standard Specifications Section 14-8.02 (Noise Control); and measure **N-2**, which requires implementation of control measures to minimize noise disturbances at sensitive area during construction, such as all equipment will have sound-control devices no less effective than those provided on the original equipment, would be implemented.

Vibration associated with construction activities would temporarily increase the vibration levels within the project limits. Based on the distance and the type of building surrounding the area where piles would be driven, levels of vibration may be perceptible; however, they are not predicted to be significant under both build alternatives. Additionally, measure **N-3** (Section 2.3.7, *Noise and Vibration*) would be implemented to minimize construction vibration, including restricting the time when vibration-intensive equipment or activities can be used.

As discussed in Section 3.7.13, *Noise*, if the design of the project would result in an increase of 12 dB or more (when the design-build condition noise level is compared to the existing conditions), an impact would be considered significant and would require feasible mitigation to be considered. The project is predicted to exceed the existing modeled noise levels by 12 dB or more at four NAAs. As described in measure **N-1: Noise Abatement** (Section 2.3.7, *Noise and Vibration*), the project will incorporate noise abatement in the form of noise barriers. If the noise barriers outlined as part of the NEPA analysis are not included as abatement, then the noise barriers proposed for demolition will be redesigned as replace-in-kind barriers at their existing locations as mitigation (mitigation measure **N-MM-1** [Section 3.7.13, *Noise*]). Predicted noise levels would not exceed 12 dB relative to the existing conditions with the inclusion of replace-in-kind barriers in their existing locations.

Potential Cumulative Impacts

A number of the individual projects described in Table 3.6.4-2 may be under construction simultaneously with the US 101 Improvement Project. Depending on construction schedules and the location of other projects being constructed, generation of noise impacts during construction may result in cumulatively considerable short-term increases in noise. However, each project would be responsible for following applicable noise ordinances during construction, thereby reducing the noise impacts. In summary, for the US 101 Improvement Project, construction noise would be temporary and regulated, and operational noise increases would be subject to established noise standards. Therefore, the US 101 Improvement Project, when added with past, current, and reasonably foreseeable projects, would not result in a significant cumulative impact on noise, and the incremental contribution of the US 101 Improvement Project to the existing cumulative condition would not be cumulatively considerable under CEQA.

3.6.4.13 Public Services

Resource Study Area and Current Conditions

The RSA for cumulative impacts to public services is the project limits for the US 101 Improvement Project plus a 0.5-mile buffer. Public services in the RSA include fire protection, police services, emergency medical services, schools, parks, and other public facilities that serve communities along the US 101 corridor. These services are provided by local cities and the County. Existing service levels are influenced by population, land use patterns, and transportation conditions within the region. The existing cumulative condition for public services within the RSA is not considered acute.

Project Impacts

Construction of the US 101 Improvement Project would require temporary lane closures, ramp closures, rerouting of traffic, and other activities that could affect response times for fire, law enforcement, and emergency service providers. Construction activities could also result in traffic and circulation impacts on nearby schools, parks, and recreational facilities. With incorporation of measure **TR-1** (Section 2.2.10, *Transportation*), temporary direct impacts during construction on public services would be minimized by providing alternative routes and access points to maintain continuous access.

During operation, the project would not introduce new land uses or population growth that would increase demand for fire, police, or emergency medical services. Improvements to traffic operations along US 101 could also support more reliable emergency vehicle access along the corridor. The proposed project would not result in new housing or population growth and therefore would not increase demand or impede access to schools.

The project would have temporary and permanent impacts to park resources, which are further discussed in Section 3.6.4.14, *Recreation.*

Potential Cumulative Impacts

The US 101 Improvement Project would not result in substantial increase in demand for emergency services (e.g. fire protection, police services, emergency medical services) or the need for new or expanded facilities (e.g. schools, parks, and other public facilities). Therefore, the US 101 Improvement Project, when added with past, current, and reasonably foreseeable projects, would not result in a significant cumulative impact on public services, and the incremental contribution of the US 101 Improvement Project to the existing cumulative condition would not be cumulatively considerable under CEQA.

3.6.4.14 Recreation

Resource Study Area and Current Conditions

The RSA for cumulative impacts to recreational resources is the project limits for the US 101 Improvement Project plus a 0.5-mile buffer. There are 25 existing public parks and recreational resources within the RSA, including 23 public parks and two public trails and bike paths. Refer to Table 2.2.4-1 in Section 2.2.4, *Parks and Recreational Facilities* for details on the amenities of each resource and the location relative to the US 101 Improvement Project. The existing cumulative condition for recreational resources within the RSA is not considered acute.

Project Impacts

The US 101 Improvement Project, under Alternatives 2 and 3, would require a TCE at Los Robles Greens Golf Course, Camarillo Grove Park, and Walnut Grove Park. In addition, under Alternative 3, permanent acquisition of 5,049 square feet from Camarillo Grove Park would also be required.

The TCE impact areas would not affect any of the park amenities and access will be maintained. During construction, exhaust, dust, and intermittent increase in noise and vibration could result in temporary indirect impacts on users of recreational facilities. These temporary indirect impacts would be addressed with implementation of measures **AQ-1** through **AQ-4** (Section 2.3.6, *Air Quality*) and **N-1** through **N-3** (Section 2.3.7, *Noise and Vibration*). In addition, measures **LU-1** and **LU-2** (Section 2.2.2, *Consistency with Federal, State, Tribal, Regional, and Local Plans and Programs*) would also be implemented to minimize impacts on land uses, including restoring any removed fencing and replanting vegetation that is disturbed by construction activities.

The small permanent right-of-way acquisition at Camarillo Grove Park would not affect recreational features or diminish the recreational value or usability of the remaining park area. In addition, the permanent partial acquisition on the park would be subject to the conversion requirements of Section 6(f)(3).

Potential Cumulative Impacts

No significant impacts associated with recreational facilities were identified for any of the projects listed in Table 3.6.4-2 that had available environmental documents for review, which are: the River Park Specific Plan, Lockwood III Apartments, Rio Urbana Project, Anacapa Courts Mixed-Use Project, Downtown Thousand Oaks Project, Central Avenue Bike Lane, Springville Bike Path Phase I and Phase 2, Lennar at Cortona, Costco, Camarillo Hotel and Conference Center, and Camarillo Ruiz Apartment Community. The remaining projects listed in Table 3.6.4-2 are mostly infill development project and would be required to follow federal, state, and local guidelines regarding protection of recreational resources. Therefore, the US 101 Improvement Project, when added with past, current, and reasonably foreseeable projects, would not result in a significant cumulative impact on recreational resources, and the incremental contribution of the US 101 Improvement Project to the existing cumulative condition would not be cumulatively considerable under CEQA.

3.6.4.15 Transportation

Resource Study Area and Current Conditions

The RSA for cumulative impacts on transportation is the SCAG region.

The US 101 Improvement Project is listed in SCAG's 2024-2050 RTP/SCS as RTP ID 5160001. SCAG's 2024–2050 RTP/SCS Final Program Environmental Impact Report (PEIR) (SCAG 2023), which includes the project as part of its build alternative, assessed the cumulative impacts of the Regional Transportation Plan/Sustainability Communities Strategy. These documents, including the transportation cumulative impact analysis contained in Section 3.17 of the PEIR, are applicable to the US 101 Improvement Project and are hereby incorporated by reference into this Environmental Impact Report/Environmental Assessment and can be found on SCAG's website at: https://scag.ca.gov/.

The SCAG region is expected to experience continued population, employment, and housing growth through the planning horizon of the *Connect SoCal 2024 RTP/SCS*. To accommodate this growth, the RTP/SCS includes a comprehensive multimodal transportation investment program consisting of highway improvements, transit expansion, active transportation facilities, transportation demand management strategies, and land use policies intended to reduce reliance on single-occupant vehicle travel.

Despite these strategies, the RTP/SCS acknowledges that total regional travel demand and traffic volumes will remain high due to projected growth. While per-capita VMT reductions are anticipated, overall increases in travel activity are expected to continue placing pressure on the regional freeway and arterial network, particularly on major north-south corridors such as US 101.

Within the project limits for the US 101 Improvement Project, US 101 traverses developed and undeveloped areas of the cities of Thousand Oaks, Camarillo, Oxnard, and Ventura and unincorporated areas of Ventura County. Regionally, US 101 connects Ventura County's communities and the neighboring counties. Most importantly, US 101 serves as the main corridor for access throughout Ventura County. It is a critical part of the local mobility and economic well-being of the county, and it serves as the Main Street for the county, providing connection for all in the area. Currently, there are no HOV lanes along the project corridor. US 101 experiences congestion during peak travel periods because traffic volume exceeds freeway capacity. Due to the projected population growth for Ventura County, it is anticipated that the forecasted traffic demands will adversely affect traffic operations along the freeway mainline, as discussed in Section 2.2.10, *Transportation*. The existing cumulative condition for transportation within the RSA is considered acute.

Project Impacts

Construction of the US 101 Improvement Project would occur in phases and is anticipated to have an approximate duration of 12 years. No long-term closures of the freeway mainline are expected to be required. All mainline lanes would be maintained throughout all construction stages. Minimal overnight closures would be required of US 101 for the partial removal of the Borchard Road overcrossing as well as the Pleasant Valley Road overcrossing, along with installation and removal of the required falsework. The project may also periodically affect bicycle and pedestrian facilities during construction; therefore, they may require temporary detours and closures. With incorporation of standard project measure **TR-1** (Section 2.2.10, *Transportation*), construction related traffic and circulation impacts, as well as impacts on pedestrian and bicycle facilities, would be avoided or minimized with implementation of a project TMP.

The US 101 Improvement Project would add freeway lane capacity intended to improve person-throughput and reliability. However, capacity-enhancing freeway projects can induce additional vehicle travel over time by lowering travel costs, shifting trips to peak periods, and encouraging longer or more frequent trips. As a result, the project would

increase daily and annual VMT by 0.7 percent under Opening Year (2040) and Design Year (2060) conditions when compared to the No-Build Alternative.

As discussed in Section 3.4, *Senate Bill 743/Induced Demand Analysis*, VCTC has identified 27 strategies to mitigate the forecasted VMT increase from the project, as listed in Table 3.4.3-2 (mitigation measure **VMT-1**, Section 3.4.4, *Senate Bill 743/Induced Demand Analysis*). Implementation of the proposed VMT reduction strategies is projected to reduce VMT by more than the anticipated VMT that would be induced by the project in Opening Year (2040) conditions. Despite the estimated VMT reduction being above the anticipated VMT induced by the project, there is much uncertainty associated with the estimated VMT reductions. The uncertainty relates to both funding sources and the actual reductions that may ultimately be realized by implementing several of the strategies; therefore, potential VMT impacts may remain significant and unavoidable and result in the project conflicting with State CEQA Guidelines Section 15064.3, subdivision (b).

Potential Cumulative Impacts

Numerous past, present, and reasonably foreseeable future development and infrastructure projects throughout the SCAG region, including those listed in Table 3.6.4-2, could cumulatively increase travel demand. While the RTP/SCS forecasts reductions in per-capita VMT, total VMT is projected to remain substantial and increase over time due to population and employment growth. When combined with other regional transportation projects and land use growth, the US 101 Improvement Project's incremental VMT increase would contribute to cumulative transportation impacts at the regional level. Although the SCAG 2024 RTP/SCS demonstrates that regional per-capita VMT and GHG targets may be met if all planned strategies are fully implemented, total VMT and traffic volumes remain high and are expected to increase. In addition, as previously discussed, potential VMT impacts by the US 101 Improvement may remain significant and unavoidable even with implementation of VMT mitigation measures that have been identified for the project. This is similar to the findings of the SCAG PEIR.

As stated in the SCAG 2024–2050 RTP/SCS PEIR, which is relevant to the cumulative condition and conclusions for the US 101 Improvement Project:

Despite the benefits shown by implementing the Plan [2024-2050 RTP/SCS], the Plan would result in an increase in total regional VMT and may not support achievement of the state's VMT reduction goals which could be inconsistent with CEQA Guidelines Section 15064.3(b). Therefore, this impact is considered significant and mitigation measures are required. [Page 3.17-50 of the PEIR].

While the mitigation measures will reduce the impacts related to conflicts or inconsistencies with CEQA Guidelines Section 15064.3(b), due to the regional nature of the analysis, unknown site conditions and project specific-details, and SCAG's lack of land use authority over individual projects, SCAG finds that the impact could be significant and unavoidable even with mitigation. [Page 3.17-51 of the PEIR].

Because the Plan, in and of itself, would result in significant adverse environmental impacts with respect to transportation, these impacts would add to the environmental impacts of other cumulative or related projects. [Page 3.17-54 of the PEIR].

In summary, the US 101 Improvement Project would incrementally increase VMT and traffic volumes due to added freeway capacity and induced demand, thereby contributing to cumulatively significant transportation impacts. Therefore, the US 101 Improvement project, in combination with past, present, and reasonably foreseeable projects, could result in cumulatively considerable impacts under CEQA related to VMT.

3.6.4.16 Tribal Cultural Resources

Resource Study Area and Current Conditions

The RSA for cumulative impacts to tribal cultural resources consists of tribal lands in the southern California region. The existing cumulative condition for tribal cultural resources within the RSA is considered moderately acute.

Project Impacts

The US 101 Improvement Project is located largely within an existing transportation corridor that has been previously disturbed by roadway construction and maintenance. No tribal cultural resources were identified through the Sacred Lands File search at the Native American Heritage Commission (NAHC) nor through consultation with Native American tribes for the project. Therefore, no tribal cultural resources are anticipated to be located in the APE.

As previously discussed, one archaeological site, CA-VEN-222, was identified within the APE. The project will protect this resource by implementing measures **CR-3** through **CR-4** (Section 2.2.12, *Cultural Resources*), which would include establishing an environmentally sensitive area (ESA). In addition, it is possible previously undocumented cultural materials, tribal cultural resources, or human remains could be unearthed during site preparation, grading, or excavation activities for the project. Those potential effects would be avoided or minimized through implementation of measures **CR-1** and **CR-2** (Section 2.2.12, *Cultural Resources*). Measure **CR-1** is for the unanticipated discovery of cultural materials and measure **CR-2** is for the unanticipated discovery of human remains.

Potential Cumulative Impacts

Several planned projects listed in Table 3.6.4-2 would have less than significant impacts on tribal cultural resources with mitigation incorporated, including the following projects within the RSA: the River Park Specific Plan, Rio Urbana, Downtown Thousand Oaks, Central Avenue Bike Lane, Costco, and Camarillo Ruiz Apartment. Mitigation measures proposed by these projects to protect tribal cultural resources include Native American monitors and guidelines/procedures in the event of the discovery of human remains.

As previously discussed, no tribal cultural resources are anticipated to be located in the APE for the US 101 Improvement Project. In addition, all projects subject to CEQA are

required to evaluate impacts on tribal cultural resources and to consult with tribes as appropriate. These requirements are intended to avoid or reduce impacts on tribal cultural resources and to ensure that such resources are treated respectfully and in accordance with tribal preferences.

Given the highly developed nature of the project corridor, the implementation of project-specific avoidance and protection measures, and the regulatory framework that applies to all cumulative projects, the US 101 Improvement Project would not contribute substantially to cumulative impacts on tribal cultural resources. Therefore, the US 101 Improvement Project, when added with past, current, and reasonably foreseeable projects, would not result in a significant cumulative impact on tribal cultural resources, and the incremental contribution of the US 101 Improvement Project to the existing cumulative condition would not be cumulatively considerable under CEQA.

3.7 CEQA ENVIRONMENTAL CHECKLIST

3.7.1 Aesthetics

Except as provided in Public Resources Code Section 21099, would the project:	Significant and Unavoidable Impact	Less Than Significant with Mitigation Incorporated	Less Than Significant Impact	No Impact
a) Have a substantial adverse effect on a scenic vista?	☐	☐	☐	☒
b) Substantially damage scenic resources, including, but not limited to, trees, rock outcroppings, and historic buildings within a state scenic highway?	☐	☐	☐	☒
c) In non-urbanized areas, substantially degrade the existing visual character or quality of public views of the site and its surroundings? (Public views are those that are experienced from a publicly accessible vantage point). If the project is in an urbanized area, would the project conflict with applicable zoning and other regulations governing scenic quality?	☐	☐	☒	☐
d) Create a new source of substantial light or glare which would adversely affect day or nighttime views in the area?	☐	☐	☒	☐

3.7.1.1 CEQA Significance Determinations for Aesthetics

The potential for the project to result in impacts related to aesthetics was assessed in the *Visual Impact Assessment* (Caltrans 2021c). The results are summarized in the discussion provided in Section 2.2.11, *Visual/Aesthetics* in this EIR/EA. The following discussion is based on those analyses.

a) No Impact

The project is located on US 101 in Ventura County, California, between SR 23 and SR 33. The existing highway corridor is dominated by travel lanes, on- and off-ramps, signage, guard rails, noise walls, and other transportation-related elements. Land uses within the project corridor consist primarily of urban residential, commercial, and industrial uses, as well as agricultural land uses and natural open spaces associated with the Santa Clara River and the Conejo Grade. Views of the highway from adjacent land uses are generally blocked or obscured by existing vegetation and land cover (e.g., buildings, fences, signs, walls). Scenic views of San Buenaventura State Beach, Ventura Beach, the Ventura Pier, and the ocean may be visible from points along US 101 within the project corridor. Natural elements such as adjacent hillsides and distant mountains are visible outside of the highway corridor along the Conejo Grade and may be considered scenic.

Project components under Alternatives 2 and 3 would be designed and implemented in a manner consistent with the existing visual character and quality of the area and would not diminish visual resources. Construction of project components would primarily occur within existing Caltrans right-of-way, resulting in similar conditions to the existing US 101 corridor. The project would implement HOV lanes, providing enhanced HOV connectivity within the region, and would feature a similar design and scale to the existing HOV lanes located north of the project limits.

As discussed in Section 2.2.11, *Visual/Aesthetics*, approximately 3.5 linear miles of the project corridor are within the coastal zone and have views of the seascape from the highway. Most of the planned modifications within this segment of the freeway would involve restriping and expanding the existing lanes toward the center median, leaving the shoulder areas outside the current roadway unchanged. Only about 1 mile of this segment, from near the Ventura Pier parking lot to the southern boundary of San Buenaventura State Beach, offers direct shoreline views, including beaches, recreation areas, and ocean vistas. While the addition of lanes would introduce more human-made elements, the primary scenic features of the coastal zone to the west would remain unaffected. Because most modifications would occur within the existing roadway, views from beach areas east toward US 101 would experience few changes. Overall, the visual impact on travelers and nearby coastal areas would be minimal, resulting in a neutral effect on the coastal zone's visual environment. The project would not have a substantial adverse effect on a scenic vista.

b) No Impact

According to the Caltrans Statewide List of Eligible and Officially Designated State Scenic Highways (October 2025), US 101 is eligible for designation as a California State Scenic Highway within the project limits. As discussed in Response 3.7.1(a), the primary scenic features of the coastal zone to the west would remain unaffected by the project. The project would not substantially damage scenic resources within a State scenic highway.

c) Less than Significant Impact

During construction, travelers may experience minor short-term visual impacts from the presence of construction equipment. Viewsheds containing identified visual resources are not expected to be affected by implementation of the project because the visual character and quality associated with project elements would be consistent with those already present in the existing highway visual context, and, in most cases, the activity and awareness of viewers would not change. Highway user viewer response would be low, and a less congested highway system may have an overall beneficial impact. Alternatives 2 and 3 would not substantially change the existing views of or from US 101. Measures **VIA-1** through **VIA-6** (Section 2.2.11, *Visual/Aesthetics*) would avoid or minimize visual impacts associated with the project and would include aesthetic treatments to be applied to new retaining walls, noise walls, and bridges to match existing walls and bridges in coordination with the District Landscape Architect. The design of the project would be consistent with Caltrans highway landscape and design policies/BMPs. Impacts would be less than significant.

d) Less than Significant Impact

The project is expected to require nighttime construction, in addition to night security lighting of staging areas, which would result in visual impacts for highway travelers from increased glare. In addition, multiple residential areas adjacent to the project corridor may be affected by new sources of light or glare during construction. The impacts from construction of the project would be temporary and would not affect visual resources long term. Nighttime work near residential, open space, or other sensitive areas will be minimized whenever possible. Construction lighting will be directed toward work areas and will utilize full box cutoff light shields to minimize light spill to adjacent areas (measure **VIA-5**, Section 2.2.11, *Visual/Aesthetics*). Impacts would be less than significant.

3.7.2 Agriculture and Forest Resources

In determining whether impacts to agricultural resources are significant environmental effects, lead agencies may refer to the California Agricultural Land Evaluation and Site Assessment Model (1997) prepared by the California Dept. of Conservation as an optional model to use in assessing impacts on agriculture and farmland. In determining whether impacts to forest resources, including timberland, are significant environmental effects, lead agencies may refer to information compiled by the California Department of Forestry and Fire Protection regarding the state's inventory of forest land, including the Forest and Range Assessment Project and the Forest Legacy Assessment Project; and the forest carbon measurement methodology provided in Forest Protocols adopted by the California Air Resources Board.				
Would the project:	Significant and Unavoidable Impact	Less Than Significant with Mitigation Incorporated	Less Than Significant Impact	No Impact
a) Convert Prime Farmland, Unique Farmland, or Farmland of Statewide Importance (Farmland), as shown on the maps prepared pursuant to the Farmland Mapping and Monitoring Program of the California Resources Agency, to non-agricultural use?	☐	☐	☒	☐
b) Conflict with existing zoning for agricultural use, or a Williamson Act contract?	☐	☐	☒	☐
c) Conflict with existing zoning for, or cause rezoning of, forest land (as defined in Public Resources Code section 12220(g)), timberland (as defined by Public Resources Code section 4526), or timberland zoned Timberland Production (as defined by Government Code section 51104(g))?	☐	☐	☐	☒
d) Result in the loss of forest land or conversion of forest land to non-forest use?	☐	☐	☐	☒
e) Involve other changes in the existing environment which, due to their location or nature, could result in conversion of Farmland, to non-agricultural use or conversion of forest land to non-forest use?	☐	☐	☒	☐

3.7.2.1 CEQA Significance Determinations for Agriculture and Forest Resources

The potential for the project to result in impacts related to agriculture and forest resources was assessed in the *Community Impact Assessment* (Caltrans 2026a). The results are summarized in the discussion provided in Section 2.2.5, *Farmlands*, in this EIR/EA. The following discussion is based on those analyses.

a) Less than Significant Impact

As discussed in Section 2.2.5, *Farmlands*, Alternatives 2 and 3 would permanently convert Prime Farmland, Unique Farmland, and Farmland of Statewide Importance to

non-farmland use. Alternative 2 would convert approximately 2.85 acres of Important Farmlands to non-farmland uses, consisting of 1.04 acres of Prime and Unique Farmland and 1.81 acres of Statewide and Local Important Farmland. Alternative 3 would convert approximately 2.70 acres of Important Farmlands to non-farmland uses, consisting of 0.89 acre of Prime and Unique Farmland and 1.28 acres of Statewide and Local Important Farmland.

The areas of farmlands with direct conversions by the proposed project are mostly along the edge of roadways or surrounded by existing urban uses (e.g., commercial or residential). According to the Ventura County Initial Study Assessment Guidelines (ISAG) (County of Ventura 2025), a project may have a significant impact if it would result in exceeding ISAG's Important Farmland acreage loss thresholds. ISAG's Important Farmland impact thresholds range between the loss of 5 acres and 40 acres, depending on the general plan land use designation and the Important Farmland category. The project's impact on approximately 2.85 acres of Important Farmland under Alternative 2 and approximately 2.70 acres of Important Farmland under Alternative 3 are below ISAG's impact thresholds. In addition, the farmland acquisition would not affect the ability of the remaining portions of the parcels to be used for farming. Measure **RW-1** (Section 2.2.8, *Relocations and Real Property Acquisition*) will be implemented to minimize potential farmland impacts under the build alternatives. Impacts would be less than significant.

b) Less than Significant Impact

The proposed project would result in permanent conversion of lands protected under the Ventura County Land Conversion Act, also known as the Williamson Act. Approximately 0.28 acre of open space protected under the Williamson Act (Assessor's Parcel Number [APN] 163018005) would be converted to non-farmland uses under Alternative 2. Approximately 0.92 acre of open space protected under the Williamson Act (0.84 acre from APN 163018005 and 0.08 acre from APN 163018009) would be converted to non-farmland uses under Alternative 3. The areas of farmlands with direct conversions by the proposed project are mostly along the edge of roadways or surrounded by existing urban uses (e.g., commercial or residential). In addition, the farmland acquisition would not affect the ability of the remaining portions of the parcels to be used for farming. Measure **RW-1** (Section 2.2.8, *Relocations and Real Property Acquisition*) will be implemented to minimize potential farmland impacts under the build alternatives. Impacts would be less than significant.

c, d) No Impact

There are no forest or timberlands within the project limits. Therefore, the project does not currently use land being managed or used for forest land or timberland. No impact would occur.

e) Less than Significant Impact

As discussed in Response 3.7.1(a)(b), permanent partial acquisition of farmland parcels would be required for the project. The areas of farmlands with direct conversions by the proposed project are mostly along the edge of roadways or surrounded by existing

urban uses (e.g., commercial or residential). The farmland acquisition would not affect the ability of the remaining portions of the parcels to be used for farming. Measure **RW-1** (Section 2.2.8, *Relocations and Real Property Acquisition*) will be implemented to minimize potential farmland impacts under the build alternatives. Impacts would be less than significant.

3.7.3 Air Quality

Where available, the significance criteria established by the applicable air quality management district or air pollution control district may be relied upon to make the following determinations.				
Would the project:	Significant and Unavoidable Impact	Less Than Significant with Mitigation Incorporated	Less Than Significant Impact	No Impact
a) Conflict with or obstruct implementation of the applicable air quality plan?	☐	☐	☐	☒
b) Result in a cumulatively considerable net increase of any criteria pollutant for which the project region is non- attainment under an applicable federal or state ambient air quality standard?	☒	☐	☐	☐
c) Expose sensitive receptors to substantial pollutant concentrations?	☒	☐	☐	☐
d) Result in other emissions (such as those leading to odors) adversely affecting a substantial number of people?	☐	☐	☒	☐

3.7.3.1 CEQA Significance Determinations for Air Quality

The potential for the project to result in impacts related to air quality was assessed in the *Air Quality Report* (Caltrans 2025a). The results are summarized in the discussion provided in Section 2.3.6, *Air Quality*, in this EIR/EA. The following discussion is based on those analyses.

a) No Impact

The proposed project is in the Ventura County portion of the SCCAB, which is under the jurisdiction of VCAPCD and ARB. VCAPCD is required, pursuant to the federal Clean Air Act, to reduce emissions of criteria pollutants for which SCCAB is in nonattainment. VCAPCD's most recent plan to achieve air quality standards is the 2022 Air Quality Management Plan (AQMP).

The 2022 Ventura County AQMP was adopted by VCAPCD on December 13, 2022. The 2022 AQMP presents a combined state and local control strategies for attaining the 2015 federal 8-hour ambient air quality standard for O_3, the only federal clean air standard Ventura County does not meet, by the statutory compliance deadline of August 3, 2027. These strategies are based, in part, on the regional population, housing, and employment projections (and related transportation-source emissions) prepared by the region's cities and counties and adopted by SCAG. Projects that propose development that is consistent with the growth anticipated in the relevant land use plans and transportation plans used in the formulation of the AQMP are considered to be consistent with the AQMP. The governing transportation planning documents

relevant to the project area are the SCAG 2024–2050 RTP/SCS and the SCAG 2025 Federal Transportation Improvement Program (FTIP).

A project would conflict with or obstruct implementation of a regional air quality plan if it would be inconsistent with the growth assumptions of the plan. The proposed project is listed in SCAG's 2024–2050 RTP/SCS under project number 5160001. On May 10, 2024, FHWA found that the SCAG 2024–2050 RTP conformed to the State Implementation Plan. The project is also included in the SCAG financially constrained 2025 FTIP under project number VEN131201, Amendment 25-24, approved by FHWA on May 26, 2026. The design concept and scope of the proposed project are consistent with the project description in the 2024–2050 RTP/SCS, 2025 FTIP Amendment 25-24, and the open-to-traffic assumptions of the most recent SCAG regional emissions analysis. Because the proposed project is included as proposed in both the SCAG 2024–2050 RTP/SCS and the 2025 FTIP, which were found to conform to the State Implementation Plan responsible for attaining and maintaining compliance with air quality standards, the proposed project would not conflict with or obstruct implementation of an air quality plan and no impact would occur.

b) Significant and Unavoidable Impact

The Ventura County portion of the SCCAB is in nonattainment for the federal eight-hour O_3 standard and is in attainment or unclassified for all other criteria pollutants and their precursors. With respect to the state standards, the Ventura County portion of the SCCAB is in nonattainment for the 1-hour and 8-hour O_3 and respirable particulate matter (PM_{10}) standard and is in attainment for all other standards.

According to the Ventura County Air Quality Assessment Guidelines (County of Ventura 2003), significance thresholds have been defined for O_3 based on emission levels of ROG and NO_X. As discussed in Section 2.3.6, *Air Quality*, and shown in Table 2.3.6-11, the No-Build Alternative and build alternatives would result in a decrease of ROG and NO_X in the 2040 Opening Year, 2045 RTP/SCS Horizon Year, and 2060 Horizon Year, as compared to existing conditions. PM_{10} emissions will increase under all future years for the No-Build Alternative and build alternatives compared to the Existing (2018) conditions. In the 2040 Opening Year, 2045 RTP/SCS Horizon Year, and 2060 Horizon Year, the build alternatives would result in an increase of regional PM_{10} emissions by a maximum of 36 pounds per day, an increase of 3.7 percent, as compared to the No-Build. When compared to the Existing (2018) conditions, the project alternatives would increase the regional PM_{10} emissions by up to 934 pounds per day. The increase in total regional particulate matter emissions is due to the re-entrained road dust that is directly proportional to the increase in VMT. Therefore, implementation of the proposed project could result in a cumulatively considerable net increase of PM_{10}, which the region is designated as nonattainment under state air quality standards. Impacts would be significant and unavoidable.

c) Significant and Unavoidable Impact

Construction

The sensitive receptors within or adjacent to the project limits are residential, educational, and open space and recreation uses. The project may result in temporary, short-term, construction-related increases in pollutant concentrations specifically associated with construction equipment emissions and fugitive dust. Implementation of VCAPCD Rules and Caltrans Standard Construction Specifications—which are provided in measures **AQ-1** through **AQ-4** in Section 2.3.6, *Air Quality*—would avoid or minimize potential short-term air quality impacts on sensitive receptors. Therefore, construction-related air quality impacts on sensitive receptors are considered less than significant.

Operation

As discussed in Section 2.3.6, *Air Quality*, and shown in Table 2.3.6-11, implementation of the project would result in substantial reductions in ROG, CO, and NO_X emissions under the build alternatives when compared to the Existing (2018) conditions. PM_{10} emissions will increase under all future years for the No-Build Alternative and build alternatives compared to the Existing (2018) conditions. $PM_{2.5}$ emissions will increase under 2060 Horizon Year conditions but decrease under both 2040 Opening Year and 2045 RTP/SCS Horizon Year conditions. The increase in total regional particulate matter emissions is due to the re-entrained road dust that is directly proportional to the increase in VMT. As described in Section 2.3.6, *Air Quality*, Table 2.3.6-12, mobile source air toxic emissions for the No-Build Alternative and build alternatives would be less than under Existing (2018) conditions due to the improvement in engine emissions technologies, as well as the retirement of older vehicles. Pursuant to California Health and Safety Code Section 39657(b), the mobile source air toxic pollutants in Table 2.3.6-12 are additionally regulated as toxic air contaminants under the California Clean Air Act. Therefore, toxic air contaminant emissions under all future years for the No-Build Alternative and build alternatives would be less than under Existing (2018) conditions.

As described in Section 2.3.6, *Air Quality,* the No-Build Alternative and build alternatives would result in increases in particulate matter emissions along all of the roadway segments when compared to Existing (2018) conditions. As the project area is currently in nonattainment for the State PM_{10} standards, a quantitative screening level dispersion analysis was conducted to determine the local emission concentrations for the Existing (2018) and future 2040 Opening Year, 2045 RTP/SCS Horizon Year, and 2060 Horizon Year No-Build Alternative and build alternative conditions. Findings from the dispersion analysis found in the 2040 Opening Year, 2045 RTP/SCS Horizon Year, and 2060 Horizon Year, the build alternatives would increase 24-hour PM_{10} concentrations by a maximum of 4.3 micrograms per cubic meter compared to Existing (2018) conditions at nearby sensitive receptors. Under the same analysis conditions for annual PM_{10} concentrations, the build alternatives would increase annual PM_{10} concentrations by a maximum of 0.7 microgram per cubic meter compared to Existing (2018) conditions. For comparison, the background 24-hour and annual PM_{10} concentrations are 107 micrograms per cubic meter and 22.7 micrograms per cubic meter, respectively. As the build alternatives would result in increases in PM_{10} concentrations at nearby sensitive

receptors, operation-related air quality impacts on sensitive receptors are significant and unavoidable.

d) Less than Significant Impact

The project may result in temporary, short-term, construction-related increases in objectionable odors. Implementation of VCAPCD Rules and Caltrans Standard Construction Specifications—which are provided in measures **AQ-1** through **AQ-4** in Section 2.3.6, *Air Quality*—would minimize this potential short-term impact. Therefore, implementation of the proposed project would not result in other emissions (such as those leading to odors) that would adversely affect a substantial number of people. Impacts would be less than significant.

3.7.4 Biological Resources

Would the project:	Significant and Unavoidable Impact	Less Than Significant with Mitigation Incorporated	Less Than Significant Impact	No Impact
a) Have a substantial adverse effect, either directly or through habitat modifications, on any species identified as a candidate, sensitive, or special status species in local or regional plans, policies, or regulations, or by the California Department of Fish and Wildlife, U.S. Fish and Wildlife Service, or NOAA Fisheries?	☐	☒	☐	☐
b) Have a substantial adverse effect on any riparian habitat or other sensitive natural community identified in local or regional plans, policies, regulations or by the California Department of Fish and Wildlife or U.S. Fish and Wildlife Service?	☐	☒	☐	☐
c) Have a substantial adverse effect on state or federally protected wetlands (including, but not limited to, marsh, vernal pool, coastal, etc.) through direct removal, filling, hydrological interruption, or other means?	☐	☒	☐	☐
d) Interfere substantially with the movement of any native resident or migratory fish or wildlife species or with established native resident or migratory wildlife corridors, or impede the use of native wildlife nursery sites?	☐	☒	☐	☐
e) Conflict with any local policies or ordinances protecting biological resources, such as a tree preservation policy or ordinance?	☐	☒	☐	☐
f) Conflict with the provisions of an adopted Habitat Conservation Plan, Natural Community Conservation Plan, or other approved local, regional, or state habitat conservation plan?	☐	☐	☐	☒

3.7.4.1 CEQA Significance Determinations for Biological Resources

The potential for the project to result in impacts related to biological resources was assessed in the *Natural Environmental Study* (Caltrans 2021d) and the *Biological Assessment* (Caltrans 2021e). The results are summarized in the discussion provided in Section 2.4, *Biological Environment*, in this EIR/EA. The following discussion is based on those analyses.

a) Less than Significant with Mitigation Incorporated

Non-listed Special-Status Species

Temporary direct and indirect impacts could occur on at least 12 individuals and two distinct populations of Catalina mariposa lily during project construction. With

implementation of measure **PS-1** (Section 2.4.3, *Plant Species*), ESA fencing will be installed around special-status plant population boundaries. As required by measure **PS-2**, monitoring will occur within the vicinity of special-status plant species populations during project construction. Measure **PS-3** would require a preconstruction survey to determine presence of special-status plant species within the project limits of disturbance. With implementation of measure **PS-4**, special-status plant species in the project vicinity will be mapped and recorded. Measure **PS-5** will prohibit the intentional killing or collection of any plant species. Additionally, measures **NC-1** through **NC-12** would be implemented to avoid and minimize potential impacts on suitable habitat for special-status plant species adjacent to the project limits of disturbance. Therefore, with implementation of avoidance and minimization measures **PS-1** through **PS-5** (Section 2.4.3, *Plant Species*) and **NC-1** through **NC-12** (Section 2.4.1, *Natural Communities*), the project would have a less-than-significant impact on non-listed special-status plant species.

Temporary indirect effects, such as noise, vibration, dust, night lighting, and human encroachment from construction, could disturb bats. Permanent impacts could include the direct loss of roosting sites or mortality due to removal of suitable habitat like palm trees or suitable concrete structures for roost habitat. Implementation of measures **AS-1** through **AS-4** (Section 2.4.4, *Animal Species*) would reduce the potential for direct take of bat species. Implementation of measures **NC-1** through **NC-12** (Section 2.4.1, *Natural Communities*) would also provide protection for bats adjacent to the project footprint during construction. With implementation of avoidance and minimization measures **AS-1** through **AS-14**, **TE-4** (Section 2.4.5, *Threatened and Endangered Species*), and **NC-1** through **NC-12**, the project would not result in a substantial adverse effect on any bats.

Permanent impacts on non-listed special-status wildlife could occur from water diversions or dewatering (potentially affecting arroyo chub), vegetation clearing and grading (potentially affecting non-listed special-status birds, amphibians, and reptiles as described in Section 2.4.4, *Animal Species*), loss of bird nesting habitat, or bird nest destruction. Implementation of measures **TE-4** and **AS-5** through **AS-14** (Section 2.4.4, *Animal Species*) would reduce the potential for direct mortality of non-listed special-status wildlife species. With implementation of these avoidance and minimization measures, the project would not result in a substantial adverse effect on non-listed special-status wildlife.

Federally or State-listed Species

No permanent or temporary impacts on coastal California gnatcatcher and southwestern willow flycatcher are anticipated due to their lack of presence in the Biological Study Area (BSA). No direct impacts on California least tern and western snowy plover are anticipated, as their suitable coastal beach habitat is separated from the project limits by Harbor Drive, which runs parallel to US 101. Therefore, no direct impacts on these species are anticipated as a result of either Alternatives 2 or 3. Avoidance and minimization measures **NC-1** through **NC-12** (Section 2.4.1, *Natural Communities*) would be implemented to avoid and minimize indirect impacts (e.g., increased dust and fire risks resulting from construction activities) on California least

tern and western snowy plover, as well as suitable habitat occurring within the surrounding area. With implementation of avoidance and minimization measure **TE-4** (Section 2.4.5, *Threatened and Endangered Species*), biological training will be developed for all construction personnel and implemented prior to construction. There would be no substantial adverse impacts on federally or state-listed species.

No construction would occur within the Santa Clara River channel under either of the build alternatives. Therefore, no permanent direct or indirect impacts on steelhead and least Bell's vireo or their critical habitat in or near the Santa Clara River are anticipated. Potentially suitable riparian habitat for least Bell's vireo would be permanently removed or temporarily disturbed as a result of adding an HOV/express bus lane and modifying the bridge at Calleguas Creek (e.g., expanding nosing walls, piers, abutments) under Alternatives 2 and 3. However, protocol survey results for least Bell's vireo confirmed that the riparian habitat in this area is marginal to low-quality habitat and would not support breeding least Bell's vireo, and the species is not expected to use this area. Implementation of avoidance and minimization measures **NC-1** through **NC-12** would minimize potential indirect impacts on suitable least Bell's vireo habitat, and measure **TE-7** would ensure pre-construction surveys for least Bell's vireo are conducted and that appropriate avoidance buffers are established should any nesting individuals occur within the project impact area.

With implementation of mitigation measure **WET-3**, a compensatory mitigation plan will be developed and include a minimum ratio of 1:1 for permanent impacts on jurisdictional resources. Measures **WQ-1** and **WQ-5** (Section 2.3.2, *Water Quality and Stormwater Runoff*) would be implemented to avoid and/or minimize water quality impacts during operation of the project, including those associated with bridge and highway surface flows at the Santa Clara River Bridge.

Candidate and Proposed for Listing Species

Burrowing owl (state candidate for listing) was not detected during protocol surveys within the BSA, yet this species could potentially recolonize areas that were not previously used prior to project construction. To avoid and minimize impacts, measures **TE-1** through **TE-4** would be implemented and are further described in Section 2.3.5 (*Threatened and Endangered Species*). No mitigation measures are required specific to this species, and the project is not anticipated to result in significant adverse impacts on burrowing owl following avoidance and minimization measure implementation.

The build alternatives would result in temporary impacts on 6.64 acres and permanent impacts on 2.11 acres of shrubland upland communities that could support the state candidate species, Crotch's bumble bee, and federally proposed for threatened status monarch butterfly. Impacts on Crotch's bumble bee would be minimized through implementation of measures **TE-4** through **TE-6** (Section 2.4.5, *Threatened and Endangered Species*) involving biological training, preconstruction surveys, and fencing of suitable habitat areas for Crotch's bumble bee. Measures **TE-4**, **TE-7**, and **TE-8** (Section 2.4.5, *Threatened and Endangered Species*) would be implemented to minimize impacts on monarch butterfly through the preservation of milkweed host plants to the maximum extent feasible. To ensure that any direct impacts on monarch butterfly

suitable foraging and/or breeding habitat are offset, mitigation measure **TE-9** (Monarch Breeding Habitat-Revegetation Plan) would be implemented to establish a revegetation plan for milkweed species following construction. Implementation of avoidance and minimization measures **NC-1** through **NC-5** and **NC-9** through **NC-12** (Section 2.4.1, *Natural Communities*) would avoid and minimize potential impacts on suitable Crotch's bumble bee and monarch butterfly habitat adjacent to the project limits of disturbance. mitigation measure **NC-13** (Section 2.4.1, *Natural Communities*) would be implemented to compensate for any removed suitable habitat for monarch butterfly within the BSA and would be replaced at a 1:1 ratio through on-site restoration. Therefore, impacts on Crotch's bumble bee would be less than significant with avoidance and minimization measure implementation, and impacts on monarch butterfly would be less than significant with incorporated avoidance and minimization measures as well as mitigation (**TE-9**, **NC-13**).

Southwestern pond turtle (federally proposed for threatened listing) and its habitat could experience temporary or permanent impacts (e.g., direct mortality resulting from construction). Sensitive native coastal scrub and grassland habitat would be temporarily removed or disturbed along Conejo Grade due to outside widening; however, any temporarily removed riparian or coastal scrub habitat would be restored to its original condition. Indirect impacts (e.g., degradation of habitat through noise, dust, water pollution, human presence, increased fire risks) on pond turtle habitat adjacent to the project limits of disturbance could also occur during construction. Impacts on southwestern pond turtle would be avoided and minimized with implementation of measures **NC-1** through **NC-13** (Section 2.4.1, *Natural Communities*), **TE-4** (Section 2.4.5, *Threatened and Endangered Species*), **AS-5** through **AS-9,** and **AS-11** through **AS-14** (Section 2.4.4, *Animal Species*). Therefore, impacts on southwestern pond turtle would be less than significant with avoidance and minimization measure implementation.

Project construction activities could also temporarily affect the state candidate species, mountain lion, within the BSA due to increased noise or the presence of equipment and construction personnel, which may temporarily deter mountain lion movement in the project area. The addition of an HOV/express bus lane would both widen US 101 and increase traffic along the highway, thereby increasing wildlife-vehicle collision risks for mountain lions. Measures **NC-1** through **NC-5**, **NC-9**, and **NC-10** (Section 2.4.1, *Natural Communities*), **AS-12** through **AS-14** (Section 2.4.4, *Animal Species*), and **TE-11** (Section 2.4.5, *Threatened and Endangered Species*) would be incorporated to avoid and minimize impacts on mountain lion and their potentially suitable habitat within the BSA.

With implementation of the above-described measures, substantial adverse effects on federally and state-listed species, candidate, sensitive, or special-status species would be reduced to less-than-significant levels.

For monarch butterfly (federally proposed for threatened listing), avoidance and minimization measures as well as mitigation measures would be required to reduce impacts to less-than-significant levels.

b) Less than Significant with Mitigation Incorporated

As detailed in Section 2.4.1, *Natural Communities*, there are eight Sensitive Natural Communities that would be affected under the build alternatives (see Table 2.4.1-4). Based on the current design, it is anticipated that there would be 1.74 acres of temporary impacts on herbaceous upland communities, 0.34 acre of temporary impacts on riparian communities, and 6.64 acres of temporary impacts on shrubland upland communities (a total of 8.72 acres of temporary impacts) for both Alternatives 2 and 3. It is anticipated that there would be 0.01 acre of permanent impacts on riparian communities and 2.12 acres of permanent impacts on shrubland upland communities for both Alternatives 2 and 3. Project impacts on sensitive natural communities of concern are further detailed as follows.

Herbaceous Upland Communities:

- Curly Blue Grass–Squirreltail Patches: 0.09 acre of temporary impacts
- Giant Wild Rye Grasslands: 1.65 acres of temporary impacts

Riparian Communities:

- Goodding's Willow-Red Willow Riparian Woodland: 0.01 acre of permanent impacts, 0.25 acre of temporary impacts
- Sandbar Willow Thickets: 0.09 acre of temporary impacts

Shrubland Upland Communities:

- California Brittle Brush–Ashy Buckwheat Scrub: 0.82 acre of permanent impacts, 3.56 acres of temporary impacts
- California Brittle Brush–Ashy Buckwheat Scrub, Disturbed: 0.63 acre of permanent impacts, 1.71 acres of temporary impacts
- Coast Prickly Pear Scrub: 0.66 acre of permanent impacts, 1.19 acres of temporary impacts
- Lemonade Berry Scrub: 0.18 acre of temporary impacts

Temporary indirect impacts may be caused by construction activities (e.g., dust, increased fire risk, chemical spills, sedimentation, littering) on sensitive natural communities that are adjacent to the project limits of disturbance, which could lead to temporary degradation of those communities. The use of construction equipment at the edge of the project limits of disturbance could also damage adjacent native vegetation through airborne sedimentation, for example. However, these impacts are expected to be greatly reduced with implementation of avoidance and minimization measures **NC-1** through **NC-12** (Section 2.4.1, *Natural Communities*), which would require designation of ESAs, preconstruction surveys, biological monitoring, BMPs, weed abatement plan, and post-construction revegetation. With implementation of mitigation measure **NC-13**

(Section 2.4.1, *Natural Communities*), permanent and temporary impacts on sensitive natural communities will be replaced at a 1:1 ratio through on-site, in-kind restoration.

Alternatives 2 and 3 would directly and permanently remove sensitive natural communities. permanent impacts from the construction of an additional HOV/express bus lane in each direction of US 101, as well as auxiliary lanes, shoulders, retaining walls, and bridge expansion at Calleguas Creek (i.e., expanded nosing walls, piers, and abutments), may include the removal of existing vegetation and encroachment into the plant community that may have permanent effects. Modification of Arroyo Calleguas Bridge would result in permanent shading that could directly affect riparian habitats. Once the proposed project is constructed, there could be indirect impacts in the form of habitat degradation through risk of fire, air pollution, litter, and noise. However, operation of either build alternative is not expected to differ substantially from current conditions and would not pose an increase in risk. The wider roadbed would create a less-permeable surface and, thus, could alter surface flows into storm drain facilities and riparian/riverine features.

Drainage design and proposed water quality BMPs, as identified in measures **WQ-1** and **WQ-5** (Section 2.4.2, *Water Quality and Stormwater Runoff*), would reduce the amount of roadway pollutants entering riparian/riverine resources and federal- and state-jurisdictional water features. With implementation of avoidance and minimization measures **WET-1** and **WET-2**, disturbance to riparian habitat would be minimized to a less-than-significant level. With implementation of mitigation measure **WET-3** (Section 2.4.2, *Wetlands and Other Waters*), permanent impacts on jurisdictional resources (1.27 acres of California Department of Fish and Wildlife [CDFW] jurisdictional limits), which include riparian habitats under CDFW vegetated streambed, will be mitigated at a minimum 1:1 ratio through the use of an agency-approved mitigation bank, in-lieu fee provider, permittee-responsible mitigation site, or any other agency-approved mitigation provider.

Impacts on natural communities of concern could be substantially adverse because these natural communities of concern are rapidly declining throughout the region and provide habitat for many of the special-status species discussed in Response 3.7.4(a), above. The measures in Section 2.4.1, *Natural Communities,* Section 2.4.2, *Water Quality and Stormwater Runoff*, and Section 2.4.2, *Wetlands and Other Waters* are intended to address the substantial adverse effects on sensitive natural communities. Therefore, impacts would be less than significant with avoidance, minimization, and mitigation measures incorporated.

c) Less than Significant with Mitigation Incorporated

As detailed in Section 2.4.2, *Wetlands and Other Waters*, the build alternatives would result in direct and indirect impacts on U.S. Army Corps of Engineers (USACE) and Regional Water Quality Control Board (RWQCB) jurisdictional Waters of the U.S., including wetlands. The impacts on wetlands are the same under Alternatives 2 and 3. Project impacts on jurisdictional wetlands are as follows:

- Temporary impacts on 0.51 acre of USACE/RWQCB wetland Waters of the U.S. and permanent impacts on 0.05 acre of USACE/RWQCB wetland Waters of the U.S.

This is a substantial adverse effect due to the quality of aquatic resources and declining health of wetlands remaining in Ventura County. Direct temporary adverse effects on wetlands could result from construction activities, including grading, excavating, soil stockpiling, or other earth-disturbing activities. The use of construction equipment, machinery, and vehicles within wetlands could alter hydrologic conditions or remove soil, vegetation, or other resources, leading to decreased quality or loss of resources. Clearing and grading activities, as well as elevation modifications, could disturb and compact soils and affect hydrologic conditions. Indirect adverse effects could include the introduction of nonnative species, erosion, sedimentation, chemical spills, and alteration of downstream hydrologic, vegetative, and/or soil conditions. Measures **WET-1** and **WET-2** (Section 2.4.2, *Wetlands and Other Waters*) will be implemented to minimize and avoid disturbance to wetlands during construction. With implementation of measures **NC-6** through **NC-8** (Section 2.4.1, *Natural Communities*), hydrologic connectivity within drainages will be maintained during construction, construction equipment will be stored away from jurisdictional waters to the greatest extent feasible, and a SWPPP will be developed and implemented during construction. Therefore, the temporary impacts on wetlands would be less than significant with avoidance and minimization measures incorporated.

Direct permanent impacts on potential USACE and RWQCB jurisdictional wetlands would occur under Alternatives 2 and 3 as a result of adding an HOV/express bus lane and expanding the bridges at Calleguas Creek, Conejo Creek, Beardsley Wash, San Jon Creek, and Arroyo Creek (e.g., expanding nosing walls, piers, abutments). With implementation of mitigation measure **WET-3** (Section 2.4.2, *Wetlands and Other Waters*), a compensatory mitigation plan will be developed during the permitting phase of the project and will include a minimum ratio of 1:1 for permanent impacts on jurisdictional resources including wetlands. Therefore, the permanent impacts on wetlands would be less than significant with mitigation.

d) Less than significant with Mitigation Incorporated

As detailed in the *Corridors and Linkages* subsection of Section 2.3.1, *Natural Communities*, the proposed project would temporarily and permanently affect existing wildlife movement corridors, wildlife movement, and wildlife crossings within the BSA and project region, including increased habitat fragmentation, reduced structural openness of crossings, and increased noise and light disturbances. The area has a high level of regional wildlife movement and migration within the BSA, particularly the Conejo Grade portion of the project. Widening of US 101 through the Conejo Grade will further increase the barrier effect the highway has on habitat connectivity and wildlife movement in this linkage. In addition, some functional loss would occur with widening of the existing Conejo Grade culvert (i.e., loss of structure openness), which is the only structure in the Conejo Grade that may facilitate safe wildlife movement across the highway. Because connectivity in this linkage is already highly constrained by the

existing US 101, these impacts would be substantially adverse. A wildlife and collaring tracking study is currently being conducted in partnership with the National Park Service (measure **TE-11**, Section 2.4.5, *Threatened and Endangered Species*). The study includes collection and analysis of data on wildlife movement and distribution relative to the freeway and crossings. The study uses GPS collaring to radio track multiple species and remote cameras in existing crossing points and areas in the vicinity of the freeway to monitor wildlife use. It is anticipated the study will be completed during the Project Approval and Environmental Document phase of the project. Any pertinent measures associated with the study, which may include avoidance, minimization, and/or mitigation measures, will be included in the final Environmental Impact Report/Environmental Assessment for the project. Measures **NC-14** through **NC-24** (Section 2.4.1, *Natural Communities*) would also be implemented to reduce impacts on wildlife movement corridors. Therefore, the impact would be less than significant with mitigation incorporated.

Trees, shrubs, and structures are present throughout the project site that could provide suitable habitat for nesting birds, including raptors, protected by the Migratory Bird Treaty Act or California Fish and Game Code Sections 1797.5, 1920.5, 1930, 1932, and 1932.5. The proposed project has the potential to affect active native resident and/or migratory bird nests if, and to the extent that, those trees and shrubs are trimmed or removed, or the structures are demolished, during the avian nesting season and they contain nests. Construction could also occur adjacent to active nests causing nest failures or abandonment. With implementation of measure **AS-10** (Section 2.4.4, *Animal Species*), a Nesting Bird Management Plan will be prepared prior to construction to avoid and minimize impacts to nesting birds. Therefore, the impact would be less than significant.

The Santa Clara River Bridge would not be widened as a part of either Alternatives 2 or 3, and no changes to the grade or river are proposed that would affect fish or wildlife movement or connectivity at this linkage. Therefore, the project would not substantially interfere with the movement of any native resident or migratory fish or wildlife species or with established native resident or migratory wildlife corridors or impede the use of native wildlife nursery sites. Impacts would be less than significant following implementation of avoidance and minimization measures.

e) Less than Significant with Mitigation Incorporated

As detailed in the *Local Regulations* subsections of Section 2.4.1, *Natural Communities,* in Chapter 2, the proposed project would not conflict with local policies and ordinances protecting biological resources, including for protected trees (under the Ventura County Tree Protection Ordinance, City of Ventura Tree Protection Ordinance, City of Thousand Tree Preservation and Protection Ordinances, City of Oxnard Landscape Standards, and City of Camarillo Tree Protection) and wildlife crossings (per Ventura County Habitat Connectivity and Wildlife Corridor Ordinance 4537). Implementation of measure **NC-25** (Section 2.4.1, *Natural Communities*) would require compliance with any applicable local tree policies and/or ordinances, as well as any general plan or municipal codes that pertain to protected trees.

The build alternatives would not affect any Conejo Open Space Conservation Agency–designated Natural Open Space Areas and no temporary construction or encroachment within designated conservation areas would occur; therefore, the project would not conflict with the Conejo Open Space Conservation Agency's *Rules and Regulations Ordinance Manual* (January 2020). Refer to Section 2.4.1, *Natural Communities*, for additional details.

As detailed in the *California Coastal Act* subsections of Section 2.4.1, *Natural Communities*, the western portion of the BSA is within the California coastal zone under the jurisdiction of the Ventura County Local Coastal Program (LCP) and City of Ventura LCP. No impacts on coastal lands under the jurisdiction of the Ventura County LCP would occur, but the project would be performing actions that are considered development activities by the California Coastal Commission (CCC) (e.g., construction, grading, placement of fill or other materials) within areas containing sensitive coastal resources within lands under the jurisdiction of the City of Ventura LCP. Mitigation for these direct impacts would not conflict with the local policies and LCP requirements for project work within these areas. Direct impacts on CCC Environmentally Sensitive Habitat Areas will be mitigated as a part of permitting for impacts on aquatic resource features that are jurisdictional under USACE, RWQCB, CDFW, and CCC (**WET-3**, Section 2.4.2, *Wetlands and Other Waters*). This will involve mitigation for permanent impacts on jurisdictional resources at a minimum ratio of 1:1 through a compensatory mitigation plan using an agency-approved mitigation bank, in-lieu fee provider, permittee-responsible mitigation site, or any other agency-approved mitigation provider. ESA fencing will be erected around all Environmentally Sensitive Habitat Areas adjacent to the project; a CCC required 100-foot buffer between development and wetlands would be applied, where applicable; and avoidance and minimization measures will be implemented to reduce any indirect impacts that may occur on adjacent sensitive coastal habitat. No further action for Environmentally Sensitive Habitat Areas is necessary. A Coastal Development Permit will be required from the City of Ventura LCP. In addition to mitigation measure **WET-3**, measures **NC-1** through **NC-11** (Section 2.4.1, *Natural Communities*) and **AS-8** through **AS-10** (Section 2.4.4, *Animal Species*) would be implemented to avoid and minimize impacts on sensitive coastal resources. Impacts would be less than significant with mitigation.

f) No Impact

As described in Section 2.4.1, *Natural Communities*, the project would not conflict with the provisions of an adopted Habitat Conservation Plan, Natural Community Conservation Plan, or other approved local, regional, or state habitat conservation plan.

3.7.5 Cultural Resources

Would the project:	Significant and Unavoidable Impact	Less Than Significant with Mitigation Incorporated	Less Than Significant Impact	No Impact
a) Cause a substantial adverse change in the significance of a historical resource pursuant to §15064.5?	☒	☐	☐	☐
b) Cause a substantial adverse change in the significance of an archaeological resource pursuant to §15064.5?	☐	☐	☒	☐
c) Disturb any human remains, including those interred outside of dedicated cemeteries?	☐	☐	☒	☐

3.7.5.1 CEQA Significance Determinations for Cultural Resources

The potential for the project to result in impacts related to cultural resources was assessed in the *Historic Properties Survey Report* (Caltrans 2024a), *Archaeological Survey Report* (Caltrans 2024b), *Historic Resources Evaluation Report* (Caltrans 2024c), and *Finding of Adverse Effect* (Caltrans 2025b).

a) Significant and Unavoidable Impact

There are 11 historical resources within the APE, as listed in Table 3.7.5-1. The results of the records search, consultation, and field surveys resulted in two previously listed California Register of Historical Resources (CRHR) properties, eight newly determined CRHR eligible properties, and one CEQA historical resource only property. The CRHR-listed and -eligible properties and CEQA historical resource are outlined below.

Table 3.7.5-1. Historical Resources within or Adjacent to the APE

Name	Location	Eligibility Status
Firestone Tire and Service Station	500 E. Thompson Boulevard, Ventura	CRHR eligible under Criteria C/3
Pierpont Inn District	550 Sanjon Road, Ventura	CRHR eligible as a historic district under Criteria A/1
Pierpont Inn, Main Building	550 Sanjon Road, Ventura	CRHR eligible under Criteria A/1
Pierpont Inn, Mattie Gleichmann House	550 Sanjon Road, Ventura	CRHR eligible under Criteria C/3
Griffin Brothers Funeral Chapel	1075 E. Daily Drive, Camarillo	CRHR eligible under Criteria C/3
Pleasant Valley Baptist Church	2315 Ventura Boulevard, Camarillo	CRHR listed under Criterion 3
Cawelti Building	2633 Ventura Boulevard, Camarillo	CRHR eligible under Criteria A/1
Adolfo Camarillo Heritage Grove	North of U.S. 101 and east of Lewis Road in Camarillo	CRHR listed under Criterion 2

Name	Location	Eligibility Status
Timber Schoolhouse and Auditorium	1872 Newbury Road, Thousand Oak	CRHR eligible under Criteria A/1
Leibole & Kaufman Building	584 Thousand Oaks Boulevard, Thousand Oaks	CRHR eligible under Criteria C/3
Hunt Olive Tree	600 W. Hillcrest Drive, Thousand Oaks	Locally designated as Ventura County Landmark No. 64; CEQA locally designated historical resource

Source: Caltrans 2025b.

The project would have no effect on one historical resource, a less-than-significant impact on six historical resources, a less-than-significant impact with mitigation for three historical resources, and a significant impact on one historical resource. The project would have no impacts on the Hunt Olive Tree, a locally designated historical resource, because the historical resource is too far from project construction work. The less than significant finding for six historical resources is due to changes small enough that they would not result in a substantial adverse change in the resources' significance.

The three historical resources that would have a less-than-significant impact with mitigation incorporated are the Pierpont Inn District, Main Building, and Mattie Gleichmann House. One historical resource that would have a significant impact is the Adolfo Camarillo Heritage Grove. Reasons are explained in detail below.

Pierpont Inn District

The project would require soundwall construction, which would cause a substantial adverse change in the significance of the historical resource by blocking contributive views from the property to the Pacific Ocean and its contributors. In addition, the project would include bridge widening adjacent to the Pierpont Inn District that has the potential to cause a substantial adverse change in the significance of the historical resource and its contributors by damaging the contributive Mattie Gleichmann House through vibrations. The project would have three mitigation measures: installation of partially transparent soundwall at this location, thereby ensuring that the view remains visible (measure **CR-5**); use of cast-in-drilled-hole piles and a slurry displacement method or implementation of pile cushioning to lessen vibrational effects (measure **CR-6**); and preparation of an Adjacent Structure Monitoring Plan to conduct vibration monitoring at the Mattie Gleichmann House (measure **CR-7**), all of which would bring the impacts to less-than-significant levels with mitigation incorporated for this location.

Pierpont Inn, Main Building

The project would require soundwall construction, which would cause a substantial adverse change in the significance of the historical resource by blocking contributive views from the property to the Pacific Ocean. A mitigation measure would be applied to install a partially transparent soundwall at this location, thereby ensuring that the view remains visible (measure **CR-5**), which will bring the impacts to less-than-significant levels with mitigation incorporated for this location.

Pierpont Inn, Mattie Gleichmann House
The project would require bridge widening adjacent to the Pierpont Inn District, which has the potential to cause substantial adverse change to the historical resource by causing vibrational damage. The project would have two mitigation measures: the use of cast-in-drilled-hole piles and a slurry displacement method or implementation of pile cushioning to lessen vibrational effects (measure **CR-6**) and preparation of an Adjacent Structure Monitoring Plan to conduct vibration monitoring (measure **CR-7**), which would bring the impacts to less-than-significant levels with mitigation incorporated for this location.

Adolfo Camarillo Heritage Grove
The project would cause substantial adverse change in the significance of the historical resource because the project would require removal of eight eucalyptus trees and relocation of two eucalyptus trees at the eastern end of the southern row of eucalyptus trees that would alter all character-defining features of the Adolfo Camarillo Heritage Grove, including its double row of eucalyptus trees, traversable pathway between the rows, and proximity to and relationship with the Camarillo Ranch property to the north. Impacts of the project would result in the resource's loss of historical significance. Therefore, the project would result in a significant and unavoidable impact on the Adolfo Camarillo Heritage Grove and would have a substantial adverse change in the significance of this historical resource. Mitigation measures will be forthcoming, but measure **CR-MM-1** provides suggested mitigation measures to reduce impacts and includes (but is not limited to) tree replacement, preparation of an arborist report, update of the National Register of Historic Places nomination form for the adjacent Camarillo Ranch property, and/or interpretive materials.

b), c) Less than Significant Impact

There is one archaeological resource, which is considered a CEQA archaeological resource (CA-VEN-223), within the project APE that is a precontact habitation site, originally recorded as spanning both sides (north and south) of US 101. The project would have less-than-significant impacts on the archaeological site (CA-VEN-223) because the site would be avoided and protected in place using an ESA (measure **CR-3**). In addition, archaeological monitoring of ground disturbance within 200 feet of the ESA will be conducted to minimize impacts as much as feasible (measure **CR-4**). Impacts would be less than significant.

No human remains are known to exist within the APE. Therefore, construction of the project would not result in impacts on known human remains. It is possible previously undocumented cultural materials or previously undocumented human remains could be unearthed during site preparation, grading, or excavation activities for the project (Alternatives 2 and 3). Those potential effects would be avoided or minimized through standard project measures **CR-1** and **CR-2** (Section 2.2.12, *Cultural Resources*). If cultural materials are discovered during construction, measure **CR-1** will be implemented. If human remains are discovered, measure **CR-2** will be implemented. With the implementation of measures **CR-1** through **CR-4**, impacts would be less than significant.

3.7.6 Energy

Would the project:	Significant and Unavoidable Impact	Less Than Significant with Mitigation Incorporated	Less Than Significant Impact	No Impact
a) Result in potentially significant environmental impact due to wasteful, inefficient, or unnecessary consumption of energy resources, during project construction or operation?	☐	☐	☒	☐
b) Conflict with or obstruct a state or local plan for renewable energy or energy efficiency?	☐	☐	☐	☒

3.7.6.1 CEQA Significance Determinations for Energy

The potential for the project to result in impacts related to energy was assessed in the *Energy Technical Report* (Caltrans 2022a), *Traffic Operations Analysis Report* (Caltrans 2021a), *Air Quality Report* (Caltrans 2025a), and *Draft Project Report* (Caltrans 2026b). The results are summarized in the discussion Section 2.3.8, *Energy*, in this EIR/EA. The following discussion is based on those analyses.

a) Less than Significant Impact

As discussed in Section 2.3.8, *Energy*, implementation of the build alternatives is expected to affect the use of energy resources in the study area during short-term construction and long-term operations. Energy consumption from construction activities would occur at different rates throughout the construction phases. Project construction would utilize equipment such as crawler tractors, excavators, graders, rollers, rubber-tired loaders, scrapers, rough terrain forklifts, and paving equipment. The direct energy required to construct the proposed project under either build alternative would be approximately 423 billion BTUs over the course of the approximately 12-year construction period. Although construction would result in a short-term increase in energy use, construction design features would help conserve energy. The construction contractors would also be required to comply with state regulations, including the In-Use Off-Road Diesel-Fueled Fleets Regulation, which requires construction equipment to use renewable diesel fuel beginning in 2024. With implementation of measure **EN-1** (Section 2.3.8, *Energy*), energy conservation features including but not limited to recycling existing asphalt concrete pavements, will be investigated during final design of the project. Measure **TR-1** (Section 2.2.10, *Transportation*) would require a Transportation Management Plan (TMP) to be developed for the project to address potential traffic and circulation impacts during the construction phase. The TMP would include temporary traffic control devices that would reduce gasoline consumption by limiting traffic congestion and reducing the length of detours. In addition, the project would implement Caltrans Standard Specifications 6-1.03, Local Materials; 14-9, Air Quality; and 14-10, Solid Waste Disposal and Recycling, which may reduce diesel fuel consumption by promoting the use of local materials, requiring compliance with

applicable air pollution control rules and regulations, and recycling non-hazardous waste and excess materials to the extent practicable. Therefore, project construction would not result in the inefficient, wasteful, or unnecessary consumption of energy and impacts would be less than significant.

Long-term changes in energy use are due to the changes in volumes, speeds, and fuel economy of vehicles traveling in the region. Under the build alternatives, there would be direct energy use from vehicles operating on regional roadways. The No-Build Alternative and build alternatives would have higher regional VMT under all future years compared to Existing (2018) conditions. However, as described in Section 2.3.8, *Energy* (see Table 2.3.8-4), direct energy consumption under the No-Build Alternative and build alternatives would decrease during Opening Year (2040), RTP/SCS Horizon Year (2045), and Horizon Year (2060) conditions compared to Existing (2018) conditions. This disparity of decreased energy consumption and increased VMT is attributed to fleet turnover, as older, less fuel-efficient vehicles are replaced by later-model, more fuel-efficient vehicles over time. These later-model replacement vehicles would also include hybrid and all-electric vehicles. As such, energy consumption under Build Alternatives 2 and 3 would decrease during Opening Year (2040), RTP/SCS Horizon Year (2045), and Horizon Year (2060) conditions compared to Existing (2018) conditions. Additionally, the travel time improvements achieved by reduced congestion under either build alternative will enhance operational productivity and associated energy efficiency. With implementation of avoidance and minimization measure **EN-2** (Section 2.3.8, *Energy*), light fixtures and traffic signals will be replaced or installed with highly efficient light-emitting diodes. Therefore, project operation would not result in the inefficient, wasteful, or unnecessary consumption of energy and impacts would be less than significant.

The proposed improvements associated with Build Alternatives 2 and 3 would require increased levels of periodic maintenance, which could increase indirect energy consumption. Indirect energy consumption would be from the energy needs of vehicles and equipment used for routine maintenance such as vegetation management, sweeping, restriping, and pavement preservation activities. The total indirect energy impacts would not be substantial at the regional level, and the total project impact on regional energy supplies would be minor. Therefore, indirect energy consumption of the project would not result in the inefficient, wasteful, or unnecessary consumption of energy and impacts would be less than significant.

b) No Impact

The project is identified in SCAG's 2024–2050 RTP/SCS under project number 5160001. The build alternatives directly support the 2024–2050 RTP/SCS mobility and accessibility performance outcome by reducing vehicle delay and congestion. The project is also included in the SCAG financially constrained 2025 FTIP under project number VEN131201. Therefore, the build alternatives are consistent with the goals of SCAG's 2024–2050 RTP/SCS and do not conflict with a state or local plan for renewable energy or energy efficiency. No impact would occur. The build alternatives would implement transportation improvements that would not conflict with or obstruct statewide and local energy and energy efficiency efforts. As described in Response

3.7.6(a) above, implementation of the build alternatives would involve short-term increases in energy consumption from construction activities. Long-term operations would involve increased energy consumption from vehicles on the roadway relative to Alternative 1 (No-Build Alternative), but energy consumption per vehicle mile traveled would be substantially lower than under existing conditions. More efficient vehicle technologies using improved fuels would be able to use the alignment under the build alternatives. Standard project measures incorporated into the project would meet or exceed the measures recommended in the SCAG 2024–2050 PEIR that incorporate Best Available Control Technology to be employed during project design, construction, and operation. As described in Response 3.7.6(a), these measures include measures **EN-1** and **EN-2** (Section 2.3.8, *Energy*). Therefore, the project would not conflict with or obstruct a state or local plan for renewable energy or energy efficiency and no impact would occur.

3.7.7 Geology and Soils

Would the project:	Significant and Unavoidable Impact	Less Than Significant with Mitigation Incorporated	Less Than Significant Impact	No Impact
a) Directly or indirectly cause potential substantial adverse effects, including the risk of loss, injury, or death involving:	☐	☐	☒	☐
i) Rupture of a known earthquake fault, as delineated on the most recent Alquist-Priolo Earthquake Fault Zoning Map issued by the State Geologist for the area or based on other substantial evidence of a known fault? Refer to Division of Mines and Geology Special Publication 42.	☐	☐	☒	☐
ii) Strong seismic ground shaking?	☐	☐	☒	☐
iii) Seismic-related ground failure, including liquefaction?	☐	☐	☒	☐
iv) Landslides?	☐	☐	☒	☐
b) Result in substantial soil erosion or the loss of topsoil?	☐	☐	☒	☐
c) Be located on a geologic unit or soil that is unstable, or that would become unstable as a result of the project, and potentially result in on- or off-site landslide, lateral spreading, subsidence, liquefaction or collapse?	☐	☐	☒	☐
d) Be located on expansive soil, as defined in Table 18-1-B of the Uniform Building Code (1994), creating substantial direct or indirect risks to life or property?	☐	☐	☒	☐
e) Have soils incapable of adequately supporting the use of septic tanks or alternative waste water disposal systems where sewers are not available for the disposal of waste water?	☐	☐	☐	☒
f) Directly or indirectly destroy a unique paleontological resource or site or unique geologic feature?	☐	☒	☐	☐

3.7.7.1 CEQA Significance Determinations for Geology and Soils

The potential for the project to result in impacts related to geology and soils was assessed in the *Preliminary Geotechnical Design Report* (Caltrans 2020a) and the *Structure Preliminary Geotechnical Reports* (SPGRs) (Caltrans 2020b, 2021f) prepared for 31 separate bridge widenings and retaining walls analyzed for the project. The results are summarized in the discussion provided in Section 2.3.3,

Geology/Soils/Seismic/Topography, in this EIR/EA. The following discussion is based on those analyses.

a-i, a-ii) Less than Significant Impact

The project is in the highly seismic Southern California region within the influence areas of several fault systems. Multiple faults traverse the project alignment: the Sycamore Canyon fault, Bailey fault, Simi-Santa Rosa Fault Zone, and Oak Ridge fault. The project is also within California Geological Survey Alquist-Priolo Earthquake Fault Zones. There is potential for moderate to strong seismic ground shaking and ground surface fault ruptures within the project alignment. During final design, the project would include a geotechnical exploration program and evaluation (measure **GEO-1**), exploratory soil borings (measure **GEO-2**), and preparation of a geotechnical design report and foundation reports (measure **GEO-3**). Implementation of recommendations from the reports and adherence to applicable federal, state, and local seismic codes; the Caltrans Highway Design Manual; and the Caltrans seismic design criteria for structures are sufficient to avoid and/or minimize impacts related to surface fault rupture. Therefore, impacts are considered less than significant.

a-iii) Less than Significant Impact

Most of the project alignment is within a California Geological Survey–designated liquefaction zone (see Figure 2.3.3-2). The liquefaction potential can be considered high in some areas along the project alignment where presence of relatively loose alluvial soil below groundwater is present. Because there is potential for liquefaction at the site, there may be associated liquefaction-induced seismic settlement which may result in settlement of the bridge and proposed retaining wall structures. The potential for liquefaction effects on structures would be further investigated during the final design phase (measures **GEO-1** and **GEO-2**), and the project will be designed and constructed in accordance with recommendations from the geotechnical report and foundation reports (measure **GEO-3**). Therefore, impacts are considered less than significant.

a-iv) Less than Significant Impact

The project alignment is within the California Geological Survey Landslide Zone (as shown on Figure 2.3.3-2), predominantly along the steep grade of the Conejo Pass. In this area, the slopes of the existing roadway alignment are cut at gradients steeper than 45 degrees due to the presence of hard volcanic rock. This area has medium to high landslide susceptibility. The potential for landslides and slope instability that could affect the project's proposed structures and embankments will be further investigated during the final design phase. Measures **GEO-1** and **GEO-2** will be implemented, and the project will be designed and constructed in accordance with recommendations from the geotechnical report and foundation reports (measure **GEO-3**). Therefore, impacts are considered less than significant.

b) Less than Significant Impact

Construction activities for the proposed project under Alternatives 2 and 3, such as grading and cut-and-fill slopes, would disturb soil and alter existing landforms. Temporary impacts would include soil compaction and an increased possibility of soil

erosion. Exposed soils would be particularly prone to erosion during construction of the proposed project under Alternatives 2 and 3, especially during heavy rains. Erosion impacts related to water quality are evaluated in Section 2.3.2, *Water Quality and Stormwater Runoff*. With the inclusion of measures **WQ-1** through **WQ-5**, which include compliance with NPDES permits and implementation of temporary and permanent BMPs, as described in Section 2.3.2, *Water Quality and Stormwater Runoff*, impacts during construction and operation related to erosion would be considered less than significant.

c) Less than Significant Impact

Most of the project alignment is within a liquefaction zone, as shown on Figure 2.3.3-2. The liquefaction potential can be considered high in some areas along the project alignment where presence of relatively loose alluvial soil below groundwater is present. In these areas, the potential for liquefaction, seismic settlement, and lateral spreading should be anticipated and accounted for in the design and construction of embankments, widened bridges, and retaining walls. The potential for liquefaction, seismic settlement, and lateral spreading will be further investigated during the final design phase (measures **GEO-1** and **GEO-2**), and the project will be designed and constructed in accordance with recommendations from the geotechnical report and foundation reports (measure **GEO-3**). Therefore, impacts are considered less than significant.

d) Less than Significant Impact

Expansive soils are scattered throughout Ventura County and their potential impact on structures is limited to just a few developed areas (i.e., portions of the Ojai Valley, the Camarillo Hills, and areas around the community of Moorpark). Expansive soils in these developed areas present a low threat. Expansive soils will be further evaluated during site-specific geotechnical investigation associated with the final design phase.

Although it is unlikely that expansive soils would be encountered in the project corridor, this cannot be conclusively determined without a site-specific subsurface investigation. During the final design phase, expansive soils will be further investigated (measures **GEO-1** and **GEO-2**), and the project will be designed and constructed in accordance with the recommendations from the geotechnical report and foundation reports (measure **GEO-3**). Therefore, impacts are considered less than significant.

e) No Impact

The project would not include septic tanks, sewer, or alternative wastewater disposal systems, or other facilities where such facilities would be required. There would be no impact.

f) Less than Significant with Mitigation Incorporated

As described in Section 2.3.4, *Paleontology*, earth-moving activities during construction of the project could potentially directly affect paleontological resources within the limits of disturbance. Excavations within the project area that affect geologic units with high paleontological sensitivity, including Holocene- to Pleistocene-age older alluvium,

Pleistocene-age Saugus Formation, early Pliocene-age Las Posas Sand, middle Mioceneage detrital sediments of Lindero Canyon, conglomerate, middle Miocene-age Monterey Formation, and early to middle Miocene-age lower Topanga Formation, micaceous clay shale, and arkosic sandstone, may well result in an adverse direct impact on scientifically important paleontological resources. Additionally, within the coastal zone boundary that overlaps with the project alignment, there are paralic deposits of the Sea Cliff marine terrace and is classified in the County's Coastal Zoning Ordinance as having moderate paleontological importance. It is anticipated that areas with paralic deposits of the Sea Cliff marine terrace have moderate paleontological importance and project excavation activities within such areas may also result in potential impacts on scientifically important paleontological resources.

Due to the potential for project construction to affect these geological units and deposits and any resources harbored within, a paleontological mitigation plan shall be prepared by a qualified paleontologist during final design and implemented during ground-disturbing activities in order to lessen potential impacts on significant paleontological resources (mitigation measure **PAL-1,** Section 2.3.4, *Paleontology*). With implementation of mitigation measure **PAL-1**, impacts would be less than significant for paleontological resources.

3.7.8 Greenhouse Gas Emissions

Would the project:	Significant and Unavoidable Impact	Less Than Significant with Mitigation Incorporated	Less Than Significant Impact	No Impact
a) Generate greenhouse gas emissions, either directly or indirectly, that may have a significant impact on the environment?	☐	☐	☒	☐
b) Conflict with an applicable plan, policy or regulation adopted for the purpose of reducing the emissions of greenhouse gases?	☐	☐	☐	☒

3.7.8.1 CEQA Significance Determinations for Greenhouse Gas Emissions

The potential for the project to result in impacts related to GHG emissions was assessed in the *Air Quality Report* (Caltrans 2025a). The results are summarized in the discussion provided in Section 2.3.6, *Air Quality*, in this EIR/EA. The following discussion is based on those analyses.

a) Less than Significant Impact

Construction Emissions

Construction GHG emissions would result from material processing, onsite construction equipment, and traffic delays due to construction. These emissions would be produced at different levels throughout the construction phase. Project construction would involve crawler tractors, excavators, graders, rollers, rubber-tired loaders, scrapers, rough terrain forklifts, and paving equipment, among other types of construction equipment. Construction GHG emissions were calculated for each of the four construction phases using the Sacramento Metropolitan Air Quality Management District Roadway Construction Emissions Model[2] and estimated to total approximately 32,037 MT over the course of the approximately 12-year construction period from 2028 to 2040. Construction-related emissions are presented in Section 2.3.6, *Air Quality*, Tables 2.3.6-5 through 2.3.6-8. These construction GHG emissions are typical for the project type and construction equipment use. As both alternatives have the same construction duration, the same PMs, and a similar number of structures to be replaced and widened, the differences in construction activity are negligible. Therefore, the modeled construction emissions are applicable to both build alternatives. VCAPCD and the County have not adopted construction GHG emission thresholds. Although construction GHG emission thresholds are absent, the project would incorporate measures **GHG-1** through **GHG-8** (Section 3.3.4, *Greenhouse Gas Reduction Strategies*) to help reduce construction GHG emissions. In addition, GHG emissions would be temporary during the construction phase and would be spread out in four phases and along the 26-mile

[2] The Sacramento Metropolitan Air Quality Management District Roadway Construction Emissions Model is recommended by Caltrans for the quantification of expected construction-related GHG emissions related to the proposed project.

project corridor. With implementation of measures **GHG-1** through **GHG-8**, construction of the proposed project would not generate GHG emissions, either directly or indirectly, that may have a significant impact on the environment. Therefore, a less-than-significant impact would occur.

Operations Emissions

The regional VMT data for the Baseline/Existing, No-Build, and Alternatives 2 and 3 conditions, along with the EMFAC2021 emission rates, were used to calculate the CO_2 emissions for the Existing (2018), 2040 Opening Year, 2045 RTP/SCS Horizon Year, and 2060 Horizon Year conditions. The results of the modeling are included in the *Air Quality Report* (Caltrans 2025a). The future year No-Build and Build conditions are lower than the Existing\Baseline condition. When compared to the No-Build condition, Alternatives 2 and 3 GHG emissions are modeled to be marginally higher than the No-Build Alternative GHG. Therefore, because there is a reduction in future emissions compared to existing emissions, there is evidence of substantial progress in reducing emissions. Additionally, measures **GHG-9** through **GHG-12** (Section 3.3.4, *Greenhouse Gas Reduction Strategies*) will be implemented to reduce operational GHG emissions. Therefore, operation of the proposed project would not generate GHG emissions, either directly or indirectly, that may have a significant impact on the environment. Consequently, a less-than-significant impact would occur.

b) No Impact

The build alternatives directly support the 2024–2050 RTP/SCS mobility and accessibility performance outcome by reducing vehicle delay and congestion. Reducing vehicle delay and congestion will help minimize idling GHG emissions, as well as lower the time traffic spends at a lower vehicle speed where GHG emissions are higher. Therefore, this strategy contributes to overall GHG reduction efforts regarding mobile sources within the SCAG region. Furthermore, the project would be consistent with the County's CAP and thus the state's AB 32, AB 1279, and SB 32 goals. Therefore, the proposed project does not conflict with an applicable plan, policy, or regulation that has been adopted to reduce GHG emissions.

3.7.9 Hazards and Hazardous Materials

Would the project:	Significant and Unavoidable Impact	Less Than Significant with Mitigation Incorporated	Less Than Significant Impact	No Impact
a) Create a significant hazard to the public or the environment through the routine transport, use, or disposal of hazardous materials?	☐	☐	☒	☐
b) Create a significant hazard to the public or the environment through reasonably foreseeable upset and accident conditions involving the release of hazardous materials into the environment?	☐	☐	☒	☐
c) Emit hazardous emissions or handle hazardous or acutely hazardous materials, substances, or waste within one-quarter mile of an existing or proposed school?	☐	☐	☒	☐
d) Be located on a site which is included on a list of hazardous materials sites compiled pursuant to Government Code Section 65962.5 and, as a result, would it create a significant hazard to the public or the environment?	☐	☐	☒	☐
e) For a project located within an airport land use plan or, where such a plan has not been adopted, within two miles of a public airport or public use airport, would the project result in a safety hazard or excessive noise for people residing or working in the project area?	☐	☐	☐	☒
f) Impair implementation of or physically interfere with an adopted emergency response plan or emergency evacuation plan?	☐	☐	☒	☐
g) Expose people or structures, either directly or indirectly, to a significant risk of loss, injury or death involving wildland fires?	☐	☐	☒	☐

3.7.9.1 CEQA Significance Determinations for Hazards and Hazardous Materials

The potential for the project to result in impacts related to hazards and hazardous materials was assessed in the *Initial Site Assessment* (Caltrans 2021g). The results are summarized in the discussion provided in Section 2.3.5, *Hazardous Waste/Materials*, in this EIR/EA. The following discussion is based on those analyses.

a) Less than Significant Impact

Construction

Construction of the project would involve the routine transport, use, and disposal of hazardous materials such as solvents, paints, oils, grease, and fuels. Applicable local, State, and federal regulations for the use, storage, handling, transport, and disposal of

routine hazardous waste and materials shall be followed, such as those discussed in Section 2.3.5, *Hazardous Waste/Materials*.

Although materials such as solvents, paints, oils, grease, and fuels would be transported, used, and disposed of during construction, this would be a temporary occurrence. It is expected that any spills or releases involving such materials would be small, localized, and cleaned up as they occur, in compliance with standard practices for handling such materials. In addition, a SWPPP must be implemented during project construction for coverage under the Construction General Permit, in accordance with the requirements of the State Water Resources Control Board. The SWPPP requires implementation of BMPs for hazardous materials storage and soil stockpiles, inspections, maintenance, employee training, and the containment of releases to prevent runoff to stormwater collection systems or waterways. Therefore, with implementation of standard construction practices and applicable regulations along with the preparation of a project-specific SWPPP (measures **WQ-1** through **WQ-3**), construction of the project would not create a significant hazard for the public or the environment through the routine transport, use, or disposal of hazardous materials during construction. This impact would be less than significant.

Operation
During operation of the project, roadway maintenance could involve small amounts of hazardous materials. These could include common materials such as cleaners, paints, adhesives, and solvents. Such materials are considered common and would not be stored on site or used in quantities that would result in a significant release. Any spills involving these materials would be small, localized, and cleaned up as they occur. Applicable local, State, and federal regulations for the use, storage, handling, transport, and disposal of routine hazardous waste and materials shall be followed. This impact would be less than significant.

Applicable local, State, and federal regulations for the use, storage, handling, transport, and disposal of routine hazardous waste and materials shall be followed. Therefore, the project would not create a significant hazard to the public or the environment through the routine, transport, use or disposal of hazardous materials. Impacts would be less than significant.

b) Less than Significant Impact

Through excavation, demolition, and other construction activities, the project has the potential to encounter the following hazardous materials/waste during construction activities:

- Low potential for the project to encounter groundwater contamination associated with the TFX Aviation Facility that is currently undergoing remediation activities

- Asbestos-containing materials and lead-based paint associated with building and bridge structures that would be disturbed or require demolition activities by the project

- Aerially deposited lead in soils within US 101 from the historical use of leaded gasoline
- Lead chromate from paint used for traffic striping and pavement markings
- Soil and groundwater impacted with petroleum hydrocarbons from historical oil wells
- Treated wood waste from wooden guardrail posts and wooden posts supporting roadway signs
- Pesticides and herbicides in soils related to farming activities

In addition, there is a potential for the discovery of unknown hazardous materials and site contamination during project construction activities. For example, construction workers may encounter abandoned underground storage tanks or soil contamination during site excavation activities.

The project would not create a significant hazard to the public or the environment through any reasonably foreseeable upset or accident conditions involving the release of hazardous materials. The project would implement measures **HW-1** through **HW-11** (Section 2.3.5, *Hazardous Waste/Materials*), which would require further testing and properly handling of expected and unexpected hazardous waste and materials. Impacts would be less than significant.

c) Less than Significant Impact

As shown on Figure 2.2.7-2 (Section 2.2.7, *Community Character and Cohesion*), there are educational facilities of various types, including public and private facilities within 0.25 mile of the project limits, including Conejo Valley High School, Environmental Academy of Research Technology and Earth Sciences, Ventura County Special Education, and Adolfo Camarillo High school. No schools are known to be planned within 0.25 mile of the project limits. As discussed in Response 3.7.9(a) above, routine hazardous materials such as paint, solvents, and fuel are expected to be used, handled, stored, disposed of, and transported during construction and operation of the project in accordance with applicable local, State, and federal regulations, such as those discussed in Section 2.3.5, *Hazardous Waste/Materials*. Impacts are considered less than significant.

d) Less than Significant Impact

The project-specific *Initial Site Assessment* identified the following sites below to be listed on the Cortese list; however, they are not considered to be recognized environmental conditions, as they are closed case sites and would have a low potential to affect the project. Impacts would be less than significant.

- Mobil Station, 501 Las Posas Avenue, Camarillo, CA, 1,100 feet north of the project

- Imation, 350 South Lewis Road, Camarillo, CA, 1,900 feet southwest of the project

- Former Texaco Gas Station, 3025 Santa Clara Road, Oxnard, CA (Rice Avenue interchange), within the existing US 101 right-of-way

- Former Paymard Mobil Gas Station, 2505 E. Ventura Boulevard, Oxnard, CA, within the existing US 101 right-of-way

e) No Impact

This project is not within an airport land use plan or in immediate proximity to a public or private airport. Therefore, no impact would occur.

f) Less than Significant Impact

During construction, temporary lane closures and detours may result in short-term effects on emergency response and evacuation along and in the vicinity of the surrounding project area. To ensure that construction of the project would not physically interfere with emergency response plans adopted by the Cities of Thousand Oaks, Camarillo, Oxnard, and Ventura, and the County of Ventura, measure **TR-1** (Section 2.2.10, *Transportation*) would be implemented. Measure **TR-1** requires the preparation and implementation of a TMP and shall consider construction and alternative route strategies in the event that portions of roadways within the project limits are restricted during certain construction activities. In addition, the project shall comply with the Cities of Thousand Oaks, Camarillo, Oxnard, and Ventura and the County's Emergency Operations Plans, which address extraordinary emergency situations. All emergency procedures shall be consistent with local, State, and federal guidelines during project construction and operation. Impacts are considered less than significant.

g) Less than Significant Impact

As discussed in Section 3.5, *Wildfire*, the Very High Fire Hazard Severity Zones within the project corridor are mostly concentrated within the Conejo Grade area between Camarillo and Thousand Oaks. In addition, at the westernmost portion of the project corridor, a Very High Fire Hazard Severity Zone is located near the project corridor in Ventura. However, the project is within the active US 101 transportation corridor, which predominantly consists of urban, developed, and disturbed environments. Generally, transportation projects, particularly those on existing alignments, are considered unlikely to exacerbate wildfire risks or post-fire flooding/landslides. The project will comply with Caltrans Standard Specifications Section 7-1.02M(2) and will implement the following measures to avoid or minimize the risk of wildfires: **TR-1** (Section 2.1.10, *Transportation*), **UTIL-2** (Section 2.1.11, *Utilities/Emergency Services*), **NC-8** and **NC-9** (Section 2.3.1, *Natural Communities*), **GEO-1** through **GEO-3** (Section 2.3.3, *Geology/Soils/Seismic/Topography*), **HYD-1** through **HYD-4** (Section 2.3.1, *Hydrology and Floodplain*), and **WQ-1** through **WQ-5** (Section 2.3.2, *Water Quality and Stormwater Runoff*).

The project is anticipated to be constructed primarily within the existing State right-of-way and would not expose people or structures, either directly or indirectly, to a significant risk of loss, injury or death involving wildland fires. Impacts are considered less than significant.

3.7.10 Hydrology and Water Quality

Would the project:	Significant and Unavoidable Impact	Less Than Significant with Mitigation Incorporated	Less Than Significant Impact	No Impact
a) Violate any water quality standards or waste discharge requirements or otherwise substantially degrade surface or ground water quality?	☐	☐	☒	☐
b) Substantially decrease groundwater supplies or interfere substantially with groundwater recharge such that the project may impede sustainable groundwater management of the basin?	☐	☐	☒	☐
c) Substantially alter the existing drainage pattern of the site or area, including through the alteration of the course of a stream or river or through the addition of impervious surfaces, in a manner which would:	☐	☐	☒	☐
(i) result in substantial erosion or siltation on- or off-site;	☐	☐	☒	☐
(ii) substantially increase the rate or amount of surface runoff in a manner which would result in flooding on- or offsite;	☐	☐	☒	☐
(iii) create or contribute runoff water which would exceed the capacity of existing or planned stormwater drainage systems or provide substantial additional sources of polluted runoff; or	☐	☐	☒	☐
(iv) impede or redirect flood flows?	☐	☐	☒	☐
d) In flood hazard, tsunami, or seiche zones, risk release of pollutants due to project inundation?	☐	☐	☒	☐
e) Conflict with or obstruct implementation of a water quality control plan or sustainable groundwater management plan?	☐	☐	☒	☐

3.7.10.1 CEQA Significance Determinations for Hydrology and Water Quality

The potential for the project to result in impacts related to hydrology and water quality was assessed in the *Water Quality Assessment Report* (Caltrans 2021h), the *Location Hydraulics Study, Volumes 1-7* (Caltrans 2020c through 2020i), and the *Summary Floodplain Encroachment Reports* (Caltrans 2021i). The results are summarized in the discussion provided in Section 2.3.1, *Hydrology and Floodplains*, and Section 2.3.2, *Water Quality and Stormwater Runoff*, in this EIR/EA. The following discussion is based on those analyses.

a) Less than Significant Impact

As discussed in Section 2.3.2, *Water Quality and Stormwater Runoff*, the total disturbed soil area for the project, under Alternatives 2 and 3, would be approximately 174 acres. The project, under either build alternative, has the potential to result in temporary impacts on water quality during construction activities, such as demolition and roadway construction. Grading and other earth-moving activities can cause an increase in soil erosion, sediments, and other pollutants from entering receiving water bodies. However, the project would be required to comply with the Caltrans NPDES Statewide Stormwater Permit and NPDES Construction General Permit (measures **WQ-1** and **WQ-2**, as specified in Section 2.3.2, *Water Quality and Stormwater Runoff*). The project would also be required to prepare a SWPPP and implement temporary BMPs including erosion and sediment control BMPs during construction (measures **WQ-2** and **WQ-3**, as specified in Section 2.3.2, *Water Quality and Stormwater Runoff*).

During construction, groundwater removal may be required when roadway or structure widening occurs in a channel. Dewatering could result in the release of unsuitable and untreated water if discharged directly to the environment. Water diversion would also have the potential to affect water quality, especially during installation and removal of the diversion system. To minimize potential water quality impacts, dewatering involving groundwater as well as non-stormwater would be subject to the requirements of the Los Angeles RWQCB. A dewatering permit would be required (measure **WQ-4**), as would dewatering BMPs. The amount of dewatering, however, is likely to be relatively small.

The project also has the potential to result in permanent impacts on water quality due to an increase in impervious surface areas of approximately 78 acres under Alternative 2, and approximately 84 acres under Alternative 3, which would increase surface runoff and additional pollutants from entering water resources. However, design pollution prevention BMPs and treatment control BMPs would be implemented to address the increase in impervious surfaces by stabilizing soils and capturing and treating the additional runoff before it enters water channels (measures **WQ-1** and **WQ-5**, as specified in Section 2.3.2, *Water Quality and Stormwater Runoff*). Design pollution prevention BMPs under consideration to minimize water quality impacts include adjusting and stabilizing existing drainage features (e.g., ditches, dikes, berms, swales), slope/surface protection systems, and concentrated flow conveyance systems, along with preserving existing vegetation. Treatment BMPs may include infiltration devices, biofiltration swales, biofiltration strips, gross-solids removal devices, and Austin Vault sand filters.

With implementation of measures **WQ-1** through **WQ-5** in Section 2.3.2, *Water Quality and Stormwater Runoff*, the project is not anticipated to violate any water quality standards or waste discharge requirements or otherwise substantially degrade surface or groundwater quality. Therefore, impacts are considered less than significant.

b) Less than Significant Impact

The project is within the Santa Clara River Valley Groundwater Basin, Conejo Valley Basin, and Thousand Oaks Basin. Within these groundwater basins, the project is within

the following groundwater subbasins: Lower Ventura River Subbasin, Mound Subbasin, and Oxnard Plain Forebay Subbasin. Dewatering is expected to be required during project construction; however, any groundwater dewatering is projected to be minimal. The project would be required to obtain a dewatering permit, comply with all waste discharge requirements set by the Los Angeles RWQCB, and implement dewatering BMPs (measure **WQ-4**, specified in Section 2.3.2, *Water Quality and Stormwater Runoff*). The project would not use groundwater during operation, because it is a transportation project and would not cause additional growth or need for additional groundwater supply. As a result, the project would not substantially decrease groundwater supplies or interfere substantially with groundwater recharge such that the project would impede substantial groundwater management of a basin. Impacts would be less than significant.

c-i), c-ii), and c-iii) Less than Significant Impact

The project would widen five bridges that would encroach upon the area with a 1 percent probability of the base flood (100-year floodplain): Conejo Creek, Calleguas Creek, Arroyo Conejo, South Branch Arroyo Conejo, and Beardsley Wash. In addition, bridge and/or roadway widening near four drainages would also encroach upon the area with a 1 percent probability of the base flood (100-year floodplain): Camarillo Hills Drain, Crestview Drain, El Rio Drain, and Moon Ditch. The project would not affect hydraulics or floodplains at seven floodplain crossings because the bridge and drainage structures at these locations would not be altered: Lewis Road Drain, Wood Creek (Las Posas Estates Drain), Santa Clara River, Arundell Barranca, Barlow Barranca, Telephone Drain, and Miles Road Drainage.

During construction, there would be some temporary impacts on the floodplain crossings due to construction activities. As discussed in Response 3.7.10(a), the project shall be required to comply with the NPDES Construction General Permit and develop a SWPPP to address potential sources of pollution, which may affect water quality including sediment erosion and siltation (measures **WQ-1** through **WQ-3**, as specified in Section 2.3.2, *Water Quality and Stormwater Runoff*). As specified in standard project measure **HYD-1**, to the maximum extent possible, construction activities would occur during the dry season. In the event of heavy rain, the construction site manager would move all construction equipment outside of the Special Flood Hazard Areas with a 1 percent annual chance of a flood event within the project area.

The project also has the potential to result in permanent impacts on water quality due to an increase in impervious surface areas of approximately 78 acres under Alternative 2, and approximately 84 acres under Alternative 3, which would increase surface runoff and additional pollutants from entering water resources. As discussed in Response 3.7.10(a), design pollution prevention BMPs and treatment BMPs would be implemented as part of the project (measures **WQ-1** and **WQ-5**, as specified in Section 2.3.2, *Water Quality and Stormwater Runoff*).

Therefore, the project would not result in substantial erosion or siltation on or off site or substantial increase in the rate or amount of surface water runoff in a manner that would

result in flooding on or off site. In addition, the project would not create or contribute runoff water that would exceed the capacity of existing or planned stormwater drainage systems or provide substantial additional sources of polluted runoff. Impacts would be less than significant.

c-iv) Less than Significant Impact

Although the project would require encroachment within 100-year floodplains in the project area as part of project improvements, it would not increase the base floodplain elevations and it would not impede or redirect flood flows. The Federal Emergency Management Agency–designated 1-percent annual chance (100-year) floodplains would remain within the current respective channels and drainages with the proposed conditions, and the improvements are considered to be low risk, as discussed in Section 2.3.1, *Hydrology and Floodplains*. Measures to avoid and minimize impacts on floodplains would include **HYD-1** through **HYD-4** (Section 2.3.1, *Hydrology and Floodplains*). **HYD-2** would entail remapping floodplains through the Conditional Letter of Map Revision/Letter of Map Revision process, **HYD-3** would regrade floodplain infields in order to restore storage volume, and **HYD-4** would entail remodeling drainages (Nyland Drain, Beardsley Wash, and Moon Ditch) to evaluate design alternatives to minimize floodplain encroachments. A floodplain encroachment permit from the Ventura County Flood Control District will also be required.

Therefore, the project would not impede or redirect flood flows and impacts would be less than significant.

d) Less than Significant Impact

A portion of the project area is within the coastal zone (from the northern terminus of the project to the approximate location of the Arundell Avenue/Channel Drive overcrossing), including four proposed bridge widening locations between PM 29.45 and PM 30.59 and two proposed retaining wall structures (RWs 1577R and 1582R between PM 30.48 and PM 30.66). In addition, as previously discussed, portions of the project area are within 100-year floodplains. Some of the project's proposed bridge widening areas and retaining walls are near tsunami inundation zones or within inundation zones and flood hazard zones associated with dam failure (see Table 2.3.3-1 in Section 2.3.3, *Geology/Soils/Seismic/Topography*). These areas could be subjected to tsunami inundation, scour, and flood hazards. The SPGRs (Caltrans 2020b, 2021g) include preliminary foundation recommendations for the proposed bridge widening areas and retaining walls, as summarized in Table 2.3.3-1. More detailed information on the different foundation types considered for the proposed bridge widening areas and retaining walls can be found in the SPGRs (Caltrans 2020b, 2021g). The potential for tsunami inundation, scour, and flood hazards will be further investigated during the final design phase. The project will be designed and constructed in accordance with recommendations from the geotechnical report and foundation reports (measure **GEO-3**, as specified in Section 2.3.3, *Geology/Soils/Seismic/Topography*).

A seiche is a wave generated by disturbance or ground oscillation within a lake or large enclosed body of water. The majority of the project alignment is not in proximity to any

large open water body. The risk associated with seiche for such areas is considered nonexistent. However, proposed retaining wall RW 745L at Bridge No. 52-0428 (PM 14.8) would be within approximately 570 feet of a lake northeast of the site. The potential for seiche is considered low for proposed retaining wall RW 745L (Caltrans 2020b).

The project would not result in any flood, tsunami, or seiche hazards that are substantially different from existing conditions. The project does not include the permanent storage of any hazardous waste and materials within the project limits and, therefore, risk of release of pollutants due to project inundation from flood, tsunami, or seiche hazards is not applicable to the project. Impacts are considered less than significant.

e) Less than Significant Impact

As previously discussed in Response 3.7.10(a), the project would result in a disturbed soil area of approximately 174 acres. In addition, construction of the project would result in approximately 78 acres of new impervious area under Alternative 2 and approximately 84 acres under Alternative 3. Project construction would require compliance with the Los Angeles RWQCB Basin Plan (SWRCB 2014) and the Caltrans NPDES Statewide Stormwater Permit and NPDES Construction General Permit (measure **WQ-1** and **WQ-2**, as specified in Section 2.3.2, *Water Quality and Stormwater Runoff*), which requires compliance with State and federal water quality regulations regarding construction and operational water quality discharge. The project would not conflict with or obstruct the implementation of any applicable water quality control plans or groundwater management plans. Impacts are considered less than significant.

3.7.11 Land Use and Planning

Would the project:	Significant and Unavoidable Impact	Less Than Significant with Mitigation Incorporated	Less Than Significant Impact	No Impact
a) Physically divide an established community?	☐	☐	☐	☒
b) Cause a significant environmental impact due to a conflict with any land use plan, policy, or regulation adopted for the purpose of avoiding or mitigating an environmental effect?	☐	☐	☐	☒

3.7.11.1 CEQA Significance Determinations for Land Use and Planning

The potential for the project to result in impacts related to land use and planning was assessed in the *Community Impact Assessment* (Caltrans 2026a). The results are summarized in the discussion provided in Sections 2.2.1, *Land Use*, and 2.2.7, *Community Character and Cohesion*, in this EIR/EA. The following discussion is based on those analyses.

a) No Impact

As described in Section 2.2.1, *Land Use*, the build alternatives would modify an existing transportation corridor. Changes to the existing corridor would primarily occur in or adjacent to the existing transportation facility right-of-way. Therefore, the project would not physically divide an established community and no impact would occur.

b) No Impact

As summarized in Section 2.2.2, *Consistency with Federal, State, Tribal, Regional, and Local Plans and Programs*, the project (Alternatives 2 and 3) is consistent with adopted goals and policies of all applicable federal, state, regional, and local plans and programs. The Ventura County General Plan outlines the goals, policies, and programs of the region and the proposed project is accounted for within the Ventura County General Plan. The proposed project is part of the corridor effort to meet the future demands for growth and land use in the area. Therefore, it is consistent with the land use plan, policies, or regulations and would not cause a significant environmental impact due to the aforementioned reason.

3.7.12 Mineral Resources

Would the project:	Significant and Unavoidable Impact	Less Than Significant with Mitigation Incorporated	Less Than Significant Impact	No Impact
a) Result in the loss of availability of a known mineral resource that would be of value to the region and the residents of the state?	☐	☐	☐	☒
b) Result in the loss of availability of a locally-important mineral resource recovery site delineated on a local general plan, specific plan or other land use plan?	☐	☐	☐	☒

3.7.12.1 CEQA Significance Determinations for Mineral Resources

The potential for the project to result in impacts related to minerals was assessed in Section 2.3.3, *Geology/Soils/Seismic/Topography*, in this EIR/EA. The following discussion is based on that analysis.

a), b) No Impact

A review of the USGS Mineral Resources Online Spatial Data was conducted (USGS 2024); no known mineral resources were identified within the project area. However, the Ventura County 2040 General Plan, Chapter 8, Natural Resources (County of Ventura 2020), shows a portion of the project alignment in the Oxnard area to be within MRZs 2, 3, and 4. These are areas that contain mineral resources (MRZ-2), areas that may qualify as mineral resources (MRZ-3), and areas where geologic information does not rule out either the presence or absence of mineral resources (MRZ-4). It is not anticipated that the project would encounter mineral resources because the project is within an existing, urbanized transportation corridor.

3.7.13 Noise

Would the project result in:	Significant and Unavoidable Impact	Less Than Significant with Mitigation Incorporated	Less Than Significant Impact	No Impact
a) Generation of a substantial temporary or permanent increase in ambient noise levels in the vicinity of the project in excess of standards established in the local general plan or noise ordinance, or applicable standards of other agencies?	☐	☒	☐	☐
b) Generation of excessive groundborne vibration or groundborne noise levels?	☐	☐	☒	☐
c) For a project located within the vicinity of a private airstrip or an airport land use plan or, where such a plan has not been adopted, within two miles of a public airport or public use airport, would the project expose people residing or working in the project area to excessive noise levels?	☐	☐	☐	☒

3.7.13.1 CEQA Significance Determinations for Noise

The potential for the project to result in impacts related to noise was assessed in the NSR (Caltrans 2022b) and the *Noise Abatement Decision Report* (Caltrans 2022c). The following discussion is based on those analyses.

As discussed in the NSR (Caltrans 2022b), an investigation of the project area was conducted to identify land uses that could be subject to traffic and construction noise impacts from the proposed build alternatives. Land uses in the project area consist primarily of single-family and multifamily residential, places of worship, park, recreational areas, golf courses, schools, retail and restaurants/bars and hotels, commercial buildings, and undeveloped/agricultural land.

Based on the *Caltrans Traffic Noise Analysis Protocol* (Protocol) (Caltrans 2020j), all developed land uses are considered. However, noise abatement is only considered for areas of frequent human use that would benefit from a lowered noise level. Accordingly, this CEQA impact analysis focuses on locations with defined outdoor activity areas, such as residential backyards of single-family homes and private or community outdoor use areas at multifamily residences (such as decks and balconies), places of worship, schools, parks, playgrounds/basketball court, and outdoor seating/dining areas.

The project area was divided into 50 separate Noise Analysis Areas (NAAs). A brief description of these NAAs is included in Section 2.3.7, *Noise and Vibration*, and a more detailed description is included in the NSR (Caltrans 2022b).

Under CEQA, the baseline (existing) noise level is compared to the build noise level. The assessment entails looking at the setting of the noise impact and then how large or perceptible any noise increase would be in the given area. Key considerations include: the uniqueness of the setting, the sensitive nature of the noise receptors, the magnitude of the noise increase, the number of residences affected, and the absolute noise level. The comparison between the baseline and build condition is used to determine if the project is predicted to result in a substantial increase in overall noise levels. The Protocol defines a noise increase as substantial when the predicted noise levels with project implementation exceed existing noise levels by 12 dBA or more. The Protocol states, "The significance of noise impacts under CEQA is determined by the Project Development Team based on the project-related increase in noise and other project-specific conditions." Based on discussions with the Project Development Team, which included the project applicant (VCTC), the engineering design team, and Caltrans, it was determined that a 12 dB increase was appropriate for the purposes of this project. It is based on the concept that a 10 dB increase in noise is generally perceived as doubling of noise (Caltrans 2020j). Therefore, if the design of the project would result in an increase of 12 dB or more (when the design-build condition noise level is compared to the existing conditions), an impact would be considered significant and would require feasible mitigation to be considered.

a) Less than Significant with mitigation incorporated

Construction

Construction activities related to development of the project (both Alternatives 2 and 3) would occur over approximately 12 years. Construction activities are expected to cause short-term elevated noise levels at land uses surrounding the project alignment. Construction-related noise would occur with the inclusion and use of construction equipment such as concrete mixers, bulldozers, backhoes, and heavy trucks. As discussed in Section 2.3.7, *Noise and Vibration,* the project would be required to comply with Caltrans Standard Specifications (2023) for noise control. According to the requirements of the specifications, construction noise cannot exceed 86 dBA, maximum sound level, at 50 feet from the job site activities between 9:00 p.m. and 6:00 a.m. (measure **N-1**, Section 2.3.7, *Noise and Vibration*).

In addition, measure **N-2** (Section 2.3.7, *Noise and Vibration*) outlines procedures that would be implemented to minimize potential noise disturbances at sensitive areas during construction. With inclusion of avoidance and minimization measures **N-1** and **N-2**, impacts from construction would be considered less than significant.

Operation

Alternative 2: Add an HOV/Express Bus Lane in Each Direction

There are 34 modeled receivers, representing 81 equivalent dwelling units, within the Alternative 2 project alignment that are predicted to exceed the existing modeled noise levels by 12 dB or more. The predicted worst-hour exterior traffic noise levels at these receivers range from 48 to 70 dBA hourly equivalent sound level ($L_{eq[h]}$) under existing conditions. The predicted worst-hour exterior traffic noise levels at these receivers

range from 62 to 80 dBA $L_{eq(h)}$ under Alternative 2 Design-Year Build conditions. A more detailed description of these receivers is included below.

NAA 5: There are three modeled receivers (M05.33, M05.35, and M05.37), representing two equivalent dwelling units, within NAA 5. It should be noted that M05.33 was modeled as a measurement-only location and is not representative of an outdoor use area. The predicted worst-hour exterior traffic noise levels at receiver M05.35 and M05.37 are predicted to be 70 and 61 dBA $L_{eq(h)}$ under existing conditions, respectively, with an existing soundwall in place. The predicted worst-hour exterior traffic noise levels range from 82 to 74 dBA $L_{eq(h)}$ under Design-Year Build conditions, which represents an increase of 12 and 13 dB, respectively.

Large increases in predicted noise levels under the Design-Year Build conditions relative to the existing conditions are due to the widening of the southbound mainline, which would be associated with the demolition of an existing noise barrier to accommodate improvements to the ramp/mainline. An analysis of a noise barrier system (S261/S281) at the edge of shoulder was prepared to determine if feasible abatement (providing 5 dB worth of insertion loss) was possible and is discussed in detail in Section 2.3.7, *Noise and Vibration*. The analysis indicates that the noise barrier would reduce Design-Year Build condition noise levels by 5 to 12 dB at barrier heights ranging between 8 and 18 feet. Therefore, with the design of noise barrier system S261/S281, the Design-Year Build condition noise levels would be reduced below 12 dB.

An existing barrier would be demolished as part of the project due to widening of the US 101 mainline. The height of this barrier ranges from 5 to 16 feet along the southbound edge of shoulder from STA287+10 through STA276+09. Should barrier system S261/S281 not be feasible or reasonable under NEPA, the existing barrier, as described above, would be redesigned as a replace-in-kind barrier with the same specifications (height, length, and location) as mitigation. Based on the height of the barrier (5 to 16 feet) and the location relative to the modeled receivers, future design-year noise levels—with inclusion of replace-in-kind soundwall—are predicted to decrease by approximately 12 dB, which would result in impacts being mitigated to a less-than-significant level. Therefore, under CEQA, noise impacts would be less than significant with mitigation incorporated.

NAA 8: There are 28 modeled receivers (M08.07, M08.09 through M08.11, M08.13, M08.15, M08.18, M08.19, M08.21, M08.22, M08.24, M08.26 through M08.31, M08.34, M08.35, M08.37, M08.40, M08.41, M08.43. M08.46, M08.53, M08.54, M08.59 and M08.60), representing 75 equivalent dwelling units, within NAA 8. It should be noted that M08.13 and M08.59 were modeled as measurement-only locations and are not representative of an outdoor use area. The calculated worst-hour exterior traffic noise levels at modeled receivers are predicted to range between 54 and 64 dBA $L_{eq(h)}$ under existing conditions, respectively, with an existing soundwall in place. The calculated worst-hour exterior traffic noise levels are predicted to range from 67 to 77 dBA $L_{eq(h)}$ under Design-Year Build conditions, which represents an increase of 12 to 14 dB.

An existing barrier would be demolished as part of the project due to widening of the US 101 mainline. This barrier is 12 feet high and located along the northbound edge of shoulder from STA298+07 through STA329+27. Should barrier system S314/S330 not be feasible or reasonable under NEPA, the existing barrier, as described above, would be redesigned as a replace-in-kind barrier with the same specifications (height, length, and location) as mitigation. Based on the height of the barrier (12 feet) and the location relative to the modeled receivers, future design-year noise levels—with inclusion of replace-in-kind soundwall—are predicted to decrease by approximately 8 to 10 dB, which would result in impacts being mitigated to a less-than-significant level. Therefore, under CEQA, noise impacts would be less than significant with mitigation incorporated.

NAA 17: There are two modeled receivers (M17.16 and IE17.01), representing one equivalent dwelling unit, within NAA 17. It should be noted that M17.16 was modeled as a measurement-only location and is not representative of an outdoor use area. IE17.01 is an interior measurement, which represents the interior of a church along the alignment. The calculated worst-hour exterior traffic noise level at the modeled receiver is predicted to be 48 dBA $L_{eq(h)}$ under existing conditions, with an existing soundwall in place. The calculated worst-hour exterior traffic noise level is predicted to be 62 dBA $L_{eq(h)}$ under Design-Year Build conditions, which represents an increase of 14 dB.

Large increases in predicted noise levels under the Design-Year Build conditions relative to the existing conditions are due to the widening of the southbound mainline, which would be associated with the demolition of an existing noise barrier to accommodate improvements to the mainline. An analysis of a noise barrier (S657) at the edge of shoulder was prepared to determine if feasible abatement (providing 5 dB worth of insertion loss) was possible and is discussed in detail in Section 2.3.7, *Noise and Vibration*. The analysis indicates the noise barrier would reduce Design-Year Build condition noise levels by 10 to 16 dB at barrier heights ranging between 8 and 18 feet. Therefore, with the design of noise barrier S657, the Design-Year Build condition noise levels would be reduced below 12 dB.

An existing barrier would be demolished as part of the project due to widening of the US 101 mainline. This barrier is 10.5 feet high and located along the southbound edge of shoulder from STA637+05 through STA648+09. Should barrier S657 not be feasible or reasonable under NEPA, the existing barrier, as described above, would be redesigned as a replace-in-kind barrier with the same specifications (height, length, and location) as mitigation. Based on the height of the barrier (10.5 feet) and the location relative to the modeled receivers, future design-year noise levels—with inclusion of replace-in-kind soundwall—are predicted to decrease by approximately 12 to 13 dB, which would result in impacts being mitigated to a less-than-significant level. Therefore, under CEQA, noise impacts would be less than significant with mitigation incorporated.

NAA 20: There is one modeled receiver (M20.17), representing one equivalent dwelling unit, within NAA 20. The calculated worst-hour exterior traffic noise levels at the modeled receiver are predicted to be 66 dBA $L_{eq(h)}$ under existing conditions with an existing soundwall in place. The calculated worst-hour exterior traffic noise level is

predicted to be 78 dBA $L_{eq(h)}$ under Design-Year Build conditions, which represents an increase of 12 dB.

Large increases in predicted noise levels under the Design-Year Build conditions relative to the existing conditions are due to the widening of the northbound mainline, which would be associated with the demolition of an existing noise barrier to accommodate improvements to the mainline. An analysis of a noise barrier system (S714/S720/S726/S736) at the edge of shoulder was prepared to determine if feasible abatement (providing 5 dB worth of insertion loss) was possible and is discussed in detail in Section 2.3.7, *Noise and Vibration*. The analysis indicates that the noise barrier would reduce Design-Year Build condition noise levels by 6 to 13 dB at barrier heights ranging between 8 and 18 feet. Therefore, with the design of noise barrier system S714/S720/S726/S736, the Design-Year Build condition noise levels would be reduced below 12 dB.

An existing barrier would be demolished as part of the project due to widening of the US 101 mainline. This barrier is 11 feet high and located along the northbound edge of shoulder from STA717+22 through STA723+51. Should barrier system S714/S720/S726/S736 not be feasible or reasonable under NEPA, the existing barrier, as described above, would be redesigned as a replace-in-kind barrier with the same specifications (height, length, and location) as mitigation. Based on the height of the barrier (11 feet) and the location relative to the modeled receivers, future design-year noise levels—with inclusion of replace-in-kind soundwall—are predicted to decrease by approximately 7 to 10 dB, which would result in impacts being mitigated to a less-than-significant level. Therefore, under CEQA, noise impacts would be less than significant with mitigation incorporated.

Noise levels are not predicted to increase by 12 dB or more at any other receivers within any other NAAs.

Noise impacts are considered less than significant with mitigation incorporated under Alternative 2.

N-MM-1: Based on the findings of the NEPA analysis and the feasibility and reasonableness determination, if the walls outlined as part of the NEPA analysis are not included as abatement, then the following existing walls will be redesigned as replace-in-kind barriers at their existing locations:

- Southbound edge of shoulder from STA287+10 through STA276+09, with barrier heights ranging from 5 to 16 feet,
- Northbound edge of shoulder from STA298+07 through STA329+07, with a barrier height of 12 feet,
- Southbound edge of shoulder from STA637+05 through STA648+09, with a barrier height of 10.5 feet, and

- Northbound edge of shoulder from STA717+22 through STA723+51, with a barrier height of 11 feet.

Alternative 3: Add an HOV/Express Bus Lane in Each Direction, with Design Variations

There are 31 modeled receivers, representing 68 equivalent dwelling units, within the Alternative 3 project alignment that are predicted to exceed the existing modeled noise levels by 12 dB or more. The predicted worst-hour exterior traffic noise levels at these receivers range from 48 to 68 dBA $L_{eq(h)}$ under existing conditions. The predicted worst-hour exterior traffic noise levels at these receivers range from 62 to 75 dBA $L_{eq(h)}$ under Build Alternative 3 Design-Year Build conditions.

The modeled receivers under Alternative 3 are the same modeled receivers as those under Alternative 2. Since noise levels under existing conditions and Design-Year Build conditions are similar between Alternatives 2 and 3 for the same modeled receivers, mitigation measure **N-MM-1** identified under Alternative 2 would also be the same for Alternative 3.

b) Less than Significant Impact

Any groundborne noise or vibration would be limited to the construction period and would be short in duration. The project would include typical construction activities using typical construction equipment (e.g., bull dozers, jack hammers, rollers) and non-standard construction activities, such as pile driving, along the existing roadway alignment and within the Caltrans right-of-way. Based on the *Caltrans Transportation and Construction Vibration Guidance Manual* (Caltrans 2020b), the typical type of construction equipment (rollers and bull dozers) produces a peak particle velocity (PPV) of 0.210 inch per second (in/sec) and 0.089 in/sec, respectively, at a reference distance of 25 feet (FTA 2018). The Caltrans manual references the damage potential for buildings extremely susceptible to vibration damage at 0.10 PPV in/sec (from Continuous/Frequent Intermittent Sources) with levels for newer residential structures being 0.5 PPV in/sec. Under both build alternatives, the closest structure is approximately 50 feet from the closest location where piles would be driven. This location (M02.07) is a commercial structure and therefore would fall under the modern industrial/commercial buildings classification 0.5 PPV in/sec. The reference distance for an impact pile driver based on the Caltrans manual at a distance of 25 feet is 0.65 PPV in/sec. At a distance of 50 feet (at the Sanjon road overcrossing), the vibration level would attenuate to a level of 0.30 PPV in/sec based on the vibration equation referenced in the Caltrans manual:

$$(PPV_{ref} \times (25/D)^{\wedge N} \times (E_{equip}/E_{ref})^{\wedge 0.5})$$

- PPF_{ref} is the reference level of vibration at a distance of 25 feet (0.65 PPV in/sec),
- D is the distance (75 feet),
- E_{equip} is the reference energy for the pile driver, 36,000 foot-pounds

- E_{ref} is the rated energy of the equipment to be used; in this case it is assumed that the energy will be the same, 36,000 foot-pounds, and

- N is value related to the vibration attenuation rate through ground, in this case 1.1, which is the suggested value based on the Caltrans manual.

Based on the distance and the type of building surrounding the area where piles would be driven, levels of vibration may be perceptible; however, they are not predicted to be significant under both build alternatives. Additionally, measure **N-3** would be implemented to minimize construction vibration impacts to the greatest extent possible and would include vibration monitoring.

With respect to operations, the project does not involve changes that would be expected to result in noticeable increases in groundborne vibration or groundborne noise levels from use or maintenance of the roadway. Once the project is completed, long-term increases in noise levels from use or maintenance of the roadway would be less than significant.

c) No Impact

The closest airport is Camarillo Airport approximately 1,700 feet south of the US 101 alignment. The project would not result in exposure of people residing or working in the area to excessive noise levels, as the project would not design or develop any residences within the project area.

3.7.14 Population and Housing

Would the project:	Significant and Unavoidable Impact	Less Than Significant with Mitigation Incorporated	Less Than Significant Impact	No Impact
a) Induce substantial unplanned population growth in an area, either directly (for example, by proposing new homes and businesses) or indirectly (for example, through extension of roads or other infrastructure)?	☐	☐	☒	☐
b) Displace substantial numbers of existing people or housing, necessitating the construction of replacement housing elsewhere?	☐	☐	☐	☒

3.7.14.1 CEQA Significance Determinations for Population and Housing

The potential for the project to result in impacts related to population and housing was assessed in the *Community Impact Assessment* (Caltrans 2026a) and *Relocation Impact Memo* (Caltrans 2021j). The results are summarized in the discussion provided in Sections 2.2.6, *Growth*, and 2.2.8, *Relocations and Real Property Acquisitions*, in this EIR/EA. The following discussion is based on those analyses.

a) Less than Significant Impact

The potential of growth-related impacts resulting from the project was considered in the context of the first-cut screening analysis approach, as demonstrated in Section 2.2.6, *Growth*. That analysis determined that the project would generate additional short-term employment opportunities during construction, which would be filled by local residents. Long-term substantial population growth associated with project construction is not anticipated. The project also would not establish new homes or provide any new access into areas that previously had no access, which could prompt development. The project proposes improvements to existing roads and freeways that would result in capacity enhancements in response to expected demand, which is already been identified in the 2025 FTIP Amendment 25-24 (FTIP ID VEN131201) and SCAG's 2024–2050 RTP/SCS (Project ID 5160001). Operation of the project would not result in additional substantial growth over the growth already identified in SCAG's 2024–2050 RTP/SCS.

While the project would include the construction of additional transportation infrastructure (i.e., noise barriers, retaining walls, and bridge widening), the construction activity would be contained within the US 101 Caltrans right-of-way.

Projected population growth would occur in the resource study area with or without the improvements associated with the project. In addition, potential indirect growth has already been captured at the local and regional levels through inclusion of the project in SCAG's 2024-2050 RTP/SCS list of projects. Therefore, construction or operation of the

project would not induce substantial unplanned population growth, either directly or indirectly. The impact is considered less than significant.

b) No Impact

As described in Section 2.2.8, *Relocations and Real Property Acquisitions*, the project would result in partial acquisitions of 14 parcels under Alternative 2 and 19 parcels under Alternative 3. Permanent partial acquisitions would be required on commercial, industrial, agricultural, open space and recreation, vacant, and other miscellaneous type properties.

The project would be improving existing transportation infrastructure. No displacements requiring relocation of residential uses or construction of housing would occur. Therefore, because the project would not displace existing housing or people or require the acquisition of any residential units, there would be no impact.

3.7.15 Public Services

Would the project result in substantial adverse physical impacts associated with the provision of new or physically altered governmental facilities, need for new or physically altered governmental facilities, the construction of which could cause significant environmental impacts, in order to maintain acceptable service ratios, response times or other performance objectives for any of the public services:	Significant and Unavoidable Impact	Less Than Significant with Mitigation Incorporated	Less Than Significant Impact	No Impact
a) Fire protection?	☐	☐	☒	☐
b) Police protection?	☐	☐	☒	☐
c) Schools?	☐	☐	☒	☐
d) Parks?	☐	☐	☒	☐
e) Other public facilities?	☐	☐	☒	☐

3.7.15.1 CEQA Significance Determinations for Public Services

The potential for the project to result in impacts related to public services was assessed in the *Community Impact Assessment* (Caltrans 2026a) and *Traffic Operations Analysis Report* (Caltrans 2021a). The results are summarized in the discussion provided in Section 2.2.4, *Parks and Recreational Facilities*, Section 2.2.9, *Utilities/Emergency Services*, Section 2.2.10, *Transportation*, and Appendix A, *Section 4(f)*, in this EIR/EA. The following discussion is based on those analyses.

a), b) Less than Significant Impact

Construction of the project would result in temporary impacts on traffic circulation including emergency services associated with fire and police protection. Those impacts would be addressed by measure **TR-1** (Section 2.2.10, *Transportation*) during construction. The TMP would specifically address requirements for coordination with emergency service providers and accommodation of emergency travel routes and access to, through, and around active construction areas. In the long term, the project would improve the operation of the freeway facilities. These improvements in traffic flow are likely to improve emergency response times within the project limits. The impacts of both construction and operation of the project on the delivery of emergency services would be less than significant.

c) Less than Significant Impact

As discussed in Response 3.7.9(c), there are educational facilities within 0.25 mile of the projects. A TMP (measure **TR-1**, Section 2.2.10, *Transportation*) would minimize direct temporary impacts on traffic and circulation within the resource study area and maintain continuous access and connectivity throughout construction activities. The potential impacts on schools as a result of the project would be less than significant.

d) Less than Significant Impact

As described in Section 2.2.4 *Parks and Recreational Facilities*, the project would result in impacts on parks. Alternatives 2 would require a TCE of 5,180 square feet at Los Robles Greens Golf Course, a TCE of 2,939 square feet at Camarillo Grove Park, and a TCE of 5,500 square feet at Walnut Grove Park. Alternative 3 would result in the same TCE impacts on Los Robles Greens Golf Course and Walnut Grove Park as Alternative 2. In addition, Alternative 3 would require a TCE of 6,723 square feet and permanent acquisition of 5,049 square feet from Camarillo Grove Park.

Because facilities and amenities in Los Robles Greens Golf Course and Camarillo Grove Park would not be directly affected during project construction and operation, as discussed in Section 2.2.4, *Parks and Recreational Facilities*, recreational users would be able to continue to utilize these recreational resources. Therefore, there would not be a need for new or additional recreational facilities in order to maintain acceptable service ratios for parks.

During construction, the project may result in a temporary increase in travel times for the public in accessing local parks and recreation facilities, but access would be maintained throughout the duration of construction via the transportation management strategies in the TMP (measure **TR-1**, Section 2.2.10, *Transportation*).

The potential impacts on parks as a result of the project would be less than significant.

e) Less than Significant Impact

The project would not result in the permanent conversion of land use or in temporary closures of any community facilities. The project may result in temporary delays in travel time to and from community facilities but these would be minimized with measure **TR-1** (Section 2.2.10, *Transportation*). The project would not result in permanent impacts on any community facilities. Therefore, impacts on other public facilities would be less than significant.

3.7.16 Recreation

	Significant and Unavoidable Impact	Less Than Significant with Mitigation Incorporated	Less Than Significant Impact	No Impact
a) Would the project increase the use of existing neighborhood and regional parks or other recreational facilities such that substantial physical deterioration of the facility would occur or be accelerated?	☐	☐	☐	☒
b) Does the project include recreational facilities or require the construction or expansion of recreational facilities which might have an adverse physical effect on the environment?	☐	☐	☐	☒

3.7.16.1 CEQA Significance Determinations for Recreation

The potential for the project to result in impacts related to recreational resources was assessed in the *Community Impact Assessment* (Caltrans 2026a), the results of which are summarized in the discussion provided in Section 2.2.3, *Parks and Recreational Facilities*, in this EIR/EA. The following discussion is based on those analyses.

a) No Impact

No residential component or other use that would cause a direct or indirect increase in population is planned; therefore, no direct or indirect demand on neighborhood/regional parks or recreational facilities would occur. Consequently, implementation of the project would not result in a substantial physical deterioration of a recreational facility. No impacts would occur.

b) No Impact

The project consists of improvements to existing roadways. As previously stated, no residential component or other use that would cause a direct or indirect increase in population is planned. Therefore, no development or expansion of recreational facilities is required. No impact would occur.

3.7.17 Transportation

Would the project:	Significant and Unavoidable Impact	Less Than Significant with Mitigation Incorporated	Less Than Significant Impact	No Impact
a) Conflict with a program, plan, ordinance, or policy addressing the circulation system, including transit, roadway, bicycle and pedestrian facilities?	☐	☐	☐	☒
b) Would the project conflict or be inconsistent with CEQA Guidelines section 15064.3, subdivision (b)?	☒	☐	☐	☐
c) Substantially increase hazards due to a geometric design feature (e.g., sharp curves or dangerous intersections) or incompatible uses (e.g., farm equipment)?	☐	☐	☐	☒
d) Result in inadequate emergency access?	☐	☐	☒	☐

3.7.17.1 CEQA Significance Determinations for Transportation

The potential for the project to result in impacts related to transportation was assessed in the *Traffic Operations Analysis Report* (Caltrans 2021a). The results are summarized in the discussion provided in Section 2.2.10, *Transportation*, in this EIR/EA. The following discussion is based on those analyses.

a) No Impact

The proposed project is listed in the 2024–2050 RTP/SCS (Project ID 5160001) and in the 2025 FTIP Amendment 25-24 (FTIP ID VEN131201). As described in Table 2.2.2-1 in Section 2.2.2, *Consistency with Federal, State, Tribal, Regional, and Local Plans and Programs*, Alternatives 2 and 3 would be consistent with several goals and policies that call for improved traffic and circulation. Therefore, the project would not conflict with a program, plan, ordinance, or policy addressing the circulation system, including transit, roadway, bicycle, and pedestrian facilities.

b) Significant and Unavoidable Impact

SB 743 was signed into law in 2013 with the intent to better align CEQA practices with statewide sustainability goals related to efficient land use, greater multimodal transportation choices, and GHG and traffic-related air pollution reductions while balancing the needs of congestion management and safety. SB 743 changes the metric of consideration for transportation impacts pursuant to CEQA from a focus on automobile delay to alternative methods focused on VMT to analyze transportation impacts. Under SB 743, any increase of VMT would be considered a significant and unavoidable impact if it cannot be mitigated. Caltrans, as the CEQA lead agency, is required to implement SB 743 for transportation projects.

As discussed in Section 3.4, *Senate Bill 743/Induced Demand Analysis*, under Opening Year (2040) conditions for Alternatives 2 and 3, the total daily and annual VMT is projected to be approximately 16,000,000 and 5,000,000,000, respectively. When compared to the No-Build Alternative, total daily and annual VMT under Alternatives 2 and 3 is projected to increase by approximately 106,000 and 37,000,000, respectively, a 0.7 percent increase.

Under Design Year (2060) conditions for Alternatives 2 and 3, the total daily and annual VMT are projected to be approximately 16,000,000 and 6,000,000,000, respectively. When compared to the No-Build Alternative, total daily and annual VMT under Alternatives 2 and 3 is projected to increase by approximately 109,000 and 38,000,000, respectively, a 0.7 percent increase.

The addition of an HOV/Express Bus Lane in both directions along US 101 under Alternatives 2 and 3 is anticipated to result in additional VMT from the No-Build condition in Opening Year (2040) and Design Year (2060). VCTC has identified 27 strategies to mitigate the forecasted VMT increase from the project, as listed in Table 3.4.3-2 (mitigation measure **VMT-1**; Section 3.4.4*, Senate Bill 743/Induced Demand Analysis*). Implementation of the proposed VMT reduction strategies is projected to reduce VMT by 36,811,495, as shown in Table 3.4.3-2, which is more than the anticipated VMT that would be induced by the project in Opening Year (2040) conditions (estimated VMT of 36,695,250; see Table 3.4.3-1). Despite the estimated VMT reduction being above the anticipated VMT induced by the project, there is much uncertainty associated with the estimated VMT reductions. The uncertainty relates to both funding sources and the actual reductions that may ultimately be realized by implementing several of the strategies and, therefore, potential VMT impacts may remain significant and unavoidable and result in the project conflicting with State CEQA Guidelines Section 15064.3, subdivision (b).

c) No Impact

The project proposes to construct an HOV lane in each direction from Moorpark Road in Thousand Oaks to SR 33 in Ventura, with limited design exceptions and auxiliary lanes where operationally beneficial. The design exceptions would not increase any hazards or hazardous situations and the project would not include hazardous design features or incompatible uses.

d) Less than Significant Impact

As described earlier in Response 3.7.9(f) and Responses 3.7.15(a) and (b), construction of the project is expected to result in temporary impacts on traffic circulation, which could affect emergency service vehicles. Measure **TR-1** (Section 2.2.10, *Transportation*) would be implemented during construction to ensure that impacts are avoided and/or minimized. The TMP shall specifically address requirements for coordination with emergency service providers and accommodation of emergency travel routes and access to, through, and around active construction areas. In the long term, the project is expected to improve the operation of the freeway facilities. These improvements in traffic flow are likely to improve emergency response times within the

project limits. The impacts of both construction and operation of the project on the delivery of emergency services and emergency access would be less than significant.

3.7.18 Tribal Cultural Resources

Would the project cause a substantial adverse change in the significance of a tribal cultural resource, defined in Public Resources Code section 21074 as either a site, feature, place, cultural landscape that is geographically defined in terms of the size and scope of the landscape, sacred place, or object with cultural value to a California Native American tribe, and that is:	Significant and Unavoidable Impact	Less Than Significant with Mitigation Incorporated	Less Than Significant Impact	No Impact
a) Listed or eligible for listing in the California Register of Historical Resources, or in a local register of historical resources as defined in Public Resources Code section 5020.1(k), or	☐	☐	☒	☐
b) A resource determined by the lead agency, in its discretion and supported by substantial evidence, to be significant pursuant to criteria set forth in subdivision (c) of Public Resources Code Section 5024.1. In applying the criteria set forth in subdivision (c) of Public Resource Code Section 5024.1, the lead agency shall consider the significance of the resource to a California Native American tribe.	☐	☐	☒	☐

The potential for the project to result in impacts related to tribal cultural resources was assessed in the *Historic Properties Survey Report* (Caltrans 2024a), *Archaeological Survey Report* (Caltrans 2024b), *Historic Resources Evaluation Report* (Caltrans 2024c), and *Finding of Adverse Effect* (Caltrans 2025b). The results are summarized in the discussion provided in Section 2.2.12, *Cultural Resources*, in this EIR/EA. The following discussion is based on those analyses.

3.7.18.1 CEQA Significance Determinations for Tribal Cultural Resources

a), b) Less than Significant Impact

Project archaeologists sent a letter to the NAHC on November 19, 2018, requesting a search of the Sacred Lands File. The NAHC responded on December 5, 2018, stating that a search of the Sacred Lands Files for the proposed project yielded negative results. The NAHC also provided a list of Native American contacts for the project area. Caltrans sent outreach letters to seven Native American contacts by mail on April 29, 2019. See Chapter 4, *Comments and Coordination*, for a full summary of Native American consultation completed for the project.

No tribal cultural resources were identified through the Sacred Lands File search at the NAHC or through consultation with Native American tribes for the project. Therefore, no tribal cultural resources are anticipated to be in the APE.

There is one archaeological resource, which is considered a CEQA archaeological resource (CA-VEN-223), within the project APE that is a precontact habitation site,

originally recorded as spanning both sides (north and south) of US 101. The project would have less-than-significant impacts on the archaeological site (CA-VEN-223) because the site would be avoided and protected in place using an ESA (measure **CR-3**). In addition, archaeological monitoring of ground disturbance within 200 feet of the ESA will be conducted to minimize impacts as much as feasible (measure **CR-4**). Impacts would be less than significant.

Although a low potential for intact resources across the project has been determined, in general, it is possible that previously undocumented cultural materials, tribal cultural resources, or human remains may be unearthed during site preparation, grading, or excavation for the project. Those potential effects would be avoided or minimized through measures **CR-1** and **CR-2** (Section 2.2.12, *Cultural Resources*, for full measure text); therefore, less-than-significant impacts are anticipated related to tribal cultural resources.

3.7.19 Utilities and Service Systems

Would the project:	Significant and Unavoidable Impact	Less Than Significant with Mitigation Incorporated	Less Than Significant Impact	No Impact
a) Require or result in the relocation or construction of new or expanded water, wastewater treatment or storm water drainage, electric power, natural gas, or telecommunications facilities, the construction or relocation of which could cause significant environmental effects?	☐	☐	☒	☐
b) Have sufficient water supplies available to serve the project and reasonably foreseeable future development during normal, dry and multiple dry years?	☐	☐	☒	☐
c) Result in a determination by the wastewater treatment provider which serves or may serve the project that it has adequate capacity to serve the project's projected demand in addition to the provider's existing commitments?	☐	☐	☐	☒
d) Generate solid waste in excess of State or local standards, or in excess of the capacity of local infrastructure, or otherwise impair the attainment of solid waste reduction goals?	☐	☐	☐	☒
e) Comply with federal, state, and local management and reduction statutes and regulations related to solid waste?	☐	☐	☐	☒

3.7.19.1 CEQA Significance Determinations for Utilities and Service Systems

The potential for the project to result in impacts related to utilities and service systems was assessed in the *Community Impact Assessment* (Caltrans 2026a). The results are summarized in the discussion provided in Section 2.2.9, *Utilities/Emergency Services*, in this EIR/EA. The following discussion is based on those analyses.

a) Less than Significant Impact

The proposed project would improve an existing transportation facility. As discussed in Section 2.2.9, *Utilities/Emergency Services*, both build alternatives would protect in place, restore, or relocate any utilities that are in conflict with the project. Utilities within the project area include water, sewer, telecom, crude oil, electrical, and gas. This utility work may extend over several years, and some parts of the utility work would be conducted in coordination with the construction contractor. Potential impacts associated with relocation of utilities would be assumed to be adjacent to the US 101 right-of-way lands. Implementation of measure **UTIL-2** (Section 2.2.9, *Utilities/Emergency Services*) would reduce community impacts that could result from temporary disruption of utilities

by requiring coordination with utility service providers and the public during construction. Impacts would be less than significant.

b) Less than Significant Impact

The use of water during construction would be limited to water trucked to the site for dust control. The amount of water used during construction would be minimal. Operation of the project is not expected to result in an increased demand for water used for landscape irrigation. As a result, the project would not require the water districts serving the project to provide new or expanded facilities to meet the need for water during construction and operation of the project. Therefore, the impact would be less than significant.

c) No Impact

The proposed project involves improvements to an existing transportation facility and would not generate wastewater. No impact would occur.

d) and e) No Impact

The project would require the use of a local landfill, if applicable, to dispose of demolition materials during construction. The use of local landfills would be temporary during construction. It is Caltrans' policy to recycle materials whenever possible. The project would be served by a landfill with sufficient capacity to serve its solid waste disposal needs during construction; therefore, there would be no impact. The project would be in compliance with all federal, state, and local solid waste statutes and regulations; therefore, there would be no impact.

3.7.20 Wildfire

If located in or near state responsibility areas or lands classified as very high fire hazard severity zones, would the project:	Significant and Unavoidable Impact	Less Than Significant with Mitigation Incorporated	Less Than Significant Impact	No Impact
a) Substantially impair an adopted emergency response plan or emergency evacuation plan?	☐	☐	☒	☐
b) Due to slope, prevailing winds, and other factors, exacerbate wildfire risks, and thereby expose project occupants to, pollutant concentrations from a wildfire or the uncontrolled spread of a wildfire?	☐	☐	☒	☐
c) Require the installation or maintenance of associated infrastructure (such as roads, fuel breaks, emergency water sources, power lines or other utilities) that may exacerbate fire risk or that may result in temporary or ongoing impacts to the environment?	☐	☐	☒	☐
d) Expose people or structures to significant risks, including downslope or downstream flooding or landslides, as a result of runoff, post-fire slope instability, or drainage changes?	☐	☐	☒	☐

3.7.20.1 CEQA Significance Determinations for Wildfire

The potential for the project to result in impacts related to wildfire was assessed in Section 3.5, *Wildfire*. The following discussion is based on that analysis.

a) Less than Significant Impact

The project area traverses the communities of Thousand Oaks, Camarillo, Oxnard, and Ventura, through Ventura County. The county and all four cities the project traverses have Emergency Operations Plans, which provide guidelines for emergency response planning, preparation, training, and execution throughout their jurisdictions.

US 101 would remain in operation throughout the duration of construction activities, and the TMP (measure **TR-1**, Section 2.1.10, *Transportation*) would minimize any construction-related delays, provide detours as needed, and require coordination with California Highway Patrol and local law enforcement agencies. The project would not impair or physically interfere with implementation of applicable emergency response, from construction through long-term operations. No potential evacuation routes would be impeded or disrupted during project construction and operation. The project is not expected to cause a substantial increase in emergency response times during construction, especially with measure **TR-1**. Impacts would be less than significant.

b), c) Less than Significant Impact

Generally, transportation projects, particularly those on existing alignments such as US 101, are considered unlikely to exacerbate wildfire risks. The project would not install any infrastructure, such as new power lines or other utilities, that could exacerbate existing wildfire risk. However, the project would likely require relocation of utilities such as telecommunications, electrical, natural gas, water, and sewer lines. During final design, a final determination would be made as to which of the identified utilities would be protected in place or would need to be relocated in consultation with the utility owner/provider and plans for the relocations would be incorporated in the final project design. The relocation of utilities would be coordinated between the affected agencies and utility providers as described in measure **UTIL-2** (Section 2.2.9, *Utilities/Emergency Services*).

During construction, implementation of measure **NC-9** (Section 2.3.1, *Natural Communities*) would require appropriate firefighting equipment and a water tender to be available on the project site when construction activities are conducted during the fire season. The project will also comply with Caltrans Standard Specifications Section 7-1.02M(2), which mandates fire prevention procedures during construction, including a Fire Prevention Plan. With implementation of measures **UTIL-2** and **NC-9** and compliance with Caltrans Standard Specifications Section 7-1.02M(2), the project would avoid or minimize the risk of fires during construction activities. Impacts would be less than significant.

d) Less than Significant Impact

Topographical and slope conditions throughout the project vicinity vary, with more prominent slopes along the easternmost portion of the project, along the Conejo Grade. The project is also within the California Geological Survey Landslide Zone, where it is predominantly in the Conejo pass steep grade area. The project would require substantial grading with several major cut-and-fill slopes to accommodate the widened roadway shoulders and ramps. Retaining walls are proposed throughout the project corridor, as discussed in Section 2.3.3, *Geology/Soils/Seismic/Topography*. During the final design phase, potential landslides, slope stability, cut-and-fill slopes, and retaining walls will be further investigated (measures **GEO-1** and **GEO-2**, Section 2.3.3, *Geology/Soils/Seismic/Topography*), and the project will be designed and constructed based on the recommendations from the geotechnical report and foundation reports (measure **GEO-3**, Section 2.3.3, *Geology/Soils/Seismic/Topography*).

The project proposes to widen five bridges that would encroach the 1 percent probability base flood (100-year floodplain) associated with Conejo Creek, Calleguas Creek, Arroyo Conejo, South Branch Arroyo Conejo, and Beardsley Wash. In addition, bridge and/or roadway widening near four drainages would also encroach the 1 percent probability base flood (100-year floodplain); these drainages are Camarillo Hills Drain, Crestview Drain, El Rio Drain, and Moon Ditch. Implementation of the project would not increase the risk of flooding because it would not increase the base flood elevation. Therefore, there would be no substantial flood-related risks to life or property associated with implementation of the project. In addition, measures **HYD-1** through **HYD-4**

(Section 2.3.1, *Hydrology and Floodplain*) would be implemented to avoid or minimize impacts on floodplains and hydrology, which would include scheduling construction work during the dry season to the maximum extent possible (measure **HYD-1**), remapping floodplains (measure **HYD-2**), regrading floodplain infields to restore storage volume (measure **HYD-3**), and remodeling drainages to evaluate design alternatives to minimize floodplain encroachment (measure **HYD-4**).

Implementation of **GEO-1** through **GEO-3** and **HYD-1** through **HYD-4** would avoid or minimize the project's potential to result in downslope or downstream flooding or landslides. In addition, implementation of erosion control measures and other BMPs would avoid or minimize the project's potential to result in downslope or downstream flooding or landslides. These measures include compliance with NPDES permits (measures **WQ-2** and **WQ-4**, Section 2.3.2, *Water Quality and Stormwater Runoff*), preparation and implementation of a SWPPP, which would include construction site BMPs (measures **WQ-3** and **NC-8** (Section 2.3.2, *Water Quality and Stormwater Runoff* and Section 2.4.1, *Natural Communities*), and implementation of permanent BMPs (measures **WQ-1** and **WQ-5**) (Section 2.3.2, *Water Quality and Stormwater Runoff*). Impacts would be less than significant.

3.7.21 Mandatory Findings of Significance

	Significant and Unavoidable Impact	Less Than Significant with Mitigation Incorporated	Less Than Significant Impact	No Impact
a) Does the project have the potential to substantially degrade the quality of the environment, substantially reduce the habitat of a fish or wildlife species, cause a fish or wildlife population to drop below self-sustaining levels, threaten to eliminate a plant or animal community, substantially reduce the number or restrict the range of a rare or endangered plant or animal or eliminate important examples of the major periods of California history or prehistory?	☒	☐	☐	☐
b) Does the project have impacts that are individually limited, but cumulatively considerable? ("Cumulatively considerable" means that the incremental effects of a project are considerable when viewed in connection with the effects of past projects, the effects of other current projects, and the effects of probable future projects)?	☒	☐	☐	☐
c) Does the project have environmental effects which will cause substantial adverse effects on human beings, either directly or indirectly?	☒	☐	☐	☐

3.7.21.1 CEQA Significance Determinations for Mandatory Findings of Significance

a) Significant and Unavoidable Impact

As described in Section 2.4, *Biological Environment*, the build alternatives would not significantly degrade the quality of the environment, substantially reduce the habitat of a fish or wildlife species, cause a fish or wildlife population to drop below self-sustaining levels, threaten to eliminate a plant or animal community, or substantially reduce the number or restrict the range of a rare or endangered plant or animal. Project impacts on wetlands would be less than significant through implementation of the biological measures described in Section 2.4.2, *Wetlands and Other Waters* (avoidance and minimization measures **NC-6** through **NC-8**, **AS-5** through **AS-7**, and **WET-1** and **WET-2**, and mitigation measure **WET-3**).

Impacts of the project on the eucalyptus trees at the Adolfo Camarillo Heritage Grove would result in the resource's loss of historical significance. Mitigation measures will be forthcoming, but measure **CR-MM-1** (Section 2.2.12, *Cultural Resources*) provides suggested measures to reduce impacts and includes (but is not limited to) tree

replacement, preparation of an arborist report, update of the National Register of Historic Places nomination form for the adjacent Camarillo Ranch property, and/or interpretive materials. However, implemented mitigation will still result in a significant and unavoidable impact. While the resource would not be completely eliminated, the project would destroy an important example of early California history due to a loss of its ability to convey its historical significance.

b) Significant and Unavoidable Impact

As described in detail in Section 3.6, *Cumulative Impacts*, the build alternatives, when combined with impacts from other past, current, and probable future projects, would contribute to cumulative impacts related to cultural resources, air quality, and transportation.

The project would require the removal and relocation of eucalyptus trees at the Adolfo Camarillo Heritage Grove, a historical resource. While the project would include implementation of measure **CR-MM-1**, project impacts on the Adolfo Camarillo Heritage Grove would still be significant and result in the resource's loss of historical significance. Therefore, implementation of the proposed project could result in cumulatively considerable impacts on cultural resources. Impacts would be significant and unavoidable.

The regional emission analyses presented in Table 2.3.6-11 (Section 2.3.6, *Air Quality*) indicates PM_{10} emissions will increase under all future years for the No-Build Alternative and build alternatives compared to the Existing (2018) conditions. The increase in total regional particulate matter emissions is due to the re-entrained road dust that is directly proportional to the increase in VMT. Therefore, implementation of the proposed project could result in a cumulatively considerable net increase in regional PM_{10} emissions and PM_{10} concentrations at nearby sensitive receptors, for which the region is designated as nonattainment under state air quality standards. Impacts would be significant and unavoidable.

These cumulative impacts stem primarily from the increase in VMT. When compared to the No-Build Alternative, total daily and annual VMT under Alternatives 2 and 3 are projected to increase by approximately 0.7 percent under both Opening Year (2040) and Design Year (2060) conditions. VMT reduction strategies have been identified for the project (mitigation measure **VMT-1**, Section 3.4*, Senate Bill 743/Induced Demand Analysis*). However, because there is uncertainty in both funding sources and the actual VMT reductions that may ultimately be realized, there is a potential VMT impacts would remain significant and unavoidable. Therefore, implementation of the proposed project could result in a cumulatively considerable net increase in VMT. Impacts would be significant and unavoidable. Additional information on cumulative impacts can be found in Section 3.6, *Cumulative Impacts.*

The build alternatives would not contribute to cumulative adverse impacts during both construction and operation related to aesthetics, agricultural and forest resources, biological resources, cultural resources, energy, geology and soils, GHG emissions, hazards and hazardous materials, hydrology and water quality, land use and planning,

mineral resources, noise, population and housing, public services, recreation, tribal cultural resources, utilities and service systems, and wildfire.

c) Significant and Unavoidable Impact

The concept of HOV and Express Bus Lanes proposed under Alternatives 2 and 3 has already been introduced along major highways in the SCAG region, and public acceptance of those improvements does not suggest that implementation of the aforementioned build alternatives would result in an additional substantial adverse effect on human beings.

The proposed build alternatives would result in unavoidable significant impacts related to air quality due to increases in regional PM_{10} emissions and PM_{10} concentrations at nearby sensitive receptors under all future years, cultural resources due to project impacts on the Adolfo Camarillo Heritage Grove that would result in the resource's loss of historical significance, and transportation from the increase in VMT in all future years. Based on the analysis of potential mitigation for these impacts provided in Chapter 3, there is no feasible mitigation to avoid or reduce these impacts while still achieving the project goals and objectives. Therefore, the project would have direct and indirect adverse impacts on human beings that cannot be mitigated to a level below significance.

Chapter 4 Comments and Coordination

4.1 INTRODUCTION

Early and continuing coordination with the general public and public agencies is an essential part of the environmental process. It helps planners determine the necessary scope of environmental documentation and the level of analysis required, and to identify potential impacts and avoidance, minimization, and/or mitigation measures and related environmental requirements. Agency and tribal consultation and public participation for this project have been accomplished through a variety of formal and informal methods, including interagency coordination meetings, public meetings, public notices, Project Development Team meetings, tribal consultation, and consultation with interested parties. This chapter summarizes the results of the California Department of Transportation's (Caltrans') efforts to fully identify, address, and resolve project-related issues through early and continuing coordination.

4.2 PUBLIC SCOPING

4.2.1 Scoping Process

The scoping period was held for a 38-day period between March 29, 2019, and May 6, 2019. The purpose of the scoping period was to inform the public about the project and to provide the opportunity for public engagement and input through questions and written comments about the project.

The California Environmental Quality Act (CEQA) scoping process for the project was initiated with the preparation and distribution of a Notice of Preparation (NOP) of an Environmental Impact Report/Environmental Assessment. The NOP was posted to the State Clearinghouse on March 29, 2019, beginning the required 30-day review period under CEQA. The State Clearinghouse number assigned was SCH No. 2019039165. A copy of the NOP that was filed with the State Clearinghouse is included at the end of this chapter (refer to Figure 4-1).

The NOP was submitted to the following public agencies:

- California Coastal Commission
- Office of Historic Preservation
- California Department of Fish and Wildlife, South Coast Region 5
- California Department of Parks and Recreation
- Native American Heritage Commission

- California Public Utilities Commission
- California State Lands Commission
- California Highway Patrol
- Air Resources Board, Transportation Projects
- State Water Resources Control Board
- Department of Toxic Substances Control
- Los Angeles Regional Water Quality Control Board, Region 4

In addition to publication of the NOP, the Ventura County Transportation Commission (VCTC) and Caltrans conducted extensive public notification ahead of the formal public scoping meetings. Meeting notifications, advertisements, project updates, handouts, and supplemental materials were provided in both English and Spanish during the public outreach process; this included bilingual comment cards to solicit valuable feedback from meeting participants. These public notification efforts included the following:

- **Project Website**: A project-specific website was established on April 12, 2019, for convenient public access and outreach (http://www.ourfuture101.org/) (refer to Figure 4-2 at the end of this chapter). The project website provided information on the project, including project overview and objectives, project development process, current conditions, project purpose, project timeline, frequently asked questions, and notice of the scoping meetings. It also included an online form for submitting public comments.
- **Mail Notification**: More than 73,500 postcards were mailed to owners and occupants of every property within 1 mile of the US 101 Improvement Project corridor. In addition to the postcards sent within the 1-mile radius, postcards were sent to 203 stakeholder contacts. All postcards were sent in English and Spanish. A copy of the mailed postcard is provided at the end of this chapter (refer to Figure 4-3).
- **Postcard Postings**: Postcards were dropped at each venue location and City Hall, City Manager's office, and City Public Information Office on April 10, 2019 (refer to Figure 4-3). Cities along the corridor were encouraged to distribute meeting information to their constituents via eblasts, e-newsletters, and websites. The following cities confirmed posting information:
  - City of Camarillo (also posted on digital marquee board)
  - City of Ventura

- **Publications/Advertisements**: Scoping notices were published in 4 local and 15 electronic newspapers. Examples of the notices published in the local and electronic newspapers are provided at the end of this chapter (refer to Figure 4-4 and Figure 4-5).
  - *Santa Paula Times* (English): Notice published April 5, 2019
  - *Ventura County Reporter* (English): Notice published April 4, 2019
  - *Vida* (Spanish): Notice published April 4, 2019
  - *Acorn* (English): Notice published April 4, 2019
  - *Camarillo Acorn* (English): Notice published April 4, 2019
  - *Moorpark Acorn* (English): Notice published April 4, 2019
  - *Simi Valley Acorn* (English): Notice published April 4, 2019
  - *The Fillmore Gazette* (English): Notice published April 4, 2019
  - *Thousand Oaks Acorn* (English): Notice published April 4, 2019
  - *Pacific Coast Business Times* (English): Notice published April 5, 2019
  - *Tri-County Sentry* (English): Notice published April 5, 2019
  - *VC Star* (English): Notice published April 5, 2019
  - *CLU Echo* (English): Notice published April 9, 2019
  - *Moorpark Student Voice* (English): Notice published April 5, 2019
  - *Ojai Valley News* (English): Notice published April 5, 2019
  - The *VC Star, VC Reporter, Pacific Business Times*, and *Acorn* ran print pieces of the scoping notice.
- **Email Notification**: Email notifications were sent out to 203 interested parties on April 12, 2019 (refer to Figure 4-6). All emails and form submissions that went through the project website received an automatic email response with the date and location of each public scoping meeting.
- **Press Release**: A press release was sent to all partner cities and the media outlets listed below on April 11, 2019. A copy of the press release is provided at the end of this chapter (refer to Figure 4-7).
  - KCLU Radio
  - Cumulus Media
  - Gold Coast Broadcasting
  - KADYTV.com
  - *Los Angeles Daily News*
  - *Los Angeles Times*
  - KEYT (Channel 3)

  - Macaroni Kid (Camarillo, Oxnard, Ventura)
  - *Citizens Journal*
  - *The Voice*
- **Instagram "@ourfuture101"**: Posting started on April 11, 2019. A total of six social media postings, leading up to and through the scoping meeting dates, were completed. Partner cities and VCTC shared, posted, and re-posted on their social media platforms. A copy of the Instagram postings is provided at the end of this chapter (refer to Figure 4-8).

4.2.2 Scoping Meetings

A total of four formal public scoping meetings were held in Ventura, Oxnard, Thousand Oaks, and Camarillo and attended by 158 participants overall, including 151 members of the general public and 7 elected officials, as shown in Table 4-1. These meetings were held with an open-house format that included a presentation by the project team. The meetings included 19 project poster boards, and comment cards and pocket cards were provided for attendees at the welcome and sign-in tables. The attendance number reflects the number of participants who signed in; however, some attendees may not have signed in.

The public outreach process was designed to ensure that public and project interested parties had the opportunity to be involved throughout the development process. Two Spanish interpreters (to assist Spanish-speaking attendees) and one court reporter were present at each public scoping meeting location. In addition, one camera operator was in attendance, filming the presentation at the Thousand Oaks location.

Table 4-1. Public Scoping Meetings

#	Date and Time	Public Scoping Venue	Attendance	Comment Cards Received
1	Tuesday, April 16, 2019: 6:00–8:00 p.m.	Ventura City Hall, Community Room	31 (30 general public, 1 elected official)	11
2	Wednesday, April 17, 2019: 6:00–8:00 p.m.	Oxnard Performing Arts Center, Ventura Room	23 (23 general public)	6
3	Thursday, April 18, 2019: 6:00–8:00 p.m.	Thousand Oaks Civic Arts Center, Founders Room	30 (28 general public, 2 elected officials)	11
4	Monday, April 22, 2019: 6:00–8:00 p.m.	Camarillo Library, Community Room	74 (70 general public, 4 elected officials)	22

4.2.3 Scoping Comments

The public expressed a wide range of concerns in the written and spoken comments. The primary feedback received involved (1) concerns about adding high-occupancy vehicle (HOV) lanes that would actually increase traffic; (2) the public's desire for rapid

transit or alternative modes of transportation, instead of HOV lanes; (3) environmental concerns regarding air quality, noise, and biological impacts; and (4) questions about how the project would be funded. Table 4-2 provides a summary of the concerns of the public received at each public scoping meeting. Although no official responses were developed, the comments were reviewed and considered by the Project Development Team as it conducted technical studies and advanced development of the environmental document. Please refer to the Scoping Summary Report dated June 21, 2019, for the formal scoping details and public scoping comments that were received for the project.

Table 4-2. Comment Topics Specified by the General Public

Public Scoping Meeting #	Location	General Public Comment Topics
1	Ventura City Hall, Community Room	Transportation/traffic, funding, biological resources, noise, agriculture, cultural resources, hydrology
2	Oxnard Performing Arts Center, Ventura Room	Transportation/traffic, general comments
3	Thousand Oaks Civic Arts Center, Founders Room	Transportation/traffic, funding, aesthetics
4	Camarillo Library, Community Room	Transportation/traffic, noise, air quality, general comments, funding

4.3 NATIVE AMERICAN GROUP, GOVERNMENT AGENCY, AND OTHER INTERESTED PARTY CONSULTATION

Consultation with a number of Native American groups, government agencies, and other interested parties was conducted in compliance with Section 106 of the National Historic Preservation Act and Assembly Bill 52, as discussed further below.

4.3.1 Native American Groups

The California Native American Heritage Commission (NAHC) was contacted about the proposed project on November 19, 2018. The NAHC responded on December 5, 2018, with the results of its Sacred Lands File (SLF) search. The NAHC also provided a list of Native American contacts for the project area. The SLF search for the proposed project yielded negative results. However, the NAHC response noted that the absence of specific site information in the SLF does not preclude the presence of cultural resources in any project area and that other sources for cultural resources should also be contacted for information regarding known and/or recorded sites.

Caltrans sent outreach letters to seven Native American contacts by mail on August 3, 2017, as follows:

- Eleanor Arrellanes, Barbareño/Ventureño Band of Mission Indians
- Raudel Joe Banuelos, Jr., Barbareño/Ventureño Band of Mission Indians
- Patrick Tumamait, Barbareño/Ventureño Band of Mission Indians
- Kenneth Kahn, Santa Ynez Band of the Chumash Indians
- Mia Lopez, Coastal Band of Chumash Nation
- Julie Tumamait-Stenslie, Barbareño/Ventureño Band of Mission Indians
- Gariel Altamirano, Coastal Band of the Chumash Nation

The outreach letters contained a project description and project map. Follow-up phone calls to the individuals were made on January 20 and 21, 2021. When Ms. Julie Tumamait-Stenslie, chairperson of the Barbareño/Ventureño Band of Mission Indians, was contacted, she stated that she did not have any specific information about the project area; she indicated that her brother, Patrick Tumamait, should be contacted for information. ICF contacted Mr. Tumamait, who offered to show the project team the Native American resources of which he was aware. On May 21, 2019, Caltrans and ICF archaeologists met with Mr. Tumamait and visited several sites in or near the project area, including previously recorded sites in the study area. Consultation efforts between Caltrans and Native American groups are ongoing.

Table 4-3 includes a summary of the consultation with Native American groups.

Table 4-3. Section 106/Assembly Bill 52 Consultation/Communication Log: Native American Groups

Date	From Whom/ Persons Involved	To Whom/Persons Involved	Topic
11-19-2018	ICF	NAHC	SLF search request
12-06-2018	NAHC	ICF	Email with response letter dated December 6, 2018. The SLF search was negative for tribal cultural resources. A list of Native American representatives was provided for further contact.
04-29-2019	Caltrans	1. Ms. Eleanor Arrellanes, Barbareño/Ventureño Band of Mission Indians 2. Mr. Raudel Joe Banuelos, Jr., Barbareño/Ventureño Band of Mission Indians 3. Kenneth Kahn, Chairperson, Santa Ynez Band of Chumash Indians 4. Ms. Mia Lopez, Coastal Band of the Chumash Nation 5. Ms. Julie Lynn Tumamait-Stenslie, Chairperson, Barbareño/Ventureño Band of Mission Indians 6. Mr. Patrick Tumamait, Barbareño/Ventureño Band of Mission Indians 7. Chief Mark Steven Vigil, San Luis Obispo County Coastal Chumash Council	Consultation letter and request for information regarding any cultural resources or sacred lands that may be of concern as a result of the proposed project. Letters sent via certified mail.
05-08-2019	Mr. Patrick Tumamait, Barbareño/ Ventureño Band of Mission Indians	Stephen Bryne, ICF	Telephone call from Patrick Tumamait. Mr. Tumamait stated that he has knowledge of several sites at the west end of the project and other sites close to the project. Mr. Tumamait offered to show Mr. Bryne and Mr. Kay these sites. Mr. Tumamait mentioned two sites near downtown Ventura, one site near the Santa Clara River and one site near Thousand Oaks.

Date	From Whom/ Persons Involved	To Whom/Persons Involved	Topic
05-14-2019	Mr. Freddy Romero, Santa Ynez Band of Chumash Indians	Stephen Bryne, ICF	Mr. Romero left a voicemail for Mr. Bryne, who returned the call. Mr. Romero asked if Ms. Julie Tumamait-Stenslie had been contacted for the project and was told that Ms. Tumamait-Stenslie had been contacted. Mr. Romero stated that the Santa Ynez Band of Chumash Indians would defer to Ms. Tumamait-Stenslie for this project. Mr. Romero said that the tribe would like to be kept informed of any changes or updates to the project.
05-14-2019	Mr. Patrick Tumamait, Barbareño/ Ventureño Band of Mission Indians	Stephen Bryne, ICF	Mr. Bryne called Mr. Tumamait regarding a planned field visit. Mr. Tumamait said that Tuesday, May 21, 2019, at 2:30 p.m. would be best for a meeting. The meeting was planned for US 101 and Rice Road at the Del Taco. Mr. Tumamait would like to visit four locations; however, the site farthest to the east in Thousand Oaks may be out of the project area.
05-21-2019	Mr. Patrick Tumamait, Barbareño/ Ventureño Band of Mission Indians	Dustin Kay, Caltrans Stephen Bryne and Shane Sparks, ICF	Mr. Kay, Mr. Bryne, and Mr. Sparks met with Mr. Tumamait and visited a number of site locations that Mr. Tumamait is aware of in or near the project. Stops were made at (1) CA-VEN-223 and -224, (2) CA-VEN-1304, (3) the Santa Clara River south of US 101 where Mr. Tumamait monitored for the Level (3) Fiber Optic project, (4) CA-VEN-480, and (5) CA-VEN-3. In addition to the above, Mr. Tumamait expressed concern for the San Jon Barranca area, indicating that this area is sensitive for prehistoric cultural resources.
01-20-2021	ICF	Mr. Patrick Tumamait, Barbareño/Ventureño Band of Mission Indians	Telephone call to Patrick Tumamait to let him know that the project is still active and ask if there is any additional information he would like to add to the record. Mr. Tumamait stated that there is no supplementary information; however, he is still interested in being a part of the project. He is especially concerned with the area that he showed Mr. Bryne and Mr. Sparks on the previous site visit.

Date	From Whom/ Persons Involved	To Whom/Persons Involved	Topic
01-20-2021	ICF	Mia Lopez, Coastal Band of the Chumash Nation	Telephone call to Ms. Lopez, requesting any information that she or the tribe would like to convey regarding the project. Ms. Lopez informed ICF that she was unaware of the project and requested a copy of the certified letter that was sent out in April of 2019. Ms. Lopez is aware that the time has lapsed for proper response; she would like an opportunity to review the project and will contact Mr. Bryne if she has any pertinent information to add.
01-21-2021	ICF	Email copy of the April 2019 certified letter to: 1. Ms. Maniza Sullivan: CBCNTribalChair@gmail.com 2. Ms. Mia Lopez: Mialopez2424@gmail.com	Emailed SLF letter of intent to the Coastal Band of the Chumash Nation tribal chair, Ms. Maniza Sullivan, and their director of the Cultural Department, Ms. Mia Lopez.

4.3.2 Government Agencies

Letters containing the project description and project map were also sent to the following local government agencies between March 12 and 15, 2021:

- Joe Vacca, Director of Community Development, City of Camarillo Planning Division
- Scott Kolwitz, Planning Manager, City of Oxnard Planning Department
- Steve Kearns, Planning Division Manager, City of Thousand Oaks Planning Division
- Dillan Murray, Program Planner, City of Ventura Cultural Heritage Board
- Jared Rosengren, Senior Planner, City of Ventura Planning Department

Follow-up outreach was conducted on August 10, August 17, August 20, and October 17, 2021; September 1, September 2, and October 6, 2022; and August 29, 2023. To date, all recipients have responded.

Table 4-4 includes a summary of the consultation with government agencies.

4.3.3 Other Interested Parties

Letters containing the project description and project map were sent to the following local historical societies and historic preservation groups between March 12 and 15, 2021:

- David Schlangen, President, Camarillo Ranch Foundation
- Beverly Folkes, Board Member, Chumash Indian Museum
- Pam Pond, President, Conejo Valley Historical Society
- Gary Blum, Site Manager, Heritage Square
- Joy Todd, President, Pleasant Valley Historical Society
- Stephen Schafer, President, San Buenaventura Conservancy
- Richard and Anita Londgren, Co-Directors, Scandinavian American Cultural and Historical Foundation
- George Yu, President, Ventura County Chinese American Historical Society
- Gayle Wolcott, President, Ventura County Genealogical Society
- Deya Terrafranca, Research Library and Archives Director, Ventura County Museum
- Derek Poultney, Executive Director, Ventura Land Trust

Follow-up outreach was conducted on August 10, August 17, August 20, and October 17, 2021; September 1, September 2, October 6, and October 7, 2022; and August 29, 2023. To date, all recipients have responded. The Pleasant Valley Historical Society requested to be a consulting party.

Table 4-5 includes a summary of the consultation with interested parties associated with local historical societies and historic preservation groups.

On July 24, 2024, due to the adverse effect on the Adolfo Camarillo Heritage Grove, an additional consultation letter was sent to the Camarillo Ranch Foundation, City of Camarillo Planning Division, City of Ventura Resource Management Agency, and Pleasant Valley Historical Society. Architectural historians on behalf of Caltrans conducted follow-up outreach on August 23 and 30, 2024. To date, all recipients but the Camarillo Ranch Foundation have responded to the follow-up consultation effort. As discussed above, the Pleasant Valley Historical Society had already requested to be consulting party. In addition, the City of Camarillo Planning Division and the San Buenaventura Conservancy for Preservation, through the County of Ventura Resource Management Agency, requested to be a consulting party. The County of Ventura Resource Management Agency's Cultural Heritage Board provided recommended mitigation measures for the adverse effect.

Table 4-6 includes a summary of the follow-up consultation with interested parties associated with the Adolfo Camarillo Heritage Grove.

Table 4-4. Section 106/Assembly Bill 52 Consultation/Communication Log: Government Agencies

Agency or Group	Contact and Title, Contact Information	Letter Sent	Results
City of Camarillo Planning Division	Joe Vacca, Director of Community Development, 601 Carmen Drive Camarillo, CA 93010 Phone: 805-388-5360 Email: planning@cityofcamarillo.org John Novi's contact information: Phone: 805-388-5361; 310-621-1624 Email: jnovi@cityofcamarillo.org Paul McClaren's contact information: Phone: 805-288-5365 Email: pmcclaren@cityofcamarillo.org	Letters sent March 12, 2021, by e-mail and March 15, 2021, by certified mail	John Novi, senior planner, responded by email on April 15, 2021. Mr. Novi provided a list of historic sites adjacent to US 101 in Camarillo: • Saint Mary Magdalen Chapel at 2532 Ventura Boulevard • Chapel City Church at 2315 Ventura Boulevard • Griffin Family Funeral Chapel at 1075 East Daily Drive • Ventura County Boy Scouts of America at 509 East Daily Drive • Historic Eucalyptus Grove, north of US 101, south of Mission Oaks Boulevard, and west of Flynn Road on-/off-ramp • J.F. Lewis and Sons Building at 2433 Ventura Boulevard The Chapel City Church (also known as the Pleasant Valley Baptist Church) and the Historic Eucalyptus Grove (also known as the Adolfo Camarillo Heritage Grove) were previously determined NRHP eligible under Criterion C and Criterion B, respectively. The proposed project evaluated the Griffin Family Funeral Chapel and the Wendell P. Daily Residence, which are on the same parcel. Both were found eligible as a result of this study. The other buildings listed above are outside of the project APE. Mr. Novi was informed by email of the status of the resources he identified on May 20 and October 6, 2022. On August 29, 2023, Mr. Novi was contacted by email regarding the adverse effects on the Adolfo Camarillo Heritage Grove. Paul McClaren, senior planner with the City of Camarillo, responded by email on August 30, 2023. He stated that the City of Camarillo would like to be a consulting party.

Agency or Group	Contact and Title, Contact Information	Letter Sent	Results
City of Oxnard Planning Department	Scott Kolwitz, Planning Manager, 214 South C Street, Oxnard, CA 93030 Phone: 805-385-3919 Email: scott.kolwitz@oxnard.org	Letters sent March 12, 2021, by e-mail and March 15, 2021, by certified mail	Scott Kolwitz responded by email on March 16, 2021. Mr. Kolwitz stated that he received the email and would respond by the date requested. Mr. Kolwitz responded by email on April 3, 2021, and provided information on the Santa Clara Chapel, a potentially eligible resource. Mr. Kolwitz also provided contact information for two other team members in case questions arose. The Santa Clara Chapel was evaluated for the NRHP and CRHR for the proposed project. It was found ineligible. Moreover, as a religious and moved property, it would additionally have to meet Special Criterion Consideration A and Special Criterion Consideration B. Mr. Kolwitz was informed of the status of the Santa Clara Chapel on May 20, 2022, by email. No additional communication or correspondence with Mr. Kolwitz has occurred, and he did not request to be a consulting party.
City of Thousand Oaks Planning Division	Steve Kearns, Planning Division Manager, 2100 East Thousand Oaks Boulevard, Thousand Oaks, CA 91362 Phone: 805-449-2315 Email: skearns@toaks.org Anna Huber's contact information: Phone: 805-449-2329 Email: AHuber@toaks.org	Letters sent March 12, 2021, by e-mail and March 15, 2021, by certified mail	Anna Huber, Conejo Open Space Conservancy agent, responded by email on April 9, 2021. Ms. Huber stated that the Ventura County Museum would be a good group to contact for information and also indicated that the City of Thousand Oaks General Plan, Chapter 5, would provide information on cultural resources. The Ventura County Museum was included in the consultation. Chapter 5 was reviewed. All properties listed are outside of the APE except for the Timber School, which the proposed project evaluated. It was found eligible for the NRHP and CRHR under Criteria A/1 for its association with education in the Conejo Valley. It is also a designated Thousand Oaks landmark. Ms. Huber was informed of the status of the Timber School on May 20, 2022, by email. No additional communication or correspondence with Ms. Huber has occurred, and she did not request to be a consulting party.

Agency or Group	Contact and Title, Contact Information	Letter Sent	Results
City of Ventura	Dillan Murray, Program Planner, Cultural Heritage Board, 800 South Victoria Avenue, L-1740, Ventura, CA 93009 Phone: 805-654-5042 Email: Dillan.Murray@ventura.org	Letters sent March 12, 2021, by e-mail and March 15, 2021, by certified mail	Dillan Murray responded by email on March 12, 2021. Mr. Murray noted that he received the letter. No additional communication or correspondence with Mr. Murray has occurred, and he did not request to be a consulting party.
City of Ventura Planning Department	Jared Rosengren, Senior Planner, 800 South Victoria Avenue, Ventura, CA 93009 Phone: 805-654-7869 Email: Jrosengren@cityofventura.ca.gov	Letters sent March 12, 2021, by e-mail and March 15, 2021, by certified mail	Jared Rosengren responded by email on August 16, 2021. Mr. Rosengren asked that any approved project provide conditions regarding pre-construction training, inadvertent archaeological discoveries, and the discovery of human remains. The email was shared with the consulting archaeologists. Mr. Rosengren was informed of the status on May 20, 2022, by email. No additional communication or correspondence with Mr. Rosengren has occurred, and he did not request to be a consulting party.

APE = Area of Potential Effects; CRHR = California Register of Historical Resources; NRHP = National Register of Historic Places

Table 4-5. Section 106/Assembly Bill 52 Consultation/Communication Log: Other Interested Parties

Agency or Group	Contact and Title, Contact Information	Letter Sent	Follow-Up 1	Follow-Up 2	Follow-Up 3	Follow-Up 4	Results
Camarillo Ranch Foundation	David Schlangen, President, 201 Camarillo Ranch Road, Camarillo, CA 93012 Phone: 805-389-8182 Email: dschlangen93010@yahoo.com and info@camarilloranch.org	Letters sent March 12, 2021, by e-mail and March 15, 2021, by certified mail	N/A	N/A	N/A	N/A	David Schlangen responded by email on March 31, 2021. Mr. Schlangen stated that there is a eucalyptus tree windbreak along US 101 associated with the Adolfo Camarillo Heritage Grove and his nearby ranch and expressed concern that it may be affected by the proposed project. The Adolfo Camarillo Heritage Grove was previously determined eligible for the NRHP under Criterion B. Mr. Schlangen was notified of this update status on May 20, 2022, and October 6, 2022, by email. On August 29, 2023, Mr. Schlangen was contacted by email regarding the adverse effect on the Adolfo Camarillo Heritage Grove. To date, no additional communication or correspondence with Mr. Schlangen has occurred, and he did not request to be a consulting party. However, this may change given the adverse effect on the Adolfo Camarillo Heritage Grove.
Chumash Indian Museum	Beverly Folkes, Board Member, 3290 Lang Ranch Parkway, Thousand Oaks, CA 91362 Phone: 805-492-8076 Email: Visit@chumashmuseum.org; info@chumashmuseum.org	Letters sent March 12, 2021, by e-mail and March 15, 2021, by certified mail	Follow-up email sent August 10, 2021	Follow-up telephone call made August 17, 2021; voicemail left	Follow-up telephone call made October 17, 2021; voicemail left	Follow-up email sent September 1, 2022	Barbara Tejada, board chair, responded by email on September 4, 2022. Ms. Tejeda stated the museum does not typically review projects like the proposed project but that local tribes should be consulted. In accordance with Section 106 and CEQA, Caltrans and VCTC are conducting tribal consultation. Information was forwarded to the consulting archaeologists to confirm that the Barbareño/Ventureño Band of Mission Indians had been included in the process. Ms. Tejeda was informed of this status by email on September 6, 2022. No additional communication or correspondence with Ms. Tejeda has occurred, and she did not request to be a consulting party. On September 16, 2022, Ms. Folkes responded by telephone, stating that the area generally has high sensitivity with respect to archaeology. She did not identify any specific areas or known cultural resources in or near the APE. She also stated that she was available if any questions arose. No additional communication or correspondence with Ms. Folkes has occurred, and she did not request to be a consulting party.
Conejo Valley Historical Society	Pam Pond, President, 51 South Ventu Park Road, Newbury Park, CA 91320 Phone: 805-498-9441 Email: stagecoach@stagecoachmuseum.org Jana Goldsworthy's contact information: Phone: 805-402-3809 Email: director@stagecoachinmuseum.com Neil Scribner, Board Member and Architect, 805-376-1756 Carol Anderson, Archivist, 805-497-4866	Letters sent March 12, 2021, by e-mail and March 15, 2021, by certified mail	Follow-up email sent August 10, 2021	Follow-up telephone call made October 17, 2021; voicemail left	Follow-up email sent September 1, 2022, but the email was returned as non-deliverable on September 1, 2022	Follow-up email sent September 2, 2022, to another staff member whose email was available	Jana Goldsworthy, director of the museum, responded by telephone on September 2, 2022. Ms. Goldsworthy noted that she forwarded the email to Pam Pond, the president, for response. A follow-up call was made to Pam Pond on October 6, 2022; a voicemail was left. Ms. Pond responded by phone on October 6, 2022. She suggested that we reach out to board member Neil Scribner and museum archivist Carol Anderson. Mr. Scribner was called on October 6, 2022, but his mailbox was not set up to receive voicemail. A call was made on October 11, 2021, and the same issue occurred. Ms. Anderson was called twice on October 6, 2022, but the call disconnected before reaching voicemail each time. Ms. Anderson was called on October 11, 2021, and a voicemail was left. Ms. Anderson responded by email on October 11, 2022. She provided information on the historical marker within the Ventu Park/US 101 interchange that commemorates the original site of the Stagecoach Inn, a California Historical Landmark and NRHP-listed property outside the APE. She identified several locations for the marker's potential relocation in the vicinity. On January 18, 2023, Ms. Anderson provided additional information by email. She stated that she identified a new location for the marker's potential relocation in the vicinity.

Agency or Group	Contact and Title, Contact Information	Letter Sent	Follow-Up 1	Follow-Up 2	Follow-Up 3	Follow-Up 4	Results
							On January 19, 2023, Mr. Scribner responded by telephone and left a voicemail. He called to check in on the status of the project and ask if any additional information could be provided. Architectural historians responded to both Ms. Anderson and Mr. Scribner on January 20, 2023, confirming receipt of their communications. During a phone call with Mr. Scribner, he seconded Ms. Anderson's information about wanting to relocate the marker to a nearby, but more visible, location. He would like to coordinate with Caltrans about its relocation, if applicable. No additional correspondence with Ms. Pond, Mr. Scribner, or Ms. Anderson has occurred, and no one requested to be a consulting party.
Heritage Square	Gary Blum, Site Manager, 715 South A Street, Oxnard, CA 93030 Phone: 805-147-0197; 805-402-0016 Email: Garyaths@aol.com	Letters sent March 12, 2021, by e-mail and March 15, 2021, by certified mail	Follow-up email sent August 10, 2021	N/A	N/A	N/A	Gary Blum responded by email on August 11, 2021. He stated that Heritage Square had no concerns about the proposed project. No additional communication or correspondence with Mr. Blum has occurred, and he did not request to be a consulting party.
Pleasant Valley Historical Society	Joy Todd, President, 720 Las Posas Road, Camarillo, CA 93010 Phone: 805-482-3660 Email: pvhs@pvhsonline.org and pvhbill@gmail.com Bob Burrow's contact information: Phone: 805-501-3584; 805-482-0179 Email: pvhs@pvhsonline.org	Letters sent March 12, 2021, by e-mail and March 15, 2021, by certified mail	N/A	N/A	N/A	N/A	Bob Burrow, board member and past president, responded by a letter sent through USPS on April 15, 2021. Mr. Burrow stated the importance of the travel corridor, formerly El Camino Real, and noted that the founders of the region planted eucalyptus trees and canary palms along the road. He noted that, if widening occurs, there may be an impact on extant trees. He also indicated that the society would like to be informed as the project continues and that the society had resources that may be useful for research. The Adolfo Camarillo Heritage Grove was previously determined eligible for the NRHP under Criterion B. US 101 is exempt from evaluation in accordance with the 2008 Interstate Highway Exemption. Mr. Burrow was notified of this status on May 20 and October 6, 2022, by email. Consulting architectural historians communicated with Bill and Joy Todd regarding society files on several properties. In particular, they reviewed the file on the Scholle House and Griffin Family Funeral Chapel/W.P. Daily House in Camarillo. On August 29, 2023, the society was contacted by email regarding the adverse effects on the Adolfo Camarillo Heritage Grove. The email was undelivered; a follow-up email was sent to Joy and Bill Todd. On August 29, 2023, Bill and Joy Todd responded. They expressed concern about the adverse effect and are interested in being a consulting party.
San Buenaventura Conservancy	Stephen Schafer, President, P.O. Box 23263, Ventura, CA 93002 Phone: 415-857-HAER Email: schaf@west.net	Letters sent March 12, 2021, by e-mail and March 15, 2021, by certified mail	N/A	N/A	N/A	N/A	Stephen Schafer responded by email on March 18, 2021. Mr. Schafer stated that the conservancy did not have any comments but that the conservancy would like to be updated if there are any changes to the proposed project. No additional communication or correspondence with Mr. Schafer has occurred, and he did not request to be a consulting party.
Scandinavian American Cultural and Historical Foundation	Richard and Anita Londgren, Co-Directors, 26 Faculty Street, Thousand Oaks, CA 91360 Phone: 805-241-0391 Email: scancenter@callutheran.edu	Letters sent March 12, 2021, by e-mail and March 15, 2021, by certified mail	Follow-up email sent August 10, 2021	Follow-up phone call made August 17, 2021; voicemail left	Follow-up email sent September 1, 2022	Follow-up phone call made October 6, 2022; voicemail left	Anita Londgren responded via telephone on October 7, 2022. Ms. Londgren did not provide information regarding cultural resources in or near the APE. She did not request to be a consulting party. No additional communication or correspondence with Ms. Londgren has occurred.

Agency or Group	Contact and Title, Contact Information	Letter Sent	Follow-Up 1	Follow-Up 2	Follow-Up 3	Follow-Up 4	Results
Ventura County Chinese American Historical Society	George Yu, President, P.O. Box 806, Camarillo, CA 93011 Phone: N/A Email: yugeorge7@gmail.com	Letters sent March 12, 2021, by e-mail and March 15, 2021, by certified mail	Follow-up email sent August 10, 2021	N/A	N/A	N/A	George Yu responded by email on August 11, 2021. Mr. Yu provided a Word document that included information on Chinese and Chinese Americans in Ventura, along with the names of the society's historians should any questions arise. No additional communication or correspondence with Mr. Yu has occurred, and he did not request to be a consulting party.
Ventura County Genealogical Society	Gayle Wolcott, President, P.O. Box 24608, Ventura, CA 93002 Phone: N/A Email: gfwolcott@gmail.com	Letters sent March 12, 2021, by e-mail and March 15, 2021, by certified mail	Follow-up email sent August 10, 2021	Follow-up email sent August 25, 2021	N/A	N/A	Gayle Wolcott responded by email on August 30, 2021. Ms. Wolcott did not provide information regarding cultural resources in or near the APE. Furthermore, she stated that the society "has no opposition" [to the project] regarding [cultural resources] adjacent to the project." No additional communication or correspondence with Ms. Wolcott has occurred, and she did not request to be a consulting party.
Ventura County Museum	Deya Terrafranca, Research Library and Archives Director, 926 Railroad Avenue, Santa Paula, CA 93060 Phone: 805-653-0323, ext. 320 Email: dterrafranca@venturamuseum.org	Letters sent March 12, 2021, by e-mail and March 15, 2021, by certified mail	N/A	N/A	N/A	N/A	Deya Terrafranca responded by email on March 11, 2021. Ms. Terrafranca stated that the Ventura County Museum does not have any specific knowledge regarding cultural resources in Ventura County but that their collections were available for review, if needed. No additional communication or correspondence with Ms. Terrafranca has occurred, and she did not request to be a consulting party.
Ventura Land Trust	Derek Poultney, Executive Director, 3451 Foothill Road, Suite 201, Ventura, CA 93003 Email: derek@venturalandtrust.org Phone: 805-643-8044	Letters sent March 12, 2021, by e-mail and March 15, 2021, by certified mail	Follow-up email sent August 10, 2021	Follow-up phone call made August 25, 2021; voicemail left	N/A	N/A	Derek Poultney responded by email on September 2, 2021. Mr. Poultney stated that the Ventura Land Trust does not know of any cultural resources within land it owns or manages. No additional communication or correspondence with Mr. Poultney has occurred, and he did not request to be a consulting party.

APE = Area of Potential Effects; CRHR = California Register of Historical Resources; N/A = not applicable; NRHP = National Register of Historic Places; USPS = U.S. Postal Service

This page was intentionally left blank.

Table 4-6. Section 106/Assembly Bill 52 Consultation/Communication Log: Adolfo Camarillo Heritage Grove

Agency or Group	Contact and Title, Contact Information	Letter Sent	Follow-Up	Results
Camarillo Ranch Foundation	Chris Valenzuela, President, 201 Camarillo Ranch Road, Camarillo, CA 93012 Phone: 805-389-8182 Email: info@camarilloranch.org	July 24, 2024: certified mail	August 23, 2024: follow-up email August 30, 2024: follow-up phone call; left voicemail	No response received as of November 13, 2024.
County of Ventura Resource Management Agency	Dillan Murray, Program Planner, Cultural Heritage Board, 800 S. Victoria Avenue, Ventura, CA 93009 Phone: 805-654-2494 Email: Dillan.Murray@ventura.org	July 24, 2024: certified mail	N/A	August 1, 2024: Dillan Murray notified ICF that the Ventura County CHB would discuss the matter at its next meeting. August 26, 2024: Adolfo Camarillo Heritage Grove and US 101 Improvement Project discussed at regular meeting of CHB. Dillan Murray notified ICF that the San Buenaventura Conservancy for Preservation submitted a comment on the issue in advance of the meeting and provided a copy of the comment. In that comment letter, the San Buenaventura Conservancy requested to be a consulting party. Sarah Baker, ICF, attended the meeting and spoke on behalf of VCTC. August 28, 2024: Dillan Murray sent ICF an official comment letter from the County of Ventura Resource Management Agency CHB detailing the project and the CHB's recommended mitigation for the project. December 18, 2024: Molly Iker-Johnson emailed Dillan Murray on behalf of Caltrans to suggest, per CHB Recommendation #3 in the letter Mr. Murray provided in August, a proposed mitigation measure to recommend amending the existing NRHP nomination for the Camarillo Ranch property to include the Adolfo Camarillo Heritage Grove. Dillan responded, agreeing that this suggestion would address CHB Recommendation #3.

Agency or Group	Contact and Title, Contact Information	Letter Sent	Follow-Up	Results
City of Camarillo Planning Division	Paul McClaren, Senior Planner, 601 Carmen Drive, Camarillo, CA 93010 Phone: 805-388-5365 Email: pmcclaren@cityofcamarillo.org	July 24, 2024: certified mail	August 23, 2024: Follow-up email to David Sanchez	August 30, 2024: Spoke with planner Brett McMahon, informed assigned planner is Paul McClaren, given updated contact information, and asked to reach out to him directly. Contact log information updated accordingly and follow-up email sent to Paul McClaren. Paul McClaren responded, noting that after discussing the issue with several City of Camarillo departments, he anticipated providing comments within 2 weeks. September 6, 2024: Molly Iker-Johnson responded on behalf of Caltrans, acknowledging receipt of the previous email and providing an alternative point of contact at ICF for the month of September. September 26, 2024: Paul McClaren noted that the City Manager's office may provide the comment letter after review. Molly Iker-Johnson responded on Caltrans' behalf, acknowledging receipt of the email. October 9, 2024: David Sanchez responded by email, noting that the City of Camarillo is still crafting its response. Molly Iker-Johnson acknowledged receipt of the email on Caltrans' behalf. November 5, 2024: David Sanchez submitted a formal comment letter by email. The comment letter details the project and the City of Camarillo's recommended mitigation measures for the project.
Pleasant Valley Historical Society	Joy Todd, President, P.O. Box 570, Camarillo, CA 93011-0570 Phone: 805-482-3660 Email: pvhbill@gmail.com	July 24, 2024: certified mail	August 23, 2024: Follow-up email	August 23, 2024: Joy Todd responded, noting that the group had forwarded its letter to the Camarillo Ranch Foundation and that, although the trees are historic, progress takes over and at least some trees will remain. No further concerns raised.

APE = Area of Potential Effects; CHB = Cultural Heritage Board; CRHR = California Register of Historical Resources; N/A = not applicable; NRHP = National Register of Historic Places

4.4 STATE HISTORIC PRESERVATION OFFICER COORDINATION

Pursuant to Stipulation VIII.C.6 of the Section 106 Programmatic Agreement, Caltrans requested concurrence from the State Historic Preservation Officer (SHPO) on the determinations of eligibility findings for the US 101 Improvement Project on June 10, 2024. Following a review of the documentation submitted, SHPO concurred on July 18, 2024, on the eligibility determinations. The letter from SHPO is included at the end of this chapter (refer to Figure 4-9).

4.5 SECTION 4(F)/6(F) COORDINATION

Coordination efforts were conducted with the Pleasant Valley Recreation and Park District to discuss the project plans and partial property acquisition at the Camarillo Grove Park. A letter was sent on January 15, 2024, to the Pleasant Valley Recreation and Park District to request a meeting. A virtual conference call was held on January 29, 2025. The letter and virtual conference call included discussions of the need for replacement land to account for the anticipated partial acquisition of park land. An in-person meeting with the Pleasant Valley Recreation and Park District was held on July 1, 2026 to discuss potential viable replacement property options.

Coordination with the City of Camarillo was also conducted to discuss project design options at the Adolfo Camarillo Heritage Grove, a Section 4(f) resource. A meeting with the City of Camarillo was conducted on January 17, 2024, and a follow-up meeting was conducted on June 19, 2024.

Coordination with the officials with jurisdiction for parks and recreational facilities and the Adolfo Camarillo Heritage Grove is ongoing. Documentation of coordination, agreements, and letters of concurrence would be included within the final Section 4(f) evaluation in Appendix A.

4.6 FEDERAL AND NON-FEDERAL RESOURCE AND LOCAL AGENCY CONSULTATION ON LISTED SPECIES

As discussed in Section 2.4.5, *Threatened and Endangered Species,* the following coordination with federal and non-federal resource and local agencies regarding listed species for this project has occurred to inform them of where listed species have been documented in relation to the project area. No consultation with the California Department of Fish and Wildlife (CDFW) is required for Section 2081 or 2080.1.

- **United States Fish and Wildlife Service**
    - On June 4, 2021, Caltrans sent a letter to the U.S. Fish and Wildlife Service (USFWS) requesting concurrence that the project “May Affect, Not Likely to Adversely Affect” least Bell’s vireo and monarch butterfly. Caltrans received a

concurrence letter from USFWS on July 15, 2021. USFWS consultation letters are provided in Appendix I of this EIR/EA.

- **California State Parks**
  - Email communications on October 15, 2019, with California State Parks biologist Brooke Sheridan regarding western snowy plover reports within San Buenaventura State Beach.
- **California Department of Fish and Wildlife**
  - Email communications on May 4 and 18, 2020, with CDFW biologist Chris Dellith regarding least Bell's vireo breeding records along Calleguas Creek.
  - Chris Dellith (CDFW) joined ICF biologist Peter Gaede on a least Bell's vireo protocol survey performed within the Calleguas Creek portion of the Biological Study Area on May 30, 2020.
- **Ventura County Watershed Protection District**
  - Email communications on September 22, 2020, with Angela Bonfiglio Allen (Ventura County Watershed Protection District) regarding least Bell's vireo detections along Calleguas Creek in the vicinity of Upland Road.

Figure 4-1. Notice of Preparation (Sheet 1 of 8)

SCH NO. _____

NOTICE OF PREPARATION

To: _____

From: California Dept. of Transportation
100 S. Main St. MS 16A
Los Angeles, CA 90012

Subject: **Notice of Preparation of a Draft Environmental Impact Report**
Reference: California Code of Regulations, Title 14, (CEQA Guidelines) Sections 15082(a), 15103, 15375.

Project Title: US 101 Improvement Project

Project Location: Ventura County

Project Description: The California Department of Transportation (Caltrans), in coordination with the Ventura County Transportation Commission (VCTC), is proposing capacity and operational improvements along US Highway 101 (US 101), between State Route 23 and State Route 33, from postmile (PM) 4.1 to 30.9. This is to inform you that the California Department of Transportation will be the lead agency and will prepare an environmental impact report for the Project described below. Your participation as a responsible agency is requested in the preparation and review of this document.

We need to know the views of your agency as to the scope and content of the environmental information that is germane to your agency's statutory responsibilities in connection with the proposed Project. Your agency will need to use the EIR prepared by our agency when considering your permit or other approval for the Project.

A more detailed Project description, location map, and the potential environmental effects are contained in the attached materials.

A copy of the Initial Study (___is) (_x_is not) attached.

Due to the time limits mandated by State law, your response must be sent at the earliest possible date but not later than 30 days after receipt of this notice.

Please direct your response to Susan Tse Telephone (213) 897-1821 at the address shown above. Please supply us with the name for a contact person in your agency.

Date March 14, 2019 Signature Randell Iwasaki
Title Deputy District Director

Figure 4-1. Notice of Preparation (Sheet 2 of 8)

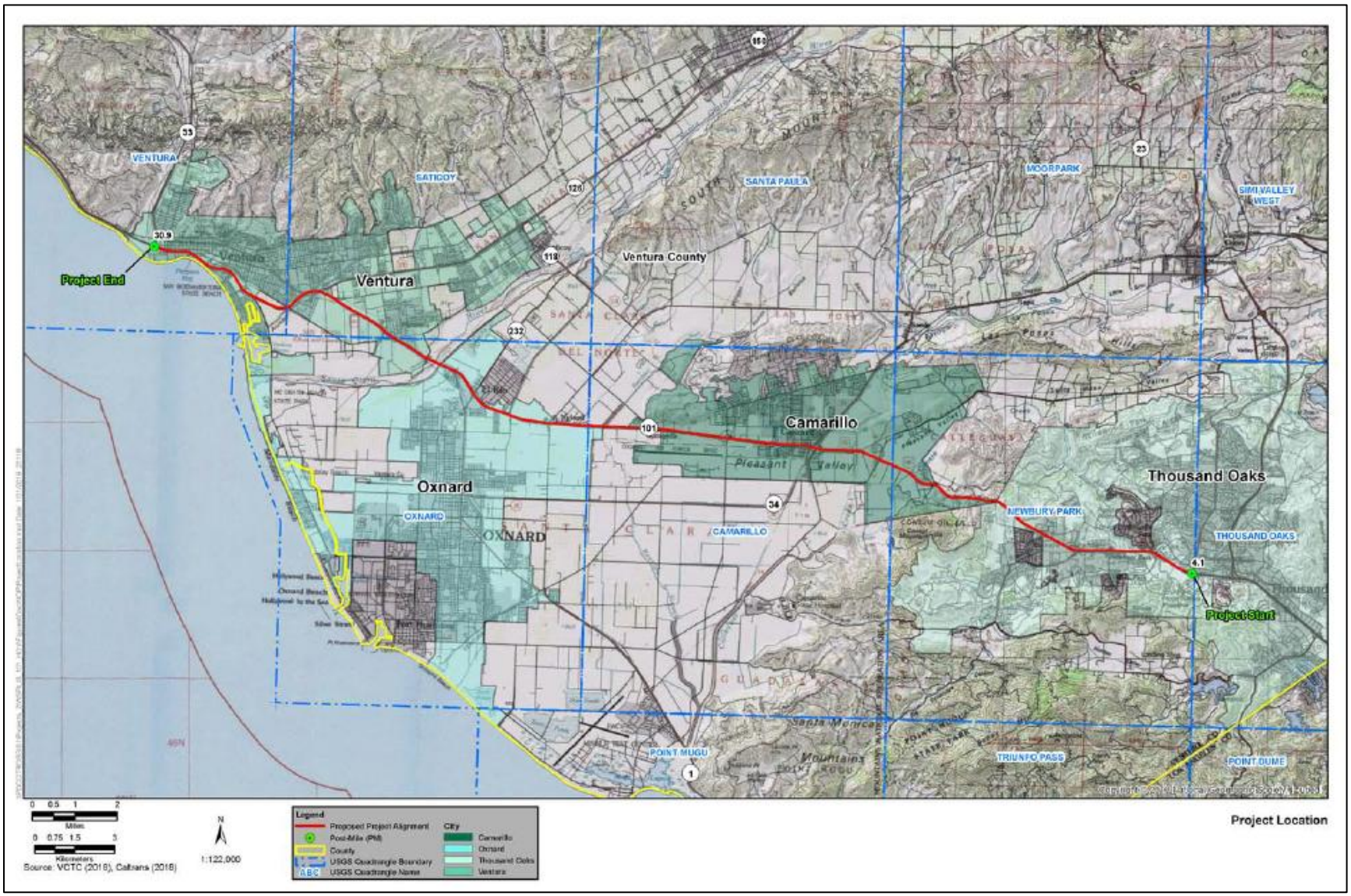

Figure 4-1. Notice of Preparation (Sheet 3 of 8)

Project Description

The California Department of Transportation (Caltrans), in coordination with the Ventura County Transportation Commission (VCTC), is proposing capacity and operational improvements along US Highway 101 (US 101) from postmile (PM) 4.1 to 30.9. The Project area includes the communities of Thousand Oaks, Camarillo, Oxnard, and Ventura in Ventura County, from approximately State Route 23 to State Route 33. The existing US 101 within the proposed Project corridor consists primarily of three 12-foot-wide general purpose lanes in each direction, with 12-foot-wide auxiliary lanes at certain locations. The Project proposes to widen US 101 in order to add through lanes in each direction, as well as potential auxiliary lanes.

Purpose
The purpose of the proposed Project is to:

- Reduce existing congestion
- Improve traffic operations
- Accommodate future traffic volumes forecasted in this area

Need
US 101 within the proposed Project limits consists solely of general purpose lanes in both directions. Currently, during peak hours, the level of service (LOS) varies from F (vehicle operating speed less than 29 miles per hour) to C (vehicle operating speed greater than 54 miles per hour). The LOS is a letter designation that describes a range of operating conditions of a particular roadway, with LOS A representing the best operating conditions and LOS F representing the worst. LOS E and F are generally considered unacceptable.

Congestion within the Project region has increased by about 45% since 1990 and is anticipated to increase further. Due to the projected population growth for Ventura County, currently estimated at approximately 1% annually, it is anticipated that traffic demand will continue to increase and LOS will continue to degrade along US 101.

Alternatives
There are four alternatives under consideration, including the No-Build Alternative. Additionally, auxiliary lanes would be included as design options for each alternative, when beneficial.

- Alternative 1 - No-Build Alternative
- Alternative 2 - Addition of one non-standard HOV lanes in each direction
- Alternative 3 - Addition of one standard HOV lane in each direction
- Alternative 4 - Addition of two standard HOV lanes in each direction

Alternative 1: No-Build Alternative
Environmental review must consider the effects of not implementing the proposed Project. The No-Build Alternative provides a baseline for comparing the impacts associated with the build alternatives. The No-Build Alternative would maintain the existing US 101. If no action is taken, the LOS throughout the Project corridor would remain at a level that is unacceptable to users of the facility. Adverse effects of the No-Build Alternative would lead to an inability to meet the purpose and need for the Project, and are expected to result in deteriorating LOS, traffic delays, and possible delays in emergency response times. This approach is inconsistent with the Caltrans' goal of providing an efficient mobility system.

Alternative 2: Addition of one non-standard HOV lane in each direction
Alternative 2 proposes the addition of a non-standard HOV lane in each direction. Alternative 2 would utilize the existing median as well as the inside and outside shoulders to widen the roadway. In order to minimize impacts related to right of way, the lanes and shoulder would have non-standard widths at various locations along the corridor. However, some widening beyond the

Figure 4-1. Notice of Preparation (Sheet 4 of 8)

existing State-owned right of way would be required for this alternative to accommodate sight distance and roadway curvature. The widening needed is anticipated to be approximately 4 feet, with the resulting outside shoulder width being a minimum of 4 feet.

Alternative 2 would also modify on-ramps to accommodate HOV lanes and ramp metering, where appropriate. The resulting on-ramps would have standard lane widths and shoulder configurations. This alternative would also require the modification, reconstruction, and/or relocation of some bridge and over-crossing facilities.

Alternative 3: Addition of one standard HOV lane in each direction
Alternative 3 proposes the addition of one standard HOV lane and standard outside/inside shoulders in each direction. The roadway would be widened approximately 16 feet in each direction. In order to accommodate the roadway widening, right of way acquisition would be required at some locations within the Project area. The resulting Project would have standard 12-foot general purpose lanes and one HOV lane, as well as 10-foot-wide outside shoulders.

Similar to Alternative 2, this alternative would modify the existing on-ramps at some locations, where required. Additionally, Alternative 3 would require the widening of some bridge and overcrossings to accommodate the proposed HOV lanes.

Alternative 4: Addition of two standard HOV lanes in each direction
Alternative 4 proposes the addition of two standard HOV lanes and standard outside/inside shoulders in each direction. The roadway would be widened approximately 28 feet in each direction. In order to accommodate the roadway widening, right of way acquisition would be required within the Project area. The resulting Project would have standard 12-foot general purpose lanes and two HOV lanes, as well as 10-foot-wide outside shoulders.

This alternative would modify the existing on-ramps at some locations, where required. Additionally, Alternative 4 would require the widening of some bridge and overcrossings to accommodate the proposed HOV lanes.

Figure 4-1. Notice of Preparation (Sheet 5 of 8)

Potential Environmental Effects:

A Preliminary Environmental Analysis Report was prepared by Caltans in 2013, which identified areas of potential concern with the implementation of the proposed Project. Resources that have the potential to be affected are discussed below.

***Aesthetics*:** Due to the widening of the existing highway, some impacts on visual resources may occur with the addition of retaining walls and the removal of trees and rock outcroppings. The addition of retaining walls could have the potential to limit the view of the surrounding landforms from the existing roadway. Potential impacts on the viewshed will be analyzed as part of the Visual Impact Assessment that is prepared in support of the environmental document.

***Agriculture*:** No Prime Farmland, Unique Farmland, or Farmland of Statewide Importance is located within the Project area. However, some farmland exists within the Project corridor and may be affected by right of way acquisition for the proposed widening activities. Farmland acquisition will follow all applicable local, state, and federal policies protecting farmlands. Additionally, all property acquisition would conform with the Uniform Relocation Assistance and Real Property Acquisition Policies Act of 1970, as amended. Properties potentially affected, as well as the applicable zoning, will be identified and addressed in the environmental document.

Air Quality: The Project is currently identified in the Southern California Association of Governments' Regional Transportation Plan/Sustainable Communities Strategy for the project approvals and environmental document phase only. The proposed Project would need to be included in the Federal Transportation Improvement Program as the Project progresses. The proposed Project is within the South Central Coast Air Basin, which is a nonattainment area for federal and state standards for ozone and is a nonattainment area for the state standard for particulate matter 10 microns or less in diameter (PM_{10}). An Air Quality Report will be performed in support of the environmental document.

***Biological Resources*:** Riparian habitat, sensitive natural communities, jurisdictional waters, and listed species are known to occur within and adjacent to the Project area. A Natural Environment Study, as well as a Jurisdictional Delineation, will be prepared in support of the environmental document. Additionally, coordination with United States Army Corps of Engineers, California Regional Water Quality Control Board, United States Fish and Wildlife Service, and California Department of Fish and Wildlife will take place during the preparation of the environmental document.

Due to the potential need to widen bridges, impacts on roosting bats and maternal colonies and nesting birds may occur. The potential for impacts on bats and nesting birds will be studied as part of the preparation of the environmental document. Additionally, due to the need to widen the existing roadway, impacts on wildlife movement may occur. A detailed wildlife corridor study will be prepared in support of the environmental document.

***Cultural Resources*:** The proposed Project has potential to affect historic and archaeological resources. Cultural resources within the Project area will be identified and analyzed during the preparation of the environmental document, with the preparation of a Historic Property Survey Report, Archaeological Survey Report, and Historic Resource Evaluation Report. These documents will be reviewed by the State Historic Preservation Officer to ensure compliance with laws and regulations related to cultural resources.

Geology and Soils: The proposed Project will require the preparation of a geotechnical report. This report will analyze geologic, soil, and seismic conditions in the vicinity of the proposed Project. The geotechnical report will be prepared in support of the environmental document.

Figure 4-1. Notice of Preparation (Sheet 6 of 8)

Greenhouse Gas (GHG) Emissions: Project construction activities and roadway operations would generate GHG emissions, which will be quantified using approved methods. Estimated emissions from each of the alternatives will be compared to determine the potential for impacts related to climate change. The GHG emissions analysis will be conducted as part of the Air Quality Report prepared in support of the environmental document.

Hazards and Hazardous Materials: The proposed Project area is a major highway corridor, with routine truck traffic potentially containing hazardous materials. This would not change with implementation of the proposed Project. A complete screening of the potential hazards associated with the proposed Project will be developed in support of the environmental document.

The proposed Project may require right of way acquisition to accommodate the widening of the highway. A complete screening of the hazards associated with the proposed Project will be developed during the preparation of the environmental document, through the development of an Initial Site Assessment. Any properties that will be acquired will be subject to a Phase I or II Site investigation.

Hydrology and Water Quality: Due to the potential need to widen the roadway, the proposed Project has the potential to affect drainages and drainage patterns within the Project area. Potential impacts on drainages will be analyzed in the environmental document. Additionally, widening the roadway would increase the amount of impervious surface area within the Project area, increasing the amount of runoff. Increases in runoff would require that Best Management Practices (BMP) be considered for the Project to treat runoff. Any BMPs that are identified for incorporation into the proposed Project will be discussed in the environmental document.

Land Use and Planning: The proposed Project is located along an existing highway facility. As such, widening the roadway is not anticipated to create a new division to an established community. The Project's consistency with the appropriate local and general plans will be discussed in the environmental document.

Mineral Resources: The proposed Project is not anticipated to affect mineral resources.

Noise: During construction, the Project may generate ground borne vibration and noise. The proposed Project will also require the preparation of a Noise Study Report (NSR) to identify potential noise impacts, as part of the development of the environmental document. If the NSR shows that there is a potential for the Project to cause noise levels that exceed regulated thresholds, a Noise Abatement Decision Report (NADR) will be prepared. Any potential abatement measures will be discussed within the NADR. Local ordinances related to noise, as well as those from other agencies, will be discussed in the environmental document.

Population and Housing: Some property acquisitions may be required to accommodate the proposed widening activities. All property acquisition would conform with the Uniform Relocation Assistance and Real Property Acquisition Policies Act of 1970, as amended. Properties potentially affected will be identified and addressed in the environmental document.

Public Services: The proposed Project has the potential to affect public services in the Project area. Impacts related to public services will be analyzed in the Community Impact Analysis prepared in support of the environmental document.

Recreation: Some property acquisitions may be required to accommodate the proposed widening activities, which may affect recreational resources. Impacts related to recreation will be analyzed in the Community Impact Analysis prepared in support of the environmental document.

Figure 4-1. Notice of Preparation (Sheet 7 of 8)

Transportation and Traffic: The proposed Project is projected to reduce congestion and improve traffic operations. A Traffic Operations Analysis Report will be prepared in support of the environmental document. The proposed Project could result in changes in circulation patterns and vehicle miles traveled (VMT) in the region, which will be discussed in the Traffic Operations Analysis Report and the environmental document.

Tribal Cultural Resources: Some property acquisitions may be required to accommodate the proposed widening activities, which may affect tribal cultural resources. A comprehensive outreach program to tribal representatives will be conducted in support of the environmental document.

Utilities and Service Systems: Some utility relocations may be required to accommodate the widening of the roadway. Close coordination with the respective utility owners will be needed throughout the development of the Project. Utilities potentially affected will be identified during the preparation of the environmental document.

Scoping Process

Caltrans, in coordination with VCTC, will be holding public scoping meetings at the following dates and locations:

Ventura City Hall - Community Room
501 Poli St, Ventura, CA 93001
April 16th, 2019 6:00-8:00 PM

Oxnard Performing Arts Center – Ventura Room
800 Hobson Way, Oxnard, CA 93030
April 17th, 2019 6:00-8:00 PM

Thousand Oaks Civic Arts Center – Founders Room
2100 Thousand Oaks Blvd, Thousand Oaks, CA 91362
April 18th, 2019 6:00-8:00 PM.

Camarillo Library – Community Room
4101 Las Posas Rd, Camarillo, CA 93010
April 22nd, 2019 6:00-8:00 PM

As part of the scoping process, the public is encouraged to attend and submit comments and concerns about the proposed Project. A Notice of Scoping will appear in the following newspapers: The Ventura Star, Thousand Oaks Acorn, Camarillo Acorn, Ventura County Reporter, Breeze and Vida. Information about this Project can also be found at the following website: ourfuture101.org

Responsible and Trustee Agencies will receive a copy of the Notice of Preparation by mail. The current list of Trustee and Responsible Agencies is as follows:

United States Army Corps of Engineers
United States Environmental Protection Agency
United States Fish and Wildlife Service
California Department of Fish and Wildlife
California Coastal Commission
Los Angeles Regional Water Quality Control Board
State Historic Preservation Officer
Union Pacific Railroad
Public Utilities Commission

Figure 4-1. Notice of Preparation (Sheet 8 of 8)

This list is not final. As the scoping process progresses and interested parties come forward, this list will be amended.

Figure 4-2. Project Website

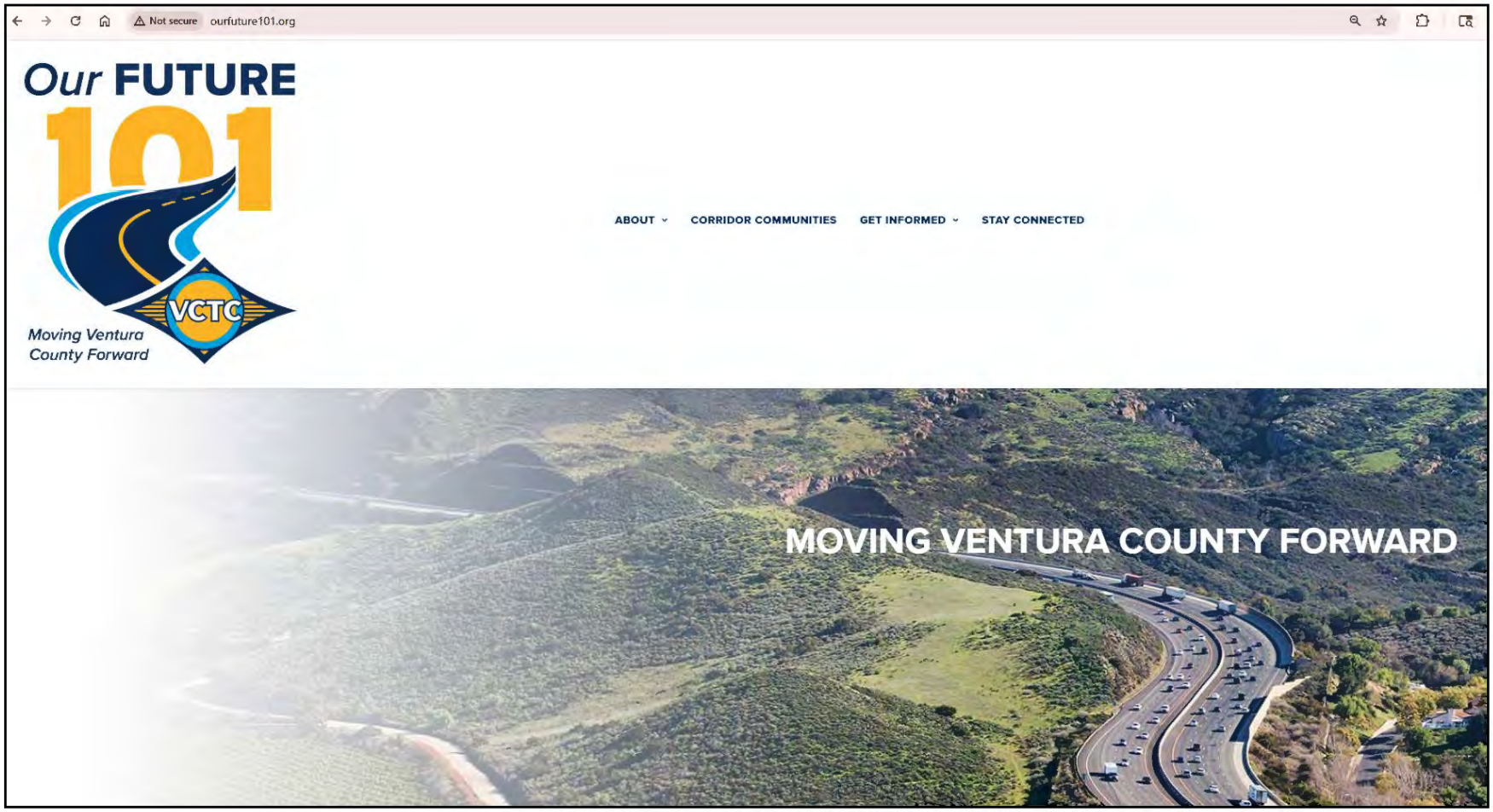

Figure 4-3. Postcard Mail Notification and Postings (Sheet 1 of 2)

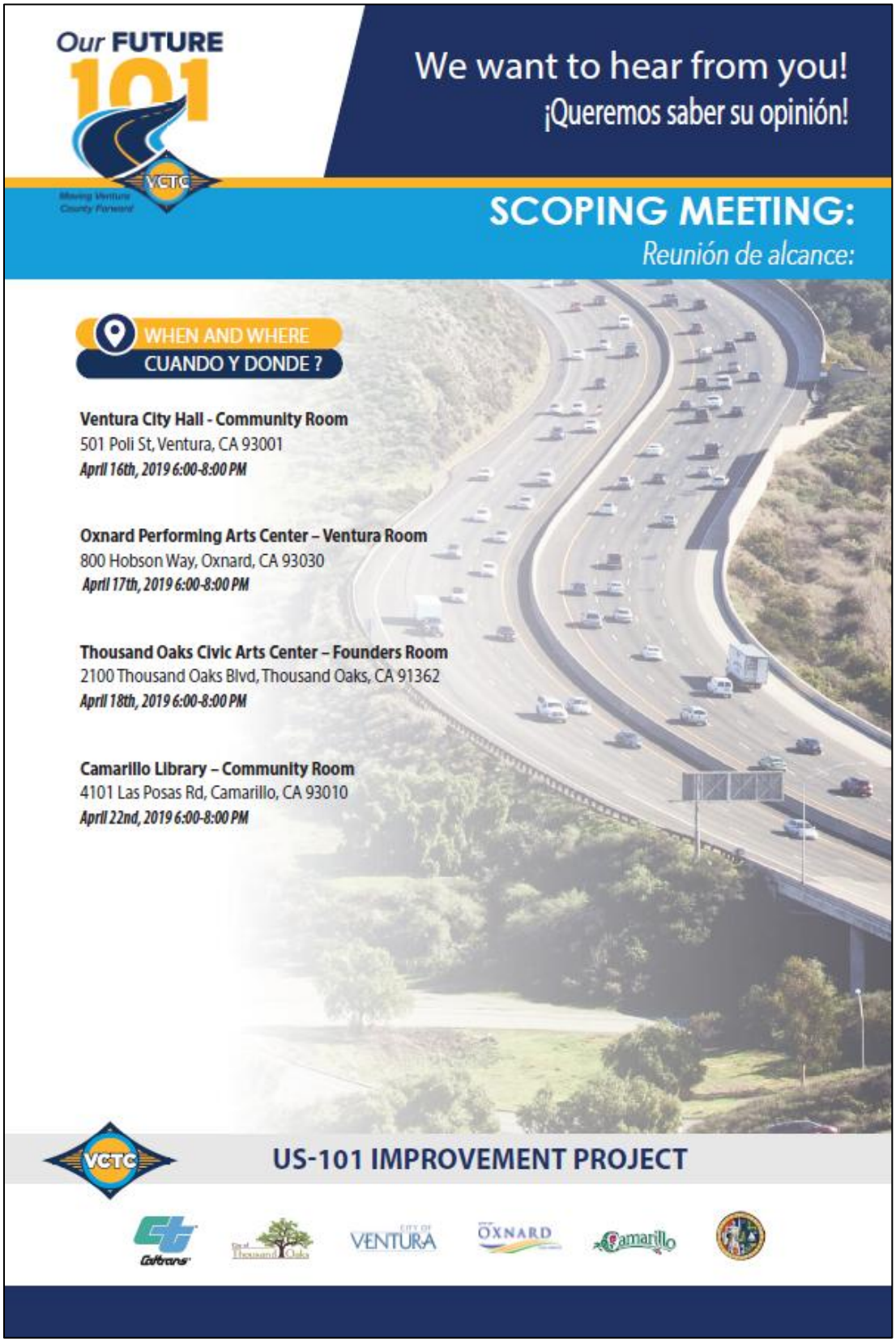

Figure 4-3. Postcard Mail Notification and Postings (Sheet 2 of 2)

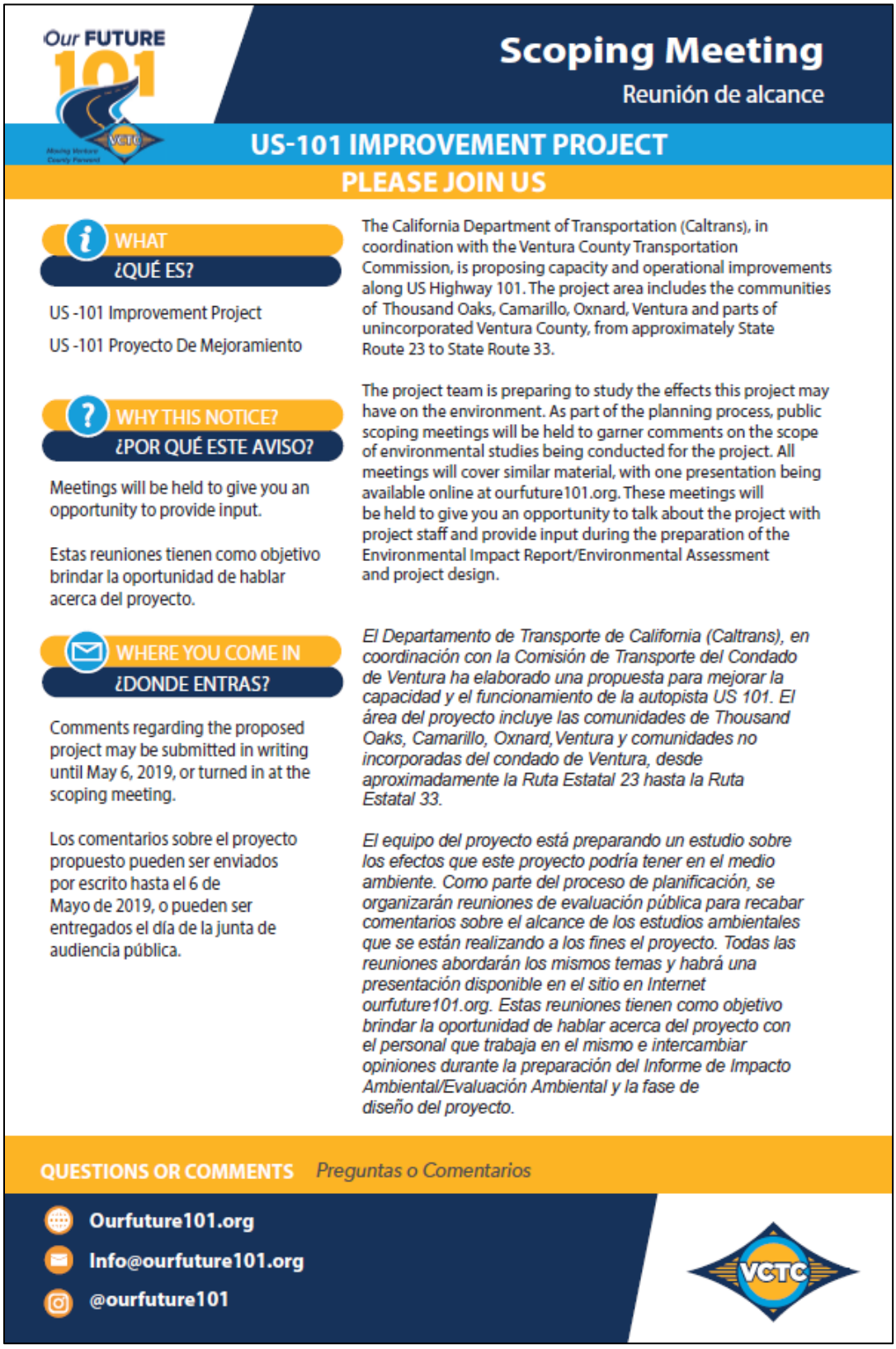

Figure 4-4. Publication of Santa Paula Times Newspaper Ad

PUBLIC NOTICE

Notice of Preparation (NOP) for a Draft Environmental Impact Report/Environmental Assessment For the US 101 Improvement Project

US 101 Improvement Project Location

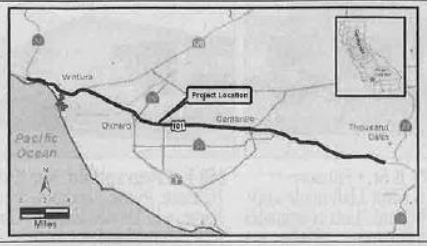

WHAT'S BEING PLANNED

The California Department of Transportation (Caltrans), in coordination with the Ventura County Transportation Commission (VCTC), is proposing capacity and operational improvements along US Highway 101 (US 101) from postmile (PM) 4.1 to 30.9. The Project area includes the communities of Thousand Oaks, Camarillo, Oxnard, and Ventura in Ventura County, from approximately State Route 23 to State Route 33. The existing US 101 within the proposed Project corridor consists primarily of three 12-foot-wide general purpose lanes in each direction, with 12-foot-wide auxiliary lanes at certain locations. The Project proposes to widen US 101 in order to add through lanes in each direction, as well as potential auxiliary lanes. The project will require the preparation of environmental studies under both California Environmental Quality Act (CEQA) and National Environmental Policy Act (NEPA).

There are four alternatives under consideration, including the No-Build Alternative. Additionally, auxiliary lanes would be included as design options for each alternative, when beneficial.

- Alternative 1 - No-Build Alternative
- Alternative 2 - Addition of one non-standard HOV lanes in each direction
- Alternative 3 - Addition of one standard HOV lane in each direction
- Alternative 4 - Addition of two standard HOV lanes in each direction

WHY THIS AD?

Caltrans is preparing to study the effects this project may have on the environment. As part of the planning process, a public scoping meeting will be held to garner comments on the scope of environmental studies being conducted for the project. Four scoping meetings are planned; in the Cities of Oxnard, Ventura, Camarillo and Thousand Oaks. Scoping meetings will be held Tuesday April 16th, 2019 in the City of Ventura; Wednesday April 17th, 2019 in the City of Oxnard; Thursday April 18th, 2019 in the City of Thousand Oaks; and Monday April 22nd, 2019 in the City of Camarillo. All meetings will cover similar material, with one presentation being available online.

Public scoping meetings will be held to give you an opportunity to talk about the project with project staff and provide input during the preparation of the Environmental Impact Report/Environmental Analysis and project design.

WHERE YOU COME IN

Do you have concerns about this project? Do you have information that should be included? Your comments will be part of the public record. If you wish to make a comment during public scoping regarding the proposed project in general, you may submit your written comments until May 6th, 2019 to:

Susan Tse, Senior Environmental Planner
California Department of Transportation
Division of Environmental Planning
100 S. Main St. MS 16A
Los Angeles, CA 90012
or via email to: info@ourfuture101.org

Please use "US 101 Improvement Project" in the subject line. Comments regarding the project may be submitted in person at any of the public scoping meetings.

WHEN AND WHERE

Public scoping meetings will be held on:

- **Ventura City Hall** - Community Room
  501 Poli St, Ventura, CA 93001
  April 16th, 2019 6:00-8:00 PM
- **Camarillo Library** – Community Room
  4101 Las Posas Rd, Camarillo, CA 93010
  April 22nd, 2019 6:00-8:00 PM

Figure 4-5. Publication of Ventura County Reporter Electronic Newspaper Ad

LEGAL

PUBLIC NOTICE

Notice of Preparation (NOP) for a Draft Environmental Impact Report/Environmental Assessment For the US 101 Improvement Project

US 101 Improvement Project Location

WHAT'S BEING PLANNED

The California Department of Transportation (Caltrans), in coordination with the Ventura County Transportation Commission (VCTC), is proposing capacity and operational improvements along US Highway 101 (US 101) from postmile (PM) 4.1 to 39.9. The Project area includes the communities of Thousand Oaks, Camarillo, Oxnard, and Ventura in Ventura County, from approximately State Route 23 to State Route 33. The existing US 101 within the proposed Project corridor consists primarily of three 12-foot-wide general purpose lanes in each direction, with 12-foot-wide auxiliary lanes at certain locations. The Project proposes to widen US 101 in order to add through lanes in each direction, as well as potential auxiliary lanes. The project will require the preparation of environmental studies under both California Environmental Quality Act (CEQA) and National Environmental Policy Act (NEPA).

There are four alternatives under consideration, including the No-Build Alternative. Additionally, auxiliary lanes would be included as design options for each alternative, where feasible.

- Alternative 1 - No-Build Alternative
- Alternative 2 - Addition of one non-standard HOV lane in each direction
- Alternative 3 - Addition of one standard HOV lane in each direction
- Alternative 4 - Addition of two standard HOV lanes in each direction

WHY THIS AD?

Caltrans is preparing to study the effects this project may have on the environment. As part of the planning process, a public scoping meeting will be held to gather comments on the scope of environmental studies being conducted for the project. Four scoping meetings are planned; in the Cities of Oxnard, Ventura, Camarillo and Thousand Oaks. Scoping meetings will be held Tuesday April 16th, 2019 in the City of Ventura; Wednesday April 17th, 2019 in the City of Oxnard; Thursday April 18th, 2019 in the City of Thousand Oaks; and Monday April 22nd, 2019 in the City of Camarillo. All meetings will cover similar material, with one presentation being available online.

Public scoping meetings will be held to give you an opportunity to talk about the project with project staff and provide input during the preparation of the Environmental Impact Report/Environmental Analysis and project design.

WHERE YOU COME IN

Do you have concerns about this project? Do you have information that should be included? Your comments will be part of the public record. If you wish to make a comment during public scoping regarding the proposed project in general, you may submit your written comments until May 6th, 2019 to:

Susan Tse, Senior Environmental Planner
California Department of Transportation
Division of Environmental Planning
100 S. Main St. MS 16A
Los Angeles, CA 90012
or via email to: info@us101ventura.org

Please use "US 101 Improvement Project" in the subject line. Comments regarding the project may be submitted in person at any of the public scoping meetings.

WHEN AND WHERE

Public scoping meetings will be held at:

- Ventura City Hall - Community Room
  501 Poli St, Ventura, CA 93001
  April 16th, 2019 6:00-8:00 PM
- Oxnard Performing Arts Center – Ventura Room
  800 Hobson Way, Oxnard, CA 93030
  April 17th, 2019 6:00-8:00 PM
- Camarillo Library – Community Room
  4101 Las Posas Rd, Camarillo, CA 93010
  April 22nd, 2019 6:00-8:00 PM
- Thousand Oaks Civic Arts Center – Founders Room
  2100 Thousand Oaks Blvd, Thousand Oaks, CA 91362
  April 18th, 2019 6:00-8:00 PM

CONTACT

Individuals who require special accommodations (American Sign Language interpreter, accessible meeting, documentation in alternate formats, etc.) are requested to contact at least three days prior to the public hearing date, the District 7 Office of Public Affairs at (213) 897-0092, or TDD users may contact the California Relay Service at 1-800-735-2929 (TTY to Voice), 1-800-735-2922 (Voice to TTY), 1-800-854-7784 (Spanish or to Spanish to Spanish), or dial 711.

PN 0719000240

April 4, 2019 — VCR — 25

Figure 4-6. Email Notification

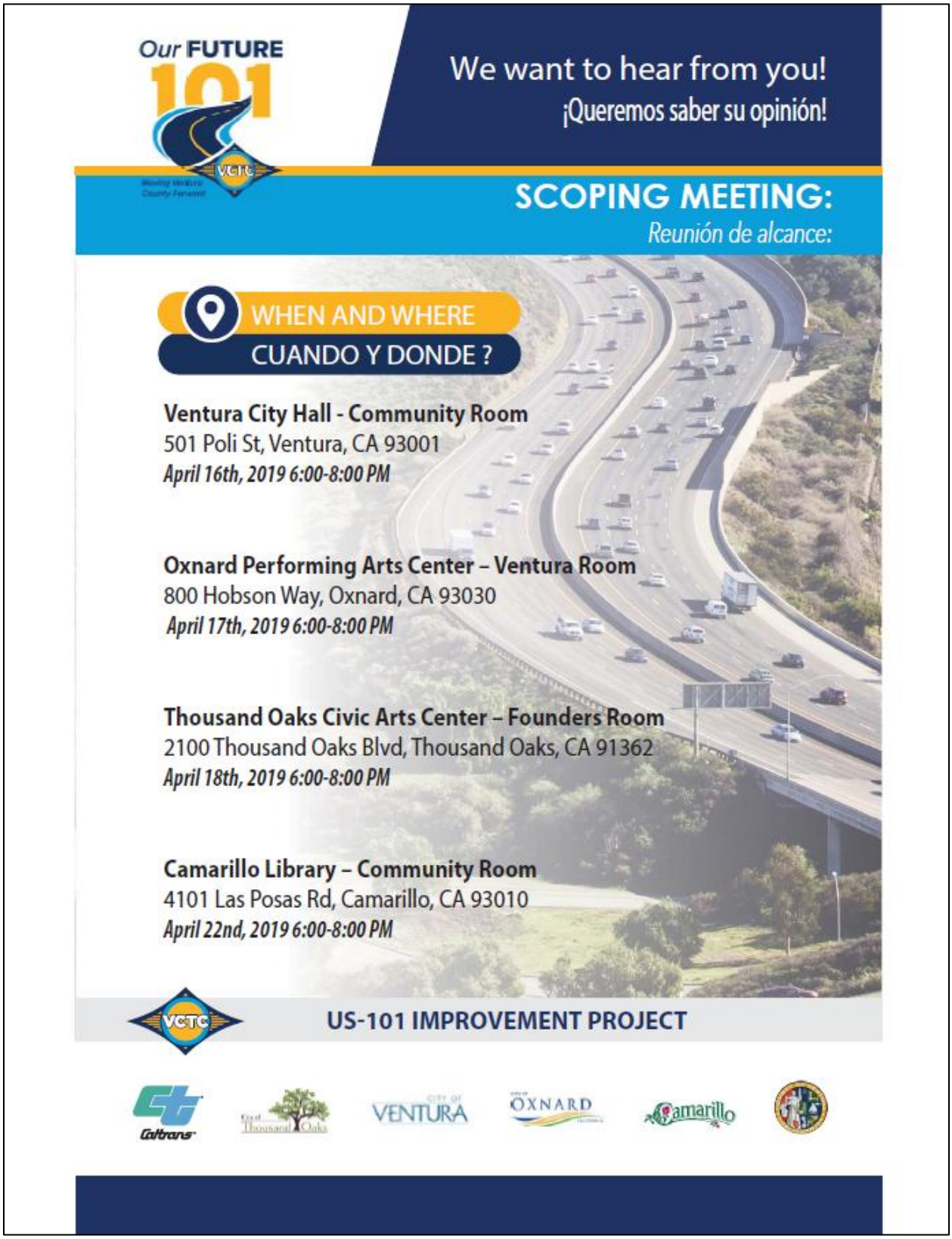

Figure 4-7. Press Release

FOR IMMEDIATE RELEASE

Susan Tse
Senior Environmental Planner
California Department of Transportation, Division of Environmental Planning
Email : info@Ourfuture101.org
Web : Ourfuture101.org

US-101 IMPROVEMENT PROJECT SCOPING MEETINGS
Community Members Invited to Discuss the Project and Provide Feedback

The California Department of Transportation (Caltrans), in coordination with the Ventura County Transportation Commission (VCTC), is proposing capacity and operational improvements along US Highway 101. The project area includes the communities of Thousand Oaks, Camarillo, Oxnard, and Ventura in Ventura County, from approximately State Route 23 to State Route 33. The project team is preparing to study the effects this project may have on the environment. As part of the planning process, public scoping meetings will be held to garner comments on the scope of environmental studies being conducted for the project.

Currently, US-101 consists primarily of three 12-foot-wide general-purpose lanes in each direction, with 12-foot-wide auxiliary lanes at certain locations. The Project proposes to widen US-101 and add through lanes in each direction, as well as potential auxiliary lanes. The Project will require the preparation of environmental studies under both the California Environmental Quality Act (CEQA) and National Environmental Policy Act (NEPA).

Four alternatives are being considered, including a No-Build Alternative, with auxiliary lanes to be included as design options for each alternative, when beneficial.

All meetings will cover similar material, with one presentation being provided at all meetings and then made available through the project website, ourfuture101.org, after the conclusion of the final meeting. These meetings will be held to give stakeholders an opportunity to talk about the project with project staff and provide input during the preparation of the Environmental Impact Report/Environmental Assessment and project design.

The following public scoping meetings have been scheduled:

Tuesday, April 16, 2019 – 6:00-8:00 PM
Ventura City Hall – Community Room
501 Poli St., Ventura, CA 93001

Wednesday, April 17, 2019 – 6:00-8:00 PM
Oxnard Performing Arts Center – Ventura Room
800 Hobson Way, Oxnard, CA 93030

Thursday, April 18, 2019 – 6:00-8:00 PM
Thousand Oaks Civic Arts Center – Founders Room
2100 Thousand Oaks Blvd., Thousand Oaks, CA 91362

Monday, April 22, 2019 – 6:00-8:00 PM
Camarillo Library – Community Room
4101 Las Posas Rd., Camarillo, CA 93010

Stay connected to receive up-to-date information on the project by going to ourfuture101.org and registering for updates.

Figure 4-8. Instagram Posts (Sheet 1 of 2)

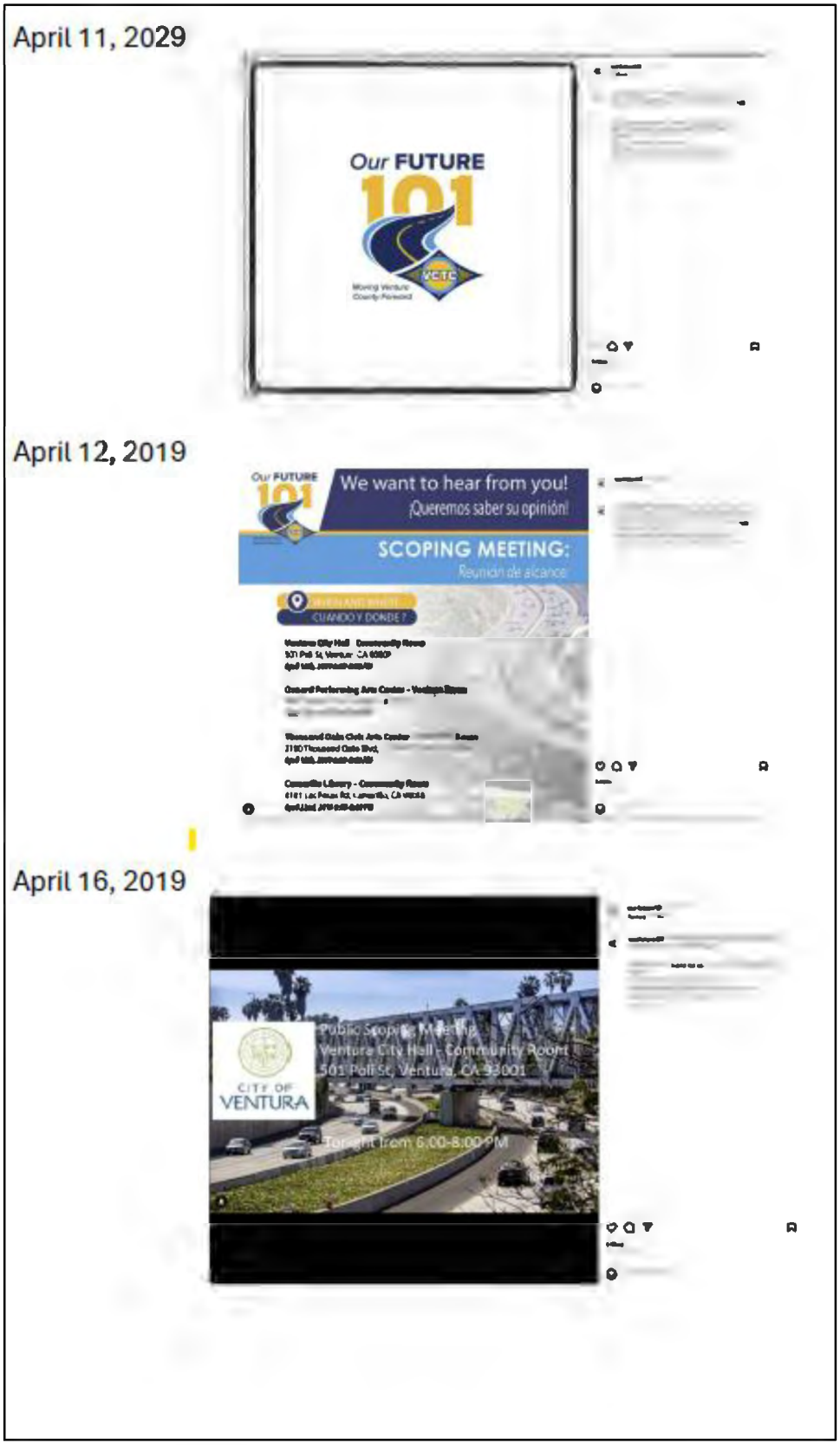

Figure 4-8. Instagram Posts (Sheet 2 of 2)

April 17, 2019

April 1, 2019

April 22, 2019

Figure 4-9. SHPO Concurrence Letter (Sheet 1 of 8)

State of California • Natural Resources Agency
Gavin Newsom, *Governor*
DEPARTMENT OF PARKS AND RECREATION
OFFICE OF HISTORIC PRESERVATION
Armando Quintero, *Director*
Julianne Polanco, State Historic Preservation Officer
1725 23rd Street, Suite 100, Sacramento, CA 95816-7100
Telephone: (916) 445-7000 FAX: (916) 445-7053
calshpo.ohp@parks.ca.gov www.ohp.parks.ca.gov

July 18, 2024

VIA EMAIL In reply refer to: FHWA-CATRA_2024_0610_001

Ms. Claudia Harbert, Senior Environmental Scientist
Heritage Resources Coordinator
Caltrans District 7, Division of Environmental Planning, Cultural Resources Unit
100 S Main Street, MS 16A
Los Angeles, CA 90013

Subject: Determinations of Eligibility for the Proposed VEN 101 Improvements Project, Ventura County, CA

Dear Ms. Harbert:

Caltrans is initiating consultation regarding the above project in accordance with the January 1, 2014 *First Amended Programmatic Agreement Among the Federal Highway Administration (FHWA), the Advisory Council on Historic Preservation, the California State Historic Preservation Officer (SHPO), and the California Department of Transportation Regarding Compliance with Section 106 of the National Historic Preservation Act, as), Pertains to the Administration of the Federal-Aid Highway Program in California* (PA). Caltrans is concurrently complying with Stipulation III of the January 2015 *Memorandum of Understanding between the California Department of Transportation and the California State Historic Preservation Officer Regarding Compliance with Public Resources Code Section 5024 and Governor's Executive Order W-26-92, addended 2019* (5024 MOU). As part of your documentation, Caltrans submitted a Historic Property Survey Report, an Archaeological Survey Report, and a Historic Resources Evaluation Report for the proposed project.

Caltrans, in coordination with the Ventura County Transportation Commission, is proposing the construction of high-occupancy-vehicle (HOV) lanes and/or express-bus lanes along U.S. Highway 101 (U.S. 101, VEN 101) from Post Mile (PM) 4.1 to 30.9, within Ventura County, California. The project area traverses through the communities of Thousand Oaks, Camarillo, Oxnard, and Ventura, through Ventura County, from approximately State Route (SR-) 23 to SR-33. The existing U.S. 101 within the proposed project corridor consists primarily of three 12-foot-wide mixed-flow lanes in each direction, with 12-foot-wide auxiliary lanes at spot locations. U.S. 101 project improvements include implementing one HOV/express-bus lane in each direction between Moorpark Road and SR-33, with the addition of auxiliary lanes in locations determined to be operationally beneficial.

Figure 4-9. SHPO Concurrence Letter (Sheet 2 of 8)

Ms. Harbert
July 18, 2024
Page 2 of 8

FHWA-CATRA_2024_0610_001

Pursuant to Stipulation VIII.C.6 of the Section 106 PA, Caltrans requests concurrence that the following properties are not eligible for the National Register of Historic Places (NRHP):

Name	Address/ Location	Community
Southern Pacific Railroad Coast Line, Southern Pacific Railroad/Union Pacific Railroad	N/A	Multiple from San Francisco to Los Angeles via the coast (Ventura and Camarillo in APE)
Caltrans Regional Office	157 S. Garden Street	Ventura
Auto Repair Shop	54 E. Thompson Boulevard	Ventura
Restaurant	204 E. Thompson Boulevard	Ventura
Multi-Family Residence	138 E. Thompson Boulevard	Ventura
Single-Family Residence	223 S. Olive Street	Ventura
Multi-Family Residence (apartment)	558–570 E. Thompson Boulevard	Ventura
Commercial Property	536 E. Thompson Boulevard	Ventura
Sawyer College-Ventura	470 E. Thompson Boulevard	Ventura
Commercial Property	230 S. Olive Street	Ventura
Best Western Ventura/Plus Inn of Ventura	708 E. Thompson Boulevard	Ventura
Ventura Vagabond Inn	756 E. Thompson Boulevard	Ventura
Single-Family Residence	1491 Vista Del Mar Drive	Ventura
Jr. Lifeguard Office	901 San Pedro Street	Ventura
Barlow Barranca	N/A	Ventura
Single-Family Residence	2001 Alessandro Drive	Ventura

Figure 4-9. SHPO Concurrence Letter (Sheet 3 of 8)

Name	Address/ Location	Community
SCE 66-kV Colonia-Santa Clara Subtransmission Line	N/A	Camarillo and Saticoy
Office Building	2300 Alessandro Drive	Ventura
Commercial Property	785 S. Seaward Avenue	Ventura
Buenaventura Gardens	3700 Dean Drive	Ventura
Single-Family Residence	4516 Telephone Road	Ventura
Trailer Park/ Manufactured Home	4499 Copland Drive	Ventura
Tradewinds Apartment Building	3500–3574 Preble Avenue	Ventura
Crescentwood Apartments	3374 Armada Drive	Ventura
Casa Mia Apartments	820 Empire Avenue	Ventura
Empire Palms Apartments	893 Empire Way	Ventura
Golf N' Stuff	5555 Walker Street	Ventura
Trailer Park/ Manufactured Home	2040 Park Drive	Ventura
Humble Mobile Co./Rent-It	2299 S. Victoria Avenue	Ventura
Victoria Motel and Little Loop's Restaurant	2350 S. Victoria Avenue	Ventura
Commercial Property	2423 Alameda Avenue	Ventura
Commercial Property	2521–2525 Grand Avenue	Ventura
Commercial Property	5892 Valentine Road	Ventura
Multiple-Family Property	6155 Inez Street	Ventura

Figure 4-9. SHPO Concurrence Letter (Sheet 4 of 8)

Ms. Harbert
July 18, 2024
Page 4 of 8

FHWA-CATRA_2024_0610_001

Name	Address/ Location	Community
Auto Repair Shop	6353 Ventura Boulevard	Ventura
Commercial Property	6417 Ventura Boulevard	Ventura
Korb's Trading Post	6587 Ventura Boulevard	Ventura
Commercial Property	3060 Sherwin Avenue	Ventura
Jasper's Chalet	6635 Ventura Boulevard	Ventura
Auto Service Repair	6663–6665 Ventura Boulevard	Ventura
Moon Ditch	N/A	Ventura
Beardsley Wash	N/A	Unincorporated Ventura County
Auto Repair Shop	625 Ventura Boulevard	Oxnard
Auto Repair Shop	2444–2446 Balboa Street	Oxnard
Commercial Property	701 Ventura Boulevard	Oxnard
Multi-Family Residence (apartments)	443 Occidental Drive	Oxnard
Royal Duke Mobile Home Estates	1101 Ventura Boulevard	Oxnard
Santa Clara Parish and Chapel	1333 Ventura Boulevard	Oxnard
William and Evelyn McGrath House	788 N. Wood Road	Camarillo
Commercial Property	2965 Ventura Boulevard	Oxnard
Sunshine Manor Trailer Park	2725 Ventura Boulevard	Oxnard
Dieter's Motors	2681 Ventura Boulevard	Oxnard

Figure 4-9. SHPO Concurrence Letter (Sheet 5 of 8)

Ms. Harbert
July 18, 2024
Page 5 of 8

FHWA-CATRA_2024_0610_001

Name	Address/ Location	Community
Single-Family Property	2861 Ventura Boulevard	Oxnard
Commercial Property	2691 Ventura Boulevard/32241 Nyeland Avenue	Oxnard
Commercial Property	2875–2877 Ventura Boulevard	Oxnard
Commercial Property	2905 Ventura Boulevard	Oxnard
Noble Equipment Sales	2927 Ventura Boulevard	Oxnard
Commercial Building	2929 Ventura Boulevard	Oxnard
Commercial Property	2981 Ventura Boulevard	Oxnard
Santa Claus Statue	2801 Ventura Boulevard	Oxnard
Single-Family Residence and Agriculture	505 Wood Road	Camarillo
Camarillo Auto Agency	1326 Del Norte Road	Camarillo
Single-Family Residence	3964 Ventura Boulevard	Camarillo
Commercial Property	916 Ventura Boulevard	Camarillo
Power Machinery Center	3450 Camino Avenue	Camarillo
Dial Security and Communications	760 W. Ventura Boulevard	Camarillo
Denny's Restaurant	1659 E. Daily Drive	Camarillo
Camarillo Self Service	1480 E. Daily Drive	Camarillo
Multi-Family Residence	2036 E. Daily Drive	Camarillo
Restaurant	2071 Ventura Boulevard	Camarillo

Figure 4-9. SHPO Concurrence Letter (Sheet 6 of 8)

Ms. Harbert
July 18, 2024
Page 6 of 8

FHWA-CATRA_2024_0610_001

Name	Address/ Location	Community
Multi-Family Residence (apartments)	1700 E. Ventura Boulevard	Camarillo
Multi-Family Residence (apartments)	1720 Ventura Boulevard	Camarillo
Multi-Family Residence (apartments)	1740 Ventura Boulevard	Camarillo
Commercial Property	1770–1780 Ventura Boulevard	Camarillo
Multi-Family Residence (apartments)	1750 Ventura Boulevard	Camarillo
Commercial Property	1760 Ventura Boulevard	Camarillo
Ranch Boy Coffee Shop	2123 Ventura Boulevard	Camarillo
Commercial Property	1840 Ventura Boulevard	Camarillo
Commercial Property	2165 Ventura Boulevard	Camarillo
Ottavio's Italian Restaurant	1620 Ventura Boulevard	Camarillo
Old Town Cigars	2171 Ventura Boulevard	Camarillo
Art's Liquor Store	1904 Ventura Boulevard	Camarillo
Commercial Property	1912 Ventura Boulevard	Camarillo
Luminous Skincare	2193 Ventura Boulevard	Camarillo
Commercial Property	2207–2215 Ventura Boulevard	Camarillo
Commercial Property	1936 Ventura Boulevard	Camarillo
Commercial Property	1938–1940 Ventura Boulevard	Camarillo
Multi-Family Residence	34 Colonia Place	Camarillo

Figure 4-9. SHPO Concurrence Letter (Sheet 7 of 8)

Name	Address/ Location	Community
Bank of A. Levy, Branch Location	2245–2291 Ventura Boulevard	Camarillo
American Legion Post #741	7 Veterans Way	Camarillo
Commercial Property	90 Camarillo Street	Camarillo
Single-Family Residence	2823 Petit Street	Camarillo
Ventura County Fire Department Station No. 35	2500 W. Hillcrest Drive	Thousand Oaks
Hunt Olive Tree	600 W. Hillcrest Drive, northwest corner of the parcel.	Thousand Oaks
South Branch Arroyo Conejo	N/A	Thousand Oaks
Commercial Property	1536 Newbury Road	Thousand Oaks
Elms Plaza Mobile Home Park	1262 Newbury Road	Thousand Oaks
Howard Johnson Motor Lodge	75 W. Thousand Oaks Boulevard	Thousand Oaks
Thousand Oaks Plaza	90–100 E. Thousand Oaks Boulevard	Thousand Oaks
Conejo Self Service	528 E. Thousand Oaks Boulevard	Thousand Oaks
Lombard Medical Building	268 Lombard Street	Thousand Oaks
Office Building	386 Lombard Street	Thousand Oaks
Commercial Property	75 Long Court	Thousand Oaks
SCE 220-kV Moorpark-Ormond Beach Subtransmission Corridor	N/A	Oxnard, Thousand Oaks, and Moorpark (Thousand Oaks in APE)

Figure 4-9. SHPO Concurrence Letter (Sheet 8 of 8)

Ms. Harbert FHWA-CATRA_2024_0610_001
July 18, 2024
Page 8 of 8

Caltrans also determined the following properties to be eligible for the NRHP for the following reasons and pursuant to Stipulation VIII.C.6 of the Section 106 PA is requesting concurrence:

- Firestone Tire and Service Station, 500 E Thompson Boulevard, Ventura – eligible at the local level of significance under Criterion C as an excellent example of Zig Zag Moderne architecture and as the work of local master architect Harold E. Burket.
- Pierpont Inn District, 500 Sanjon Road, Ventura – eligible at the local level of under Criterion A as an example of a seaside hotel's adaptation to Ventura's evolving automotive landscape. The period of significance is 1910-1966. The following buildings are contributors to the district:
  - West Wing
  - Main Building – also determined individually eligible under Criterion A for its important association with the early development of Ventura
  - East Wing
  - Mattie Gleishmann House – also determined individually eligible under Criterion C as an excellent example of the Mid-Century Modern style.
  - Bluff House
  - Cottage 1
  - Cottage 2
- Griffin Brothers Funeral Chapel, 1075 E Daily Drive, Camarillo – eligible at the local level under Criterion C as an excellent example of Neo-Spanish Eclectic architecture
- Cawelti Building, 2633 Ventura Boulevard, Camarillo – eligible at the local level under Criterion A for its association with the early development of Camarillo. The period of significance is 1917-1947.
- Timber School House and Auditorium, 1872 Newbury Road, Thousand Oaks – eligible under Criterion A as an example of early education development in Conejo Valley. It is also the oldest extant school building in Conejo Valley. The period of significance is 1924-1948.
- Leibole & Kaufman Building, 584 Thousand Oaks Boulevard, Thousand Oaks – eligible under Criterion C as a significant example of high style Mid-Century Modern architecture.

Based on review of the submitted documentation, I concur with the above determinations.

If you have any questions, please contact Natalie Lindquist at natalie.lindquist@parks.ca.gov .

Sincerely,

Julianne Polanco
State Historic Preservation Officer

This page was intentionally left blank.

Chapter 5 List of Preparers

The following Caltrans and VCTC staff members and consultants contributed to the preparation of this document.

5.1 CALTRANS, DISTRICT 7

Lillian Cai, Environmental Scientist (Generalist)

Susan Tse Koo, Senior Environmental Scientist (Supervisory)

Kelly Dunlap, Headquarters Environmental Coordinator

Michelle Cordi, NEPA QC Reviewer

Pauline Lee, Technical Edit Reviewer

Joshua Knudson, Architectural Historian

Francesca Smith, Architectural Historian (Retired)

Dustin Kay, Archaeologist

Claudia Harbert, Senior Cultural Specialist

Andrew Yoon, Air Quality Specialist

Alison Wong, Climate Change Specialist

Roland Cerna, Noise Specialist

Jin S. Lee, Senior Noise Specialist (Retired)

Andrew Johnstone, Biologist

Paul Caron, Senior Biologist

Francis Appiah, Mitigation Specialist

Christopher Laurel, Paleontology Specialist

Saba Tesfayohannes, Hazardous Waste Specialist

Henry Jones, Senior Hazardous Waste Specialist

Peter Chiu, Geotechnical Specialist

Michael Marin, Senior Geotechnical Specialist

George Olguin, Visual/Aesthetics Specialist

Danny Luong, Traffic Operations Specialist

Jennifer Piechul, Traffic Mobility Specialist

Wing (Karen) Y. Lee, Hydraulics/Floodplains Specialist

Kelly Lin, Right-of-Way Specialist

Yim T. Tse, Utilities Specialist

Aaron Gollardo, Water Quality/Stormwater Specialist

5.2 VCTC

Amanda Fagan, Project Manager

Peter DeHaan, Project Manager (Retired)

5.3 WSP

Jeff Fromhertz, Project Manager

Veronica Vong, Project Engineer

Jeff Smith, Project Engineer

Yongdan Chunyu, Visual/Aesthetics

5.4 MICHAEL BAKER INTERNATIONAL

Megan Sesar, Project Engineer

5.5 MBI MEDIA

Brad Jensen, Public Outreach

Dean Owens, Public Outreach

5.6 ICF

Brian Calvert, Project Director

Court Morgan, Project Manager

Uyenlan Vu, Environmental Planner

Meagan Wiles, Environmental Planner

Mario Barrera, Environmental Planner

Liane Chen, Environmental Planner

Peter Hardie, Noise and Vibration

Keith Lay, Air Quality/Climate Change/Energy

Ryan Hallman, Air Quality/Climate Change/Energy

Greg Hoisington, Biology

Vincent Baker, Biology

Colleen Marin, Biology

Shane Sparks, Archaeology

Margaret Roderick, Architectural History

Timothy Yates, Architectural History

Molly Iker-Johnson, Architectural History

Shilpa Trisal, Section 4(f)/6(f)

Katrina Sukola, Water Quality

Sheryl Brown, Visual/Aesthetics

Johnnie Garcia, GIS

Brittany Buscombe, GIS

Elizabeth Irvin, Editor

Saadia Byram, Editor

John Mathias, Editor

Jenelle Mountain-Castro, Publications Specialist

This page is intentionally blank.

Chapter 6 Distribution List

6.1 ELECTED/APPOINTED OFFICIALS

Name	Organization	Address
Senator Adam B. Schiff	United States Senate	4111 W. Alameda Avenue Suite 608 Burbank, CA 91505
Senator Alex Padilla	United States Senate	255 E. Temple Street Suite 1860 Los Angeles, CA 90012
Senator Monique Limón	California State Senate, District 21	300 E. Esplanade Drive Suite 430 Oxnard, CA 93036
Senator Henry Stern	California State Senate, District 27	14724 Ventura Boulevard, Suite 1115 Sherman Oaks, CA 91403
Congressman Salud Carbajal	24th Congressional District of California	505 Poli Street, Suite 201 Ventura, CA 93001
Congressman Dr. Raul Ruiz	25th Congressional District of California	445 East Florida Avenue 2nd Floor Hemet, CA 92543
Congresswoman Julia Brownley	26th Congressional District of California	201 East Fourth Street Suite 209B Oxnard, CA 93030
Congressman Pete Aguilar	33rd Congressional District of California	685 E. Carnegie Drive Suite 100 San Bernardino, CA 92408
Assemblymember Steve Bennett	California State Assembly, District 38	300 E. Esplanade Drive Suite 1790 Oxnard, CA 93036
Assemblymember Jacqui Irwin	California State Assembly, District 42	223 E. Thousand Oaks Boulevard Suite 412 Thousand Oaks, CA 91360
Assemblymember Jesse Gabriel	California State Assembly, District 46	16501 Ventura Boulevard Suite 620 Encino, CA 91436
Supervisor Matt LaVere	Ventura County Board of Supervisors District 1	800 S. Victoria Avenue L#1900 Ventura, CA 93009
Supervisor Jeff Gorell	Ventura County Board of Supervisors District 2	2100 E. Thousand Oaks Boulevard Suite E Thousand Oaks, CA 91362
Supervisor Kelly Long	Ventura County Board of Supervisors District 3	1203 Flynn Road Suite 220 Camarillo, CA 93012
Supervisor Janice S. Parvin	Ventura County Board of Supervisors District 4	980 Enchanted Way Suite 203 Simi Valley, California 93065
Supervisor Vianey Lopez	Ventura County Board of Supervisors District 5	800 S. Victoria Avenue #1860 Ventura, CA 93009
Mayor David Tennessen	City of Camarillo City Council	601 Carmen Drive Camarillo, CA 93010

Name	Organization	Address
Vice Mayor Dr. Martita Martinez-Bravo	City of Camarillo City Council	601 Carmen Drive Camarillo, CA 93010
Councilmember Tony Trembley	City of Camarillo City Council	601 Carmen Drive Camarillo, CA 93010
Councilmember Susan Santangelo	City of Camarillo City Council	601 Carmen Drive Camarillo, CA 93010
Councilmember Kevin Kildee	City of Camarillo City Council	601 Carmen Drive Camarillo, CA 93010
Mayor Albert Mendez	City of Fillmore City Council	250 Central Avenue Fillmore, CA 93015
Mayor Pro Tem John Garnica	City of Fillmore City Council	250 Central Avenue Fillmore, CA 93015
Councilmember Christina Villaseñor	City of Fillmore City Council	250 Central Avenue Fillmore, CA 93015
Councilmember Carrie Broggie	City of Fillmore City Council	250 Central Avenue Fillmore, CA 93015
Councilmember Mario Rodriguez	City of Fillmore City Council	250 Central Avenue Fillmore, CA 93015
Mayor Chris Enegren	City of Moorpark City Council	323 Science Drive Moorpark, CA 93021
Councilmember Renee Delgado	City of Moorpark City Council, District 1	323 Science Drive Moorpark, CA 93021
Councilmember Chris Barrett	City of Moorpark City Council, District 2	323 Science Drive Moorpark, CA 93021
Councilmember Tom Means	City of Moorpark City Council, District 3	323 Science Drive Moorpark, CA 93021
Mayor Pro Tem and Councilmember Dr. Antonio Castro	City of Moorpark City Council, District 4	323 Science Drive Moorpark, CA 93021
Mayor At Large Andy Gilman	City of Ojai City Council	401 South Ventura Street Ojai, CA 93023
Councilmember Leslie Rule	City of Ojai City Council, District 1	401 South Ventura Street Ojai, CA 93023
Councilmember Andrew Whitman	City of Ojai City Council, District 3	401 South Ventura Street Ojai, CA 93023
Councilmember Rachel Lang	City of Ojai City Council, District 2	401 South Ventura Street Ojai, CA 93023
Mayor Pro Tempore Kim Mang	City of Ojai City Council, District 4	401 South Ventura Street Ojai, CA 93023
Mayor Luis A. McArthur	City of Oxnard City Council	300 West 3rd Street Oxnard, CA 93030
Mayor Pro Tem Gabe Teran	City of Oxnard City Council, District 2	300 West 3rd Street Oxnard, CA 93030
Councilmember Bert E. Perello	City of Oxnard City Council, District 1	300 West 3rd Street Oxnard, CA 93030

Name	Organization	Address
Councilmember Aaron Starr	City of Oxnard City Council, District 3	300 West 3rd Street Oxnard, CA 93030
Councilmember Gabriela Rodríguez	City of Oxnard City Council, District 4	300 West 3rd Street Oxnard, CA 93030
Councilmember Gabriela Basua	City of Oxnard City Council, District 5	300 West 3rd Street Oxnard, CA 93030
Councilmember Michaela Perez	City of Oxnard City Council, District 6	300 West 3rd Street Oxnard, CA 93030
Mayor Martha R. McQueen-Legohn	City of Port Hueneme City Council	250 North Ventura Road Port Hueneme, CA 93041
Mayor Pro Tem Laura D. Hernandez	City of Port Hueneme City Council	250 North Ventura Road Port Hueneme, CA 93041
Councilmember Steven A. Gama	City of Port Hueneme City Council	250 North Ventura Road Port Hueneme, CA 93041
Councilmember Jess Lopez	City of Port Hueneme City Council	250 North Ventura Road Port Hueneme, CA 93041
Councilmember Misty Perez	City of Port Hueneme City Council	250 North Ventura Road Port Hueneme, CA 93041
Mayor Carlos Juarez	City of Santa Paula City Council	970 Ventura E Street Santa Paula, CA 93060
Vice Mayor Jenny Crosswhite	City of Santa Paula City Council	970 Ventura E Street Santa Paula, CA 93060
Councilmember Leslie Cornejo	City of Santa Paula City Council, District 5	970 Ventura E Street Santa Paula, CA 93060
Councilmember Pedro Chavez	City of Santa Paula City Council	970 Ventura E Street Santa Paula, CA 93060
Councilmember Gabby Ornelas	City of Santa Paula City Council, District 1	970 Ventura E Street Santa Paula, CA 93060
Mayor Dee Dee Cavanaugh	City of Simi Valley City Council	2929 Tapo Canyon Road Simi Valley, CA 93063
Mayor Pro Tem Elaine P. Litster	City of Simi Valley City Council, District 3	2929 Tapo Canyon Road Simi Valley, CA 93063
Councilmember Mike Judge	City of Simi Valley City Council, District 2	2929 Tapo Canyon Road Simi Valley, CA 93063
Councilmember Rocky Rhodes	City of Simi Valley City Council, District 4	2929 Tapo Canyon Road Simi Valley, CA 93063
Councilmember Joseph D. Ayala	City of Simi Valley City Council, District 1	2929 Tapo Canyon Road Simi Valley, CA 93063
Mayor Mikey Taylor	City of Thousand Oaks City Council	2100 Thousand Oaks Boulevard Thousand Oaks, CA 91362
Mayor Pro Tem Bob Engler	City of Thousand Oaks City Council	2100 Thousand Oaks Boulevard Thousand Oaks, CA 91362
Councilmember Al Adam	City of Thousand Oaks City Council, District 4	2100 Thousand Oaks Boulevard Thousand Oaks, CA 91362

Name	Organization	Address
Councilmember C. Tie Gutierrez	City of Thousand Oaks City Council, District 5	2100 Thousand Oaks Boulevard Thousand Oaks, CA 91362
Councilmember At-Large David Newman	City of Thousand Oaks City Council	2100 Thousand Oaks Boulevard Thousand Oaks, CA 91362
Mayor Dr. Jeannette Sánchez-Palacios	City of Ventura City Council, District 4	501 Poli Street Ventura, CA 93001
Deputy Mayor Doug Halter	City of Ventura City Council, District 2	501 Poli Street Ventura, CA 93001
Councilmember Liz Campos	City of Ventura City Council, District 1	501 Poli Street Ventura, CA 93001
Councilmember Ryyn Schumacher	City of Ventura City Council, District 3	501 Poli Street Ventura, CA 93001
Councilmember Bill McReynolds	City of Ventura City Council, District 5	501 Poli Street Ventura, CA 93001
Councilmember Jim Duran	City of Ventura City Council, District 6	501 Poli Street Ventura, CA 93001
Councilmember Alex Mangone	City of Ventura City Council, District 7	501 Poli Street Ventura, CA 93001

6.2 FEDERAL AGENCIES

Name	Organization	Address
Aaron Bernstein, Director	Centers for Disease Control and Prevention, National Center for Environmental Health	4770 Buford Highway, NE MS S106-6 Atlanta, GA 30341
Robert J. Fenton, Jr., Regional Director	Federal Emergency Management Agency, Region IX	1111 Broadway Suite 1200 Oakland, CA 94607
Elissa Konove, Division Administrator	Federal Highway Administration	888 S. Figueroa Street Suite 440 Los Angeles, CA 90017
Ray Tellis, Regional Administrator	Federal Transit Administration, Region IX	San Francisco Federal Building 90 Seventh Street Suite 15-300 San Francisco, CA 94103
Penny Ruvelas, Associate Deputy Regional Administrator	National Marine Fisheries Service, West Coast Regional Office	1201 Northeast Lloyd Portland, OR 97232
David Szymanski, Regional Director	National Park Service	555 Battery Street Suite 121 San Francisco, CA 94111
Brooks Engelhardt, District Conservationist	Natural Resources Conservation Service	3550 S Harbor Boulevard Suite 2-202 (PMB Box 63) Oxnard, CA 93035-4150

Name	Organization	Address
Beth Pratt, Regional Executive Director	National Wildlife Federation, California Regional Center	P.O. Box 64 Midpines, CA 95345
Julie Balten, Attention: CESPL-CO-R	U.S. Army Corps of Engineers, Los Angeles District	915 Wilshire Boulevard Los Angeles, CA 90017
Timothy J. Walsh, Assistant Secretary	U.S. Department of Energy, Office of Environmental Management	1000 Independence Avenue, SW Washington, DC 20585
Mike Martucci, Acting Regional Administrator	U.S. Environmental Protection Agency, Region 9	75 Hawthorne Street San Francisco, CA 94105-3901
Laura Ebbert, Director	U.S. Environmental Protection Agency, Region IX, Federal Activities Office, CMD-2	75 Hawthorne Street San Francisco, CA, 94105-3901
Ashley McConnell, Public Affairs Supervisor	U.S. Fish and Wildlife Service	2800 Cottage Way Sacramento, CA 95825
Paul Souza, Regional Director	U.S. Fish and Wildlife Service	2800 Cottage Way Room W-2606 Sacramento, CA 95825
William Spencer, Regional Administrator	U.S. Department of Housing and Urban Development	300 North Los Angeles Street Suite 4054 Los Angeles, CA 90012
Director	Office of Environmental Policy and Compliance, U.S. Department of the Interior	1849 C Street, NW (MS 2629) Washington, DC 20240
Captain Daniel Brown, Commanding Officer	U.S. Navy, Naval Base Ventura County	311 Main Road Bldg. 1 Point Mugu, CA 93042-5033

6.3 STATE AGENCIES

Name	Organization	Address
Chairperson Reginald Pagaling	California Native American Heritage Commission	1550 Harbor Boulevard Suite 100 West Sacramento, CA 95691
Commissioner Sean Duryee	California Highway Patrol, Southern Division	411 N. Central Avenue Glendale, CA 91203
Shannon Pries, Cultural Resources Management Supervisor	California Office of Historic Preservation	1725 23rd Street Suite 100 Sacramento, CA 95816
Lauren Sanchez, Chair	California Air Resources Board	P.O. Box 2815 Sacramento, CA 95812
Kate Huckelbridge, Executive Director	California Coastal Commission	89 S. California Street #200 Ventura, CA 93001
Barbara Carey, District Manager	California Coastal Commission	89 S. California Street #200 Ventura, CA 93001
Steve Hudson, District Director	California Coastal Commission, South Central Coast and South Coast, Los Angeles County	89 S. California Street #200 Ventura, CA 93001

Name	Organization	Address
Charlton H. Bonham, Director	California Department of Fish and Wildlife	3883 Ruffin Road San Diego, CA 92128
NEPA Assignment Office – MS 27	California Department of Transportation, Division of Environmental Analysis	P.O. Box 942874 Sacramento, CA 94274-0001
Katherine M. Butler, Director	California Department of Toxic Substances Control	9211 Oakdale Avenue Chatsworth, CA 91311-6505
Yana Garcia, Secretary for Environmental Protection	California Environmental Protection Agency	1001 I Street P.O. Box 2815 Sacramento, CA 95812-2815
Daniel Keene, Sergeant PIO	California Highway Patrol	4656 Valentine Road Ventura, CA 93003
David Nahai, Vice Chair, Board of Directors	California / Los Angeles Regional Water Quality Control Board	320 W. 4th Street Suite 200 Los Angeles, CA 90013
Samuel Assefa, Director	California Office of Land Use and Climate Innovation	1400 10th Street Sacramento, CA 95814
Megan Cooper, Regional Manager	California State Coastal Conservancy	1515 Clay Street 10th Floor Oakland, CA 94612-1401
Eric Oppenheimer, Executive Director	California State Water Resources Control Board	P.O. Box 100 Sacramento, CA 95812-0100
Susan A. Andrzejewski, Interim President	California State University Channel Islands	One University Drive Camarillo, CA 93012
Celina Zacarias, Executive Director of Community and Government Relations	California State University, Channel Islands	One University Drive Camarillo, CA 93012
Darnell Grisby, Chair	California Transportation Commission	1120 N Street, MS 52 Sacramento, CA 95814
Jeremy Ketchum, Division Chief of Environmental Analysis	California Department of Transportation, Headquarters Division of Environmental Analysis	P.O. Box 942874, MS27 Sacramento, CA 94274-0001
	California State Clearinghouse	For ALL Delivery: 1400 Tenth Street Sacramento, CA 95814

6.4 LOCAL AGENCIES

Name	Organization	Address
Greg Ramirez, City Manager	City of Camarillo	601 Carmen Drive Camarillo, CA 93010
Carmen Nichols, Assistant City Manager	City of Camarillo	601 Carmen Drive Camarillo, CA 93010
Dave Klotzle, Public Works Director	City of Camarillo	601 Carmen Drive Camarillo, CA 93010

Name	Organization	Address
Michelle Glueckert D'Anna, Assistant/PIO	City of Camarillo	601 Carmen Drive Camarillo, CA 93010
Peter Castles, Community Relations Officer	City of Camarillo	601 Carmen Drive Camarillo, CA 93010
Ken Matsuden	City of Camarillo	601 Carmen Drive Camarillo, CA 93010
Georg Winkler, Economic Development Manager	City of Camarillo	601 Carmen Drive Camarillo, CA 93010
Andrew Grubb	City of Camarillo	601 Carmen Drive Camarillo, CA 93010
John Novi, Senior Planner, Planning Division	City of Camarillo	601 Carmen Drive Camarillo, CA 93010
Mary Otten, General Manager	Pleasant Valley Recreation and Parks District	1605 E Burnley Street Camarillo, CA 93010
Jessica A. Puckett, Administrative Analyst	Pleasant Valley Recreation and Parks District	1605 E Burnely Street Camarillo, CA 93010
Keith Freitas, Director of Airports	Camarillo Airport	555 Airport Way Camarillo, CA 93010
Aaron Walsh, Manager	Camarillo Airport	555 Airport Way Camarillo, CA 93010
Erika Herrera-Terriquez, City Manager	City of Fillmore	250 Central Avenue Fillmore, CA 93015
Joe Bellomo, Public Works Director	City of Fillmore	250 Central Avenue Fillmore, CA 93015
Jacob Coffman, Public Works Supervisor	City of Fillmore	250 Central Avenue Fillmore, CA 93015
PJ Gagajena, City Manager	City of Moorpark	799 Moorpark Avenue Moorpark, CA 93021
Jonathan Royas, Assistant City Manager	City of Moorpark	799 Moorpark Avenue Moorpark, CA 93021
Daniel Kim, City Engineer/Public Works	City of Moorpark	799 Moorpark Avenue Moorpark, CA 93021
Doug Spondello, Community Development Director	City of Moorpark	799 Moorpark Avenue Moorpark, CA 93021
Dr. Julius Sokenu, President	Moorpark College	7075 Campus Road Moorpark, CA 93021
Dr. Jennifer Clark, Vice President of Business Services	Moorpark College	7075 Campus Road Moorpark, CA 93021
Lindy Palmer, Public Works Director	City of Ojai	401 South Ventura Street Ojai, CA 93023
Juan Morales, Public Works Supervisor	City of Ojai	401 South Ventura Street Ojai, CA 93023
Ben Harvey, City Manager	City of Ojai	401 South Ventura Street Ojai, CA 93023

Name	Organization	Address
Alexander Nguyen, City Manager	City of Oxnard	300 West Third Street, 4th Floor Oxnard, CA 93030
Miguel Fernandez, Board Member	City of Oxnard, Parks, Recreation, and Community Services Commission	300 West Third Street, 4th Floor Oxnard, CA 93030
Angela Whitecomb, Board Member	City of Oxnard, Parks, Recreation, and Community Services Commission	300 West Third Street, 4th Floor Oxnard, CA 93030
Oscar Hernandez, Board Member	City of Oxnard, Parks, Recreation, and Community Services Commission	300 West Third Street, 4th Floor Oxnard, CA 93030
Joe Garcia, Board Member	City of Oxnard, Parks, Recreation, and Community Services Commission	300 West Third Street, 4th Floor Oxnard, CA 93030
Brian Yanez, Assistant Public Works Director	City of Oxnard, Public Works Administration	305 West Third Street – Third Floor Oxnard, CA 93030
Matthew La Belle, Principal	Oxnard Union High School District	4660 Mission Oaks Boulevard Camarillo, CA 93012
Dr. Roberto Gonzalez, President	Oxnard College	4000 South Rose Avenue Oxnard, CA 93033
Brenda Lopez, Housing Director	Oxnard Housing Authority	300 N Marquita Street Oxnard, CA 93030
Veronica Robles-Solis, Board President	Oxnard School District	1051 South A Street Oxnard, CA 93030
James Vega, City Manager	City of Port Hueneme	250 North Ventura Road Port Hueneme, CA 93041
Fred Camarillo, Public Works Director	City of Port Hueneme	250 North Ventura Road Port Hueneme, CA 93041
Kristin Decas, CEO and Port Director	Port of Hueneme	333 Ponoma Street Port Hueneme, CA 93041
Jason T. Hodge, President	Port of Hueneme	333 Ponoma Street Port Hueneme, CA 93041
Mary Anne Rooney, Vice President	Port of Hueneme	333 Ponoma Street Port Hueneme, CA 93041
Jess J. Herrera, Secretary	Port of Hueneme	333 Ponoma Street Port Hueneme, CA 93041
Celina L. Zacarias, Commissioner	Port of Hueneme	333 Ponoma Street Port Hueneme, CA 93041
Jess J. Ramirez, Commissioner	Port of Hueneme	333 Ponoma Street Port Hueneme, CA 93041
Dan Singer, City Manager	City of Santa Paula	P.O. Box 569 Santa Paula, CA 96061
Dale Goodman, Public Works Director	City of Santa Paula	P.O. Box 569 Santa Paula, CA 96061
Rowena Mason, Manager	Santa Paula Airport	800 East Santa Maria Street Santa Paula, CA 93060

Name	Organization	Address
Samantha Argabrite, City Manager	City of Simi Valley	2929 Tapo Canyon Road Simi Valley, CA 93063
Ron Fuchiwaki, Public Works Director	City of Simi Valley	2929 Tapo Canyon Road Simi Valley, CA 93063
Andrew Powers, City Manager	City of Thousand Oaks	2100 East Thousand Oaks Boulevard Thousand Oaks, CA 91362
Nader Heydari, Public Works Director	City of Thousand Oaks	2100 East Thousand Oaks Boulevard Thousand Oaks, CA 91362
Alexandra South, Director of Strategic Communications and Public Affairs	City of Thousand Oaks	2100 East Thousand Oaks Boulevard Thousand Oaks, CA 91362
Kelvin Parker, Community Development Director	City of Thousand Oaks	2100 East Thousand Oaks Boulevard Thousand Oaks, CA 91362
Kathy Naoum	City of Thousand Oaks	2100 East Thousand Oaks Boulevard Thousand Oaks, CA 91362
Kelvin Parker, Staff Liaison	City of Thousand Oaks, Planning Commission	2100 East Thousand Oaks Boulevard Thousand Oaks, CA 91362
Jim Mashiko, Staff Liaison	City of Thousand Oaks, Traffic and Transportation Advisory Commission	2100 East Thousand Oaks Boulevard Thousand Oaks, CA 91362
Jim Friedl, General Manager	Conejo Recreation and Parks District	403 W. Hillcrest Drive Thousand Oaks, CA 91360
Brian Stark, Administrator	Conejo Open Space Conservation Agency	2100 Thousand Oaks Boulevard Thousand Oaks, CA 91362
Jerry Westby, Community Outreach	Conejo Open Space Foundation	P.O. Box 2113 Thousand Oaks, CA 91358
Charlie Ebeling, Public Works Director	City of Ventura	501 Poli Street Ventura, CA 93001
Mary Joyce Ivers, Deputy Public Works Director	City of Ventura	501 Poli Street Ventura, CA 93001
Bill Ayub, City Manager	City of Ventura	501 Poli Street Ventura, CA 93001
Alejandra Belalcazar, Communications Specialist	City of Ventura	501 Poli Street Ventura, CA 93001
Jennifer Nance, Communications Manager and Public Information Officer	City of Ventura	501 Poli Street Ventura, CA 93001
Nancy O'Connor, Parks and Recreation Department	City of Ventura Paks and Recreation Department	501 Polic Street, Rom 226 Ventura, CA 93001
Brendon Garcia, Chair	Casa Conejo Municipal Advisory Council	2100 E. Thousand Oaks Boulevard Suite E Thousand Oaks, CA 91362

Name	Organization	Address
Natalie Hernandez, Public Information Officer	County of Ventura	800 South Victoria Avenue Ventura, CA 93009-1600
Mike Pettit, Assistant County Executive Officer	County of Ventura	800 South Victoria Avenue Ventura, CA 93009-1600
Dillon Murray, Program Planner, Resource Management	County of Ventura	800 South Victoria Avenue Ventura, CA 93009-1600
Tracy Gallaher, District Representative	County of Ventura	800 South Victoria Avenue #1860 Ventura, CA 93009-1600
Shelley Sussman, General Plan Implementation Manager	County of Ventura, Planning Division	800 S. Victoria Avenue #1740 Ventura, CA 93009-1740
Charles Genkel, Director	County of Ventura, Environmental Health Division	800 S. Victoria Ave. Suite 1730 Ventura, CA 93009-1730
Michael J. Tripp, Department Director	County of Ventura Harbor Department, Channel Islands Harbor	3900 Pelican Way Oxnard, CA 93035
Earthea Nance, Watershed Protection Director	County of Ventura, Watershed Protection District	800 South Victoria Avenue Ventura, CA 93009-1600
Deputy Director	County of Ventura, Watershed Protection District	11251-A Riverbank Drive Ventura, CA 93004
Ali Reza Ghasemi, Air Pollution Control Officer	County of Ventura, Air Pollution Control District	4567 Telephone Road, 2nd Floor, Ventura, CA 93003
John Polanskey, Chair	Housing Authority City of San Buenaventura	995 Riverside Street Ventura, CA 93001
Jim White, Vice Chair	Housing Authority City of San Buenaventura	995 Riverside Street Ventura, CA 93001
Diana Sparagna, Commissioner	Housing Authority City of San Buenaventura	995 Riverside Street Ventura, CA 93001
Alejandra Tellez, Commissioner	Housing Authority City of San Buenaventura	995 Riverside Street Ventura, CA 93001
Katherine Simonson, Resident Commissioner	Housing Authority City of San Buenaventura	995 Riverside Street Ventura, CA 93001
Barbara Keller, Resident Commissioner	Housing Authority City of San Buenaventura	995 Riverside Street Ventura, CA 93001
Dr. Luca Lewis, Interim President	Ventura College	4667 Telegraph Road Ventura, CA 93003
Vanessa Stotler, Director, Outreach and Marketing	Ventura College	4667 Telegraph Road Ventura, CA 93003
Fire Chief Dustin Gardner	Ventura County Fire Department	2400 Conejo Spectrum Street Thousand Oaks, CA 91320
Scott Thomsen, Director of Communications and Public Affairs	Ventura County Fire Department	2400 Conejo Spectrum Street Thousand Oaks, CA 91320
Sheriff James Fryhoff	Ventura County Sheriff	800 South Victoria Avenue Ventura, CA 93009

Name	Organization	Address
John Reilly, Undersheriff	Ventura County Sheriff	800 South Victoria Avenue Ventura, CA 93009
Sergeant Monica Smith, Public Information Officer	Ventura County Sheriff	800 South Victoria Avenue Ventura, CA 93009
Patrick Maynard, Emergency Services Director	Ventura County Sheriff, Office of Emergency Services	800 South Victoria Avenue Ventura, CA 93009
Mike Blumenberg, Chair	Ventura Port District	1603 Anchors Way Drive Ventura, CA 93001
Elizabeth Howell, Vice-Chair	Ventura Port District	1603 Anchors Way Drive Ventura, CA 93001
Anthony Rainey, Secretary	Ventura Port District	1603 Anchors Way Drive Ventura, CA 93001
Chris Stephens, Commissioner	Ventura Port District	1603 Anchors Way Drive Ventura, CA 93001
William Anderson, Commissioner	Ventura Port District	1603 Anchors Way Drive Ventura, CA 93001
Brian Pendleton, District General Manager	Ventura Port District	1603 Anchors Way Drive Ventura, CA 93001
Martin Erickson, Executive Director	Ventura County Transportation Commission	751 East Daily Drive Suite 420 Camarillo, CA 93010
Nellie Cusworth, President	Ventura County Special Districts Association	403 W. Hillcrest Drive Thousand Oaks, CA 91360
Dr. Rick MacLennan, Chancellor	Ventura County Community College District	761 East Daily Drive Suite 200 Camarillo, 93010 CA
Michelle Castelo, Executive Assistant to the Chancellor	Ventura County Community College District	761 East Daily Drive Suite 200 Camarillo, 93010 CA
Vanessa Rauschenberger, General Manager	Gold Coast Transit	1901 Auto Center Drive Oxnard, CA 93036
Cynthia Duque, Director of Planning and Marketing	Gold Coast Transit	1901 Auto Center Drive Oxnard, CA 93036

6.5 ORGANIZATIONS, NATIVE AMERICAN TRIBES, BUSINESSES, AND INDIVIDUALS

Name	Organization/Tribe	Address
Eleanor Arrellanes	Barbareño/Ventureño Band of Mission Indians	2315 Maricopa Highway Ojai, CA 93023
Raudel Joe Banuelos, Jr.	Barbareño/Ventureño Band of Mission Indians	2315 Maricopa Highway Ojai, CA 93023
Patrick Tumamait	Barbareño/Ventureño Band of Mission Indians	2315 Maricopa Highway Ojai, CA 93023

Name	Organization/Tribe	Address
Julie Tumamait-Stenslie	Barbareño/Ventureño Band of Mission Indians	2315 Maricopa Highway Ojai, CA 93023
Larry Abele, Chair	Bike Ventura County	490 N. Ventura Avenue Ventura, CA 93001
John A. Nunes, President and CEO	California Lutheran University	60 W. Olsen Road Thousand Oaks, CA 91360
Marvin E. Richards, Jr., Vice President of Enrollment Management and Marketing	California Lutheran University	60 W. Olsen Road Thousand Oaks, CA 91360
Vivian Neou, President	California Native Plant Society	2707 K Street, Suite 1 Sacramento, CA 95816-5113
Ellen Maldonado, Chairperson	California Wildlife Foundation	201 University Avenue, H-43 Berkeley, CA 94710
Francisco J. Leon, President and Chief Executive Officer	California Resources Corporation	1 World Trade Center, Suite 1500 Long Beach, CA 90831
Gerry Barnett	Camarillo Mobile Estates	1150 Ventura Boulevard #6 Camarillo, CA 93010
David Schlangen	Camarillo Ranch	201 Camarillo Ranch Road Camarillo, CA 93012
Merrill Berge, Board Chair	Climate First: Replacing Oil & Gas	P.O. Box 23003 Ventura, CA 93001
Burton Elliot, President	Channel Islands Bicycle Club	P.O. Box 1164 Ventura, CA 93002
Gabriel Altamirano	Coastal Band of Chumash Nation	P.O. Box 40652 Santa Barbara, CA 93140
Mia Lopez	Coastal Band of Chumash Nation	P.O. Box 40652 Santa Barbara, CA 93140
Sheri Leiken, President	Conejo Valley Cyclists	1560 Newbury Road Suite 1-194 Newbury Park, CA 91320
Denise Bean White, Culturalist and CEO	Consortium Media	1000 Town Center Drive Suite 300 Oxnard, CA 93036
Jennifer Curtis-Neves, President	Consortium Media	1000 Town Center Drive Suite 300 Oxnard, CA 93036
Libby Higgins	Democratic Moms of Camarillo	291 Riverdale Court #120 Camarillo, CA 93012
Danielle Borja, President/CEO	Greater Conejo Valley Chamber of Commerce	600 Hampshire Road #200 Westlake Village, CA 91361
Jennifer Bradbury, Community Partnerships Manager	Greater Conejo Valley Chamber of Commerce	600 Hampshire Road #200 Westlake Village, CA 91361
Bruce Stenslie, President/CEO	Economic Development Collaborative	4001 Mission Oaks Boulevard Suite A-1 Camarillo, CA 93012
Maureen McGuire, Chief Executive Officer	Farm Bureau of Ventura County	P.O. Box 3160 Ventura, CA 93006
Jason Cole, President	Farm Bureau of Ventura County	P.O. Box 3160 Ventura, CA 93006

Name	Organization/Tribe	Address
Terrie Metzler, President	Fillmore Chamber of Commerce	246 Central Avenue Fillmore, CA 93015
Jim Danza, Chair	Friends of the Santa Clara River	P.O. Box 7713 Ventura, CA 93006
Ron Bottorff, Founder	Friends of the Santa Clara River	P.O. Box 7713 Ventura, CA 93006
Lillian Jewell	Hamner, Jewell & Associates	4476 Market Street Suite 601 Ventura, CA 93003
Don Irelan	Hamner, Jewell & Associates	4476 Market Street Suite 601 Ventura, CA 93003
Robert McDowell	Hamner, Jewell & Associates	4476 Market Street Suite 601 Ventura, CA 93003
Karen Fraser, Executive Director	Housing Opportunities Made Easier	PO Box 191 Camarillo, CA 93011
Harold Edwards, President and CEO	Limoneira Co.	1141 Cummings Road Santa Paula, CA 93060
Pat Brown, Chair	Oxnard Neighborhood Council, Five Points Northeast	205 E. Driffill Boulevard #11 Oxnard, CA 93030
Eric Berg	Pacific Coast Land Design	1251 Poli Street Ventura, CA 93001
Joy Todd	Pleasant Valley Historical Society	720 Las Posas Road Camarillo, CA 93010
Jason Flame, Chairman	Moorpark Chamber of Commerce	18 E. High Street Moorpark, CA 93021
Barbara Haskins, President	Ojai Chamber of Commerce	P.O. Box 1134 Ojai, CA 93024
Mike Barber, Board President	Oxnard College Foundation	4000 South Rose Avenue Oxnard, CA 93033
Tracy Sisson Phillips, President and CEO	Hueneme Chamber of Commerce	529 West Channel Island Boulevard Port Hueneme, CA 93041
Andy Conli, President and CEO	West Ventura County Business Alliance	1901 Solar Drive Suite 105 Oxnard, CA 93036
Jovie Baclayon, Communications Manager	West Ventura County Business Alliance	1901 Solar Drive Suite 105 Oxnard, CA 93036
Natalie Yanez, Chair of the Board	West Ventura County Business Alliance	1901 Solar Drive Suite 105 Oxnard, CA 93036
Stephen Schafer, President	San Buenaventura Conservancy for Preservation	PO Box 23263 Ventura, CA 93002
Shawn Kelly, Executive Director	Santa Clara River Conservancy	P.O. Box 789 Sana Paula, CA 93061
Devina Schneider, Lead Restoration Specialist	Santa Clara River Conservancy	P.O. Box 789 Sana Paula, CA 93061
Rowena Mason, Airport Manager	Santa Paula Airport	28 Wright Taxi Way Santa Paula, CA 93060

Name	Organization/Tribe	Address
Elena Brokaw, Chair	Santa Paula Chamber of Commerce	866 E Main Street PO Box 1 Santa Paula, CA 93061
Kenneth Kahn	Santa Ynez Band of Chumash Indians	P.O. Box 517 Santa Ynez, CA 93460
Maureen Ellenberger, Chapter Chair	Sierra Club	P.O. 31241 Santa Barbara, CA 93130-1241
Jonathan Ullman, Chapter Director	Sierra Club	P.O. 31241 Santa Barbara, CA 93130-1241
Kathi Van Etten, President/CEO	Simi Valley Chamber of Commerce	40 W. Cochran Street Suite 100 Simi Valley, CA 93065
Vander Jordan, Director of Marketing	Simi Valley Chamber of Commerce	40 W. Cochran Street Suite 100 Simi Valley, CA 93065
Dean Sumer	Smart Home Loans	31 N. Oak Street Ventura, CA 93001
Scott Drury, CEO	Southern California Gas Company	1640 E. Gonzales Road Oxnard, CA 93036
Andy Carrasco, Vice President, Communications and Regional Stakeholder Engagement	Southern California Gas Company	1640 E. Gonzales Road Oxnard, CA 93036
Andrew Baldonado, Vice President, State Public Affairs	Southern California Edison	10060 Telegraph Road Ventura, CA 93004
Larry Chung, Vice President, Customer Solutions	Southern California Edison	2244 Walnut Grove Avenue Rosemead, CA 91770-3714
Dr. Chad Nelson, Chief Executive Officer	Surfrider Foundation	P.O. Box 73550 San Clemente, CA 92673
Denise Leonhard, Chair	Surfrider Foundation	P.O. Box 73550 San Clemente, CA 92673
Gus Gates, West Coast Regional Director	Surfrider Foundation	P.O. Box 73550 San Clemente, CA 92673
Paul Jenkin, Ventura Campaign Coordinator	Surfrider Foundation	P.O. Box 73550 San Clemente, CA 92673
Michael Nachman, Director	Museum of Vertebrate Zoology	3101 Valley Life Sciences Building Berkeley, CA 94720-3160
Jennifer Morris, Chief Executive Officer	The Nature Conservancy	830 S Street Sacramento, CA 95811
Laura Riege, Project Director	The Nature Conservatory	830 S Street Sacramento, CA 95811
Paul J. O'Reilly, President	Thomas Aquinas College	10,000 Ojai Road Santa Paula, CA 93060
Becca Whitnall, Editor	Thousand Oaks Acorn	29800 Agoura Road Suite 103 Agoura Hills, CA 91301
Lupe Valdez, Sr. Director, Public Affairs	Union Pacific Railroad	13181 Crossroads Pkwy. N. Suite 500 City of Industry, CA 91746

Name	Organization/Tribe	Address
Robert Lopez, Chief Curator	Ventura County Archaeological Society	P.O. Box 4172 Thousand Oaks, CA 91359
Nellie Cusworth, President	Ventura County Chapter of the California Special Districts Association	403 W. Hillcrest Drive Thousand Oaks, CA 91360
Stephanie Caldwell, President and CEO	Ventura Chamber of Commerce	2478 E. Main Street Ventura, CA 93003
Mark Mooring, Chairman	Ventura County Coalition of Labor, Agriculture and Business	1672 Donlon Street Ventura, CA 93001
Louise Lampara, Executive Director	Ventura County Coalition of Labor, Agriculture and Business	1672 Donlon Street Ventura, CA 93001
Brianne Whitcomb, Policy and Advocacy Coordinator	Ventura County Coalition of Labor, Agriculture and Business	1672 Donlon Street Ventura, CA 93001
Bill Camarillo	Ventura County Economic Development Association	PO Box 2744 Camarillo, CA 93011
Steve Strickbine, Publisher	Ventura County Reporter	PO Box 1349 South Pasadena, CA 91031
Stacie N. Galang, News Director	Ventura County Star	771 E. Daily Drive Suite 300 Camarillo, CA 93010
Jon Catalini, Planning Editor	Ventura County Star	771 E. Daily Drive Suite 300 Camarillo, CA 93010
Melissa Baffa, Executive Director	Ventura Land Trust	PO Box 1284 Ventura, CA 93002
Mati Waiya, Founder and Executive Director	Wishtoyo Chumash Foundation	33904 Pacific Coast Hwy. Malibu, CA 90265
Torch Rivera	CT-OSC	1602 Sonata Drive Oxnard, CA 93030
Leonard Sombahl	Colab-Citizen	126 Village 16 Camarillo, CA 93012

6.5.1 Commenters from Project Website

Michele Newell
10000 Ming Avenue
Bakersfield, CA 93311

Charles Lau
100 South Main Street MS16
Los Angeles, CA 90012

Leslie Hinojosa
11155 Citrus Drive #66
Ventura, CA 93004

Leon Helfet
Camarillo, CA 93012

Mitchell Kreeger
1041 Bollin Avenue
Camarillo, CA 93010

Jacob
1144 Via Carranza
Camarillo, CA 93012

Robert Wong
100 South Main Street
Los Angeles, CA 91030

Tim Johnson
1085 Shoal Creek Court
Simi Valley, CA 93065

Liza Jacobs
1185 Cornwall Lane
Ventura, CA 93001

Ariana Castellanos
1203 Flynn Road
Suite 220
Camarillo, CA 93012

Gino Raines
1255 W. Treat Boulevard #710
Walnut Creek, CA 94597

Damian Becerra
13850 Cerritos Corporate Drive
Suite E
Cerrios, CA 90703

Dave Parrone
1689 Fairmount Road
Thousand Oaks, CA 91362

Johnson Fung
188 Townsite Promenade
Camarillo, CA 93010

Brant A Walker
1920 Hidden Oak Court
Thousand Oaks, CA 91320

Davis Gary
204 Los Padres Drive
Thousand Oaks, CA 91361

Anthony Mireles
21 S. Dos Caminos Avenue
Ventura, CA 93003

Chinh
2160 Gershwin Place
Oxnard, CA 93033

Michael Blaugrund
236 Chrisman Avenue
Ventura, CA 93001

Victor Lindenheim
2456 Rondell Road
Camarillo, CA 93012

Kendall Lousen
2525 Pheasant Hill Road
Camarillo, CA 93010

Kathleen Diermier
255 Day Road
Ventura, CA 93003

Lacey Major
2701 N. Ventura Avenue
Ventura, CA 93001

Hector Zamora
2965 W. Wooley Road
Oxnard, CA 93035

Brian Miller
1203 Flynn Road
Suite 220
Camarillo, CA 93012

Jose S Quintero
1321 San Gorgonio Avenue
Oxnard, CA 93030

Mark Speicher
1447 W. 228th Street #207
Torrance, CA 90501

RT Guttman
17244 Village 17
Camarillo, CA 93012

Dennis Contreras
1900 Camino Del Sol
Apt 240
Oxnard, CA 93030

David Press
2029 Century Park East
Suite 400
Los Angeles, CA 90067

Christy
2047 Blackberry Circle
Oxnard, CA 93036

Leticia
2131 Rhonda Street
Oxnard, CA 93036

Amy Cherrie
2274 Vista Del Mar Dive
Ventura, CA 93001

Brent
2400 Pickwick Drive #107
Camarillo, CA 93010

Robert Calvert
2480 Apple Lane
Oxnard, CA 93036

Kim Castro
2528 Clearview Avenue
Ventura, CA 93001

Chris Ballmer
256 Gorrion Ave
Ventura, CA 93004

Trish Ziegler
2766 Avenida de Autlan
Camarillo, CA 93010

Cesar Perfecto
300 W. Third Street
Oxnard, CA 93030

Whitney Wilkinson
123 East Anapamu
Santa Barbara, CA 93101

John F. Cinatl
137 W Channel Island Boulevard
Port Hueneme, CA 93041

Charlie Kim
1454 Calle La Cumbre
Camarillo, CA 93010

Grahame Watts
18 Via Monte
Thousand Oaks, CA 91320

Dawn Perkins
1901 Auto Center Dr.
Oxnard, CA 93036

Tom Young
204 Acacia Road
Newbury Park, CA 91320

Jerome Belkin
208 Calle Amorosa
Camarillo, CA 93012

John Dempsey
2159 Derby Street
Camarillo, CA 93010

Alexander Cano
2301 Geronimo Drive
Oxnard, CA 93033

Sue Osborn
243 Green Lea Place
Thousand Oaks, CA 91361

Teresa Balogh
249 East A. #2
Port Hueneme, CA 93041

Ron Riley
2532 Hartnell Street
Camarillo, CA 93010

Cosmo Bua
2637 Tiller Avenue
Port Hueneme, CA 93041

Fred Balch
28205 Village 28
Camarillo, CA 92012

Ciara
3092 11th Avenue
Calgary, AB 0

Linda Coburn
31332 Via Colinas
Suite 107
Westlake Village, CA 91361

Maryann Helmick
3428 Bedford Street
Stamford, CT 6901

Richard A Miner
3774 Calle Mazatlan
Newbury Park, CA 91320

Daniel Dowdy
3924 Mound Avenue
Ventura, CA 93003

Patrick Tierney
424 John Mahar Highway
Braintree, NA 2184

Shelley Baltimore
4444 Central Avenue
Camarillo, CA 90303

Jesy Johnson
519 Lantana Street
Apt. 138
Camarillo, CA 93010

Sharie
541 Delphinium Place
Oxnard, CA 93036

John Ilasin
5775 Carpinteria Avenue
Carpinteria, CA 93013

Sheryl Ford
6068 Jacaranda Way
Carpinteria, CA 93013

Joe Rivas
6325 Turnstone Street, Apt 204
Ventura, CA 93003

Kyler Carlson
66 N. Kalorama Street
Ventura, CA 93001

Parker Randolph
6914 Chenango Court
Goleta, CA 93117

Jeni Bliatout
721 Amigos Way, #5
Newport Beach, CA 92660

David Proett
753 Empress Avenue
Camarillo, CA 93010-4539

Lana Jean Lundin
825 Vista Arriago
Camarillo, CA 93012

Kimberly Mumford
3219 N. Ventira Road
Oxnard, CA 93036

Ed Morera
368 Calistoga Road
Camarillo, CA 93010

Marti Smith
3843 San Felipe Avenue
Newbury Park, CA 91320

Stella
4210 Village 4
Camarillo, CA 93012

Arie Izhak
425 Dena Drive
Newbury Park, CA 91320

Ingrid
4690 Burton Avenue
Memphis, TN 38111

Patricia Maynard
5191 Via Pisa
Newbury Park, CA 91320

Sandy Kling
5616 Summefield Street
Camarillo, CA 93012

Roniet
6022 Paseo Encantada
Camarillo, CA 93012

John Calka
6119 Gitana Avenue
Camarillo, CA 93012

Brian Giammichele
6449 Curlew Place
Ventura, CA 93003

Michael Weingarden
679 N Wendy Drive
Newbury Park, CA 91320

John Hydar
6965 Heron Street
Ventura, CA 93003-7123

Matt Kuzmick
75 Doone Street
Thousand Oaks, CA 91360

Ann Calnan
7912 Cobblestone Court
Gilroy, CA 95020

Alan
9061 Santa Monica Boulevard
Los Angeles, CA 90069

Merideth Cann
334 Walnut Street
Newport Beach, CA 92663

Marijo Diaz
3751 Mound Avenue
Ventura, CA 93003

Linda Leland
388 Castilian Avenue
Thousand Oaks, CA 91320

Jackson Hurst
4216 Cornell Crossing
Kennesaw, Georgia 30144

Puneet Kohli
431 Aliso Place
Oxnard, CA 93036

Manuel Minjares
511 N Santa Paula Street
Santa Paula, CA 93060

Amy India Rose
5336 Hdalgo Street
Camarillo, CA 93012

Kyle Dusek
576 Mustang Street
Camarillo, CA 93010

Anna
6053 Hunter Street
Ventura, CA 93003

Wendy Zimmerman
625 Martha Drive
Newbury Park, CA 91320

Carol Blanton
649 So. La Luna Avenue
Ojai, CA 93023

Mark Pasternak
685 Seine River Way
Oxnard, CA 93036

Gabe Siegfriedt
701 Lawnwood Way
Oxnard, CA 93030

Bram White
751 Daily Drive, #105
Camarillo, CA 91361

Christopher Aune
801 Lightcap Street
Lancaster, CA 93535

Trissa Foote
919 Paseo Camarillo
Camarillo, CA 93010

Don Irelan
931 Sagebrush Place
Newbury Park, CA 91320-5562

Kendall Lousen
Naval Base Ventura County
311 Main Road, Building 66
Point Mugu, CA 93042

Jeffrey Dahl
11 Inverness Road
Thousand Oaks, CA 91361

Cesar Perfecto
2040 Blackberry Circle
Oxnard, CA 93036-9062

Judy Baker
judy@curtjudy.com

Roland Bruss
roman68nt@gmail.com

Todd Day
tday@ghirardelliassoc.com

James Fallon
James.Fallon@ECGcivil.com

Linda Heckendorf
ldhemails@gmail.com

Cody Janus
bigapplegreen45@gmail.com

Michael Kelley
kelley.t.m@gmail.com

Stella Lorraine
stellalorraine@me.com

Alex Mireles
alex.mireles@local585.org

Lisa Patton
lpatton@lbtransit.com

Daniel Pina
danpingforce543@gmail.com

Natalie Thompson
nhill101@gmail.com

Matthew Wong
matthew@unitedwater.org

Matt
janda67.mk@gmail.com

Ana
arico@cecmail.org

Steven Roussey
967 Hammond Street Apt 8
West Hollywood, CA 90069

Kendall Lousen
NBVC, 311 Main Road, Building 1
Point Mugu, CA 93042

Ronald Arruejo
2013 Milagro Place
Oxnard, CA 93030

Tony Reed
216 Maple Road
Newbury Park, CA 91320

Geiska Baker
geiskabaker@gmail.com

Darcy Connolly
connold22@yahoo.com

Chrisina Egan
eganc41@gmail.com

David Gagliardo
dagagliardo19@gmail.com

Charlie Hetland
cmhetland@gmail.com

Victor Kamhi
nick.chopper1@yahoo.com

Brad Klipping
bklipping@yahoo.com

Ron Lucas
ronelucas@yahoo.com

Jim Mitchell
jrmitch10@me.com

Amy Peake
amy@rebuildsocal.org

Paul Raab
praab@vcsar3.org

Jeanie Ward-Waller
jeanie@fearlessadvocacy.com

Amy
amyelee@ucla.edu

Alan
2asocal@gmail.com

Maureen
maureentg1@gmail.com

Miram Clark
Castillan
Thousand Oaks, CA

Stephen Schafer
PO Box 24218
Ventura, CA 93002

Dolores Padilla
2543 Harbor Boulevard Apt 1
Ventura, CA 93003

James Aragon
jamesjaragon@icloud.com

Mary Ann Biewener
maryannmacb@yahoo.com

Anthony Conti
contiinc@aol.com

Thomas Erickson
thomaserickson42@gmail.com

Tyler Harris
tyler@vcapcd.org

A Huffine
2asocal@gmail.com

Lauren Kapphahn
lkapphahn@apple.com

Alexander Li
jayianmz@gmail.com

Sarah McKay
sarah.mckay@fluor.com

Shawn Mulchay
shawncc@shawnmulchay.com

Cesar Perfecto
c_perfecto@hotmail.com

Roger Sage
spamsage@sagenetwork.net

Larry Williams
fireguard12@gmail.com

Mary
meowilson8@mac.com

Cynthia
cyn_ucla@yahoo.com

6.5.2 Email Commenters

Kara Hamilton
hamik77@yahoo.com

William Baladez
wbaladez13@icloud.com

Laura Wuertele
2042 Blackberry Circle
Oxnard, CA 93036-9062

Vern Larson
rebate-larson@verizon.net

Allen Chinn
46 Debussy Lane
Ventura, CA 93003

April Border
hop2bch@aol.com

John F. Reid
johnreidto@roadrunner.com

John Snyder
384 Greenway Avenue
Newbury Park, CA 91320

Laura Warfield
laurawarfieldkw@gmail.com

Ryan McCulley
ryan.mcculley@me.com

Mary A. Lukes
194 Aliso Street
Ventura, CA 93001-2140

Michael Weingarden
679 N Wendy Drive
Newbury Park, CA 91320

Samuel Phang
samuelkphang@gmail.com

Steven Sutler
s4sutler100@gmail.com

Doug Hardie
bc979@lafn.org

Linda Sayles
6347 Via Cozumel
Camarillo, CA 93012-9417

Frank De Simone
desimonefrank374@gmail.com

Craig Kronfeld
captcraig787@gmail.com

Bill Martinet
wam91362@yahoo.com

Alan L. Cohen
1093 Poli Street
Ventura, CA 93001-3006

Karen Martin
2000 Ferndale Place
Thousand Oaks, CA

Linda Biriano
biriano@sbcglobal.net

Frank T.
pronkie1@hotmail.com

Alan Bigadorf
bigadorf@yahoo.com

Donna Allyn
1820 Calle Petaluma
Thousand Oaks, CA

Gary Sugich
gsugich@gmail.com

Bert Rivera
bert@hotshield.com

Nadine Hug Martins
nadine.hug.martins@gmail.com

Jeffrey Yu
jeffrey.d.yu@gmail.com

Peggy Rogers
2918 Surfrider Avenue
Ventura, CA 93001-4136

Dawn Shook
338 E. Ojai Avenue
Ojai, CA 93023

Irene & Julius Lopez
ireneandjulius@villalopez.com

Colin Morinaka
ckmorinaka@gmail.com

Mark Fenske
mark.fenske@roadrunner.com

Kim Castro
2528 Clearview Avenue
Ventura, CA 93001

Trissa Foote
919 Paseo Camarillo
Camarillo, CA 93010

David Hetzel
mudhetzel@gmail.com

Daniel Cook
1243 Agusta Ave.
Camarillo, CA 93010-3113

Laura M. Healy
lauramhealy1@gmail.com

Kevin Frampton
kfram127@gmail.com

Jim Allyn
jim_allyn@hotmail.com

Bram White
751 Daily Drive #105
Camarillo, CA 91361

Devin O'Keefe
dokeefe1986@gmail.com

Teresa Rooney
teresarooney@me.com

Doug Lawrence
18 Dana Point Avenue
Ventura, CA 93004

Noelle Stockman-Bell
1942 Chalon Street
Newbury Park, CA 91320

Justin Tsang
jtsang995@gmail.com

Steve McCollum
2895 Shirley Drive
Newbury Park, CA 91320

Pat & Lou Mages
2919 Camino Calandria
Thousand Oaks, CA 91360

Donald Irelan
931 Sagebrush Place
Newbury Park, CA 91320

Michael Craven
2238 Via Del Suelo
Camarillo, Ca 93010-2236

Gordon Broberg
gbroberg@pacbell.net

Carol Langford
berry50@yahoo.com

Nancy Lininger
271 Calle Higuera
Camarillo, CA 93010-1726

Elisabeth Van Atta
16209 Village 16
Camarillo, CA 93012-7303

Lynne Holder
4046 Avenida Verano
Thousand Oaks, CA 91360

Robert Thren
rcthren@gmail.com

Kirk Webb
2141 El Jardin Avenue
Ventura, CA 93001

Richard Miner
Richard.Miner@ALLCHEM.com

Foster Taft
email@ifoster.net

Steve Yinger
sayinger@roadrunner.com

Indigo Swinger
indigoswinger1@yahoo.com

Roger Sage
roger.sage@gmail.com

Sharie Hartman
sharie_a@hotmail.com>

Josh Bolton
jwbltn@gmail.com>

Robert Jensen
creeksidehiker@aol.com

Barbara Cogert
bcogert45@gmail.com

Leslie Rowe
lvrowe@yahoo.com

John Opferman
jopferman@yahoo.com

Jim Templin
958 Jay Avenue
Camarillo, CA 93010

Paul Rabb
praab@vcsar3.org

Melinda Harvey
m3harvey@roadrunner.com

John Hydar
6965 Heron Street
CA 93003

Irene Rauschenberger
ireneraus@hotmail.com

Amy India
5336 Hdalgo Street
Camarillo, CA 93012

James Danza
danzajm@outlook.com

James Danza
jdanza@vcccd.edu

Robert Jensen
creeksidehiker@aol.com

William Pratt
wpratt2057@icloud.com

Kenneth Jetton
3555 Hayden Ave.
Culver City, CA 90232

Lisa Stassforth
lisastassforth@gmail.com

6.6 PROPERTY OWNERS/OCCUPANTS

Refer to Appendix J for the distribution list for property owners and occupants.

Chapter 7 References

7.1 SUMMARY

Iteris. 2020. *US 101 Communities Connected Study Report*. Available: https://www.goventura.org/wp-content/uploads/2020/12/VCTC_US-101_CC_Final_Report_12-4-20.pdf. December 4.

Southern California Association of Governments (SCAG). 2023. *Connect SoCal 2024 Program Environmental Impact Report – Air Quality.* November. Available: https://scag.ca.gov/sites/default/files/2024-05/23-3052-peir-2024-draft-3-3-air-quality.pdf

7.2 CHAPTER 1, PROPOSED PROJECT

California Department of Transportation (Caltrans). 2019. *Highway Design Manual*. Available: https://dot.ca.gov/-/media/dot-media/programs/design/documents/hdmcombined-882025.pdf.

———. 2021a. *US 101 Improvement Project Traffic Operations Analysis Report*. November 10.

———. 2021b. *US 101 South Comprehensive Multimodal Corridor Plan*. Available: https://dot.ca.gov/-/media/dot-media/district-4/documents/d4-transportation-planning-local-assistance/system-regional-planning/us-101-south-cmcp.pdf.

———. 2026. *Draft Project Report*.

Iteris. 2020. *US 101 Communities Connected Study Report*. Available: https://www.goventura.org/wp-content/uploads/2020/12/VCTC_US-101_CC_Final_Report_12-4-20.pdf. December 4.

———. 2021. *Ventura County Freight Corridors Study*. Available: https://www.goventura.org/wp-content/uploads/2021/11/ATTACHMENT-ITEM-12_Ventura-County-Freight-Corridors-Study-Final-10-26-21.pdf. October.

Port Hueneme. 2022. *Annual Comprehensive Financial Report*. Available: https://www.portofhueneme.org/wp-content/uploads/2024/01/OHD_2022_ACFR_FINAL_Reduced-Size.pdf.

Southern California Association of Governments (SCAG). 2024a. *2024-2050 Regional Transportation Plan/Sustainable Communities Strategy*. Adopted April 4, 2024. Available: https://scag.ca.gov/sites/default/files/2024-05/23-2987-connect-socal-2024-final-complete-040424.pdf .

———. 2024b. *2025 Federal Transportation Improvement Program*. Available: https://scag.ca.gov/2025-ftip

7.3 CHAPTER 2, AFFECTED ENVIRONMENT, ENVIRONMENTAL CONSEQUENCES, AND AVOIDANCE, MINIMIZATION, AND/OR MITIGATION MEASURES

7.3.1 Section 2.1, Resource Topics Dismissed from Analysis

National Wild and Scenic Rivers System. 2026. https://rivers.gov/. Accessed February 9, 2026.

7.3.2 Section 2.2.1, Existing and Future Land Use

California Department of Transportation (Caltrans). 2021. *US 101 Improvement Project Traffic Operations Analysis Report*. November 10, 2021.

———. 2026. *US 101 Improvement Project Community Impact Assessment*.

City of Camarillo. 2025. *Current Development Activities*. Available: https://cityofcamarillo.org/departments/administrative_services/camarillo_monthly_report_web_map.php.

City of Oxnard. 2025. *Current Development Projects*. Available: https://www.oxnard.gov/community-development/building-engineering/development-projects.

City of Thousand Oaks. 2025. *Environmental Documents*. Available: https://toaks.gov/index.php?section=environmental.

City of Ventura. 2025. *Current Development Projects*. Available: https://cityofventura.maps.arcgis.com/apps/dashboards/bd1485cd71eb48138e40c49f2ca9df03.

Southern California Association of Governments (SCAG). 2022. GIS Land Use Data.

———. 2024. *Connect SoCal 2024 Project List*. Available: https://scag.ca.gov/sites/default/files/2024-05/23-2987-tr-project-list-final-040424.pdf.

7.3.3 Section 2.2.2, Consistency with Federal, State, Tribal, Regional, and Local Plans and Programs

California Department of Transportation (Caltrans). 2021. *California Transportation Plan 2050*. February. Available: https://dot.ca.gov/programs/transportation-planning/division-of-transportation-planning/state-planning-equity-and-engagement/california-transportation-plan.

———. 2026. *US 101 Improvement Project Community Impact Assessment*.

City of Camarillo. 2004. *City of Camarillo General Plan*. July. Available: https://www.ci.camarillo.ca.us/departments/community_development/general_plan.php.

City of San Buenaventura. 1989. *City of San Buenaventura Comprehensive Plan Update to the Year 2010*. Adopted August 28, 1989. Available: https://www.cityofventura.ca.gov/DocumentCenter/View/1801/Comprehensive-Plan-Update-to-the-Year-2010-PDF?bidId=.

City of Thousand Oaks. 2023. *Thousand Oaks General Plan 2045*. Adopted December 5, 2023. Available: https://toaks2045.org/wp-content/uploads/2024/12/TOGP_FinalPlan_070124_AllAppendices.pdf.

County of Ventura. 2009. *2009 Ventura County Congestion Management Program*. Adopted July 10, 2009. Available: https://www.goventura.org/work-with-vctc/publications/.

———. 2023. *Ventura County Comprehensive Transportation Plan*. Available: https://www.goventura.org/wp-content/uploads/2023/05/4_VCTC_CTP_Final-Report_Feb2023.pdf.

Southern California Association of Governments (SCAG). 2022. GIS Land Use Data.

———. 2024. *2024-2050 Regional Transportation Plan/Sustainable Communities Strategy*. Adopted April 4, 2024. Available: https://scag.ca.gov/sites/default/files/2024-05/23-2987-connect-socal-2024-final-complete-040424.pdf.

7.3.4 Section 2.2.3, Coastal Zone

County of Ventura. 2022. *Ventura County Coastal Zoning Ordinance*. Available: https://rma.venturacounty.gov/divisions/planning/local-coastal-program/.

7.3.5 Section 2.2.4, Parks and Recreational Facilities

California Department of Transportation (Caltrans). 2026. *US 101 Improvement Project Section 4(f).* August.

———. 2026. *US 101 Improvement Project Community Impact Assessment*.

Federal Highway Administration (FHWA). 2012. *Section 4(f) Policy Paper*. July 20, 2012. Available: https://www.environment.fhwa.dot.gov/legislation/section4f/4fpolicy.aspx.

7.3.6 Section 2.2.5, Farmlands

California Department of Conservation. 2016. Farmland Mapping and Monitoring Program GIS data. Available: https://www.conservation.ca.gov/dlrp/fmmp.

———. 2018. Ventura County Important Farmland Data Availability. Available: https://www.conservation.ca.gov/dlrp/fmmp/Pages/Ventura.aspx.

———. 2025. *Williamson Act Program Overview*. Available: https://www.conservation.ca.gov/dlrp/wa/Pages/wa_overview.aspx. Accessed: March 2024.

California Department of Transportation (Caltrans). 2022. *US 101 Improvement Project Farmland Conversion Impact Rating for Corridor-Type Projects (Form NRCS-CPA-106).*

———. 2026. *US 101 Improvement Project Community Impact Assessment*.

County of Ventura. 2020. Ventura County 2040 General Plan, Agricultural Resources. Available: https://rmadocs.venturacounty.gov/planning/programs/general-plan/publications/ventura-county-general-plan-background-report-agriculture.pdf.

———. 2025. *Ventura County Initial Study Assessment Guidelines*. September. Available: https://rmadocs.venturacounty.gov/planning/programs/california-environmental-quality-act/publications/ventura-county-initial-study-assessment-guidelines.pdf.

County of Ventura Public Information Office. 2023. *The Department Of Agriculture/Weights And Measures Marks 100-Year Milestone With Release Of 2022 Crop And Livestock Report*. Available: https://news.venturacounty.gov/en/2022-county-crop-report-100-year-milestone/. Accessed: February 2024.

Farm Bureau of Ventura County. 2025. *County Crop Data.* Available: www.farmbureauvc.com/county-crop-data/. Accessed: February 2024.

U.S. Department of Agriculture, National Agricultural Statistics Service (USDA/NASS). 2023. *2023 State Agriculture Overview.*

7.3.7 Section 2.2.6, Growth

California Department of Transportation (Caltrans). 2006. *Guidance for Preparers of Growth-Related, Indirect Impact Analyses.*

7.3.8 Section 2.2.7, Community Character and Cohesion

California Department of Transportation (Caltrans). 2026. *US 101 Improvement Project Community Impact Assessment*.

U.S. Census Bureau. 2018. *American Community Survey 5-Year Estimates.* Available: https://api.census.gov/data/2018/acs/acs5.

———. 2022. *American Community Survey 5-Year Estimates*. Available: https://api.census.gov/data/2022/acs/acs5/profile.

7.3.9 Section 2.2.8, Relocations and Real Property Acquisition

California Department of Transportation (Caltrans). 2021. *Relocation Impact Memorandum*.

7.3.10 Section 2.2.9, Utilities/Emergency Services

California Department of Transportation (Caltrans). 2026. *US 101 Improvement Project Community Impact Assessment*.

7.3.11 Section 2.2.10, Transportation

California Department of Transportation (Caltrans). 2021. *US 101 Improvement Project Traffic Operations Analysis Report*. November 10, 2021.

———. 2026. *Draft Project Report*.

Iteris. 2020. *US 101 Communities Connected Study Report*. Available: https://www.goventura.org/wp-content/uploads/2020/12/VCTC_US-101_CC_Final_Report_12-4-20.pdf. December 4.

7.3.12 Section 2.2.11, Visual/Aesthetics

Bing. No date. *Bing Maps: Street View of US 101*. Available: https://www.bing.com/maps?cp=33.820900%7E-117.850571&lvl=11&style=r. Accessed: February 2021

California Department of Transportation (Caltrans). 2021. *US 101 Improvement Project Visual Impact Assessment*.

Google. No date. *Google Maps: Street View of US 101*. Available: https://www.google.com/maps/. Accessed: February 2021.

7.3.13 Section 2.2.12, Cultural Resources

California Department of Transportation (Caltrans). 2024a. *US 101 Improvement Project Historic Property Survey Report*.

———. 2024b. *US 101 Improvement Project Historical Resources Evaluation Report*.

———. 2024c. *US 101 Improvement Project Archaeological Survey Report*.

———. 2025. *US 101 Improvement Project Draft Finding of Adverse Effect*.

Google. 2019. Google aerial imagery basemap. Accessed 2023. GIS mapping by ICF.

ICF. 2021. Photographs for the US 101 Improvement Project.

———. 2022. Photographs for the US 101 Improvement Project.

———. 2024. Photographs for the US 101 Improvement Project.

San Buenaventura Research Associates. 2014. *Historic Context Statement and Reconnaissance Survey for the Eastern Oxnard Plain of Ventura County CA*. December. Prepared for the County of Ventura Planning Division. Available: https://rmadocs.venturacounty.gov/planning/programs/cultural-heritage-board/publications/ventura-county-reconnaissance-survey-for-the-eastern-oxnard-plain.pdf.

Ventura County Cultural Heritage Board Staff. 2016. *Ventura County Historical Landmarks & Points of Interest*. Third Edition, May 2016. Available: https://rmadocs.venturacounty.gov/planning/programs/cultural-heritage-board/publications/ventura-county-historical-landmarks-and-points-of-interest.pdf.

7.3.14 Section 2.3.1, Hydrology and Floodplain

California Department of Transportation (Caltrans). 2020a. *US Highway 101 Improvements Location Hydraulic Study – Volume 1*. October 15.

———. 2020b. *US Highway 101 Improvements Location Hydraulic Study – Volume 2*. October 30.

———. 2020c. *US Highway 101 Improvements Location Hydraulic Study – Volume 3*. October 30.

———. 2020d. *US Highway 101 Improvements Location Hydraulic Study – Volume 4*. October 30.

———. 2020e. *US Highway 101 Improvements Location Hydraulic Study – Volume 5*. October 30.

———. 2020f. *US Highway 101 Improvements Location Hydraulic Study – Volume 6*. October 30.

———. 2020g. *US Highway 101 Improvements Location Hydraulic Study – Volume 7*. October 30.

———. 2021a. *US Highway 101 Improvements Summary Floodplain Encroachment Reports*. June.

———. 2021b. *Water Quality Assessment Report US 101 HOV Lane Project EA: 07-298300*. January.

Federal Emergency Management Agency (FEMA). 2023. *National Flood Hazard Layer dataset*. Available: https://www.arcgis.com/apps/webappviewer/index.html?id=8b0adb51996444d4879338b5529aa9cd.

Los Angeles Regional Water Quality Control Board (RWQCB). 2014. *Water Quality Control Plan Los Angeles Region Basin Plan for the Coastal Watersheds of Los Angeles and Ventura Counties.* Available: https://www.waterboards.ca.gov/losangeles/water_issues/programs/basin_plan/basin_plan_documentation.html.

7.3.15 Section 2.3.2, Water Quality and Stormwater Runoff

California Department of Transportation (Caltrans). 2016. *Statewide Stormwater Management Plan. CTSW-RT-16-316—05-1*. July

———. 2021a. *Water Quality Assessment Report US 101 HOV Lane Project EA: 07-298300*. January.

———. 2021b. *US 101 Improvement Project Draft Long Form Stormwater Data Report*. February.

Los Angeles Regional Water Quality Control Board (RWQCB). 2014. *Water Quality Control Plan Los Angeles Region Basin Plan for the Coastal Watersheds of Los Angeles and Ventura Counties.* Available: https://www.waterboards.ca.gov/losangeles/water_issues/programs/basin_plan/basin_plan_documentation.html.

Ventura County Watershed Protection District. 2016. *2016 Annual Report of Groundwater Conditions*. Available: https://s47609.pcdn.co/wp-content/uploads/2024/02/Annual-Report-2016-Final-Reduced.pdf.

Watersheds Coalition of Ventura County. 2019. *2014 Integrated Regional Water Management Plan 2019 Amendment. Final Draft*.

7.3.16 Section 2.3.3, Geology/Soils/Seismic/Topography

California Department of Transportation (Caltrans). 2020a. *US 101 Improvement Project Preliminary Geotechnical Design Report.*

———. 2020b. *US 101 Improvement Project Final Structure Preliminary Geotechnical Report.*

———. 2021. *US 101 Improvement Project Structure Preliminary Geotechnical Report.*

County of Ventura. 2020a. *Ventura County 2040 General Plan, Hazards and Safety Element.* Available: https://rmadocs.venturacounty.gov/planning/programs/general-plan/publications/ventura-county-general-plan-hazards-safety-element.pdf.

———. 2020b. *Ventura County 2040 General Plan, Conservation and Open Space Element.* Available: https://rmadocs.venturacounty.gov/planning/programs/general-plan/publications/ventura-county-general-plan-conservation-open-space-element.pdf.

United States Geological Survey (USGS). 2024. *Mineral Resources Online Spatial Data Access Tool*. Available: https://www.usgs.gov/tools/mineral-resources-online-spatial-data-access-tool.

Yeats et al. 1988. *Oak Ridge Fault, Ventura Basin, California; Slip Rates and Late Quaternary History*. Available: https://pubs.usgs.gov/of/1989/0343/report.pdf.

7.3.17 Section 2.3.4, Paleontology

California Department of Conservation. 2003. Ventura 7.5' quadrangle for Ventura County, CA.

California Department of Transportation (Caltrans). 2016. *Caltrans Standard Environmental Reference, Chapter 8 Paleontology*.

———. 2017. *Standard Environmental Reference (SER) Environmental Handbook*, Volume 1, Chapter 8.

———. 2021. *Paleontological Identification Report /Paleontological Evaluation Report for the United States Route 101 Improvement Project*, *Ventura County, California (PIR-PER)*.

Murphey, Paul C., Georgia Knauss, Lanny H. Fisk, Thomas A. Deméré, and Robert Reynolds. 2019. Best Practices in Mitigation Paleontology. May. *Proceedings of the San Diego Society of Natural History* 47.

Ventura County Planning Division. 2022. *Ventura County Coastal Zoning Ordinance. Division 8, Chapter 1.1 of the Ventura County Ordinance Code*. Effective September 9, 2022. Available: https://rmadocs.venturacounty.gov/planning/ordinances/coastal-zoning/ventura-county-coastal-zoning-ordinance.pdf.

7.3.18 Section 2.3.5, Hazardous Waste/Materials

California Department of Transportation (Caltrans). 2021. *Phase 1 Site Environmental Assessment/Initial Site Assessment US 101 HOV Lane Project*. April.

Teleflex. 2017. *Progress Report and 2016 Annual Groundwater Monitoring Report, TFX Aviation Facility, Newbury Park California, Post-Closure Permit.* February. Available: https://www.envirostor.dtsc.ca.gov/public/view_document?docurl=http://www.hwmpenvirostor.dtsc.ca.gov/public/deliverable_documents/1150342643/2016%20Progress%20Report%20and%20annual%20Groundwater%20Monitoring%20Report%20Part%201%2Epdf

7.3.19 Section 2.3.6, Air Quality

California Air Resources Board (ARB). 2011. *Recommended Area Designations for the 2010 Federal Sulfur Dioxide (SO_2) Standard Staff Report, Appendix I: Five Factor Analyses for California Air Basins*. June.

———. 2024a. *Maps of State and Federal Area Designations*. Available: https://ww2.arb.ca.gov/resources/documents/maps-state-and-federal-area-designations. Accessed: February 2025.

———. 2024b. *Table of Ambient Air Quality Standards*. July 16, 2024. Available: https://ww2.arb.ca.gov/sites/default/files/2024-08/AAQS%20Table_ADA_FINAL_07222024.pdf. Accessed February 2025.

———. 2024c. *iADAM: Air Quality Data Statistics*. Available: https://www.arb.ca.gov/adam. Accessed: November 2024.

California Department of Conservation. 2000. *A General Location Guide for Ultramafic Rocks in California- Areas More Likely to Contain Naturally Occurring Asbestos*. August. Available: https://www.arb.ca.gov/toxics/asbestos/ofr_2000-019.pdf. Accessed April 18, 2019.

California Department of Public Health. 2020. *Coccidioidomycosis in California Provisional Monthly Report, January – December 2020*. Available: https://www.cdph.ca.gov/Programs/CID/DCDC/CDPH%20Document%20Library/CocciinCAProvisionalMonthlyReport.pdf. Accessed February 12, 2021.

California Department of Transportation (Caltrans). 2020. *Air Pollution Standards Table*. Available: https://dot.ca.gov/-/media/dot-media/programs/environmental-analysis/documents/ser/aq-updates-air-pollution-stds-tbl-a11y.docx. Accessed: February 2025.

———. 2025a. US 101 Improvement Project. *Air Quality Report*. April.

———. 2025b. *Standard Specifications*. Prepared by the State of California Department of Transportation. Available: https://dot.ca.gov/-/media/dot-media/programs/design/documents/2025_stdspecs.pdf.

Federal Highway Administration (FHWA). 2023. *Updated Interim guidance update on mobile source air toxic analysis in NEPA documents*. Available: https://www.fhwa.dot.gov/environment/air_quality/air_toxics/policy_and_guidance/msat/.

Garza V., Graney P., Sperling D., Niemeier D., Eisinger D., Kear T., and Chang D. 1997. *Transportation project-level carbon monoxide protocol revised*. Prepared for Environmental Program California Department of Transportation by the Institute of Transportation Studies, University of California, Davis, UCD-ITS-RR-97-21, December. Available: http://www.dot.ca.gov/hq/env/air/pages/coprot.htm.

Sacramento Metropolitan Air Quality Management District (SMAQMD). 2018. *Road Construction Model (Version 9.0)*.

U.S. Environmental Protection Agency (U.S. EPA). 2018a. *Transportation Conformity Guidance for 2015 Ozone NAAQS Nonattainment Areas.*

———. 2018b. *EPA CO Maintenance Letter*.

———. 2021. *Transportation conformity guidance for quantitative hot-spot analyses in PM2.5 and PM10 nonattainment and maintenance areas*. Prepared by the U.S. EPA Office of Transportation and Air Quality, Transportation and Climate Division, EPA-420-B-21-037, October. Available: https://www.epa.gov/state-and-local-transportation/project-level-conformity-and-hot-spot-analyses.

———. 2024. *Nonattainment Areas for Criteria Pollutants (Green Book)*. Available: https://www.epa.gov/green-book. Accessed: January 2025.

U.S. Geological Survey (USGS). 2000. *Operational Guidelines (Version 1.0) for Geological Fieldwork in Areas Endemic for Coccidioidomycosis (Valley Fever)*. Available: https://pubs.usgs.gov/of/2000/0348/pdf/of00-348.pdf. Accessed: March 23, 2020.

Ventura County Air Pollution Control District (VCAPCD). 1998. *$PM_{2.5}$ Monitoring Network Plan.* June.

———. 2003. *Ventura County Air Quality Assessment Guidelines.* October.

———. 2022. *Final 2022 Ventura County Air Quality Management Plan*. December 13.

7.3.20 Section 2.3.7, Noise and Vibration

California Department of Transportation (Caltrans). 2018. *Caltrans Truck Traffic: Annual Average Daily Truck Traffic*. Last revised: 2021. Available: https://dot.ca.gov/programs/traffic-operations/census. Accessed: April 18, 2021.

———. 2022a. *US 101 Improvement Project Noise Study Report.*

———. 2022b. *US 101 Improvement Project Noise Abatement Decision Report.*

Federal Highway Administration (FHWA). 2011. *Highway Traffic Noise: Analysis and Abatement Guidance. Chapter 772.11 – Analysis of Traffic Noise Impacts.* Available: https://www.fhwa.dot.gov/Environment/noise/regulations_and_guidance/analysis_and_abatement_guidance/. December.

Federal Transit Administration (FTA). 2018. *Transit Noise and Vibration Impact Assessment Manual*. September.

7.3.21 Section 2.3.8, Energy

California Department of Finance. 2021. *Forecasting*. Available: https://www.dof.ca.gov/Forecasting/Demographics/Projections/. Accessed January 2021.

California Department of Transportation (Caltrans). 2021. *US 101 Improvement Project Traffic Operations Analysis Report*. November 10.

———. 2022. *US 101 Improvement Project Energy Technical Report*. March.

———. 2025a. *US 101 Improvement Project Addendum to Energy Technical Report*.

———. 2025b. *US 101 Improvement Project Air Quality Report*. April.

———. 2026. *US 101 Improvement Project Draft Project Report*.

The Climate Group. 2023. *LED*. Available: https://www.theclimategroup.org/led.

United States Department of Energy (U.S. DOE). 2004. *California Says "Go" to Energy-Saving Traffic Lights. DOE/GO-102004-1916.* May.

U.S. Environmental Protection Agency (U.S. EPA). 2025. *Greenhouse Gas Emissions from a Typical Passenger Vehicle.* https://www.epa.gov/greenvehicles/greenhouse-gas-emissions-typical-passenger-vehicle.

7.3.22 Section 2.4, Biological Environment

Becker, G.S., K.M. Smetak, and D.A. Asbury. 2010. *Southern Steelhead Resources Evaluation: Identifying Promising Locations for Steelhead Restoration in Watersheds South of the Golden Gate.* Cartography by D.A. Asbury. Center for Ecosystem Management and Restoration. Oakland, CA.

Boughton, D.A., P.B. Adams, E. Anderson, C. Fusaro, E. Keller, E. Kelley, L. Lentsch, J. Nielsen, K. Perry, H. Regan, J. Smith, C. Swift, L. Thompson, F. Watson. 2006. *Steelhead of the South-Central/Southern California Coast: Population Characterization for Recovery Planning.* NOAA Technical Memorandum: NOAA-TM-NMFS-SWFSC-394. National Marine Fisheries Service, Southwest Fisheries Science Center. October.

Buth and Crabtree. 1982. *Genetic Variability and Population Structure of Catostomus santaanae in the Santa Clara Drainage*.

California Department of Transportation (Caltrans). 2020. *US 101 Improvement Project Jurisidictional Delineation Report*.

———. 2021a. *US 101 Improvement Project Natural Environment Study*.

———. 2021b. *US 101 Improvement Project Biological Assessment*.

California Department of Fish and Wildlife (CDFW). 2020. California Natural Diversity Database. Sacramento, CA: Wildlife and Habitat Data Analysis Branch. *Element reports for the Camarillo, Newbury Park, Oxnard, Saticoy, Thousand Oaks, Ventura, and immediately surrounding USGS 7.5-minute quadrangles.* Accessed: April 2020.

Huijser, M.P., A.V. Kociolek, T.D. Allen, P. McGowen, P.C. Cramer, and M. Venner. 2015. *Construction Guidelines for Wildlife Fencing and Associated Escape and Lateral Access Control Measures.*

Moyle, P. B. 2002. *Inland Fishes of California. Revised and expanded.* Berkeley: University of California Press. 502 pp.

Swift et al. 1993. *The Status and Distribution of the Freshwater Fishes of Southern California*.

Xerces Society. 2020a. *Western Monarch Thanksgiving Count, 1997-2019*. Available: www.westernmonarchcount.org. Accessed: May 2020.

7.4 CHAPTER 3, CALIFORNIA ENVIRONMENTAL QUALITY ACT (CEQA) EVALUATION

Barth, Matthew, and Kanok Boriboonsomsin. 2010. Real-World Carbon Dioxide Impacts of Traffic Congestion. *Transportation Research Record* 2058(1).

bestplaces.net. 2025a. San Buenaventura (Ventura), CA Climate. Available: https://www.bestplaces.net/climate/city/california/san_buenaventura_(ventura).

———. 2025b. Thousand Oaks, CA Climate. Available: https://www.bestplaces.net/climate/city/california/thousand_oaks.

———. 2025c. Ventura County, CA Climate. Available: https://www.bestplaces.net/climate/county/california/ventura.

California Air Resources Board (ARB). 2008. *Climate Change Scoping Plan Appendices. Volume II: Analysis and Documentation.* Appendix I, p. I-19. December. https://ww3.arb.ca.gov/cc/scopingplan/document/scopingplandocument.htm. Accessed: June 14, 2024.

———. 2022. *2022 Scoping Plan for Achieving Carbon Neutrality. Executive Summary*. https://ww2.arb.ca.gov/our-work/programs/ab-32-climate-change-scoping-plan/2022-scoping-plan-documents.

———. 2026. California Greenhouse Gas Emissions Inventory Data–2023 Edition, 2000–2021. https://ww2.arb.ca.gov/ghg-inventory-data.

California Department of Forestry and Fire Protection (CAL FIRE). 2024. State Responsibility Area Fire Hazard Severity Zones. Available: https://osfm.fire.ca.gov/what-we-do/community-wildfire-preparedness-and-mitigation/fire-hazard-severity-zones.

———. 2025. Local Responsibility Area Fire Hazard Severity Zones. Available: https://osfm.fire.ca.gov/what-we-do/community-wildfire-preparedness-and-mitigation/fire-hazard-severity-zones.

California Department of Transportation (Caltrans). 2019. Caltrans District 7 Climate Change Vulnerability Assessment Map.

———. 2020a. *US 101 Improvement Project Preliminary Geotechnical Design Report.*

———. 2020b. *US 101 Improvement Project Final Structure Preliminary Geotechnical Report.*

———. 2020c. *US Highway 101 Improvements Location Hydraulic Study – Volume 1*. October 15.

———. 2020d. *US Highway 101 Improvements Location Hydraulic Study – Volume 2*. October 30.

———. 2020e. *US Highway 101 Improvements Location Hydraulic Study – Volume 3*. October 30.

———. 2020f. *US Highway 101 Improvements Location Hydraulic Study – Volume 4*. October 30.

———. 2020g. *US Highway 101 Improvements Location Hydraulic Study – Volume 5*. October 30.

———. 2020h. *US Highway 101 Improvements Location Hydraulic Study – Volume 6*. October 30.

———. 2020i. *US Highway 101 Improvements Location Hydraulic Study – Volume 7*. October 30.

———. 2020j. *Caltrans Traffic Noise Analysis Protocol*

———. 2021a. *US 101 Improvement Project Traffic Operations Analysis Report*. November 10, 2021.

———. 2021b. *Caltrans 2020-2024 Strategic Plan*.

———. 2021c. *US 101 Improvement Project Visual Impact Assessment*.

———. 2021d. *US 101 Improvement Project Natural Environment Study*.

———. 2021e. *US 101 Improvement Project Biological Assessment*.

———. 2021f. *US 101 Improvement Project Structure Preliminary Geotechnical Report.*

———. 2021g. *Phase 1 Site Environmental Assessment/Initial Site Assessment US 101 HOV Lane Project*. April.

———. 2021h. *Water Quality Assessment Report US 101 HOV Lane Project EA: 07-298300*. January.

———. 2021i. *US 101 Improvement Project Summary Floodplain Encroachment Reports*. June.

———. 2021j. *US 101 Improvement Project Relocation Impact Memorandum*.

———. 2021k. *GHG Reduction Measures Toolbox for Internal Use in Caltrans Project Development. Available: https://dot.ca.gov/-/media/dot-media/programs/environmental-analysis/documents/ser/caltrans-ghg-reduction-measures-a11y.pdf.*

———. 2022a. *US 101 Improvement Project Energy Technical Report*. March.

———. 2022b. *US 101 Improvement Project Noise Study Report*.

———. 2022c. *US 101 Improvement Project Noise Abatement Decision Report*.

———. 2024a. *US 101 Improvement Project Historic Property Survey Report*.

———. 2024b. *US 101 Improvement Project Archaeological Survey Report*.

———. 2024c. *US 101 Improvement Project Historical Resources Evaluation Report*.

———. 2025a. *US 101 Improvement Project Air Quality Report.* April.

———. 2025b. *US 101 Improvement Project Draft Finding of Adverse Effect*.

———. 2025c. Caltrans Environmental GIS Viewer. Last Updated October 9, 2025. Available: https://svctenvims.dot.ca.gov/env_viewer/. Accessed: February 3, 2026.

———. 2025d. Caltrans Vegetation Management Program – Treated Acres and Trees Dashboard (Field Crews). Available: https://www.arcgis.com/apps/dashboards/709e532e7c184b8ea9c720547060f663. Accessed: February 3, 2026.

———. 2026a. *US 101 Improvement Project Community Impact Assessment*.

———. 2026b. *US 101 Improvement Project Draft Project Report*.

———. 2026c. *California Street Northbound Off-Ramp Relocation Project. Initial Study with Proposed Negative Declaration/Environmental Assessment.* June 2026. State Clearinghouse No. 2026060958. CEQAnet database. Available: https://files.ceqanet.lci.ca.gov/335858-1/attachment/2uzusop9VxSVugzS_AOaUYD2jC1HJU-q7uFoMZvam-zqE8q1EeRMQNj-B-wGz6U17KpB2LrKqbWcQ8Sp0.

California Governor's Office of Land Use and Climate Innovation. 2006. *City of Ventura Downtown Specific Plan Draft Environmental Impact Report*. State Clearinghouse No. 2006051071. CEQAnet database. Available: https://ceqanet.lci.ca.gov/2006051071/2.

———. 2007. *Camino Real Business Park Specific Plan Project Draft Environmental Impact Report.* State Clearinghouse No. 2006041089. CEQAnet database. Available: https://ceqanet.lci.ca.gov/2006041089/2.

———. 2008a. *Oxnard Village Specific Plan (Previously Wagon Wheel Specific Plan) Draft Environmental Impact Report*. State Clearinghouse No. 2006101099. CEQAnet database. Available: https://ceqanet.lci.ca.gov/2006101099/2.

———. 2008b. *Victoria Avenue Corridor Plan and Development Code Mitigated Negative Declaration.* State Clearinghouse No. 2008031108. CEQAnet database Available: https://ceqanet.lci.ca.gov/2008031108/3

———. 2010. *Sakioka Farms Specific Plan Draft Environmental Impact Report.* State Clearinghouse No. 2002071070. CEQAnet database. Available: https://ceqanet.lci.ca.gov/2002071070/3.

———. 2011. *Thousand Oaks Boulevard Specific Plan Draft Environmental Impact Report.* State Clearinghouse No. 2010011013. CEQAnet database. Available: https://ceqanet.lci.ca.gov/2010011013/2

———. 2013. *Olivas Park Drive Extension Draft Environmental Impact Report.* State Clearinghouse No. 1995081004. CEQAnet database. Available: https://ceqanet.lci.ca.gov/1995081004/5

———. 2023. *Pavement Rehabilitation (EA 36160) Categorical Exemption*. State Clearinghouse No. 2023020408. CEQAnet database. Available: https://ceqanet.lci.ca.gov/2023020408

City of Camarillo. 2017. *Draft Environmental Impact Report for Camarillo Hotel and Conference Center.* October. Available: https://cms7files.revize.com/camarilloca/Departments/Community%20Development/Approved%20Projects/Cover%20and%20Title%20Page.pdf

———. 2020a. *Draft Environmental Impact Report for the Camino Ruiz Apartment Community*. June. Available: https://files.ceqanet.lci.ca.gov/250034-3/attachment/wjqIC1QcR1OVFJAoh_EZz5kc2FMylcowjzvL5Dnq8TlDULIFRfGwR68Cdp4onUnzgEfZK1iz5SxwWHwY0

———. 2020b. *Final Supplemental Environmental Impact Report for the Springville Specific Plan.* October. Available: https://cms7files.revize.com/camarilloca/Departments/Community%20Development/Approved%20Projects/FINAL%20SUPPLEMENTAL%20EIR.pdf

———. 2021. *Emergency Operations Plan*. Available: https://cms7files.revize.com/camarilloca/Emergency%20Info/2021%20Camarillo%20Emergency%20Operations%20Plan.pdf.

———. 2023. *Final Second Subsequent Mitigated Negative Declaration 2023-4 Camarillo Costco.* December. Available: https://cms7files.revize.com/camarilloca/Final%20Second%20Subsequent%20MND%202023-4.pdf

———. 2025. *Initial Study/Mitigated Negative Declaration for the Central Avenue Bike Lane Project (ST-5102).* September. Available: https://files.ceqanet.lci.ca.gov/323315-1/attachment/NJ-nNf73gE2omscbTzL20jPqpN1az5OiidizWsuP5pGas_4QpAldMWcK10OK6OTNXaa7TTsYoWUMBasm0

———. 2026. *IPD-412M(1), CUP-442, & TT-6123 for Camarillo Investment, LLC – Notice of Determination*. State Clearinghouse No. 2010081043. Filed March 16, 2026. Available: https://files.ceqanet.lci.ca.gov/9341-11/attachment/77FsYcHsQ81_U4Pw8ukUlMR2OxEMnv2Y0ibxK2BZu_JxIj8thTbL_AUVSNcMCIq6CK6cxGuc0FGz1I6b0.

City of Oxnard. 2001. *RiverPark Project Draft Environmental Impact Report.* Available: https://drive.google.com/file/d/1JMHaAfvFKPEe-mjdFzTxJls0Ah4Xt34V/view.

———. 2019. *Rio Urbana Project Initial Study-Mitigated Negative Declaration No. 2017-04*. November. Available: https://www.ventura.lafco.ca.gov/wp-content/uploads/2021/10/21-05-CEQA-Documents-on-WebsiteReduced.pdf

———. 2021a. *Emergency Operations Plan*. Available: https://www.oxnard.gov/wp-content/uploads/EOP-2021-TOC-510.pdf.

———. 2021b. *Addendum No. 15 to the RiverPark Project Final Environmental Impact Report*. December. In *RiverPark Addendums*. Available: https://www.oxnard.gov/wp-content/uploads/Riverpark-Addendums.pdf

———. 2024. *Lockwood III Apartments Initial Study/Mitigated Negative Declaration*. March. Available: https://files.ceqanet.lci.ca.gov/297068-1/attachment/Y-tsD40ieih6IaqMUPOEsPujHomgpOZJclWDsq4g3BB1ey2M6F6pUOSHwizRWXyNrUYeKVWkx78EI5w30

City of Thousand Oaks. 2020. *Emergency Operations Plan*. Available: https://toaks.gov/corecode/storage/uber_resource/uploaded_pdfs/CTO%20EOP%202020_1745274011.pdf.

———. 2026. *Environmental Impact Report Downtown Project.* March. Available: https://files.ceqanet.lci.ca.gov/322953-2/attachment/3bL57_nFIDXssRRKU61bpZXugBJ-0yrEgT9oKMUkM78bRf7qSNIJ4juRGn4S1orM9JxHa9IDQwqINW260

City of Ventura. 2020. *Anacapa Courts Mixed-Use Project Draft Initial Study – Mitigated Negative Declaration.* February. Available: https://files.ceqanet.lci.ca.gov/259607-2/attachment/fBq3r2zU0iTIZdM4-Jf5jTDa-xtNW0-b4DiOhB-CZ8dwGS16Zw2nYo1Rsf-PAWp5n8aqRmmCxSDKHM8z0

———. 2021. *Emergency Operations Plan*. Available: https://www.cityofventura.ca.gov/DocumentCenter/View/26922/City-of-Ventura---Emergency-Operations-Plan---Public-Version-5-18-2021?bidId=.

———. 2023a. *Interim Fire Station No. 7 Categorical Exemption.* February. Available: https://files.ceqanet.lci.ca.gov/297007-2/attachment/U0Zw2VIpKslOewtbUVM5dHV9Mr0CAXf-qiTbPADDPqa9r67VSCxZyENZ3AlWkIKevsNJ81Fm41LPcS4t0

———. 2023b. *Street Resurfacing – Northbank Drive; Ventura Blvd to Johnson Drive Categorical Exemption.* June. Available: https://files.ceqanet.lci.ca.gov/304058-1/attachment/wI0OENCiZAmI4P9eRhMNOtbzUBj6l5oaxeUB55swJv3ctAbLvqcobmNICzYjS_LZa_cNXPaL4Cnz80rr0

———. 2024. *Street Resurfacing – Valentine Rd., Telephone Road to Palma Drive Categorical Exemption*. February. Available: https://files.ceqanet.lci.ca.gov/304056-1/attachment/ssxaD7VXfxc_iM9KCfYE7U4cWwVg2se4yuUBugX9cE51yPp2ZzqPG4MNkFYvi2ZWJ6MPp_cGp9gFoUTQ0

County of Ventura. 2003. *Ventura County Air Quality Assessment Guidelines*. Available: https://www.vcapcd.org/wp-content/uploads/pubs/Planning/VCAQGuidelines.pdf.

———. 2020. *Ventura County 2040 General Plan, Conservation and Open Space Element*. Available: https://rmadocs.venturacounty.gov/planning/programs/general-plan/publications/ventura-county-general-plan-conservation-open-space-element.pdf.

———. 2021. *Ventura County Operational Area Emergency Operations Plan*. Available: https://s48240.pcdn.co/wp-content/uploads/2025/08/EOP-Final-Eng_Redact-013122-with-Hlinks.pdf.

———. 2022. Ventura County Planning Division. *Ventura County Coastal Zoning Ordinance. Division 8, Chapter 1.1 of the Ventura County Ordinance Code*. Effective September 9, 2022. Available: https://rmadocs.venturacounty.gov/planning/ordinances/coastal-zoning/ventura-county-coastal-zoning-ordinance.pdf.

———. 2025. *Initial Study Assessment Guidelines (ISAGs) Comprehensive Update*. Available: https://rma.venturacounty.gov/divisions/planning/initial-study-assessment-guidelines-comprehensive-update/.

Federal Transit Administration (FTA). 2018. *Transit Noise and Vibration Impact Assessment Manual*. September. Available: https://www.transit.dot.gov/sites/fta.dot.gov/files/docs/research-innovation/118131/transit-noise-and-vibration-impact-assessment-manual-fta-report-no-0123_0.pdf.

Intergovernmental Panel on Climate Change (IPCC). 2007. *Climate Change 2007: The Physical Science Basis: Summary for Policymakers*. February. https://www.ipcc.ch/site/assets/uploads/2018/02/ar4-wg1-spm-1.pdf.

Ocean Protection Council (OPC). 2024. *State of California Sea-Level Rise Guidance: 2024 Science & Policy Update*. Available: https://opc.ca.gov/wp-content/uploads/2024/05/California-Sea-Level-Rise-Guidance-2024-508.pdf.

Southern California Association of Governments (SCAG). 2023. *Connect SoCal 2024 Program Environmental Impact Report – Air Quality.* November. Available: https://scag.ca.gov/sites/default/files/2024-05/23-3052-peir-2024-draft-3-3-air-quality.pdf

———. 2024. *Connect SoCal 2024 Project List.* Available: https://scag.ca.gov/sites/default/files/2024-05/23-2987-tr-project-list-final-040424.pdf.

State Water Resources Control Board (SWRCB). 2014. *Water Quality Control Plan: Los Angeles Region Basin Plan for the Coastal Watersheds of Los Angeles and Ventura Counties.* Available: https://www.waterboards.ca.gov/losangeles/water_issues/programs/basin_plan/basin_plan_documentation.html.

U.S. Environmental Protection Agency (U.S. EPA). 2024a. *Data Highlights. Inventory of U.S. Greenhouse Gas Emissions and Sinks: 1990-2022*. https://www.epa.gov/ghgemissions/inventory-us-greenhouse-gas-emissions-and-sinks.

———. 2024b. *Inventory of U.S. Greenhouse Gas Emissions and Sinks: 1990-2022*. https://www.epa.gov/ghgemissions/inventory-us-greenhouse-gas-emissions-and-sinks.

U.S. Geological Survey (USGS). 2024. Mineral Resources Online Spatial Data Access Tool. Available: https://www.usgs.gov/tools/mineral-resources-online-spatial-data-access-tool.

Ventura County Transportation Commission (VCTC). 2023. *Camarillo Station Americans with Disabilities Act Improvements Project Statutory Exemption.* November. Available: https://files.ceqanet.lci.ca.gov/293136-1/attachment/Pl5E6cnFQ5yG7PnBUWYAbIRIhu0Sm5z9CZzlfiyWURXP5csnrGK4YBGWqccGZJif12RDSjpSBaLBR-At0

7.5 CHAPTER 4, COMMENTS AND COORDINATION

No references cited.

7.6 CHAPTER 5, LIST OF PREPARERS

No references cited.

7.7 CHAPTER 6, DISTRIBUTION LIST

No references cited.

Appendix A Section 4(f)

Appendix A Section 4(f) ..... A-i

A.1 Introduction A-1

A.1.1 Section 4(f) of the Department of Transportation Act A-1

A.1.2 Section 4(f) Use Definitions A-2

A.2 Description of Proposed Project A-5

A.2.1 Project Overview A-5

A.2.2 Purpose and Need of the Proposed Project A-5

A.2.3 Description of the Proposed Project A-6

A.2.4 Alternatives A-6

A.2.5 Build Alternative 3: Add an HOV/Express Bus Lane in Each Direction with Design Variations A-9

A.3 Section 4(f) Properties A-11

A.3.1 Section 4(f) Properties in the Study Area A-11

A.4 Use of Section 4(f) Properties A-35

A.4.1 No-Build Alternative A-35

A.4.2 Build Alternatives A-35

A.5 Individual Section 4(f) Evaluation A-70

A.5.1 Adolfo Camarillo Heritage Grove Individual Section 4(f) Evaluation A-70

A.6 Least Overall Harm Analysis A-87

A.7 Proposed Section 4(f) *De Minimis* Findings A-88

A.7.1 Camarillo Grove Park A-89

A.7.2 Los Robles Greens Golf Course A-98

A.7.3 Walnut Grove Park A-102

A.7.4 Firestone Tire and Service Station A-106

A.8 Resources Evaluated Relative to the Requirements of Section 4(f): No-Use Determinations A-111

A.8.1 Parks and Recreational Facilities A-111

A.8.2 Historic Properties A-125

A.9 Section 6(f) of the Land and Water Conservation Fund Act: No Conversion A-133

A.9.1 Summary of Properties Subject to Section 6(f) Consideration A-133

A.9.2 Section 6(f) Conversion Evaluation for Build Alternative 3 ..... A-135

A.10 References A-137

List of Tables

Table A-1. Alternatives 2 and 3 Structure Impacts A-8
Table A-2. Summary of Properties Subject to Section 4(f) Consideration A-12
Table A-3. Use of Section 4(f) Resources within the Study Area A-36
Table A-4. Summary of Potential Uses for Camarillo Grove Park under Build Alternatives 2 and 3.....A-90

List of Figures

Figure A-1. Section 4(f) Resources, Sheet 1 of 11 .....A-13
Figure A-1. Section 4(f) Resources, Sheet 2 of 11 .....A-15
Figure A-1. Section 4(f) Resources, Sheet 3 of 11 .....A-17
Figure A-1. Section 4(f) Resources, Sheet 4 of 11 .....A-19
Figure A-1. Section 4(f) Resources, Sheet 5 of 11 .....A-21
Figure A-1. Section 4(f) Resources, Sheet 6 of 11 .....A-23
Figure A-1. Section 4(f) Resources, Sheet 7 of 11 .....A-25
Figure A-1. Section 4(f) Resources, Sheet 8 of 11 .....A-27
Figure A-1. Section 4(f) Resources, Sheet 9 of 11 .....A-29
Figure A-1. Section 4(f) Resources, Sheet 10 of 11 .....A-31
Figure A-1. Section 4(f) Resources, Sheet 11 of 11 .....A-33
Figure A-2. Adolfo Camarillo Heritage Grove Location.....A-73
Figure A-3. Tree Impact Exhibit.....A-75
Figure A-4. Tree Impact Exhibit with Proposed Auxiliary Lane.....A-81
Figure A-5. Camarillo Grove Park Layout.....A-93

Acronyms and Abbreviations

APE	Area of Potential Effect
Caltrans	California Department of Transportation
CFR	Code of Federal Regulations
CRHR	California Register of Historical Resources
EIR/EA	Environmental Impact Report/Environmental Assessment
FHWA	Federal Highway Administration
GP	general purpose
HOV	high-occupancy vehicle
I-5	Interstate 5
LOS)	level of service
LWCF	Land and Water Conservation Fund
MOA	memorandum of agreement
NEPA	National Environmental Policy Act
NPS	National Park Service
Project	US 101 Improvement Project
ROW	right-of-way
RTP	Regional Transportation Plan
SCAG	Southern California Association of Governments
SCS	Sustainable Communities Strategy
Section 106	Section 106 of the National Historic Preservation Act
SHPO	State Historic Preservation Officer
SR	State Route
TCE	temporary construction easement
US 101	US Highway 101
USC	United States Code
USDOT	U.S. Department of Transportation
VCTC	Ventura County Transportation Commission

This page intentionally left blank.

A.1 INTRODUCTION

A.1.1 Section 4(f) of the Department of Transportation Act

Section 4(f) of the Department of Transportation Act of 1966, codified in federal law at 49 United States Code (USC) 303, declares that "[i]t is the policy of the United States Government that special effort should be made to preserve the natural beauty of the countryside and public park and recreational lands, wildlife and waterfowl refuges, and historic sites."

Section 4(f) specifies that the Secretary of Transportation "may approve a transportation program or project…requiring the use of publicly owned land of a public park, recreational area, or wildlife and waterfowl refuge of national, State, or local significance, or land of an historic site of national, State, or local significance (as determined by the federal, State, or local officials having jurisdiction over the park, area, refuge, or site) only if:

- there is no prudent and feasible alternative to using that land; and
- the program or project includes all possible planning to minimize harm to the park, recreational area, wildlife and waterfowl refuge, or historic site resulting from the use."

Section 4(f) further requires coordination with the Department of the Interior and, as appropriate, the involved offices of the Department of Agriculture and the Department of Housing and Urban Development in developing transportation projects and programs that use lands protected by Section 4(f). If historic sites are involved, then coordination with the State Historic Preservation Officer (SHPO) is also needed.

Responsibility for compliance with Section 4(f) has been assigned to the California Department of Transportation (Caltrans) pursuant to 23 USC 326 and 327, including determinations and approval of Section 4(f) evaluations as well as coordination with those agencies that have jurisdiction over a Section 4(f) resource that may be affected by a project action.

The proposed project is a transportation project that may receive federal funding and/or discretionary approvals through the U.S. Department of Transportation (USDOT) (i.e., Federal Highway Administration [FHWA]); therefore, documentation of compliance with Section 4(f) is required.

This Section 4(f) analysis provides documentation of compliance with Section 4(f) through the analysis of effects and determination of use of public parks, recreational facilities, wildlife refuges, and historic properties as a result of the proposed project and the identification and evaluation of avoidance alternatives and measures to minimize harm, as applicable, in accordance with the requirements of Section 4(f).

To determine whether Section 4(f) applies to a federal transportation project, two prerequisites are considered: (1) the project must involve a resource that is protected

under the provisions of Section 4(f), and (2) there must be a use of that resource. Resources subject to Section 4(f) consideration include publicly owned lands that are considered part of a public park or a recreational area of national, state, or local significance, whether publicly or privately owned.

A.1.2 Section 4(f) Use Definitions

When a project is adjacent to or on a property protected under Section 4(f), the impacts of the proposed project must be evaluated. Section 4(f) defines the impact level by types of "use." These "uses" occur when any of the conditions discussed in the subsections that follow are met.

A.1.2.1 Permanent Use

A permanent use of a Section 4(f) resource occurs when property is permanently incorporated into a transportation facility. Permanent use may occur as a result of partial or full acquisition or a permanent easement that allows permanent access onto the property for maintenance or other transportation-related purposes.

A.1.2.2 Temporary Occupancy

A temporary use of a Section 4(f) property results in a "temporary occupancy" of a Section 4(f) resource when a Section 4(f) property is required for construction-related activities and meets specific conditions of use. If the activity does not meet the temporary occupancy conditions, even if the property is not permanently incorporated into a transportation facility, the temporary construction use would be considered a Section 4(f) use. Such use may be found to be *de minimis*. Temporary occupancy of property does not constitute a use of a Section 4(f) resource when the following conditions are satisfied:

- The occupancy must be of temporary duration (e.g., shorter than the period of construction) and must not involve a change in ownership of the property.
- The scope of use must be minor, with only minimal changes to the protected resource.
- There must be no permanent adverse physical impacts on the protected resource or temporary or permanent interference with activities or the purpose of the resource.
- The property being used must be fully restored to a condition that is at least as good as the condition that existed before project construction.
- There must be documented agreement of the appropriate officials having jurisdiction over the resource regarding the foregoing requirements.

A.1.2.3 Constructive Use

A constructive use of a Section 4(f) resource occurs when a transportation project does not permanently incorporate land from the resource, but the project's proximity results in impacts (e.g., noise, vibration, visual, access, ecological) so severe that the protected activities, features, or attributes that qualify the property for protection under Section 4(f) are substantially impaired. Substantial impairment occurs only if the protected activities, features, or attributes of the resource are substantially diminished.

A.1.2.4 De Minimis Impact

Section 6009(a) of the Safe, Accountable, Flexible, Efficient Transportation Equity Act: A Legacy for Users amended Section 4(f) legislation at 23 USC 138 and 49 USC 303 to simplify the processing and approval of projects that have only *de minimis* impacts on lands protected by Section 4(f). This revision provides that once USDOT determines that a transportation use of a Section 4(f) property—after consideration of any impact avoidance, minimization, and mitigation or enhancement measures—results in a *de minimis* impact on that property, an analysis of avoidance alternatives is not required, and the Section 4(f) evaluation process is complete. FHWA's final rule on Section 4(f) *de minimis* findings is codified in 23 Code of Federal Regulations (CFR) 774.3 and CFR 774.17.

When impacts on a Section 4(f) property are minor, as agreed to by the agency with jurisdiction over that property, Section 4(f) regulations can be satisfied through a *de minimis* determination.

De minimis impact is defined in 23 CFR 774.17 as follows:

- "For historic sites, *de minimis* impact means that [Caltrans] has determined, in accordance with 36 CFR part 800 that no historic property is affected by the project or the project would have 'no adverse effect' on the property in question." The SHPO and Advisory Council on Historic Preservation, if involved, must be notified that Caltrans intends to enter a *de minimis* finding for properties where the project results in "no adverse effect."
- "For parks, recreational areas, and wildlife and waterfowl refuges, a *de minimis* impact is one that will not adversely affect the features, attributes, or activities qualifying the property for protection under Section 4(f)."
- The officials with jurisdiction must concur in writing with a *de minimis* determination. For recreational or refuge properties, concurrence from the officials having jurisdiction over the properties is required. For historical sites, concurrence from the SHPO is required.

A.1.2.5 Section 4(f) Applicability

For a park or recreational area to qualify as a Section 4(f) property, it must meet all of the following criteria:

- Publicly owned at the time at which the use occurs
- Open to the general public
- Being used for recreation
- Considered significant by the agency with jurisdiction
- A publicly owned recreational property designated in a formal plan
- A public or private school with a joint use agreement for public recreational use of the school grounds/recreational facilities

Section 4(f) does not apply in the following circumstances:

- Publicly owned facilities whose major purpose is for commercial reasons, such as professional sport or music venues, rather than for park or recreational purposes
- Land that is privately owned, even if it is designated in a formal plan
- Where no joint use agreement for use of public or private school recreational facilities exists
- Publicly owned facilities where park, recreational, or refuge activities would be incidental, secondary, occasional, or dispersed
- Publicly owned land or facilities whose major purpose, as described by the agency with jurisdiction, is transportation, even when recreational activities may occur within the facility
- Privately owned golf course
- Planned facilities that are not publicly owned by the entity

A wildlife or waterfowl refuge qualifies for protection under Section 4(f) if it (1) is publicly owned at the time at which the use occurs, (2) the land has been officially designated as a wildlife and/or waterfowl refuge by a federal, state, or local agency, (3) its primary designated purpose is consistent with its primary function and how it is intended to be managed, and (4) is considered significant by the agency with jurisdiction. Coordination with the agency with jurisdiction and examination of the land management plan for the area would be necessary to determine if Section 4(f) should apply to an area that would be used by a transportation project.

Historic sites listed or eligible for listing in the National Register of Historic Places (NRHP) are protected under Section 4(f). Although the statutory requirements of Section 106 of the National Historic Preservation Act (Section 106) and Section 4(f) are similar, if a proposed action results in an “adverse effect” under Section 106, there is not automatically a Section 4(f) use. To determine whether a use of an NRHP-protected property would occur, Caltrans completes a separate Section 4(f) analysis and determination, in addition to those completed in compliance with the Section 106 process.

For a property to be eligible for listing in the NRHP, it must meet at least one of the four NRHP criteria (i.e., Criteria A–D) described in this section. The quality of significance in American history, architecture, archaeology, engineering, and culture is present in districts, sites, buildings, structures, and objects that possess integrity of location, design, setting, materials, workmanship, feeling, and association and meet one or more of the following criteria:

- Criterion A—Properties that are associated with events that have made a significant contribution to the broad patterns of our history
- Criterion B—Properties that are associated with the lives of persons significant in our past
- Criterion C—Properties that embody distinctive characteristics of a type, period, or method of construction; represent the work of a master; possess high artistic values; or represent a significant and distinguishable entity whose components may lack individual distinction
- Criterion D—Properties that have yielded, or may be likely to yield, information important in prehistory or history

An archaeological resource that is eligible only under NRHP Criterion D is considered valuable primarily in terms of the data that can be recovered from it. For such resources (such as pottery scatters and refuse deposits), it is generally assumed that there is minimal value attributed to preserving such resources in place. Conversely, resources eligible under Criterion A, B, or C are considered to have value intrinsic to the resource's location. In other words, Section 4(f) does not apply to a site if it is important chiefly because of what can be learned by data recovery and has minimal value for preservation in place.

A.2 DESCRIPTION OF PROPOSED PROJECT

A.2.1 Project Overview

Caltrans, in coordination with the Ventura County Transportation Commission (VCTC), is proposing the US 101 Improvement Project. The project would widen US Highway 101 (US 101) by adding one high-occupancy vehicle (HOV)/express bus lane in each direction from Moorpark Road in the city of Thousand Oaks to State Route (SR) 33 in the city of Ventura, Ventura County, California. The project covers an approximate distance of 27 miles. The proposed project would include outside widening, retaining walls, and right-of-way (ROW) acquisition at some locations. For the proposed project, a No-Build Alternative and two build alternatives are being considered.

A.2.2 Purpose and Need of the Proposed Project

A brief summary of the project purpose and need is provided here. Please refer to Chapter 1 of the Draft Environmental Impact Report/Environmental Assessment (EIR/EA), for a more detailed description.

A.2.2.1 Project Purpose

The purpose of the proposed project is to improve traffic conditions along the US 101 corridor within Ventura County. The primary objectives of the proposed project are as follows:

- Improve trip reliability and traffic operations.
- Achieve regional HOV connectivity along US 101.
- Support regional prosperity.
- Improve the reliability and efficiency of the public transit system within Ventura County.

A.2.2.2 Project Need

The need for the proposed project stems from unreliable trip times and traffic operations on US 101, the lack of HOV connectivity within the project limits, regional growth and trends in goods movement, and the lack of reliable and efficient public transit.

A.2.3 Description of the Proposed Project

As discussed in detail in Section 1.3, *Project Description*, of the Draft EIR/EA, US 101 runs north–south along the Pacific coast and connects the western portions of California, Oregon, and Washington, beginning in Los Angeles at Interstate 5 (I-5) and terminating in Tumwater, Washington (also at I-5). In the project area, US 101—known as the Ventura Freeway in the section that runs through Ventura County—is critical to local mobility and the economic well-being of the county by serving as the "Main Street" that connects different cities in the corridor. Despite the overall north–south orientation of the freeway within the county, it runs in a general southeast–northwestern direction, traveling through the cities of Thousand Oaks, Camarillo, and Oxnard before crossing the Santa Clara River and through the city of Ventura.

A.2.4 Alternatives

A.2.4.1 Alternative 1: No-Build Alternative

The No-Build Alternative proposes no further improvements to the existing segment of US 101. All freeway facilities would remain in their existing condition, with two to four general purpose (GP) lanes in each direction but no HOV or additional auxiliary lanes. Operational deficiencies along US 101 would continue to deteriorate as traffic volumes increase. Existing and projected increases in traffic congestion would not be addressed with this alternative, and level of service (LOS) would continue to decline. The No-Build Alternative does not address the purpose and need for the project.

The No-Build Alternative represents a baseline condition. It is used to evaluate the effectiveness of proposed build alternatives. This alternative allows decision-makers to

compare and evaluate the impacts of build alternatives with those of a no-build alternative.

A.2.4.2 Build Alternative 2: Add an HOV/Express Bus Lane in Each Direction

This alternative proposes to construct an HOV/express bus lane in each direction from Moorpark Road in Thousand Oaks to SR 33 in Ventura, with limited design exceptions and auxiliary lanes where operationally beneficial. This alternative proposes to maintain the existing number of GP lanes, with the exception of the segment from Vineyard Avenue to Johnson Drive where an existing GP lane is proposed to be converted to an HOV lane in lieu of adding a lane. This alternative would require outside widening, retaining walls, and ROW acquisition at some locations.

Build Alternative 2 proposes the following engineering features:

- **Mainline Improvements**
  - 10-foot (minimum) left shoulder, with the exception of overcrossing column bents.
  - 2-foot left shoulder northbound from Arneill Road to north of Carmen Drive and 4-foot left shoulder southbound from Arneill Road to Carmen Drive to prevent significant ROW acquisitions and maintain frontage road.
  - 11- to 12-foot HOV lane.
  - 2-foot buffer between HOV and GP lanes at select locations.
  - 11- to 12-foot GP lanes.
  - 10-foot right shoulder.
  - The southbound truck climbing lane would begin at the Santa Rosa Road/Pleasant Valley Road interchange, lengthening it by 5,060 feet.
- **Local Improvements**
  - Camarillo Springs Road would be realigned to accommodate realignment of the Camarillo Springs Road northbound off-ramp.
  - Calle Cuesta Road would be realigned to accommodate mainline widening and realignment of the Pleasant Valley Road southbound on-ramp.
  - Daily Drive would be realigned to accommodate mainline widening.
  - The sign structure at Station 1060+00 would be relocated to accommodate mainline widening.
  - Ventura Boulevard would be realigned to accommodate mainline widening.

Build Alternative 2 would require two structures to be replaced, a new one to be constructed, and 21 to be widened. The Borchard Road overcrossing and Pleasant

Valley Road overcrossing would require a half-bridge replacement. The Camarillo Springs Road off-ramp undercrossing would be a new structure (refer to Table A-1).

Table A-1. Alternatives 2 and 3 Structure Impacts

Post Mile	Bridge No.	Bridge Name	Potential Structure Impacts		
			Rebuild (R)/ New (N)	Outside Widening	Median Widening
4.1	52-0237	Moorpark Rd UC		X	
4.5	52-0411L	Arroyo Conejo Sidehill Viaduct L1		X	
4.6	52-0411R	Arroyo Conejo Sidehill Viaduct R1		X	
4.7	52-0412R	Arroyo Conejo Sidehill Viaduct R2		X	
7.0	52-0014	South Branch Arroyo Conejo		X	
7.1	52-0247	Borchard Rd OC	R		
10.2	52-0413*	Conejo Grade Sidehill Viaduct L1		X	
10.6	52-0414	Conejo Grade Sidehill Viaduct L2		X	
10.7	52-0203	Camarillo Springs Rd UC		X	
10.7	52-XXXX	Camarillo Springs Rd off-ramp UC	N		
11.4	52-0008	Arroyo Conejo		X	
12.3	52-0204	Pleasant Valley Rd OC	R		
12.8	52-0009	Arroyo Calleguas		X	
18.8	52-0164	Revolon Slough		X	
R24.0	52-0021L/52-0021R	Montalvo Spur OH		X	X
R24.3	52-0017R/52-0017L	Montalvo OH		X	X
R24.7	52-0439R/52-0439L	Victoria Ave UC			X
26.0	52-0214L/52-0214R	Telephone Rd UC			X
26.7	52-0168L/52-0168R	Main St UC			X
27.3	52-0020L/52-0020R	Lemon OH			X
29.5	52-0152L/52-0152R	Vista Del Mar UC			X
29.6	52-0163L/52-0163R	San Jon Creek			X
30.4	52-0231L*/52-0231R*	Figueroa St UC			X

Post Mile	Bridge No.	Bridge Name	Potential Structure Impacts		
			Rebuild (R)/ New (N)	Outside Widening	Median Widening
30.6	52-0232R*	Ventura Ave off-ramp UC		X	

Notes: Ave = Avenue; Dr = Drive; Rd = Road; St = Street; OC = overcrossing; OH = overhead; UC = undercrossing
*This location only applies to Build Alternative 2 only.

A.2.5 Build Alternative 3: Add an HOV/Express Bus Lane in Each Direction with Design Variations

This alternative proposes to construct an HOV/express bus lane in each direction from Moorpark Road in Thousand Oaks to SR 33 in Ventura, with limited design exceptions and auxiliary lanes where operationally beneficial. This alternative would require outside widening, retaining walls, and ROW acquisition at some locations. In addition, Build Alternative 3 would require two structures to be replaced, a new one to be constructed, and 18 to be widened (refer to Table A-1). The Borchard Road overcrossing and Pleasant Valley Road overcrossing would require a half-bridge replacement. The Camarillo Springs Road off-ramp undercrossing would be a new structure.

Build Alternative 3 is identical to Build Alternative 2, except it provides the design variations discussed below.

A.2.5.1 Shift Alignment on the Conejo Grade

The centerline of the US 101 mainline would be realigned 24 to 60 feet to the east between the inspection station and Camarillo Springs Road to minimize or prevent additional excavation into the southern hillside. An existing ROW that extends 2,200 feet north of the inspection station on the north side of US 101 was previously graded. This graded area varies from 26 feet at the ends to 61 feet near the middle, improving sight distance for stopping. Paving over the existing graded area would eliminate the impact and cost associated with cutting deeper into the southern slope and be safer for both motorists and construction workers.

A.2.5.2 Extended Southbound Auxiliary Lane at Dawson Drive

Existing conditions between the southbound on-ramp from Ventura Boulevard/Lewis Street and the off-ramp to Dawson Drive/Village at the Park Drive include a short weave lane, causing recurring congestion at this location. Build Alternative 3 proposes extending the auxiliary lane through the Dawson Drive/Village at the Park Drive off- and on-ramps and connecting it to the proposed auxiliary lane between Dawson Drive/Village at Park Drive and Pleasant Valley Road. This design variation, extending

the existing auxiliary lane and connecting to a proposed auxiliary lane, would reduce peak-hour congestion at this location.

A.2.5.3 Four General-Purpose Lanes from Vineyard Avenue to Victoria Avenue, including Additional Lanes on the Santa Clara River Bridge by Restriping

This design variation would maintain the existing fourth GP lane in both directions from Vineyard Avenue (beneath the SR 232/US 101 separation) to just south of the Victoria Avenue undercrossing. Under Build Alternative 2, the lane would be converted to an HOV lane.

Northbound, the Vineyard Avenue loop on-ramp would be the beginning of a new GP lane. The auxiliary lane between Vineyard Avenue and Oxnard Boulevard would be reconstructed to maintain operations. A new retaining wall would be built to support the northbound Oxnard Boulevard exit ramp. The northbound Victoria Avenue exit would be a single-lane optional exit, similar to the existing condition. The fourth GP lane would be dropped after the 23-foot point of this exit.

Southbound, the Victoria Avenue hook on-ramp would be the beginning of a new GP lane. The auxiliary lane between Victoria Avenue and Johnson Drive would be reconstructed to maintain operations. The southbound Vineyard Avenue exit would be a single-lane forced exit. The fourth GP lane would be dropped after the southbound Vineyard Avenue exit.

This design variation would maintain existing GP lane capacity within this segment of the project. The high-volume ramps at Vineyard Avenue, Oxnard Boulevard, Johnson Drive, and Victoria Avenue would benefit from the proximity of existing lanes to accommodate weaving movements. In addition, existing pavement is available, extending about 4,200 feet north of Vineyard Avenue, for one additional northbound lane. Because only restriping would be needed in these areas, this design variation would save time and money during construction. Other areas, without additional pavement, would be widened and striped accordingly. In addition, this design variation would add a lane in each direction on the Santa Clara River Bridge. Currently, there are six lanes in each direction. Build Alternative 2 proposes converting one of the GP lanes to an HOV lane. The Build Alternative 3 design variation would restripe the Santa Clara River Bridge to provide seven lanes (the six existing GP lanes and a new HOV lane) in each direction. To accommodate the new HOV lane, the width of the left shoulder would be reduced to 4 feet. The lane width would be reduced to 11 feet for the HOV lane and #1 lane. The reductions in lane and shoulder widths would occur over a distance of 1,886 feet on a curve south of Oxnard Boulevard. The lane and shoulder width increases would occur over a distance of 339 feet on a curve near the Johnson Drive interchange. The reductions and increases in lane and shoulder widths around the curves would allow the smoothest transition for the motorist and meet *Highway Design Manual* (Caltrans 2025) standards. This design variation would maintain the four existing GP lanes and two auxiliary lanes on the Santa Clara River Bridge. Striping would be maintained for each lane right of the #1 GP lane.

A.2.5.4 Lane Drop at California Street Northbound Off-Ramp

This design variation would shift the proposed northbound project terminus from just south of SR 33 to a point about 0.5 mile to the south. The northbound HOV lane would be converted to a GP lane at San Jon Road. From there, four GP lanes would continue north until one would be dropped at a forced exit at the California Street northbound off-ramp. A proposed 2,900-foot radius curve would replace the former compound curves beneath the Ash Street pedestrian overcrossing, Ventura Avenue underpass, Chestnut Street on-ramp overhead, and California Street overcrossing. The Ventura Avenue off-ramp undercrossing would not have to be widened because the proposed striping would match the existing striping under the California Street overcrossing at Station 1560+40. No construction is proposed on the northbound mainline north of this station. This design variation would eliminate the non-standard shoulder design exceptions beneath the Ventura Avenue underpass, Chestnut Street on-ramp overhead, and California Street overcrossing.

A.3 SECTION 4(F) PROPERTIES

Section 4(f) properties include publicly owned land within a public park or recreational area, such as trails (e.g., bicycle, pedestrian, equestrian trails), and public schools with publicly accessible recreational areas. Some parks and recreational areas may require a user fee to enter or use the facility, such as public golf courses, and may also be considered Section 4(f) properties. Public wildlife and waterfowl refuges of national, state, or local significance are also considered Section 4(f) properties. Section 4(f) also applies to all historic sites that are publicly or privately owned historic properties of national, state, or local significance and listed in or determined eligible for listing in the NRHP. Section 4(f) regulations exempt archeological sites, except when the sites warrant preservation in place.

A.3.1 Section 4(f) Properties in the Study Area

A.3.1.1 Cultural Resources

The study area for historic properties and archaeological sites is the Section 106 Area of Potential Effect (APE) developed for this project in accordance with 36 CFR 800.4(a)(1). Historic properties included in or eligible for listing in the NRHP were identified as Section 4(f) resources. Section 4(f) applies to archaeological sites that are in or eligible for listing in the NRHP and warrant preservation in place.

The APE is the geographic area or areas within which an undertaking may directly or indirectly cause alterations in the character or use of historic properties, including archaeological sites. The APE incorporates the direct impact area for architectural and archaeological properties as well as one parcel beyond the proposed ROW for the built environment (history and architecture).

A.3.1.2 Parks, Recreational Facilities, and Wildlife and Waterfowl Refuges

An inventory of publicly owned parks and recreational facilities was conducted within the Section 4(f) resource study area, consisting of properties within 0.25 mile of the project limits, to ensure that proximity impacts would be considered. The *project limits* refers to the area needed to construct, operate, and maintain all permanent features of the project.

No wildlife or waterfowl refuges were identified.

Table A-2 provides a summary of the Section 4(f) resource study area by property type. Figure A-1 shows where these Section 4(f) properties are located within the Section 4(f) resource study area. Given the sensitivity of some cultural resources present within the project area, only parks and recreational facilities and historic properties were mapped.

Table A-2. Summary of Properties Subject to Section 4(f) Consideration

Type of Property	Number of Properties Identified	Geographic Location to Project
Public parks (including open space)	23	Adjacent
Public trails and bike paths	2	Adjacent
Public schools with publicly available recreational areas	0	Adjacent
Wildlife and waterfowl refuges	0	N/A
NRHP-eligible historic sites (including districts)	10	Within the APE
NRHP-eligible archaeological sites	1	Within the APE

Notes: APE = Area of Potential Effects; N/A = not applicable; NRHP=National Register of Historic Places

Figure A-1. Section 4(f) Resources, Sheet 1 of 11

Figure A-1, Sheet 1 of 11
Section 4(f) Resources
US 101 Improvement Project

This page intentionally left blank.

Figure A-1. Section 4(f) Resources, Sheet 2 of 11

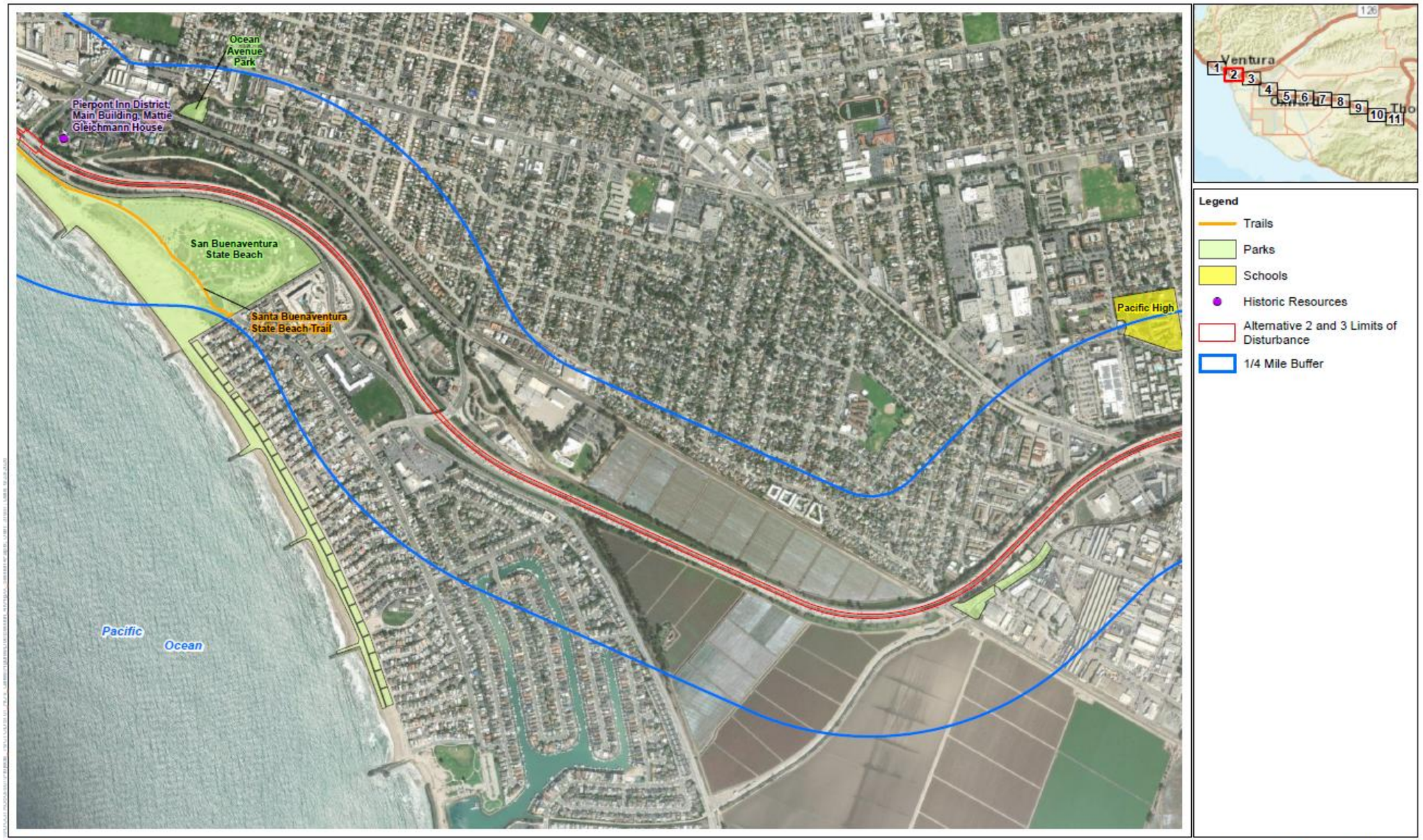

Figure A-1, Sheet 2 of 11
Section 4(f) Resources
US 101 Improvement Project

This page intentionally left blank.

Figure A-1. Section 4(f) Resources, Sheet 3 of 11

Figure A-1, Sheet 3 of 11
Section 4(f) Resources
US 101 Improvement Project

This page intentionally left blank.

Figure A-1. Section 4(f) Resources, Sheet 4 of 11

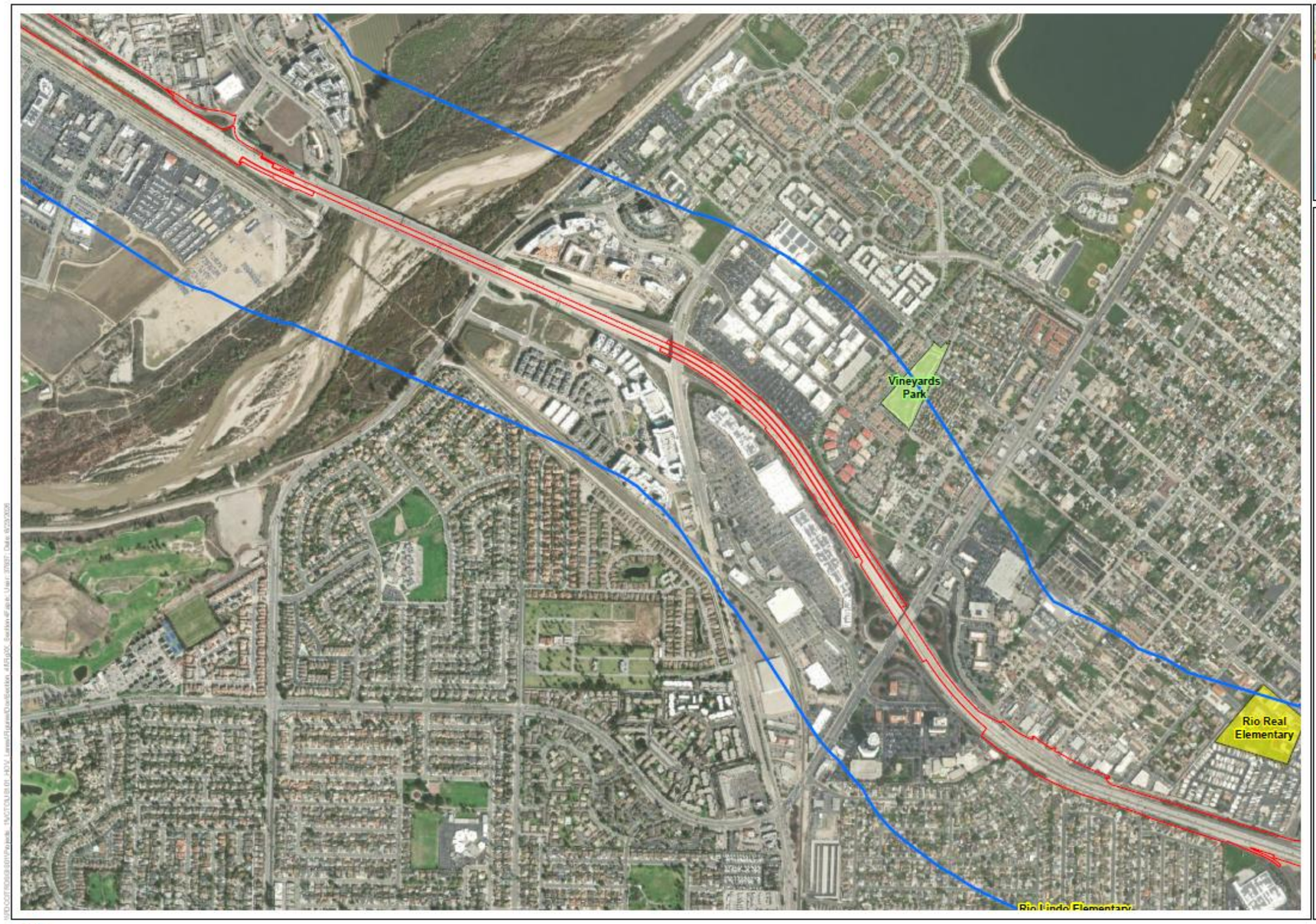

Legend

- Trails
- Parks
- Schools
- Historic Resources
- Alternative 2 and 3 Limits of Disturbance
- 1/4 Mile Buffer

N

0 500 1,000 Feet

1:12,000

Figure A-1, Sheet 4 of 11
Section 4(f) Resources
US 101 Improvement Project

This page intentionally left blank.

Figure A-1. Section 4(f) Resources, Sheet 5 of 11

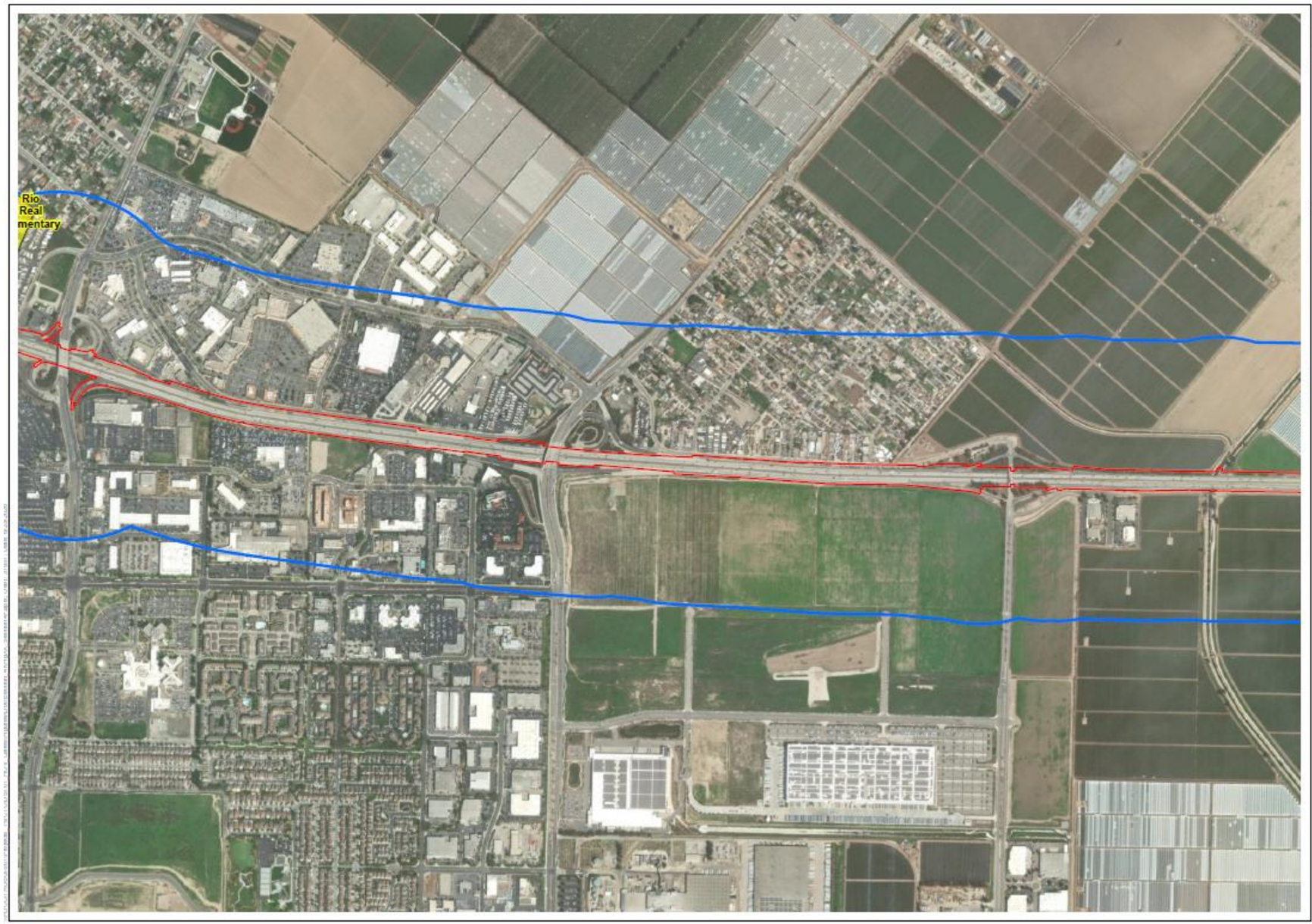

Figure A-1, Sheet 5 of 11
Section 4(f) Resources
US 101 Improvement Project

This page intentionally left blank.

Figure A-1. Section 4(f) Resources, Sheet 6 of 11

Figure A-1, Sheet 6 of 11
Section 4(f) Resources
US 101 Improvement Project

This page intentionally left blank.

Figure A-1. Section 4(f) Resources, Sheet 7 of 11

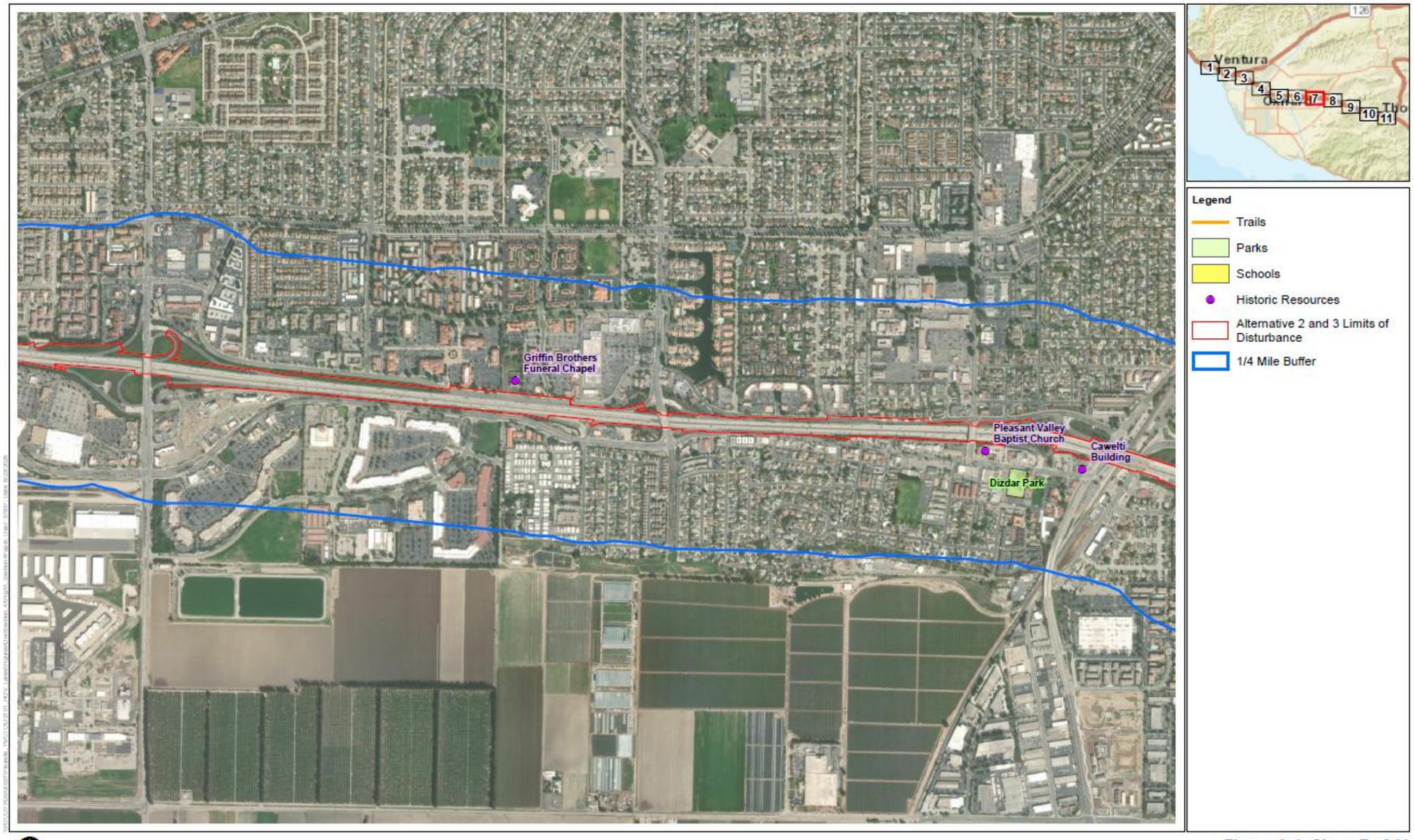

Figure A-1, Sheet 7 of 11
Section 4(f) Resources
US 101 Improvement Project

This page intentionally left blank.

Figure A-1. Section 4(f) Resources, Sheet 8 of 11

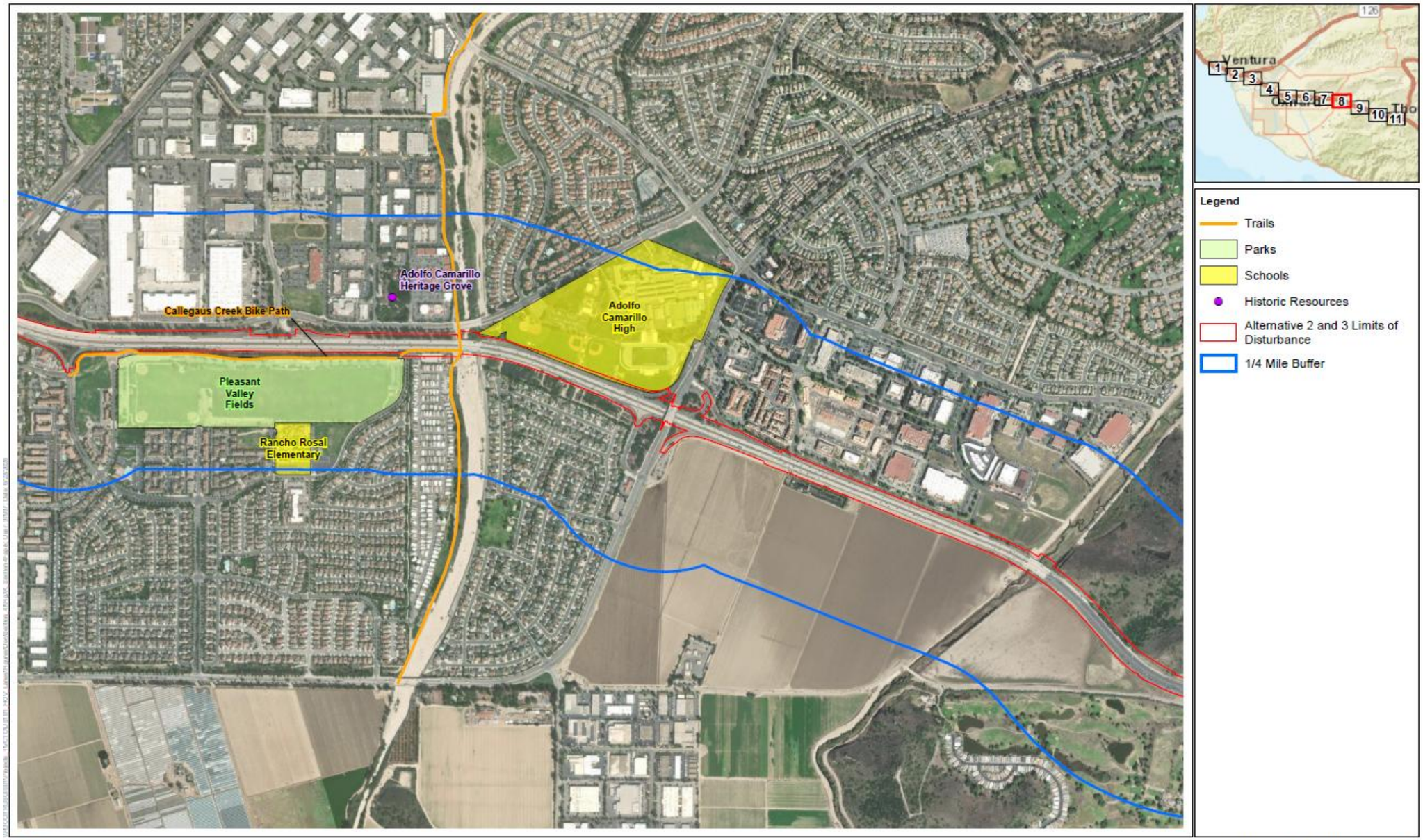

Figure A-1, Sheet 8 of 11
Section 4(f) Resources
US 101 Improvement Project

This page intentionally left blank.

Figure A-1. Section 4(f) Resources, Sheet 9 of 11

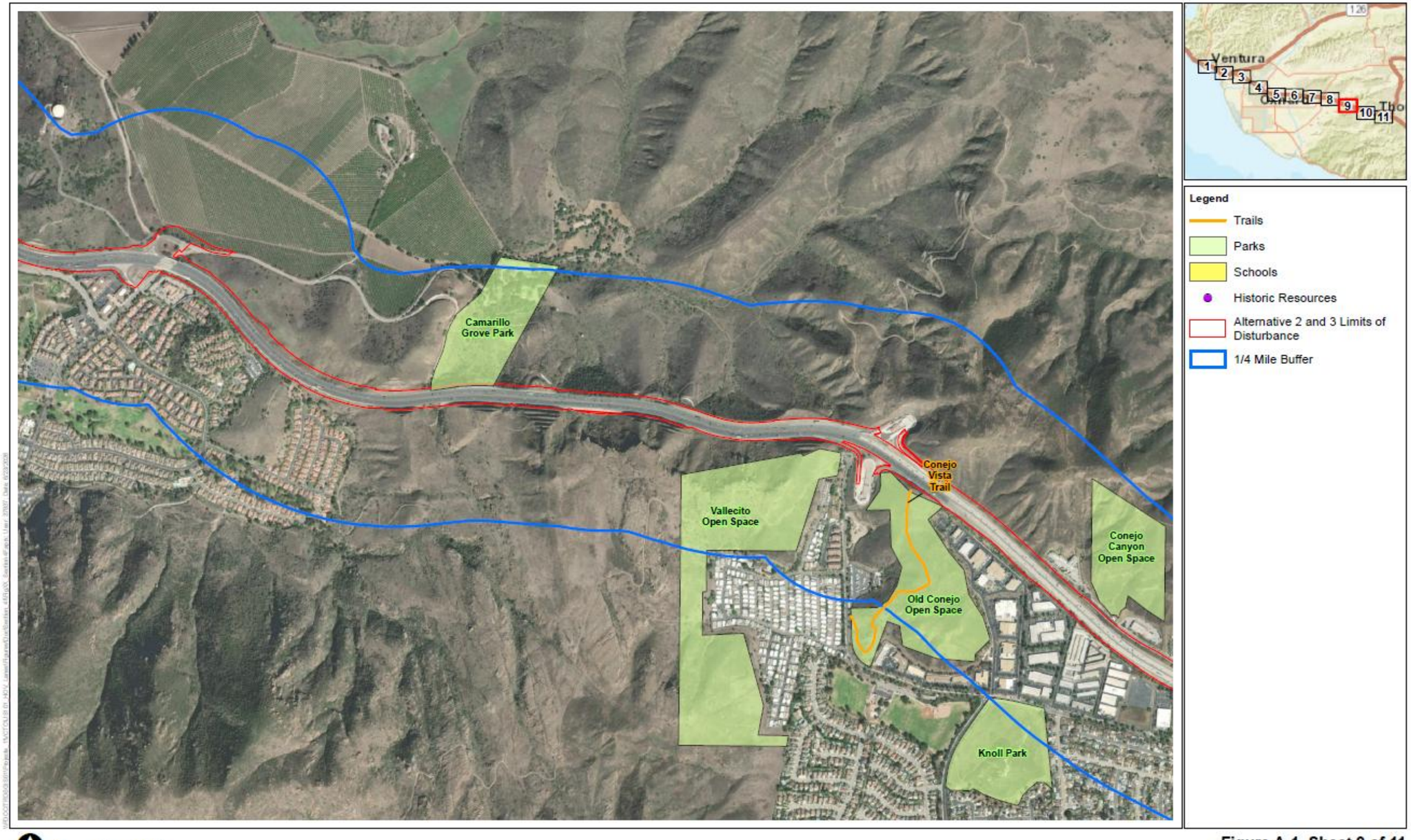

Figure A-1, Sheet 9 of 11
Section 4(f) Resources
US 101 Improvement Project

This page intentionally left blank.

Figure A-1. Section 4(f) Resources, Sheet 10 of 11

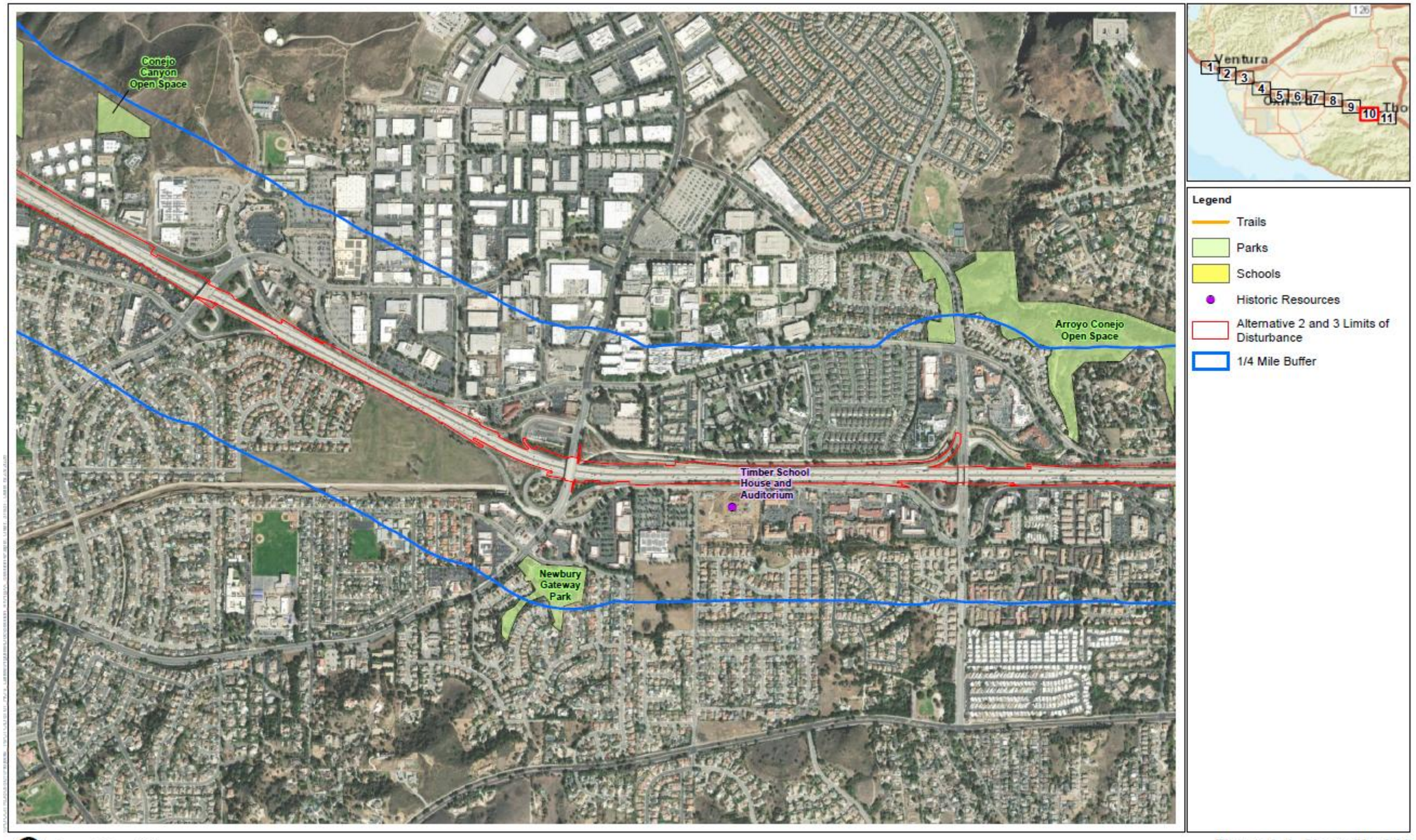

Figure A-1, Sheet 10 of 11
Section 4(f) Resources
US 101 Improvement Project

This page intentionally left blank.

Figure A-1. Section 4(f) Resources, Sheet 11 of 11

Figure A-1, Sheet 11 of 11
Section 4(f) Resources
US 101 Improvement Project

This page intentionally left blank.

A.4 USE OF SECTION 4(F) PROPERTIES

A.4.1 No-Build Alternative

Under the No-Build Alternative, no project improvements would be implemented; therefore, use of Section 4(f) properties would not occur.

A.4.2 Build Alternatives

Under both Build Alternatives 2 and 3, the project would result in a *de minimis* use of four Section 4(f) properties: Camarillo Grove Park, Los Robles Greens Golf Course, Walnut Grove Park, and Firestone Tire and Service Station, and a use of the Adolfo Camarillo Heritage Grove. Table A-3 provides a summary of all Section 4(f) properties within the Section 4(f) study area for the project and includes information pertaining to property ownership, amenities, and the use determination under Section 4(f).

Table A-3. Use of Section 4(f) Resources within the Study Area

Resource Name	Location	Official with Jurisdiction/ Owner/Operator	Amenities	Location Relative to the Project	Section 4(f) Use?	Build Alternative 2 Use Determination/ Evaluation	Build Alternative 3 Use Determination/ Evaluation
Park and Recreational Resources							
Ventura Waterfront Promenade, Surfer's Point, and Promenade Park	Ventura	City of Ventura	Beach and park facilities, including a trail, walkway, restrooms, showers, a spacious lawn, and picnic tables.	500 feet	Permanent Use: No. No land would be incorporated into the project. Temporary Occupancy: No. There would be no construction staging on the property or changes in access to the property. Constructive Use: No. The nearest project feature would be 500 feet from the waterfront and would not adversely change the viewshed or noise levels at the waterfront.	No use	No use
San Buenaven-tura State Beach	901 San Pedro St, Ventura	California Department of Parks and Recreation	Two-mile-long beach with a sandy expanse	Adjacent	Permanent Use: No. No land would be incorporated into the project.	No use	No use

Resource Name	Location	Official with Jurisdiction/ Owner/Operator	Amenities	Location Relative to the Project	Section 4(f) Use?	Build Alternative 2 Use Determination/ Evaluation	Build Alternative 3 Use Determination/ Evaluation
			and 6 acres of turf.		Temporary Occupancy: No. There would be no construction staging on the property or changes in access to the property. Constructive Use: No. The nearest project feature would be 50 feet from the beach and would not adversely change the existing viewshed or noise levels at the beach.		

Resource Name	Location	Official with Jurisdiction/ Owner/Operator	Amenities	Location Relative to the Project	Section 4(f) Use?	Build Alternative 2 Use Determination/ Evaluation	Build Alternative 3 Use Determination/ Evaluation
San Buenaven-tura State Beach Trail	Ventura	California Department of Parks and Recreation	A 4.1-mile paved trail following the shoreline from San Buenaventura State Beach and connecting to the Ojai Valley Bike Trail.	Adjacent	Permanent Use: No. No land would be incorporated into the project. Temporary Occupancy: No. There would be no construction staging on the property or changes in access to the property. Constructive Use: No. The nearest project feature would be 50 feet from the trail and would not adversely change the viewshed or noise levels on the trail.	No use	No use
Pacific High School (recreational facilities)	501 College Drive, Ventura	Ventura Unified School District	A California model continuation high school with athletic amenities such as outdoor basketball	More than 700 feet from the project limits	Not considered a Section 4(f) resource because the facilities are not open to the general public and require payment of fees and	N/A	N/A

Resource Name	Location	Official with Jurisdiction/ Owner/Operator	Amenities	Location Relative to the Project	Section 4(f) Use?	Build Alternative 2 Use Determination/ Evaluation	Build Alternative 3 Use Determination/ Evaluation
			courts. However, recreational facilities are not open to the public and require a fee and advance registration through the school district. The recreational facilities are fenced off.		advance registration.		
Ocean Avenue Park	Ocean Ave & Hurst Ave; 1501 E Ocean Ave, Ventura	City of Ventura	Park with children's play structure, basketball hoops, restrooms, picnic areas, and open grass.	More than 700 feet from the project limits	Permanent Use: No. No land would be incorporated into the project. Temporary Occupancy: No. There would be no construction staging on the property or changes in access to the property. Constructive Use: No. The nearest project feature	No use	No use

Resource Name	Location	Official with Jurisdiction/ Owner/Operator	Amenities	Location Relative to the Project	Section 4(f) Use?	Build Alternative 2 Use Determination/ Evaluation	Build Alternative 3 Use Determination/ Evaluation
					would be more than 700 feet from the park and would not change the viewshed or noise levels at the park.		
Camino Real Park	Dean Dr & Varsity St, Ventura	City of Ventura	A 38-acre publicly owned complex, including eight tennis courts (lighted), two softball fields (lighted), a regulation softball/baseball diamond (lighted), two youth baseball fields, basketball and sand volleyball courts, snack bar/concession buildings, and three children's play areas.	Adjacent	Permanent Use: No. No land would be incorporated into the project. Temporary Occupancy: No. There would be no construction staging on the property or changes in access to the property. Constructive Use: No. The nearest project feature would be more than 250 feet from the park and would not change the viewshed or noise levels at the park.	No use	No use

Resource Name	Location	Official with Jurisdiction/ Owner/Operator	Amenities	Location Relative to the Project	Section 4(f) Use?	Build Alternative 2 Use Determination/ Evaluation	Build Alternative 3 Use Determination/ Evaluation
Marion Cannon Park	Saratoga Ave & Shenan-doah St	City of Ventura	A 5-acre park with restrooms, picnic tables, BBQ grills, playground, basketball court, and open grass areas.	More than 900 feet from the project limits	Permanent Use: No. No land would be incorporated into the project. Temporary Occupancy: No. There would be no construction staging on the property or changes in access to the property. Constructive Use: No. The nearest project feature would be more than 900 feet from the park and would not change the viewshed or noise levels at the park.	No use	No use
Mission Park	Main St & Figueroa St, Ventura	City of Ventura	Open grass area with benches and restrooms.	More than 800 feet from the project limits	Permanent Use: No. No land would be incorporated into the project. Temporary Occupancy: No. There would be no	No use	No use

Resource Name	Location	Official with Jurisdiction/ Owner/Operator	Amenities	Location Relative to the Project	Section 4(f) Use?	Build Alternative 2 Use Determination/ Evaluation	Build Alternative 3 Use Determination/ Evaluation
					construction staging on the property or changes in access to the property. Constructive Use: No. The nearest project feature would be more than 800 feet from the park and would not change the viewshed or noise levels at the park.		
Downtown Mini Park	300 block E Main St, Ventura	City of Ventura	Open lawn with paved pathway.	More than 800 feet from the project limits	Permanent Use: No. No land would be incorporated into the project. Temporary Occupancy: No. There would be no construction staging on the property or changes in access to the property. Constructive Use: No. The nearest project feature would be 850 feet	No use	No use

Resource Name	Location	Official with Jurisdiction/ Owner/Operator	Amenities	Location Relative to the Project	Section 4(f) Use?	Build Alternative 2 Use Determination/ Evaluation	Build Alternative 3 Use Determination/ Evaluation
					from the park and would not change the viewshed or noise levels at the park.		
Plaza Park	Santa Clara St and Chestnut St, Ventura	City of Ventura	A 3.7-acre park with restrooms, picnic tables, playground, and gazebo.	More than 250 feet from the project limits	Permanent Use: No. No land would be incorporated into the project. Temporary Occupancy: No. There would be no construction staging on the property or changes in access to the property. Constructive Use: No. The nearest project feature would be 250 feet from the park and would not adversely change the viewshed or noise levels at the park.	No use	No use
Vineyards Park	2790 Smokey	City of Oxnard	A 7-acre park with picnic	More than 1,000 feet	Permanent Use: No. No land would be	No use	No use

Resource Name	Location	Official with Jurisdiction/ Owner/Operator	Amenities	Location Relative to the Project	Section 4(f) Use?	Build Alternative 2 Use Determination/ Evaluation	Build Alternative 3 Use Determination/ Evaluation
	Mountain Dr, Oxnard		tables, grills, basketball courts, restrooms, and open grass areas.	from the project limits	incorporated into the project. Temporary Occupancy: No. There would be no construction staging on the property or changes in access to the property. Constructive Use: No. The nearest project feature would be 1,000 feet from the park and would not change the viewshed or noise levels at the park.		
Rio Real Elementary School/Dual Immersion Academy (play areas)	1140 Kenney St, Oxnard	Rio School District	A public elementary school with play areas. The school facilities, including the play areas, are closed to the public.	More than 650 feet away	Not considered a Section 4(f) resource because the facilities are not open to the general public after hours.	N/A	N/A

Resource Name	Location	Official with Jurisdiction/ Owner/Operator	Amenities	Location Relative to the Project	Section 4(f) Use?	Build Alternative 2 Use Determination/ Evaluation	Build Alternative 3 Use Determination/ Evaluation
Mel Vincent Park	668 Calistoga Rd, Camarillo	Pleasant Valley Recreation and Park District	A 5-acre park with two playgrounds, fitness equipment, restrooms, basketball and sand volleyball courts, picnic areas, and open grass areas.	More than 650 feet from the project limits	Permanent Use: No. No land would be incorporated into the project. Temporary Occupancy: No. There would be no construction staging on the property or changes in access to the property. Constructive Use: No. The nearest project feature would be 675 feet from the park and would not change the viewshed or noise levels at the park.	No use	No use
Dizdar Park	Ventura Blvd and S Glenn Dr, Camarillo	City of Camarillo	Picnic table and swings. Planned improvements at the park include a plaza, garden entry gateway, band shell with stage, seating,	More than 250 feet from the project limits	Permanent Use: No. No land would be incorporated into the project. Temporary Occupancy: No. There would be no	No use	No use

Resource Name	Location	Official with Jurisdiction/ Owner/Operator	Amenities	Location Relative to the Project	Section 4(f) Use?	Build Alternative 2 Use Determination/ Evaluation	Build Alternative 3 Use Determination/ Evaluation
			restrooms, and a fire station–themed playground.		construction staging on the property or changes in access to the property. Constructive Use: No. The nearest project feature would be 250 feet from the park and would not adversely change the viewshed or noise levels at the park.		
Pleasant Valley Fields	152 Westpark Ct, Camarillo	Pleasant Valley Recreation and Park District	A 55-acre publicly owned park with 23 acres of turf for sports such as softball and soccer plus a playground and picnic areas.	Adjacent	Permanent Use: No. No land would be incorporated into the project. Temporary Occupancy: No. There would be no construction staging on the property or changes in access to the property. Constructive Use: No. The nearest project feature would be 200 feet	No use	No use

Resource Name	Location	Official with Jurisdiction/ Owner/Operator	Amenities	Location Relative to the Project	Section 4(f) Use?	Build Alternative 2 Use Determination/ Evaluation	Build Alternative 3 Use Determination/ Evaluation
					from the park and would not adversely change the viewshed or noise levels at the park.		
Camarillo Grove Park	6968 E Camarillo Springs Rd, Camarillo	Pleasant Valley Recreation and Park District	A 24.6-acre park on rugged foothills, featuring hiking trails, a nature center, a dog park, and picnic areas with grills.	Adjacent	Permanent Use: Build Alternative 2 would not incorporate land into the project. Build Alternative 3 would permanently incorporate approximately 5,049 square feet of land into the project. The acquisition area is natural open space with rugged terrain, has no recreational features, and is at a higher elevation compared to the rest of the park. Temporary Occupancy: Build Alternative 2 would require a temporary construction	**Use/*de minimis***	**Use/*de minimis***

Resource Name	Location	Official with Jurisdiction/ Owner/Operator	Amenities	Location Relative to the Project	Section 4(f) Use?	Build Alternative 2 Use Determination/ Evaluation	Build Alternative 3 Use Determination/ Evaluation
					easement (TCE) of 2,939 square feet from the park. Build Alternative 3 would require a TCE of 6,723 square feet from the park. The impacts on the park under both alternatives have preliminarily been determined to meet the requirements for a *de minimis* impact finding.		
Rancho Rosal Elementary School (play areas)	3535 Village at the Park Drive, Camarillo	Pleasant Valley School District	A public elementary school with play areas. The school recreational facilities are fenced off and not open to the public.	More than 500 feet from the project limits	Not considered a Section 4(f) resource because the recreational facilities are fenced off and not open to the general public after hours.	N/A	N/A
Ride On Therapeutic Horsemanship	401 Ronel Ct, Newbury Park	Conejo Recreation and Park District	This 13-acre property is also known as the	Adjacent	Not considered a Section 4(f) resource because	N/A	N/A

Resource Name	Location	Official with Jurisdiction/ Owner/Operator	Amenities	Location Relative to the Project	Section 4(f) Use?	Build Alternative 2 Use Determination/ Evaluation	Build Alternative 3 Use Determination/ Evaluation
			Walnut Grove Equestrian Center. The property is managed and maintained by Ride On Therapeutic Horsemanship, a not-for-profit corporation that is open to the public and teaches horseback riding to children and adults with physical and mental disabilities.		the facilities are not open to the general public and require payment of fees and advance registration.		
Walnut Grove Park	400 Windtree Ave, Thousand Oaks	Conejo Recreation and Park District	A 6.5-acre community park with backstops, an outdoor handball court, children's playground, dog park, barbeque grills, outdoor	Adjacent	Permanent Use: No. No land would be incorporated into the project. Temporary Occupancy: Both build alternatives would require a TCE of 5,500 square feet	**Use/*de minimis***	**Use/*de minimis***

Resource Name	Location	Official with Jurisdiction/ Owner/Operator	Amenities	Location Relative to the Project	Section 4(f) Use?	Build Alternative 2 Use Determination/ Evaluation	Build Alternative 3 Use Determination/ Evaluation
			basketball courts, and a 0.21-mile recreational walking path.		from the park, but the criteria for a *de minimis* determination would be met. Constructive Use: No. The nearest project feature would be 65 feet from the park and would not adversely change the viewshed or noise levels at the park.		
Walnut Open Space	Near Lynn Rd and US 101	Conejo Open Space Conservation Agency	Open space with trail.	Adjacent	Permanent Use: No. No land would be incorporated into the project. Temporary Occupancy: No. There would be no construction staging on the property or changes in access to the property. Constructive Use: No. The nearest project feature	No use	No use

Resource Name	Location	Official with Jurisdiction/ Owner/Operator	Amenities	Location Relative to the Project	Section 4(f) Use?	Build Alternative 2 Use Determination/ Evaluation	Build Alternative 3 Use Determination/ Evaluation
					would be adjacent to the property and would not adversely change the viewshed or noise levels at the property.		
Los Padres Open Space	Southern end of Moorpark Rd, Thousand Oaks	Conejo Open Space Conservation Agency	Open space with trails.	Adjacent	Permanent Use: No. No land would be incorporated into the project. Temporary Occupancy: No. There would be no construction staging on the property or changes in access to the property. Constructive Use: No. The nearest project feature would be adjacent to the property and would not adversely affect the viewshed or noise levels at the property.	No use	No use

Resource Name	Location	Official with Jurisdiction/ Owner/Operator	Amenities	Location Relative to the Project	Section 4(f) Use?	Build Alternative 2 Use Determination/ Evaluation	Build Alternative 3 Use Determination/ Evaluation
Adolfo Camarillo High School (athletic fields)	4660 Mission Oaks Blvd, Camarillo	Oxnard Union High School District	A public high school with recreational facilities. The recreational fields at the school are not open to the public.	Adjacent	Not considered a Section 4(f) resource because the recreational facilities are not open to the general public.	N/A	N/A
Vallecito Open Space	West of Old Conejo Rd, Thousand Oaks	Conejo Open Space Conservation Agency	A 67-acre open space area with hiking trails.	Adjacent	Permanent Use: No. No land would be incorporated into the project. Temporary Occupancy: No. There would be no construction staging on the property or changes in access to the property. Constructive Use: No. The nearest project feature would be adjacent to the property but would not adversely affect the viewshed	No use	No use

Resource Name	Location	Official with Jurisdiction/ Owner/Operator	Amenities	Location Relative to the Project	Section 4(f) Use?	Build Alternative 2 Use Determination/ Evaluation	Build Alternative 3 Use Determination/ Evaluation
					or noise levels at the property.		
Old Conejo Open Space/ Conejo Vista Trail	West of Old Conejo Rd, Thousand Oaks	Conejo Open Space Conservation Agency	A 38-acre open space with a short hiking trail that provides panoramic views of Boney Mountain.	Adjacent	Permanent Use: No. No land would be incorporated into the project. Temporary Occupancy: No. There would be no construction staging on the property or changes in access to the property. Constructive Use: No. The nearest	No use	No use

Resource Name	Location	Official with Jurisdiction/ Owner/Operator	Amenities	Location Relative to the Project	Section 4(f) Use?	Build Alternative 2 Use Determination/ Evaluation	Build Alternative 3 Use Determination/ Evaluation
					project feature would be adjacent to the open space but would not adversely change the viewshed or noise levels at the property.		
Conejo Canyons Open Space	North of Grande Vista Dr, Thousand Oaks	Conejo Open Space Conservation Agency	A 1,673-acre open space area with hiking trails.	Adjacent	Permanent Use: No. No land would be incorporated into the project. Temporary Occupancy: No. There would be no construction staging on the property or changes in access to the property. Constructive Use: No. The nearest project feature would be adjacent to the property but would not adversely change the viewshed or noise	No use	No use

Resource Name	Location	Official with Jurisdiction/ Owner/Operator	Amenities	Location Relative to the Project	Section 4(f) Use?	Build Alternative 2 Use Determination/ Evaluation	Build Alternative 3 Use Determination/ Evaluation
					levels at the property.		
Knoll Park (Rabbit Hill)	3350 Old Conejo Rd, Newbury Park	Conejo Open Space Conservation Agency	A 21-acre open space area with a trail leading to panoramic views toward Boney Mountain, Thousand Oaks, and Conejo Mountain.	More than 700 feet from project limits	Permanent Use: No. No land would be incorporated into the project. Temporary Occupancy: No. There would be no construction staging on the property or changes in access to the property. Constructive Use: No. The nearest project feature would be 1,100 feet from the park and would not change the viewshed or noise levels at the park.	No use	No use
Calleguas Creek Bike Path	675 Avenida Valencia, Camarillo	Pleasant Valley Recreation and Park District	A 2-mile bike path with gentle slopes and picturesque	Adjacent	Permanent Use: No. No land would be incorporated into the project.	No use	No use

Resource Name	Location	Official with Jurisdiction/ Owner/Operator	Amenities	Location Relative to the Project	Section 4(f) Use?	Build Alternative 2 Use Determination/ Evaluation	Build Alternative 3 Use Determination/ Evaluation
			mountains and hillsides.		Temporary Occupancy: No. There would be no construction staging on the property or changes in access to the property. Constructive Use: No. The nearest project feature would be adjacent to the bike path but would not substantially change the viewshed or noise levels at the path.		
Newbury Gateway Park	2250 Michael Dr, Newbury Park	Conejo Recreation and Park District	A 4-acre park with playground, picnic table, open turf area, and benches.	More than 700 feet from project limits	Permanent Use: No. No land would be incorporated into the project. Temporary Occupancy: No. There would be no construction staging on the property or changes in access to the property.	No use	No use

Resource Name	Location	Official with Jurisdiction/ Owner/Operator	Amenities	Location Relative to the Project	Section 4(f) Use?	Build Alternative 2 Use Determination/ Evaluation	Build Alternative 3 Use Determination/ Evaluation
					Constructive Use: No. The nearest project feature would be 1,100 feet from the park and would not change the viewshed or noise levels at the park.		
Arroyo Conejo Open Space (including trails)	Hillcrest Dr & Ventu Park Rd, Thousand Oaks	Conejo Open Space Conservation Agency	Open space area with hiking trails.	Within 200 feet of the project limits	Permanent Use: No. No land would be incorporated into the project. Temporary Occupancy: No. There would be no construction staging on the property or changes in access to the property. Constructive Use: No. The nearest project feature would be 250 feet from the park and would not adversely change the	No use	No use

Resource Name	Location	Official with Jurisdiction/ Owner/Operator	Amenities	Location Relative to the Project	Section 4(f) Use?	Build Alternative 2 Use Determination/ Evaluation	Build Alternative 3 Use Determination/ Evaluation
					viewshed or noise levels at the park.		
Los Robles Greens Golf Course	299 S Moorpark Rd, Thousand Oaks, CA 91361	Owned by City of Thousand Oaks, operated by private operator	A publicly owned championship golf course with a 32-station driving range and on-site pro shop and clubhouse. The golf course has a user fee, which is discounted for residents of Thousand Oaks.	Adjacent	Permanent Use: No. No land would be incorporated into the project. Temporary Occupancy: Both build alternatives would require a TCE of 5,180 square feet from the golf course, but the criteria for a *de minimis* determination would be met. Constructive Use: No. The nearest project feature would be adjacent to the golf course and would not adversely affect play at the adjacent holes.	**Use/*de minimis***	**Use/*de minimis***

Resource Name	Location	Official with Jurisdiction/ Owner/Operator	Amenities	Location Relative to the Project	Section 4(f) Use?	Build Alternative 2 Use Determination/ Evaluation	Build Alternative 3 Use Determination/ Evaluation
Historic Resources							
Firestone Tire and Service Station	500 E Thompson Blvd, Ventura	Privately owned	A one-and-a-half-story building with an L-plan from 1929, designed in the Art Deco/PWA (WPA) Moderne architectural style by local Ventura County master architect Harold E. Burket. It is NRHP/CRHR eligible under Criterion C/3 as an excellent example of Art Deco/PWA (WPA) Moderne architecture. It is significant at the local level, with a 1929 period of significance.	Within APE	Permanent Use: No. No land would be incorporated into the project. Temporary Occupancy: A 117-square-foot TCE is proposed at the southern portion of the property. However, the work would be minor and of short duration, ownership would not change, adverse changes to the property would not occur, and the land would be restored after construction. The project would meet the criteria for *de minimis*. Constructive Use: No. The nearest project feature would be 20 feet	**Use/*de minimis***	**Use/*de minimis***

Resource Name	Location	Official with Jurisdiction/ Owner/Operator	Amenities	Location Relative to the Project	Section 4(f) Use?	Build Alternative 2 Use Determination/ Evaluation	Build Alternative 3 Use Determination/ Evaluation
					from the resource and would not adversely change the activities, features, and attributes that qualify the resource for NRHP listing. A Section 106 finding of No Adverse Effect is proposed.		
Pierpont Inn District	550 Sanjon Rd, Ventura	Privately owned in Ventura	Contains seven buildings (West Wing, Main Building, East Wing, Mattie Gleichmann House, Bluff House, and two cottages). It is NRHP/CRHR eligible as a historic district under Criterion A/1 and significant at the local level for its long-time	Within APE	Permanent Use: No. No land would be incorporated into the project. Temporary Occupancy: Construction would require a 53-square-foot TCE at the southern portion of the historic property boundary. The TCE is within an area that is non-historic, non-contributing property lying within a historic	No use	No use

Resource Name	Location	Official with Jurisdiction/ Owner/Operator	Amenities	Location Relative to the Project	Section 4(f) Use?	Build Alternative 2 Use Determination/ Evaluation	Build Alternative 3 Use Determination/ Evaluation
			presence in Ventura and gradual transition from a seaside tourist resort hotel to a roadside hotel as it adapted to catering to the expanding automobile tourism industry in the mid-twentieth century.		district, and the project does not use land that would contribute to the historic significance of the property. Therefore, there would be no use of this historic property. Constructive Use: No. The nearest project feature would be 50 feet from the resource and would not change the activities, features, and attributes that qualify the resource for NRHP listing.		
Pierpont Inn, Main Building	550 Sanjon Rd, Ventura	Privately owned in Ventura	A contributor to the Pierpont Inn District and individually NRHP/CRHR eligible under Criterion A/1. It is significant at the local level	Within APE	Permanent Use: No. No land would be incorporated into the project. Temporary Occupancy: No. A TCE would not be	No use	No use

Resource Name	Location	Official with Jurisdiction/ Owner/Operator	Amenities	Location Relative to the Project	Section 4(f) Use?	Build Alternative 2 Use Determination/ Evaluation	Build Alternative 3 Use Determination/ Evaluation
			for its association with early twentieth-century tourism and development in Ventura.		required at the main building. Constructive Use: No. The nearest project feature would be 105 feet from the resource and would not change the activities, features, and attributes that qualify the resource for NRHP listing.		
Piedmont Inn, Mattie Gleichmann House	550 Sanjon Rd, Ventura	Privately owned in Ventura	A contributor to the Pierpont Inn District and individually NRHP/CRHR eligible under Criterion C/3 as an excellent example of Mid-Century Modern architecture.	Within APE	Permanent Use: No. No land would be incorporated into the project. Temporary Occupancy: No. There would be no construction staging on the property or changes in access to the property. Constructive Use: No. The nearest project feature would be 50 feet	No use	No use

Resource Name	Location	Official with Jurisdiction/ Owner/Operator	Amenities	Location Relative to the Project	Section 4(f) Use?	Build Alternative 2 Use Determination/ Evaluation	Build Alternative 3 Use Determination/ Evaluation
					from the resource and would not change the activities, features, and attributes that qualify the resource for NRHP listing.		
Griffin Brothers Funeral Chapel	1075 E Daily Dr, Camarillo	Privately owned	A1968 Neo-Spanish Revival mortuary. The Griffin Brothers Funeral Chapel is NRHP/CRHR eligible under Criterion C/3 as an excellent example of Neo-Spanish Eclectic architecture.	Within APE	Permanent Use: No. No land would be incorporated into the project. Temporary Occupancy: No, although a TCE along E Daily Dr (not part of the historic resource), abutting the historic property boundary, would be required. Constructive Use: No. The nearest project feature would be 170 feet from the resource and would not change the activities, features,	No use	No use

Resource Name	Location	Official with Jurisdiction/ Owner/Operator	Amenities	Location Relative to the Project	Section 4(f) Use?	Build Alternative 2 Use Determination/ Evaluation	Build Alternative 3 Use Determination/ Evaluation
					and attributes that qualify the resource for NRHP listing.		
Pleasant Valley Baptist Church	2315 Ventura Blvd, Camarillo	Privately owned	A 1938 Spanish Colonial Revival church building, a one-story rectory, and a two-story building. The church and rectory were determined NRHP eligible under Criterion C and CRHR listed under Criterion 3 at the local level of significance.	Within APE	Permanent Use: No. No land would be incorporated into the project. Temporary Occupancy: No. There would be no construction staging on the property or changes in access to the property. Constructive Use: No. The nearest project feature would be 50 feet from the resource and would not change the activities, features, and attributes that qualify the resource for NRHP listing.	No use	No use

Resource Name	Location	Official with Jurisdiction/ Owner/Operator	Amenities	Location Relative to the Project	Section 4(f) Use?	Build Alternative 2 Use Determination/ Evaluation	Build Alternative 3 Use Determination/ Evaluation
Cawelti Building	2633 Ventura Blvd	Privately owned in Camarillo	A 1917 commercial building. Following renovation, the Cawelti Building was NRHP/CRHR eligible under Criterion A/1 and significant at the local level for its association with early twentieth-century development in Camarillo.	Within APE	Permanent Use: No. No land would be incorporated into the project. Temporary Occupancy: No. There would be no construction staging on the property or changes in access to the property. Constructive Use: No. The nearest project feature would be 120 feet from the property and would not change the viewshed or noise levels at the property.	No use	No use
Adolfo Camarillo Heritage Grove	North of US 101 and east of Lewis Rd	State of California	A double row of eucalyptus trees planted by Adolfo Camarillo in 1892. NRHP eligible under Criterion B and	Within APE	Permanent Use: Yes. Both build alternatives would require permanent acquisition, resulting in the removal of eight trees and the	**Permanent Use**	**Permanent Use**

Resource Name	Location	Official with Jurisdiction/ Owner/Operator	Amenities	Location Relative to the Project	Section 4(f) Use?	Build Alternative 2 Use Determination/ Evaluation	Build Alternative 3 Use Determination/ Evaluation
			CRHR listed under Criterion 2 at a local level of significance in 1994. It has a period of significance of 1892 (year of its planting) to 1958 (the year of Camarillo's passing).		relocation of two others in the southern row of trees.		
Timber Schoolhouse and Auditorium	1872 Newbury Rd, Thousand Oaks	Privately owned	One-story 1924 schoolhouse attached to a one-story 1948 auditorium by a covered walkway. The property is NRHP/CRHR eligible under Criterion A/1. The schoolhouse is the oldest educational building remaining in the	Within APE	Permanent Use: No. No land would be incorporated into the project. Temporary Occupancy: No. There would be no construction staging on the property or changes in access to the property. Constructive Use: No. The nearest project feature would be 100 feet from the resource	No use	No use

Resource Name	Location	Official with Jurisdiction/ Owner/Operator	Amenities	Location Relative to the Project	Section 4(f) Use?	Build Alternative 2 Use Determination/ Evaluation	Build Alternative 3 Use Determination/ Evaluation
			Conejo Valley; the auditorium appears to be the second oldest.		and would not change the activities, features, and attributes that qualify the resource for NRHP listing.		
Leibole & Kaufman Building	584 Thousand Oaks Blvd, Thousand Oaks	Privately owned	One-story Mid-Century Modern building with space for three stores. It is NRHP/CRHR eligible under Criterion C/3 as an excellent example of Mid-Century Modern architecture and significant at the local level.	Within APE	Permanent Use: No. No land would be incorporated into the project. Temporary Occupancy: No. There would be no construction staging on the property or changes in access to the property. Constructive Use: No. The nearest project feature would be 500 feet from the resource and would not change the activities, features, and attributes that qualify the resource for NRHP listing.	No use	No use

Resource Name	Location	Official with Jurisdiction/ Owner/Operator	Amenities	Location Relative to the Project	Section 4(f) Use?	Build Alternative 2 Use Determination/ Evaluation	Build Alternative 3 Use Determination/ Evaluation
Archaeological Site: 56-000223 CA-VEN-223	Adjacent to US 101		Prehistoric archaeological site that was first recorded in 1970 by Chester King and Dean Decker; appears to represent the prehistoric Chumash village of Swina. Although the site has not been formally evaluated for NRHP significance, it seems likely that this site would be eligible under Criterion D because it has yielded, or may be likely to yield, information important in prehistory or history. Therefore, it does not qualify	Within APE	Does not qualify as a Section 4(f) resource.	No use	No use

Resource Name	Location	Official with Jurisdiction/ Owner/Operator	Amenities	Location Relative to the Project	Section 4(f) Use?	Build Alternative 2 Use Determination/ Evaluation	Build Alternative 3 Use Determination/ Evaluation
			as a Section 4(f) resource.				

APE = Area of Potential Effect; RSA = Resource Study Area; NRHP = National Register of Historic Places; CRHR = California Register of Historical Resources; PWA = Public Works Administration; WPA = Works Progress Administration; TCE = temporary construction easement

A.5 INDIVIDUAL SECTION 4(F) EVALUATION

Section 4(f) of the Department of Transportation Act of 1966, codified in federal law at 49 USC 303, declares that "[i]t is the policy of the United States Government that special effort should be made to preserve the natural beauty of the countryside and public park and recreation lands, wildlife and waterfowl refuges, and historic sites."

Section 4(f) specifies that the Secretary of Transportation "may approve a transportation program or project . . . requiring the use of publicly owned land of a public park, recreation area, or wildlife and waterfowl refuge of national, State, or local significance, or land of an historic site of national, State, or local significance (as determined by the federal, State, or local officials having jurisdiction over the park, area, refuge, or site) only if:

- there is no prudent and feasible alternative to using that land; and
- the program or project includes all possible planning to minimize harm to the park, recreation area, wildlife and waterfowl refuge, or historic site resulting from the use."

Section 4(f) further requires coordination with the Department of the Interior and, as appropriate, the involved offices of the Department of Agriculture and the Department of Housing and Urban Development in developing transportation projects and programs that use lands protected by Section 4(f). If historic sites are involved, then coordination with the SHPO is also needed.

Responsibility for compliance with Section 4(f) has been assigned to Caltrans pursuant to 23 USC 326 and 327, including determinations and approval of Section 4(f) evaluations, as well as coordination with those agencies that have jurisdiction over a Section 4(f) resource that may be affected by a project action.

A.5.1 Adolfo Camarillo Heritage Grove Individual Section 4(f) Evaluation

A.5.1.1 Description of the Section 4(f) Property – Adolfo Camarillo Heritage Grove

In 1892, Adolfo Camarillo, the founder of the city of Camarillo, planted a double row of 650 eucalyptus, which once lined both sides of the old two-lane El Camino Real and extended from Pleasant Valley Road to Las Posas Road. The trees were an identifying mark for the city of Camarillo and provided shade for travelers.

A 1973 US 101 widening project between Thousand Oaks and Oxnard would have required removal of a portion of the Adolfo Camarillo Heritage Grove due to the trees being located within the median of the highway at the time. An alternative design was approved, which involved rerouting the highway around the trees. The approved plan

shifted the entire alignment to the south, leaving a 5,000-foot stretch of trees along the northern side of the highway instead of in the middle (County of Ventura 2026).

The Adolfo Camarillo Heritage Grove was evaluated in 1994. SHPO concurred with the evaluation on September 16, 1994. Therefore, Adolfo Camarillo Heritage Grove was determined to be NRHP eligible under NRHP Criterion B and the grove was listed in the California Register of Historical Resources (CRHR) in 1994. It has a period of significance of 1892 (the year of its planting) to 1958 (the year of Camarillo's passing). In addition, in 1978 the trees became a Ventura County Landmark. The historic property boundary is the area roughly bounded by US 101 to the south, Mission Oaks Boulevard/Dawson Drive to the west, Mission Oaks Boulevard to the north, and Arroyo Las Posas (Calleguas Creek) to the east. Character-defining features of the Adolfo Camarillo Heritage Grove include its eucalyptus trees, double-row design, traversable pathway between the rows, and proximity to and relationship with Camarillo Ranch to the north. As a NRHP-eligible historic property within the resource study area, the Adolfo Camarillo Heritage Grove qualifies for protection under Section 4(f).

A fraction of the original 650 trees remains today. Portions of the property are within both a Caltrans ROW and City of Camarillo ROW. The Adolfo Camarillo Heritage Grove is visible from US 101 as well as Mission Oaks Boulevard. The public can currently access the property from the Calleguas Creek Bike Path. The bike/pedestrian path runs along the historic El Camino Real between the existing double row of trees and ends near the entrance to the Camarillo Ranch property. Please refer to Figure A-2 to see the location of the Adolfo Camarillo Heritage Grove as it relates to the project.

A.5.1.2 Use of the Section 4(f) Property – Adolfo Camarillo Heritage Grove

This section discusses the concept of "use." Per 23 CFR 774.17, a Section 4(f) "use" occurs when at least one of the following occurs:

- Land is permanently incorporated into a transportation facility.
- There is a temporary occupancy of land that is adverse in terms of the Section 4(f) statute's preservation purposes.
- There is a constructive use of a Section 4(f) property.

When Section 4(f) applies to historic sites, it relies on analysis carried out under Section 106.

Impacts on this Section 4(f) property are the same for ***both*** of the proposed build alternatives. Due to the widening to incorporate HOV lanes, both build alternatives would require the **removal of approximately eight trees** and the **relocation of two trees** in the southern row of trees from Calleguas Creek to approximately Flynn Road, as shown in Figure A-3. The number of trees that will be affected will be further investigated during final design. Removal of the trees would result in a permanent use under Section 4(f). This impact is discussed in further detail below.

The widening of the US 101 to accommodate the addition of the HOV/express bus lanes, necessitates the removal of trees that are considered character-defining features to the NRHP-eligible Adolfo Camarillo Heritage Grove. Although protective measures will be taken, grading and paving activities within or adjacent to the historic property could cause some of the remaining trees to fall, become sick, or die because of damage to root systems or changes in soil chemistry. The removal of trees and adjacent construction activities would result in a potential adverse effect under Section 106 of the National Historic Preservation Act. As a result, both build alternatives would result in a permanent use under Section 4(f).

The removal of the trees would result in a Finding of Adverse Effect determination under Section 106 of the National Historic Preservation Act (pending SHPO concurrence). The resulting Finding of Adverse Effect determination would be due to the remaining trees no longer retaining sufficient integrity to convey the historical significance of the Adolfo Camarillo Heritage Grove. All character-defining features of the Adolfo Camarillo Heritage Grove, including its double row of eucalyptus trees, traversable pathway between the rows, and proximity to and relationship with the Camarillo Ranch property to the north, which qualify the property as a historic resource for the purposes of Section 106, would be permanently altered in a manner that would diminish its integrity of location, design, materials, workmanship, feeling, or association.

Figure A-2. Adolfo Camarillo Heritage Grove Location

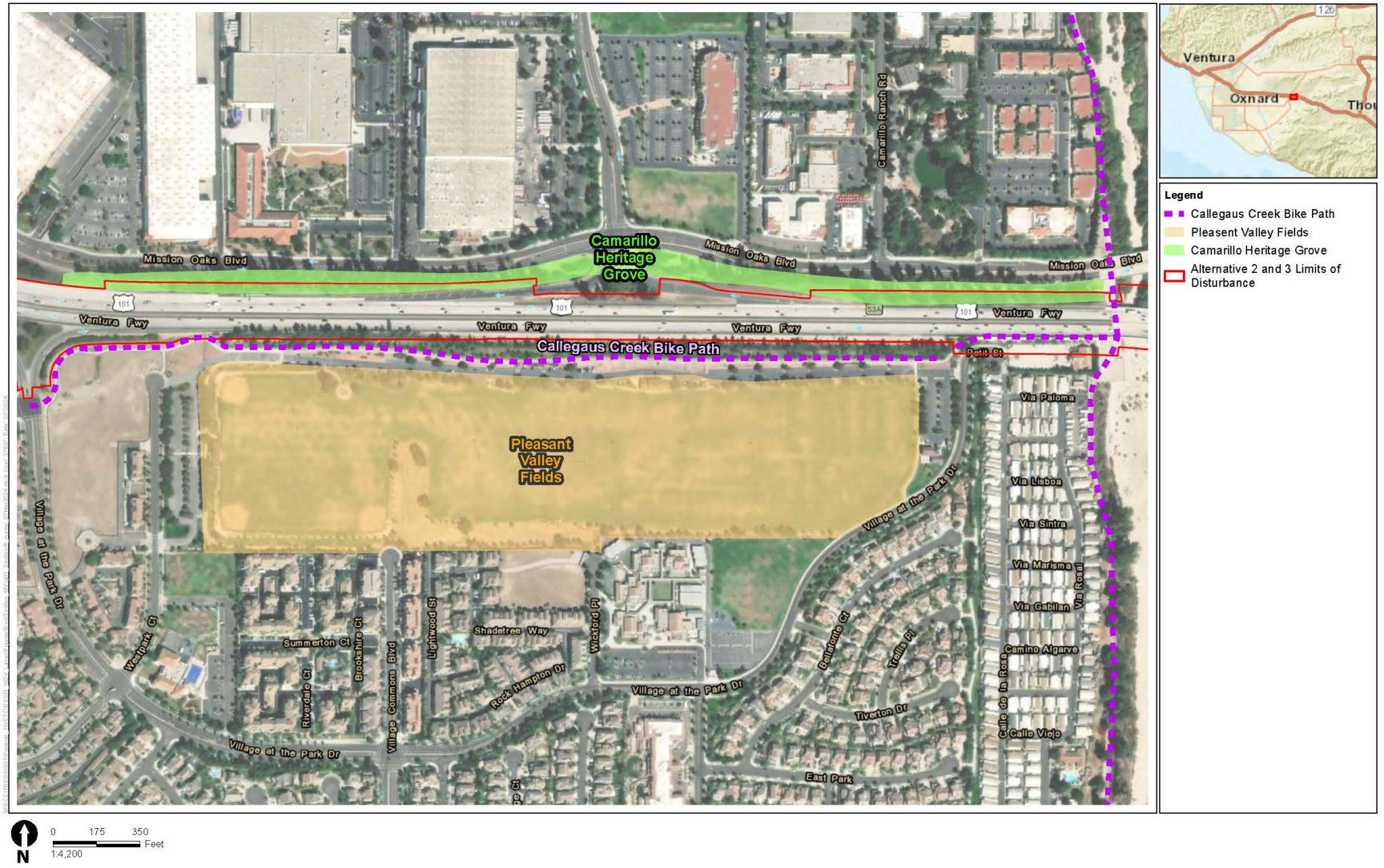

Source: ICF 2024.

This page intentionally left blank.

Figure A-3. Tree Impact Exhibit

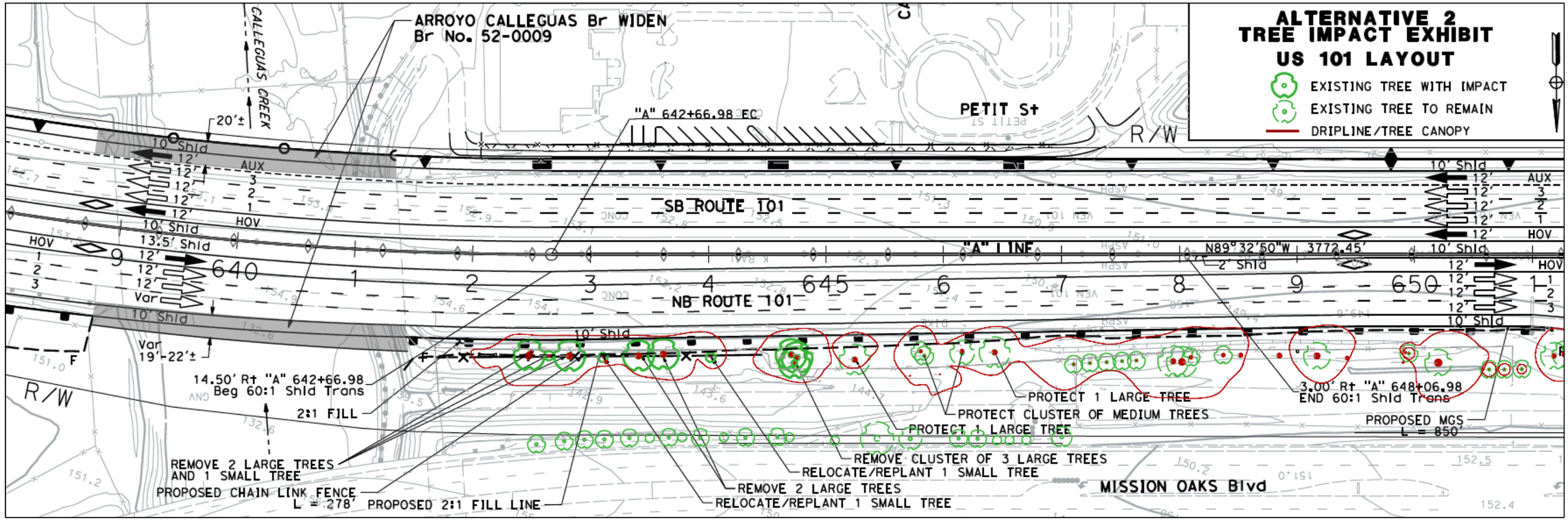

This page intentionally left blank.

A.5.1.3 Avoidance Alternatives – Adolfo Camarillo Heritage Grove

Section 4(f) requires the selection of an alternative that completely avoids the use of Section 4(f) properties if that alternative is deemed feasible and prudent. According to 23 CFR 774.17, a "feasible and prudent avoidance alternative" is defined as follows.

1. A feasible and prudent avoidance alternative avoids using Section 4(f) property and does not cause other severe problems of a magnitude that substantially outweighs the importance of protecting the Section 4(f) property. In assessing the importance of protecting the Section 4(f) property, it is appropriate to consider the relative value of the resource to the preservation purpose of the statute.

2. An alternative is not feasible if it cannot be built as a matter of sound engineering judgment.

3. An alternative is not prudent if:

   (i) It compromises a project to a degree that it is unreasonable to proceed with the project in light of its stated purpose and need;

   (ii) It results in unacceptable safety or operational problems;

   (iii) After reasonable mitigation, it still causes:

      (A) Severe social, economic, or environmental impacts,

      (B) Severe disruption to established communities,

      (C) Severe disproportionate impacts on minority or low-income populations, or

      (D) Severe impacts on environmental resources protected under other federal statutes;

   (iv) It results in additional construction, maintenance, or operational costs of an extraordinary magnitude;

   (v) It causes other unique problems or unusual factors; or

   (vi) It involves multiple factors listed above that, although individually minor, cumulatively cause unique problems or impacts of extraordinary magnitude.

Alternatives Considered But Still Resulted in Use

Several alternatives were examined as potential Section 4(f) avoidance alternatives but were determined not to be avoidance alternatives because they still resulted in the use of one or more Section 4(f) properties.

No Widening at Adolfo Camarillo Heritage Grove

This alternative would avoid the removal of the southern row of trees at the Adolfo Camarillo Heritage Grove by implementing non-standard shoulders on the northbound mainline by narrowing the left inside shoulder to 2 feet and the right outside shoulder to 1 foot. The limits of the non-standard shoulders, including the narrowing tapers, would be from Santa Rosa Road and North Lewis Road. This alternative would reduce the shoulder widths on both sides of the northbound mainline and would reduce the ramp merging lengths to keep northbound improvements within the limits of the existing northbound pavement section. Although this alternative would avoid use of the Adolfo Camarillo Heritage Grove, it would not achieve the project objective to address operational deficiencies in this area and may, in fact, cause additional operational deficiencies due to the reduction in shoulder widths and ramp merging lengths. Additionally, Caltrans did not approve the non-standard shoulders because they would significantly reduce shoulder widths, thereby affecting sight distance and safety, especially on curves, by limiting a driver's ability to see ahead and by not providing the shoulder room needed to avoid potential collisions. This alternative would also not prevent use of other Section 4(f) resources that would be affected under Alternatives 2 and 3, as listed in Table A-3. For these reasons, this alternative was eliminated from further consideration.

Shifting US 101 Centerline in the Vicinity of the Adolfo Camarillo Heritage Grove

This alternative would avoid removal of a portion of the southern row of trees at the Adolfo Camarillo Heritage Grove by shifting the highway centerline between approximately Santa Rosa Road and North Lewis Road. This alternative would require removing the inside shoulder, relocating drainages along the freeway median, and closing the freeway to implement full reconstruction of the pavement section of the superelevated highway. This alternative would still remove several trees in the grove to accommodate a northbound auxiliary lane at the Calleguas Creek overcrossing. Because it would still result in use of trees within the grove, this alternative is not considered a Section 4(f) avoidance alternative. Due to the significant engineering and construction costs, and because this alternative would not qualify as a Section 4(f) avoidance alternative since it would still result in adverse impacts on the Adolfo Camarillo Heritage Grove, it was eliminated from further consideration.

Widening on South Side of US 101 in the Vicinity of the Adolfo Camarillo Heritage Grove

This alternative would be similar to the alternative above (*Shifting US 101 Centerline in the Vicinity of the Adolfo Camarillo Heritage Grove*), except that this alternative would not include a northbound auxiliary lane at the Calleguas Creek overcrossing. To avoid tree impacts at the Adolfo Camarillo Heritage Grove, this alternative would entail maintaining the existing edge of pavement on the northbound side of US 101 and shifting the highway centerline and all the highway widening to the southbound side of US 101 between approximately Santa Rosa Road and North Lewis Road. Similar to the alternative above (*Shifting US 101 Centerline in the Vicinity of the Adolfo Camarillo Heritage Grove*), this alternative would require removing the inside shoulder, relocating

drainages along the freeway median, and closing the freeway to implement full reconstruction of the pavement section of the superelevated highway. Although this alternative would avoid adverse impacts on the Adolfo Camarillo Heritage Grove (adjacent to the northbound side of US 101), it would require acquisition of the entire parking lot at the Kingdom Hall of Jehovah's Witnesses property, necessitating acquisition of the entire property (adjacent to the southbound side of US 101). This alternative would also affect Section 4(f) resources, including the Calleguas Creek bike path and the Pleasant Valley Fields property. There would be both temporary and permanent impacts on the Calleguas Creek bike path. During construction, 3,000 feet of bike lane would need to be relocated to the Pleasant Valley Fields property and parking lot to construct the retaining walls needed for the freeway widening. This alternative would also require permanent acquisition of approximately 14,500 square feet of landscaping that serves as a buffer between US 101 and the Pleasant Valley Fields property and Calleguas Creek bike path. The strip of landscaping includes trees and grass. Removal of the landscaping would have permanent air quality, noise, vibration, and visual impacts on the adjacent park and bike path due to the freeway mainline moving closer to Section 4(f) resources. In addition, this alternative would entail significant engineering and construction costs due to complete reconstruction of a portion of the freeway. For these reasons, this alternative was eliminated from further consideration.

Auxiliary Lane from Santa Rosa Road to Flynn Road

This alternative, which was examined as part of the initial design of the project, would include a proposed auxiliary lane on northbound US 101 from Santa Rosa Road to Flynn Road, while maintaining the proposed HOV/express bus lanes in both the northbound and southbound direction along US 101. The build alternatives with the proposed auxiliary lane would result in impacts on approximately 25 trees at the Adolfo Camarillo Heritage Grove, which would include the removal of 23 trees and the relocation of two trees, as shown in Figure A-4. For an Individual Section 4(f) Evaluation, when two or more build alternatives remain then only the alternative that causes the least overall harm in light of the statute's preservation may be approved. Because the harm caused by the auxiliary lane would be greater than it would be without it and because of substantial number of trees that would experience impacts at the Adolfo Camarillo Heritage Grove by the auxiliary lane, which could potentially destroy the resource, the proposed auxiliary lane on northbound US 101 from Santa Rosa Road to Flynn Road was eliminated from further consideration.

This page intentionally left blank.

Figure A-4. Tree Impact Exhibit with Proposed Auxiliary Lane

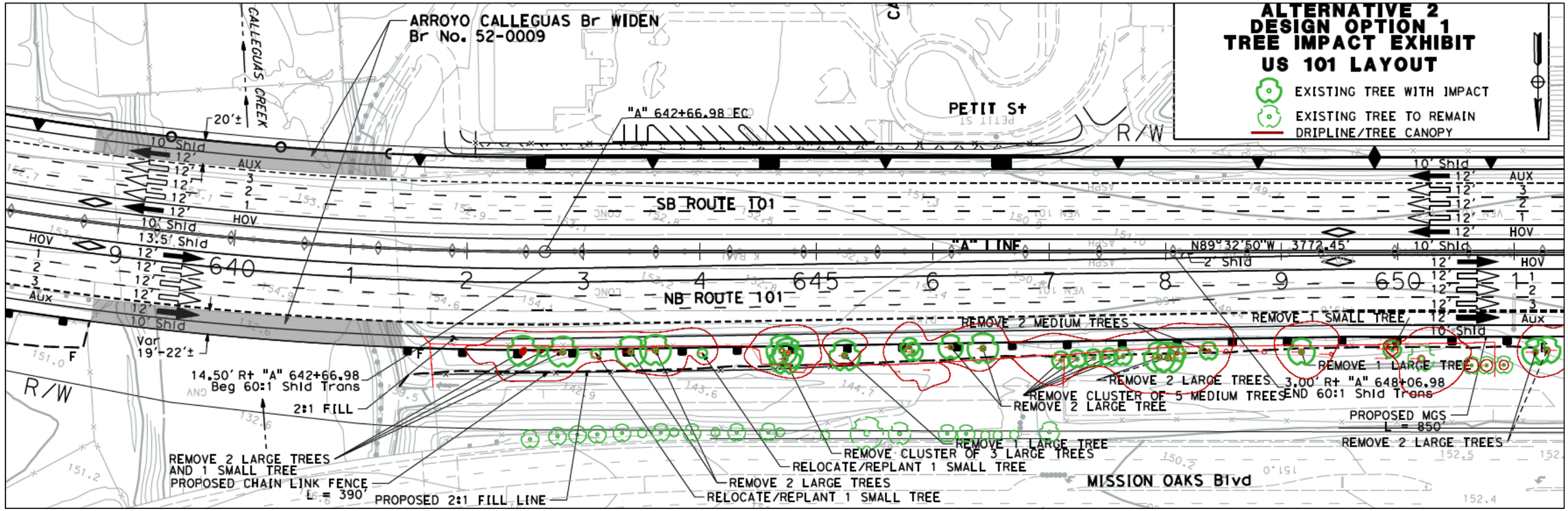

This page intentionally left blank.

Avoidance Alternative

The only alternative that avoids use of the Adolfo Camarillo Heritage Grove and all other Section 4(f) resources is the No-Build Alternative.

This avoidance alternative, No-Build Alternative (Alternative 1), would not result in changes to the project corridor. Therefore, the No-Build Alternative would not result in use of the Adolfo Camarillo Heritage Grove or any other Section 4(f) resources, and all impacts would be avoided.

Prudence

To determine if the No-Build Alternative was prudent, the six factors listed below were evaluated.

1. **Compromise the project so that it is unreasonable given the purpose and need?**

   The No-Build Alternative would not meet the purpose and need of the project, as stated in Section 1.2, *Purpose and Need*, of the Draft EIR/EA.

   US 101 within the proposed project limits consists solely of mixed-flow lanes in both directions. Currently, during peak hours, the LOS varies from F (vehicle operating speed less than 29 miles per hour [mph]) to C (vehicle operating speed more than 54 mph). Traffic within the project region has grown by about 45 percent since 1990 and is anticipated to increase further. In addition, the population of Ventura County is projected to grow by approximately 1 percent annually (Southern California Association of Governments [SCAG] 2020), and forecast regional growth in the SCAG region is projected to be 16.3 percent from 2016 to 2045. SCAG estimates that the SCAG region will add 3,672,000 residents, 1,621,000 households, and 1,660,000 jobs over the Regional Transportation Plan/Sustainable Communities Strategy (RTP/SCS) planning horizon (2016–2045) (SCAG 2020). As a result, it is anticipated that forecast traffic demands will continue to increase and traffic conditions will continue to degrade along US 101 due to its role as the main throughfare through Ventura County.

   Under the No-Build Alternative, the project would not be constructed. The amount of vehicle throughput would continue to worsen within the project area because of projected increases in traffic volumes. The degraded traffic conditions as a result of the No-Build Alternative would not meet the purpose of the project—specifically, improving trip reliability, supporting regional prosperity, and ensuring reliable and efficient goods movement. Please refer to Section 2.1.10, *Traffic and Transportation/Pedestrian and Bicycle Facilities,* of the Draft EIR/EA for further details regarding existing conditions and traffic operations.

   Currently, US 101 has no HOV lanes within the project limits; however, there are HOV lanes north of the project limits, traversing through Santa Barbara County. The No-Build Alternative would not result in the construction of additional HOV lanes

through Ventura County. Therefore, the No-Build Alternative would not meet the purpose and need of the project (i.e., to achieve HOV connectivity within the region).

2. Result in unacceptable safety or operational problems?

As stated above, under current conditions, US 101 within the proposed project limits consists solely of mixed-flow lanes in both directions. Currently, during peak hours, LOS varies from F (vehicle operating speed less than 29 mph) to C (vehicle operating speed more than 54 mph). LOS is a letter designation that describes a range of operating conditions for a particular roadway, with LOS A representing the best operating conditions and LOS F representing the worst. LOS E and F are generally considered unacceptable.

As discussed within Section 2.1.10, *Traffic and Transportation/Pedestrian and Bicycle Facilities,* of the Draft EIR/EA, the traffic analysis prepared for the project shows that, currently along northbound US 101, 17 merge segments, 12 diverge segments, 18 weaving segments, and 17 basic segments operate at LOS E or worse during AM or PM peak hours. Along southbound US 101, 23 merge segments, 12 diverge segments, 18 weaving segments, and 24 basic segments operate at LOS E or worse during AM or PM peak hours. Of the 142 intersections studied, 32 intersections fail to meet the LOS standard under existing conditions in the AM or PM peak hours.

Under the No-Build Alternative, the proposed project would not be built, and conditions would be anticipated to deteriorate. Therefore, the No-Build Alternative would result in unacceptable operational conditions when considering future growth and projected increased traffic demands.

3. After reasonable mitigation, still causes:

- **Severe social, economic, or environmental impacts;**
- **Severe disruption to established communities;**
- **Severe environmental justice impacts; or**
- **Severe impacts on other federally protected resources.**

Because no construction would occur under the No-Build Alternative, no Section 4(f) use of the resource, Adolfo Camarillo Heritage Grove, would occur. The No-Build Alternative also would not cause any severe impacts to other environmental resources. Therefore, the factors regarding reasonable mitigation do not apply to the No-Build Alternative because no avoidance, minimization, and/or mitigation measures are proposed.

4. Result in additional construction, maintenance, or operational costs of an extraordinary magnitude?

Because no construction would occur, the maintenance and operational costs of the No-Build Alternative would not be applicable.

5. Cause other unique problems or unusual factors?

There are no unique or unusual factors associated with the No-Build Alternative because the alternative would not result in construction. However, the No-Build Alternative would not accommodate projected growth within the region, leading to the alternative not meeting the purpose and need of the project.

6. Involve multiple factors, listed above, that, although individually minor, cumulatively cause unique problems or impacts of extraordinary magnitude?

US 101 serves as the main throughfare for the movement of both goods and commuters throughout the region. Future projected growth and traffic volumes, as stated above, would lead to inefficient traffic operations under the No-Build Alternative and result in a lack of vehicle throughput within the region. This lack of vehicle throughput could result in problems of an extraordinary magnitude in the future, including significant traffic delays from a decrease in trip reliability, below-standard traffic operations, and interruptions in goods movement.

In summary, the No-Build Alternative has the following deficiencies, which make it not prudent:

- The existing configuration or the no-build condition has insufficient capacity on US 101 to accommodate existing travel demands, with several areas along the corridor currently operating at oversaturated conditions.
- Northbound direction has 23 of 63 segments with collision rates that exceed the statewide average and consist primarily of congestion-related events.
- Southbound direction has 21 of 63 segments with collision rates that exceed the statewide average and consist primarily of congestion-related events.
- 128 ramps were evaluated, with 44 southbound and 39 northbound ramps having collision rates that exceed the statewide average and again are largely congestion-related due to stop-and-go conditions.
- Proposed improvements are anticipated to reduce collisions along the corridor through capacity-increasing features (new HOV/express bus lane in each direction and added auxiliary lanes) in an effort to improve operations and reduce the amount of stop-and-go traffic. This benefit will not be achieved under the no-build conditions.
- It is anticipated that the proposed improvements will reduce the intensity of congestion along the corridor with the implementation of an HOV/express bus lane in each direction. This benefit will not be achieved under the no-build conditions.
- The project condition for Build Alternatives 2 and 3 shows the US 101 carrying more vehicles and people compared to the project conditions of the No-Build alternative.

- Overall, Build Alternatives 2 and 3 are anticipated to reduce travel time, mitigate or eliminate bottlenecks, and increase travel time reliability.

Feasibility

An assessment of engineering feasibility would not apply with this alternative. The No-Build Alternative would not result in any construction, and existing US 101 conditions within the project area would remain.

Prudent and Feasibility Conclusion

Given the above analysis, the No-Build Alternative would not address the factors of the prudency evaluation. The No-Build Alternative would not meet the purpose and need of the project, resulting in future degradation of traffic operations by maintaining existing conditions, which do not support forecast growth within the region. Therefore, the No-Build Alternative is not anticipated to be prudent.

A.5.1.4 Measures to Minimize Harm to the Section 4(f) Property – Adolfo Camarillo Heritage Grove

Resolutions for minimizing the undertaking's potential for adverse effects on the Adolfo Camarillo Heritage Grove would be outlined in a project-specific memorandum of agreement (MOA). The following project-specific measures are examples of measures that may be included in the MOA under the *Treatment of Historic Properties* stipulation. Consultation under Section 106 regarding the resolution of adverse effects would continue with participating organizations through development of the MOA. The MOA would be completed and approved prior to the Final Section 4(f) Evaluation, and the text below would be updated as applicable.

- Replacement of every tree removed for construction of the proposed project, on axis with the existing trees.
- Preparation of an arborist report of the Adolfo Camarillo Heritage Grove, to include a framework for long-term treatment, maintenance, and protection; a feasibility assessment for deep-root irrigation; and a maintenance plan including a historic preservation component to guide the City of Camarillo and Caltrans to ensure the historic property's continued integrity.
- Completion of an update to the existing National Register of Historic Places nomination for the Camarillo Ranch property to include the Adolfo Camarillo Heritage Grove.
- Development of a print-on-demand booklet, including historical information about Adolfo Camarillo and photographs of the Adolfo Camarillo Heritage Grove.
- Development of an interpretive program focused on Adolfo Camarillo, the Adolfo Camarillo Heritage Grove, and the history of Camarillo during the period of significance, including, but not limited to:

- An ArcGIS Story Map or educational website to cover the history of Camarillo, Camarillo Ranch, the Adolfo Camarillo Heritage Grove and its change over time; and
- Interpretive panel(s) along the bike path through the Adolfo Camarillo Heritage Grove, to include information regarding Adolfo Camarillo, the Adolfo Camarillo Heritage Grove, and its connection to Camarillo Ranch.

A.5.1.5 Coordination – Adolfo Camarillo Heritage Grove

Coordination with the officials with jurisdiction over the property is ongoing. Currently, Caltrans is coordinating with the SHPO (agency with jurisdiction) on the Finding of Effect determination for this property. Documentation, coordination, and agreements would be included within the final Section 4(f) evaluation.

Section A.6 contains information regarding least overall harm analysis.

A.6 LEAST OVERALL HARM ANALYSIS

After circulation of the draft environmental document, if it is determined that there is no feasible and prudent alternative that completely avoids Section 4(f) properties, pursuant to 23 CFR 774.3(c), and there is more than one build alternative still under consideration, the alternative that causes the least overall harm in light of the statute's preservation purpose must be chosen. This alternative would be determined by balancing the following factors:

- Ability to mitigate adverse impacts on each Section 4(f) resource.
- The relative severity of the remaining harm, after mitigation, to the protected activities, attributes, or features that qualify each Section 4(f) resource for protection.
- The relative significance of each Section 4(f) resource.
- The views of the officials with jurisdiction over each Section 4(f) resource.
- The degree to which each alternative meets the purpose and need for the project.
- After reasonable mitigation, the magnitude of any adverse impacts on resources not protected by Section 4(f).
- Substantial differences in costs among alternatives.

Input from agencies (officials with jurisdiction) and members of the public are important to a least overall harm analysis. If needed, the analysis will be included in the Final Section 4(f), incorporating input resulting from circulation of the draft environmental document.

A.7 PROPOSED SECTION 4(F) *DE MINIMIS* FINDINGS

This section of the document discusses the *de minimis* impact determination under Section 4(f). Section 6009(a) of the Safe, Accountable, Flexible, Efficient Transportation Equity Act amended Section 4(f) legislation at 23 USC 138 and 49 USC 303 to simplify the processing and approval of projects that have only *de minimis* impacts on lands protected by Section 4(f). This amendment provides that once USDOT determines that a transportation use of Section 4(f) property, after consideration of any impact avoidance, minimization, and mitigation or enhancement measures, results in a *de minimis* impact on that property, an analysis of avoidance alternatives is not required, and the Section 4(f) evaluation process is complete. FHWA's final rule on Section 4(f) *de minimis* findings is codified in 23 CFR 774.3 and CFR 774.17.

Responsibility for compliance with Section 4(f) has been assigned to Caltrans pursuant to 23 USC 326 and 327, including *de minimis* impact determinations, as well as coordination with those agencies that have jurisdiction over a Section 4(f) resource that may be affected by a project action.

If it is determined that there would be a "use" of a property or properties protected by Section 4(f), that "use" would be *de minimis* if it meets the following definitions (23 CFR 774.17) of *de minimis* impacts:

- *De minimis* impacts on publicly owned parks, recreational areas, and wildlife and waterfowl refuges are defined as those that do not adversely affect the activities, features, and attributes of the Section 4(f) property.
    - The *de minimis* finding considers avoidance, minimization, compensation, and/or enhancement measures addressing the project impacts on the Section 4(f) property.
    - Following an opportunity for public review and comment, the official(s) with jurisdiction over the property must provide written concurrence on the determination that project effects on the Section 4(f) property are *de minimis*. Caltrans, as assigned by FHWA, makes the final determination on the *de minimis* finding.
- *De minimis* impacts on historic sites are defined as the determination of either "No Adverse Effect" or "No Historic Properties Impacted," in compliance with Section 106 regulations, including the SHPO's and the Advisory Council on Historic Preservation's written concurrence, when applicable.

Under the Section 106 Programmatic Agreement (Caltrans 2014), Caltrans must inform the SHPO in writing that a non-response for the purposes of a "No Adverse Effect" or a "No Historic Properties Affected" determination will be treated as written concurrence for the *de minimis* determination. Caltrans, as assigned by FHWA, makes the final determination on the *de minimis* finding.

The Section 4(f) properties listed below would be directly affected by the proposed project, resulting in permanent incorporation into a transportation facility and/or

temporary occupancy during construction. In each of these cases, use of property does not adversely affect the activities, features, or attributes of the Section 4(f) property. Therefore, a proposed *de minimis* finding for each of these Section 4(f) property impacts is outlined in this chapter.

- Camarillo Grove Park (publicly owned park)
- Los Robles Greens Golf Course (publicly owned golf course)
- Walnut Grove Park (publicly owned park)
- Firestone Tire and Service Station (historic resource)

A.7.1 Camarillo Grove Park

A.7.1.1 Description of Property – Camarillo Grove Park

Camarillo Grove Park is a 24.6-acre public park near the base of the Conejo Grade in the city of Camarillo. The park is owned and managed by a special district, the Pleasant Valley Recreation and Park District. The south end of the park abuts US 101. The park has a terrain differential of approximately 600 feet between the entrance and its high point.

Amenities within this park include a nature center, hiking trails, a dog park, covered picnic shelters, restrooms, picnic tables, barbecue grills, group picnic areas, playground equipment, and horseshoe pits, all of which are located on the north side.

The entrance to Camarillo Grove Park is off Camarillo Springs Road and US 101, which is approximately 0.6 mile north of the park. The parking lot is close to the entrance. The park is open each day from dawn to dusk.

See Figure A-5 for the layout of park facilities.

A.7.1.2 Section 4(f) Use – Camarillo Grove Park

Permanent Use

Build Alternative 2 **would not** result in permanent use of Camarillo Grove Park. No land from the park would be permanently incorporated into the project under Build Alternative 2.

Build Alternative 3 would require permanent acquisition of approximately 5,049 square feet of natural open space at Camarillo Grove Park, resulting in Permanent Use. The section of the property that would be acquired is adjacent to US 101. The rugged terrain has no recreational features and is at a higher elevation compared to the rest of the park. The recreational features of the park, such as its interpretive center and trails, are located away from this section. This partial acquisition of a Section 4(f) property would

result in permanent incorporation under Section 4(f). No full acquisition of a parcel belonging to the Pleasant Valley Recreation and Park District or Camarillo Grove Park itself would occur as a result of the project.

Temporary Use

Under the proposed project, a TCE of approximately 2,939 square feet would be required for Build Alternative 2, and Build Alternative 3 would require a TCE of approximately 6,723 square feet adjacent to the freeway. Build Alternative 3 would require a larger TCE area because the median shoulder width in this section of the project alignment adjacent to the Camarillo Grove Park is designed to be 20 feet to provide sight distance. In comparison, under Build Alternative 2, the median shoulder width is designed to be 10 feet with nonstandard sight distance, resulting in a smaller TCE area. These TCEs would meet the criteria to qualify for *de minimis*.

The facilities and amenities of Camarillo Grove Park are concentrated on the north side of the park. The areas with the partial acquisition and TCEs for both build alternatives would occur near the south end of the park, which is adjacent to the freeway. Although hiking trails extend toward the south side of the park, the closest project activities would occur 150 feet away from the southernmost trail. For both Build Alternatives 2 and 3, all access to the trails would remain, and no closures would occur. Table A-4 provides a summary of potential uses for Camarillo Grove Park under Build Alternatives 2 and 3.

Table A-4. Summary of Potential Uses for Camarillo Grove Park under Build Alternatives 2 and 3

Impact Type	Build Alternative 2	Build Alternative 3
Permanent Incorporation	None.	Would require approximately 5,049 square feet of land from the park, which would be permanently incorporated into the project.
Temporary Use Resulting in Use	Would require 2,939-square-foot TCE	Would require 6,723-square-foot TCE.
Facilities, Functions, and/or Activities Affected	None. The recreational areas of the park are away from the area required for TCEs.	None. The recreational areas of the park are located away from the area being considered for acquisition and TCEs.
Accessibility	No change. The sole entrance to Camarillo Grove Park is off Camarillo Springs Rd, which is approximately 0.6 mile north of the park. The parking lot is located toward the north end of the park, approximately 900 feet away from project activities within the park.	No change. The sole entrance to Camarillo Grove Park is off Camarillo Springs Rd, which is approximately 0.6 mile north of the park. The parking lot is located toward the north end of the park, approximately 900 feet away from project activities within the park.

Impact Type	Build Alternative 2	Build Alternative 3
Visual	No change.	Minor change. The freeway mainline would move closer to the park. No vertical structures would be constructed in the vicinity of the park. As such, the value of views toward the freeway is not high.
Air Quality	Temporary exhaust and dust during construction.	Temporary exhaust and dust during construction.
Noise and Vibration	Temporary intermittent increase in noise and vibration during construction. No perceptible change under operational conditions.	Temporary intermittent increase in noise and vibration during construction. No perceptible change under operational conditions.

Rd = road; TCE = temporary construction easement

This page intentionally left blank.

Figure A-5. Camarillo Grove Park Layout

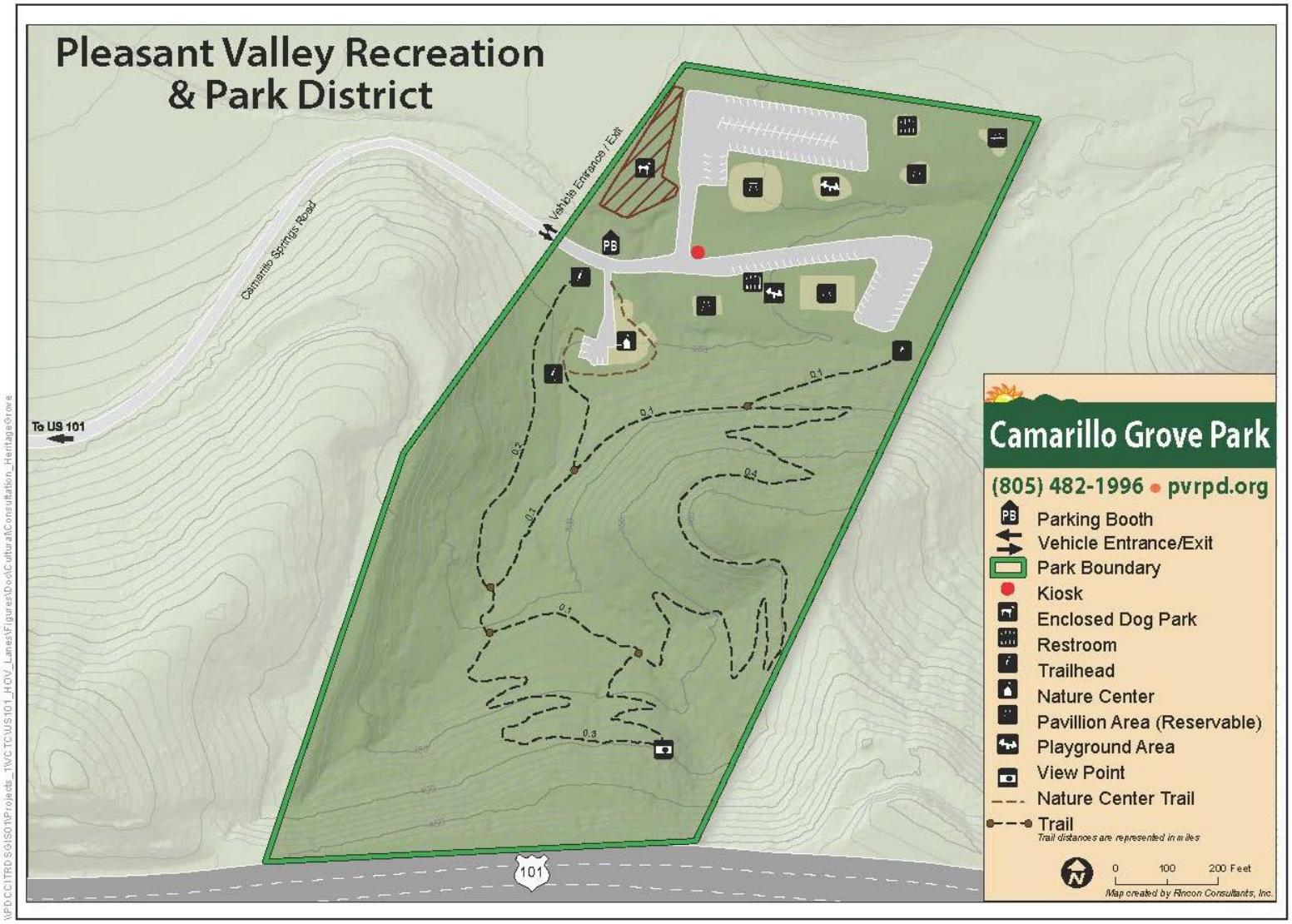

This page intentionally left blank.

A.7.1.3 Proposed De Minimis Finding – Camarillo Grove Park

For Build Alternative 2, a *de minimis* impact finding is proposed, based on the following:

Build Alternative 2 would require a temporary construction easement (TCE) of 2,939 square feet in the southern area of the park. The temporary use would not adversely affect any of the park's key activities, features, and attributes since the improved features of the park are in the northern portion of the park.

For Build Alternative 3, a *de minimis* impact finding is proposed, based on the following:

The project would convert a portion of this Section 4(f) property near the southern portion of the park adjacent to US 101, which is not used for recreational purposes. Permanent acquisition (approximately 5,049 square feet), under Build Alternative 3, of this non-recreational portion of the park to accommodate a transportation use would not adversely affect the activities, features, or attributes of the park that qualify the property for protection under Section 4(f). No facilities would be displaced; the portion to be permanently acquired under Build Alternative 3 is in an undeveloped portion of the park. The use would not result in a change in functionality for the remainder of the park. Permanent acquisition would not affect any existing trails, viewsheds, access, or parking. Construction of Build Alternative 3 would require temporary use of 5,049 square feet. The use would be for a short duration, and the area would be restored to the condition it was in before construction.

Provided concurrence is obtained from the Pleasant Valley Recreation and Parks District (official with jurisdiction over this resource), the impacts on this Section 4(f) resource are expected to be potentially *de minimis* under both Build Alternatives 2 and 3.

A.7.1.4 Measures to Minimize Harm to the Section 4(f) Property – Camarillo Grove Park

Although the proposed *de minimis* findings for this property are not contingent on providing avoidance, minimization, and/or mitigation, the measures listed below are proposed to avoid and minimize impacts on Camarillo Grove Park. Upon further coordination with Pleasant Valley Recreation and Park District (official with jurisdiction), additional measures may be identified in collaboration with VCTC (project sponsor) and Caltrans (as assigned by FHWA). The appropriate strategies would be identified and incorporated into the project.

AQ-1: The contractor will adhere to Caltrans Standard Specifications for construction (Section 14-9.02) and nonstandard Special Provision (nSSP) 14-9.05, which require the contractor to comply with all applicable laws and regulations related to air quality, including air pollution control district and air quality management district regulations and local ordinances.

AQ-2: All trucks that are to haul excavated or graded material on site will comply with State Vehicle Code Section 23114, with special attention to Sections 23114(b)(F), (e)(2), and (e)(4), as amended, regarding the prevention of such material spilling onto public streets and roads.

AQ-3: Project grading plans will show the duration of construction. Ozone precursor emissions from construction equipment vehicles will be controlled by maintaining equipment engines in good condition and in proper tune per manufacturers' specifications.

AQ-4: During clearing, grading, earthmoving, or excavation operations, fugitive dust emissions will be controlled by regular watering or other dust preventive measures using the following procedures, as specified in VCAPCD Rule 55. All material excavated or graded will be sufficiently watered to prevent excessive amounts of dust. Watering will occur at least twice daily with complete coverage, preferably in the late morning and after work is done for the day. All material transported on site or off site will be either sufficiently watered or securely covered to prevent excessive amounts of dust. The areas disturbed by clearing, grading, earthmoving, or excavation operations will be minimized so as to prevent excessive amounts of dust. These control techniques will be indicated in project specifications. Visible dust beyond the property line emanating from the project will be prevented to the maximum extent feasible.

N-1: Sound control will conform to the provisions in Section 14-8.02, Noise Control, of the Caltrans Standard Specifications. According to requirements of these specifications, construction noise cannot exceed 86 dBA L_{max} at 50 feet from the job site activities from 9:00 p.m. to 6:00 a.m.

N-2: The following are control measures that will be implemented to minimize noise disturbances at sensitive areas during construction:

- All equipment will have sound-control devices no less effective than those provided on the original equipment. Each internal combustion engine used for any purpose on the job or related to the job will be equipped with a muffler of a type recommended by the manufacturer. No internal combustion engine will be operated on the job site without an appropriate muffler.
- Construction methods or equipment that will provide the lowest level of noise impact will be used.
- Idling equipment will be turned off.
- Truck loading, unloading, and hauling operations will be restricted so that noise and vibration are kept to a minimum through residential neighborhoods to the greatest possible extent.
- Construction activities will be coordinated to build recommended permanent soundwalls during the first phase of construction to protect sensitive receptors from subsequent construction noise, dust, light, glare, and other impacts to the extent feasible.

- Where feasible, temporary soundwalls will be used and relocated, as needed, to protect sensitive receptors against excessive noise from construction activities involving large equipment and by small items such as compressors, generators, pneumatic tools, and jackhammers. Soundwalls can be made of heavy plywood, moveable insulated sound blankets, or other best available control techniques.
- Construction activities will be minimized in residential areas during evening, nighttime, weekend, and holiday periods. Noise impacts are typically minimized when construction activities are performed during daytime hours; however, nighttime construction may be desirable (e.g., in commercial areas where businesses may be disrupted during daytime hours) or necessary to avoid major traffic disruption. Coordination with each city will occur before construction can be performed in noise-sensitive areas.
- Construction lay-down or staging areas will be selected in industrially zoned districts. If industrially zoned areas are not available, then commercially zoned areas may be used or locations that are at least 100 feet from any noise-sensitive land use (e.g., residences).

N-3: The following are procedures that will be used to minimize the potential impacts from construction vibration:

- The hours of vibration-intensive equipment or activities such as vibratory rollers will be restricted so that impacts on residents are minimal (e.g., weekdays during daytime hours only, when as many residents as possible are away from home).
- The owner of a building that is close to a construction vibration source with the potential to cause damage to a structure is entitled to a preconstruction building inspection to document the preconstruction condition of that structure.
- Vibration monitoring will be conducted during vibration-intensive activities, such as the use of vibratory compaction rollers, demolition, or pavement breaking.

LU-1: During final design, efforts will be undertaken to minimize construction and operational impacts on existing and planned land uses.

LU-2: The contractor will ensure that the areas acquired for TCEs will be restored to their original conditions or similar conditions where feasible.

A.7.1.5 Coordination – Camarillo Grove Park

Coordination efforts were conducted with the Pleasant Valley Recreation and Park District to discuss the project plans and partial property acquisition at the Camarillo Grove Park. A letter was sent on January 15, 2024, to the Pleasant Valley Recreation and Park District to request a meeting. A virtual conference call was held with the Pleasant Valley Recreation and Park District on January 29, 2025. The letter and virtual conference call included discussions of the need for replacement land to account for the anticipated partial acquisition of park land. An in-person meeting with the Pleasant Valley Recreation and Park District was held on July 1, 2026 to discuss potential viable replacement property options.

Under Section 4(f), a letter requesting concurrence with the *de minimis* finding would be sent to the Pleasant Valley Recreation and Park District after public circulation of the Draft EIR/EA. Documentation of coordination and letters of concurrence would be included within the final Section 4(f) evaluation.

A.7.2 Los Robles Greens Golf Course

A.7.2.1 Description of Property – Los Robles Greens Golf Course

Los Robles Greens Golf Course, located at 299 S Moorpark Road in Thousand Oaks, is owned by the City of Thousand Oaks and operated by a private operator. The par-70, 6,300-yard golf course with championship layout has an array of amenities, including an 8-acre practice facility, a world-class golf shop, and a 22,000-square-foot clubhouse.

A.7.2.2 Section 4(f) Use – Los Robles Greens Golf Course

Permanent Use

No land from the golf course would be incorporated into the project under either Build Alternative 2 or 3. Therefore, no permanent use under Section 4(f) would occur.

Temporary Use

A TCE for 5,180 square feet for Build Alternatives 2 and 3 would meet the requirements for *de minimis*. Build Alternatives 2 and 3 would require the TCE for access for the construction crew. Build Alternatives 2 and 3 would not result in any change in ownership at this location. The TCE would be required for less than 6 months, which is much shorter than the period of construction for the project.

The area of the golf course where the TCE is proposed is not used for golfing; the area includes a buffer zone between the golf course and US 101. The area does have mature trees, but they would not be removed by construction activities. Construction of a soundwall at this location would offer noise reduction benefits for users of the golf course.

Visual impacts during construction would be typical of roadway construction projects, including visual impacts from construction fencing, construction equipment, and material stockpiles. This would disturb the golf course's existing aesthetic to a minor degree because construction may be partially visible from some parts of the golf course. However, temporarily disturbed areas would be returned to pre-project conditions once construction is completed. During operation, the improvements to US 101 would not change the aesthetic of the resource because they would be consistent with the existing landscape. Therefore, the minor visual changes associated with Build Alternatives 2 and 3 would occur only during construction and only for a short period. Any increase in noise or vibration, or fugitive dust, during construction would be temporary and intermittent. Noise levels during construction are not anticipated to be high enough that they would

interfere with golfers' ability to play and communicate. Dust would be controlled as set forth in **AQ-4.** Other facilities at the golf course, such as the driving range, practice greens, and clubhouse, would remain unaffected by construction. No change in access or parking at the golf course would occur. The area would be restored to its existing condition. Any removed fencing would be re-installed and disturbed vegetation replanted.

A.7.2.3 Proposed De Minimis Finding – Los Robles Greens Golf Course

For Build Alternatives 2 and 3, a *de minimis* impact finding is proposed, based on the following:

Build Alternatives 2 and 3 would require a TCE of 5,180 square feet in the southern area of the park. The temporary use would not adversely affect any of the park's key activities, features, and attributes since the improved features of the park are in the northern portion of the park.

The area of the golf course where the TCE is proposed is not used for golfing; the area includes a buffer zone between the golf course and US 101. The area does have mature trees, but they would not be removed by construction activities. Construction of a soundwall at this location would offer noise reduction benefits for users of the golf course.

Other facilities at the golf course, such as the driving range, practice greens, and clubhouse, would remain unaffected by construction. No change in access or parking at the golf course would occur. The area would be restored to its existing condition. Any removed fencing would be re-installed and disturbed vegetation replanted.

Provided concurrence is obtained from the City of Thousand Oaks (official with jurisdiction over this resource), the impacts on this Section 4(f) resource are expected to be potentially *de minimis* under both Build Alternatives 2 and 3.

A.7.2.4 Measures to Minimize Harm to the Section 4(f) Property – Los Robles Greens Golf Course

Although the proposed *de minimis* findings for this property are not contingent on providing avoidance, minimization, and/or mitigation, the measures listed below are proposed to avoid and minimize impacts on Los Robles Greens Golf Course. Upon further coordination with City of Thousand Oaks (official with jurisdiction), additional measures may be identified in collaboration with VCTC (project sponsor) and Caltrans (as assigned by FHWA). The appropriate strategies would be identified and incorporated into the project.

AQ-1: The contractor will adhere to Caltrans Standard Specifications for construction (Section 14-9.02) and nonstandard Special Provision (nSSP) 14-9.05, which require the

contractor to comply with all applicable laws and regulations related to air quality, including air pollution control district and air quality management district regulations and local ordinances.

AQ-2: All trucks that are to haul excavated or graded material on site will comply with State Vehicle Code Section 23114, with special attention to Sections 23114(b)(F), (e)(2), and (e)(4), as amended, regarding the prevention of such material spilling onto public streets and roads.

AQ-3: Project grading plans will show the duration of construction. Ozone precursor emissions from construction equipment vehicles will be controlled by maintaining equipment engines in good condition and in proper tune per manufacturers' specifications.

AQ-4: During clearing, grading, earthmoving, or excavation operations, fugitive dust emissions will be controlled by regular watering or other dust preventive measures using the following procedures, as specified in VCAPCD Rule 55. All material excavated or graded will be sufficiently watered to prevent excessive amounts of dust. Watering will occur at least twice daily with complete coverage, preferably in the late morning and after work is done for the day. All material transported on site or off site will be either sufficiently watered or securely covered to prevent excessive amounts of dust. The areas disturbed by clearing, grading, earthmoving, or excavation operations will be minimized so as to prevent excessive amounts of dust. These control techniques will be indicated in project specifications. Visible dust beyond the property line emanating from the project will be prevented to the maximum extent feasible.

N-1: Sound control will conform to the provisions in Section 14-8.02, Noise Control, of the Caltrans Standard Specifications. According to requirements of these specifications, construction noise cannot exceed 86 dBA L_{max} at 50 feet from the job site activities from 9:00 p.m. to 6:00 a.m.

N-2: The following are control measures that will be implemented to minimize noise disturbances at sensitive areas during construction:

- All equipment will have sound-control devices no less effective than those provided on the original equipment. Each internal combustion engine used for any purpose on the job or related to the job will be equipped with a muffler of a type recommended by the manufacturer. No internal combustion engine will be operated on the job site without an appropriate muffler.
- Construction methods or equipment that will provide the lowest level of noise impact will be used.
- Idling equipment will be turned off.
- Truck loading, unloading, and hauling operations will be restricted so that noise and vibration are kept to a minimum through residential neighborhoods to the greatest possible extent.

- Construction activities will be coordinated to build recommended permanent soundwalls during the first phase of construction to protect sensitive receptors from subsequent construction noise, dust, light, glare, and other impacts to the extent feasible.
- Where feasible, temporary soundwalls will be used and relocated, as needed, to protect sensitive receptors against excessive noise from construction activities involving large equipment and by small items such as compressors, generators, pneumatic tools, and jackhammers. Soundwalls can be made of heavy plywood, moveable insulated sound blankets, or other best available control techniques.
- Construction activities will be minimized in residential areas during evening, nighttime, weekend, and holiday periods. Noise impacts are typically minimized when construction activities are performed during daytime hours; however, nighttime construction may be desirable (e.g., in commercial areas where businesses may be disrupted during daytime hours) or necessary to avoid major traffic disruption. Coordination with each city will occur before construction can be performed in noise-sensitive areas.
- Construction lay-down or staging areas will be selected in industrially zoned districts. If industrially zoned areas are not available, then commercially zoned areas may be used or locations that are at least 100 feet from any noise-sensitive land use (e.g., residences).

N-3: The following are procedures that will be used to minimize the potential impacts from construction vibration:

- The hours of vibration-intensive equipment or activities such as vibratory rollers will be restricted so that impacts on residents are minimal (e.g., weekdays during daytime hours only, when as many residents as possible are away from home).
- The owner of a building that is close to a construction vibration source with the potential to cause damage to a structure is entitled to a preconstruction building inspection to document the preconstruction condition of that structure.
- Vibration monitoring will be conducted during vibration-intensive activities, such as the use of vibratory compaction rollers, demolition, or pavement breaking.

LU-1: During final design, efforts will be undertaken to minimize construction and operational impacts on existing and planned land uses.

LU-2: The contractor will ensure that the areas acquired for TCEs will be restored to their original conditions or similar conditions where feasible.

A.7.2.5 Coordination – Los Robles Greens Golf Course

Under Section 4(f), a letter requesting concurrence with the *de minimis* finding would be sent to the City of Thousand Oaks after public circulation of the Draft EIR/EA.

Documentation of coordination and letters of concurrence would be included within the final Section 4(f) evaluation.

A.7.3 Walnut Grove Park

A.7.3.1 Description of Property – Walnut Grove Park

Located between US 101 and Newbury Road, Walnut Grove Park (400 Windtree Avenue in Thousand Oaks) is a 6.5-acre community park that was opened by the Conejo Recreation and Park District in 1994. The park consists of backstops, an outdoor handball court, children's playground, dog park, barbeque grills, outdoor basketball courts, and a 0.21-mile recreational walking path.

A.7.3.2 Section 4(f) Use – Walnut Grove Park

Permanent Use

No land from the park would be incorporated into the project under either Build Alternative 2 or 3. Therefore, no permanent use under Section 4(f) would occur.

Temporary Use

Build Alternatives 2 and 3 would require a TCE of 5,500 square feet in the northern portions of the park on two parcels (212 square feet from APN 682-022-101 and 5,288 square feet from APN 682-025-002). The TCE is required for access for the construction crew and would meet the requirements for *de minimis*. Build Alternatives 2 and 3 would not result in any change in ownership at this location. The TCE would be required for less than 6 months, which is much shorter than the period of construction for the project.

The TCE area is in the northern portions of the park, adjacent to the freeway and away from the park's amenities, which are concentrated to the south of the TCE area. Although a recreational walking path is adjacent to the TCE area, all access to the walking path would remain, and no closure would occur. The TCE area would be used for a short duration, and the area would be restored to its existing condition.

Visual impacts during construction would be typical of roadway construction projects, including visual impacts from construction fencing, construction equipment, and material stockpiles. This would disturb the park's existing aesthetic to a minor degree because construction may be partially visible from some parts of the park. However, temporarily disturbed areas would be returned to pre-project conditions once construction is completed. During operation, the improvements to US 101 would not change the aesthetic of the resource because they would be consistent with the existing landscape. Therefore, the minor visual changes associated with Build Alternatives 2 and 3 would occur only during construction and only for a short period. Any increase in noise or vibration, or fugitive dust, during construction would be temporary and intermittent.

Other amenities at the park in addition to the recreational walking path, such as the backstops, outdoor handball court, children's playground, dog park, barbeque grills, and outdoor basketball courts, would remain unaffected by construction. No change in access would occur. The area would be restored to its existing condition. Any removed fencing would be re-installed and disturbed vegetation replanted.

A.7.3.3 Proposed De Minimis Finding – Walnut Grove Park

For Build Alternatives 2 and 3, a *de minimis* impact finding is proposed, based on the following:

Build Alternatives 2 and 3 would require a TCE of 5,500 square feet in the northern portions of the park on two parcels (212 square feet from APN 682-022-101 and 5,288 square feet from APN 682-025-002). The TCE is required for access for the construction crew and would be used for a short duration of less than 6 months. Although a recreational walking path is adjacent to the TCE area, all access to the walking path would remain, and no closure would occur. The temporary use would not adversely affect any of the park's key activities, features, and attributes since the improved features of the park are south of the TCE area.

The area of the park where the TCE is proposed is not used for recreational activities; the area includes a buffer zone between the park and US 101. The area does have mature trees and other vegetation. Other amenities at the park in addition to the recreational walking path, such as the backstops, outdoor handball court, children's playground, dog park, barbeque grills, and outdoor basketball courts, would remain unaffected by construction. No change in access would occur. The area would be restored to its existing condition. Any removed fencing would be re-installed and disturbed vegetation replanted.

Provided concurrence is obtained from the Conejo Recreation and Park District (official with jurisdiction over this resource), the impacts on this Section 4(f) resource are expected to be potentially *de minimis* under both Build Alternatives 2 and 3.

A.7.3.4 Measures to Minimize Harm to the Section 4(f) Property – Walnut Grove Park

Although the proposed *de minimis* findings for this property are not contingent on providing avoidance, minimization, and/or mitigation, the measures listed below are proposed to avoid and minimize impacts on Walnut Grove Park. Upon further coordination with Conejo Recreation and Park District (official with jurisdiction), additional measures may be identified in collaboration with VCTC (project sponsor) and Caltrans (as assigned by FHWA). The appropriate strategies would be identified and incorporated into the project.

AQ-1: The contractor will adhere to Caltrans Standard Specifications for construction (Section 14-9.02) and nonstandard Special Provision (nSSP) 14-9.05, which require the

contractor to comply with all applicable laws and regulations related to air quality, including air pollution control district and air quality management district regulations and local ordinances.

AQ-2: All trucks that are to haul excavated or graded material on site will comply with State Vehicle Code Section 23114, with special attention to Sections 23114(b)(F), (e)(2), and (e)(4), as amended, regarding the prevention of such material spilling onto public streets and roads.

AQ-3: Project grading plans will show the duration of construction. Ozone precursor emissions from construction equipment vehicles will be controlled by maintaining equipment engines in good condition and in proper tune per manufacturers' specifications.

AQ-4: During clearing, grading, earthmoving, or excavation operations, fugitive dust emissions will be controlled by regular watering or other dust preventive measures using the following procedures, as specified in VCAPCD Rule 55. All material excavated or graded will be sufficiently watered to prevent excessive amounts of dust. Watering will occur at least twice daily with complete coverage, preferably in the late morning and after work is done for the day. All material transported on site or off site will be either sufficiently watered or securely covered to prevent excessive amounts of dust. The areas disturbed by clearing, grading, earthmoving, or excavation operations will be minimized so as to prevent excessive amounts of dust. These control techniques will be indicated in project specifications. Visible dust beyond the property line emanating from the project will be prevented to the maximum extent feasible.

N-1: Sound control will conform to the provisions in Section 14-8.02, Noise Control, of the Caltrans Standard Specifications. According to requirements of these specifications, construction noise cannot exceed 86 dBA L_{max} at 50 feet from the job site activities from 9:00 p.m. to 6:00 a.m.

N-2: The following are control measures that will be implemented to minimize noise disturbances at sensitive areas during construction:

- All equipment will have sound-control devices no less effective than those provided on the original equipment. Each internal combustion engine used for any purpose on the job or related to the job will be equipped with a muffler of a type recommended by the manufacturer. No internal combustion engine will be operated on the job site without an appropriate muffler.
- Construction methods or equipment that will provide the lowest level of noise impact will be used.
- Idling equipment will be turned off.
- Truck loading, unloading, and hauling operations will be restricted so that noise and vibration are kept to a minimum through residential neighborhoods to the greatest possible extent.

- Construction activities will be coordinated to build recommended permanent soundwalls during the first phase of construction to protect sensitive receptors from subsequent construction noise, dust, light, glare, and other impacts to the extent feasible.
- Where feasible, temporary soundwalls will be used and relocated, as needed, to protect sensitive receptors against excessive noise from construction activities involving large equipment and by small items such as compressors, generators, pneumatic tools, and jackhammers. Soundwalls can be made of heavy plywood, moveable insulated sound blankets, or other best available control techniques.
- Construction activities will be minimized in residential areas during evening, nighttime, weekend, and holiday periods. Noise impacts are typically minimized when construction activities are performed during daytime hours; however, nighttime construction may be desirable (e.g., in commercial areas where businesses may be disrupted during daytime hours) or necessary to avoid major traffic disruption. Coordination with each city will occur before construction can be performed in noise-sensitive areas.
- Construction lay-down or staging areas will be selected in industrially zoned districts. If industrially zoned areas are not available, then commercially zoned areas may be used or locations that are at least 100 feet from any noise-sensitive land use (e.g., residences).

N-3: The following are procedures that will be used to minimize the potential impacts from construction vibration:

- The hours of vibration-intensive equipment or activities such as vibratory rollers will be restricted so that impacts on residents are minimal (e.g., weekdays during daytime hours only, when as many residents as possible are away from home).
- The owner of a building that is close to a construction vibration source with the potential to cause damage to a structure is entitled to a preconstruction building inspection to document the preconstruction condition of that structure.
- Vibration monitoring will be conducted during vibration-intensive activities, such as the use of vibratory compaction rollers, demolition, or pavement breaking.

LU-1: During final design, efforts will be undertaken to minimize construction and operational impacts on existing and planned land uses.

LU-2: The contractor will ensure that the areas acquired for TCEs will be restored to their original conditions or similar conditions where feasible.

A.7.3.5 Coordination – Walnut Grove Park

Under Section 4(f), a letter requesting concurrence with the *de minimis* finding would be sent to the Conejo Recreation and Parks District after public circulation of the Draft EIR/EA. Documentation of coordination and letters of concurrence would be included within the final Section 4(f) evaluation.

A.7.4 Firestone Tire and Service Station

A.7.4.1 Description of Property – Firestone Tire and Service Station

The Firestone Tire and Service Station is a privately owned, one-and-a-half-story building from 1929. Designed in the Art Deco architectural style by local Ventura County master architect Harold E. Burket, it is NRHP/CRHR eligible as an excellent example of Art Deco/PWA (WPA) Moderne architecture and of Burkert's work. SHPO concurred with this evaluation on July 18, 2024.

A.7.4.2 Section 4(f) Use – Firestone Tire and Service Station

Permanent Use

No land from the resource would be permanently incorporated into the project.

Temporary Use

Build Alternatives 2 and 3 both propose a TCE of approximately 117 square feet in the southern portion of the parcel, within the historic property's boundary. The TCE is needed to construct a soundwall located approximately 12.5 feet from the historic property boundary and approximately 43 feet from the building's south elevation. Construction equipment would be temporarily staged and operated within the TCE area and directly adjacent to the property's rear boundary. The proposed soundwall would be installed within the Caltrans ROW, outside of the historic property's boundary. In addition, construction staging and access, and grading and striping would also occur within the Caltrans ROW. Construction of the soundwall would not result in any temporary or permanent physical changes to the Firestone Tire and Service Station building; the TCE would not destroy or damage the property's character-defining features.

There would be no change to the character of the Firestone Tire and Service Station's use; the property would remain an automotive service station. The property's immediate setting to the south would change during construction due to the TCE and during project operation due to the new soundwall located adjacent to the rear of the property. However, the setting outside of the historic property boundary would not contribute to its significance under NRHP Criterion 3. No changes are proposed within the historic property boundary for the soundwall.

Construction activities would temporarily increase sound levels at the Firestone Tire and Service Station. However, a quiet setting is not a character-defining feature of the property, which is surrounded by high-speed vehicular traffic on US 101 and local vehicular traffic along E. Thompson Boulevard and S. California Street. Therefore, a temporary increase in noise at the building during construction would result in no

adverse effect on the historic property. Moreover, the presence of construction equipment would not diminish the integrity of the property's character-defining features, which are architectural and focused on the building's street-facing elevations and away from proposed construction areas. The area surrounding the property is urban, and the visual character of the proposed project would be compatible with the existing highway corridor. Neither a quiet setting nor specific viewsheds from the building are character-defining features of the Firestone Tire and Service Station, and construction and operation of the proposed project would not obstruct significant views of the building's character-defining, street-facing elevations or introduce new elements that would be incompatible with the property's existing setting.

Build Alternatives 2 and 3 would not alter, directly or indirectly, any of the characteristics of the Firestone Tire and Service Station that qualify it for inclusion as a historical resource or historic property in a manner that would diminish the integrity of the property's location, design, setting, materials, workmanship, feeling, or association.

A Finding of No Adverse Effect has been prepared and is awaiting concurrence from the SHPO upon preparation of the Final EIR/EA after public circulation of the Draft EIR/EA. As described in the Finding of Effect, the proposed project would result in no adverse effect on the Firestone Tire and Service Station.

A.7.4.3 Proposed De Minimis Finding – Firestone Tire and Service Station

For Build Alternatives 2 and 3, a *de minimis* impact finding is proposed based on the following:

- A Finding of No Adverse Effect has been prepared in compliance with Section 106 regulations (pending SHPO concurrence).
- SHPO will be informed that Caltrans intends to make a *de minimis* finding based on the Finding of No Adverse Effect under Section 106 regulations.

The Finding of No Adverse Effect is supported by the following:

- No part of the Firestone Tire and Service Station would be physically destroyed or damaged. A TCE of approximately 117 square feet is proposed in the southern portion of the parcel, at the historic property's boundary. Soundwall construction would be approximately 12.5 feet from the historic property boundary and approximately 43 feet from the building's south elevation. Proposed construction of the soundwall would not result in any temporary or permanent physical changes to the Firestone Tire and Service Station building; the TCE would not destroy or damage the property's character-defining features.
- No alteration to the historic property itself is proposed that would warrant application of the Secretary of the Interior's Standards.

- The Firestone Tire and Service Station would not be removed from its historic location as a result of Build Alternatives 2 and 3.
- There would be no change to the character of the Firestone Tire and Service Station's use; the property would remain an automotive service station. The property's immediate setting to the south would change during construction due to the TCE and, following completion of the project, construction of a new soundwall to the rear of the property. However, the setting outside of the historic property boundary would not contribute to its significance under NRHP Criterion 3. No changes are proposed within the historic property boundary.
- There would be no introduction of visual, atmospheric, or audible elements that would diminish the integrity of the property's significant historic features.
- The Firestone Tire and Service Station predates construction of US 101 to the south, and, because it is architecturally significant, additional changes to the highway corridor would not affect its character-defining features. As noted above, the property's setting would not contribute to its significance under Criterion 3. The building faces north and northwest, away from US 101.
- Construction activities would temporarily increase sound levels at the Firestone Tire and Service Station. However, a quiet setting is not a character-defining feature of the property, which is surrounded by high-speed vehicular traffic on US 101 and local vehicular traffic along E. Thompson Boulevard and S. California Street. Therefore, a temporary increase in noise at the building during construction would result in no adverse effect on the historic property.
- Although construction equipment would temporarily be staged and operated directly adjacent to the property's rear boundary and within a 117-square-foot TCE at the southern boundary of the property, windows along the building's rear elevation would be west of proposed project work. The windows are raised above a standard pedestrian level, providing light and ventilation rather than viewsheds from the building. Moreover, the presence of construction equipment would not diminish the integrity of the property's character-defining features, which are architectural and focused on the building's street-facing elevations and away from proposed construction areas. The area surrounding the property is urban, and the visual character of the proposed project would be compatible with the existing highway corridor. Neither a quiet setting nor specific viewsheds from the building are character-defining features of the Firestone Tire and Service Station, and construction and operation of the proposed project would not obstructed.

A.7.4.4 Measures to Minimize Harm to the Section 4(f) Property – Firestone Tire and Service Station

Although the proposed *de minimis* findings for this property are not contingent on providing avoidance, minimization, and/or mitigation, the measures listed below are proposed to avoid and minimize impacts on Firestone Tire and Service Station. Upon further coordination with SHPO (official with jurisdiction), additional measures may be

identified in collaboration with VCTC (project sponsor) and Caltrans (as assigned by FHWA). The appropriate strategies would be identified and incorporated into the project.

AQ-1: The contractor will adhere to Caltrans Standard Specifications for construction (Section 14-9.02) and nonstandard Special Provision (nSSP) 14-9.05, which require the contractor to comply with all applicable laws and regulations related to air quality, including air pollution control district and air quality management district regulations and local ordinances.

AQ-2: All trucks that are to haul excavated or graded material on site will comply with State Vehicle Code Section 23114, with special attention to Sections 23114(b)(F), (e)(2), and (e)(4), as amended, regarding the prevention of such material spilling onto public streets and roads.

AQ-3: Project grading plans will show the duration of construction. Ozone precursor emissions from construction equipment vehicles will be controlled by maintaining equipment engines in good condition and in proper tune per manufacturers' specifications.

AQ-4: During clearing, grading, earthmoving, or excavation operations, fugitive dust emissions will be controlled by regular watering or other dust preventive measures using the following procedures, as specified in VCAPCD Rule 55. All material excavated or graded will be sufficiently watered to prevent excessive amounts of dust. Watering will occur at least twice daily with complete coverage, preferably in the late morning and after work is done for the day. All material transported on site or off site will be either sufficiently watered or securely covered to prevent excessive amounts of dust. The areas disturbed by clearing, grading, earthmoving, or excavation operations will be minimized so as to prevent excessive amounts of dust. These control techniques will be indicated in project specifications. Visible dust beyond the property line emanating from the project will be prevented to the maximum extent feasible.

N-1: Sound control will conform to the provisions in Section 14-8.02, Noise Control, of the Caltrans Standard Specifications. According to requirements of these specifications, construction noise cannot exceed 86 dBA L_{max} at 50 feet from the job site activities from 9:00 p.m. to 6:00 a.m.

N-2: The following are control measures that will be implemented to minimize noise disturbances at sensitive areas during construction:

- All equipment will have sound-control devices no less effective than those provided on the original equipment. Each internal combustion engine used for any purpose on the job or related to the job will be equipped with a muffler of a type recommended by the manufacturer. No internal combustion engine will be operated on the job site without an appropriate muffler.
- Construction methods or equipment that will provide the lowest level of noise impact will be used.

- Idling equipment will be turned off.
- Truck loading, unloading, and hauling operations will be restricted so that noise and vibration are kept to a minimum through residential neighborhoods to the greatest possible extent.
- Construction activities will be coordinated to build recommended permanent soundwalls during the first phase of construction to protect sensitive receptors from subsequent construction noise, dust, light, glare, and other impacts to the extent feasible.
- Where feasible, temporary soundwalls will be used and relocated, as needed, to protect sensitive receptors against excessive noise from construction activities involving large equipment and by small items such as compressors, generators, pneumatic tools, and jackhammers. Soundwalls can be made of heavy plywood, moveable insulated sound blankets, or other best available control techniques.
- Construction activities will be minimized in residential areas during evening, nighttime, weekend, and holiday periods. Noise impacts are typically minimized when construction activities are performed during daytime hours; however, nighttime construction may be desirable (e.g., in commercial areas where businesses may be disrupted during daytime hours) or necessary to avoid major traffic disruption. Coordination with each city will occur before construction can be performed in noise-sensitive areas.
- Construction lay-down or staging areas will be selected in industrially zoned districts. If industrially zoned areas are not available, then commercially zoned areas may be used or locations that are at least 100 feet from any noise-sensitive land use (e.g., residences).

N-3: The following are procedures that will be used to minimize the potential impacts from construction vibration:

- The hours of vibration-intensive equipment or activities such as vibratory rollers will be restricted so that impacts on residents are minimal (e.g., weekdays during daytime hours only, when as many residents as possible are away from home).
- The owner of a building that is close to a construction vibration source with the potential to cause damage to a structure is entitled to a preconstruction building inspection to document the preconstruction condition of that structure.
- Vibration monitoring will be conducted during vibration-intensive activities, such as the use of vibratory compaction rollers, demolition, or pavement breaking.

LU-1: During final design, efforts will be undertaken to minimize construction and operational impacts on existing and planned land uses.

LU-2: The contractor will ensure that the areas acquired for TCEs will be restored to their original conditions or similar conditions where feasible.

A.7.4.5 Coordination – Firestone Tire and Service Station

A Finding of No Adverse Effect has been prepared in compliance with Section 106 regulations (pending SHPO concurrence).

A.8 RESOURCES EVALUATED RELATIVE TO THE REQUIREMENTS OF SECTION 4(F): NO-USE DETERMINATIONS

Section 4(f) of the Department of Transportation Act of 1966, codified in federal law at 49 USC 303, declares that "it is the policy of the United States Government that special effort should be made to preserve the natural beauty of the countryside and public park and recreation lands, wildlife and waterfowl refuges, and historic sites."

This section of the document discusses parks, recreational facilities, wildlife refuges, and historic properties found within or next to the project area that do not trigger Section 4(f) protection because 1) they are not publicly owned, 2) they are not open to the public, 3) they are not eligible historic properties, or 4) the project would not permanently use the property and would not hinder preservation of the property.

A.8.1 Parks and Recreational Facilities

A.8.1.1 Ventura Waterfront Promenade, Surfer's Point, and Promenade Park

The City of Ventura owns and maintains the Ventura Waterfront Promenade, which includes features such as an oceanfront walkway, promenade park, and surfer's point. Beach and park facilities include a walkway, trail, restrooms, showers, a spacious lawn, and picnic tables.

No land from the waterfront promenade (including surfer's point and promenade park) would be incorporated into the project. Therefore, no permanent use would occur. No land would be temporarily required for project construction or staging. There would be no changes to access or parking at the waterfront during construction.

Construction activities could be as close as 500 feet from the waterfront during construction. However, construction activities near the waterfront would be temporary and intermittent and would not last the entire duration of the project.

Visual impacts during construction would be typical of roadway construction projects, including visual impacts from construction fencing, construction equipment, material stockpiles, and vegetation removal. This would disturb the beach's existing aesthetic to a minor degree because construction may be partially visible from some part of the waterfront. However, temporarily disturbed areas would be returned to pre-project conditions once construction is completed. During operation, the improvements to US

101 would not change the aesthetic of the resource because they would be consistent with the existing landscape. Therefore, the minor visual changes associated with Build Alternatives 2 and 3 would not substantially impair the key activities, features, or attributes and would not be considered a Section 4(f) constructive use.

Therefore, the property is a Section 4(f) property, but no “use” would occur. The provisions of Section 4(f) do not apply.

A.8.1.2 San Buenaventura State Beach

San Buenaventura State Beach consists of 2 miles of sandy beach within Ventura. San Buenaventura State Beach is accessed by taking Exit 68 off US 101 to Seaward Avenue. Facilities include the Ventura Promenade, which runs along the western end of the beach, as well as the 1,700-foot-long Ventura Pier, which is open to the public year-round. San Buenaventura State Beach also contains a playground next to the pier.

No land would be incorporated into the project. Therefore, no permanent use would occur. No land would be temporarily required for project construction or staging. There would be no changes to access or parking at the beach during construction.

Construction activities could be as close as 50 feet from the beach during construction. However, construction activities near the beach would be temporary and intermittent and would not last the entire duration of the project.

Visual impacts during construction would be typical of roadway construction projects, including visual impacts from construction fencing, construction equipment, material stockpiles, and vegetation removal. This would disturb the beach’s existing aesthetic to a minor degree because construction may be partially visible from some part of the beach. However, temporarily disturbed areas would be returned to pre-project conditions once construction is completed. During operation, the improvements to US 101 would not change the aesthetic of the resource because they would be consistent with the existing landscape.

Air quality, noise, and vibration impacts would be similar to visual impacts. The resource is currently subject to indirect air quality, noise, and vibration impacts due to its proximity to US 101. The incremental increase in impacts related to noise (2 to 3 decibels), air quality, and vibration during construction and once Build Alternatives 2 and 3 are in operation would not inhibit existing recreational functions of the resource, functions that are already subject to noise and air quality impacts.

Accordingly, proximity impacts would not be so severe that the protected activities, features, or attributes that qualify San Buenaventura State Beach for protection under Section 4(f) would be substantially impaired, and no constructive use would result under Build Alternatives 2 and 3. Therefore, the property is a Section 4(f) property, but no “use” would occur. The provisions of Section 4(f) do not apply.

A.8.1.3 San Buenaventura State Beach Trail

San Buenaventura State Beach Trail is a 4.1-mile paved trail that follows the shoreline from San Buenaventura State Beach and connects to the Ojai Valley Bike Trail.

No land from the trail would be incorporated into the project. Therefore, no permanent use would occur. No land would be temporarily required for project construction or staging. There would be no changes to access or parking at the beach trail during construction.

Construction activities could be as close as 50 feet from the trail during construction. However, construction activities near the beach would be temporary and intermittent and would not last the entire duration of the project.

Visual impacts during construction would be typical of roadway construction projects, including visual impacts from construction fencing, construction equipment, material stockpiles, and vegetation removal. This would disturb the trail's existing aesthetic to a minor degree because construction may be partially visible from some part of the trail. However, temporarily disturbed areas would be returned to pre-project conditions once construction is completed. During operation, improvements to US 101 would not change the aesthetic of the resource because they would be consistent with the existing landscape.

Air quality, noise, and vibration impacts would be similar to visual impacts. The resource is currently subject to indirect air quality, noise, and vibration impacts due to its proximity to US 101. The incremental increase in noise, air quality, and vibration impacts during construction and once Build Alternatives 2 and 3 are in operation would not inhibit existing recreational functions of the resource, functions that are already subject to noise and air quality impacts.

Accordingly, proximity impacts would not be so severe that the protected activities, features, or attributes that qualify San Buenaventura State Beach Trail for protection under Section 4(f) would be substantially impaired, and no constructive use would result under Build Alternatives 2 and 3. Therefore, the property is a Section 4(f) property, but no "use" would occur. The provisions of Section 4(f) do not apply.

A.8.1.4 Ocean Avenue Park

Ocean Avenue Park is a small City of Ventura–owned park at 1501 E. Ocean Avenue in Ventura. The park, located in a residential area, includes a children's play structure, basketball hoops, restrooms, picnic areas, and open grass.

No land would be incorporated into the project. Therefore, no permanent use would occur. No land would be temporarily required for project construction or staging. There would be no changes to access or parking at the park during construction.

Construction activities would be more than 700 feet from the park. It is unlikely that construction activities would be visible from the park, given the intervening trees and structures. During operation, the improvements to US 101 would not change the aesthetic of the resource because they would be consistent with the existing landscape.

Air quality, noise, and vibration impacts would be similar to visual impacts. Given the intervening distance and structures/trees, any increase in noise and vibration would not be perceptible.

Accordingly, proximity impacts would not be so severe that the protected activities, features, or attributes that qualify Ocean Avenue Park for protection under Section 4(f) would be substantially impaired, and no constructive use would result under Build Alternatives 2 and 3. Therefore, the property is a Section 4(f) property, but no "use" would occur. The provisions of Section 4(f) do not apply.

A.8.1.5 Camino Real Park

Camino Real Park, located at Dean Drive and Varsity Street, consists of a 38-acre publicly accessible recreational complex owned by the City of Ventura. Facilities within the park include tennis courts, softball fields, youth baseball fields, basketball and sand volleyball courts, concession buildings, children's play areas, group and individual picnic facilities, and restrooms. The park also includes a dog park in the southwest corner.

No land would be incorporated into the project. Therefore, no permanent use would occur. No land would be temporarily required for project construction or staging. There would be no changes to access or parking at the park during construction.

Construction activities would be more than 250 feet from the park. It is unlikely that construction activities would be visible from the park, given the intervening trees and structures. During operation, the improvements to US 101 would not change the aesthetic of the resource because they would be consistent with the existing landscape.

Air quality, noise, and vibration impacts would be similar to visual impacts. Given the intervening distance and structures/trees, any increase in noise (increase of no more than 1 decibel) and vibration would not be perceptible.

Accordingly, proximity impacts would not be so severe that the protected activities, features, or attributes that qualify Camino Real Park for protection under Section 4(f) would be substantially impaired, and no constructive use would result under Build Alternatives 2 and 3. Therefore, the property is a Section 4(f) property, but no "use" would occur. The provisions of Section 4(f) do not apply.

A.8.1.6 Marion Cannon Park

Marion Cannon Park, located at Saratoga Avenue and Shenandoah Street, consists of a 5-acre park that is owned by the City of Ventura. Facilities include picnic tables, BBQ grills, a playground, basketball court, and open grass areas.

No land would be incorporated into the project. Therefore, no permanent use would occur. No land would be temporarily required for project construction or staging. There would be no changes to access or parking at the park during construction.

Construction activities would be more than 900 feet from the park. It is unlikely that construction activities would be visible from the park, given the intervening trees and structures. During operation, the improvements to US 101 would not change the aesthetic of the resource because they would be consistent with the existing landscape.

Air quality, noise, and vibration impacts would be similar to visual impacts. Given the intervening distance and structures/trees, any increase in noise and vibration would not be perceptible.

Accordingly, proximity impacts would not be so severe that the protected activities, features, or attributes that qualify Marion Canyon Park for protection under Section 4(f) would be substantially impaired, and no constructive use would result under Build Alternatives 2 and 3. Therefore, the property is a Section 4(f) property, but no “use” would occur. The provisions of Section 4(f) do not apply.

A.8.1.7 Mission Park

Mission Park, located at Main Street and Figueroa Street and owned by the City of Ventura, is an open grass area with benches and a restroom.

No land would be incorporated into the project. Therefore, no permanent use would occur. No land would be temporarily required for project construction or staging. There would be no changes to access or parking at the park during construction.

Construction activities would be more than 800 feet from the park. It is unlikely that construction activities would be visible from the park, given the intervening trees and structures. During operation, improvements to US 101 would not change the aesthetic of the resource because they would be consistent with the existing landscape.

Air quality, noise, and vibration impacts would be similar to visual impacts. Given the intervening distance and structures/trees, any increase in noise and vibration would not be perceptible.

Accordingly, proximity impacts would not be so severe that the protected activities, features, or attributes that qualify Mission Park for protection under Section 4(f) would be substantially impaired, and no constructive use would result under Build Alternatives 2 and 3. Therefore, the property is a Section 4(f) property, but no “use” would occur. The provisions of Section 4(f) do not apply.

A.8.1.8 Downtown Mini Park

Downtown Mini Park, located on the 300 block of E. Main Street and owned by the City of Ventura, is an open lawn with a paved pathway.

No land would be incorporated into the project. Therefore, no permanent use would occur. No land would be temporarily required for project construction or staging. There would be no changes to access or parking at the park during construction.

Construction activities would be more than 850 feet from the park. It is unlikely that construction activities would be visible from the park, given the intervening trees and structures. During operation, improvements to US 101 would not change the aesthetic of the resource because they would be consistent with the existing landscape.

Air quality, noise, and vibration impacts would be similar to visual impacts. Given the intervening distance and structures/trees, any increase in noise and vibration would not be perceptible.

Accordingly, proximity impacts would not be so severe that the protected activities, features, or attributes that qualify Downtown Mini Park for protection under Section 4(f) would be substantially impaired, and no constructive use would result under Build Alternatives 2 and 3. Therefore, the property is a Section 4(f) property, but no “use” would occur. The provisions of Section 4(f) do not apply.

A.8.1.9 Plaza Park

Plaza Park, located on Santa Clara Street and Chestnut Street, is a 3.7-acre park that is owned by the City of Ventura. Facilities include restrooms, picnic tables, a playground, and a gazebo.

No land would be incorporated into the project. Therefore, no permanent use would occur. No land would be temporarily required for project construction or staging. There would be no changes to access or parking at the park during construction.

Construction activities would be more than 250 feet from the park. It is unlikely that construction activities would be visible from the park, given the intervening trees and structures. During operation, improvements to US 101 would not change the aesthetic of the resource because they would be consistent with the existing landscape.

Air quality, noise, and vibration impacts would be similar to visual impacts. Given the intervening distance and structures/trees, any increase in noise (no more than 2 decibels) and vibration would not be perceptible.

Accordingly, proximity impacts would not be so severe that the protected activities, features, or attributes that qualify Plaza Park for protection under Section 4(f) would be substantially impaired, and no constructive use would result under Build Alternatives 2 and 3. Therefore, the property is a Section 4(f) property, but no “use” would occur. The provisions of Section 4(f) do not apply.

A.8.1.10 Vineyards Park

Vineyards Park, located at 2790 Smokey Mountain Drive in Oxnard, is a 7-acre park that is owned by the City of Oxnard. Facilities include picnic tables, grills, basketball courts, restrooms, and open grass areas.

No land would be incorporated into the project. Therefore, no permanent use would occur. No land would be temporarily required for project construction or staging. There would be no changes to access or parking at the park during construction.

Construction activities would be more than 1,000 feet from the park. It is unlikely that construction activities would be visible from the park, given the intervening trees and structures. During operation, improvements to US 101 would not change the aesthetic of the resource because they would be consistent with the existing landscape.

Air quality, noise, and vibration impacts would be similar to visual impacts. Given the intervening distance and structures/trees, any increase in noise and vibration would not be perceptible.

Accordingly, proximity impacts would not be so severe that the protected activities, features, or attributes that qualify Vineyards Park for protection under Section 4(f) would be substantially impaired, and no constructive use would result under Build Alternatives 2 and 3. Therefore, the property is a Section 4(f) property, but no “use” would occur. The provisions of Section 4(f) do not apply.

A.8.1.11 Mel Vincent Park

Mel Vincent Park, located at 668 Calistoga Road in Camarillo, is a 5-acre park that is owned by the Pleasant Valley Recreation and Park District. Facilities include two playgrounds, fitness equipment, restrooms, basketball and sand volleyball courts, picnic areas, and open grass areas.

No land would be incorporated into the project. Therefore, no permanent use would occur. No land would be temporarily required for project construction or staging. There would be no changes to access or parking at the park during construction.

Construction activities would be more than 675 feet from the park. It is unlikely that construction activities would be visible from the park, given the intervening trees and structures. During operation, improvements to US 101 would not change the aesthetic of the resource because they would be consistent with the existing landscape.

Air quality, noise, and vibration impacts would be similar to visual impacts. Given the intervening distance and structures/trees, any increase in noise and vibration would not be perceptible.

Accordingly, proximity impacts would not be so severe that the protected activities, features, or attributes that qualify Mel Vincent Park for protection under Section 4(f)

would be substantially impaired, and no constructive use would result under Build Alternatives 2 and 3. Therefore, the property is a Section 4(f) property, but no “use” would occur. The provisions of Section 4(f) do not apply.

A.8.1.12 Dizdar Park

Dizdar Park, located at Ventura Boulevard and S. Glenn Drive in Camarillo, is owned by the City of Camarillo. The park contains a picnic table and swings; planned improvements at the park include a plaza, garden entry gateway, bandshell with stage, seating, restrooms, and a fire station–themed playground.

No land would be incorporated into the project. Therefore, no permanent use would occur. No land would be temporarily required for project construction or staging. There would be no changes to access or parking at the park during construction.

Construction activities would be more than 250 feet from the park. It is unlikely that construction activities would be visible from the park, given the intervening trees and structures. During operation, improvements to US 101 would not change the aesthetic of the resource because they would be consistent with the existing landscape.

Air quality, noise, and vibration impacts would be similar to visual impacts. Given the intervening distance and structures/trees, any increase in noise (up to 3 decibels) and vibration would not be perceptible.

Accordingly, proximity impacts would not be so severe that the protected activities, features, or attributes that qualify Dizdar Park for protection under Section 4(f) would be substantially impaired, and no constructive use would result under Build Alternatives 2 and 3. Therefore, the property is a Section 4(f) property, but no “use” would occur. The provisions of Section 4(f) do not apply.

A.8.1.13 Pleasant Valley Fields

Owned and operated by the Pleasant Valley Recreation and Park District, Pleasant Valley Fields consists of a 55-acre public park that includes 23 acres of turf for sports such as softball and soccer, along with a playground and picnic areas.

No land would be incorporated into the project. Therefore, no permanent use would occur. No land would be temporarily required for project construction or staging. There would be no changes to access or parking at the fields during construction.

Construction activities would be more than 200 feet from the fields. It is likely that construction activities would be visible from the fields, given the proximity. During operation, improvements to US 101 would not change the aesthetic of the fields because they would be consistent with the existing landscape.

Air quality, noise, and vibration impacts would be typical of roadway projects. Given the active nature of the recreational activities at the fields, any increase in noise and

vibration would not impair the features or attributes that qualify the fields as a Section 4(f) resource.

Accordingly, proximity impacts would not be so severe that the protected activities, features, or attributes that qualify Pleasant Valley Fields for protection under Section 4(f) would be substantially impaired, and no constructive use would result under Build Alternatives 2 and 3. Therefore, the property is a Section 4(f) property, but no “use” would occur. The provisions of Section 4(f) do not apply.

A.8.1.14 Walnut Open Space

Walnut Open Space is an open space with a trail located near Lynn Road and US 101. It is operated by the Conejo Open Space Conservation Agency.

No land would be incorporated into the project. Therefore, no permanent use would occur. No land would be temporarily required for project construction or staging. There would be no changes to access or parking at the open space during construction.

Construction activities could be as close as 20 feet from the open space during construction. However, construction activities near Walnut Open Space would be temporary and intermittent and would not last the entire duration of the project.

Visual impacts during construction would be typical of roadway construction projects, including visual impacts from construction fencing, construction equipment, material stockpiles, and vegetation removal. This would disturb the trail’s existing aesthetic to a minor degree because construction may be partially visible from some part of the open space. However, temporarily disturbed areas would be returned to pre-project conditions once construction is completed. During operation, the improvements to US 101 would not change the aesthetic of the resource because they would be consistent with the existing landscape.

Air quality, noise, and vibration impacts would be similar to visual impacts. The resource is currently subject to indirect air quality, noise, and vibration impacts due to its proximity to US 101. The incremental increase in noise, air quality, and vibration impacts during construction and once Build Alternatives 2 and 3 are in operation would not inhibit existing recreational functions of the resource that are already subject to noise and air quality impacts.

Accordingly, proximity impacts would not be so severe that the protected activities, features, or attributes that qualify Walnut Open Space for protection under Section 4(f) would be substantially impaired, and no constructive use would result under Build Alternatives 2 and 3. Therefore, the property is a Section 4(f) property, but no “use” would occur. The provisions of Section 4(f) do not apply.

A.8.1.15 Los Padres Open Space

Los Padres Open Space is an open space with trails located on the southern end of Moorpark Road in Thousand Oaks. It is operated by the Conejo Open Space Conservation Agency.

No land would be incorporated into the project. Therefore, no permanent use would occur. No land would be temporarily required for project construction or staging. There would be no changes to access or parking at the open space during construction.

Construction activities would be adjacent to the open space. However, the construction activities near Los Padres Open Space would be temporary and intermittent and would not last the entire duration of the project.

Visual impacts during construction would be typical of roadway construction projects, including visual impacts from construction fencing, construction equipment, material stockpiles, and vegetation removal. This would disturb the space's existing aesthetic to a minor degree because construction may be partially visible from some part of the open space. However, temporarily disturbed areas would be returned to pre-project conditions once construction is completed. During operation, the improvements to US 101 would not change the aesthetic of the resource because they would be consistent with the existing landscape.

Air quality, noise, and vibration impacts would be similar to visual impacts. The resource is currently subject to indirect air quality, noise, and vibration impacts due to its proximity to US 101. The incremental increase in noise, air quality, and vibration impacts during construction and once Build Alternatives 2 and 3 are in operation would not inhibit existing recreational functions of the resource that are already subject to noise and air quality impacts.

Accordingly, proximity impacts would not be so severe that the protected activities, features, or attributes that qualify Los Padres Open Space for protection under Section 4(f) would be substantially impaired, and no constructive use would result under Build Alternatives 2 and 3. Therefore, the property is a Section 4(f) property, but no "use" would occur. The provisions of Section 4(f) do not apply.

A.8.1.16 Vallecito Open Space

Vallecito Open Space is located west of Old Conejo Road in Thousand Oaks. It is operated by the Conejo Open Space Conservation Authority. The open space comprises 67 acres with hiking trails.

No land would be incorporated into the project. Therefore, no permanent use would occur. No land would be temporarily required for project construction or staging. There would be no changes to access or parking at the open space during construction.

Construction activities would be adjacent to the open space during construction. However, construction activities near the resource would be temporary and intermittent and would not last the entire duration of the project.

Visual impacts during construction would be typical of roadway construction projects, including visual impacts from construction fencing, construction equipment, material stockpiles, and vegetation removal. This would disturb the resource's existing aesthetic to a minor degree because construction may be partially visible from some part of the open space. However, temporarily disturbed areas would be returned to pre-project conditions once construction is completed. During operation, the improvements to US 101 would not change the aesthetic of the resource because they would be consistent with the existing landscape.

Air quality, noise, and vibration impacts would be similar to visual impacts. The resource is currently subject to indirect air quality, noise, and vibration impacts due to its proximity to US 101. The incremental increase in noise, air quality, and vibration impacts during construction and once Build Alternatives 2 and 3 are in operation would not inhibit existing recreational functions of the resource that are already subject to noise and air quality impacts.

Accordingly, proximity impacts would not be so severe that the protected activities, features, or attributes that qualify Vallecito Open Space for protection under Section 4(f) would be substantially impaired, and no constructive use would result under Build Alternatives 2 and 3. Therefore, the property is a Section 4(f) property, but no "use" would occur. The provisions of Section 4(f) do not apply.

A.8.1.17 Old Conejo Open Space/Conejo Vista Trail

Old Conejo Open Space/Conejo Vista Trail is located west of Old Conejo Road in Thousand Oaks. It is operated by the Conejo Open Space Conservation Authority. The space and trail comprise 38 acres of open space with short hiking trails that provide panoramic views of Boney Mountain.

No land would be incorporated into the project. Therefore, no permanent use would occur. No land would be temporarily required for project construction or staging. There would be no changes to access or parking at the open space/trail during construction.

Construction activities could be as close as 20 feet from the open space/trail. However, construction activities near the resource would be temporary and intermittent and would not last the entire duration of the project.

Visual impacts during construction would be typical of roadway construction projects, including visual impacts from construction fencing, construction equipment, material stockpiles, and vegetation removal. This would disturb the resource's existing aesthetic to a minor degree because construction may be partially visible from some part of the open space or trail. However, temporarily disturbed areas would be returned to pre-project conditions once construction is completed. During operation, the improvements

to US 101 would not change the aesthetic of the resource because they would be consistent with the existing landscape.

Air quality, noise, and vibration impacts would be similar to visual impacts. The resource is currently subject to indirect air quality, noise, and vibration impacts due to its proximity to US 101. The incremental increase in noise, air quality, and vibration impacts during construction and once Build Alternatives 2 and 3 are in operation would not inhibit existing recreational functions of the resource that are already subject to noise and air quality impacts.

Accordingly, proximity impacts would not be so severe that the protected activities, features, or attributes that qualify Old Conejo Open Space/Conejo Vista Trail for protection under Section 4(f) would be substantially impaired, and no constructive use would result under Build Alternatives 2 and 3. Therefore, the property is a Section 4(f) property, but no “use” would occur. The provisions of Section 4(f) do not apply.

A.8.1.18 Conejo Canyons Open Space

Conejo Canyons Open Space is located north of Grande Vista Drive in Thousand Oaks. It is operated by the Conejo Open Space Conservation Authority. The resource consists of 1,673 acres of open space with hiking trails.

No land would be incorporated into the project. Therefore, no permanent use would occur. No land would be temporarily required for project construction or staging. There would be no changes to access or parking at the open space/trail during construction.

Construction activities could be as close as 50 feet from the open space/trails during construction. However, the construction activities near the resource would be temporary and intermittent and not last the entire duration of the project.

Visual impacts during construction would be typical of roadway construction projects, including visual impacts from construction fencing, construction equipment, material stockpiles, and vegetation removal. This would disturb the resource’s existing aesthetic to a minor degree because construction may be partially visible from some part of the open space or trails. However, temporarily disturbed areas would be returned to pre-project conditions once construction is completed. During operation, the improvements to US 101 would not change the aesthetic of the resource because they would be consistent with the existing landscape.

Air quality, noise, and vibration impacts would be similar to visual impacts. The resource is currently subject to indirect air quality, noise, and vibration impacts due to its proximity to US 101. The incremental increase in noise, air quality, and vibration impacts during construction and once Build Alternatives 2 and 3 are in operation would not inhibit existing recreational functions of the resource that are already subject to noise and air quality impacts.

Accordingly, proximity impacts would not be so severe that the protected activities, features, or attributes that qualify Conejo Canyons Open Space for protection under Section 4(f) would be substantially impaired, and no constructive use would result under Build Alternatives 2 and 3. Therefore, the property is a Section 4(f) property, but no "use" would occur. The provisions of Section 4(f) do not apply.

A.8.1.19 Knoll Park (Rabbit Hill)

Knoll Park (Rabbit Hill), located at 3350 Old Conejo Road in Newbury Park, is operated by the Conejo Open Space Conservation Authority. The park comprises 21 acres of open space with a trail that leads to panoramic views of Boney Mountain, Thousand Oaks, and Conejo Mountain.

No land would be incorporated into the project. Therefore, no permanent use would occur. No land would be temporarily required for project construction or staging. There would be no changes to access or parking at the park during construction.

Construction activities would be more than 1,100 feet from the park. It is unlikely that construction activities would be visible from the park, given the intervening trees and structures. During operation, improvements to US 101 would not change the aesthetic of the resource because they would be consistent with the existing landscape.

Air quality, noise, and vibration impacts would be similar to visual impacts. Given the intervening distance and structures/trees, any increase in noise and vibration would not be perceptible.

Accordingly, proximity impacts would not be so severe that the protected activities, features, or attributes that qualify Knoll Park (Rabbit Hill) for protection under Section 4(f) would be substantially impaired, and no constructive use would result under Build Alternatives 2 and 3. Therefore, the property is a Section 4(f) property, but no "use" would occur. The provisions of Section 4(f) do not apply.

A.8.1.20 Calleguas Creek Bike Path

Callegaus Creek Bike Path, located at 675 Avenida Valencia in Camarillo, is operated by the Pleasant Valley Recreation and Park District. The resource consists of a 2-mile bike path with gentle slopes within picturesque mountains and hillsides.

No land would be incorporated into the project. Therefore, no permanent use would occur. No land would be temporarily required for project construction or staging. There would be no changes to access or parking at the trailhead during construction.

Construction activities could be as close as 50 feet from the bike path. However, construction activities near the resource would be temporary and intermittent and would not last the entire duration of the project.

Visual impacts during construction would be typical of roadway construction projects, including visual impacts from construction fencing, construction equipment, material stockpiles, and vegetation removal. This would disturb the resource's existing aesthetic to a minor degree because construction may be partially visible from some part of the path. However, temporarily disturbed areas would be returned to pre-project conditions once construction is completed. During operation, the improvements to US 101 would not change the aesthetic of the resource because they would be consistent with the existing landscape.

Air quality, noise, and vibration impacts would be similar to visual impacts. The resource is currently subject to indirect air quality, noise, and vibration impacts due to its proximity to US 101. The incremental increase in noise, air quality, and vibration impacts during construction and once Build Alternatives 2 and 3 are in operation would not inhibit existing recreational functions of the resource that are already subject to noise and air quality impacts.

Accordingly, proximity impacts would not be so severe that the protected activities, features, or attributes that qualify Callegaus Creek Bike Path for protection under Section 4(f) would be substantially impaired, and no constructive use would result under Build Alternatives 2 and 3. Therefore, the property is a Section 4(f) property, but no "use" would occur. The provisions of Section 4(f) do not apply.

A.8.1.21 Newbury Gateway Park

Newbury Gateway Park, located at 2250 Michael Drive, is operated by the Conejo Recreation and Park District. The resource consists of a 4-acre park with playground, picnic table, open turf area, and benches.

No land would be incorporated into the project. Therefore, no permanent use would occur. No land would be temporarily required for project construction or staging. There would be no changes to access or parking at the park during construction.

Construction activities would be more than 1,100 feet from the park. It is unlikely that construction activities would be visible from the park, given the intervening trees and structures. During operation, improvements to US 101 would not change the aesthetic of the resource because they would be consistent with the existing landscape.

Air quality, noise, and vibration impacts would be similar to visual impacts. Given the intervening distance and structures/trees, any increase in noise and vibration would not be perceptible.

Accordingly, proximity impacts would not be so severe that the protected activities, features, or attributes that qualify Newbury Gateway Park for protection under Section 4(f) would be substantially impaired, and no constructive use would result under Build Alternatives 2 and 3. Therefore, the property is a Section 4(f) property, but no "use" would occur. The provisions of Section 4(f) do not apply.

A.8.1.22 Arroyo Conejo Open Space

The 302-acre Arroyo Conejo Open Space is northeast of the intersection of Hillcrest Drive and Ventu Park Road in Thousand Oaks, California. Arroyo Conejo Open Space includes a network of trails.

No land would be incorporated into the project. Therefore, no permanent use would occur. No land would be temporarily required for project construction or staging. There would be no changes to access or parking at the open space during construction.

Construction activities would be within 200 feet of a small section of the open space but more than 1,100 feet from the majority of the open space and trails. Some of the trails, like sections of the Arroyo Conejo Trail and Kalinda Trail (a 0.25-mile trail that leads into Arroyo Conejo Open Space), would be close to construction activities. The trailhead, with parking, is located on Ventu Road, more than 0.25 mile from the project. Therefore, access and parking at the trailhead would remain unaffected by the project. It is unlikely that construction activities would be visible from most of the open space, given the intervening trees and structures. During operation, improvements to US 101 would not change the aesthetic of the resource because they would be consistent with the existing landscape.

Air quality, noise, and vibration impacts would be similar to visual impacts. Given the intervening distance and structures/trees, any increase in noise and vibration would not be perceptible.

Accordingly, proximity impacts would not be so severe that the protected activities, features, or attributes that qualify Arroyo Conejo Open Space for protection under Section 4(f) would be substantially impaired, and no constructive use would result under Build Alternatives 2 and 3. Therefore, the property is a Section 4(f) property, but no "use" will occur. The provisions of Section 4(f) do not apply.

A.8.2 Historic Properties

A.8.2.1 Pierpont Inn District

The Pierpont Inn contains seven buildings: the West Wing, Main Building, East Wing, Mattie Gleichmann House, Bluff House, and two cottages. It is NRHP/CRHR eligible as a historic district under Criterion A/1 and significant at the local level for its longtime presence in Ventura and its gradual transition from a seaside tourist resort hotel to a roadside hotel as it adapted to cater to the expanding automobile tourism industry in the mid-twentieth century.

No land from the resource would be permanently incorporated into the project. Construction of the recommended soundwall would necessitate a TCE of approximately 53 square feet in the southwest portion of the historic property boundary, approximately 20 feet southwest of the nearest district contributor (the West Wing). The TCE area is a fairly steep hillside/embankment and therefore is anticipated to be only used for

construction personnel access. No permanent changes are proposed within the historic property boundary. The TCE would be required for 6 months. The TCE is within an area that is non-historic, non-contributing property lying within a historic district, and the project does not use land that would contribute to the historic significance of the property. Therefore, there would be no use of this historic property.

Build Alternatives 2 and 3 would not alter, directly or indirectly, any of the characteristics of the Pierpont Inn District that qualify it for inclusion as a historical resource or historic property in a manner that would diminish the integrity of the property's location, design, setting, materials, workmanship, feeling, or association. Adjacent soundwalls have been designed to not obstruct the inn's view of the ocean, maintaining the property's characteristic viewshed.

Therefore, no use under Section 4(f) would occur.

A.8.2.2 Pierpont Inn, Main Building

Piedmont Inn, Main Building, is a contributor to the Pierpont Inn District and individually NRHP/CRHR eligible under Criterion A/1. It is significant at the local level for its association with early twentieth-century tourism and development in Ventura.

Based on the Findings of Effect analysis, the proposed project would result in no adverse effect on the Main Building. Build Alternatives 2 and 3 propose soundwall construction, grading, roadbed striping, and Sanjon Creek Bridge widening in the vicinity of the Main Building.

No land from the resource would be permanently incorporated into the project.

Neither temporary nor permanent uses are proposed within the historic property boundary. Construction activities would temporarily increase sound levels at the Main Building. However, a quiet setting is not a character-defining feature of the property, which is surrounded by noise from ocean waves, high-speed vehicular traffic on US 101, and local vehicular traffic along Sanjon Road and E. Thompson Boulevard. A temporary increase in noise at the Main Building during construction would result in no adverse effect on the historic property. In addition, construction of a proposed soundwall as part of the project would reduce highway noise at the Main Building.

The Main Building is oriented to the northeast, away from the proposed project. However, views of the Pacific Ocean to the south are character-defining and contribute to the property's significance. The property would be approximately 105 feet from the proposed soundwall, which would be 18 feet high. Construction of US 101 within its present alignment in the 1960s altered the property's ocean views; construction of the soundwall would largely obstruct any remaining sea views from the Main Building. In addition, the building would no longer be easily visible from US 101, a characteristic that contributed to the property's successful transition from a seaside inn to a roadside hotel. The potential adverse effects due to obstruction of the Main Building's character-defining ocean views by the proposed soundwall would be minimized by construction of

a partially transparent soundwall at this location. Because of the Main Building's location, orientation, and distance from the proposed project, there would be no adverse visual effects on the property due to road grading and striping activities. The building would be approximately 190 feet from road grading and striping activities, well outside of the Caltrans ROW. The area surrounding the property is urban, and the visual character of the proposed Project would be compatible with that of the existing highway corridor. The completion of road grading and striping would not affect significant views or other aspects of the property's setting.

The proposed project's build alternatives would not alter, directly or indirectly, any of the characteristics of the Pierpont Inn District, Main Building, that qualify it for inclusion as a historical resource or historic property in a manner that would diminish the integrity of the property's location, design, setting, materials, workmanship, feeling, or association. Adjacent soundwalls have been designed to not obstruct the inn's view of the ocean, maintaining the property's characteristic viewshed. Therefore, the project's proximity impacts would not substantially impair the key activities, features, or attributes of the property, and no constructive use would occur.

Therefore, no use under Section 4(f) would occur.

A.8.2.3 Piedmont Inn, Mattie Gleichmann House

The Mattie Gleichmann House consists of a two-story, Mid-Century Modern residence. It is a contributor to the Pierpont Inn Historic District, and it is individually NRHP/CRHR eligible as an excellent example of Mid-Century Modern architecture.

There would be no change in the character of the building's use because the property would remain part of the Pierpont Inn. Road grading, striping, and soundwall construction would take place at the level of the existing roadway, above the Mattie Gleichmann House. No uses are proposed within the historic property boundary.

The project would not result in changes to the property's immediate or wider setting. Construction activities would temporarily increase sound levels at the Mattie Gleichmann House. However, a quiet setting is not a character-defining feature of the property, which is surrounded by noise from ocean waves, high-speed vehicular traffic on US 101, and local vehicular traffic along E. Harbor Boulevard. A temporary increase in noise at the Mattie Gleichmann House during construction would result in no adverse effect on the historic property.

The proposed project would result in no adverse effect on the Mattie Gleichmann House. Build Alternatives 2 and 3 propose soundwall construction, grading, roadbed striping, and Sanjon Creek Bridge widening in the vicinity of the Mattie Gleichmann House.

The proposed project's build alternatives would not alter, directly or indirectly, any of the characteristics of the Mattie Gleichmann House that qualify it for inclusion as a historical resource or historic property in a manner that would diminish the integrity of the

property's location, design, setting, materials, workmanship, feeling, or association. The project's proximity impacts would not substantially impair the key activities, features, or attributes of the property, and no constructive use would occur.

Therefore, no use under Section 4(f) would occur.

A.8.2.4 Griffin Brothers Funeral Chapel

The Griffin Brother Funeral Chapel consists of a 1968 Neo-Spanish Revival mortuary. The Griffin Brothers Funeral Chapel is NRHP/CRHR eligible as an excellent example of Neo-Spanish Eclectic architecture.

The proposed project would result in no adverse effect on the Griffin Brothers Funeral Chapel. Build Alternatives 2 and 3 propose grading and striping in the Caltrans ROW, along with E. Daily Drive and the sidewalk in front of the property. In addition, both build alternatives would incorporate a TCE along E. Daily Drive, extending approximately 2,170 feet on the south side of the parcel, including the sidewalk in front that abuts the historic property boundary. Character-defining features are immediately adjacent, such as landscape and hardscape elements.

No part of the Griffin Brothers Funeral Chapel property would be physically destroyed or damaged. No part of the property would be permanently incorporated into the proposed project. Although a TCE is proposed for the southernmost portion of the parcel and the public sidewalk, the sidewalk is outside the historic property boundary. The historic property boundary excludes the sidewalk because it replaced the original sidewalk c. 1989, after the close of the property's period of significance in 1968. In addition, the original sidewalk was not a character-defining feature of the property. The proposed project would not physically destroy or damage any part of the historic property, including its character-defining landscape and hardscape elements. There would be no change to the character of the Griffin Brothers Funeral Chapel's use or to the immediate setting. The commercial property is presently vacant, and the setting outside of the historic property boundary does not contribute to its architectural significance. No changes are proposed within the historic property boundary. The area surrounding the property is urban, and the visual character of the proposed project would be compatible with that of the existing highway corridor. Neither a quiet setting nor specific viewsheds, as seen from the building, are character-defining features of the Griffin Brothers Funeral Chapel. Construction and operation of the proposed project would not obstruct significant views of the building's character-defining architectural elements or introduce new elements that would be incompatible with the property's existing setting.

The proposed project's build alternatives would not alter, directly or indirectly, any of the characteristics of the Griffin Brothers Funeral Chapel that qualify it for inclusion as a historical resource or historic property in a manner that would diminish the integrity of the property's location, design, setting, materials, workmanship, feeling, or association. The project's proximity impacts would not substantially impair the key activities, features, or attributes of the property, and no constructive use would occur. Therefore, there would be no use under Section 4(f).

A.8.2.5 Pleasant Valley Baptist Church

The Pleasant Valley Baptist Church consists of a Spanish Colonial Revival church building, a one-story rectory, and a two-story building. The church and rectory were determined NRHP eligible and were CRHR listed in 1994. The church is also a work by Ventura County master architect Harold E. Burket.

No part of the property would be permanently incorporated into the proposed project. Neither temporary nor permanent uses are proposed within the historic property boundary.

The proposed project would result in no adverse effect on the Pleasant Valley Baptist Church. Build Alternatives 2 and 3 propose grading and striping in the vicinity, which would occur in both the north- and southbound lanes of US 101, approximately 28 feet north of the sanctuary building and 100 feet north of the rectory, beyond an existing soundwall. In addition, the highway is depressed at this location, adding to the physical and visual distance to and from the property. Grading on the roadway shoulders would extend 5 feet below grade. Striping would be applied to the US 101 roadbed. All proposed work at this location would be in the Caltrans ROW.

Construction activities would temporarily increase sound levels at the Pleasant Valley Baptist Church. However, a quiet setting is not a character-defining feature of the property, which is surrounded by noise from high-speed vehicular traffic on US 101 and local vehicular traffic along Ventura Boulevard. A temporary increase in noise at the Pleasant Valley Baptist Church during construction would result in no adverse effect on the historic property.

Because of the building's location, orientation, and distance from the proposed project, there are no visual-related effects on the property. The area surrounding the property is urban, and the visual character of the proposed project would be compatible with that of the existing highway corridor. As stated above, the Pleasant Valley Baptist Church is oriented to the south, away from the proposed project. The property's setting does not contribute to its architectural significance. It is also above the present alignment of US 101 and approximately 70 feet from proposed road grading and striping activities and outside the Caltrans ROW. The completion of road grading and striping behind the Pleasant Valley Baptist Church, beyond an existing soundwall, which would remain in place, would not adversely affect significant views or other aspects of the setting.

The proposed project's build alternatives would not alter, directly or indirectly, any of the characteristics of the Pleasant Valley Baptist Church that qualify it for inclusion as a historical resource or historic property in a manner that would diminish the integrity of the property's location, design, setting, materials, workmanship, feeling, or association. There would not be any uses within the property boundary. The project's proximity impacts would not substantially impair the key activities, features, or attributes of the property, and no constructive use would occur.

Therefore, there is no use under Section 4(f).

A.8.2.6 Cawelti Building

The Cawelti Building is a 1917 commercial building. Following renovation, the Cawelti Building was NRHP/CRHR eligible under Criterion A/1 and significant at the local level for its association with early twentieth-century development in Camarillo. The proposed project would result in no adverse effect on the Cawelti Building.

No part of the property would be permanently incorporated into the proposed project. Neither temporary nor permanent uses are proposed within the historic property boundary.

Build Alternatives 2 and 3 propose grading and roadbed striping in the vicinity of the Cawelti Building. Grading for Build Alternatives 2 and 3 would occur approximately 70 feet north of the rear of the Cawelti Building but outside the historic property boundary. Grading on the roadway shoulders would extend 5 feet below grade. Striping would be applied to the US 101 roadbed in both the north- and southbound lanes. All proposed work at this location would be in the Caltrans ROW.

Construction activities would temporarily increase sound levels at the Cawelti Building. However, a quiet setting is not a character-defining feature of the property, which is surrounded by noise from high-speed vehicular traffic on US 101 and local vehicular traffic along Ventura Boulevard and Lewis Road. A temporary increase in noise at the Cawelti Building during construction would result in no adverse effect on the historic property.

Because of the building's location, orientation, and distance from the proposed project, there would be no visual effects on the property. The area surrounding the property is urban, and the visual character of the proposed project would be compatible with that of the existing highway corridor. As stated above, the building is oriented to the southeast, away from the proposed project. Because of alterations, the Cawelti Building's setting no longer contributes to its significance. The building is also approximately 70 feet from road grading and striping activities and well outside the Caltrans ROW. Road grading and striping to the rear of the Cawelti Building would not adversely affect significant views or other aspects of the setting.

The proposed project's build alternatives would not alter, directly or indirectly, any of the characteristics of the building that qualify it for inclusion as a historical resource or historic property in a manner that would diminish the integrity of the property's location, design, setting, materials, workmanship, feeling, or association. There would not be any uses within the property boundary. The project's proximity impacts would not substantially impair the key activities, features, or attributes of the property, and no constructive use would occur.

Therefore, no use under Section 4(f) would occur.

A.8.2.7 Timber Schoolhouse and Auditorium

The 1924 Timber Schoolhouse is a one-story structure; it is attached to a 1948 one-story auditorium by a covered walkway. Designed by Roy C. Wilson, Ventura County's first licensed architect, the Timber Schoolhouse is in the American Colonial Revival style. The auditorium, constructed south and southwest of the schoolhouse, exhibits elements of the Late Moderne style. The property is NRHP/CRHR eligible, with the schoolhouse being the oldest educational building remaining in the Conejo Valley; the auditorium appears to be the second oldest.

The proposed project would result in no adverse effect on the Timber Schoolhouse and Auditorium.

No part of the property would be permanently incorporated into the proposed project. Neither temporary nor permanent uses are proposed within the historic property boundary.

Build Alternatives 2 and 3 propose construction of a retaining wall just south of the existing soundwall between Newbury Road and US 101, and grading as well as striping within the US 101 roadbed. The closest project work would take place approximately 63 feet north of the historic property boundary. The retaining wall would extend 4 to 35 feet above grade and 7 to 10 feet below grade. The maximum disturbance within staging and access areas would be 1 foot below grade. Grading on the roadway shoulders would extend 5 feet below grade. Striping would be applied to the US 101 roadbed in both the north- and southbound lanes.

The property's setting does not contribute to its significance for its association with early education in the Conejo Valley. Construction equipment would temporarily be staged and operated across from the property, along Newbury Road, introducing temporary visual changes. In addition, construction of a new retaining wall would occur, introducing permanent visual changes. However, the setting does not contribute to the property's significance, and the presence of construction equipment, a retaining wall, and other project elements would not diminish the integrity of the property's character-defining features. The area surrounding the property is urban, and the visual character of the proposed project would be compatible with that of the existing highway corridor.

Neither a quiet setting nor specific viewsheds from the building are character-defining features of the Timber Schoolhouse and Auditorium. Construction and operation of the proposed project would not obstruct significant views of the building's character-defining features or introduce new elements that would be incompatible with the property's existing setting.

The proposed project's build alternatives would not alter, directly or indirectly, any of the characteristics of the Timber Schoolhouse and Auditorium that qualify them for inclusion as historical resources or historic properties in a manner that would diminish the integrity of the properties' location, design, setting, materials, workmanship, feeling, or association. There would not be any uses within the property boundary. The project's

proximity impacts would not substantially impair the key activities, features, or attributes of the property, and no constructive use would occur.

Therefore, there would be no use under Section 4(f).

A.8.2.8 Leibole & Kaufman Building

The Leibole & Kaufman Building consists of a one-story, Mid-Century Modern building with space for three stores. This rectangular commercial structure was designed by Harris & Rice.

The proposed project would result in no adverse effect on the Leibole & Kaufman Building.

No part of the property would be permanently incorporated into the proposed project. Neither temporary nor permanent uses are proposed within the historic property boundary.

All proposed work at this location would be in the Caltrans ROW. Build Alternatives 2 and 3 propose construction of a retaining wall, grading, and roadbed striping in the vicinity of the Leibole & Kaufman Building. Proposed retaining wall construction would occur approximately 570 feet southwest of the Leibole & Kaufman Building. The retaining wall would extend 4 to 35 feet above grade and 7 to 10 feet below grade. Grading and striping for Build Alternatives 2 and 3 would occur in both the north- and southbound lanes of US 101, approximately 520 feet south of the Leibole & Kaufman Building. Grading on the roadway shoulders would extend 5 feet below grade. Striping would be applied to the US 101 roadbed.

Because of the building's location, orientation, and distance from the proposed project, there would be no visual effects on the property. The area surrounding the property is urban, and the visual character of the proposed project would be compatible with that of the existing highway corridor. The building is oriented to the north and away from the proposed project. The setting does not contribute to the building's significance. The building would be approximately 485 feet from the proposed retaining wall location and approximately 525 feet from road grading and striping activities and well outside the Caltrans ROW.

Neither a quiet setting nor specific viewsheds from the building are character-defining features of the Leibole & Kaufman Building. Construction and operation of the proposed project would not obstruct significant views of the building's character-defining architectural elements or introduce new elements that would be incompatible with the property's existing setting. The Leibole & Kaufman Building's setting does not contribute to its architectural significance. Construction and operation of the retaining wall, road grading, and striping would not adversely affect significant views or aspects of the setting.

The proposed project's build alternatives would not alter, directly or indirectly, any of the characteristics of the Leibole & Kaufman Building that qualify it for inclusion as a historical resource or historic property in a manner that would diminish the integrity of the property's location, design, setting, materials, workmanship, feeling, or association. There would not be any uses within the property boundary. The project's proximity impacts would not substantially impair the key activities, features, or attributes of the property, and no constructive use would occur.

Therefore, there would be no use under Section 4(f).

A.8.2.9 Archeological Site: 56-000223 CA-VEN-223

Site 56-000223, CA-VEN-223, is a prehistoric archaeological site that was first recorded in 1970 by Chester King and Dean Decker. It appears to represent the prehistoric Chumash village of Swina. It is located near US 101 on privately owned lands and agricultural fields.

The archaeological site has not been formally evaluated for NRHP significance. However, it seems likely that this site would be eligible under Criterion D because it has yielded, or may be likely to yield, information important in prehistory or history. Therefore, because the resource would not be one that warrants preservation in place, it is not considered a Section 4(f) resource even if it were to be found eligible.

A.9 SECTION 6(F) OF THE LAND AND WATER CONSERVATION FUND ACT: NO CONVERSION

The Land and Water Conservation Fund (LWCF) Act was established by Congress in 1964 to fulfill a bipartisan commitment to safeguard natural areas, water resources, and cultural heritage and provide recreational opportunities for all Americans. The LWCF program provides matching grants to states and local governments for the acquisition and development of public outdoor recreational areas and facilities. Section 6(f) of this act prohibits the conversion of property acquired or developed with these grants to a non-recreational purpose without the approval of the Department of Interior's National Park Service (NPS).

Projects that result in private and/or non-recreational activities on Section 6(f) property, or impacts on its public recreation use, would trigger a "conversion." If a conversion of parkland developed with LWCF assistance occurs, a project sponsor is required to provide replacement recreational property. An inventory of Section 6(f) properties for the project was conducted within the Section 4(f) resource study area. The Section 4(f) resource study area is defined above in Section A3 of this analysis.

A.9.1 Summary of Properties Subject to Section 6(f) Consideration

The LWCF Act was established by Congress in 1964 to fulfill a bipartisan commitment to safeguard natural areas, water resources, and cultural heritage, and to provide

recreation opportunities to all Americans. The LWCF program provides matching grants to state and local governments for the acquisition and development of public outdoor recreation areas and facilities. Section 6(f) of this act prohibits the conversion of property acquired or developed with these grants to a non-recreational purpose without the approval of the NPS.

An inventory of Section 6(f) properties for the project was also conducted within the Section 4(f) resource study area. Camarillo Grove Park is the only Section 6(f) property that was identified adjacent to the project area. Camarillo Grove Park received LWCF funding in 2011 for an outdoor nature interpretive center with an education pavilion platform and an approximately 300-yard-long connector trail and support facilities (LWCF project #06-01741).

A.9.1.1 No-Build Alternative

Under the No-Build Alternative, the project would not be implemented; therefore, use of Section 6(f) properties would not occur.

A.9.1.2 Build Alternative 2

Build Alternative 2 would not incorporate any land from Camarillo Grove Park. Therefore, no impact on this Section 6(f) resource would occur as result of Build Alternative 2. Build Alternative 2 would not trigger Section 6(f) conversion provisions. No further assessment is required.

A.9.1.3 Build Alternative 3

Build Alternative 3 would require acquisition of approximately 5,049 square feet from Camarillo Grove Park. As stated above, Camarillo Grove Park received LWCF funding in 2011 for an outdoor nature interpretive center with an education pavilion platform and an approximately 300-yard-long connector trail and support facilities (LWCF project #06-01741). The closest portion of Camarillo Grove Park that received LWCF funding is approximately 0.17 mile north of the proposed project. The project would have no impact on any portions of the park that received LWCF funding. However, because land from the Camarillo Grove Park would be permanently incorporated into the project under Build Alternative 3, Section 6(f) conversion provisions are triggered.

A.9.2 Section 6(f) Conversion Evaluation for Build Alternative 3

The encroachments into LWCF-assisted property at Camarillo Grove Park would be subject to the conversion requirements of Section 6(f)(3). These requirements are specified at 36 CFR 59.3 and Section 675.9.3.B(1) of the NPS manual for LWCF grant compliance. The requirements are summarized below. How the project would meet the requirements is discussed in the response sections.

1. **Alternatives Evaluation:** The project proponents must examine any other practical alternatives to conversion of the LWCF-assisted property. Factors considered in the alternatives evaluation would include such considerations as engineering constraints, right-of-way issues, environmental impacts, and community concerns.

   Response: As a result of the value engineering analysis conducted for the project, Build Alternative 3 includes refinements in this section of the project to save $1,500,000 in structures costs. These refinements would necessitate the minor acquisition of property at Camarillo Grove Park. Given the terrain and ROW constraints in this section of the project, no other feasible and prudent build alternatives exist to avoid taking land from the Camarillo Grove Park.

2. **Appraisals of Fair Market Value:** Appraisals of the fair market value of both the conversion property and proposed replacement property must be obtained.

   Response: If Build Alternative 3 is identified as the preferred alternative after public circulation of the Draft EIR/EA and Section 4(f)/6(f) evaluation, an appraisal of the fair market value of both the conversion property and proposed replacement property will be obtained.

3. **Identification and Evaluation of Replacement Property:** The project proponents must identify proposed replacement properties that are of reasonably equivalent usefulness and location as the property being converted. This includes:

   a. A determination of the recreational needs being fulfilled by the facilities at the converted property and the types of outdoor recreation resources and opportunities available; and

   b. An assessment of the property proposed for substitution for its suitability to meet recreation needs that are at least similar in magnitude and impact to the user community as the conversion property.

   Response: VCTC and Caltrans are currently working with the Pleasant Valley Recreation and Parks District, the owner of the conversion property, to look at viable replacement property options.

4. **Eligibility Determination:** The project proponents must document how the property proposed for substitution meets the eligibility criteria for LWCF-assisted acquisitions.

   Response: VCTC and Caltrans will comply with the eligibility criteria for LWCF-assisted acquisition. VCTC and Caltrans will consult with the NPS and demonstrate how the eligibility criteria are met. Depending on the replacement property and

ownership status, VCTC will obtain title or adequate control and tenure of the proposed substitution property.

If the seller is a public agency:

- The substitution property identified would not have been acquired by the seller for recreation.
- The substitution property would not have been managed for recreational purposes while in public ownership.
- The substitution property would not have been acquired using federal assistance for the original acquisition by the public agency unless the federal assistance was provided by the supplemental programs allowed by the act.
- The selling public agency would receive payment for land transferred to another public agency.
- All requirements for appraisal, history of conveyances, and evidence of title would be adhered to.

If the selling agency is a federal agency, fair market value will be paid.

5. **Partial Impact Consideration:** The project proponents must document the impact of partial park land acquisition on the remaining site, with the focus of this assessment on whether the unconverted property remains recreationally viable.

   Response: The area of partial acquisition is only approximately 5,049 square feet (0.47 percent of the total 24.6 acres of Camarillo Grove Park). The area to be acquired from the park is undeveloped, with a hilly and undulating terrain and no active or passive recreational features. The area of the park to be acquired is at the southern end of the park, abutting US 101. Recreational features of the park (interpretive center, play pens, trails) and the entrance and parking are all north of the park where the terrain is flatter. Acquisition of the land will have no effect on the recreational features and value of rest of the park. Given the small size of acquisition, terrain, location with respect to rest of the park, and general lack of recreational features, the acquisition required by the project will have no adverse impact on the recreational viability of the remaining park.

6. **Agency Coordination/Section 4(f):** The project proponents must consult with the applicable federal agencies, including any Section 4(f) consultation required if the proposed project involves funding and/or approvals from USDOT.

   Response: VCTC and Caltrans have prepared a Draft EIR/EA and Section 4(f)/Section 6(f) Assessment, which will be distributed to all appropriate local, state, regional and federal agencies for review. The project will comply with all applicable federal regulations.

7. **Environmental Evaluation:** The project proponents must provide environmental documentation in accordance with the National Environmental Policy Act (NEPA) procedures promulgated by NPS and Council on Environmental Quality.

Response: A Draft EIR/EA has been prepared for the project. The EA will serve as the NEPA compliance vehicle for NPS.

8. **State Intergovernmental Review:** The project proponents must comply with any required state intergovernmental clearinghouse review necessitated by the proposed property conversion.

   Response: The project will comply with any required state intergovernmental clearinghouse review requirements.

9. **Statewide Outdoor Recreation Plan Consistency:** The project proponents must document how the proposed conversion is in accordance with any applicable statewide recreation plans.

   Response: VCTC and Caltrans will consult the Pleasant Valley Recreation and Parks District and NPS regarding the adequacy of the replacement property such that it complies with any applicable statewide recreation plans.

It is expected that the Section 6(f)(3) conversion process will take place subsequent to completion of Section 4(f) and the NEPA process. Coordination with Pleasant Valley Recreation and Parks District and NPS will be ongoing.

A.10 REFERENCES

California Department of Transportation (Caltrans). 2025. *Highway Design Manual.* Available: https://dot.ca.gov/programs/design/manual-highway-design-manual-hdm. Last revised: August 2025.

County of Ventura. 2026. “Ventura County Landmark No. 3: Eucalyptus Trees Along U.S. Route 101.” Available: https://rma.venturacounty.gov/divisions/planning/ventura-county-landmark-no-3-eucalyptus-trees-along-u-s-route-101/ . Accessed February 16, 2026.

Southern California Association of Governments (SCAG). 2020. Connect SoCal 2020 Regional Transportation Plan/Sustainable Communities Strategy. Adopted: September 3, 2020. Available: https://scag.ca.gov/sites/default/files/2024-05/0903fconnectsocal-plan_0.pdf.

This page intentionally left blank.

Appendix B Title VI/Non-Discrimination Policy Statement

This page is intentionally blank.

California Department of Transportation

OFFICE OF THE DIRECTOR
P.O. BOX 942873, MS–49 | SACRAMENTO, CA 94273–0001
(916) 654-6130 | FAX (916) 653-5776 TTY 711
www.dot.ca.gov

September 2025

TITLE VI/NON-DISCRIMINATION POLICY STATEMENT

It is the policy of the California Department of Transportation (Caltrans), in accordance with Title VI of the Civil Rights Act of 1964 and the assurances set forth in the Caltrans' Title VI Program Plan, to ensure that no person in the United States shall on the grounds of race, color, or national origin, be excluded from participation in, be denied the benefits of, or be subjected to discrimination under any program or activity receiving federal financial assistance. Related non-discrimination authorities, remedies, and state law further those protections, including sex, disability, religion, sexual orientation, age, low income, and Limited English Proficiency (LEP).

Caltrans is committed to complying with 23 C.F.R. Part 200, 49 C.F.R. Part 21, 49 C.F.R. Part 303, and the Federal Transit Administration Circular 4702.1B. Caltrans will make every effort to ensure nondiscrimination in all of its services, programs, and activities, whether they are federally funded or not, and that services and benefits are fairly distributed to all people, regardless of race, color, or national origin (including LEP). In addition, Caltrans will facilitate meaningful participation in the transportation planning process in a non-discriminatory manner.

The overall responsibility for this policy is assigned to the Caltrans Director. The Caltrans Title VI Coordinator is assigned to the Caltrans Office of Civil Rights Deputy Director, who then delegates sufficient responsibility and authority to the Office of Civil Rights' managers, including the Title VI Branch Manager, to effectively implement the Caltrans Title VI Program. Individuals with questions or requiring additional information relating to the policy or the implementation of the Caltrans Title VI Program should contact the Title VI Branch Manager at title.vi@dot.ca.gov or at (916) 639-6392, or visit the following web page: https://dot.ca.gov/programs/civil-rights/title-vi.

Dina El-Tawansy (Sep 12, 2025 16:52:12 PDT)

DINA A. EL-TAWANSY
Director

This page is intentionally blank.

Appendix C Summary of Relocation Benefits

C.1 CALIFORNIA DEPARTMENT OF TRANSPORTATION RELOCATION ASSISTANCE PROGRAM

C.1.1 Declaration of Policy

"The purpose of this title is to establish a uniform policy for fair and equitable treatment of persons displaced as a result of federal and federally assisted programs in order that such persons shall not suffer disproportionate injuries as a result of programs designed for the benefit of the public as a whole."

The Fifth Amendment to the U.S. Constitution states, "No Person shall…be deprived of life, liberty, or property, without due process of law, nor shall private property be taken for public use without just compensation." The Uniform Act sets forth in statute the due process that must be followed in Real Property acquisitions involving federal funds. Supplementing the Uniform Act is the government-wide single rule for all agencies to follow, set forth in 49 CFR 24. Displaced individuals, families, businesses, farms, and nonprofit organizations may be eligible for relocation advisory services and financial benefits, as discussed below.

C.1.2 Fair Housing

The Fair Housing Law (Title VIII of the Civil Rights Act of 1968) sets forth the policy of the U.S. to provide, within constitutional limitations, for fair housing. This act, and as amended, makes discriminatory practices in the purchase and rental of most residential units illegal. Whenever possible, minority persons shall be given reasonable opportunities to relocate to any available housing regardless of neighborhood, as long as the replacement dwellings are decent, safe, and sanitary and are within their financial means. This policy, however, does not require Caltrans to provide a person a larger payment than is necessary to enable a person to relocate to a comparable replacement dwelling.

Any persons to be displaced will be assigned to a relocation advisor, who will work closely with each displacee in order to see that all payments and benefits are fully utilized and that all regulations are observed, thereby avoiding the possibility of displacees jeopardizing or forfeiting any of their benefits or payments. At the time of the initiation of negotiations (usually the first written offer to purchase), owner-occupants are given a detailed explanation of the state's relocation services. Tenant occupants of properties to be acquired are contacted soon after the initiation of negotiations and also are given a detailed explanation of the Caltrans Relocation Assistance Program. To avoid loss of possible benefits, no individual, family, business, farm, or nonprofit organization should commit to purchase or rent a replacement property without first contacting a Caltrans relocation advisor.

C.1.3 Relocation Assistance Advisory Services

In accordance with the Uniform Relocation Assistance and Real Property Acquisition Policies Act of 1970, as amended, Caltrans will provide relocation advisory assistance to any person, business, farm, or nonprofit organization displaced as a result of the acquisition of real property for public use, so long as they are legally present in the U.S. Caltrans will assist eligible displacees in obtaining comparable replacement housing by providing current and continuing information on the availability and prices of both houses for sale and rental units that are “decent, safe, and sanitary.” Nonresidential displacees will receive information on comparable properties for lease or purchase (for business, farm, and nonprofit organization relocation services, see below).

Residential replacement dwellings will be in a location generally not less desirable than the displacement neighborhood at prices or rents within the financial ability of the individuals and families displaced, and reasonably accessible to their places of employment. Before any displacement occurs, comparable replacement dwellings will be offered to displacees that are open to all persons regardless of race, color, religion, sex, national origin, and consistent with the requirements of Title VIII of the Civil Rights Act of 1968. This assistance will also include the supplying of information concerning federal and state assisted housing programs and any other known services being offered by public and private agencies in the area.

Persons who are eligible for relocation payments and who are legally occupying the property required for the project will not be asked to move without first being given at least 90 days written notice. Residential occupants eligible for relocation payment(s) will not be required to move unless at least one comparable “decent, safe, and sanitary” replacement dwelling, available on the market, is offered to them by Caltrans.

C.1.4 Residential Relocation Financial Benefits

The Relocation Assistance Program will help eligible residential occupants by paying certain costs and expenses. These costs are limited to those necessary for or incidental to the purchase or rental of a replacement dwelling and actual reasonable moving expenses to a new location within 50 miles of the displacement property. Any actual moving costs in excess of the 50 miles are the responsibility of the displacee. The Residential Relocation Assistance Program can be summarized as follows:

Moving Cost

Any displaced person, who lawfully occupied the acquired property, regardless of the length of occupancy in the property acquired, will be eligible for reimbursement of moving costs. Displacees will receive either the actual reasonable costs involved in moving themselves and personal property up to a maximum of 50 miles, or a fixed payment based on a fixed moving cost schedule. Lawful occupants who move into the displacement property after the initiation of negotiations must wait until Caltrans obtains control of the property in order to be eligible for relocation payments.

Purchase Differential

In addition to moving and related expense payments, fully eligible homeowners may be entitled to payments for increased costs of replacement housing.

Homeowners who have owned and occupied their property for 90 days or more prior to the date of the initiation of negotiations (usually the first written offer to purchase the property), may qualify to receive a price differential payment and may qualify to receive reimbursement for certain nonrecurring costs incidental to the purchase of the replacement property. An interest differential payment is also available if the interest rate for the loan on the replacement dwelling is higher than the loan rate on the displacement dwelling, subject to certain limitations on reimbursement based upon the replacement property interest rate.

Rent Differential

Tenants and certain owner-occupants (based on length of ownership) who have occupied the property to be acquired by Caltrans prior to the date of the initiation of negotiations may qualify to receive a rent differential payment. This payment is made when Caltrans determines that the cost to rent a comparable “decent, safe, and sanitary” replacement dwelling will be more than the present rent of the displacement dwelling. As an alternative, the tenant may qualify for a down payment benefit designed to assist in the purchase of a replacement property and the payment of certain costs incidental to the purchase, subject to certain limitations noted under the Down Payment section below. To receive any relocation benefits, the displaced person must buy or rent and occupy a “decent, safe and sanitary” replacement dwelling within one year from the date Caltrans takes legal possession of the property, or from the date the displacee vacates the displacement property, whichever is later.

Down Payment

The down payment option has been designed to aid owner-occupants of less than 90 days and tenants in legal occupancy prior to Caltrans’ initiation of negotiations. The one-year eligibility period in which to purchase and occupy a “decent, safe and sanitary” replacement dwelling will apply.

Last Resort Housing

Federal regulations (49 CFR 24) contain the policy and procedure for implementing the Last Resort Housing Program on Federal-aid projects. Last Resort Housing benefits are, except for the amounts of payments and the methods in making them, the same as those benefits for standard residential relocation as explained above. Last Resort Housing has been designed primarily to cover situations where a displacee cannot be relocated because of lack of available comparable replacement housing, or when the anticipated replacement housing payments exceed the limits of the standard relocation procedure, because either the displacee lacks the financial ability or other valid circumstances.

After the initiation of negotiations, Caltrans will within a reasonable length of time, personally contact the displacees to gather important information, including the following:

- Number of people to be displaced.
- Specific arrangements needed to accommodate any family member(s) with special needs.
- Financial ability to relocate into comparable replacement dwelling which will adequately house all members of the family.
- Preferences in area of relocation.
- Location of employment or school.

C.1.5 Nonresidential Relocation Assistance

The Nonresidential Relocation Assistance Program provides assistance to businesses, farms and nonprofit organizations in locating suitable replacement property, and reimbursement for certain costs involved in relocation. The Relocation Advisory Assistance Program will provide current lists of properties offered for sale or rent, suitable for a particular business's specific relocation needs. The types of payments available to eligible businesses, farms, and nonprofit organizations are: searching and moving expenses, and possibly reestablishment expenses; or a fixed in lieu payment instead of any moving, searching and reestablishment expenses. The payment types can be summarized as follows:

Moving Expenses

Moving expenses may include the following actual, reasonable costs:

- The moving of inventory, machinery, equipment and similar business-related property, including: dismantling, disconnecting, crating, packing, loading, insuring, transporting, unloading, unpacking, and reconnecting of personal property. Items identified as real property may not be moved under the Relocation Assistance Program. If the displacee buys an Item Pertaining to the Realty back at salvage value, the cost to move that item is borne by the displacee.
- Loss of tangible personal property provides payment for actual, direct loss of personal property that the owner is permitted not to move.
- Expenses related to searching for a new business site, up to $2,500, for reasonable expenses actually incurred.

Reestablishment Expenses

Reestablishment expenses related to the operation of the business at the new location, up to $25,000 for reasonable expenses actually incurred.

Fixed In Lieu Payment

A fixed payment in lieu of moving, searching, and reestablishment payments may be available to businesses that meet certain eligibility requirements. This payment is an amount equal to half the average annual net earnings for the last two taxable years prior to the relocation and may not be less than $1,000 nor more than $40,000.

C.1.6 Additional Information

Reimbursement for moving costs and replacement housing payments are not considered income for the purpose of the Internal Revenue Code of 1954, or for the purpose of determining the extent of eligibility of a displacee for assistance under the Social Security Act, or any other law, except for any federal law providing local “Section 8” Housing Programs.

Any person, business, farm or nonprofit organization that has been refused a relocation payment by the Caltrans relocation advisor or believes that the payment(s) offered by the agency are inadequate may appeal for a special hearing of the complaint. No legal assistance is required. Information about the appeal procedure is available from the relocation advisor.

California law allows for the payment for lost goodwill that arises from the displacement for a public project. A list of ineligible expenses can be obtained from Caltrans’ Division of Right of Way and Land Surveys. California’s law and the federal regulations covering relocation assistance provide that no payment shall be duplicated by other payments being made by the displacing agency.

Additional information can be found on the Caltrans Division of Right of Way’s Relocation Assistance Program.

This page was intentionally left blank.

Appendix D Avoidance, Minimization, and/or Mitigation Summary

In order to be sure that all of the environmental measures identified in this document are executed at the appropriate times, the following mitigation program (as articulated on the proposed Environmental Commitments Record which follows) would be implemented. During project design, avoidance, minimization, and/or mitigation measures will be incorporated into the project's final plans, specifications, and cost estimates, as appropriate. All permits will be obtained prior to implementation of the project. During construction, environmental and construction/engineering staff will ensure that the commitments contained in this Environmental Commitments Record are fulfilled. Following construction and appropriate phases of project delivery, long-term mitigation maintenance and monitoring will take place, as applicable. As the following Environmental Commitments Record is a draft, some fields have not been completed, and will be filled out as each of the measures is implemented. NOTE: Some measures may apply to more than one resource area. Duplicative or redundant measures have not been included in this Environmental Commitments Record.

\

This page intentionally left blank.

Environmental Commitments Record (ECR)

DIST-CO-RTE: 07-VEN-101 **PM/PM:** 4.1/30.9 **EA/Project ID.:** EA 07-298300/PN 07-13000249
Project Description: The project would add High Occupancy Vehicle (HOV)/express bus lanes along US Highway 101 (US 101) from postmile (PM) 4.1 to 30.9, within Ventura County, California. Project improvements include implementing one HOV/express bus lane in each direction between Moorpark Road and SR 33 with the addition of auxiliary lanes in locations determined to be operationally beneficial.
Date (Last modification): August 2026
Environmental Planner: **Phone No.:**
Construction Liaison: **Phone No.:**
Resident Engineer: **Phone No.:**

PERMITS

Permit	Agency	Application Submitted	Permit Received	Permit Expiration	Permit Requirement Completed by:	Permit Requirement Completed on:	Comments
Section 7 Consultation for Threatened and Endangered Species	U.S. Fish and Wildlife Service (USFWS)						A Biological Assessment (BA) was prepared. Informal consultation with USFWS regarding monarch butterfly and least Bell's vireo concluded on July 15, 2021. USFWS concurred with the California Department of Transportation's (Caltrans') "may affect, not likely to adversely affect" determination regarding least Bell's vireo; recommended avoidance and minimization measures for least Bell's vireo and monarch butterfly are included in the Environmental Impact Report (EIR)/Environmental Assessment (EA).
Section 404 Permit	U.S. Army Corps of Engineers (USACE)						Application for permit expected during the project design phase.
Section 408 Permit	U.S. Army Corps of Engineers (USACE)						Application for permit expected during the project design phase.
1602 Agreement for Streambed Alteration	California Department of Fish and Wildlife (CDFW)						Application for 1602 agreement expected during the project design phase.
Section 401 Permit	Los Angeles Regional Water Quality Control District						Application for permit expected during the project design phase.
Right of Entry and Maintenance Agreement	Southern California Regional Rail Authority (SCRRA)						To be obtained prior to construction.
Right of Entry and Maintenance Agreement	Union Pacific Railroad (UPRR)						To be obtained prior to construction.
Coastal Development Permit (CDP)	California Coastal Commission (CCC)/City of Ventura Local Coastal Program (LCP)						Application for CDP from the City of Ventura LCP expected during the project design phase for portions of the project that fall within designated preservation areas of the California Coastal Zone.
Planned Development Permit	County of Ventura						To be obtained prior to construction.
National Pollutant Discharge Elimination System (NPDES) Construction Storm Water General Permit, Order No. 2022-0057-DWQ, NPDES No. CAS000002	State Water Resources Control Board (SWRCB)						To be obtained prior to construction.
Caltrans Statewide NPDES Storm Water Permit, Order No. 2022-0033-DWQ, NPDES No. CAS000003	State Water Resources Control Board (SWRCB)						Caltrans District 7 and the Ventura County Transportation Commission (VCTC) will ensure compliance with the SWRCB-issued Caltrans NPDES permit.
Waste Discharge Requirements for Discharges of Groundwater from Construction and Project Dewatering to Surface Waters in Coastal Watersheds of Los Angeles and Ventura Counties, Order No. R4-2023-0429, NPDES No. CAG994004	Los Angeles Regional Water Quality Control Board						To be obtained if dewatering activities are expected.
Encroachment Permit	Ventura County Flood Control District						Caltrans District 7 and VCTC to obtain permit jointly prior to construction.

ENVIRONMENTAL COMMITMENTS

PA&ED

Category	Task and Brief Description	Source	Included in PS&E package	Responsible Branch/Staff	Action to Comply	Due Date	Task Completed by	Task Completed on	Remarks	Mitigation for significant impacts under CEQA?
Cultural Resources	If Alternative 2 or 3 is selected as the preferred alternative, the project would have a Section 106 finding of adverse effect on the Adolfo Camarillo Heritage Grove and a Memorandum of Agreement between SHPO, Caltrans, and any consulting parties would be required. The Memorandum of Agreement must be approved and signed by the involved parties prior to circulation of the final Environmental Impact Report/Environmental Assessment for the project. The Memorandum of Agreement will stipulate the responsibilities of SHPO, Caltrans, and any consulting parties for implementing the specified avoidance, minimization, and/or mitigation measures.	Section 2.2.12 EIR/EA	No	VCTC and Caltrans						Yes
Air Quality	Air Quality Conformity Determination to be obtained prior to receiving the Finding of No Significant Impact (FONSI) for the proposed project.	Section 2.3.6 Air Quality	No	VCTC						No
Biology	**TE-11: Wildlife Collaring and Tracking Study.** A wildlife collaring and tracking study, conducted in partnership with National Park Service to identify wildlife-crossing patterns and locations where the project can improve wildlife connectivity, is anticipated to be completed during the PA&ED phase of the project. Any pertinent measures associated with the study, which may include avoidance, minimization, and/or mitigation measures, will be included in the final Environmental Impact Report/Environmental Assessment for the project.	Section 2.4.5 EIR/EA	No	VCTC and Caltrans						Yes

PS&E/BEFORE RTL

Category	Task and Brief Description	Source	Included in PS&E package	Responsible Branch/Staff	Action to Comply	Due Date	Task Completed by	Task Completed on	Remarks	Mitigation for significant impacts under CEQA?
Other	**LU-1: Minimize Impacts on Land Uses.** During final design, efforts will be undertaken to minimize construction and operational impacts on existing and planned land uses.	Section 2.2.2 EIR/EA	Yes	VCTC						No
Other	**COM-2:** During final design, a parking study will be prepared to evaluate the extent of parking impacts and to identify feasible strategies to minimize such impacts.	Section 2.2.8 EIR/EA	Yes	VCTC, Contractor						No
Other	**UTIL-1: Alternate and Detour Route Strategies.** During the final design phase, VCTC will develop alternate and detour route strategies for the contractor to implement during construction. These strategies include street/intersection	Section 2.2.9 EIR/EA	Yes	VCTC, Contractor						No

Category	Task and Brief Description	Source	Included in PS&E package	Responsible Branch/Staff	Action to Comply	Due Date	Task Completed by	Task Completed on	Remarks	Mitigation for significant impacts under CEQA?
	improvements (e.g., widening, pavement rehabilitation, removal of median) to provide added capacity for detour traffic; signal improvements; adjustments to signal timing and/or signal coordination to increase vehicle throughput, improve traffic flow, and optimize intersection capacity; turn restrictions at intersections and roadways to reduce congestion and improve safety; and parking restrictions on alternate and detour routes during work hours to increase capacity, reduce traffic conflicts, and improve access.									
Other	**UTIL-2: Coordinate with Utility Service Providers**. During final design, VCTC will coordinate with utility service providers to ensure that potential utility disruptions would not adversely affect customer service or utility operations.	Section 2.2.9 EIR/EA	Yes	VCTC, Contractor						No
Other	**TR-1: Transportation Management Plan.** During the plans, specifications, and estimates phase, a detailed Transportation Management Plan (TMP) will be developed for implementation prior to and during construction. Some of the key elements recommended in the TMP include the following: • Public information/public awareness campaign • Motorist information strategies • Incident management • Construction strategies • Demand management • Alternate route strategies • Coordination elements The TMP will contain elements to reduce traveler delay and enhance traveler safety. These elements will be developed during final design and incorporated in the TMP for implementation during project construction.	Section 2.2.10 EIR/EA	Yes	VCTC, Contractor	Caltrans SS Section 12-4					No
Other	**TR-2: Intersection Improvement Measures.** The project will incorporate intersection improvement measures, including retiming signals to optimize operation or providing signals at intersections, where feasible. Potential intersection improvement measures would be further considered for implementation during the final design phase.	Section 2.2.10 EIR/EA	Yes	VCTC						No
Visual Resources	**VIA-1: Project Corridor Aesthetics Master Plan.** During final design, a decision regarding construction of noise barriers will be determined. A Project Corridor Aesthetics Master Plan (CAMP) will be developed to identify the aesthetic treatments to be utilized for each wall structure, including noise barriers and retaining walls, to be constructed. Project landscaping design elements, including type of replacement plantings, will also be included in the CAMP.	Section 2.2.11 EIR/EA	Yes	VCTC, Contractor						No
Visual Resources	**VIA-2: Noise Barriers and Retaining Walls.** The design of noise barriers, retaining walls, and other wall structures must comply with Caltrans standards for noise attenuation, safety requirements, and other features. Aesthetic features must be	Section 2.2.11 EIR/EA	Yes	VCTC, Caltrans District Landscape Architect, Contractor						No

Category	Task and Brief Description	Source	Included in PS&E package	Responsible Branch/Staff	Action to Comply	Due Date	Task Completed by	Task Completed on	Remarks	Mitigation for significant impacts under CEQA?
	reviewed by the Caltrans District Landscape Architect. Architectural details, such as texture and color, must be carefully considered in effort to minimize the appearance of the noise barrier and retaining wall surfaces. The noise barriers and retaining walls must also be designed to comply visually with the surrounding community character, following the guidelines of the Ventura County and the Cities of Ventura, Oxnard, Camarillo, and Thousand Oaks aesthetic recommendations, consistent with the Project Corridor Aesthetics Master Plan developed in the final design phase.									
Visual Resources	**VIA-3: Avoid Removing Trees and Shrubs.** Demolition of existing trees and shrubs will be avoided where feasible. Project Landscape Architects will work with the District Landscape Architect on identifying specific trees that will be impacted by the project or preserved in place during the Plans, Specifications, and Estimates phase.	Section 2.2.11 EIR/EA	Yes	VCTC, Project Landscape Architects, Caltrans District Landscape Architect						No
Visual Resources	**VIA-4: Landscaping.** Landscaping design for replacement planting where established landscaping occurs must follow Caltrans standards for aesthetic treatments and must be designed and implemented under the direction of the Caltrans District Landscape Architect. Where feasible and in accordance with Chapter 900, – *Landscape Architecture – Roadsides, of the Caltrans Highway Design Manual*, selection and location of replacement freeway planting should be done to enhance the project's overall appearance and ensure its compatibility with the surrounding environment. The project will include plant establishment period and provide supplemental water, as needed. The Caltrans District Landscape Architect will review and approve freeway planting and irrigation plans prior to their implementation.	Section 2.2.11 EIR/EA	Yes	VCTC, Caltrans District Landscape Architect, Contractor						No
Other	**HYD-2: Remap Floodplain.** The floodplain would be remapped during the plans, specifications, and estimates phase of the project through the Conditional Letter of Map Revision/Letter of Map Revision (CLOMR/LOMR) process.	Section 2.3.1 EIR/EA	Yes	VCTC						No
Other	**HYD-3: Regrade Infields.** Floodplain infields would be regraded following project construction in order to restore storage volume. The infields would be redesigned during the plans, specifications, and estimates phase of the project.	Section 2.3.1 EIR/EA	Yes	VCTC, Contractor						No
Other	**HYD-4: Remodel Drainages.** To evaluate design alternatives to minimize floodplain encroachment, during the plans, specifications, and estimates phase of the project, the following drainages would be remodeled: Nyland Drain, Beardsley Wash, and Moon Ditch to evaluate design alternatives to minimize floodplain encroachment.	Section 2.3.1 EIR/EA	No	VCTC						No
Other	**GEO-1: Geotechnical Exploration Program**. During final design, geotechnical engineers will develop a comprehensive Geotechnical Exploration Program to ensure sufficient data for various project elements, is available in general accordance with Caltrans standards and local practice.	Section 2.3.3 EIR/EA	Yes	VCTC						No

Category	Task and Brief Description	Source	Included in PS&E package	Responsible Branch/Staff	Action to Comply	Due Date	Task Completed by	Task Completed on	Remarks	Mitigation for significant impacts under CEQA?
Other	**GEO-2: Exploratory Soil Borings.** During final design, exploratory soil borings and cone penetration tests will be conducted throughout the project alignment as part of **GEO-1** to obtain groundwater data and to characterize the soil subsurface conditions for foundation, seismic design, and liquefaction evaluation.	Section 2.3.3 EIR/EA	Yes	VCTC						No
Other	**GEO-3: Geotechnical Design Report and Foundation Reports.** During final design, geotechnical engineers will prepare a geotechnical design report and foundation reports. Recommendations from the final design-level geotechnical report and foundation reports will be incorporated into the final project plans and specifications during the final design phase to ensure the geotechnical stability of the project. The reports will document soil-related constraints and hazards, such as slope instability, settlement, liquefaction, or related secondary seismic impacts, which may be present. Site-specific design measures will be based on State of California guidelines. The reports will include: • Evaluation of settlement, expansive and collapsible soils, and potentially corrosive soils and recommendations regarding construction procedures and/or design criteria to reduce the impact of these soils on project development. • Identification of seismically induced (dry) settlement, as well as potential liquefiable and lateral spreading within the project limits, and recommendations for mitigation measures. • Demonstration that the design of all proposed retaining walls, sound walls, and bridges is geotechnically suitable for soils within the project limits. • Geotechnical recommendations for the specific foundation design and earthwork construction considered for the project.	Section 2.3.3 EIR/EA	Yes	VCTC						No
Paleontology	**PAL-1: Prepare and Implement a Paleontological Mitigation Plan (PMP).** A PMP will be prepared once a project alternative has been selected and once 60 percent project design plans are available. The PMP will follow the Caltrans guidelines in the *Standard Environmental Reference (SER) Environmental Handbook,* Volume 1, Chapter 8 (Caltrans 2017), Caltrans Standard Specifications 14-7, Paleontological Resources, as well as guidelines from the Society of Vertebrate Paleontology. Following these guidelines, the PMP will be prepared by a qualified paleontologist and will include the following elements: • Detailed recommended monitoring locations; a description of a worker training program; detailed procedures for monitoring, fossil recovery, laboratory analysis, and museum curation; and notification procedures in the event of a fossil discovery by a paleontological monitor or other project personnel.	Section 2.3.4 EIR/EA	Yes	VCTC, Qualified Paleontologist						Yes

Category	Task and Brief Description	Source	Included in PS&E package	Responsible Branch/Staff	Action to Comply	Due Date	Task Completed by	Task Completed on	Remarks	Mitigation for significant impacts under CEQA?
	• Required 1-hour preconstruction paleontological sensitivity training for earthmoving personnel. • A signed repository agreement. • Field and laboratory methods proposed (must be consistent with repository requirements). • A required Paleontological Mitigation Report upon completion of project earthmoving. • Full-time monitoring shall be implemented during excavations affecting geologic units with high paleontological sensitivity. • Excavations affecting sedimentary units with low paleontological sensitivity shall be periodically spot-checked to inspect for the presence of older, more paleontologically sensitive geologic units at depth, particularly when excavations are greater than 5 feet. If it is determined that only geologic units with low paleontological sensitivity or previously disturbed sediments (low sensitivity) are affected, or sediments that are deemed non-conducive to fossil preservation, the monitoring program shall be reduced or suspended in those locations. Any subsurface bones or potential fossils that are unearthed during construction shall be evaluated by a professional paleontologist as described in the PMP. • A curation agreement with the Natural History Museum of Los Angeles County or another accredited repository shall also be obtained.									
Hazardous Waste	**HW-4: Asbestos-Containing Materials and Lead-Based Paint.** The project includes proposed property acquisitions and TCEs where one parcel, APN 145-022-136, would require the demolition and replacement of a commercial storage building. In addition, the project would affect bridge structures, which may include partial replacement of two bridges and the widening of up to 21 bridges. The potential exists for ACM and LBP to exist in all building and bridge structures. VCTC's resident engineer will ensure that building and bridge structures with a likelihood to contain ACMs and LBPs will be sampled for all areas of the affected building structure and bridge structures that will be disturbed by the project during the Plans, Specifications, and Estimates phase, prior to any demolition or disturbance activities. VCTC's resident engineer will ensure that the survey will be conducted in conformance with USEPA's National Emission Standards for Hazardous Air Pollutants, 40 Code of Federal Regulations, and South Coast Air Quality Management District Rule 1403; and in accordance with Caltrans Standard Specifications Section 14-11.13, Disturbance of Existing Paint Systems on Bridges, and Section 14-11.16, Asbestos-Containing Construction Materials in Bridges.	Section 2.3.5 EIR/EA	Yes	VCTC, Resident Engineer	USEPA's National Emission Standards for Hazardous Air Pollutants, 40 Code of Federal Regulations, South Coast Air Quality Management District Rule 1403; Caltrans SS Section 14-11.13, and Section 14-11.16					No

Category	Task and Brief Description	Source	Included in PS&E package	Responsible Branch/Staff	Action to Comply	Due Date	Task Completed by	Task Completed on	Remarks	Mitigation for significant impacts under CEQA?
Hazardous Waste	**HW-5: Aerially Deposited Lead**. ADL soil sampling would be conducted along the US 101 project corridor in undisturbed soil areas during the Plans, Specifications, and Estimates phase and prior to any soil-disturbance activities. Soil determined to contain lead concentrations exceeding stipulated thresholds must be managed under the July 1, 2016, ADL Agreement between Caltrans and DTSC. This ADL Agreement allows such soils to be safely reused within the project limits as long as all requirements of the ADL Agreement are met, which include preparation of a Lead Compliance Plan (LCP) required for worker safety. Prior to construction, VCTC's resident engineer will ensure that an LCP is developed by a Certified Industrial Hygienist to protect workers from exposure to lead associated with ADL, LBP, and traffic stripe and pavement markings. The LCP will include procedures for the handling, management, sampling, and disposal of material containing lead. ADL and LBP investigations and traffic striping removal are separate tasks usually conducted by separate contractors, which each require a separate LCP.	Section 2.3.5 EIR/EA	Yes	VCTC, Resident Engineer						No
Hazardous Waste	**HW-7: Oil and Gas Wells**. The abandoned Conejo Oil Field near the Camarillo Springs Road interchange (PM 9.6 to PM 10.4) has historic oil wells in the area adjacent to and partially within the existing US 101 corridor, as well as within parcels proposed for property acquisition and TCEs. These areas have the potential to contain soil and groundwater contamination from petroleum hydrocarbons release incidents from equipment or from improperly cased or plugged wells. During the Plans, Specifications, and Estimates phase, a Phase II ESA and geophysical surveys within the project footprint (between PM 9.6 and PM 10.4) would be conducted to determine the presence or absence of petroleum hydrocarbon in soil and groundwater.	Section 2.3.5 EIR/EA	Yes	VCTC						No
Hazardous Waste	**HW-9: Pesticides and Herbicides**. Pesticides and herbicides related to farming activities may be present in soils along the project corridor, primarily between Camarillo Grove Park (PM 10.0) and Ventura Pier (PM 30.0). VCTC's resident engineer will ensure that soil on agricultural land (between PM 10.0 and PM 30.0) that may be disturbed by the project will be sampled for pesticides and herbicides during the Plans, Specifications, and Estimates phase.	Section 2.3.5 EIR/EA	Yes	VCTC, Resident Engineer						No
Air Quality	**AQ-3: Control Ozone Precursor Emissions.** Project grading plans will show the duration of construction. Ozone precursor emissions from construction equipment vehicles will be controlled by maintaining equipment engines in good condition and in proper tune per manufacturer's specifications.	Section 2.3.6 EIR/EA	Yes	VCTC, Contractor						No
Noise	**N-1: Noise Abatement.** Based on the studies completed to date, the project will incorporate noise abatement in the form of the soundwalls described in Section 2.3.7 and listed in Table 2.3.7-4 and Table 2.3.7-5 of the EIR/EA, depending on the selected alternative. These measures may change based on	Section 2.3.7 EIR/EA	Yes	VCTC, Contractor						No

Category	Task and Brief Description	Source	Included in PS&E package	Responsible Branch/Staff	Action to Comply	Due Date	Task Completed by	Task Completed on	Remarks	Mitigation for significant impacts under CEQA?
	input received from the public. A final decision about whether and how to construct noise abatement will be made on completion of the project design.									
Noise	**N-MM-1:** Based on the findings of the NEPA analysis and the feasibility and reasonableness determination, if the walls outlined as part of the NEPA analysis are not included as abatement, then the following existing walls will be redesigned as replace-in-kind barriers at their existing locations: • Southbound edge of shoulder from STA287+10 through STA276+09, with barrier heights ranging from 5 to 16 feet, Northbound edge of shoulder from STA298+07 through STA329+07, with a barrier height of 12 feet, • Southbound edge of shoulder from STA637+05 through STA648+09, with a barrier height of 10.5 feet, and • Northbound edge of shoulder from STA717+22 through STA723+51, with a barrier height 11 feet.	Section 3.7.13 EIR/EA	Yes	VCTC, Contractor						Yes
Other	**EN-1:** During final design, energy conservation features, including recycling existing asphalt concrete pavements, will be further investigated along with other potential ways to conserve resources.	Section 2.3.8 EIR/EA	Yes	VCTC						No
Biology	**NC-14: Develop and Implement a Wildlife Fencing Plan.** A Wildlife Fencing Plan will be developed and implemented for the chosen build alternative to reduce wildlife/vehicle collisions and guide wildlife to safe crossing locations. Final Wildlife Fencing Plans will include the following considerations, at a minimum: • Guidelines for fencing design • Design of access gates • Construction requirements for fence ends • Facilitation of escape opportunities (if applicable) The plan will be prepared by a qualified biologist and use current resources, based on the best-available science, including *Construction Guidelines for Wildlife Fencing and Associated Escape and Lateral Access Control Measures* (Huijser et al. 2015).	Section 2.4.1 EIR/EA	Yes	VCTC, Qualified Biologist, Contractor						No
Other	**GHG-3:** To minimize the cut and fill quantities, the alternatives have been designed to match the existing grade as much as possible.	Section 3.3.4 EIR/EA	Yes	VCTC						No
Other	**GHG-8:** Maximize the use of recycled materials (tire rubber for example).	Section 3.3.4 EIR/EA	Yes	VCTC						No
Other	**GHG-9:** Water-efficient technologies such as drought-tolerant landscaping, drip irrigation with moisture sensors, and water-saving fixtures will be used.	Section 3.3.4 EIR/EA	Yes	VCTC						No
Other	**GHG-10:** Project features that minimize the need for irrigation and nonnative plants will be selected.	Section 3.3.4 EIR/EA	Yes	VCTC						No

Category	Task and Brief Description	Source	Included in PS&E package	Responsible Branch/Staff	Action to Comply	Due Date	Task Completed by	Task Completed on	Remarks	Mitigation for significant impacts under CEQA?
Other	**GHG-11:** Replace lighting with ultra-reflective sign materials that are illuminated by headlights to reduce energy used by electric lighting.	Section 3.3.4 EIR/EA	Yes	VCTC						No
Other	**GHG-12:** Conduct workshops/advertising to promote use of mass transportation and carpooling.	Section 3.3.4 EIR/EA	Yes	VCTC						No
Other	**VMT-1:** During final design, VCTC will further investigate proposed strategies and funding resources to reduce forecasted VMT increases from the project and will update the project's list of VMT reduction strategies, accordingly.	Section 3.4.4 EIR/EA	Yes	VCTC						Yes

ROW/PURCHASING

Category	Task and Brief Description	Source	Included in PS&E package	Responsible Branch/Staff	Action to Comply	Due Date	Task Completed by	Task Completed on	Remarks	Mitigation for significant impacts under CEQA?
Other	**RW-1:** Where acquisition and displacement of real property are unavoidable, or if any relocation become necessary, VCTC will ensure that the provisions of the Uniform Act (49 CFR Part 24), as amended, and the Caltrans ROW Manual will be followed.	Section 2.2.8 EIR/EA	Yes	VCTC	49 CFR Part 24					No

PRE-CONSTRUCTION

Category	Task and Brief Description	Source	Included in PS&E package	Responsible Branch/Staff	Action to Comply	Due Date	Task Completed by	Task Completed on	Remarks	Mitigation for significant impacts under CEQA?
Cultural Resources	**CR-3: Establish and Implement an Environmentally Sensitive Area Action Plan and Post-Review Monitoring and Discovery Plan.** The ESA boundary will identify the protected portion of site CA-VEN-223 where archaeological monitoring will be conducted during construction. No construction activity is allowed within 200 feet of the ESA boundaries established for CA-VEN-223 without the Professionally Qualified Staff (PQS) Principal Investigator or Co-Principal Investigator (or consultant equivalent) or PQS Lead Archaeological Surveyor (or consultant equivalent) present. The ESA boundary will be identified and demarcated by ESA fencing, which is described in detail in the ESA Action Plan (FAE Attachment C). The ESA fencing will be installed and checked/confirmed as accurate prior to construction. The fencing will meet the standards identified in Caltrans Standard Specifications Section 14-2 (Caltrans 2024). No construction excavation or ground disturbance will occur outside of the proposed area of direct impact for the project. The area within the ESA proposed for the construction of the retaining wall will be delineated and demarcated prior to construction. This area	Section 2.2.12 EIR/EA	Yes	VCTC, Professional Qualified Staff (PQS) Principal Investigator or Co-Principal Investigator (or consultant equivalent) or PQS Lead Archaeological Surveyor (or consultant equivalent), Project Engineer, Contractor	Caltrans SS Section 14-2					No

Category	Task and Brief Description	Source	Included in PS&E package	Responsible Branch/Staff	Action to Comply	Due Date	Task Completed by	Task Completed on	Remarks	Mitigation for significant impacts under CEQA?
	will be fenced or demarcated as appropriate per the proposed location of the retaining wall. The area proposed for construction of the retaining wall is the only area where excavation or ground disturbance will occur within the ESA. The Archaeological Monitoring Area (AMA) will include the entire ESA and a 200-foot buffer around the entire site boundary to ensure that the ESA is enforced, and that monitoring occurs within the AMA. An ESA Action Plan and Post-Review Monitoring and Discovery Plan will be prepared to describe the discovery methods and communication protocol, which will be implemented in the AMA established for the project and all project-related construction activities (FAE Attachment C). All construction personnel will be informed of historic preservation laws that protect archaeological sites from any disturbance or removal of artifacts. The Project Engineer will notify the Lead Environmental Manager, the Caltrans PQS Principal Investigator, or Co-Principal Investigator (or consultant equivalent) at least 2 weeks in advance of construction activities planned to occur within the ESA to ensure that required personnel will be available to monitor and review the ESA boundary protection and identification.									
Cultural Resources	**CR-7: Adjacent Structure Monitoring Plan.** VCTC shall prepare and implement an Adjacent Structure Monitoring Plan (ASMP) to protect adjacent resources, including the contributors to Pierpont Inn District within 200 feet of construction, and the Mattie Gleichmann House, from damage due to construction activities. The ASMP shall be prepared by a qualified and California-licensed professional engineer who is approved by VCTC. The ASMP shall include performance standards that specify: • A qualified and California-licensed professional engineer, in consultation with a qualified historic preservation architect, shall develop monitoring recommendations, based on preconstruction surveys of existing conditions. Monitoring may include the use of vibration monitors, elevation and lateral monitoring points, crack monitors, or other instrumentation determined necessary to protect adjacent buildings from construction-related damage. • Vertical and horizontal movement shall be determined by a California-licensed land surveyor, and vibration thresholds shall be below levels that could damage adjacent buildings. • If thresholds are met, or if noticeable structural damage becomes evident to the project contractor, work shall stop until feasible steps to reduce vibratory levels have been undertaken and minimization measures have been implemented to stabilize adjacent buildings and prevent construction-related damage. Any damage to historic finish materials at nearby buildings shall be repaired in consultation with the property owner and a qualified historic	Section 2.2.12 EIR/EA	Yes	VCTC, Contractor						No

Category	Task and Brief Description	Source	Included in PS&E package	Responsible Branch/Staff	Action to Comply	Due Date	Task Completed by	Task Completed on	Remarks	Mitigation for significant impacts under CEQA?
	preservation consultant and, if warranted, in a manner that meets the Secretary of the Interior's Standards. • If necessary, as determined by a California-licensed professional engineer, a shoring plan shall be developed to protect adjacent historic resources from excavation or general construction procedures. The shoring plan shall be developed by the contractor and submitted to VCTC and the Caltrans PQS Principal Architectural Historian for review. • The Caltrans PQS Principal Architectural Historian shall be notified of the project's 50 percent and 100 percent points of completion. The Caltrans PQS Principal Architectural Historian (or consultant equivalent) shall conduct walk-through inspections of the Pierpont Inn District and Mattie Gleichman House to determine compliance with this condition of the FAE. If Alternative 2 or 3 is selected as the preferred alternative, the project would have a Section 106 finding of adverse effect on the Adolfo Camarillo Heritage Grove and a Memorandum of Agreement between SHPO, Caltrans, and any consulting parties would be required. The Memorandum of Agreement must be approved and signed by the involved parties prior to circulation of the final Environmental Impact Report/Environmental Assessment for the project. The Memorandum of Agreement will stipulate the responsibilities of SHPO, Caltrans, and any consulting parties for implementing the specified avoidance, minimization, and/or mitigation measures for the Adolfo Camarillo Heritage Grove. The following are proposed mitigation measures that may be included in the MOA under the *Treatment of Historic Properties* stipulation. Consultation under Section 106 regarding the resolution of adverse effects shall continue with participating government agencies and other interested parties through development and execution of the MOA.									
Stormwater	**WQ-3: Prepare and Implement a Stormwater Pollution Prevention Plan.** The project will prepare and implement an acceptable SWPPP. The SWPPP will identify temporary construction site BMPs that have demonstrated effectiveness at reducing stormwater pollution. The SWPPP will address all construction-related activities, equipment, and materials that have the potential to affect water quality. All Construction Site BMPs will follow the latest edition of the Stormwater Quality Handbooks, Construction Site BMPs Manual to control and minimize the impacts of construction-related pollutants. The SWPPP will include BMPs to control pollutants, sediment from erosion, stormwater runoff, and other construction-related impacts. In addition, the SWPPP will include implementation of specific stormwater effluent monitoring requirements based on the project's risk level to ensure that the implemented BMPs are effective in preventing discharges from exceeding any of the water quality standards.	Section 2.3.2 EIR/EA	Yes	VCTC, Contractor						No

Category	Task and Brief Description	Source	Included in PS&E package	Responsible Branch/Staff	Action to Comply	Due Date	Task Completed by	Task Completed on	Remarks	Mitigation for significant impacts under CEQA?
Water Quality	**WQ-5: Implement Design Pollution Prevention BMPs.** As specified in the Caltrans Stormwater Management Plan (Caltrans 2016), the project would be required to incorporate Design Pollution Prevention BMPs to prevent erosion and promote infiltration.	Section 2.3.2 EIR/EA	Yes	VCTC, Contractor						No
Hazardous Waste	**HW-1: Construction Health and Safety Plan**. Prior to construction, VCTC's resident engineer will ensure the development of a Health and Safety Plan (HASP) to be implemented during construction activities. A Certified Industrial Hygienist will prepare the HASP to guide all construction activities. The HASP will identify all potential hazards and contain specific procedures for encountering expected and unexpected contaminants. The HASP will prescribe safe work practices, contaminant monitoring, personal protective equipment, emergency response procedures, and safety training requirements to protect construction workers and third parties. The HASP will meet the requirements of 29 Code of Federal Regulations 1910 and 1926, and all other applicable federal, state, and local regulations and requirements. The designated contractor will be responsible for preparing the HASP before the start of construction.	Section 2.3.5 EIR/EA	Yes	VCTC, Resident Engineer	29 Code of Federal Regulations 1910 and 1926					No
Hazardous Waste	**HW-2: Contaminated Media Management Plan**. Prior to construction, VCTC's resident engineer will ensure the preparation of a Contaminated Media Management Plan. This plan will include procedures for contaminant monitoring and identification, and temporary storage, handling, treatment, and disposal of waste and materials (including soil) in accordance with applicable federal, State, and local regulations and requirements. The designated contractor will be responsible for preparing the Contaminated Media Management Plan before the start of construction.	Section 2.3.5 EIR/EA	Yes	VCTC, Resident Engineer, Contractor						No
Hazardous Waste	**HW-3: Construction Contingency Plan**. Prior to construction, VCTC's resident engineer will ensure the preparation of a Construction Contingency Plan (CCP), in accordance with the guidance provided in Chapter 7-107 of the Caltrans Construction Manual for handling and dealing with unknown hazards (refer to Figure 7-1.1 of the Caltrans Construction Manual for the Caltrans Unknown Hazards Procedure). The CCP will include provisions for responding to events such as the discovery of unidentified underground storage tanks, hazardous materials, petroleum hydrocarbons, or hazardous or solid wastes during construction. The CCP will address underground storage tank decommissioning, field screening, and material testing methods; mitigation and contaminant management requirements; and health and safety requirements for construction workers. If an unexpected release of hazardous substances is found in reportable quantities, the National Response Center must be notified by calling 1-800-424-8802, and cleanup must be coordinated with environmental agencies. The designated contractor will be responsible for preparing the CCP before the start of construction.	Section 2.3.5 EIR/EA	Yes	VCTC, Resident Engineer, Contractor	Chapter 7-107 of the Caltrans Construction Manual					No

Category	Task and Brief Description	Source	Included in PS&E package	Responsible Branch/Staff	Action to Comply	Due Date	Task Completed by	Task Completed on	Remarks	Mitigation for significant impacts under CEQA?
Biology	**NC-1: Install Barriers.** Prior to clearing or construction, highly visible barriers (e.g., orange construction fencing) will be installed under the supervision of a qualified biologist around all Sensitive Natural Communities that will be avoided and are adjacent to the project limits of disturbance to designate ESAs to be preserved. The riparian communities that occur within the BSA are dynamic and can change depending on precipitation events, associated scour, and flood-control maintenance activities. As such, ESA fencing in areas to be avoided may need to be field adjusted prior to construction. No grading or fill activity of any type will be permitted within these ESAs. All construction equipment will be operated in a manner to prevent accidental damage to ESAs. Silt fence barriers will be installed at the ESA boundary to prevent accidental deposition of fill material in areas where vegetation is immediately adjacent to planned grading activities.	Section 2.4.1 EIR/EA	Yes	VCTC, Contractor, Qualified Biologist						No
Biology	**NC-2: Conduct Preconstruction Plant and Wildlife Surveys**. Prior to construction, the biological monitor will perform a preconstruction survey for sensitive plant and wildlife species to avoid. Surveys will focus on special status species having the potential to occur within the work area. Any plant populations will be flagged with ESA fencing or other identifiable flagging, and crews will be instructed to avoid these areas if they can feasibly be avoided. The qualified project biologist will monitor construction activities near the location for the duration of the proposed project at a frequency necessary to ensure that practicable measures are being employed. Ongoing monitoring and reporting will occur for the duration of the construction activity to ensure implementation of avoidance and minimization measures.	Section 2.4.1 EIR/EA	Yes	VCTC, Qualified Biologist						No
Biology	**NC-8: Develop and Implement an SWPPP.** A Storm Water Pollution Prevention Plan (SWPPP) will be developed prior to construction to minimize erosion and identify specific pollution-prevention measures that will eliminate or control potential point- and nonpoint-pollution sources on site during and following the project construction phase. The SWPPP will ensure that no pollutants or sediment from construction will enter waterways or ESA-fenced areas. The SWPPP will identify specific BMPs to be implemented during project construction to avoid causing or contributing to any water quality standard exceedances. In addition, the SWPPP will contain provisions for changes to the plan, such as alternative mechanisms, if necessary, during project design and/or construction to achieve the stated goals and performance standards. Sediment- and erosion-control measures will be implemented until such time that soils are determined to be successfully stabilized.	Section 2.4.1 EIR/EA	Yes	VCTC, Contractor						No
Biology	**NC-11: Prepare a Weed-Abatement Plan.** A weed-abatement plan will be developed to minimize the spread and importation of nonnative plant material during and after construction in	Section 2.4.1 EIR/EA	Yes	VCTC, Contractor						No

Category	Task and Brief Description	Source	Included in PS&E package	Responsible Branch/Staff	Action to Comply	Due Date	Task Completed by	Task Completed on	Remarks	Mitigation for significant impacts under CEQA?
	compliance with Executive Order (EO) 13112 and will include the following. • Any exotic species removed during construction will be properly handled to prevent sprouting or regrowth. Care will be taken to not spread exotic plant seeds during plant removal, and plants will be removed prior to flowering, if feasible. • Equipment (e.g., vehicles, trucks, heavy equipment) will be cleaned of mud or other debris that may contain invasive plants and/or seeds and inspected prior to entering the worksite and between worksites to reduce the potential of spreading noxious weeds. Cleaning of equipment will occur in a designated area at least 300 feet from ESA fencing. • Trucks carrying loads of vegetation to be removed from the project footprint will be covered and disposed of in accordance with applicable laws and regulations. • Only certified weed-free straw, mulch, and/or fiber rolls will be used for erosion control. Fill material will be obtained from weed-free sources. • All revegetated areas will avoid the use of species listed on California Invasive Plant Council's (Cal-IPC's) California Invasive Plant Inventory.									
Biology	**WET-3: Aquatic Resources Compensation.** To address effects on jurisdictional aquatic resources, a compensatory mitigation plan will be developed during the permitting phase of the selected alternative and include a minimum ratio of 1:1 for permanent impacts on jurisdictional resources. The required mitigation will be implemented through the use of an agency-approved mitigation bank, in-lieu fee provider, permittee-responsible mitigation site, or any other agency-approved mitigation provider.	Section 2.4.2 EIR/EA	Yes	VCTC						Yes
Biology	**PS-1: Rare Plants ESA Fencing.** Prior to clearing or construction, Environmentally Sensitive Area fencing will be installed around designated special status plant population boundaries adjacent to the project footprint to designate Environmentally Sensitive Areas to be avoided (see **NC-1**).	Section 2.4.3 EIR/EA	Yes	VCTC, Contractor						No
Biology	**PS-3: Preconstruction Rare Plant Surveys.** Before ground disturbance begins, a qualified botanist will survey all proposed construction and access areas for the presence of Catalina mariposa lily, small-flowered morning-glory, Blochman's dudleya, and Conejo buckwheat. Preconstruction surveys will occur during the appropriate season and in accordance with established protocols up to 1 year in advance of construction, provided that temporary construction easements (TCEs) have been granted for the construction areas. Surveys will be conducted in all construction areas that contain suitable habitat for special status plant species. The surveys will document plant locations relative to the construction areas, as well as	Section 2.4.3 EIR/EA	Yes	VCTC, Qualified Botanist						No

Category	Task and Brief Description	Source	Included in PS&E package	Responsible Branch/Staff	Action to Comply	Due Date	Task Completed by	Task Completed on	Remarks	Mitigation for significant impacts under CEQA?
	avoidance measures, where feasible. If construction starts prior to the appropriate season, and preconstruction surveys are not feasible, then plant documentation regarding the avoidance measures and Environmentally Sensitive Area fencing will rely on previous population locations.									
Biology	**PS-4: Mapping, Recording, and Avoidance of Rare Plants.** Populations of Catalina mariposa lily, small-flowered morning-glory, Blochman's dudleya, and Conejo buckwheat will be clearly mapped and recorded, along with the approximate number of individuals in each population and their respective condition. To the maximum extent feasible, construction areas and access roads will be adjusted to avoid any loss of Catalina mariposa lily, small-flowered morning-glory, Blochman's dudleya, or Conejo buckwheat individuals, as well as impacts on the habitats that support these species.	Section 2.4.3 EIR/EA	Yes	VCTC, Contractor						No
Biology	**AS-1: Bat Preconstruction Surveys.** Prior to the start of project construction, a daytime assessment will be conducted by a qualified bat biologist to reexamine structures that are suitable for bat use. If bat sign is observed at that time, then nighttime bat surveys will be conducted to confirm whether the structures with suitable habitat identified during the preliminary assessment are utilized by bats for day roosting and/or night roosting, ascertain the level of bat foraging and roosting activity at each of these locations, and perform exit counts and visually determine the approximate number of bats utilizing the roosts. Acoustic monitoring will also be used during these surveys to identify the bat species present and determine an index of relative bat activity for that site on that specific evening.	Section 2.4.4 EIR/EA	Yes	VCTC, Qualified Bat Biologist						No
Biology	**AS-2: Bat Maternity Roost Preconstruction Surveys.** A qualified bat biologist will survey the BSA prior to construction to assess the potential for maternity roosts in the BSA. The surveys may include a combination of structure and tree inspection, sampling, exit counts, and acoustic surveys.	Section 2.4.4 EIR/EA	Yes	VCTC, Qualified Bat Biologist						No
Biology	**AS-3: Tree Trimming and Removal Preconstruction Surveys and Restrictions.** The removal of mature trees and snags will be minimized to the greatest extent practicable. Prior to tree removal or trimming, large trees and snags will be examined by a qualified bat biologist to ensure that no roosting bats are present. To avoid potential mortality to flightless young, palm-frond trimming, if necessary, will be conducted outside of the maternity season (i.e., April 1–August 31).	Section 2.4.4 EIR/EA	Yes	VCTC, Qualified Bat Biologist, Contractor						No
Biology	**AS-8: Aquatic Species Pre-Construction Surveys.** If construction activities are to occur within drainages containing water, then preconstruction surveys for special status fish and aquatic wildlife species (e.g., arroyo chub, western pond turtle, two-striped gartersnake, south coast gartersnake) will be performed within 30 days prior to the start of any construction work.	Section 2.4.4 EIR/EA	Yes	VCTC, Qualified Biologist						No

Category	Task and Brief Description	Source	Included in PS&E package	Responsible Branch/Staff	Action to Comply	Due Date	Task Completed by	Task Completed on	Remarks	Mitigation for significant impacts under CEQA?
Biology	**AS-10: Nesting Bird Pre-Construction Surveys and Management.** A Nesting Bird Management Plan will be drafted to provide a comprehensive approach for handling nesting birds prior to the commencement of construction. It will include the following items. • If vegetation clearing is to occur during the avian nesting season (i.e., February 1–September 1), then the designated biologist will conduct a preconstruction survey of construction areas and adjacent habitat in the near vicinity no more than 72 hours prior to construction to identify the locations of avian nests. Should nests be found, an appropriate buffer will be established around each nest site by a qualified biologist/biological monitor until nesting is completed. • If there is a lapse in construction activities longer than 7 days during the bird-breeding season, then nesting-bird habitat within the BSA will be resurveyed. • Any bridges with swallow nesting habitat will be cleared of all swallow nests prior to any work conducted between February 1 and September 1. Swallow nests will be removed under the guidance of a qualified biologist prior to February 1, before swallows return to the nesting site. Removal of swallow nests that are under construction must be repeated as frequently as necessary to prevent nest completion or until a nest-exclusion device is installed (e.g., netting or a similar mechanism that keeps swallows from building nests). Nest removal and exclusion-device installation will be monitored by a qualified biologist. Such exclusion efforts must be continued to keep the structures free of swallows, as well as swifts utilizing bridge holes, until September 1 or completion of construction. All nest-exclusion techniques will be coordinated between resource agencies, as applicable.	Section 2.4.4	Yes	VCTC, Qualified Biologist, Contractor						No
Biology	**AS-11: Sensitive Wildlife Preconstruction Clearance Surveys.** Preconstruction clearance surveys for non-listed state special-status wildlife species will be performed within 48 hours prior to construction to flush the species (i.e., encourage to move) from the construction footprint. No nesting birds will be flushed during the nesting season. Bats will not be flushed, but will be protected as specified in measures **AS-1** through **AS-4**. Amphibians, reptiles, and burrowing wildlife will be relocated from the site of temporary or permanent impacts, as feasible, during preconstruction clearance surveys.	Section 2.4.4 EIR/EA	Yes	VCTC, Qualified Biologist, Contractor						No
Biology	**TE-1: Burrowing Owl Preconstruction Surveys.** To determine if burrowing owls are occupying the project limits or adjacent areas prior to construction, a take avoidance survey following CDFW protocol (2012) will be conducted no more than 14 days prior to initiating ground-disturbing activities. In addition, any time lapses between project activities will trigger subsequent take-avoidance surveys. The survey will be	Section 2.4.5 EIR/EA	Yes	VCTC, Qualified Biologist						No

Category	Task and Brief Description	Source	Included in PS&E package	Responsible Branch/Staff	Action to Comply	Due Date	Task Completed by	Task Completed on	Remarks	Mitigation for significant impacts under CEQA?
	conducted from civil twilight to 10:00 a.m. or 2 hours before sunset until evening civil twilight within areas providing suitable habitat for burrowing owl. The survey will include the proposed project limits and a 300-foot buffer if performed between February 15 and August 31 (nesting season) and a 100-foot buffer if conducted outside of the nesting season. If burrowing owls are present within 300 feet of project activities during the breeding season or within 100 feet of project activities outside of the nesting season, then measure **TE-2** or **TE-3** will be implemented, as applicable.									
Biology	**TE-4: Biological Training.** A Biological Resource Information program will be developed for all construction personnel and implemented prior to construction. At a minimum, the program will include the following topics: (1) the biology, conservation, and legal status of federally and state-listed species, Candidate species, and special-status species occurring or potentially occurring within the project site; (2) responsibilities of the biological monitor; (3) delineation and flagging of adjacent habitat; (4) limitations on the movement of those employed on the site, including the ingress and egress of equipment and personnel, to designated construction zones (personnel will not be allowed access to adjacent sensitive habitats); (5) onsite pet prohibitions; (6) use of trash containers for disposal and removal of trash; and (7) project features designed to reduce impacts on listed species and habitat and promote continued successful occupation of adjacent habitat areas. Supporting materials will be provided to all construction personnel during the training program.	Section 2.4.5 EIR/EA	Yes	VCTC, Contractor						No
Biology	**TE-5: Crotch's Bumble Bee Preconstruction Surveys and Management.** If project work is to occur during the active Crotch's bumble bee season (late February to early October) or during the blooming season for flowering plants that support Crotch's bumble bee, then preconstruction surveys will be performed prior to the start of any project construction or ground disturbance to ensure that Crotch's bumble bee is not active within the project area. If this species is detected, then consultation with CDFW will be required.	Section 2.4.5 EIR/EA	Yes	VCTC, Qualified Biologist						No
Biology	**TE-6: Crotch's Bumble Bee Environmentally Sensitive Area Fencing.** Prior to clearing or construction, Environmentally Sensitive Area fencing will be installed around all habitat that contains suitable soils and/or areas with annual flowering plants that support Crotch's bumble bee adjacent to the project footprint to designate Environmentally Sensitive Areas to be avoided (see measure **NC-1**).	Section 2.4.5 EIR/EA	Yes	VCTC, Contractor						No
Biology	**TE-7: Monarch Breeding Habitat Preconstruction Surveys and Environmentally Sensitive Area Fencing.** Preconstruction surveys will be performed to identify areas where milkweed, the host plant of monarch butterfly, is present within the project limits of disturbance. Any individual milkweed that is found will be flagged and demarcated as an Environmentally Sensitive Area to be avoided, to the maximum	Section 2.4.5 EIR/EA	Yes	VCTC, Contractor						No

Category	Task and Brief Description	Source	Included in PS&E package	Responsible Branch/Staff	Action to Comply	Due Date	Task Completed by	Task Completed on	Remarks	Mitigation for significant impacts under CEQA?
	extent feasible. Any milkweed plants within the project work that cannot be avoided will be relocated to the edge of the ROW and outside of the project impact area.									
Biology	**TE-10: Least Bell's Vireo Preconstruction Surveys and Management.** If the clearing of riparian vegetation occurs during the active breeding season for least Bell's vireo (March 15–September 15), then a qualified biologist will conduct preconstruction surveys within 3 days prior to vegetation removal within suitable habitat to identify the locations of any individual least Bell's vireo. If nesting activities or active nests are discovered within the project impact area, then a buffer zone will be clearly marked by the biologist, and no construction activities will occur within the buffer zone until the young have fledged or the nest is no longer active. Alternatively, conditions of the biological opinion will be implemented for active nests. If take of an active nest were to occur, then Section 2081 consultation with CDFW will be required.	Section 2.4.5 EIR/EA	Yes	VCTC, Qualified Biologist, Contractor						No

CONSTRUCTION

Category	Task and Brief Description	Source	Included in PS&E package	Responsible Branch/Staff	Action to Comply	Due Date	Task Completed by	Task Completed on	Remarks	Mitigation for significant impacts under CEQA?
Other	**COM-1:** During construction, temporary impacts on parking will be minimized to the extent feasible. Construction staging and phasing will be designed to limit the duration and extent of parking space closures. Other parking impact minimization measures could include reducing the work zone area and implementing temporary parking by restriping or shifting to parallel parking.	Section 2.2.8 EIR/EA	Yes	VCTC, Contractor						No
Visual Resources	**VIA-5: Avoid Nighttime Work When Possible.** Nighttime work near residential, open space, or other sensitive areas will be minimized whenever possible. Construction lighting will be directed toward work areas and will utilize full box cutoff light shields to minimize light spill to adjacent areas.	Section 2.2.11 EIR/EA	Yes	VCTC, Contractor						No
Visual Resources	**VIA-6: Parking and Staging**. Avoid parking or staging of construction equipment or materials within Coastal Zone segments within view of beach areas or San Buenaventura State Beach.	Section 2.2.11 EIR/EA	Yes	VCTC, Contractor						No
Cultural Resources	**CR-1: Unanticipated Discovery Protocol.** If cultural materials are discovered during construction, all earthmoving activity within 60 feet of the discovery area will be diverted until a qualified archaeologist can assess the nature and significance of the find. All unanticipated discoveries will follow the identification and communication protocols outlined in the ESA Action Plan and Post-Review Monitoring and Discovery Plan (FAE Attachment C) and be conducted in accordance with Caltrans policy and the Caltrans 2023 Standard Specifications. As part of the notification process, District 7 shall notify the Cultural Studies Office, the SHPO, and notified parties within 48 hours of the discovery, where appropriate per resource type and NRHP eligibility status. Caltrans will then invite the notified parties to be involved in resolving the discovery in accordance with 36 CFR 800.13(b), 800.13(b)(3), and 800.13(c). Further provisions of Caltrans 2023 Standard Specifications 14-2.03 are to be followed as appropriate.	Section 2.2.12 EIR/EA	Yes	VCTC, Qualified Archaeologist, Contractor	Caltrans SS Section 14-1.02, 14-2.03A					No

Category	Task and Brief Description	Source	Included in PS&E package	Responsible Branch/Staff	Action to Comply	Due Date	Task Completed by	Task Completed on	Remarks	Mitigation for significant impacts under CEQA?
Cultural Resources	**CR-2: Human Remains.** If human remains are discovered, State Health and Safety Code Section 7050.5 states that further disturbances and activities shall cease in any area or nearby area suspected to overlie remains, and the county coroner contacted. Pursuant to PRC Section 5097.98, if the remains are thought to be Native American, the coroner will notify the Native American Heritage Commission, which will then notify the Most Likely Descendant (MLD). At this time, the person who discovered the remains will contact the Caltrans District 7 Native American Coordinator, Kip Harper, at (213) 332-0316 so that she may work with the MLD on the respectful treatment and disposition of the remains. Further provisions of PRC Section 5097.98 are to be followed as applicable.	Section 2.2.12 EIR/EA	Yes	VCTC, Contractor, Caltrans District 7 Native American Coordinator	Caltrans SS Section 14-2.03A					No
Cultural Resources	**CR-4: Archaeological and Native American Monitoring.** Caltrans PQS Principal Investigator or Co-Principal Investigator (Prehistoric and Historical Archaeology) or consultant equivalent (Lead Archaeological Monitor) and PQS Lead Archaeological Surveyor (or consultant equivalent) (Archaeological Monitor) will be responsible for all archaeological monitoring. The PQS Principal Investigator or Co-Principal Investigator (or consultant equivalent) will be notified when construction begins and will coordinate to monitor the ESA and AMA during excavation work within 200 feet of the ESA and the subsurface work within the ESA. The Project Engineer, Project Construction Lead, PQS Principal Investigator or Co-Principal Investigator (or consultant equivalent), and identified Native American monitor(s) will conduct a field review at least 10 days before the start of job-site activities. The PQS Lead Archaeological Surveyor (or consultant equivalent) and Native American monitor(s) will monitor ground-disturbing activities within the AMA. If the ESA is breached for any non-authorized reason, the PQS Lead Archaeological Surveyor (or consultant equivalent) will have the authority to immediately: • Stop all work within 50 feet of the ESA boundary, that has not already been approved. Driving through the site will be allowed only on paved surfaces. • The only allowable work within the ESA will be for construction of the retaining wall. • Secure the area. • Notify the Project Engineer, the Lead Environmental Manager, and Caltrans PQS Principal Investigator or Co-Principal Investigator (or consultant equivalent) (Lead Archaeological Monitor). Upon completion of construction, the PQS Lead Archaeological Surveyor (or consultant equivalent) (Archaeological Monitor) will monitor the removal of the fencing and observe the backfilling of any post holes with soil removed during the installation with approved clean fill sediments. An archaeological monitoring report will be completed detailing the results of the monitoring efforts when the monitoring effort has been terminated. The Post-Review Monitoring and Discovery Plan can be found in FAE Attachment C.	Section 2.2.12 EIR/EA	Yes	VCTC, Caltrans PQS Principal Investigator or Co-Principal Investigator (Prehistoric and Historical Archaeology) or consultant equivalent (Lead Archaeological Monitor) and PQS Lead Archaeological Surveyor (or consultant equivalent), Project Engineer, Project Construction Lead	Caltrans SS 14-2.03B					No
Cultural Resources	**CR-5: Partially Transparent Soundwall.** Ventura County Transportation Commission (VCTC) shall construct a partially transparent soundwall at the location of Soundwall S1522, near the Pierpont Inn District and Main Building, consisting of 4 feet of a transparent acrylic sound-dampening material atop a concrete block wall 14 feet in height.	Section 2.2.12 EIR/EA	Yes	VCTC, Contractor						No
Cultural Resources	**CR-6: Cast-in-Drilled-Hole Piles.** CIDH piles and a slurry displacement method shall be used at the San Jon Creek Bridge (Bridge No. 52-0163R) and at the Vista Del Mar undercrossing (Bridge No. 52-0152R) to reduce the possibility for vibrational damage at the Pierpont Inn District and the Mattie Gleichmann House. If CIDH piles and a slurry displacement method are not feasible because of geologic conditions, including groundwater tables, at either bridge, the contractor shall notify the Caltrans PQS Principal Architectural Historian and introduce pile cushioning when implementing traditional pile-driving techniques.	Section 2.2.12 EIR/EA	Yes	VCTC, Contractor						No
Cultural Resources	**CR-MM-1: Proposed Mitigation Measures for the Adolfo Camarillo Heritage Grove** • In-kind replacement of every tree removed for construction of the project, on axis with the existing trees. • Preparation of an arborist report of the Adolfo Camarillo Heritage Grove, to include a framework for long-term treatment, maintenance, and protection; a feasibility assessment for deep-root irrigation; and a maintenance plan including a historic preservation component to guide the City of Camarillo and Caltrans	Section 2.2.12 EIR/EA	Yes	VCTC						Yes

Category	Task and Brief Description	Source	Included in PS&E package	Responsible Branch/Staff	Action to Comply	Due Date	Task Completed by	Task Completed on	Remarks	Mitigation for significant impacts under CEQA?
	to ensure the historic property's continued integrity. All reports of this nature should be completed prior to the start of construction. • Completion of an update to the existing National Register of Historic Places nomination for the Camarillo Ranch property to include the Adolfo Camarillo Heritage Grove, to be completed prior to construction. • Development of a print-on-demand booklet, including historical information about Adolfo Camarillo and photographs of the Adolfo Camarillo Heritage Grove. • Development of an interpretive program focused on Adolfo Camarillo, the Adolfo Camarillo Heritage Grove, and the history of Camarillo during the period of significance, including, but not limited to the following: o An ArcGIS Story Map or educational website to cover the history of Camarillo, Camarillo Ranch, the Adolfo Camarillo Heritage Grove, and its change over time. o Interpretive panel(s) along the bike path through the Adolfo Camarillo Heritage Grove, to include information regarding Adolfo Camarillo, the Adolfo Camarillo Heritage Grove, and its connection to Camarillo Ranch.									
Other	**HYD-1: Schedule Construction during the Dry Season.** To the maximum extent possible, construction activities would occur during the dry season. In the event of heavy rain, the construction site manager would move all construction equipment outside of the Special Flood Hazard Area Zones with a 1 percent annual chance of a flood event within the US 101 project area.	Section 2.3.1 EIR/EA	Yes	VCTC, Contractor						No
Water Quality	**WQ-1: Implement Stormwater Treatment BMPs.** The project will conform to the requirements of the Caltrans Statewide NPDES Stormwater Permit, Order No. 2022-0033-DWQ, NPDES No. CAS000003, adopted by the SWRCB on June 22, 2022, and any subsequent permit in effect at the time of construction. The Caltrans Statewide Permit requires the implementation of treatment BMPs to minimize potential water quality and hydrological impacts associated with operation of the project.	Section 2.3.2 EIR/EA	Yes	VCTC, Contractor						No
Water Quality	**WQ-2: Implement Temporary Construction Site BMPs.** The project will comply with the requirements of the NPDES Permit for Construction Activities, Order No. 2022-0057-DWQ, NPDES No. CAS000002, as well as implementation of the BMPs specified in the Caltrans Stormwater Management Plan (Caltrans 2016).	Section 2.3.2 EIR/EA	Yes	VCTC, Contractor						No
Water Quality	**WQ-4: Construction Site Dewatering.** If dewatering is expected for the preferred alternative, the project will fully conform to the requirements specified in the applicable dewatering NPDES permit: Los Angeles RWQCB Order No. R4-2023-0429 (NPDES No. CAG994004).	Section 2.3.2 EIR/EA	Yes	VCTC, Contractor						No
Other	**GEO-4: Observation of Earthwork.** During construction, a qualified geotechnical engineer will observe earthwork to verify that it exposes firm and unyielding subgrade soils. Fill placed on sloping ground will be properly keyed and benched into the existing ground and placed as specified in Caltrans Standard Specifications (2024).	Section 2.3.3 EIR/EA	Yes	VCTC, Qualified Geotechnical Engineer						No
Hazardous Waste	**HW-6: Paint and Thermoplastic Striping**. Paint used for traffic striping and pavement marking may contain lead chromate. During construction, VCTC's resident engineer will ensure that sampling, analysis, removal, and disposal of any traffic striping and pavement materials will be completed in accordance with Construction Program Procedure Bulletin 99-2; Caltrans Standard Specifications Section 14-11.12, Removal of Yellow Traffic Stripe and Pavement Marking with Hazardous Waste Residue, and Section 36-4, Residue Containing Lead from Paint and Thermoplastic (2018); and Caltrans Construction Manual Chapter 7-107E, Removing Yellow Traffic Stripe and Pavement Marking with Hazardous Waste Residue (2019). Before disposal, the contractor is required to sample the removed material for proper waste classification. Yellow traffic stripe and pavement marking that is characterized as hazardous waste requires disposal to a DTSC-permitted Class I disposal facility.	Section 2.3.5 EIR/EA	Yes	VCTC, Resident Engineer, Contractor	SS Section 14-11.12 Section 36-4 and Caltrans Construction Manual, Chapter 7-107E					No

Category	Task and Brief Description	Source	Included in PS&E package	Responsible Branch/Staff	Action to Comply	Due Date	Task Completed by	Task Completed on	Remarks	Mitigation for significant impacts under CEQA?
Hazardous Waste	**HW-8: Treated Wood Waste**. Wooden guardrail posts and wooden posts supporting roadway signs may contain creosote and pentachlorophenol. During construction, VCTC's resident engineer will ensure that treated wood objects are handled as TWW and managed per Chapter 34, Title 22 California Code of Regulations Sections 67386.1 through 67386.12, Alternative Management Standards for Treated Wood Waste, and in accordance with Caltrans Standard Specifications Section 14-11.14, Treated Wood Waste. All TWW shall be properly disposed at a landfill permitted to accept TWW.	Section 2.3.5 EIR/EA	Yes	VCTC, Resident Engineer, Contractor						No
Hazardous Waste	**HW-10: Construction Generated Hazardous Waste**. Construction of the project may generate hazardous waste. Hazardous wastes generated during construction of the project would require disposal and could include used oil (not hazardous), sediment from vehicle washing, petroleum materials, cleaning solvents, and paint. VCTC's resident engineer will ensure that all hazardous waste generated during construction will be handled, stored, and disposed of in accordance with Caltrans Standard Specifications Section 7-107A of the Caltrans Construction Manual.	Section 2.3.5 EIR/EA	Yes	VCTC, Resident Engineer, Contractor	SS Section 7-107A					No
Air Quality	**AQ-1: Adhere to Caltrans Standard Specifications.** The contractor will adhere to Caltrans Standard Specifications for construction (Section 14-9.02) and nonstandard Special Provision (nSSP) 14-9.05, which require the contractor to comply with all applicable laws and regulations related to air quality, including air pollution control district and air quality management district regulations and local ordinances.	Section 2.3.6 EIR/EA	Yes	VCTC, Contractor	SS Section 14-9.02, nonstandard Special Provision (nSSP) 14-9.05					No
Air Quality	**AQ-2: Comply with State Vehicle Code Section 23114.** All trucks that are to haul excavated or graded material on site will comply with State Vehicle Code Section 23114, with special attention to Sections 23114(b)(F), (e)(2), and (e)(4), as amended, regarding the prevention of such material spilling onto public streets and roads.	Section 2.3.6 EIR/EA	Yes	VCTC, Contractor	State Vehicle Code Section 23114, with special attention to Sections 23114(b)(F), (e)(2), and (e)(4)					No
Air Quality	**AQ-4: Control Fugitive Dust Emissions.** During clearing, grading, earthmoving, or excavation, fugitive dust emissions will be controlled by regular watering or other dust preventive measures using the following procedures, as specified in VCAPCD Rule 55. All material excavated or graded will be sufficiently watered to prevent excessive amounts of dust. Watering will occur at least twice daily with complete coverage, preferably in the late morning and after work is done for the day. All material transported on site or off site will be either sufficiently watered or securely covered to prevent excessive amounts of dust. The areas disturbed by clearing, grading, earthmoving, or excavation operations will be minimized so as to prevent excessive amounts of dust. These control techniques will be indicated in project specifications. Visible dust beyond the property line emanating from the project will be prevented to the maximum extent feasible.	Section 2.3.6 EIR/EA	Yes	VCTC, Contractor	VCAPCD Rule 55					No
Noise	**N-1: Sound Control Will Conform to the Provisions in Section 14-8.02, Noise Control, of the Caltrans Standard Specifications (2023).** According to requirements of these specifications, construction noise cannot exceed 86 dBA L_{max} at 50 feet from the job site activities from 9:00 p.m. to 6:00 a.m.	Section 2.3.7 EIR/EA	Yes	VCTC, Contractor	Caltrans SS Section 14-8.02					No
Noise	**N-2: Control Measures to Minimize Noise.** The following are control measures that will be implemented to minimize noise disturbances at sensitive areas during construction: • All equipment will have sound-control devices no less effective than those provided on the original equipment. Each internal combustion engine used for any purpose on the job site or related to the job will be equipped with a muffler of a type recommended by the manufacturer. No internal combustion engine will be operated on the job site without an appropriate muffler.	Section 2.3.7 EIR/EA	Yes	VCTC, Contractor						No

Category	Task and Brief Description	Source	Included in PS&E package	Responsible Branch/Staff	Action to Comply	Due Date	Task Completed by	Task Completed on	Remarks	Mitigation for significant impacts under CEQA?
	• Construction methods or equipment types that generate the lowest level of noise impact will be used. • Idling equipment will be turned off. • Truck loading, unloading, and hauling operations will be restricted so that noise and vibration are kept to a minimum throughout residential neighborhoods to the greatest possible extent. • Construction activities will be coordinated so that recommended permanent soundwalls are built during the first phase of construction to protect sensitive receptors from subsequent construction noise, dust, light, glare, and other impacts to the extent feasible. • Where feasible, temporary soundwalls will be used and relocated, as needed, to protect sensitive receptors against excessive noise from construction activities involving large equipment and small items such as compressors, generators, pneumatic tools, and jackhammers. Soundwalls can be made of heavy plywood, moveable insulated sound blankets, or other best available control techniques. • Construction activities will be minimized in residential areas during evening, nighttime, weekend, and holiday periods. Noise impacts are typically minimized when construction activities are performed during daytime hours; however, nighttime construction may be desirable (e.g., in commercial areas where businesses may be disrupted during daytime hours) or necessary to avoid major traffic disruption. Coordination with each city will occur before construction can be performed in noise-sensitive areas. • Construction lay-down or staging areas will be selected in industrially zoned districts. If industrially zoned areas are not available, then commercially zoned areas may be used or locations that are at least 100 feet from any noise-sensitive land use (e.g., residences).									
Noise	**N-3: Minimize Construction Vibration**. The following procedures will be used to minimize the potential impacts from construction vibration: • The hours of vibration-intensive equipment or activities such as vibratory rollers will be restricted so that impacts on residents are minimal (e.g., weekdays during daytime hours only, when as many residents as possible are away from home). • The owner of a building that is close to a construction vibration source with the potential to cause damage to a structure is entitled to a preconstruction building inspection to document the preconstruction condition of that structure. • Vibration monitoring will be conducted during vibration-intensive activities, such as the use of vibratory compaction rollers, demolitions, or pavement breaking.	Section 2.3.7 EIR/EA	Yes	VCTC, Contractor						No
Other	**EN-2:** Light fixtures and traffic signals will be replaced or installed with highly efficient light-emitting diodes (LEDs).	Section 2.3.8 EIR/EA	Yes	VCTC, Contractor						No
Biology	**NC-3: Prohibit Access to ESAs.** No construction activities, materials, or equipment will be allowed within the ESAs. Construction personnel will strictly limit their activities, vehicles, equipment, and construction materials to the limits of disturbance and designated staging areas and routes of travel. The construction area(s) will be the minimal area necessary to construct the project, and ESAs will be specified in the final design plans. Employees will be instructed that their activities are restricted to the construction areas. Access to sites will be from pre-existing access routes to the greatest extent possible.	Section 2.4.1 EIR/EA	Yes	VCTC, Contractor						No
Biology	**NC-4: Maintain ESA Fencing.** The ESA fencing will be inspected by the biological monitor at a frequency necessary to ensure that it is in place and properly maintained. ESA fencing and exclusion fencing will remain in place and be maintained until project construction is completed.	Section 2.4.1 EIR/EA	Yes	VCTC, Contractor, Biological Monitor						No
Biology	**NC-5: Monitor Work Activities within Sensitive Areas.** A biological monitor will be present on site during clearing/grubbing and earthwork within or adjacent to sensitive natural communities or other protected biological resources to ensure that avoidance and minimization measures are in place, according to	Section 2.4.1 EIR/EA	Yes	VCTC, Biological Monitor,						No

Category	Task and Brief Description	Source	Included in PS&E package	Responsible Branch/Staff	Action to Comply	Due Date	Task Completed by	Task Completed on	Remarks	Mitigation for significant impacts under CEQA?
	specifications, and will monitor construction in the vicinity of biological resources at a frequency necessary to ensure that avoidance and minimization measures are properly followed. The biological monitor will report any noncompliance to the resident engineer within 24 hours.			Resident Engineer						
Biology	**NC-6: Maintain Hydrologic Connectivity.** Hydrologic connectivity will be maintained within drainages during the duration of construction. No erodible materials will be deposited into watercourses or areas demarcated with ESA fencing. Vegetation, loose soils, or other debris material will not be stockpiled within stream channels or on adjacent banks.	Section 2.4.1 EIR/EA	Yes	VCTC, Contractor						No
Biology	**NC-7: Site Work Areas away from Sensitive Habitats.** Equipment storage, fueling, and staging areas will be sited on upland sites with minimal risks of direct drainage into riparian areas or other sensitive habitats. These designated areas will be sited so as to prevent any runoff from entering sensitive habitat. Necessary precautions will be taken to prevent the release of cement or other toxic substances into surface waters. Project-related spills of hazardous materials will be reported to appropriate entities, including, but not limited to, the applicable jurisdictional city (i.e., Cities of Thousand Oaks, Camarillo, Oxnard, or Ventura), U.S. Fish and Wildlife Service (USFWS), CDFW, and RWQCB, and will be cleaned up immediately. Contaminated soils removed to an approved disposal area.	Section 2.4.1 EIR/EA	Yes	VCTC, Contractor						No
Biology	**NC-9: Protect against Human-Caused Fires.** When work is conducted during the fire season (as identified by the Ventura County Fire Department), appropriate fire-fighting equipment (e.g., extinguishers, shovels) and a water tender will be available on the project site during all phases of project construction to help minimize the chance of human-caused wildfires. Shields, protective mats, and/or other fire-prevention equipment and methods will be used during grinding, welding, and other spark-inducing activities near vegetated areas.	Section 2.4.1 EIR/EA	Yes	VCTC, Contractor						No
Biology	**NC-10: Control Dust**. Active construction areas will be watered regularly to control dust and minimize impacts on adjacent vegetation. Dust control measures may include wetting work areas, using soil binders on dirt surfaces, and/or wetting or covering stockpiles. If water trucks are to be used, then pooling of water will be avoided to minimize the potential of attracting opportunistic predators.	Section 2.4.1 EIR/EA	Yes	VCTC, Contractor						No
Biology	**NC-15: Ensure Safe/Nonintrusive Staging Practices.** No equipment or materials will be staged or stored in a manner that will impede movement of any fish or wildlife species through existing bridges, wildlife crossings, and wildlife linkages/corridors.	Section 2.4.1 EIR/EA	Yes	VCTC, Contractor						No
Biology	**NC-16: Limit Construction Hours and Unnecessary Lighting.** Contractors should avoid nighttime construction to the extent practicable and keep night lighting from spilling into potential wildlife movement areas through the use of shielding and height minimization. If night work is required, then construction lighting should avoid illuminating natural lands and should be restricted to the immediate work area. The use of bulbs of a spectrum, wavelength, and intensity that minimizes disruption to wildlife should also be considered.	Section 2.4.1 EIR/EA	Yes	VCTC, Contractor						No
Biology	**NC-17: Identify Existing Wildlife Movement Areas.** Existing structures known to be used for wildlife movement (e.g., culverts, bridges, wildlife crossings) will be identified on construction plans and documents to support implementation of relevant avoidance, minimization, and mitigation measures.	Section 2.4.1 EIR/EA	Yes	VCTC, Contractor						No
Biology	**NC-18: Maintain Openness and Line of Sight.** For many prey species (e.g., deer, fox), openness and clear line of sight from end to end and on the horizontal plane should be maintained when possible.	Section 2.4.1 EIR/EA	Yes	VCTC, Contractor						No
Biology	**NC-19: Provide Cover to Accommodate Wildlife Movement.** Small animals, such as rodents, reptiles, and birds, prefer cover when using crossing structures, and sufficient vegetation and/or other cover should be provided. Examples may include contiguous rubble piles/strips arranged to provide interstices along one side of the structure.	Section 2.4.1 EIR/EA	Yes	VCTC, Contractor						No
Biology	**NC-20: Erect Sound and Light Barriers.** Sound and light barriers will be placed between existing/new wildlife crossings and US 101 to limit noise and light disturbances on wildlife and habitats and prevent such disturbances from affecting the use of wildlife crossing structures. Such barriers should be designed to serve	Section 2.4.1 EIR/EA	Yes	VCTC, Contractor						No

Category	Task and Brief Description	Source	Included in PS&E package	Responsible Branch/Staff	Action to Comply	Due Date	Task Completed by	Task Completed on	Remarks	Mitigation for significant impacts under CEQA?
	as flight diversion barriers for aerial species to prevent their flight paths from crossing into highway traffic, thereby preventing wildlife/vehicle collisions.									
Biology	**NC-21: Avoid Artificial Lighting in Critical Spaces.** Artificial lighting should be avoided in and adjacent to all crossing structures and wildlife linkages/corridors because it may deter animal use/passage.	Section 2.4.1 EIR/EA	Yes	VCTC, Contractor						No
Biology	**NC-22: Use Appropriate Lighting.** Temporary and permanent lighting should be directional, and shielding should be used to narrowly focus the light within the construction footprint or the permanent footprint of development. The number of lights should be minimized, and motion sensors should be used for all security lights such that, under normal circumstances, the light remains inactive. Lights of a wavelength and spectrum that are known to have reduced effects on wildlife should be used.	Section 2.4.1.4 EIR/EA	Yes	VCTC, Contractor						No
Biology	**NC-23: Limit Human Activity near Wildlife Crossings.** Human activity should be avoided whenever possible near wildlife crossing structures and wildlife corridors because it may deter animal use/passage. Measures will be taken to prevent such disturbance at dedicated wildlife crossing structures, wildlife linkages/corridors, and, if possible, at other wildlife crossing locations.	Section 2.4.1 EIR/EA	Yes	VCTC, Contractor						No
Biology	**NC-24: Provide Native Vegetation Cover.** Native vegetative cover will be provided adjacent to and near the entrances of wildlife crossings to facilitate use by a variety of species. This vegetation should be heterogeneous and contiguous (where possible) with surrounding native habitat to help facilitate movement to the structures from surrounding landscapes. This can be especially important for small species that require cover to move safely through their environment. Avoidance and minimization measure **NC-25** will ensure that the project will be in compliance with any applicable local tree policies and/or ordinances as well as any general plan or municipal codes that pertain to protected trees.	Section 2.4.1 EIR/EA	Yes	VCTC, Contractor						No
Biology	**NC-25: Comply with Local Policies.** All applicable local policies and ordinances, including tree preservation policies, will be followed, and protected trees will be avoided where possible. If protected trees have been identified and cannot be avoided, then prior to ground-disturbing activities, where local tree policies exist and trees are present in the work area, a qualified biologist or arborist will conduct surveys in the work area to identify protected trees. The biologist or arborist will establish ESAs around protected trees that have the potential to be affected by construction activities, but do not require removal or trimming. ESAs will be based on local government ordinances, policies, and regulations. Compensatory mitigation for impacts on protected trees will be required, including impacts associated with removing or trimming a protected tree, based on requirements set out in applicable local government ordinances, policies, and regulations. Compensatory mitigation, based on these local ordinances, policies, and regulations, may include, but is not limited to, transplantation of protected trees to areas outside of the work area and/or replacement of protected trees on or off site, based on the number of protected trees affected, at a ratio required by local government ordinances or regulations.	Section 2.4.1 EIR/EA	Yes	VCTC, Contractor, Qualified Biologist or Arborist						No
Biology	**WET-1: Minimize Disturbance.** Construction activity and access roads will be minimized to the maximum extent practicable in all drainages, streams, pools, or other features under the jurisdiction of the USACE, RWQCB, CCC, and/or CDFW.	Section 2.4.2 EIR/EA	Yes	VCTC, Contractor						No
Biology	**WET-2: Avoid Aquatic Resources.** The project limits of disturbance, including the upstream, downstream, and lateral extents of any jurisdictional aquatic resource within or adjacent to the project footprint, will be clearly defined and marked in the field. The biological monitor will review the limits of disturbance prior to initiation of construction activities. The upstream and downstream limits of project disturbance, plus the lateral limits of disturbance of any aquatic resource, will be clearly defined and marked in the field; this includes installing ESA fencing during construction to ensure avoidance of jurisdictional areas.	Section 2.4.2 EIR/EA	Yes	VCTC, Contractor, Biological Monitor						No
Biology	**PS-2: Rare Plant Biological Monitoring**. An authorized biologist will be present on-site, within or adjacent to suitable habitat, at the frequency necessary during construction to ensure that avoidance and minimization measures are in place, according to specifications, and monitor construction within the vicinity of the Catalina	Section 2.4.3 EIR/EA	Yes	VCTC, Qualified Biologist,						No

Category	Task and Brief Description	Source	Included in PS&E package	Responsible Branch/Staff	Action to Comply	Due Date	Task Completed by	Task Completed on	Remarks	Mitigation for significant impacts under CEQA?
	mariposa lily, small-flowered morning-glory, Blochman's dudleya, and Conejo buckwheat populations, thereby ensuring that avoidance and minimization measures will be properly followed. The biological monitor will report any non-compliance within 24 hours to the resident engineer.			Resident Engineer						
Biology	**PS-5: Collection Restrictions.** The intentional killing or collection of any plant or wildlife species will be prohibited.	Section 2.4.3 EIR/EA	Yes	VCTC, Contractor						No
Biology	**AS-4: Bat Maternity-Roost Management.** If maternity sites are identified during the preconstruction bat habitat assessment, then no construction activities at that location will be allowed during the maternity season (i.e., April 1–August 31) unless a qualified bat biologist has determined the young have been weaned. If maternity sites are present, and it is anticipated that construction activities cannot be completed outside of the maternity season, then bat exclusion at maternity roost sites will be completed by the qualified bat biologist, in consultation with CDFW, either as soon as possible after the young have been weaned, outside of the maternity season, or as otherwise approved by the qualified bat biologist, in coordination with CDFW.	Section 2.4.4 EIR/EA	Yes	VCTC, Contractor, Qualified Bat Biologist						No
Biology	**AS-5: Material Stockpiling Restrictions.** No erodible materials will be deposited into watercourses or areas demarcated with ESA fencing. Vegetation, mud, silt, or debris material or pollutants from construction activities will not be stockpiled within stream channels or on adjacent banks or otherwise allowed to enter a watercourse.	Section 2.4.4 EIR/EA	Yes	VCTC, Contractor						No
Biology	**AS-6: Portable Toilet Restrictions.** All portable toilets will be placed away from any streams, storm drains, or drainage swales.	Section 2.4.4 EIR/EA	Yes	VCTC, Contractor						No
Biology	**AS-7: Equipment Placement Restrictions.** No equipment will be placed within a flowing stream or on directly adjacent banks.	Section 2.4.4 EIR/EA	Yes	VCTC, Contractor						No
Biology	**AS-9: Water Diversion and Dewatering Plan.** If special-status fish or aquatic wildlife species are found to be present within the project work area during preconstruction surveys, then an isolated work area will be designated and a water diversion will be installed. Water diversion will be conducted outside of the fish spawning season (i.e., February 15–July 31) to the greatest extent feasible. If water diversion/dewatering activities are necessary within drainages that support suitable habitat for special-status fish and aquatic wildlife species, then a water diversion and dewatering plan will be required. The plan will include rescue/relocation of special-status species by a qualified biologist from an isolated dewatering area prior to water diversion or dewatering, screening of pump intakes (with details to be determined in the plan), and biological monitoring for special-status fish and aquatic wildlife during water diversion or dewatering. Any special-status fish or aquatic wildlife species within the diversion area will be relocated upstream or downstream of the work area by a qualified biologist prior to the start of any work within water. A combination of seining, dip netting, and hand capture will be used. Prior to activities that may involve handling any special-status species, the qualified biologist will ensure that all participants' hands are free of sunscreen, lotion, or insect repellent. Once construction work within the water is complete, exclusion nets will be removed. Construction work within drainages containing water will be minimized to the maximum extent feasible.	Section 2.4.4 EIR/EA	Yes	VCTC, Contractor, Qualified Biologist						No
Biology	**AS-12: Night Lighting Management.** To the extent feasible, no nighttime work will be conducted in areas adjacent to suitable habitat for special-status wildlife species. If the work has to be performed during nighttime hours, then the lights will be shielded and/or directed away from the habitat to prevent light intrusion into the habitat area.	Section 2.4.4 EIR/EA	Yes	VCTC, Contractor						No
Biology	**AS-13: Pet Restrictions.** No pets will be allowed in, or adjacent to, the project site.	Section 2.4.4 EIR/EA	Yes	VCTC, Contractor						No

Category	Task and Brief Description	Source	Included in PS&E package	Responsible Branch/Staff	Action to Comply	Due Date	Task Completed by	Task Completed on	Remarks	Mitigation for significant impacts under CEQA?
Biology	**AS-14: Waste Management.** To avoid attracting predators of special-status animal species, the project site will be kept clean of debris to the extent possible. All food-related trash items will be enclosed in sealed containers and regularly removed from the site.	Section 2.4.4 EIR/EA	Yes	VCTC, Contractor						No
Biology	**TE-2: Burrowing Owl Nesting Season Avoidance.** If burrowing owls are found during preconstruction take-avoidance surveys within the nesting season (see measure **TE-1**), then the burrowing owls will be fully avoided by establishing an appropriate buffer in coordination with CDFW.	Section 2.4.5 EIR/EA	Yes	VCTC, Contractor						No
Biology	**TE-3: Burrowing Owl Passive Relocation.** If burrowing owls are found during preconstruction take-avoidance surveys outside of the nesting season (see measure **TE-1**), then passive relocation by a qualified avian biologist will be conducted, in coordination with CDFW, once it has been confirmed that pairing activities have not begun. If the burrowing owl is found to be paired and exhibiting potential nesting behavior, then construction disturbance will not occur within a designated buffer, as determined in coordination with CDFW, of the active burrow(s) until it is confirmed by the avian biologist that the pair is not nesting and that young are not present or, if present, are independently foraging.	Section 2.4.5 EIR/EA	Yes	VCTC, Contractor, Qualified Avian Biologist						No
Biology	**TE-8: Monarch Breeding Habitat-Removal Restrictions.** To avoid potential impacts on milkweed and immature stages of monarch butterfly, vegetation removal of milkweed will occur between November and January to avoid the monarch butterfly breeding season, following completion of the blooming period for milkweed and prior to the start of new milkweed growth.	Section 2.4.5 EIR/EA	Yes	VCTC, Contractor						No
Other	**GHG-1:** Truck trips will be scheduled outside of peak morning and evening commute hours.	Section 3.3.4 EIR/EA	Yes	VCTC, Contractor						No
Other	**GHG-2:** To reduce the need for transport of earthen materials, the cut and fill quantities will be balanced on-site.	Section 3.3.4 EIR/EA	Yes	VCTC, Contractor						No
Other	**GHG-4:** Recycled water will be used and/or the use of potable water will be minimized during construction.	Section 3.3.4 EIR/EA	Yes	VCTC, Contractor						No
Other	**GHG-5:** Limit idling to 5 minutes for delivery and dump trucks and other diesel-powered equipment.	Section 3.3.4 EIR/EA	Yes	VCTC, Contractor						No
Other	**GHG-6:** Use alternative fuels such as renewable diesel for construction equipment.	Section 3.3.4 EIR/EA	Yes	VCTC, Contractor						No
Other	**GHG-7:** Salvage rebar from demolished concrete and process waste to create usable fill.	Section 3.3.4 EIR/EA	Yes	VCTC, Contractor						No

POST-CONSTRUCTION

Category	Task and Brief Description	Source	Included in PS&E package	Responsible Branch/Staff	Action to Comply	Due Date	Task Completed by	Task Completed on	Remarks	Mitigation for significant impacts under CEQA?
Other	**LU-2:** The contractor will ensure that the areas acquired for temporary construction easements required for US 101 Improvement project construction will be restored to their original conditions or similar conditions where feasible.	Section 2.2.2 EIR/EA	Yes	VCTC, Contractor						No
Biology	**NC-12: Revegetate Disturbed Areas Following Construction.** Post-construction, any disturbed areas remaining as bare ground will be revegetated with a native hydroseed mix and/or native container plantings. All planting plans will be approved by a Caltrans District Biologist prior to implementation. All revegetated areas will avoid the use of species listed in Cal-IPC's California Invasive Plant Inventory.	Section 2.4.1 EIR/EA	Yes	VCTC, Contractor						No
Biology	**NC-13: Conduct Onsite Restoration Following Construction.** Impacts on sensitive habitats, such as those used by special-status species, will be restored at a 1:1 ratio through on-site restoration. On-site, in-kind restoration of affected habitats would occur at the current locations of the habitats on completion of construction. This will consist of returning affected areas to original contour grades, decompacting the soil, and replanting through hydroseeding and/or the use of container plantings, using a plant palette composed of native species from the local region prior to disturbance. All planting plans will be approved by a Caltrans District Biologist prior to implementation. All revegetated areas will avoid the use of species listed in Cal-IPC's California Invasive Plant Inventory. Restoration performance standards and monitoring requirements will follow the directives outlined in a Habitat Mitigation and Monitoring Plan.	Section 2.4.1 EIR/EA	Yes	VCTC, Contractor						Yes
Biology	**TE-9: Monarch Breeding Habitat-Revegetation Plan.** Milkweed species, along with other pollinator plant species, will be included in the plant palette for revegetation in disturbed areas (see measures **NC-12** and **NC-13**) with suitable habitat for monarch butterfly to offset any direct impacts.	Section 2.4.5 EIR/EA	Yes	VCTC, Contractor						Yes

This page intentionally left blank.

Appendix E List of Technical Studies

The technical studies listed below were used as supporting documentation in the preparation of this Environmental Impact Report/Environmental Assessment. All of the technical studies listed were prepared specifically for the proposed US 101 Improvement Project.

- US 101 Improvement Project Air Quality Report (April 2025)
- US 101 Improvement Project Biological Assessment (May 2021)
- US 101 Improvement Project Community Impact Assessment (2026)
- US 101 Improvement Project District Preliminary Geotechnical Design Report (February 2021)
- US 101 Improvement Project Draft Project Report (2026)
- US 101 Improvement Project Energy Technical Report (March 2022)
- US 101 Improvement Project Energy Technical Report Addendum (October 2025)
- US 101 Improvement Project Farmland Memo (January 2022)
- US 101 Improvement Project Finding of Adverse Effect (December 2025)
- US 101 Improvement Project Historic Property Survey Report (June 2024)
- US 101 Improvement Project Delineation of Aquatic Resources (October 2020)
- US 101 Improvement Project Location Hydraulic Study, Volumes 1–7 (2020)
- US 101 Improvement Project Natural Environment Study (May 2021)
- US 101 Improvement Project Noise Abatement Decision Report (March 2022)
- US 101 Improvement Project Noise Study Report (March 2022)
- US 101 Improvement Project Paleontological Identification Report/Paleontological Evaluation Report (January 2021)
- US 101 Improvement Project Phase 1 Site Environmental Assessment/Initial Site Assessment (April 2021)
- US 101 Improvement Project Preliminary Geotechnical Design Report (October 2020)
- US 101 Improvement Project Public Scoping Summary (June 2019)
- US 101 Improvement Project Relocation Impact Memo (September 2021)
- US 101 Improvement Project Section 4(f) (August 2026)
- US 101 Improvement Project Stormwater Data Report (February 2021)
- US 101 Improvement Project Structure Preliminary Geotechnical Reports (2020 and 2021)

- US 101 Improvement Project Summary Floodplain Encroachment Reports (2021)
- US 101 Improvement Project Traffic Operations Analysis Report (November 2021)
- US 101 Improvement Project Visual Impact Assessment Report (March 2021)
- US 101 Improvement Project Water Quality Assessment Report (January 2021)

Appendix F List of Acronyms and Abbreviations

This page is intentionally blank.

List of Acronyms and Abbreviations

Acronym	Definition
°F	Fahrenheit
AADT	Annual Average Daily Traffic
ACM	asbestos-containing materials
ACS	American Community Survey
ADL	aerially deposited lead
ADT	average daily trips
AMA	Archaeological Monitoring Area
APE	Area of Potential Effects
APN	Assessor's Parcel Number
ARB	Air Resources Board
ASBS	Area of Special Biological Significance
ASMP	Adjacent Structure Monitoring Plan
ASR	Archaeological Survey Report
ASTM	ASTM International
AUX	auxiliary
AVHD	annual vehicle-hours of delay
BMP	Best Management Practice
BRT	Bus Rapid Transit
BSA	Biological Study Area
BTU	British thermal unit
Cal-IPC	California Invasive Plant Council
Caltrans	California Department of Transportation
CAMP	Corridor Aesthetics Master Plan
CAT	Camarillo Area Transit
CCA	California Coastal Act
CCAA	California Clean Air Act
CCC	California Coastal Commission
CCP	Construction Contingency Plan
CDFW	California Department of Fish and Wildlife
CEQA	California Environmental Quality Act
CERCLA	Comprehensive Environmental Response, Compensation and Liability Act

Acronym	Definition
CESA	California Endangered Species Act
CFR	Code of Federal Regulations
CIA	Community Impact Assessment
CIDH	cast-in-drilled-hole
CIWMP	County Integrated Waste Management Plan
CLOMR	Conditional Letter of Map Revision
CMP	Congestion Management Program
CNDDB	California Natural Diversity Database
CO	carbon monoxide
CO Protocol	California Project-Level Carbon Monoxide Protocol
COLD	Cold Freshwater Habitat
CRHR	California Register of Historical Resources
CRPR	California Rare Plant Rank
CSC	California Species of Concern
CTP	Comprehensive Transportation Plan
Cu	Copper
CWA	Clean Water Act
dB	decibel
dBA	A-weighted decibels
DEG	diesel equivalent gallon
Department or Caltrans	California Department of Transportation
DPS	Distinct Population Segment
DSA	Disturbed Soil Area
DTSC	Department of Toxic Substances Control
EIR/EA	Environmental Impact Report/Environmental Assessment
EO	Executive Order
EOS	edge of shoulder
ESA	Environmentally Sensitive Area
ESA	Environmental Site Assessment
ESA/ISA	Initial Site Assessment
ESHA	Environmentally Sensitive Habitat Area
ESU	Evolutionarily Significant Unit
FAE	Finding of Adverse Effect

Acronym	Definition
FCAA	Federal Clean Air Act
FEMA	Federal Emergency Management Agency
FESA	Federal Endangered Species Act
FHWA	Federal Highway Administration
FMMP	Farmland Mapping and Monitoring Program
FP	fully protected
FPPA	Farmland Protection Policy Act
FTA	Federal Transit Administration
FTIP	Federal Transportation Improvement Program
GP	general-purpose
Guidelines	The Section 404(b)(1) Guidelines
GWR	Ground Water Recharge
H_2S	hydrogen sulfide
HASP	Health and Safety Plan
Hg	Mercury
HOV	high-occupancy vehicle
HPSR	Historic Property Survey Report
HRER	Historical Resources Evaluation Report
HSA	Hydrologic Sub-Areas
IND	Industrial Service Supply
ISAG	Initial Study Assessment Guidelines
JD	Jurisdictional Delineation
KVs	Key views
kWh	kilowatt-hours
LADOT	Los Angeles Department of Transportation
LBP	lead-based paint
LCP	Local Coastal Program
LCP	Lead Compliance Plan
LED	Light-emitting diode
LEDPA	least environmentally damaging practicable alternative
Leq[h]	worst-hour traffic noise levels
L_{max}	maximum sound level
LOMR	Letter of Map Revision
LOS	Level of Service

Acronym	Definition
LRT	Light Rail Transit
LWCF	Land and Water Conservation Fund
MBTA	Migratory Bird Treaty Act
MIGR	Migration of Aquatic Organisms
MLD	Most Likely Descendant
MOA	Memorandum of Agreement
MPO	Metropolitan Planning Organization
MS4	Municipal Storm Water
MSAT	Mobile-Source Air Toxics
MUN	Municipal and Domestic Supply
NAAQS	National Ambient Air Quality Standards
NAC	noise abatement criteria
NADR	Noise Abatement Decision Report
NAHC	Native American Heritage Commission
NEPA	National Environmental Policy Act
Ni	Nickel
NO_2	nitrogen dioxide
NOAA Fisheries	National Oceanic and Atmospheric Administration's National Marine Fisheries Service
NOP	Notice of Preparation
NPDES	National Pollutant Discharge Elimination System
NRCS	Natural Resources Conservation Service
NRHP	National Register of Historic Places
NSR	Noise Study Report
O_3	ozone
PA	Programmatic Agreement
Pb	Lead
PDT	Project Development Team
PM	Post Mile
PM	particulate matter
PM_{10}	particles of 10 micrometers or smaller
PM_{10} and $PM_{2.5}$	particulate matter
$PM_{2.5}$	particles of 2.5 micrometers and smaller
PMI	point of maximum impact

Acronym	Definition
PMP	Paleontological Mitigation Plan
Porter-Cologne Act	Waste Discharge Requirements State Water Code
PQS	Professionally Qualified Staff
PRC	Public Resources Code
PROC	Industrial Process Supply
PSD	Permitted Stormwater Dischargers
PSR	Project Study Report
PTS	paint and thermoplastic striping
PWA	Public Works Administration
RARE	Rare, Threatened, or Endangered Species
RCB	reinforced concrete box
RCRA	Resource Conservation and Recovery Act
REC	recognized environmental condition
ROW	right of way
RTP	Regional Transportation Plan
RTP/SCS	Regional Transportation Plan/Sustainable Communities Strategy
RWQCB	Regional Water Quality Control Board
SCAG	Southern California Association of Governments
SCCAB	South Central Coast Air Basin
SCCP	Solutions for Congested Corridor Program
scf	standard cubic feet
SCS	Sustainable Communities Strategy
SDC	Seismic Design Criteria
Se	Selenium
SFHAs	Special Flood Hazard Areas
SHPO	State Historic Preservation Officer
SIP	State Implementation Plan
SLF	Sacred Lands File
SLR	sea-level rise
SO2	sulfur dioxide
SR	State Route
SR 33	State Route 33
STAA	Surface Transportation Assistance Act
SWDR	Stormwater Data Report

Acronym	Definition
SWMP	Statewide Storm Water Management Plan
SWPPP	Stormwater Pollution Prevention Plan
SWRCB	State Water Resources Control Board
TAC	Toxic Air Contaminant
TCE	temporary construction easement
TDM	Transportation Demand Management
TDS	Total Dissolved Solids
TEPA	Traffic Engineering Performance Assessment
TIFIA	Transportation Infrastructure Finance and Innovation Act
TMDLs	Total Maximum Daily Loads
TMP	Transportation Management Plan
TNM	Traffic Noise Model
TOAR	Traffic Operational Analysis Report
TOT	Thousand Oaks Transit
TSM	Transportation Systems Management
TWW	treated wood waste
U.S.	United States
U.S. EPA	U.S. Environmental Protection Agency's
Uniform Act	Uniform Relocation Assistance and Real Property Acquisition Policies Act of 1970, as amended
US 101	US Highway 101
USACE	U.S. Army Corps of Engineers
USC	United States Code
USDOT	U.S. Department of Transportation
USEPA	U.S. Environmental Protection Agency
USFWS	U.S. Fish and Wildlife Service
VAU	visual assessment units
VCAPCD	Ventura County Air Pollution Control District
VCTC	Ventura County Transportation Commission
VHD	vehicle hours of delay
VIA	Visual Impact Assessment
VMT	vehicle miles traveled
VOCs	volatile organic compounds
WARM	Warm Freshwater Habitat
WDRs	Waste Discharge Requirements

Acronym	Definition
WET	Wetland Habitat
WILD	Wildlife Habitat
WLA	Weather waste load allocations
WPA	Works Progress Administration
WPCP	Water Pollution Control Program
Zn	Zinc

This page is intentionally blank.

Appendix G RTP and FTIP Project Listings

This page is intentionally blank.

G.1 REGIONAL TRANSPORTATION PLAN – PROJECT LISTING

This page is intentionally blank.

Table 1. Modifications to FTIP Projects

#	COUNTY	LEAD AGENCY	FTIP ID	RTP ID	SYSTEM	ROUTE #	DESCRIPTION	COMPLETION YEAR	PROJECT COST ($1,000's)	FISCAL IMPACT	REASON FOR AMENDMENT
314	VENTURA	VENTURA COUNTY TRANS COMMISSION (VCTC)	VEN54187	VEN54187	STATE HIGHWAY	999	5% FOR PLANNING, PROGRAMMING, & MONITORING	EXISTING: 2024 REVISED: 2029	EXISTING: $1,864 REVISED: $1,948	COST INCREASE	SCHEDULE AND COST UPDATE
315	VENTURA	VENTURA COUNTY TRANSPORTATION COMMISSION (VCTC)	VEN131201	5160001	STATE HIGHWAY	101	EXISTING: ADD ONE HOV LANE IN EACH DIRECTION. REVISED: ROUTE 101 MOORPARK ROAD TO ROUTE 33 ADD ONE HOV LANE IN EACH DIRECTION AND AUXILARY LANES AT VARIOUS LOCATIONS. TOLL CREDITS OF $2,614 IN 22/23, $5,559 IN 23/24, $1,210 IN 24/25, AND $99 IN 25/26 TO MATCH STP.	2040	$102,174		SCOPE UPDATE
316	VENTURA	OXNARD	VEN210501	6201A1S01	STATE HIGHWAY	101	EXISTING: IN OXNARD, IMPROVE INTERCHANGE AT DEL NORTE, TO REALIGN RAMPS AND CONSTRUCT NEW DEL NORTE BRIDGE OVER 101 TO WIDEN DEL NORTE FROM 2 LANES TO 4 LANES BETWEEN THE 101 NB AND SB RAMPS REVISED: IN OXNARD, IMPROVE U.S. 101 INTERCHANGE AT DEL NORTE BLVD. CONSTRUCT NEW DEL NORTE BRIDGE OVER U.S 101 TO WIDEN FROM 2 LANES TO 4 LANES, REALIGN ON AND OFF RAMPS, INSTALL CLASS II BIKE LANES, SIDEWALK, ADA IMPROVEMENTS.	EXISTING: 2032 REVISED: 2034	$84,500		SCOPE AND SCHEDULE UPDATE
317	VENTURA	CAMARILLO	VEN210601	VEN061000	TRANSIT		EXISTING: CAMARILLO RAIL STATION AND BUS MAINTENANCE REVISED: CAMARILLO BUS MAINTENANCE	EXISTING: 2026 REVISED: 2030	EXISTING: $186 REVISED: $4,439	COST INCREASE	SCOPE, SCHEDULE AND COST UPDATE
318	VENTURA	GOLD COAST TRANSIT DISTRICT	VEN151101	5TL0703	TRANSIT		PURCHASE 5 BUSES FOR EXPANSION AND OPERATING ASSISTANCE DEMONSTRATION FOR VENTURA ROAD BUS LINE INCLUDING PUBLIC OUTREACH.	2023	$6,428		NEW PROJECT TO MODELING. COMPLETED PROJECT
319	VENTURA	MOORPARK	VEN030608	VEN030608	TRANSIT		CAPITAL MAINTENANCE FOR MOORPARK TRANSIT - BUSES AND TRANSIT CENTER (MOORPARK RAIL STATION)	EXISTING: 2024 REVISED: 2029	$1,600		SCHEDULE UPDATE
320	VENTURA	SOUTHERN CALIF REGIONAL RAIL AUTHORITY	VEN990609	VEN990609	TRANSIT		SYSTEMWIDE REHABILITATION AND RENOVATION INCLUDING THE PURCHASE OF REPLACEMENT LOCOMOTIVES WITH TIER-4 TECHNOLOGY, TRACK, SIGNALS, PLATFORMS, POWER SYSTEMS, FACILITIES, ROLLING STOCK, EQUIPMENT, SIGNAGE (TOLL CREDITS OF $1,974 IN 18/19, $700 IN EACH OF YEARS 9/20, 20/21 & 21/22)	EXISTING: 2023 REVISED: 2028	EXISTING: $61,464 REVISED: $52,240	COST DECREASE	SCHEDULE AND COST UPDATE
321	VENTURA	VENTURA COUNTY TRANS COMMISSION (VCTC)	VEN121002	VEN059401	TRANSIT		FARE COLLECTION AND RIDERSHIP MONITORING AND AUTOMOTIC VEHICLE LOCATOR EQUIPMENT AND MAINTENANCE (TDC CREDITS IN FY 16/17 IN THE AMOUNT OF $189 AND FY 18/19 IN THE AMOUNTY OF $29.)	EXISTING: 2025 REVISED: 2029	EXISTING: $1,626 REVISED: $1,248	COST DECREASE	SCHEDULE AND COST UPDATE

This page is intentionally blank.

G.2 FEDERAL TRANSPORTATION IMPROVEMENT PROGRAM – PROJECT LISTING

This page is intentionally blank.

VEN131201: ROUTE 101 MOORPARK ROAD TO ROUTE 33 ADD TWO HOV LANES, ONE (1) IN EACH DIRECTION, AND AUXILARY LANES AT VARIOUS LOCATIONS.

TIP	25-24
Lead Agency	Ventura County Trans Commission (Vctc)
Primary Program Code	CAN69 - NEW HOV LANE(S)
Total Cost ($000s)	$295,690
RTP ID	5160001
Modeling	YES
Conformity Category	TCM Committed
County	Ventura
System	State
Project Limits	From Moorpark Road to Route 33, Milepost Begins at 4.1 Ends at 30.9 of Length 26.8
Air Basin	SCCAB
Project Description	ROUTE 101 MOORPARK ROAD TO ROUTE 33 ADD TWO HOV LANES, ONE (1) IN EACH DIRECTION, AND AUXILARY LANES AT VARIOUS LOCATIONS.

Fund Overview

Phase	Fund Source	Prior	FY2025	FY2026	FY2027	FY2028	FY2029	FY2030	Future	Total
Preliminary Engineering	2016 EARMARK REPURPOSING	$497	$0	$0	$0	$0	$0	$0	$0	$497
Preliminary Engineering	STP LOCAL - REGIONAL	$15,180	$0	$1,819	$0	$0	$0	$0	$0	$16,999
Preliminary Engineering	SURFACE TRANS BLK GRNT REGIONAL	$0	$0	$0	$11,001	$0	$0	$0	$0	$11,001
Total Preliminary Engineering		$15,677	$0	$1,819	$11,001	$0	$0	$0	$0	$28,497
	SURFACE TRANS	$0	$0	$0	$20,000	$39,193	$0	$0	$0	$59,193

Right of Way	BLK GRNT RE-GION-AL									
Total Right of Way		$0	$0	$0	$20,000	$39,193	$0	$0	$0	$59,193
Con-struc-tion	AGENCY	$0	$0	$0	$0	$0	$0	$0	$62,493	$62,493
Con-struc-tion	SB1 SOLU-TIONS FOR CON-GEST-ED CORRI-DORS	$0	$0	$0	$0	$0	$0	$0	$23,000	$23,000
Con-struc-tion	STIP AD-VANCE CON-RIP	$0	$0	$0	$0	$0	$0	$0	$108,023	$108,023
Con-struc-tion	SUR-FACE TRANS BLK GRNT RE-GION-AL	$0	$0	$0	$0	$0	$0	$0	$14,484	$14,484
Total Con-struc-tion		$0	$0	$0	$0	$0	$0	$0	$208,000	$208,000
Total Prior Costs		$15,677	$0	$0	$0	$0	$0	$0	$0	$15,677
Total Fu-ture Costs		$0	$0	$0	$0	$0	$0	$0	$208,000	$208,000
Total Pro-grammed		$15,677	$0	$1,819	$31,001	$39,193	$0	$0	$208,000	$295,690

Revision History

Phase	Fund Source	Prior	FY2025	FY2026	FY2027	FY2028	FY2029	FY2030	Future	Total
Prelim-inary	2016 EAR-	$497	$0	$0	$0	$0	$0	$0	$0	$497

Engineering	MARK REPURPOSING									
Preliminary Engineering	STP LOCAL - REGIONAL	$17,000	$16,102	$41,637	$13,469	$0	$0	$0	$0	$88,208
Total Preliminary Engineering		$17,497	$16,102	$41,637	$13,469	$0	$0	$0	$0	$88,705
Right of Way	STP LOCAL - REGIONAL	$0	$0	$0	$0	$13,469	$0	$0	$0	$13,469
Total Right of Way		$0	$0	$0	$0	$13,469	$0	$0	$0	$13,469
Total Prior Costs		$17,497	$0	$0	$0	$0	$0	$0	$0	$17,497
Total Programmed		$17,497	$16,102	$41,637	$13,469	$13,469	$0	$0	$0	$102,174

Phase	Fund Source	Prior	FY2025	FY2026	FY2027	FY2028	FY2029	FY2030	Future	Total
Preliminary Engineering	2016 EARMARK REPURPOSING	$497	$0	$0	$0	$0	$0	$0	$0	$497
Preliminary Engineering	STP LOCAL - REGIONAL	$15,180	$0	$0	$0	$0	$0	$0	$0	$15,180
Preliminary Engi-	SURFACE TRANS BLK GRNT RE-	$0	$0	$0	$12,820	$0	$0	$0	$0	$12,820

neer-ing	GION-AL									
Total Prelim-inary Engi-neer-ing		$15,677	$0	$0	$12,820	$0	$0	$0	$0	$28,497
Right of Way	SUR-FACE TRANS BLK GRNT RE-GION-AL	$0	$0	$0	$20,000	$53,677	$0	$0	$0	$73,677
Total Right of Way		$0	$0	$0	$20,000	$53,677	$0	$0	$0	$73,677
Total Prior Costs		$15,677	$0	$0	$0	$0	$0	$0	$0	$15,677
Total Pro-grammed		$15,677	$0	$0	$32,820	$53,677	$0	$0	$0	$102,174

Phase	Fund Source	Prior	FY2025	FY2026	FY2027	FY2028	FY2029	FY2030	Future	Total
Prelim-inary Engi-neer-ing	2016 EAR-MARK REPUR-POS-ING	$497	$0	$0	$0	$0	$0	$0	$0	$497
Prelim-inary Engi-neer-ing	STP LO-CAL - RE-GION-AL	$15,180	$0	$1,819	$0	$0	$0	$0	$0	$16,999
Prelim-inary Engi-neer-ing	SUR-FACE TRANS BLK GRNT RE-GION-AL	$0	$0	$0	$11,001	$0	$0	$0	$0	$11,001
Total Prelim-inary Engi-		$15,677	$0	$1,819	$11,001	$0	$0	$0	$0	$28,497

neering									
Right of Way	SURFACE TRANS BLK GRNT REGIONAL	$0	$0	$0	$20,000	$39,193	$0	$0	$0	$59,193
Total Right of Way		$0	$0	$0	$20,000	$39,193	$0	$0	$0	$59,193
Construction	AGENCY	$0	$0	$0	$0	$0	$0	$0	$62,493	$62,493
Construction	SB1 SOLUTIONS FOR CONGESTED CORRIDORS	$0	$0	$0	$0	$0	$0	$0	$23,000	$23,000
Construction	STIP ADVANCE CON-RIP	$0	$0	$0	$0	$0	$0	$0	$108,023	$108,023
Construction	SURFACE TRANS BLK GRNT REGIONAL	$0	$0	$0	$0	$0	$0	$0	$14,484	$14,484
Total Construction		$0	$0	$0	$0	$0	$0	$0	$208,000	$208,000
Total Prior Costs		$15,677	$0	$0	$0	$0	$0	$0	$0	$15,677
Total Future Costs		$0	$0	$0	$0	$0	$0	$0	$208,000	$208,000
Total Programmed		$15,677	$0	$1,819	$31,001	$39,193	$0	$0	$208,000	$295,690

Revision History

Plan Cycle	Revision Type	Revision	Change Reason	Change Reason Details	MPO Board Approval	State Board Approval	FHWA Board Approval	Total Cost
-	Adoption	25-00	-	-	09/05/2024	11/15/2024	12/16/2024	$102,174
-	Formal Amendment	25-15	-	-	10/30/2025	11/06/2025	11/11/2025	$102,174
-	Formal Amendment	25-24	-	-	05/19/2026	05/21/2026	05/26/2026	$295,690

Appendix H Natural Resources Conservation Service Form

This page is intentionally blank.

U.S. DEPARTMENT OF AGRICULTURE
Natural Resources Conservation Service

NRCS-CPA-106
(Rev. 1-91)

FARMLAND CONVERSION IMPACT RATING FOR CORRIDOR TYPE PROJECTS

PART I *(To be completed by Federal Agency)*	3. Date of Land Evaluation Request 11/17/21	4. Sheet 1 of 1
1. Name of Project **US 101 Improvement Project**	5. Federal Agency Involved **Caltrans on behalf of FHWA**	
2. Type of Project	6. County and State **Ventura County, CA**	

PART II *(To be completed by NRCS)*	1. Date Request Received by NRCS **12/16/20**	2. Person Completing Form **Kaitlyn Valverde**
3. Does the corridor contain prime, unique statewide or local important farmland? (If no, the FPPA does not apply - Do not complete additional parts of this form). YES ☑ NO ☐		4. Acres Irrigated **87,148** / Average Farm Size **131**
5. Major Crop(s) **Strawberries, Celery, Lemons**	6. Farmable Land in Government Jurisdiction Acres: **101,084** % **8.6**	7. Amount of Farmland As Defined in FPPA Acres: **215,868** % **18**
8. Name Of Land Evaluation System Used **CA Revised Storie Index**	9. Name of Local Site Assessment System **None**	10. Date Land Evaluation Returned by NRCS **1/7/22**

PART III *(To be completed by Federal Agency)*	Alternative Corridor For Segment ____ Corridor A	Corridor B	Corridor C	Corridor D
A. Total Acres To Be Converted Directly	2.85	2.7		
B. Total Acres To Be Converted Indirectly, Or To Receive Services	0	0		
C. Total Acres In Corridor	7380.65	7380.65		
PART IV *(To be completed by NRCS) Land Evaluation Information*				
A. Total Acres Prime And Unique Farmland	1.04	0.89		
B. Total Acres Statewide And Local Important Farmland	1.81	1.28		
C. Percentage Of Farmland in County Or Local Govt. Unit To Be Converted	0.001	0.001		
D. Percentage Of Farmland in Govt. Jurisdiction With Same Or Higher Relative Value	76	76		
PART V *(To be completed by NRCS) Land Evaluation Information Criterion Relative value of Farmland to Be Serviced or Converted (Scale of 0 - 100 Points)*	49	49		

PART VI *(To be completed by Federal Agency) Corridor Assessment Criteria (These criteria are explained in 7 CFR 658.5(c))*	Maximum Points	Corridor A	Corridor B	Corridor C	Corridor D
1. Area in Nonurban Use	15	4			
2. Perimeter in Nonurban Use	10	0			
3. Percent Of Corridor Being Farmed	20	0			
4. Protection Provided By State And Local Government	20	20			
5. Size of Present Farm Unit Compared To Average	10	10			
6. Creation Of Nonfarmable Farmland	25	0			
7. Availablility Of Farm Support Services	5	5			
8. On-Farm Investments	20	20			
9. Effects Of Conversion On Farm Support Services	25	0			
10. Compatibility With Existing Agricultural Use	10	0			
TOTAL CORRIDOR ASSESSMENT POINTS	160	59	0	0	0
PART VII *(To be completed by Federal Agency)*					
Relative Value Of Farmland (From Part V)	100	49	49	0	0
Total Corridor Assessment (From Part VI above or a local site assessment)	160	59	0	0	0
TOTAL POINTS *(Total of above 2 lines)*	260	108	49	0	0

1. Corridor Selected:	2. Total Acres of Farmlands to be Converted by Project:	3. Date Of Selection:	4. Was A Local Site Assessment Used?
Corridor to be selected after Final Environmental Document is signed.	Acres will be noted after Corridor is chosen.	Noted after Corridor is selected.	YES ☑ NO ☐

5. Reason For Selection:

Signature of Person Completing this Part: 01/10/2022 DATE

NOTE: Complete a form for each segment with more than one Alternate Corridor

CORRIDOR - TYPE SITE ASSESSMENT CRITERIA

The following criteria are to be used for projects that have a linear or corridor - type site configuration connecting two distant points, and crossing several different tracts of land. These include utility lines, highways, railroads, stream improvements, and flood control systems. Federal agencies are to assess the suitability of each corridor - type site or design alternative for protection as farmland along with the land evaluation information.

(1) How much land is in nonurban use within a radius of 1.0 mile from where the project is intended?
More than 90 percent - 15 points
90 to 20 percent - 14 to 1 point(s)
Less than 20 percent - 0 points

(2) How much of the perimeter of the site borders on land in nonurban use?
More than 90 percent - 10 points
90 to 20 percent - 9 to 1 point(s)
Less than 20 percent - 0 points

(3) How much of the site has been farmed (managed for a scheduled harvest or timber activity) more than five of the last 10 years?
More than 90 percent - 20 points
90 to 20 percent - 19 to 1 point(s)
Less than 20 percent - 0 points

(4) Is the site subject to state or unit of local government policies or programs to protect farmland or covered by private programs to protect farmland?
Site is protected - 20 points
Site is not protected - 0 points

(5) Is the farm unit(s) containing the site (before the project) as large as the average - size farming unit in the County ? (Average farm sizes in each county are available from the NRCS field offices in each state. Data are from the latest available Census of Agriculture, Acreage or Farm Units in Operation with $1,000 or more in sales.)
As large or larger - 10 points
Below average - deduct 1 point for each 5 percent below the average, down to 0 points if 50 percent or more below average - 9 to 0 points

(6) If the site is chosen for the project, how much of the remaining land on the farm will become non-farmable because of interference with land patterns?
Acreage equal to more than 25 percent of acres directly converted by the project - 25 points
Acreage equal to between 25 and 5 percent of the acres directly converted by the project - 1 to 24 point(s)
Acreage equal to less than 5 percent of the acres directly converted by the project - 0 points

(7) Does the site have available adequate supply of farm support services and markets, i.e., farm suppliers, equipment dealers, processing and storage facilities and farmer's markets?
All required services are available - 5 points
Some required services are available - 4 to 1 point(s)
No required services are available - 0 points

(8) Does the site have substantial and well-maintained on-farm investments such as barns, other storage building, fruit trees and vines, field terraces, drainage, irrigation, waterways, or other soil and water conservation measures?
High amount of on-farm investment - 20 points
Moderate amount of on-farm investment - 19 to 1 point(s)
No on-farm investment - 0 points

(9) Would the project at this site, by converting farmland to nonagricultural use, reduce the demand for farm support services so as to jeopardize the continued existence of these support services and thus, the viability of the farms remaining in the area?
Substantial reduction in demand for support services if the site is converted - 25 points
Some reduction in demand for support services if the site is converted - 1 to 24 point(s)
No significant reduction in demand for support services if the site is converted - 0 points

(10) Is the kind and intensity of the proposed use of the site sufficiently incompatible with agriculture that it is likely to contribute to the eventual conversion of surrounding farmland to nonagricultural use?
Proposed project is incompatible to existing agricultural use of surrounding farmland - 10 points
Proposed project is tolerable to existing agricultural use of surrounding farmland - 9 to 1 point(s)
Proposed project is fully compatible with existing agricultural use of surrounding farmland - 0 points

Appendix I Biological Environment Figures/Attachments

This page is intentionally blank.

Figures

- Figure 2.4.1-2. Vegetation Communities and Land Cover Types
- Figure 2.4.1-3. Wildlife Connectivity in California: Missing Linkages, Wildlife Passages, Greenbelts, and Terrestrial Connectivity
- Figure 2.4.1-4. Conservation Lands and Critical Habitat
- Figure 2.4.1-5. Project Impact Areas
- Figure 2.4.3-1. Rare Plant Focused Surveys
- Figure 2.4.4-1. Burrowing Owl Protocol Surveys
- Figure 2.4.4-2. Bat Habitat Assessment
- Figure 2.4.5-1. Monarch Butterfly Suitable Habitat
- Figure 2.4.5-2. Coastal California Gnatcatcher Protocol Surveys
- Figure 2.4.5-3. Riparian Bird Protocol Surveys
- Figure 2.4.5-4. Mountain Lion Database Review - Range and Predicted Habitat Suitability

This page is intentionally blank.

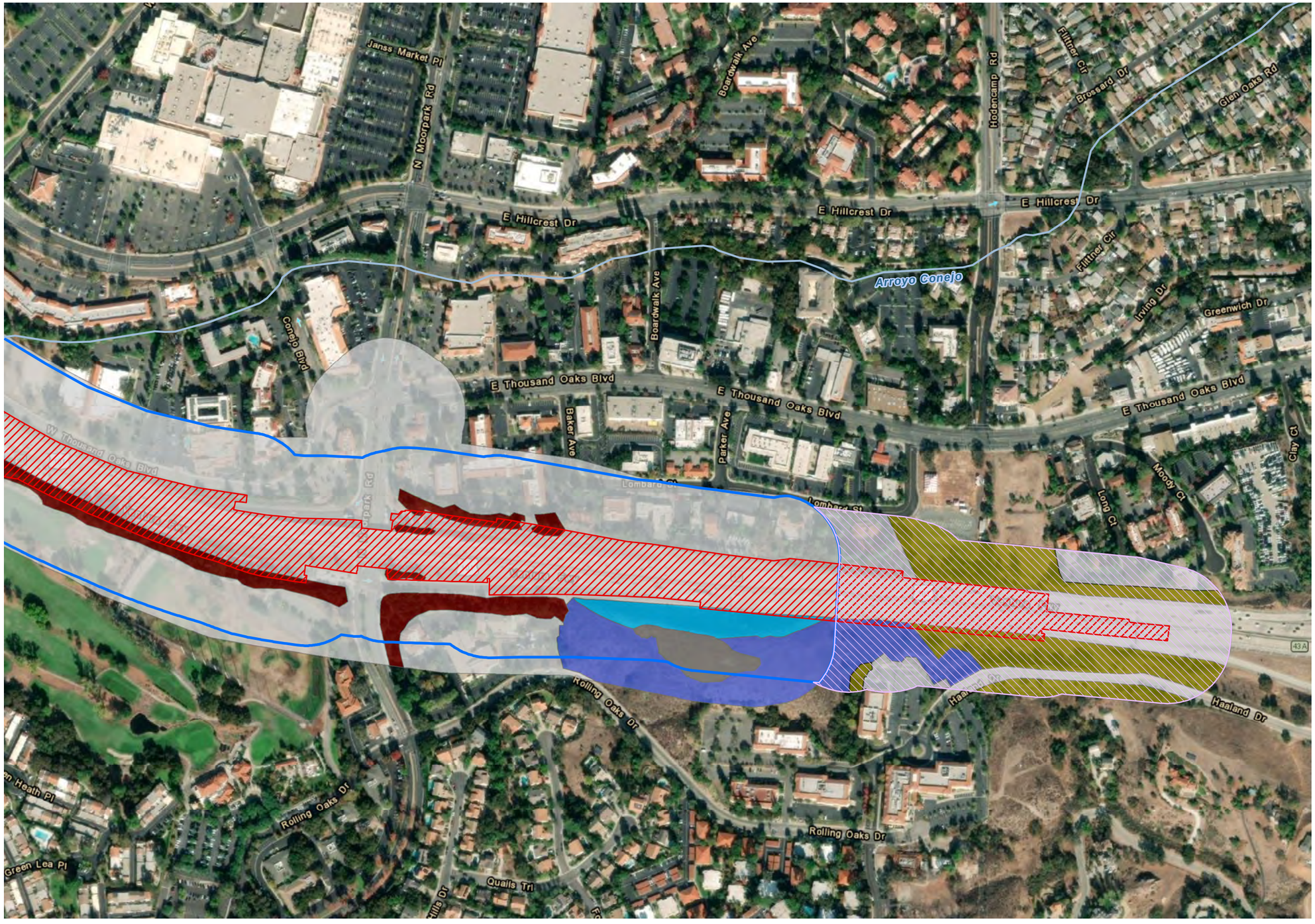

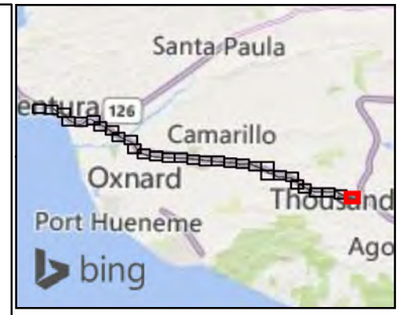

Legend

- Alternatives 2 & 3
- Alternative 2
- Alternative 3
- Additional Study Area (250-foot Buffer)
- Study Area (250-foot Buffer)

Vegetation

- California Sagebrush–California Buckwheat Scrub
- Curly Blue Grass–Squirreltail Patches
- Developed
- Disturbed
- Pepper Tree or Myoporum Groves
- Wild Oats and Annual Brome Grasslands

N

0 200 400 Feet

1:4,800

Notes: Design changes following initial project limits of disturbance establishment and completion of field surveys resulted in the eastern end of the project not being mapped in the field. As such, areas within the Additional Biological Study Area were assessed via desktop analysis using aerial imagery (Google Earth 2019).

The field surveys performed in 2019 were based on initial project limits of disturbance and a 250-foot buffer. The Biological Study Area used for the Natural Environmental Studies Report analysis is based on a revised project limits of disturbance following completion of field surveys. The figure shows all communities that were mapped for reference, but only areas within the Biological Study Area are included in the biological impacts assessment for the project.

Figure 2.4.1-2, Sheet 1 of 31
Vegetation Communities and Land Cover Types
US 101 Improvement Project

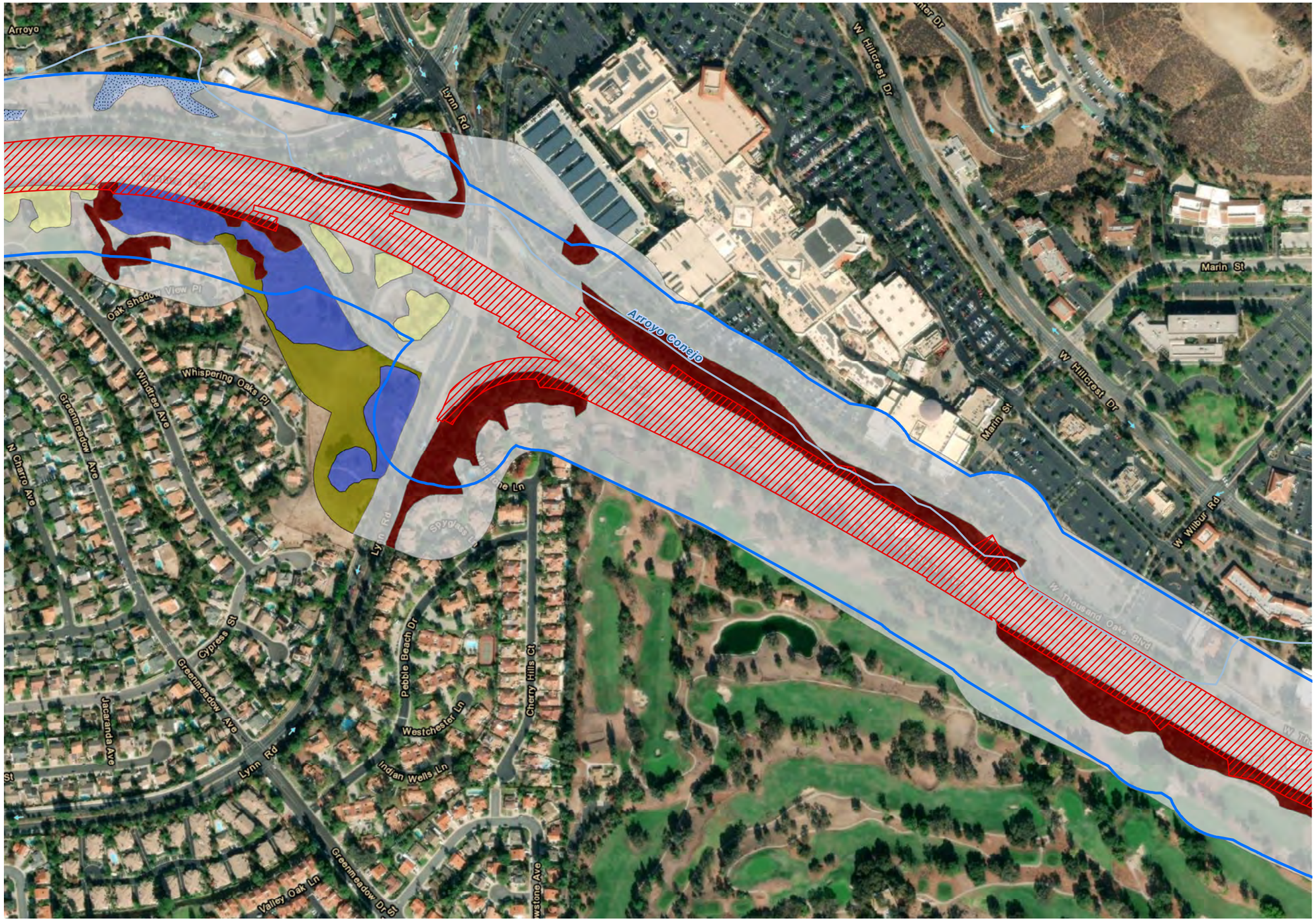

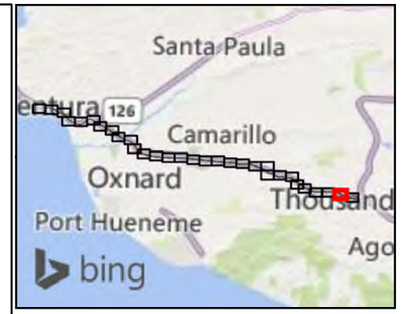

Legend

- Alternatives 2 & 3
- Alternative 2
- Alternative 3
- Study Area (250-foot Buffer)

Vegetation

- California Sagebrush–California Buckwheat Scrub
- Coast Live Oak Woodland and Forest (Upland)
- Developed
- Disturbed
- Eucalyptus–Tree of Heaven–Black Locust Groves
- Pepper Tree or Myoporum Groves
- Wild Oats and Annual Brome Grasslands

N

0 200 400 Feet

1:4,800

Notes: Design changes following initial project limits of disturbance establishment and completion of field surveys resulted in the eastern end of the project not being mapped in the field. As such, areas within the Additional Biological Study Area were assessed via desktop analysis using aerial imagery (Google Earth 2019).

The field surveys performed in 2019 were based on initial project limits of disturbance and a 250-foot buffer. The Biological Study Area used for the Natural Environmental Studies Report analysis is based on a revised project limits of disturbance following completion of field surveys. The figure shows all communities that were mapped for reference, but only areas within the Biological Study Area are included in the biological impacts assessment for the project.

Figure 2.4.1-2, Sheet 2 of 31
Vegetation Communities and Land Cover Types
US 101 Improvement Project

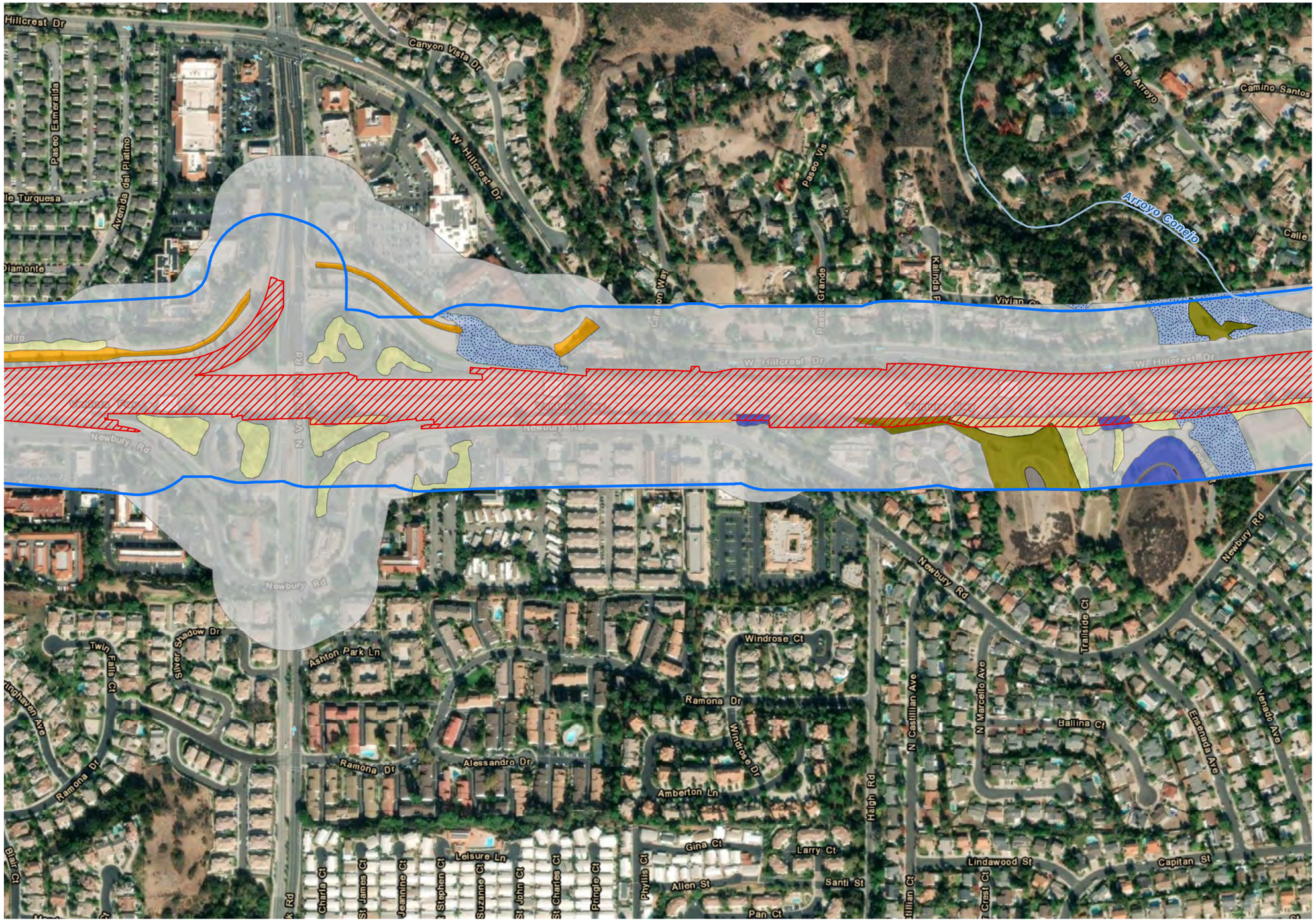

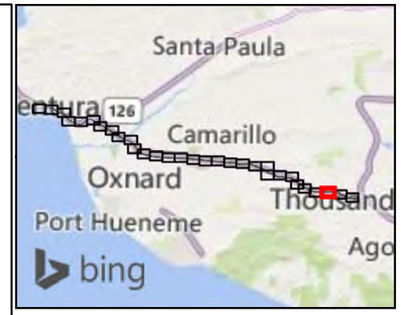

Legend

- Alternatives 2 & 3
- Alternative 2
- Alternative 3
- Study Area (250-foot Buffer)

Vegetation

- California Sagebrush–California Buckwheat Scrub
- Coast Live Oak Woodland and Forest (Upland)
- Developed
- Disturbed
- Eucalyptus–Tree of Heaven–Black Locust Groves
- Unvegetated Stream Channel
- Wild Oats and Annual Brome Grasslands

N

0 200 400 Feet

1:4,800

Notes: Design changes following initial project limits of disturbance establishment and completion of field surveys resulted in the eastern end of the project not being mapped in the field. As such, areas within the Additional Biological Study Area were assessed via desktop analysis using aerial imagery (Google Earth 2019).

The field surveys performed in 2019 were based on initial project limits of disturbance and a 250-foot buffer. The Biological Study Area used for the Natural Environmental Studies Report analysis is based on a revised project limits of disturbance following completion of field surveys. The figure shows all communities that were mapped for reference, but only areas within the Biological Study Area are included in the biological impacts assessment for the project.

Figure 2.4.1-2, Sheet 3 of 31
Vegetation Communities and Land Cover Types
US 101 Improvement Project

\\DOCTROSGIS\Projects_VVCTC\US101_HOV_Lanes\Figures\Docs\EIR\Rpt\Fig2_4_2_Vegetation_Cover_mod_User_ID\07_Date_7/6/2021

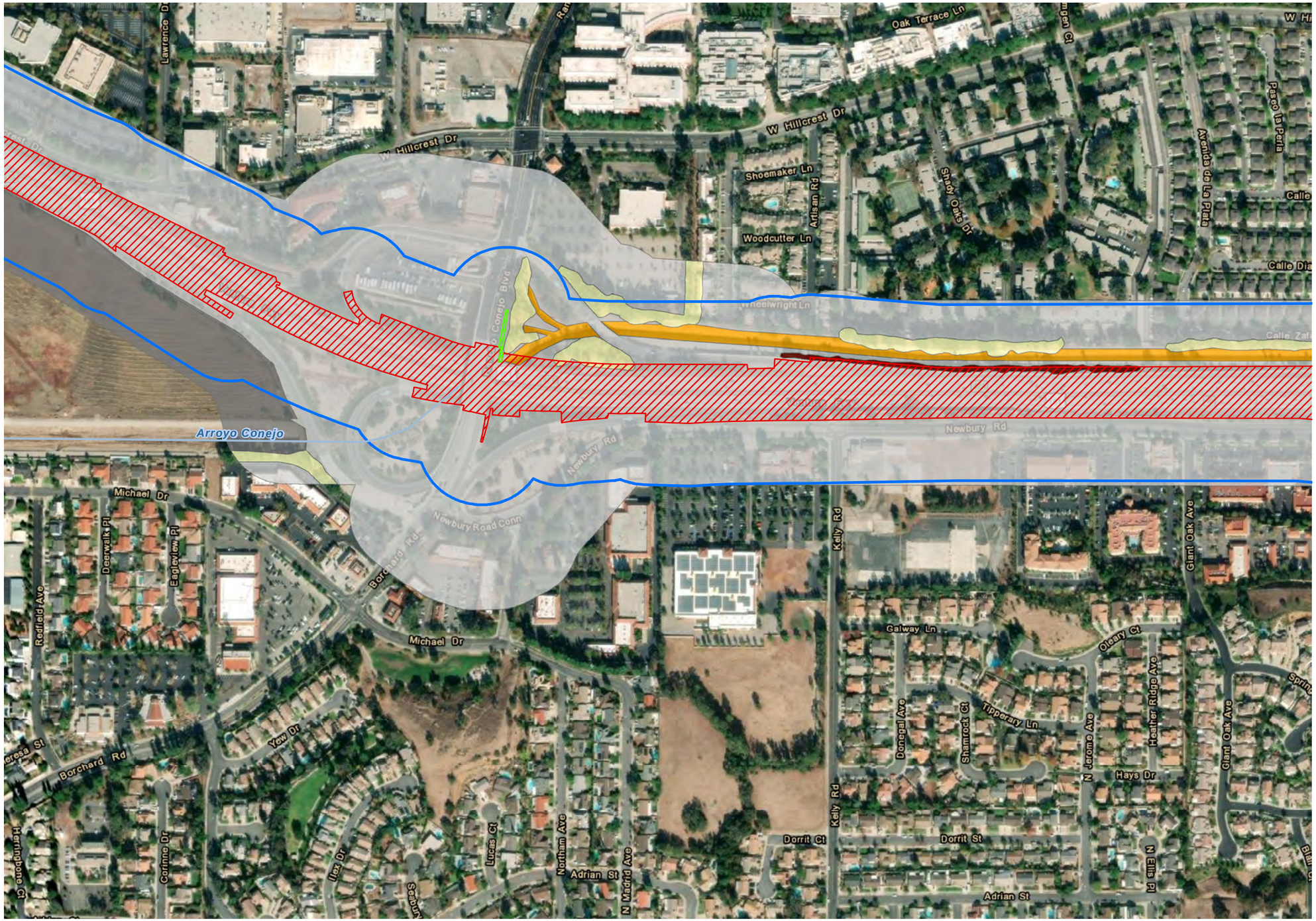

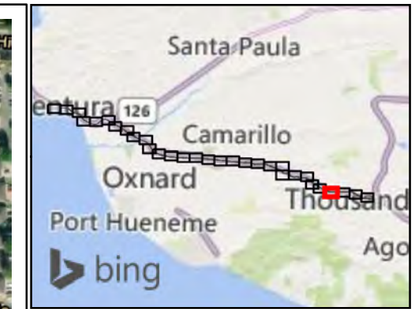

Legend

- Alternatives 2 & 3
- Alternative 2
- Alternative 3
- Study Area (250-foot Buffer)

Vegetation

- Developed
- Disturbed
- Eucalyptus–Tree of Heaven–Black Locust Groves
- Pepper Tree or Myoporum Groves
- Unvegetated Stream Channel

N

0 200 400 Feet

1:4,800

Notes: Design changes following initial project limits of disturbance establishment and completion of field surveys resulted in the eastern end of the project not being mapped in the field. As such, areas within the Additional Biological Study Area were assessed via desktop analysis using aerial imagery (Google Earth 2019).

The field surveys performed in 2019 were based on initial project limits of disturbance and a 250-foot buffer. The Biological Study Area used for the Natural Environmental Studies Report analysis is based on a revised project limits of disturbance following completion of field surveys. The figure shows all communities that were mapped for reference, but only areas within the Biological Study Area are included in the biological impacts assessment for the project.

Figure 2.4.1-2, Sheet 4 of 31
Vegetation Communities and Land Cover Types
US 101 Improvement Project

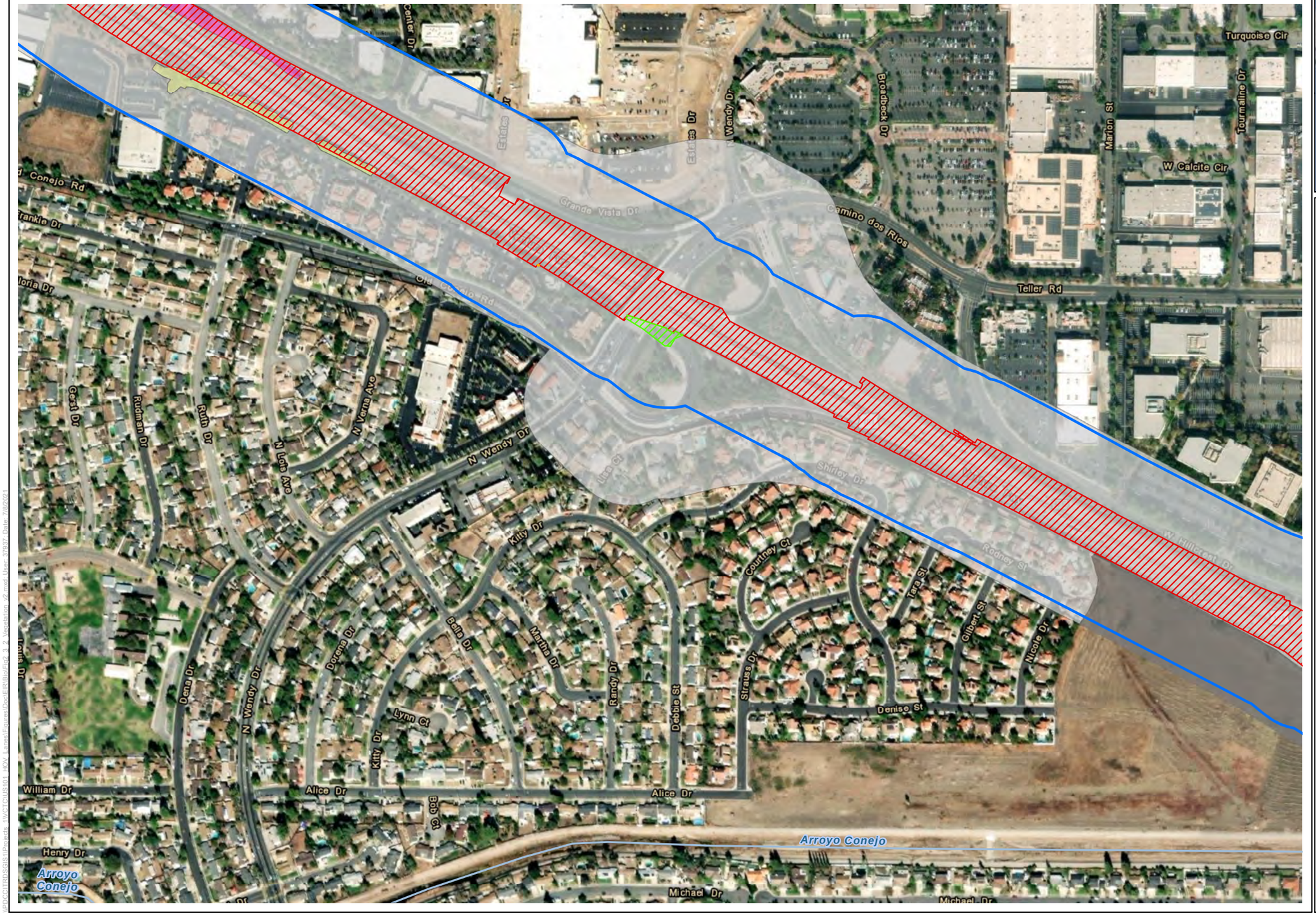

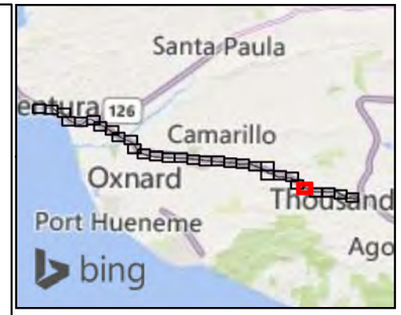

Legend

- Alternatives 2 & 3
- Alternative 2
- Alternative 3
- Study Area (250-foot Buffer)

Vegetation

- Developed
- Disturbed
- Eucalyptus–Tree of Heaven–Black Locust Groves
- Fountain Grass Swards

0 200 400 Feet
1:4,800

Notes: Design changes following initial project limits of disturbance establishment and completion of field surveys resulted in the eastern end of the project not being mapped in the field. As such, areas within the Additional Biological Study Area were assessed via desktop analysis using aerial imagery (Google Earth 2019).

The field surveys performed in 2019 were based on initial project limits of disturbance and a 250-foot buffer. The Biological Study Area used for the Natural Environmental Studies Report analysis is based on a revised project limits of disturbance following completion of field surveys. The figure shows all communities that were mapped for reference, but only areas within the Biological Study Area are included in the biological impacts assessment for the project.

Figure 2.4.1-2, Sheet 5 of 31
Vegetation Communities and Land Cover Types
US 101 Improvement Project

P:\CONTROLS\S\1\Projects_1\VC\TOLS\101_HOV_Lanes\Figures\Doc\EIR\Biology\Fig 2.4.1-2_Vegetation_v2.mxd User: KWard Date: 7/8/2021

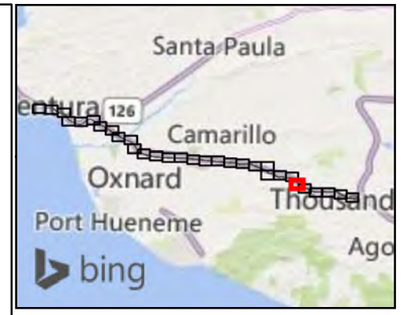

Legend

- Alternatives 2 & 3
- Alternative 2
- Alternative 3
- Study Area (250-foot Buffer)

Vegetation

- California Brittle Brush–Ashy Buckwheat Scrub
- Developed
- Disturbed
- Eucalyptus–Tree of Heaven–Black Locust Groves
- Fountain Grass Swards
- Laurel Sumac Scrub
- Needle Grass-Melic Grass Grasslands
- Pepper Tree or Myoporum Groves
- Wild Oats and Annual Brome Grasslands

N

0 200 400 Feet

1:4,800

Notes: Design changes following initial project limits of disturbance establishment and completion of field surveys resulted in the eastern end of the project not being mapped in the field. As such, areas within the Additional Biological Study Area were assessed via desktop analysis using aerial imagery (Google Earth 2019).

The field surveys performed in 2019 were based on initial project limits of disturbance and a 250-foot buffer. The Biological Study Area used for the Natural Environmental Studies Report analysis is based on a revised project limits of disturbance following completion of field surveys. The figure shows all communities that were mapped for reference, but only areas within the Biological Study Area are included in the biological impacts assessment for the project.

Figure 2.4.1-2, Sheet 6 of 31
Vegetation Communities and Land Cover Types
US 101 Improvement Project

P:\DOT\RDS\Shapes_MXD\TOLUS101_HOV_Lanes\Figures\Dev\ER\Rpt\Fig2_4_2_Vegetation_v2.mxd User: 37937 Date: 7/9/2021

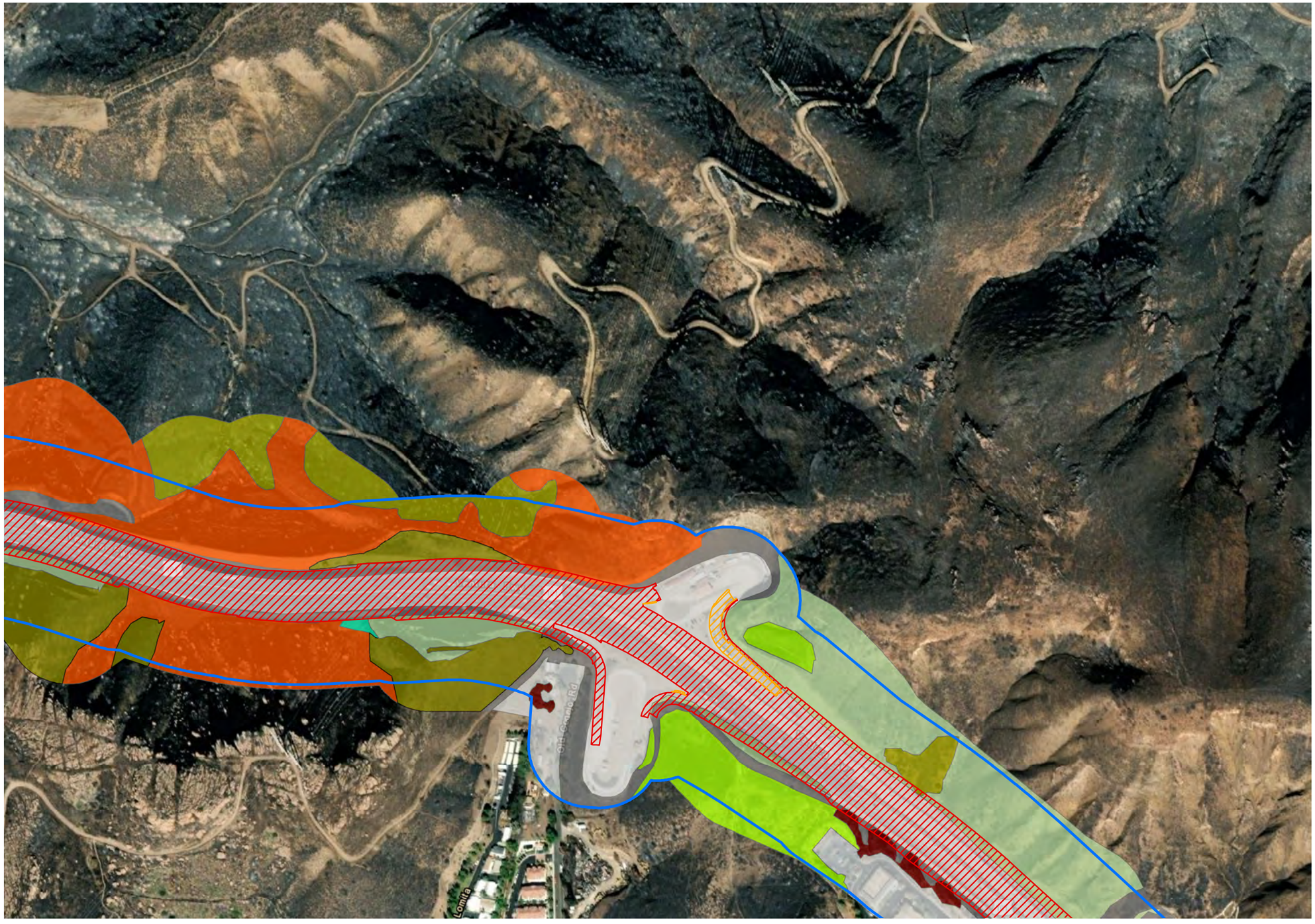

Notes: Design changes following initial project limits of disturbance establishment and completion of field surveys resulted in the eastern end of the project not being mapped in the field. As such, areas within the Additional Biological Study Area were assessed via desktop analysis using aerial imagery (Google Earth 2019).

The field surveys performed in 2019 were based on initial project limits of disturbance and a 250-foot buffer. The Biological Study Area used for the Natural Environmental Studies Report analysis is based on a revised project limits of disturbance following completion of field surveys. The figure shows all communities that were mapped for reference, but only areas within the Biological Study Area are included in the biological impacts assessment for the project.

Figure 2.4.1-2, Sheet 7 of 31
Vegetation Communities and Land Cover Types
US 101 Improvement Project

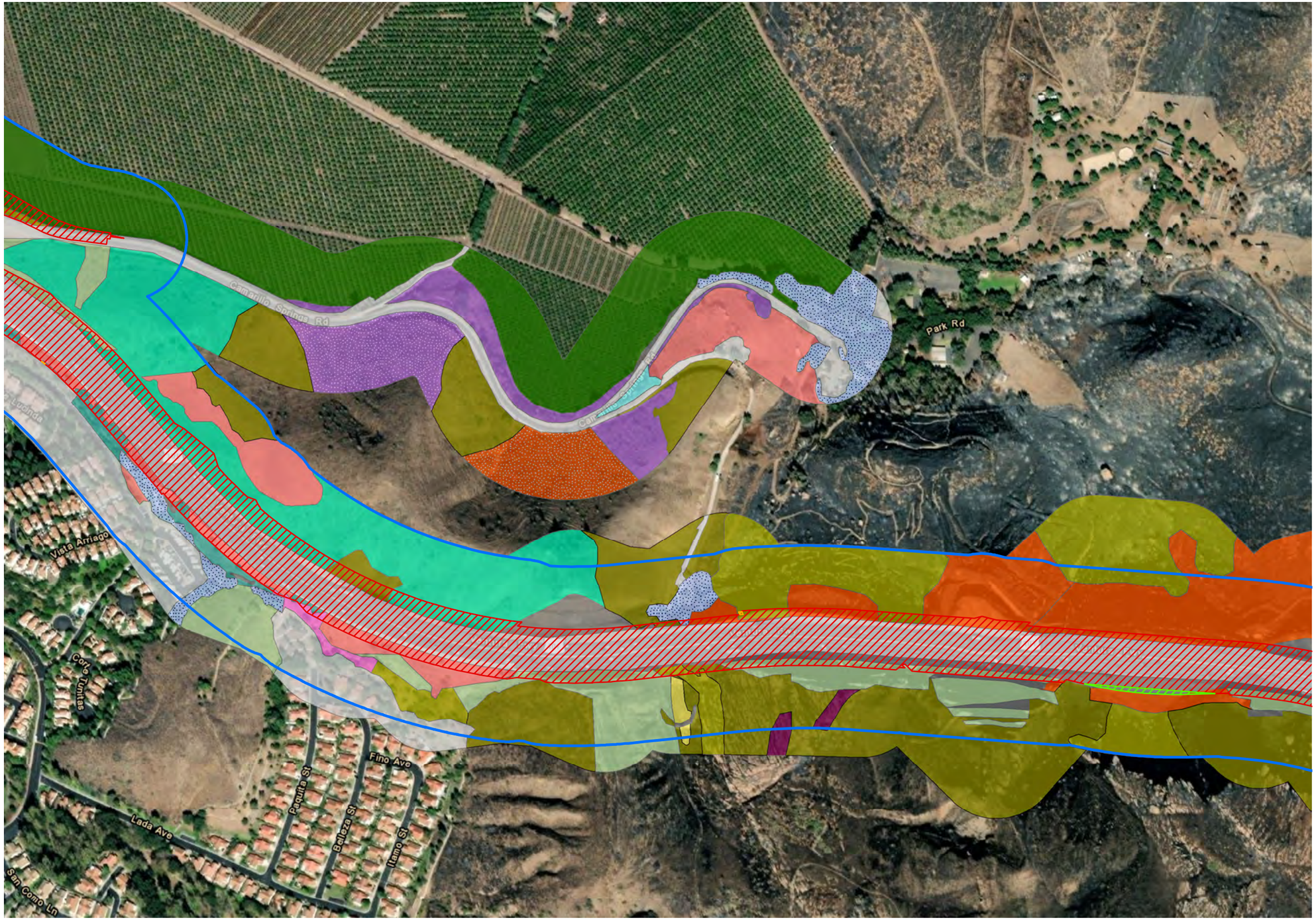

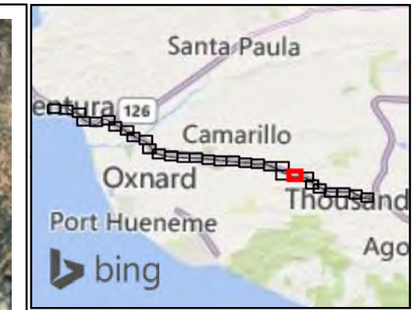

Legend

- Alternatives 2 & 3
- Alternative 2
- Alternative 3
- Study Area (250-foot Buffer)

Vegetation

- Agriculture
- California Brittle Brush–Ashy Buckwheat Scrub
- California Brittle Brush–Ashy Buckwheat Scrub (Disturbed)
- Coast Live Oak Woodland and Forest (Upland)
- Coast Prickly Pear Scrub
- Coyote Brush Scrub
- Developed
- Disturbed
- Fountain Grass Swards
- Giant Wild Rye Grasslands
- Giant Wild Rye Grasslands (Disturbed)
- Laurel Sumac Scrub
- Lemonade Berry Scrub
- Purple Sage Scrub
- Purple Sage Scrub (Disturbed)
- Quailbush Scrub
- Upland Mustard and Other Ruderal Forbs
- Wild Oats and Annual Brome Grasslands

N

0 200 400 Feet

1:4,800

Notes: Design changes following initial project limits of disturbance establishment and completion of field surveys resulted in the eastern end of the project not being mapped in the field. As such, areas within the Additional Biological Study Area were assessed via desktop analysis using aerial imagery (Google Earth 2019).

The field surveys performed in 2019 were based on initial project limits of disturbance and a 250-foot buffer. The Biological Study Area used for the Natural Environmental Studies Report analysis is based on a revised project limits of disturbance following completion of field surveys. The figure shows all communities that were mapped for reference, but only areas within the Biological Study Area are included in the biological impacts assessment for the project.

Figure 2.4.1-2, Sheet 8 of 31
Vegetation Communities and Land Cover Types
US 101 Improvement Project

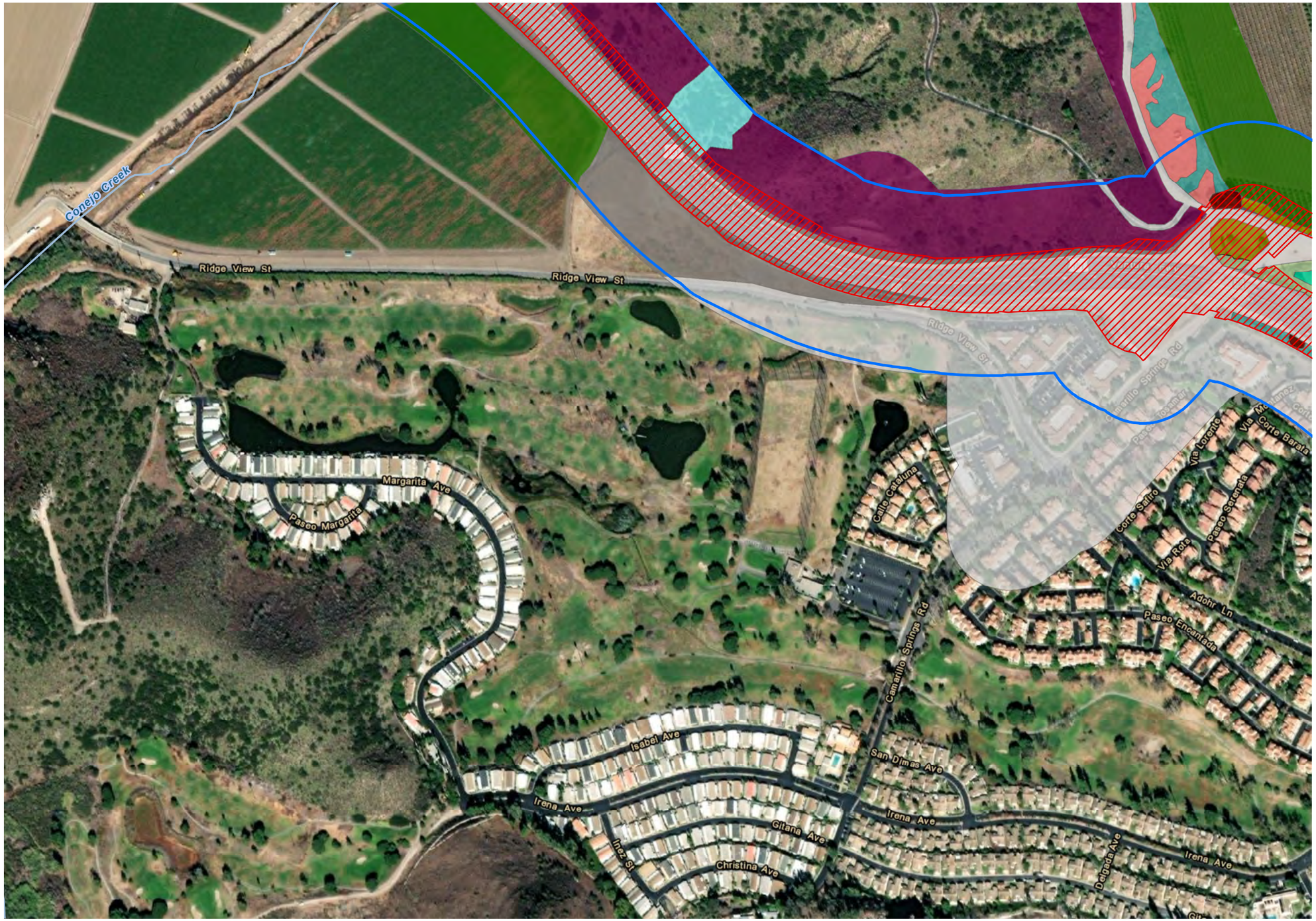

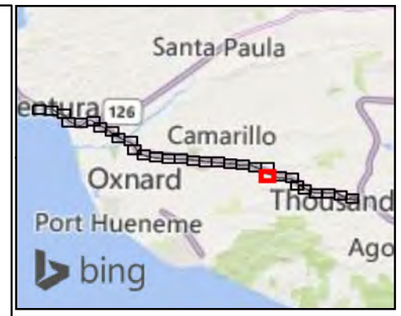

Legend

- Alternatives 2 & 3
- Alternative 2
- Alternative 3
- Study Area (250-foot Buffer)

Vegetation

- Agriculture
- California Brittle Brush–Ashy Buckwheat Scrub
- California Brittle Brush–Ashy Buckwheat Scrub (Disturbed)
- Coast Prickly Pear Scrub
- Developed
- Disturbed
- Laurel Sumac Scrub
- Lemonade Berry Scrub
- Pepper Tree or Myoporum Groves
- Quailbush Scrub
- Upland Mustard and Other Ruderal Forbs
- Wild Oats and Annual Brome Grasslands

N

0 200 400 Feet

1:4,800

Notes: Design changes following initial project limits of disturbance establishment and completion of field surveys resulted in the eastern end of the project not being mapped in the field. As such, areas within the Additional Biological Study Area were assessed via desktop analysis using aerial imagery (Google Earth 2019).

The field surveys performed in 2019 were based on initial project limits of disturbance and a 250-foot buffer. The Biological Study Area used for the Natural Environmental Studies Report analysis is based on a revised project limits of disturbance following completion of field surveys. The figure shows all communities that were mapped for reference, but only areas within the Biological Study Area are included in the biological impacts assessment for the project.

Figure 2.4.1-2, Sheet 9 of 31
Vegetation Communities and Land Cover Types
US 101 Improvement Project

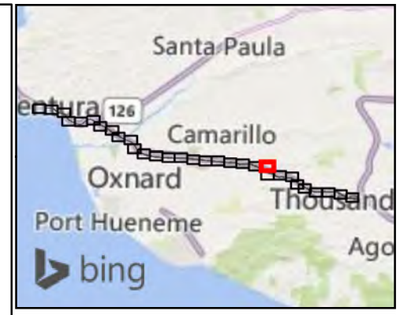

Legend

- Alternatives 2 & 3
- Alternative 2
- Alternative 3
- Study Area (250-foot Buffer)

Vegetation

- Agriculture
- California Brittle Brush–Ashy Buckwheat Scrub (Disturbed)
- Coast Prickly Pear Scrub
- Developed
- Disturbed
- Lemonade Berry Scrub
- Quailbush Scrub
- Sandbar Willow Thickets
- Upland Mustard and Other Ruderal Forbs
- Wild Oats and Annual Brome Grasslands

N

0 200 400 Feet

1:4,800

Notes: Design changes following initial project limits of disturbance establishment and completion of field surveys resulted in the eastern end of the project not being mapped in the field. As such, areas within the Additional Biological Study Area were assessed via desktop analysis using aerial imagery (Google Earth 2019).

The field surveys performed in 2019 were based on initial project limits of disturbance and a 250-foot buffer. The Biological Study Area used for the Natural Environmental Studies Report analysis is based on a revised project limits of disturbance following completion of field surveys. The figure shows all communities that were mapped for reference, but only areas within the Biological Study Area are included in the biological impacts assessment for the project.

Figure 2.4.1-2, Sheet 10 of 31
Vegetation Communities and Land Cover Types
US 101 Improvement Project

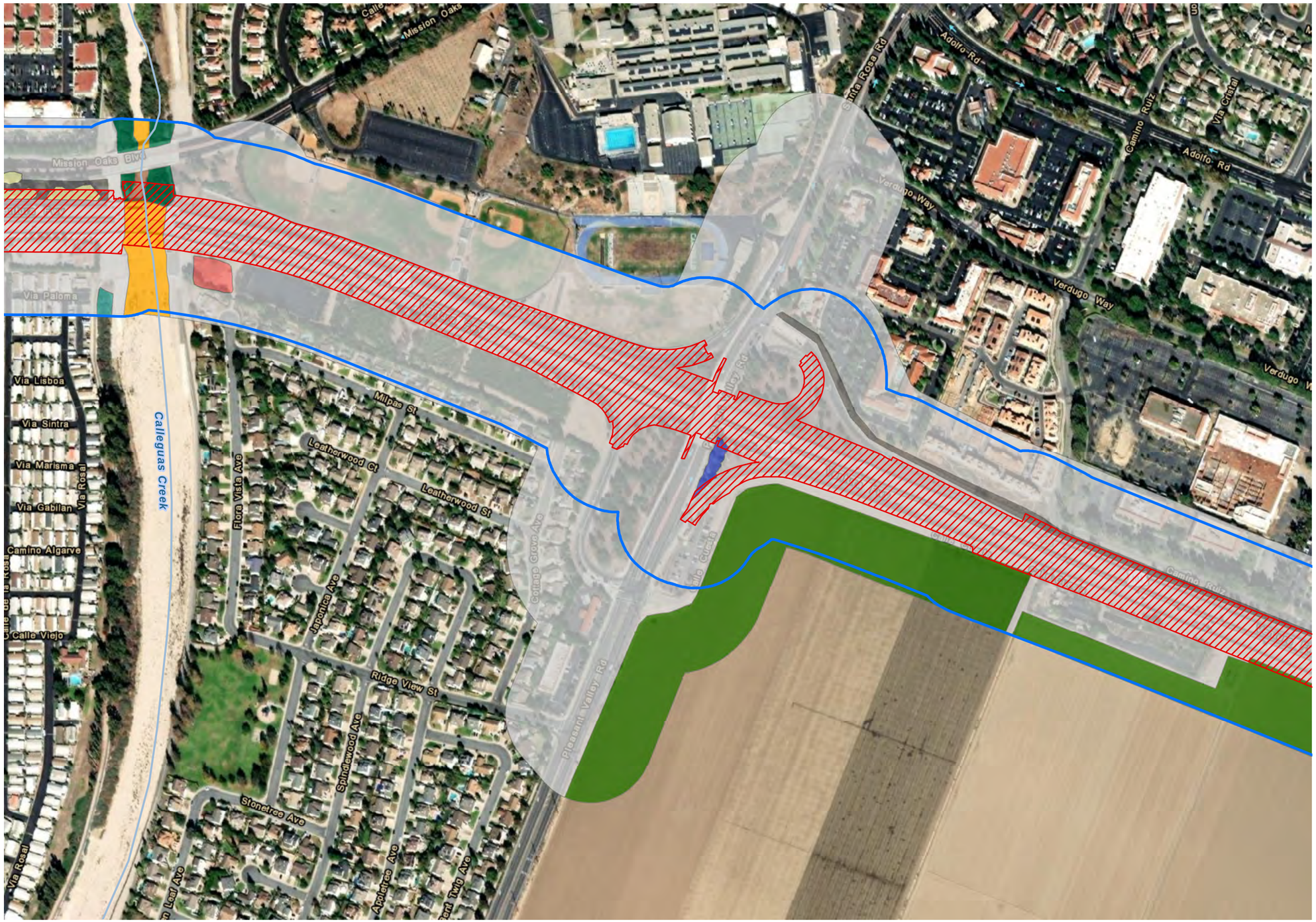

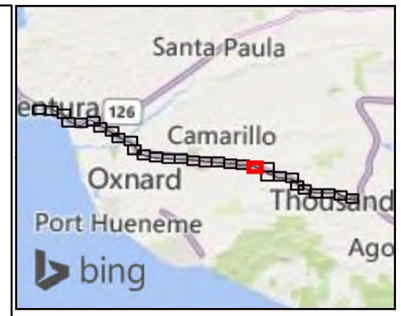

Legend

- Alternatives 2 & 3
- Alternative 2
- Alternative 3
- Study Area (250-foot Buffer)

Vegetation

- Agriculture
- California Sagebrush–California Buckwheat Scrub
- Developed
- Disturbed
- Eucalyptus–Tree of Heaven–Black Locust Groves
- Goodding's Willow–Red Willow Riparian Woodland
- Quailbush Scrub
- Sandbar Willow Thickets
- Unvegetated Stream Channel
- Upland Mustard and Other Ruderal Forbs

N

0 200 400 Feet

1:4,800

Notes: Design changes following initial project limits of disturbance establishment and completion of field surveys resulted in the eastern end of the project not being mapped in the field. As such, areas within the Additional Biological Study Area were assessed via desktop analysis using aerial imagery (Google Earth 2019).

The field surveys performed in 2019 were based on initial project limits of disturbance and a 250-foot buffer. The Biological Study Area used for the Natural Environmental Studies Report analysis is based on a revised project limits of disturbance following completion of field surveys. The figure shows all communities that were mapped for reference, but only areas within the Biological Study Area are included in the biological impacts assessment for the project.

Figure 2.4.1-2, Sheet 11 of 31
Vegetation Communities and Land Cover Types
US 101 Improvement Project

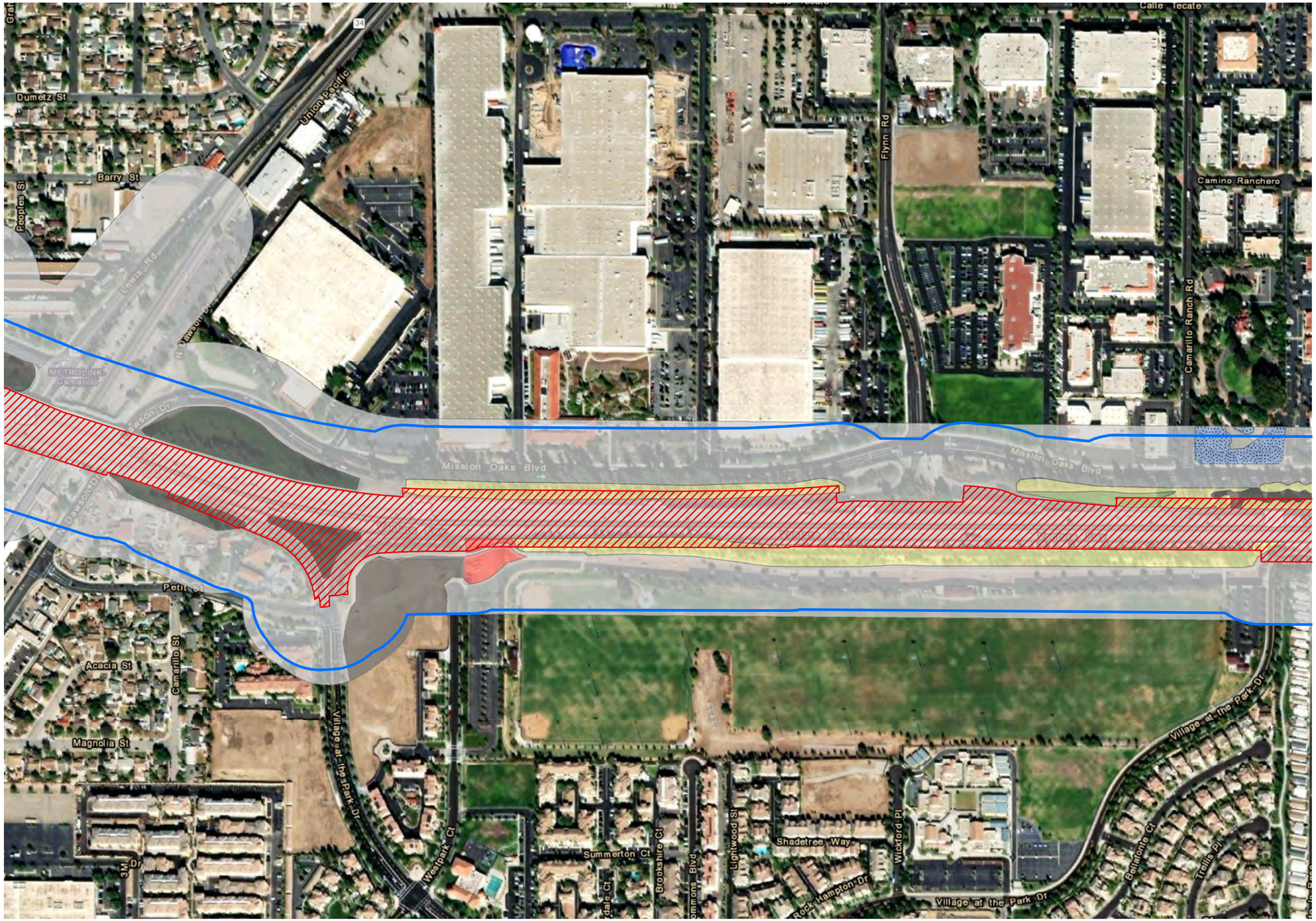

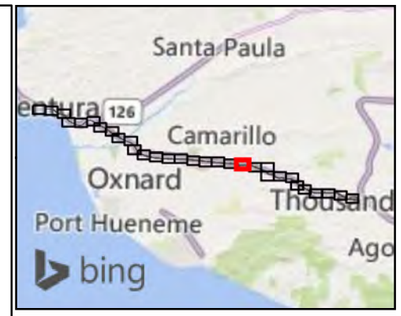

Legend

- Alternatives 2 & 3
- Alternative 2
- Alternative 3
- Study Area (250-foot Buffer)

Vegetation

- California Brittle Brush–Ashy Buckwheat Scrub
- Coast Live Oak Woodland and Forest (Upland)
- Developed
- Disturbed
- Eucalyptus–Tree of Heaven–Black Locust Groves
- Upland Mustard and Other Ruderal Forbs

N

0 200 400 Feet

1:4,800

Notes: Design changes following initial project limits of disturbance establishment and completion of field surveys resulted in the eastern end of the project not being mapped in the field. As such, areas within the Additional Biological Study Area were assessed via desktop analysis using aerial imagery (Google Earth 2019).

The field surveys performed in 2019 were based on initial project limits of disturbance and a 250-foot buffer. The Biological Study Area used for the Natural Environmental Studies Report analysis is based on a revised project limits of disturbance following completion of field surveys. The figure shows all communities that were mapped for reference, but only areas within the Biological Study Area are included in the biological impacts assessment for the project.

Figure 2.4.1-2, Sheet 12 of 31
Vegetation Communities and Land Cover Types
US 101 Improvement Project

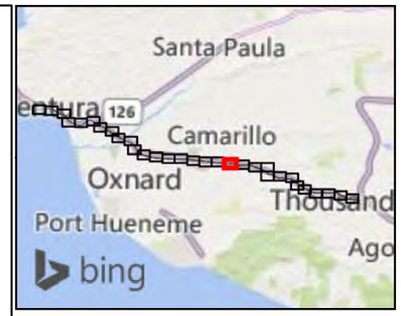

Legend

- Alternatives 2 & 3
- Alternative 2
- Alternative 3
- Study Area (250-foot Buffer)

Vegetation

- Developed
- Disturbed
- Open Water

N

0 200 400 Feet

1:4,800

Notes: Design changes following initial project limits of disturbance establishment and completion of field surveys resulted in the eastern end of the project not being mapped in the field. As such, areas within the Additional Biological Study Area were assessed via desktop analysis using aerial imagery (Google Earth 2019).

The field surveys performed in 2019 were based on initial project limits of disturbance and a 250-foot buffer. The Biological Study Area used for the Natural Environmental Studies Report analysis is based on a revised project limits of disturbance following completion of field surveys. The figure shows all communities that were mapped for reference, but only areas within the Biological Study Area are included in the biological impacts assessment for the project.

Figure 2.4.1-2, Sheet 13 of 31
Vegetation Communities and Land Cover Types
US 101 Improvement Project

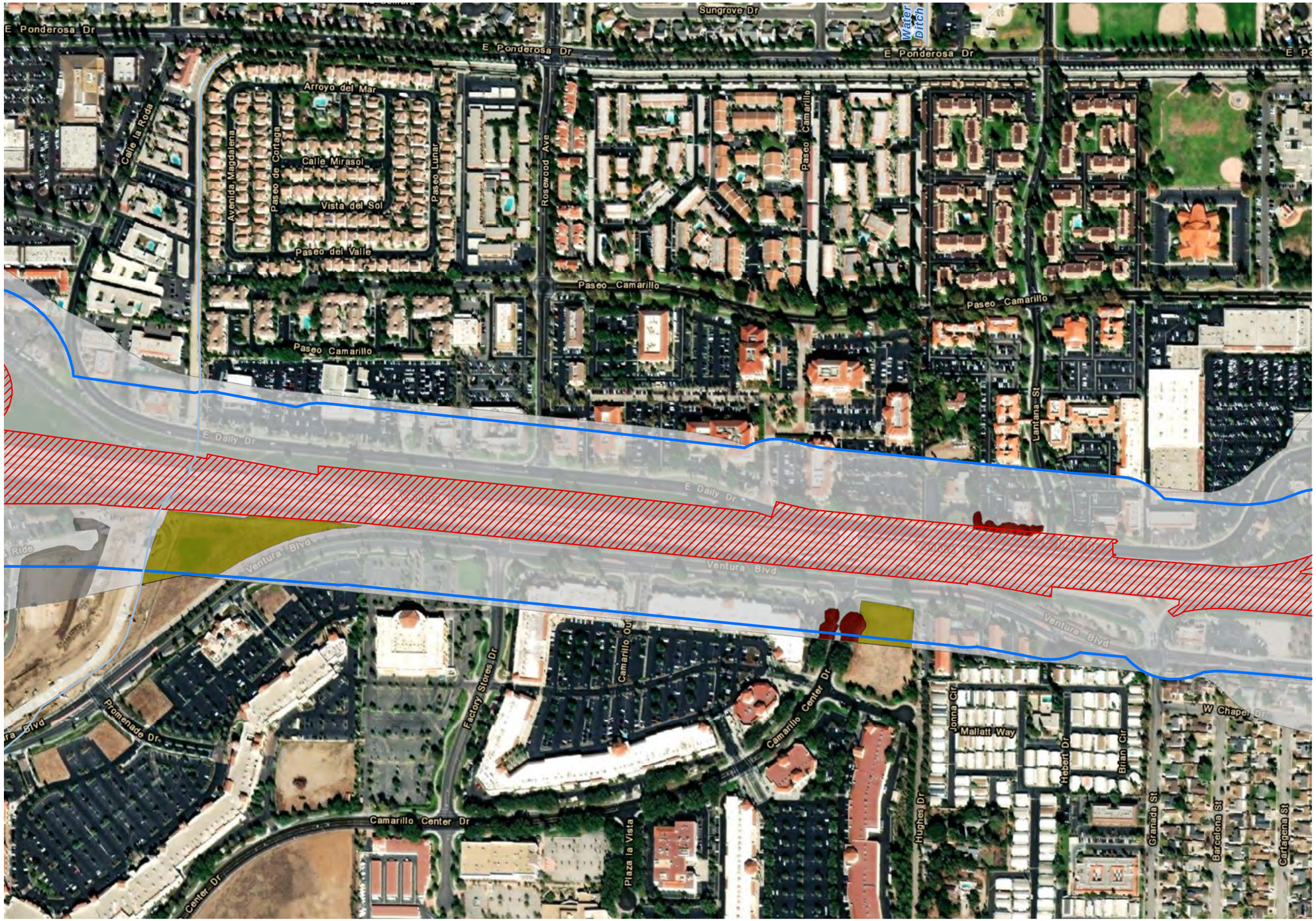

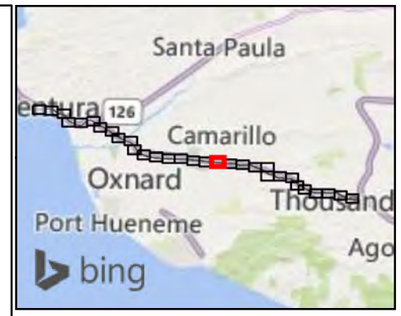

Legend

- Alternatives 2 & 3
- Alternative 2
- Alternative 3
- Study Area (250-foot Buffer)

Vegetation

- Developed
- Disturbed
- Pepper Tree or Myoporum Groves
- Wild Oats and Annual Brome Grasslands

N

0 200 400 Feet
1:4,800

Notes: Design changes following initial project limits of disturbance establishment and completion of field surveys resulted in the eastern end of the project not being mapped in the field. As such, areas within the Additional Biological Study Area were assessed via desktop analysis using aerial imagery (Google Earth 2019).

The field surveys performed in 2019 were based on initial project limits of disturbance and a 250-foot buffer. The Biological Study Area used for the Natural Environmental Studies Report analysis is based on a revised project limits of disturbance following completion of field surveys. The figure shows all communities that were mapped for reference, but only areas within the Biological Study Area are included in the biological impacts assessment for the project.

Figure 2.4.1-2, Sheet 14 of 31
Vegetation Communities and Land Cover Types
US 101 Improvement Project

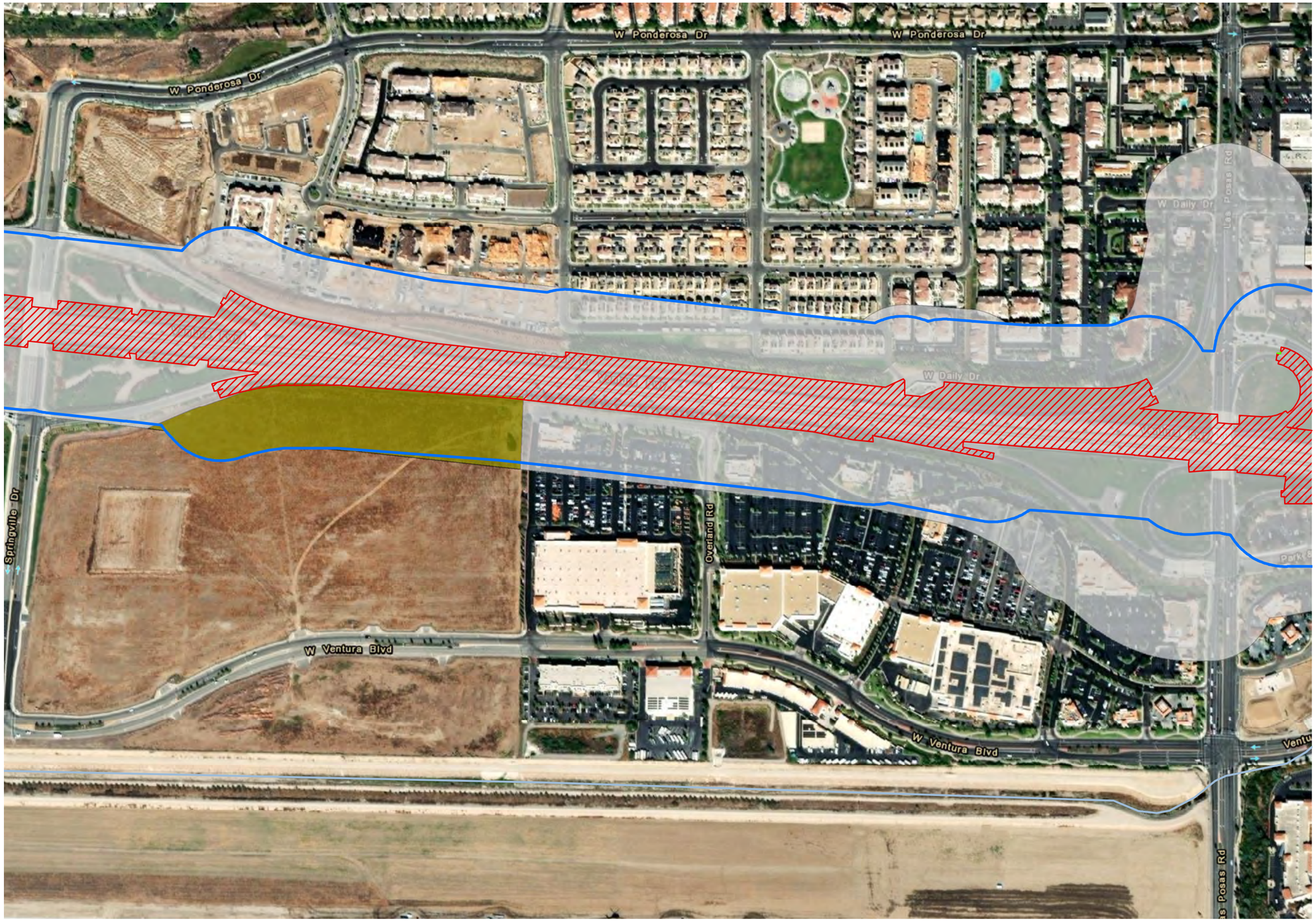

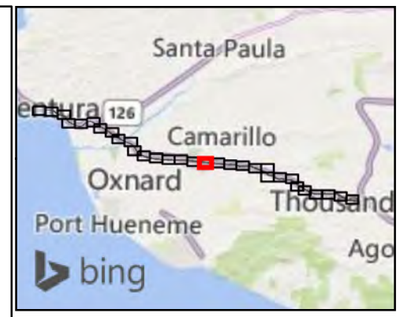

Legend

- Alternatives 2 & 3
- Alternative 2
- Alternative 3
- Study Area (250-foot Buffer)

Vegetation

- Developed
- Wild Oats and Annual Brome Grasslands

N

0 200 400 Feet

1:4,800

Notes: Design changes following initial project limits of disturbance establishment and completion of field surveys resulted in the eastern end of the project not being mapped in the field. As such, areas within the Additional Biological Study Area were assessed via desktop analysis using aerial imagery (Google Earth 2019).

The field surveys performed in 2019 were based on initial project limits of disturbance and a 250-foot buffer. The Biological Study Area used for the Natural Environmental Studies Report analysis is based on a revised project limits of disturbance following completion of field surveys. The figure shows all communities that were mapped for reference, but only areas within the Biological Study Area are included in the biological impacts assessment for the project.

Figure 2.4.1-2, Sheet 15 of 31
Vegetation Communities and Land Cover Types
US 101 Improvement Project

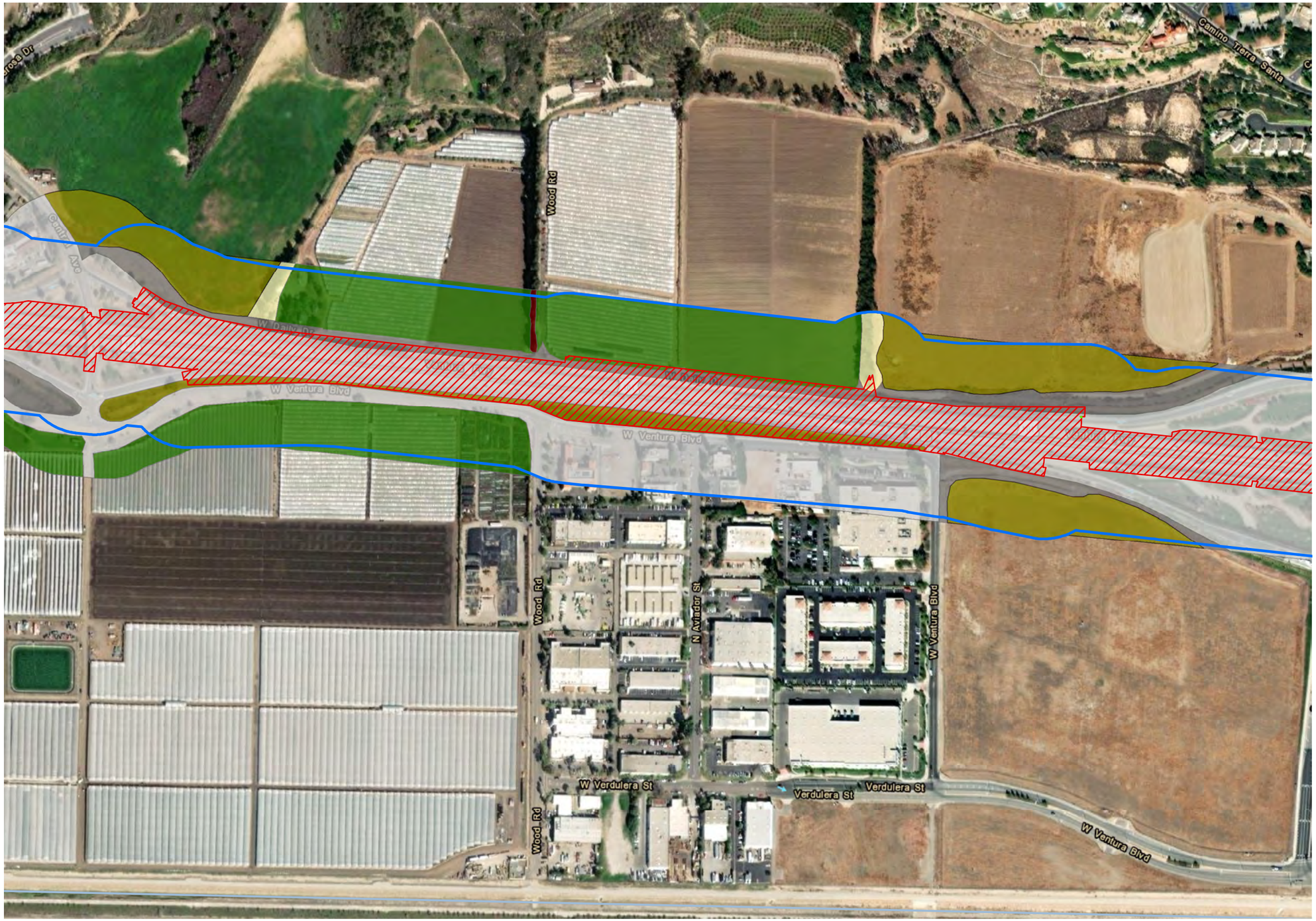

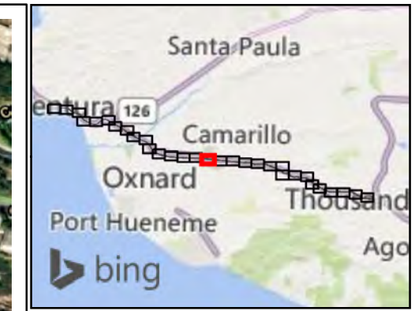

Legend

- Alternatives 2 & 3
- Alternative 2
- Alternative 3
- Study Area (250-foot Buffer)

Vegetation

- Agriculture
- Developed
- Disturbed
- Eucalyptus–Tree of Heaven–Black Locust Groves
- Pepper Tree or Myoporum Groves
- Wild Oats and Annual Brome Grasslands

N

0 200 400 Feet

1:4,800

Notes: Design changes following initial project limits of disturbance establishment and completion of field surveys resulted in the eastern end of the project not being mapped in the field. As such, areas within the Additional Biological Study Area were assessed via desktop analysis using aerial imagery (Google Earth 2019).

The field surveys performed in 2019 were based on initial project limits of disturbance and a 250-foot buffer. The Biological Study Area used for the Natural Environmental Studies Report analysis is based on a revised project limits of disturbance following completion of field surveys. The figure shows all communities that were mapped for reference, but only areas within the Biological Study Area are included in the biological impacts assessment for the project.

Figure 2.4.1-2, Sheet 16 of 31
Vegetation Communities and Land Cover Types
US 101 Improvement Project

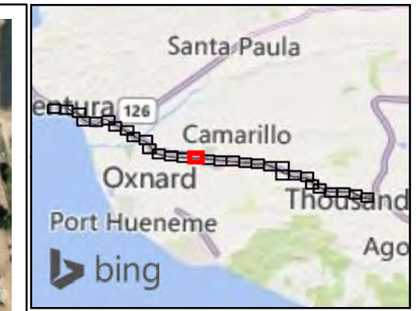

Legend

- Alternatives 2 & 3
- Alternative 2
- Alternative 3
- Study Area (250-foot Buffer)

Vegetation

- Agriculture
- Developed
- Disturbed
- Pepper Tree or Myoporum Groves
- Unvegetated Stream Channel

N

0 200 400 Feet

1:4,800

Notes: Design changes following initial project limits of disturbance establishment and completion of field surveys resulted in the eastern end of the project not being mapped in the field. As such, areas within the Additional Biological Study Area were assessed via desktop analysis using aerial imagery (Google Earth 2019).

The field surveys performed in 2019 were based on initial project limits of disturbance and a 250-foot buffer. The Biological Study Area used for the Natural Environmental Studies Report analysis is based on a revised project limits of disturbance following completion of field surveys. The figure shows all communities that were mapped for reference, but only areas within the Biological Study Area are included in the biological impacts assessment for the project.

Figure 2.4.1-2, Sheet 17 of 31
Vegetation Communities and Land Cover Types
US 101 Improvement Project

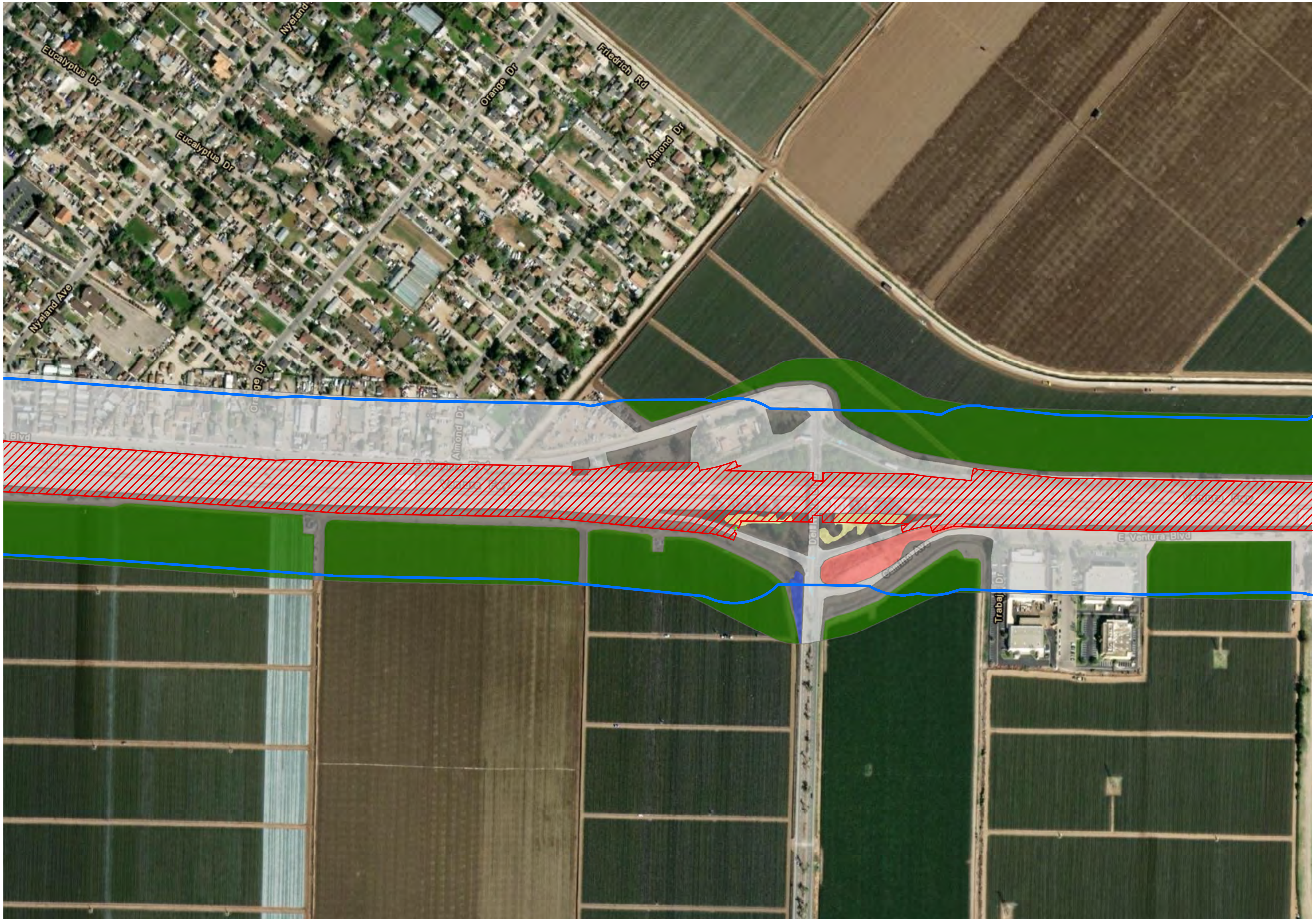

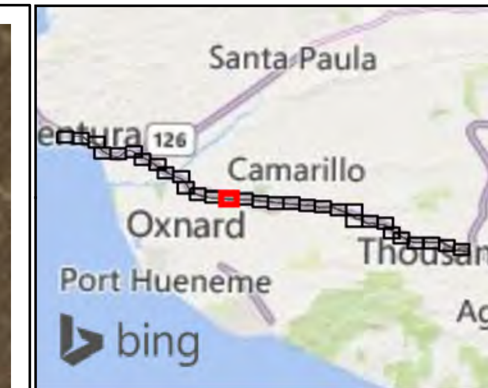

Legend

- Alternatives 2 & 3
- Alternative 2
- Alternative 3
- Study Area (250-foot Buffer)

Vegetation

- Agriculture
- California Sagebrush–California Buckwheat Scrub
- Developed
- Disturbed
- Eucalyptus–Tree of Heaven–Black Locust Groves
- Upland Mustard and Other Ruderal Forbs

N

0 200 400 Feet
1:4,800

Notes: Design changes following initial project limits of disturbance establishment and completion of field surveys resulted in the eastern end of the project not being mapped in the field. As such, areas within the Additional Biological Study Area were assessed via desktop analysis using aerial imagery (Google Earth 2019).

The field surveys performed in 2019 were based on initial project limits of disturbance and a 250-foot buffer. The Biological Study Area used for the Natural Environmental Studies Report analysis is based on a revised project limits of disturbance following completion of field surveys. The figure shows all communities that were mapped for reference, but only areas within the Biological Study Area are included in the biological impacts assessment for the project.

Figure 2.4.1-2, Sheet 18 of 31
Vegetation Communities and Land Cover Types
US 101 Improvement Project

\\PDCCITRDSGIS1\Projects_1\VCTC\US101_HOV_Lanes\Figures\Doc\EIR\Bio\Fig2_3_2_Vegetation_v2.mxd; User: 37937; Date: 7/8/2021

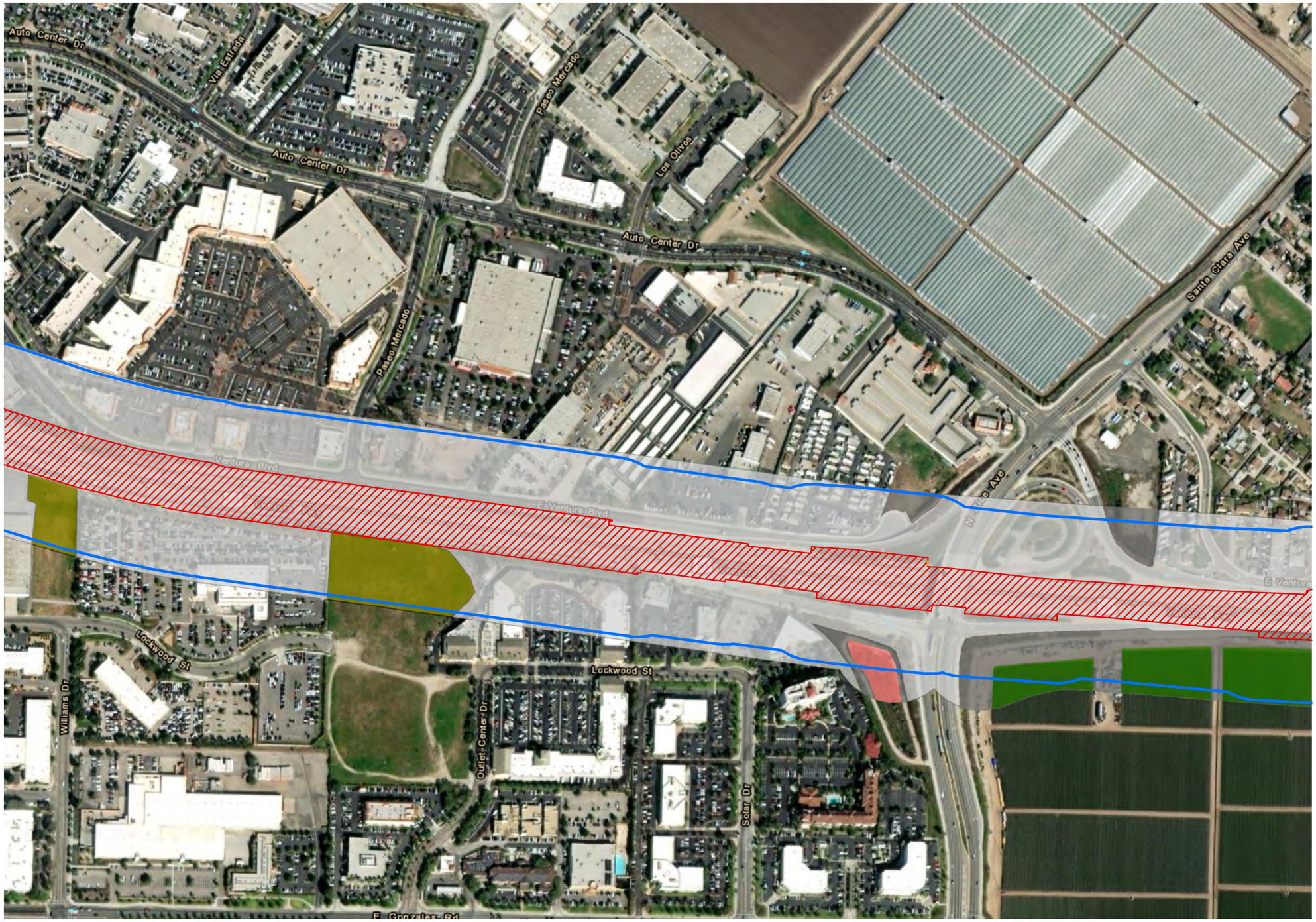

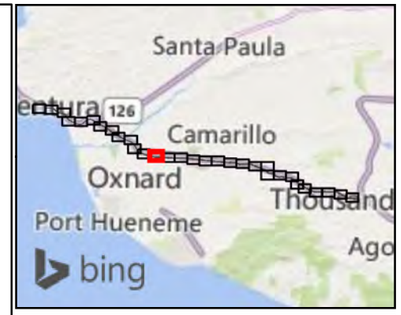

Legend

- Alternatives 2 & 3
- Alternative 2
- Alternative 3
- Study Area (250-foot Buffer)

Vegetation

- Agriculture
- Developed
- Disturbed
- Upland Mustard and Other Ruderal Forbs
- Wild Oats and Annual Brome Grasslands

N

0 200 400 Feet
1:4,800

Notes: Design changes following initial project limits of disturbance establishment and completion of field surveys resulted in the eastern end of the project not being mapped in the field. As such, areas within the Additional Biological Study Area were assessed via desktop analysis using aerial imagery (Google Earth 2019).

The field surveys performed in 2019 were based on initial project limits of disturbance and a 250-foot buffer. The Biological Study Area used for the Natural Environmental Studies Report analysis is based on a revised project limits of disturbance following completion of field surveys. The figure shows all communities that were mapped for reference, but only areas within the Biological Study Area are included in the biological impacts assessment for the project.

Figure 2.4.1-2, Sheet 19 of 31
Vegetation Communities and Land Cover Types
US 101 Improvement Project

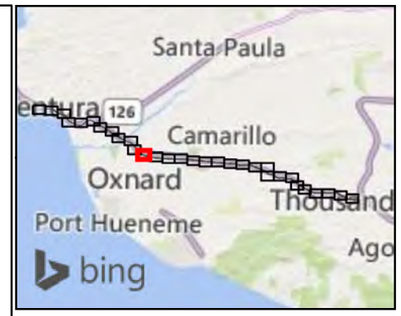

Legend

- Alternatives 2 & 3
- Alternative 2
- Alternative 3
- Study Area (250-foot Buffer)

Vegetation

- Developed
- Disturbed
- Eucalyptus–Tree of Heaven–Black Locust Groves
- Pepper Tree or Myoporum Groves
- Wild Oats and Annual Brome Grasslands

N

0 200 400 Feet

1:4,800

Notes: Design changes following initial project limits of disturbance establishment and completion of field surveys resulted in the eastern end of the project not being mapped in the field. As such, areas within the Additional Biological Study Area were assessed via desktop analysis using aerial imagery (Google Earth 2019).

The field surveys performed in 2019 were based on initial project limits of disturbance and a 250-foot buffer. The Biological Study Area used for the Natural Environmental Studies Report analysis is based on a revised project limits of disturbance following completion of field surveys. The figure shows all communities that were mapped for reference, but only areas within the Biological Study Area are included in the biological impacts assessment for the project.

Figure 2.4.1-2, Sheet 20 of 31
Vegetation Communities and Land Cover Types
US 101 Improvement Project

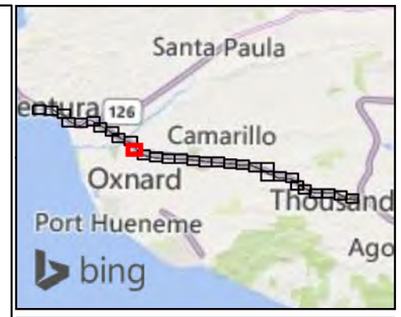

Legend

- Alternatives 2 & 3
- Alternative 2
- Alternative 3
- Study Area (250-foot Buffer)

Vegetation

- Developed
- Disturbed
- Eucalyptus–Tree of Heaven–Black Locust Groves
- Pepper Tree or Myoporum Groves
- Wild Oats and Annual Brome Grasslands

N

0 200 400 Feet

1:4,800

Notes: Design changes following initial project limits of disturbance establishment and completion of field surveys resulted in the eastern end of the project not being mapped in the field. As such, areas within the Additional Biological Study Area were assessed via desktop analysis using aerial imagery (Google Earth 2019).

The field surveys performed in 2019 were based on initial project limits of disturbance and a 250-foot buffer. The Biological Study Area used for the Natural Environmental Studies Report analysis is based on a revised project limits of disturbance following completion of field surveys. The figure shows all communities that were mapped for reference, but only areas within the Biological Study Area are included in the biological impacts assessment for the project.

Figure 2.4.1-2, Sheet 21 of 31
Vegetation Communities and Land Cover Types
US 101 Improvement Project

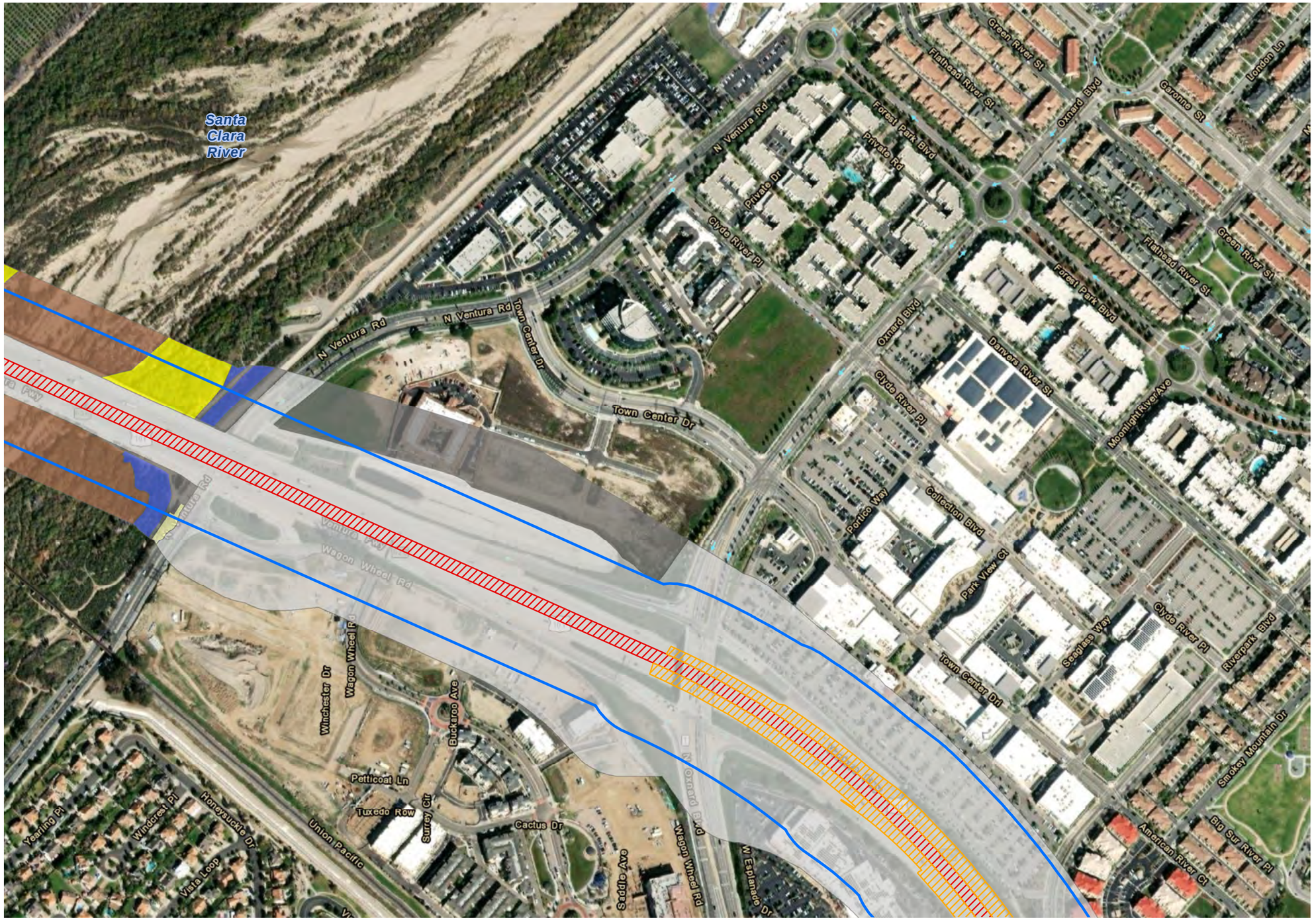

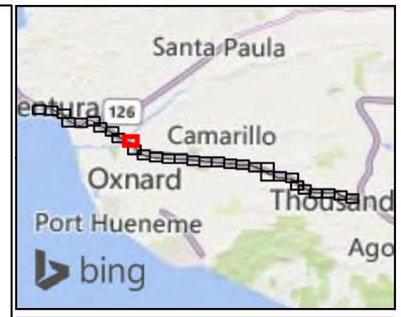

Legend

- Alternatives 2 & 3
- Alternative 2
- Alternative 3
- Study Area (250-foot Buffer)

Vegetation

- California Sagebrush–California Buckwheat Scrub
- Developed
- Disturbed
- Eucalyptus–Tree of Heaven–Black Locust Groves
- Mulefat Thickets
- Sandbar Willow Thickets

N

0 200 400 Feet

1:4,800

Notes: Design changes following initial project limits of disturbance establishment and completion of field surveys resulted in the eastern end of the project not being mapped in the field. As such, areas within the Additional Biological Study Area were assessed via desktop analysis using aerial imagery (Google Earth 2019).

The field surveys performed in 2019 were based on initial project limits of disturbance and a 250-foot buffer. The Biological Study Area used for the Natural Environmental Studies Report analysis is based on a revised project limits of disturbance following completion of field surveys. The figure shows all communities that were mapped for reference, but only areas within the Biological Study Area are included in the biological impacts assessment for the project.

Figure 2.4.1-2, Sheet 22 of 31
Vegetation Communities and Land Cover Types
US 101 Improvement Project

\\DCCITROSIS\Projects_NVC\FCUS101_HOV Lanes\Figures\Doc\EIR\Rev\Fig2_4_2_Vegetation_Z.mxd User: KPRY Date: 7/9/2021

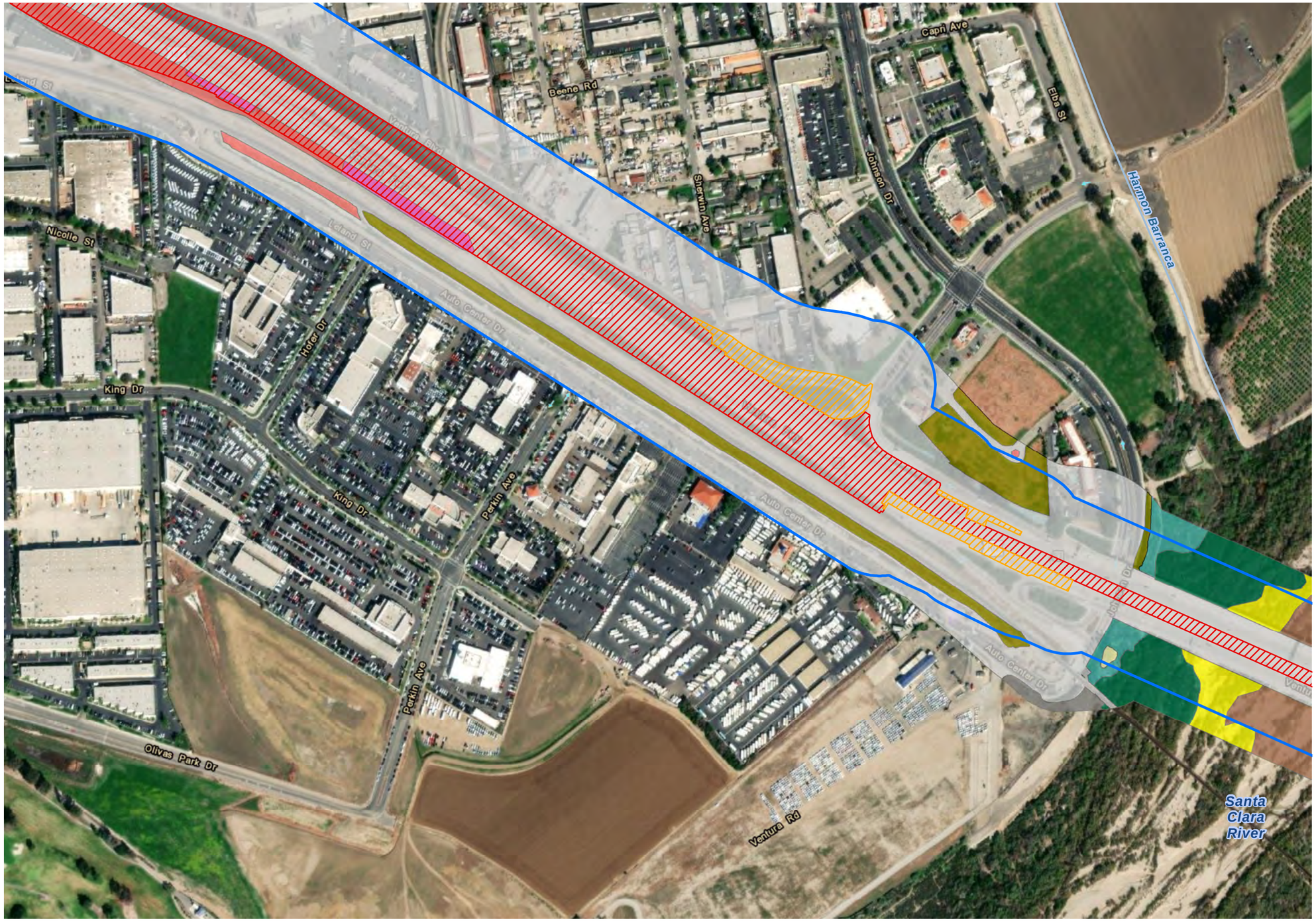

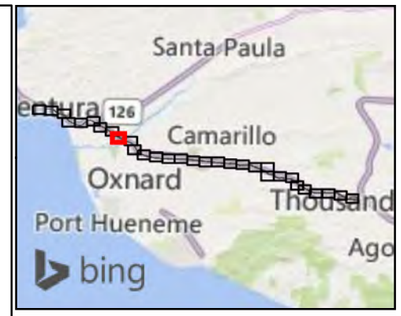

Legend

- Alternatives 2 & 3
- Alternative 2
- Alternative 3
- Study Area (250-foot Buffer)

Vegetation

- Developed
- Disturbed
- Eucalyptus–Tree of Heaven–Black Locust Groves
- Fountain Grass Swards
- Goodding's Willow–Red Willow Riparian Woodland
- Mulefat Thickets
- Quailbush Scrub
- Sandbar Willow Thickets
- Upland Mustard and Other Ruderal Forbs
- Wild Oats and Annual Brome Grasslands

N

0 200 400 Feet

1:4,800

Notes: Design changes following initial project limits of disturbance establishment and completion of field surveys resulted in the eastern end of the project not being mapped in the field. As such, areas within the Additional Biological Study Area were assessed via desktop analysis using aerial imagery (Google Earth 2019).

The field surveys performed in 2019 were based on initial project limits of disturbance and a 250-foot buffer. The Biological Study Area used for the Natural Environmental Studies Report analysis is based on a revised project limits of disturbance following completion of field surveys. The figure shows all communities that were mapped for reference, but only areas within the Biological Study Area are included in the biological impacts assessment for the project.

Figure 2.4.1-2, Sheet 23 of 31
Vegetation Communities and Land Cover Types
US 101 Improvement Project

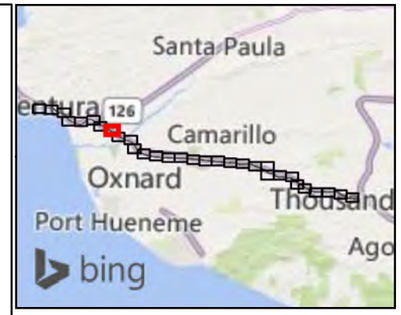

Legend

- Alternatives 2 & 3
- Alternative 2
- Alternative 3
- Study Area (250-foot Buffer)

Vegetation

- California Sagebrush–California Buckwheat Scrub
- Developed
- Disturbed
- Fountain Grass Swards
- Pepper Tree or Myoporum Groves
- Quailbush Scrub
- Upland Mustard and Other Ruderal Forbs
- Wild Oats and Annual Brome Grasslands

N

0 200 400 Feet

1:4,800

Notes: Design changes following initial project limits of disturbance establishment and completion of field surveys resulted in the eastern end of the project not being mapped in the field. As such, areas within the Additional Biological Study Area were assessed via desktop analysis using aerial imagery (Google Earth 2019).

The field surveys performed in 2019 were based on initial project limits of disturbance and a 250-foot buffer. The Biological Study Area used for the Natural Environmental Studies Report analysis is based on a revised project limits of disturbance following completion of field surveys. The figure shows all communities that were mapped for reference, but only areas within the Biological Study Area are included in the biological impacts assessment for the project.

Figure 2.4.1-2, Sheet 24 of 31
Vegetation Communities and Land Cover Types
US 101 Improvement Project

D:\DOCUMENTS\GIS\Projects_LIVE\CTC\US101_HOV_Lanes\Figures\Desk\FR\fig2_4_2_Vegetation_v2.mxd User: ZPatel Date: 7/8/2021

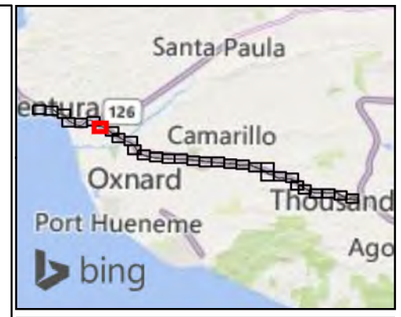

Legend

- Alternatives 2 & 3
- Alternative 2
- Alternative 3
- Study Area (250-foot Buffer)

Vegetation

- Agriculture
- Developed
- Disturbed
- Eucalyptus–Tree of Heaven–Black Locust Groves
- Wild Oats and Annual Brome Grasslands

N

0 200 400 Feet

1:4,800

Notes: Design changes following initial project limits of disturbance establishment and completion of field surveys resulted in the eastern end of the project not being mapped in the field. As such, areas within the Additional Biological Study Area were assessed via desktop analysis using aerial imagery (Google Earth 2019).

The field surveys performed in 2019 were based on initial project limits of disturbance and a 250-foot buffer. The Biological Study Area used for the Natural Environmental Studies Report analysis is based on a revised project limits of disturbance following completion of field surveys. The figure shows all communities that were mapped for reference, but only areas within the Biological Study Area are included in the biological impacts assessment for the project.

Figure 2.4.1-2, Sheet 25 of 31
Vegetation Communities and Land Cover Types
US 101 Improvement Project

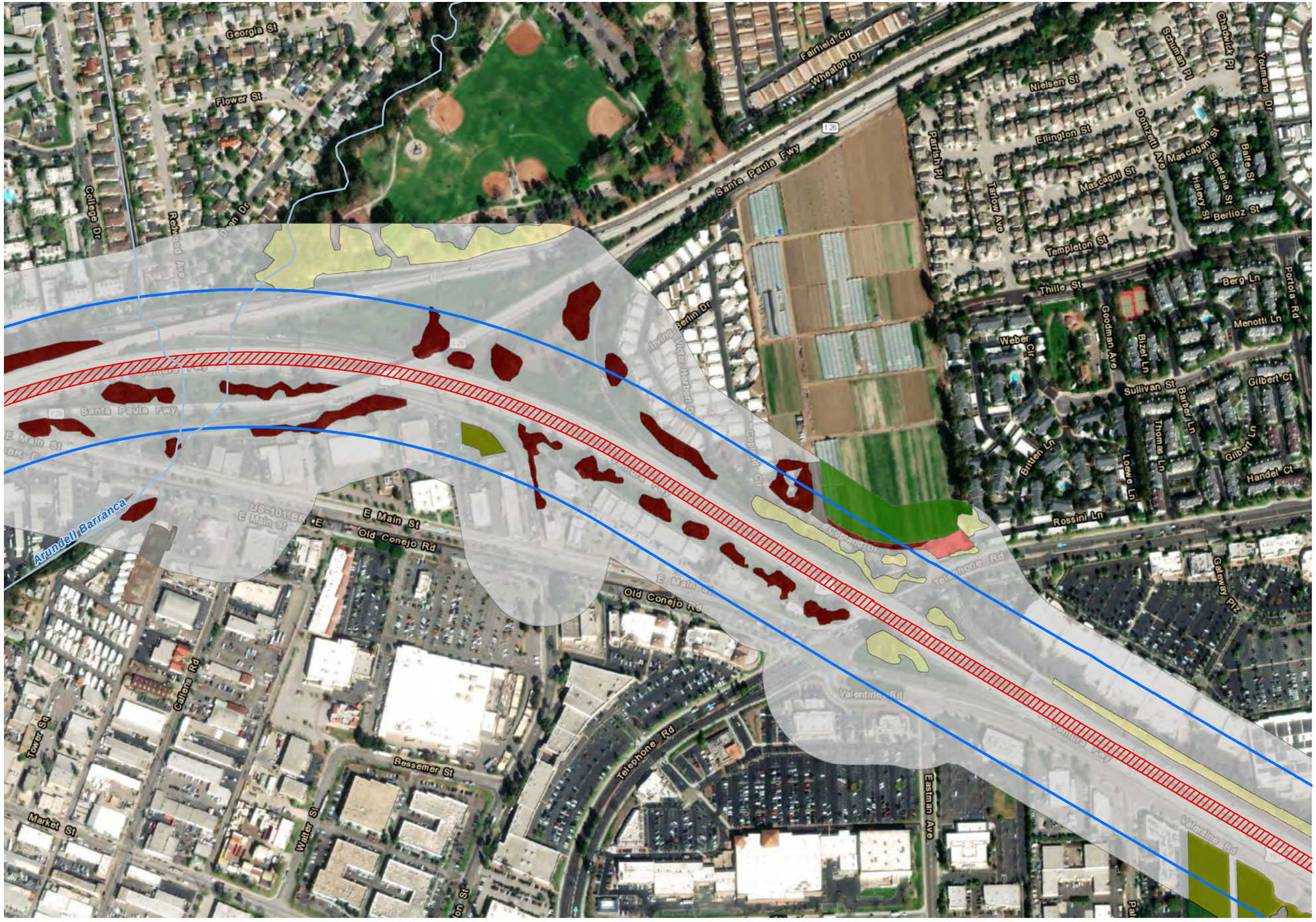

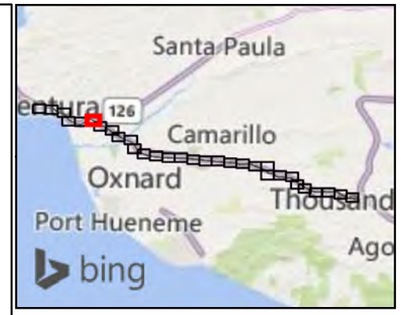

Legend

- Alternatives 2 & 3
- Alternative 2
- Alternative 3
- Study Area (250-foot Buffer)

Vegetation

- Agriculture
- Developed
- Disturbed
- Eucalyptus–Tree of Heaven–Black Locust Groves
- Pepper Tree or Myoporum Groves
- Upland Mustard and Other Ruderal Forbs
- Wild Oats and Annual Brome Grasslands

N

0 200 400 Feet

1:4,800

Notes: Design changes following initial project limits of disturbance establishment and completion of field surveys resulted in the eastern end of the project not being mapped in the field. As such, areas within the Additional Biological Study Area were assessed via desktop analysis using aerial imagery (Google Earth 2019).

The field surveys performed in 2019 were based on initial project limits of disturbance and a 250-foot buffer. The Biological Study Area used for the Natural Environmental Studies Report analysis is based on a revised project limits of disturbance following completion of field surveys. The figure shows all communities that were mapped for reference, but only areas within the Biological Study Area are included in the biological impacts assessment for the project.

Figure 2.4.1-2, Sheet 26 of 31
Vegetation Communities and Land Cover Types
US 101 Improvement Project

D:\DOCUMENTS\GIS\Projects_LVC\Fig2_3_2_Vegetation_v2.mxd User: 37937 Date: 7/8/2021

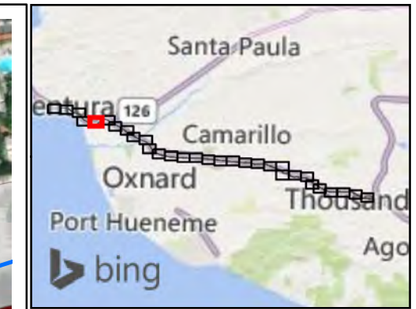

Legend

- Alternatives 2 & 3
- Alternative 2
- Alternative 3
- Study Area (250-foot Buffer)

Vegetation

- Agriculture
- Developed
- Disturbed
- Eucalyptus–Tree of Heaven–Black Locust Groves
- Laurel Sumac Scrub
- Pepper Tree or Myoporum Groves
- Upland Mustard and Other Ruderal Forbs
- Wild Oats and Annual Brome Grasslands

N

0 200 400 Feet

1:4,800

Notes: Design changes following initial project limits of disturbance establishment and completion of field surveys resulted in the eastern end of the project not being mapped in the field. As such, areas within the Additional Biological Study Area were assessed via desktop analysis using aerial imagery (Google Earth 2019).

The field surveys performed in 2019 were based on initial project limits of disturbance and a 250-foot buffer. The Biological Study Area used for the Natural Environmental Studies Report analysis is based on a revised project limits of disturbance following completion of field surveys. The figure shows all communities that were mapped for reference, but only areas within the Biological Study Area are included in the biological impacts assessment for the project.

Figure 2.4.1-2, Sheet 27 of 31
Vegetation Communities and Land Cover Types
US 101 Improvement Project

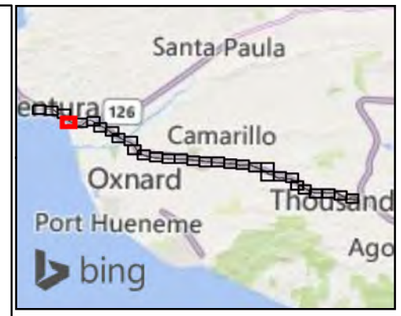

Legend

- Alternatives 2 & 3
- Alternative 2
- Alternative 3
- Study Area (250-foot Buffer)

Vegetation

- Agriculture
- Developed
- Disturbed
- Eucalyptus–Tree of Heaven–Black Locust Groves
- Pepper Tree or Myoporum Groves
- Quailbush Scrub
- Wild Oats and Annual Brome Grasslands

N

0 200 400 Feet

1:4,800

Notes: Design changes following initial project limits of disturbance establishment and completion of field surveys resulted in the eastern end of the project not being mapped in the field. As such, areas within the Additional Biological Study Area were assessed via desktop analysis using aerial imagery (Google Earth 2019).

The field surveys performed in 2019 were based on initial project limits of disturbance and a 250-foot buffer. The Biological Study Area used for the Natural Environmental Studies Report analysis is based on a revised project limits of disturbance following completion of field surveys. The figure shows all communities that were mapped for reference, but only areas within the Biological Study Area are included in the biological impacts assessment for the project.

Figure 2.4.1-2, Sheet 28 of 31
Vegetation Communities and Land Cover Types
US 101 Improvement Project

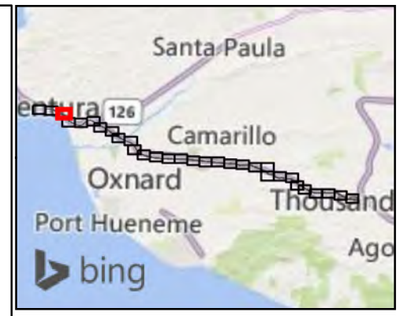

Legend

- Alternatives 2 & 3
- Alternative 2
- Alternative 3
- Study Area (250-foot Buffer)

Vegetation

- Arroyo Willow Thickets
- Arroyo Willow Thickets (Disturbed)
- Coast Live Oak Woodland and Forest (Riparian)
- Developed
- Disturbed
- Dune Mat
- Dune Mat (Disturbed)
- Eucalyptus–Tree of Heaven–Black Locust Groves
- Hardstem and California Bulrush Marshes
- Ice Plant Mats
- Lemonade Berry Scrub
- Mulefat Thickets
- Pepper Tree or Myoporum Groves
- Quailbush Scrub
- Silver dune lupine - mock heather scrub
- Upland Mustard and Other Ruderal Forbs
- Wild Oats and Annual Brome Grasslands

N

0 200 400 Feet
1:4,800

Notes: Design changes following initial project limits of disturbance establishment and completion of field surveys resulted in the eastern end of the project not being mapped in the field. As such, areas within the Additional Biological Study Area were assessed via desktop analysis using aerial imagery (Google Earth 2019).

The field surveys performed in 2019 were based on initial project limits of disturbance and a 250-foot buffer. The Biological Study Area used for the Natural Environmental Studies Report analysis is based on a revised project limits of disturbance following completion of field surveys. The figure shows all communities that were mapped for reference, but only areas within the Biological Study Area are included in the biological impacts assessment for the project.

Figure 2.4.1-2, Sheet 29 of 31
Vegetation Communities and Land Cover Types
US 101 Improvement Project

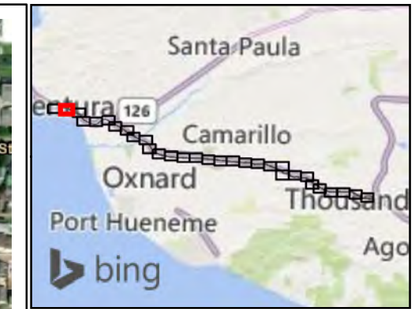

Legend

- Alternatives 2 & 3
- Alternative 2
- Alternative 3
- Study Area (250-foot Buffer)

Vegetation

- Arroyo Willow Thickets
- Beach
- Developed
- Disturbed
- Dune Mat
- Dune Mat (Disturbed)
- Ice Plant Mats
- Laurel Sumac Scrub
- Mulefat Thickets
- Pepper Tree or Myoporum Groves
- Perennial Rye Grass Fields
- Quailbush Scrub
- Silver dune lupine - mock heather scrub
- Unvegetated Stream Channel
- Upland Mustard and Other Ruderal Forbs
- Wild Oats and Annual Brome Grasslands

N

0 200 400 Feet

1:4,800

Notes: Design changes following initial project limits of disturbance establishment and completion of field surveys resulted in the eastern end of the project not being mapped in the field. As such, areas within the Additional Biological Study Area were assessed via desktop analysis using aerial imagery (Google Earth 2019).

The field surveys performed in 2019 were based on initial project limits of disturbance and a 250-foot buffer. The Biological Study Area used for the Natural Environmental Studies Report analysis is based on a revised project limits of disturbance following completion of field surveys. The figure shows all communities that were mapped for reference, but only areas within the Biological Study Area are included in the biological impacts assessment for the project.

Figure 2.4.1-2, Sheet 30 of 31
Vegetation Communities and Land Cover Types
US 101 Improvement Project

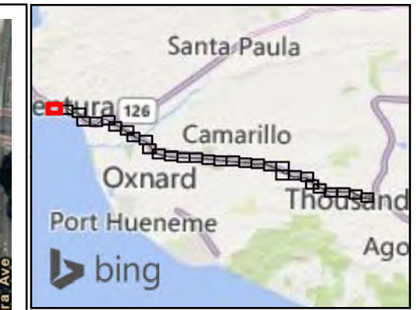

Legend

- Alternatives 2 & 3
- Alternative 2
- Alternative 3
- Study Area (250-foot Buffer)

Vegetation

- Developed
- Pepper Tree or Myoporum Groves

N

0 200 400 Feet

1:4,800

Notes: Design changes following initial project limits of disturbance establishment and completion of field surveys resulted in the eastern end of the project not being mapped in the field. As such, areas within the Additional Biological Study Area were assessed via desktop analysis using aerial imagery (Google Earth 2019).

The field surveys performed in 2019 were based on initial project limits of disturbance and a 250-foot buffer. The Biological Study Area used for the Natural Environmental Studies Report analysis is based on a revised project limits of disturbance following completion of field surveys. The figure shows all communities that were mapped for reference, but only areas within the Biological Study Area are included in the biological impacts assessment for the project.

Figure 2.4.1-2, Sheet 31 of 31
Vegetation Communities and Land Cover Types
US 101 Improvement Project

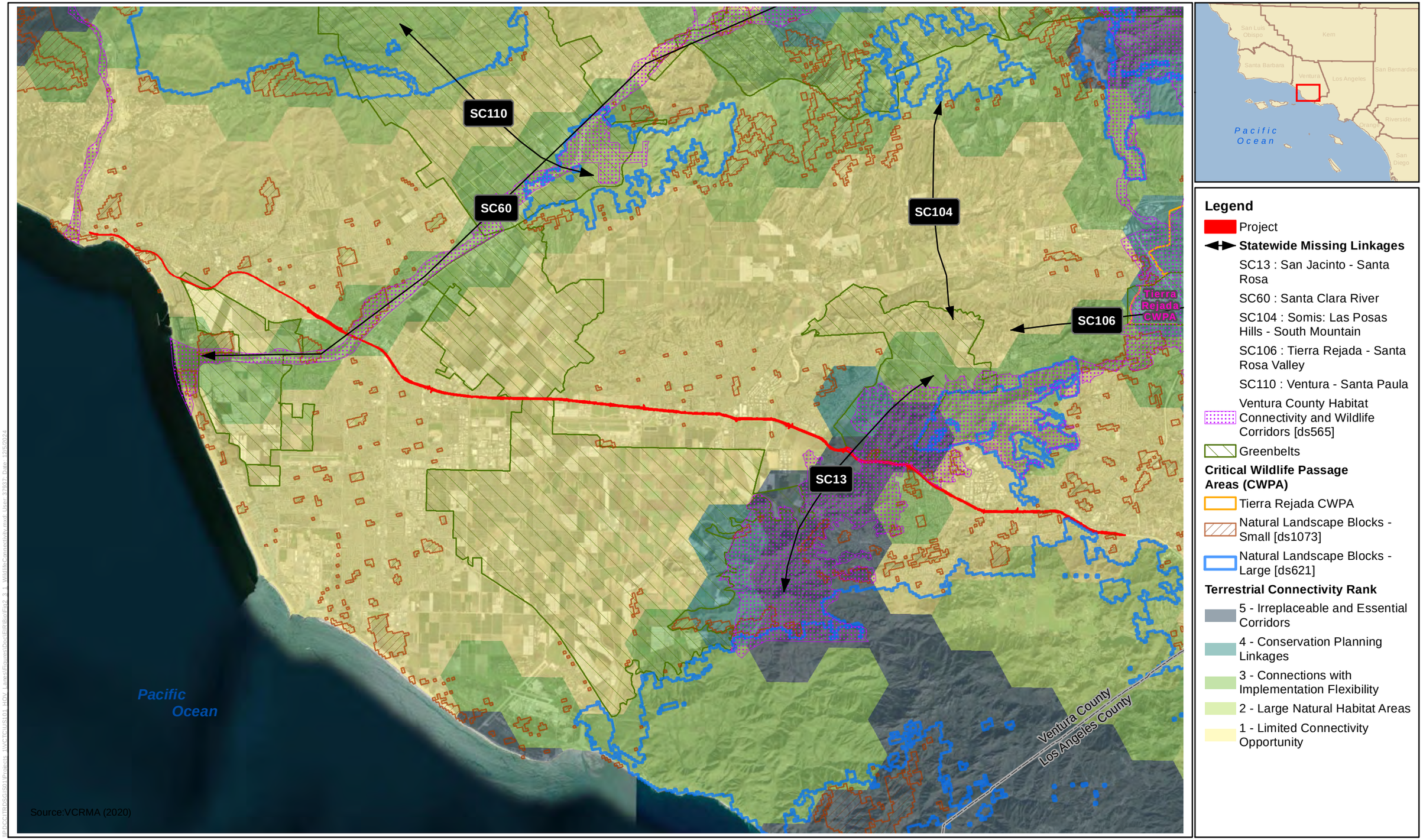

Figure 2.4.1-3
Wildlife Connectivity in California: Missing Linkages, Wildlife Passages, Greenbelts, and Terrestrial Connectivity
US 101 Improvement Project

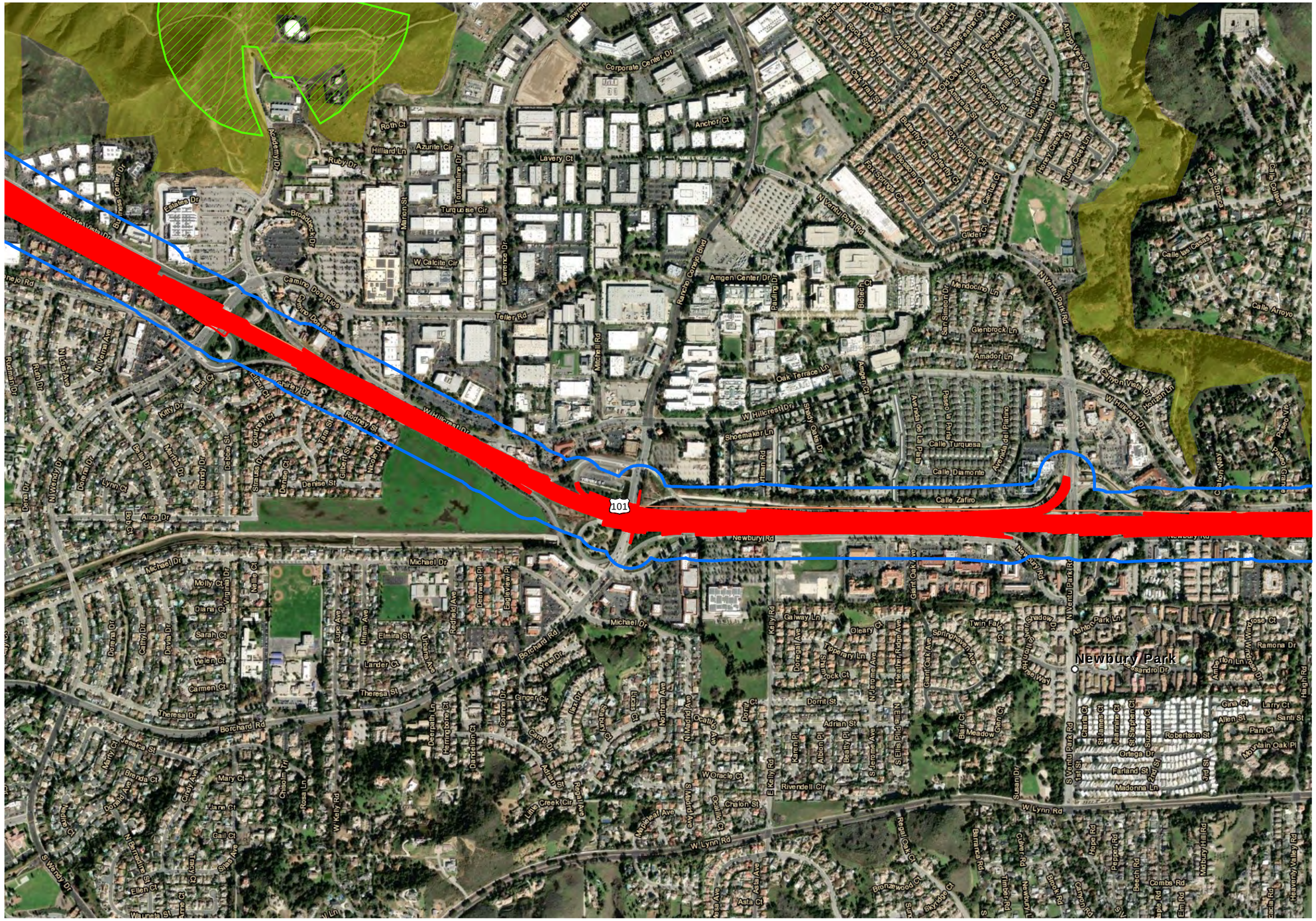

Legend

- Alternative 2 and 3 Limits of Disturbance
- Study Area (250-foot
- Conejo Natural Open Space

Critical Habitat

- Lyon's Pentachaeta

Source: CDFW BIOS

0 500 1,000 Feet

1:12,000

Figure 2.4.1-4 - Sheet 1 of 5
Conservation Lands and Critical Habitat
US 101 Improvement Project

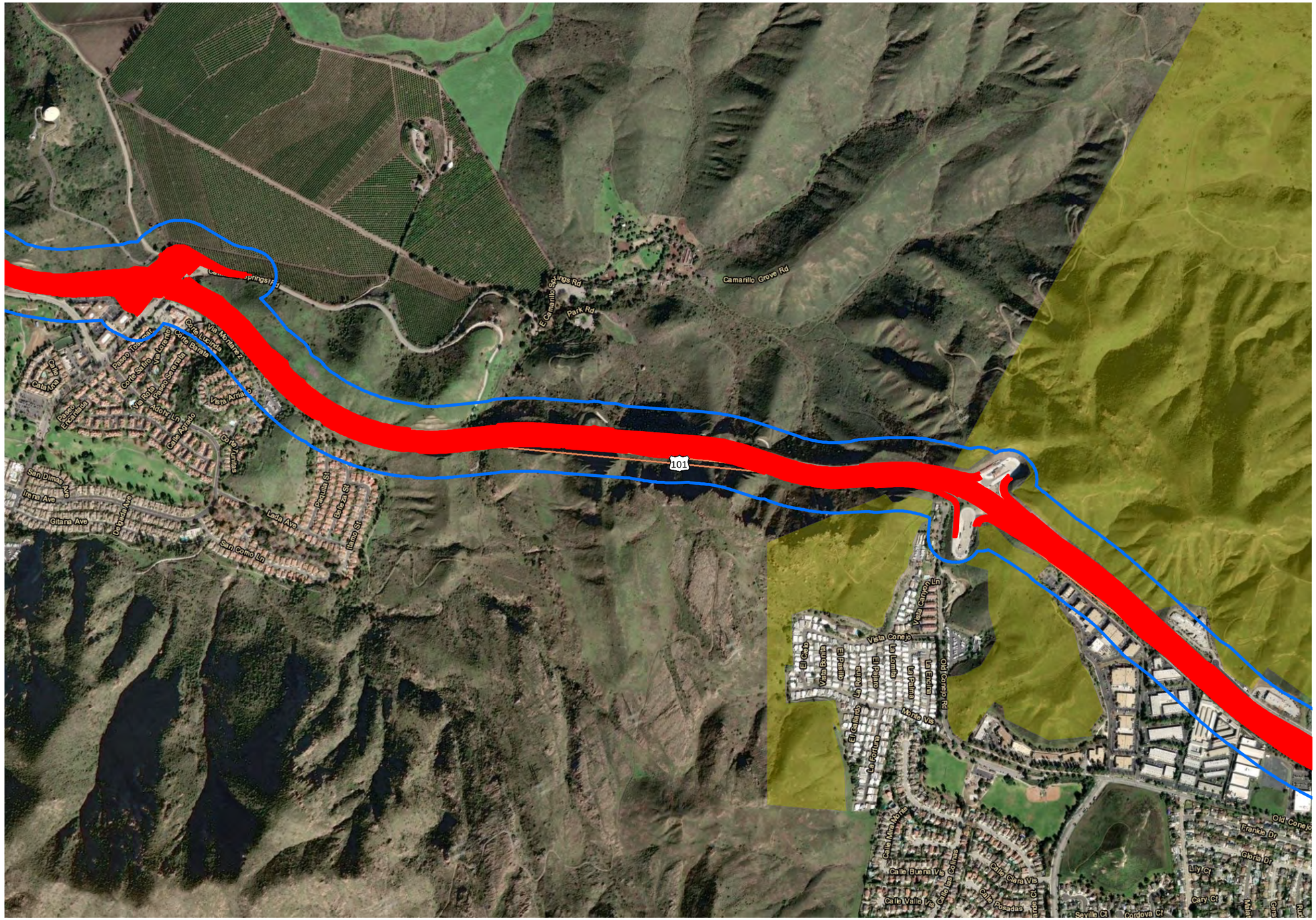

Legend

- Alternative 2 and 3 Limits of Disturbance
- Study Area (250-foot
- Conejo Natural Open Space

Source: CDFW BIOS

0 500 1,000 Feet

1:12,000

Figure 2.4.1-4 - Sheet 2 of 5
Conservation Lands and Critical Habitat
US 101 Improvement Project

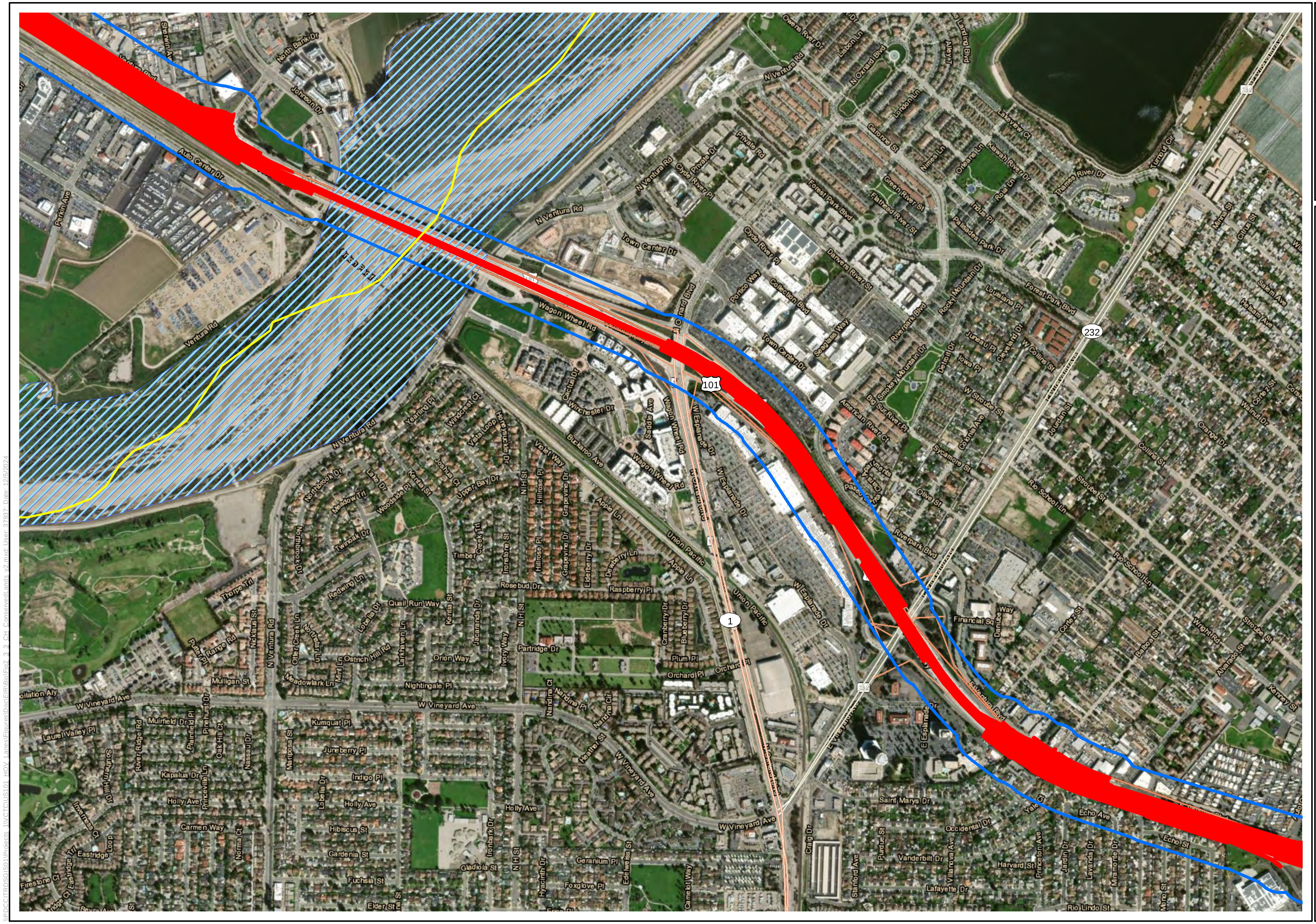

Legend

- Alternative 2 and 3 Limits of Disturbance
- Study Area (250-foot

Critical Habitat

- Steelhead Trout
- Southwestern Willow Flycatcher

\\PDCCITRDSGIS01\Projects_1\VCTC\US101_HOV_Lanes\Figures\Doc\EIR\Bio\Fig2_3_3_CH_ConservedLands_v2.mxd; User: 37937; Date: 12/5/2024

Source: CDFW BIOS

N

0 500 1,000 Feet

1:12,000

Figure 2.4.1-4 - Sheet 3 of 5
Conservation Lands and Critical Habitat
US 101 Improvement Project

Legend

- Alternative 2 and 3 Limits of Disturbance
- Study Area (250-foot
- Ventura County LCP Jurisdiction
- City of Ventura LCP Jurisdiction
- ESHA
- California Coastal Commision Zone Boundary

Critical Habitat

- Western Snowy Plover

Source: CDFW BIOS

0 500 1,000 Feet

1:12,000

N

Figure 2.4.1-4 - Sheet 4 of 5
Conservation Lands and Critical Habitat
US 101 Improvement Project

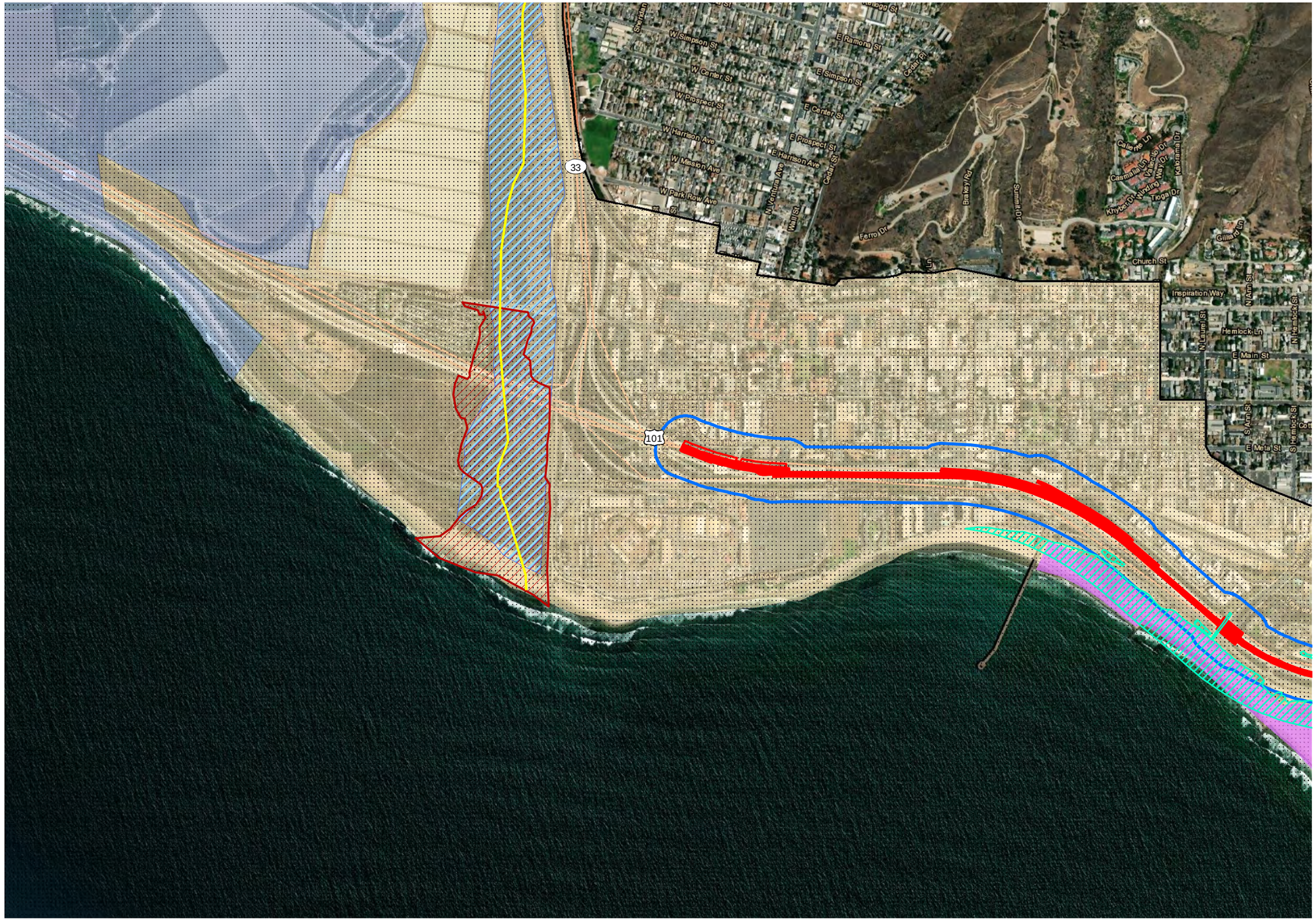

Legend

- Alternative 2 and 3 Limits of Disturbance
- Study Area (250-foot
- Ventura County LCP Jurisdiction
- City of Ventura LCP Jurisdiction
- ESHA
- California Coastal Commision Zone Boundary

Critical Habitat

- Steelhead Trout
- Tidewater Goby Critical Habitat
- Southwestern Willow Flycatcher

Critical Habitat

- Western Snowy Plover

Source: CDFW BIOS

N

0 500 1,000 Feet

1:12,000

Figure 2.4.1-4 - Sheet 5 of 5
Conservation Lands and Critical Habitat
US 101 Improvement Project

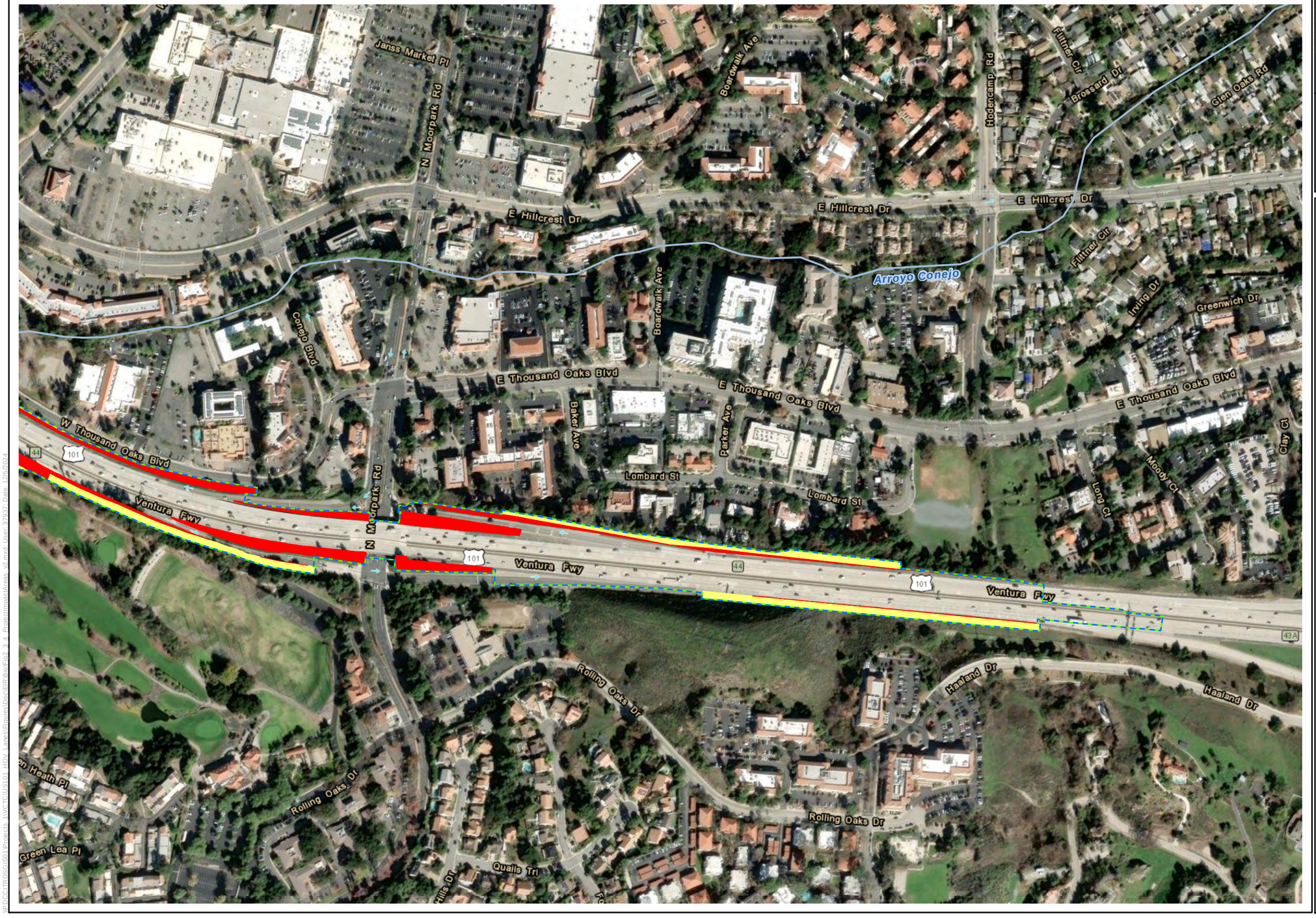

Legend

- Alternative 2 Limits of Disturbance
- Alternative 3 Limits of Disturbance

Impacts

- Permanent (Alts 2 & 3)
- Temporary (Alts 2 & 3)

N

0 200 400 Feet

1:4,800

Source: ESRI

Figure 2.4.1-5, Sheet 1 of 31
Project Impact Areas
US 101 Improvement Project

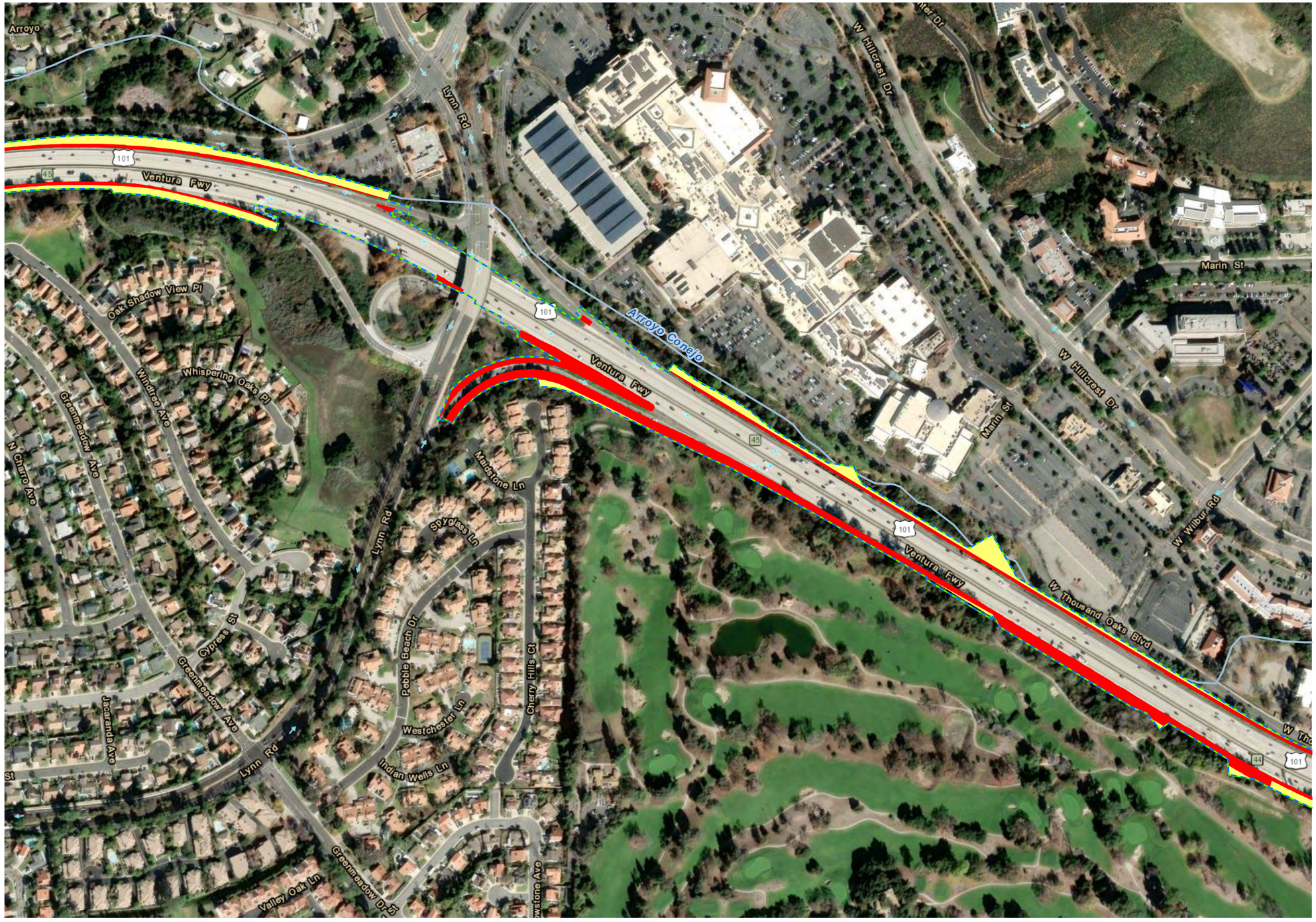

Legend

- Alternative 2 Limits of Disturbance
- Alternative 3 Limits of Disturbance

Impacts

- Permanent (Alts 2 & 3)
- Temporary (Alts 2 & 3)

N

0 200 400 Feet

1:4,800

Source: ESRI

Figure 2.4.1-5, Sheet 2 of 31
Project Impact Areas
US 101 Improvement Project

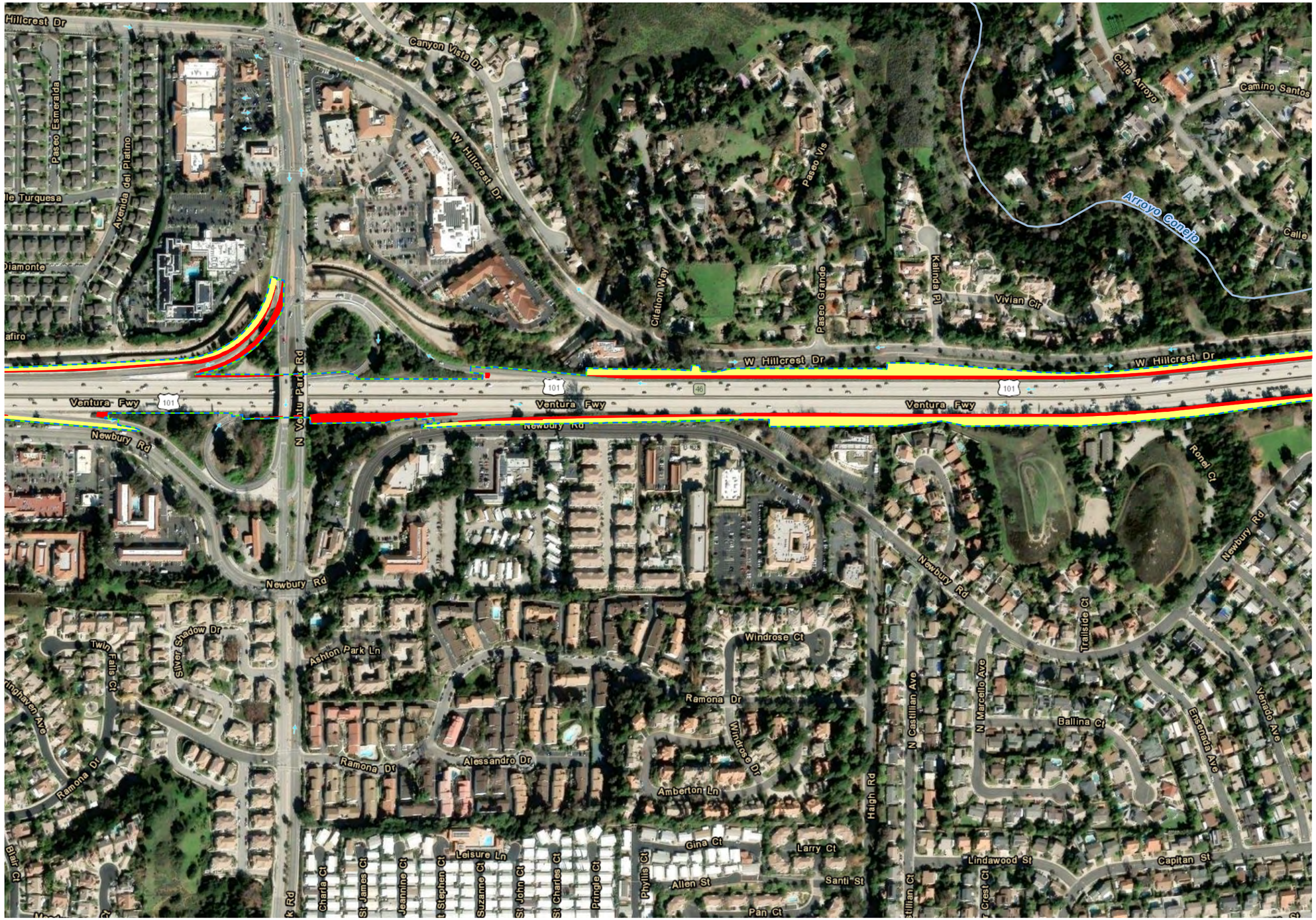

Legend

- Alternative 2 Limits of Disturbance
- Alternative 3 Limits of Disturbance

Impacts

- Permanent (Alts 2 & 3)
- Temporary (Alts 2 & 3)

0 200 400 Feet
1:4,800

N

Source: ESRI

Figure 2.4.1-5, Sheet 3 of 31
Project Impact Areas
US 101 Improvement Project

Legend

- Alternative 2 Limits of Disturbance
- Alternative 3 Limits of Disturbance

Impacts

- Permanent (Alts 2 & 3)
- Temporary (Alts 2 & 3)

N

0 200 400 Feet

1:4,800

Source: ESRI

Figure 2.4.1-5, Sheet 4 of 31
Project Impact Areas
US 101 Improvement Project

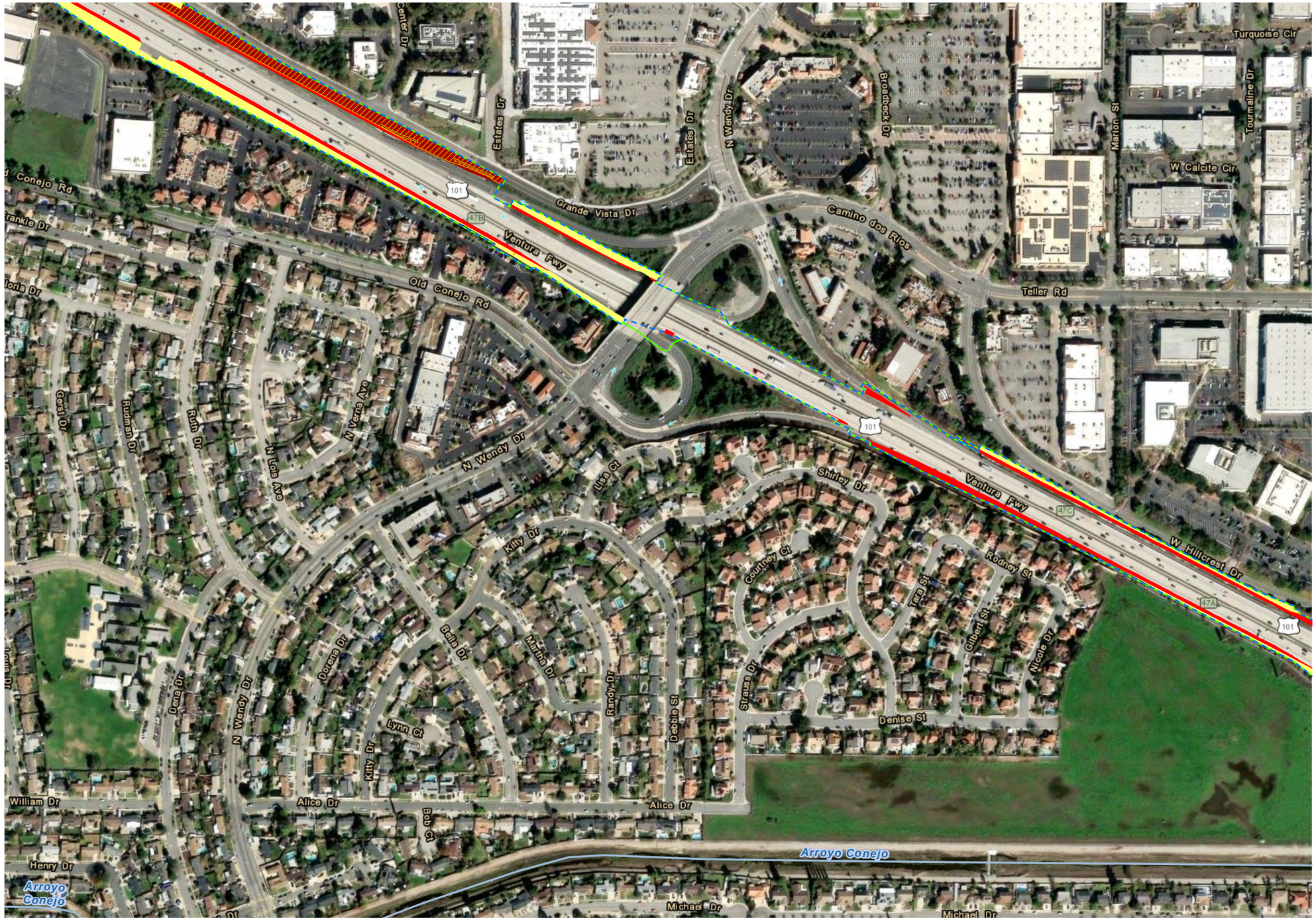

Legend

- Alternative 2 Limits of Disturbance
- Alternative 3 Limits of Disturbance

Impacts

- Permanent (Alt 2)
- Permanent (Alt 3)
- Permanent (Alts 2 & 3)
- Temporary (Alt 3)
- Temporary (Alts 2 & 3)

N

0 200 400 Feet

1:4,800

Source: ESRI

Figure 2.4.1-5, Sheet 5 of 31
Project Impact Areas
US 101 Improvement Project

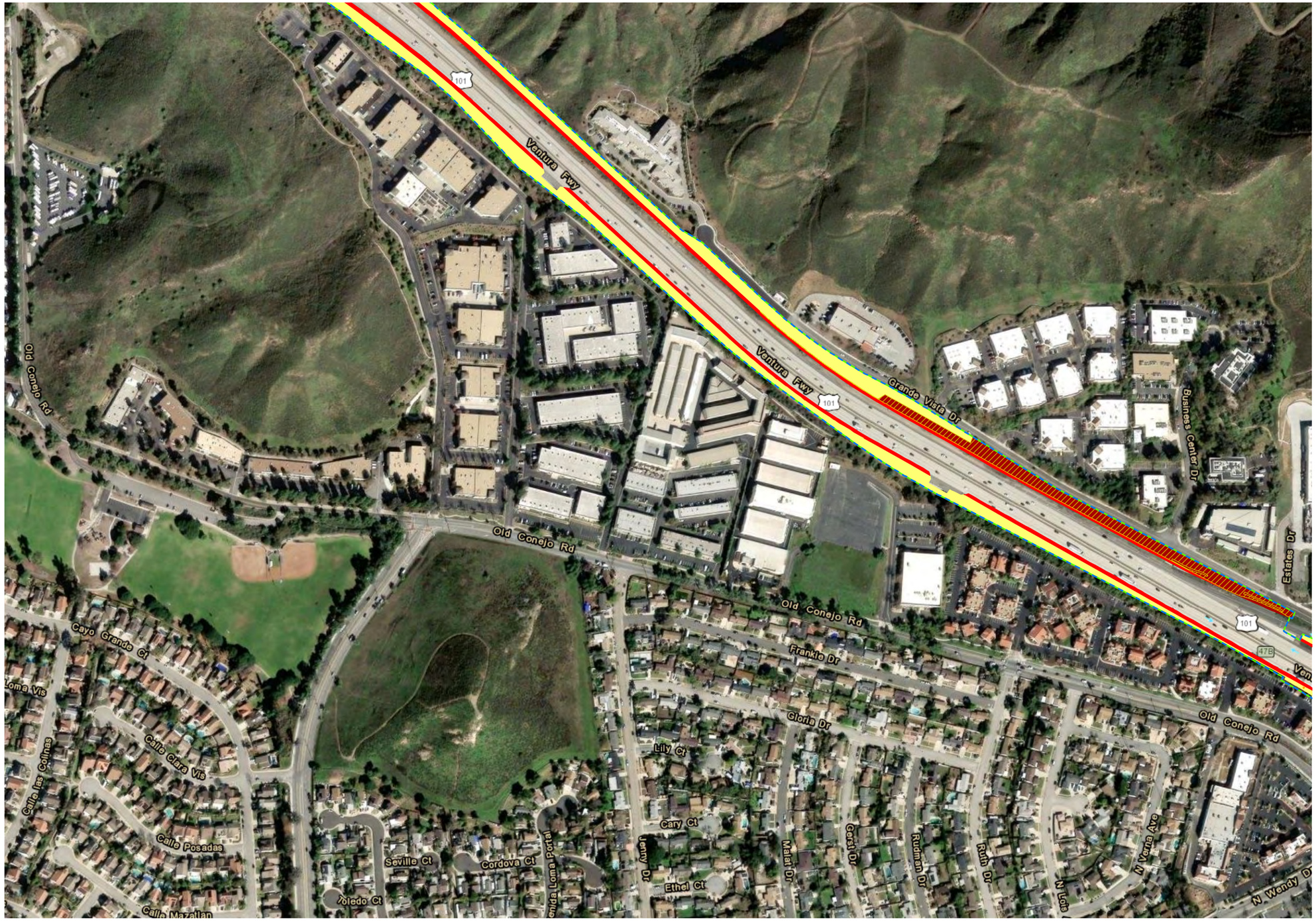

Legend

- Alternative 2 Limits of Disturbance
- Alternative 3 Limits of Disturbance

Impacts

- Permanent (Alt 2)
- Permanent (Alt 3)
- Permanent (Alts 2 & 3)
- Temporary (Alt 3)
- Temporary (Alts 2 & 3)

N

0 200 400 Feet
1:4,800

Source: ESRI

Figure 2.4.1-5, Sheet 6 of 31
Project Impact Areas
US 101 Improvement Project

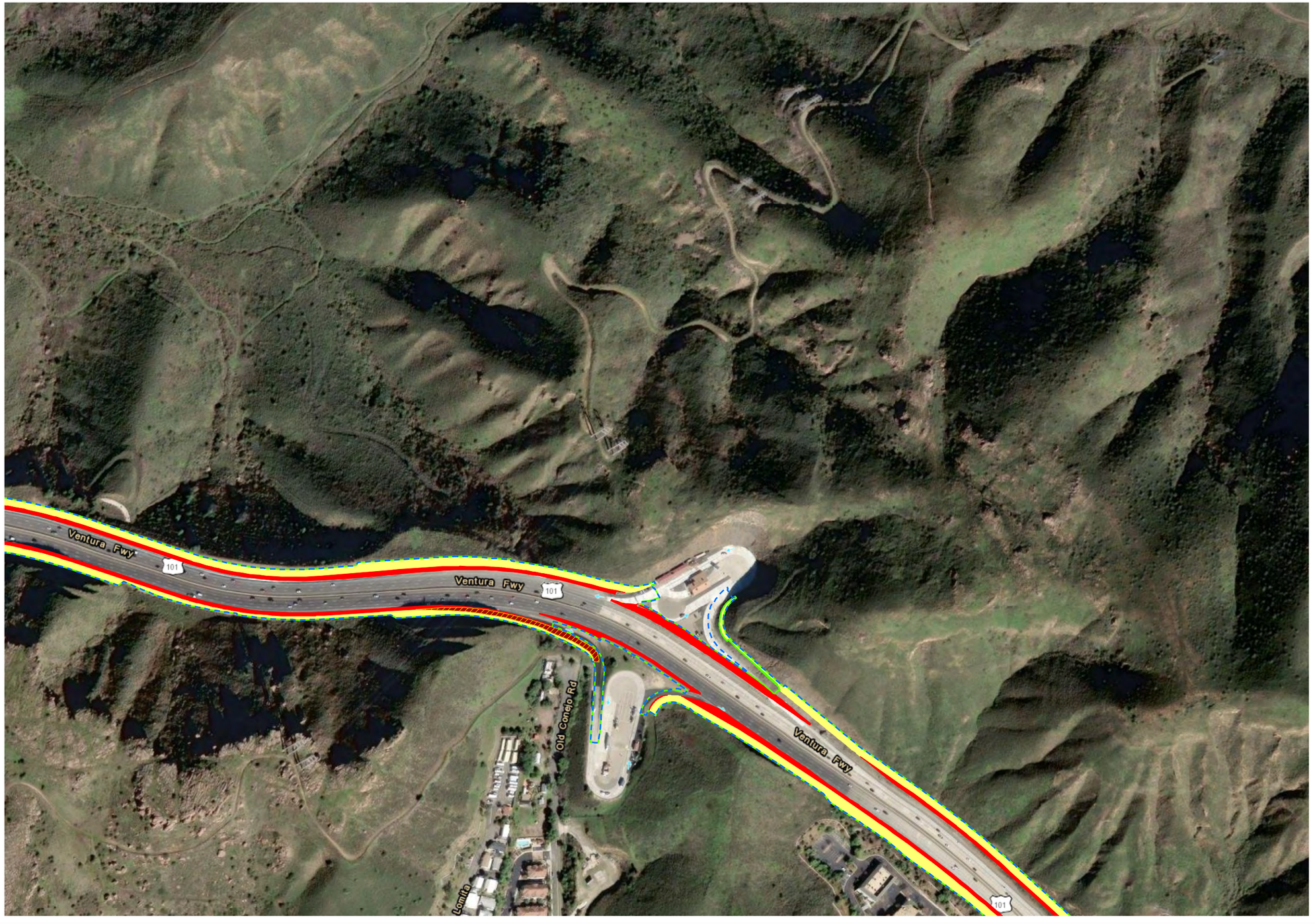

Legend

- Alternative 2 Limits of Disturbance
- Alternative 3 Limits of Disturbance

Impacts

- Permanent (Alt 2)
- Permanent (Alt 3)
- Permanent (Alts 2 & 3)
- Temporary (Alt 3)
- Temporary (Alts 2 & 3)

N

0 200 400 Feet

1:4,800

Source: ESRI

Figure 2.4.1-5, Sheet 7 of 31
Project Impact Areas
US 101 Improvement Project

Legend

- Alternative 2 Limits of Disturbance
- Alternative 3 Limits of Disturbance

Impacts

- Permanent (Alts 2 & 3)
- Temporary (Alts 2 & 3)

N

0 200 400 Feet

1:4,800

Source: ESRI

Figure 2.4.1-5, Sheet 8 of 31
Project Impact Areas
US 101 Improvement Project

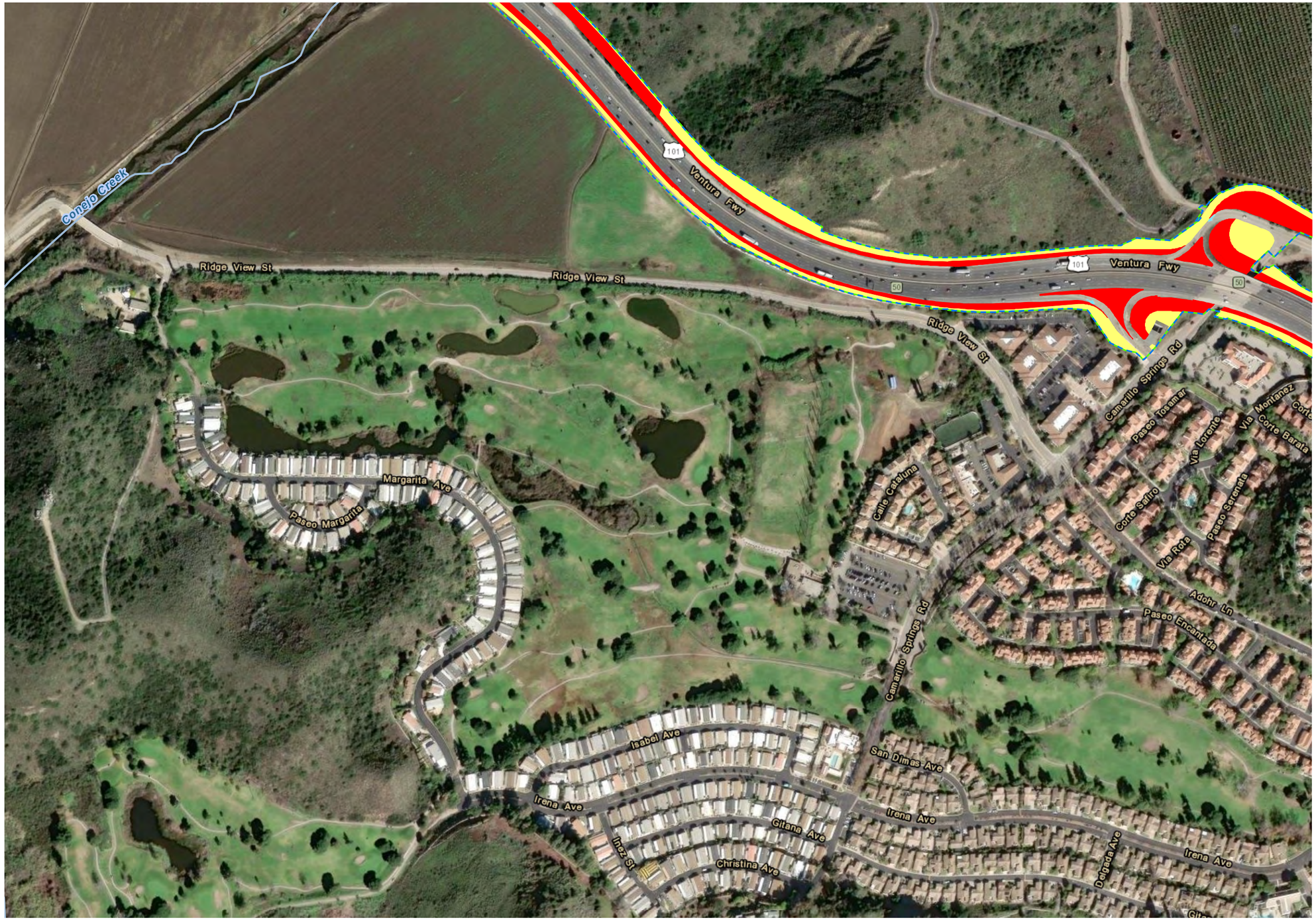

Legend

- Alternative 2 Limits of Disturbance
- Alternative 3 Limits of Disturbance

Impacts

- Permanent (Alts 2 & 3)
- Temporary (Alts 2 & 3)

N

0 200 400 Feet

1:4,800

Source: ESRI

Figure 2.4.1-5, Sheet 9 of 31
Project Impact Areas
US 101 Improvement Project

Legend

- Alternative 2 Limits of Disturbance
- Alternative 3 Limits of Disturbance

Impacts

- Permanent (Alts 2 & 3)
- Temporary (Alts 2 & 3)

N

0 200 400 Feet

1:4,800

Source: ESRI

Figure 2.4.1-5, Sheet 10 of 31
Project Impact Areas
US 101 Improvement Project

Legend

- Alternative 2 Limits of Disturbance
- Alternative 3 Limits of Disturbance

Impacts

- Permanent (Alt 3)
- Permanent (Alts 2 & 3)
- Temporary (Alts 2 & 3)

N

0 200 400 Feet

1:4,800

Source: ESRI

Figure 2.4.1-5, Sheet 11 of 31
Project Impact Areas
US 101 Improvement Project

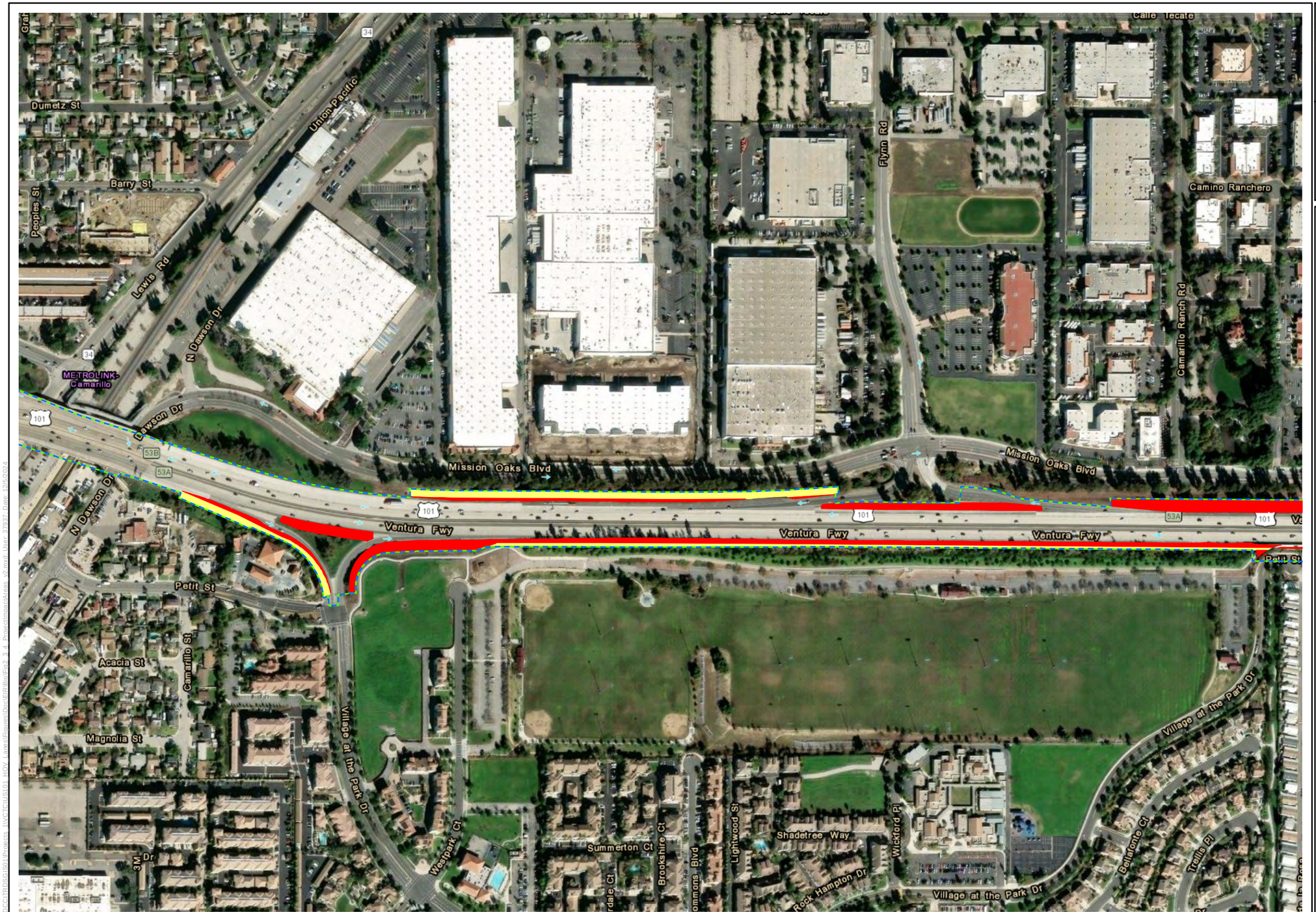

Legend

- Alternative 2 Limits of Disturbance
- Alternative 3 Limits of Disturbance

Impacts

- Permanent (Alts 2 & 3)
- Temporary (Alts 2 & 3)

N

0 200 400 Feet

1:4,800

Source: ESRI

Figure 2.4.1-5, Sheet 12 of 31
Project Impact Areas
US 101 Improvement Project

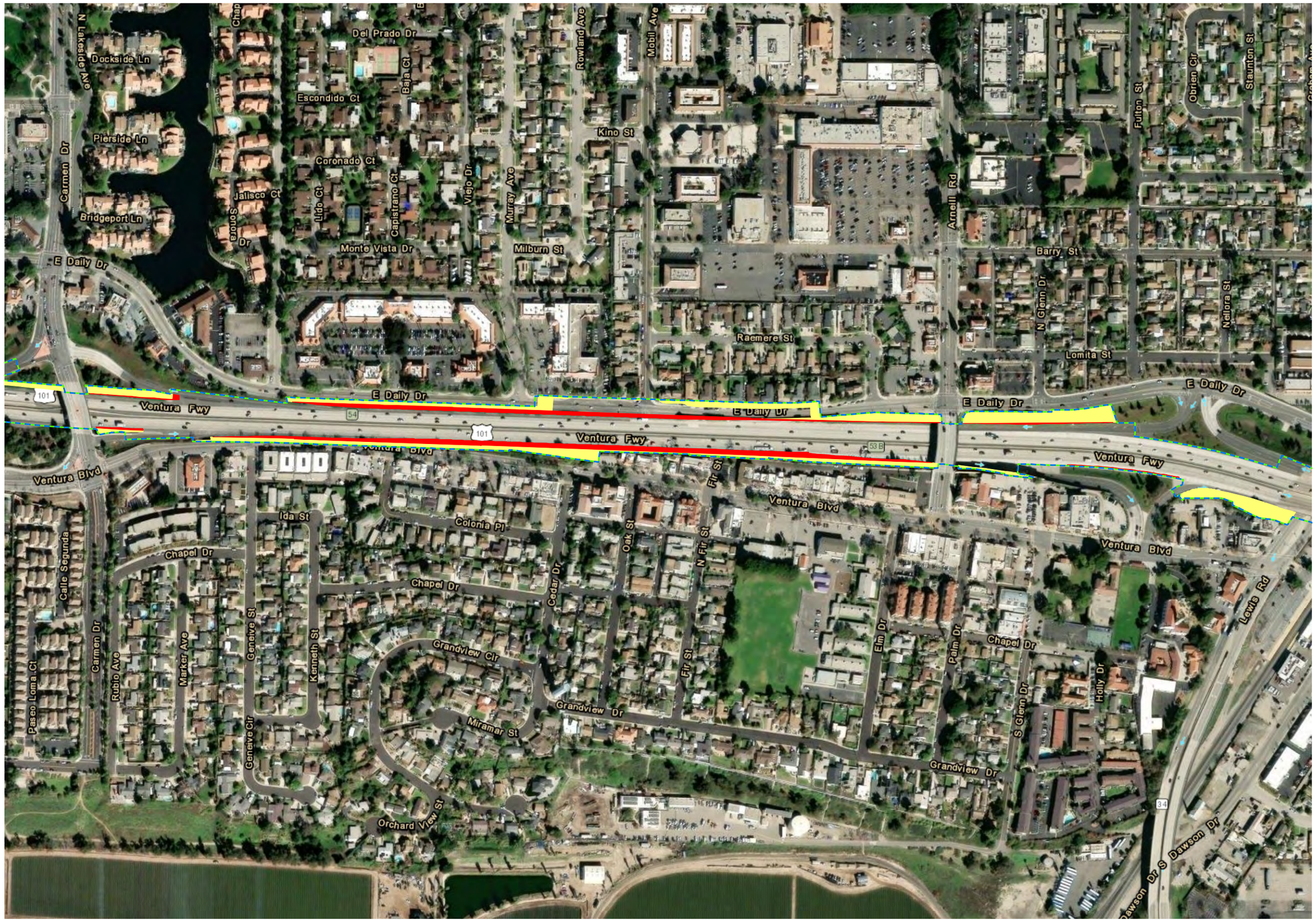

Legend

- Alternative 2 Limits of Disturbance
- Alternative 3 Limits of Disturbance

Impacts

- Permanent (Alt 3)
- Permanent (Alts 2 & 3)
- Temporary (Alts 2 & 3)

N

0 200 400 Feet

1:4,800

Source: ESRI

Figure 2.4.1-5, Sheet 13 of 31
Project Impact Areas
US 101 Improvement Project

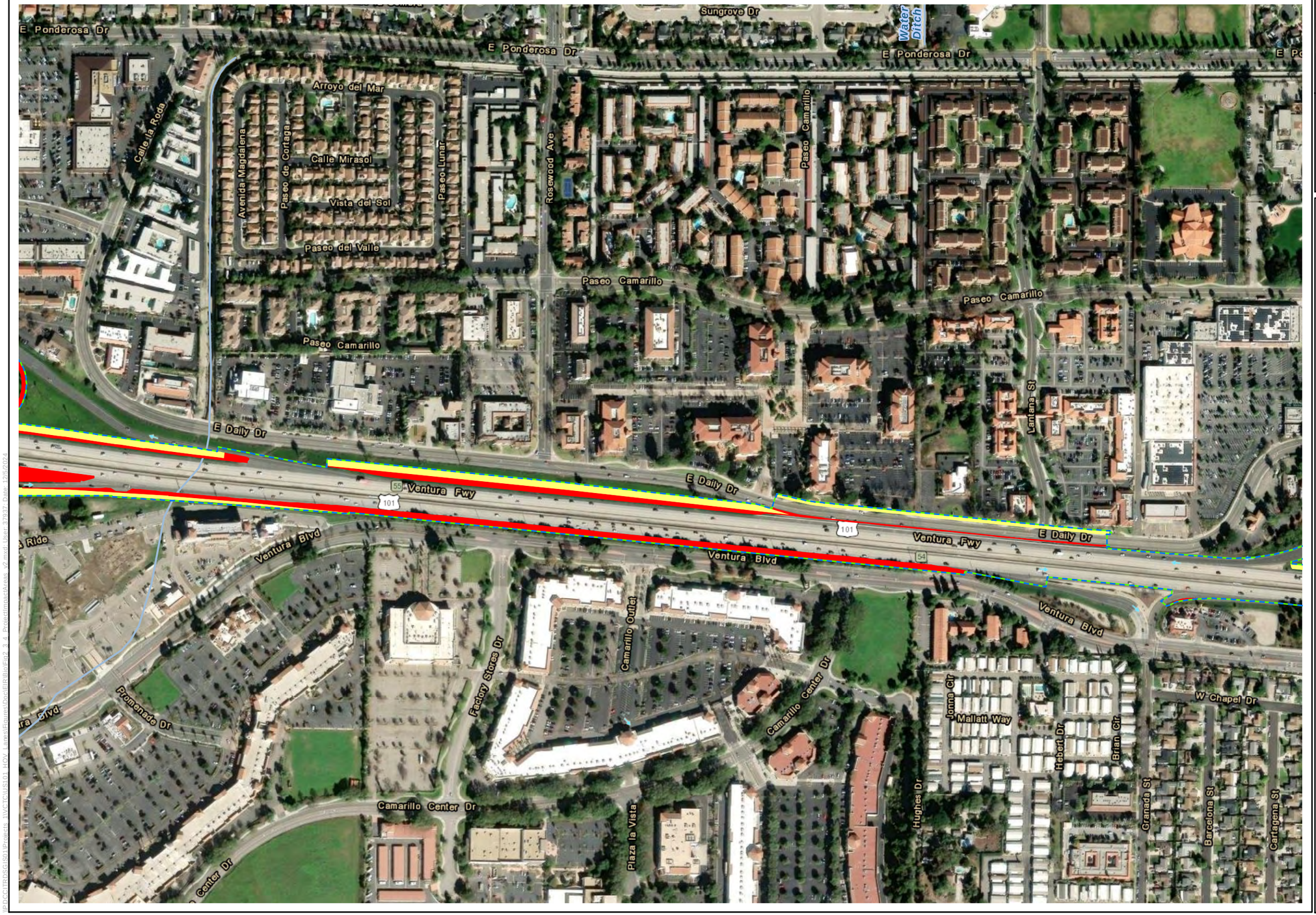

Legend

- Alternative 2 Limits of Disturbance
- Alternative 3 Limits of Disturbance

Impacts

- Permanent (Alts 2 & 3)
- Temporary (Alts 2 & 3)

N

0 200 400 Feet

1:4,800

Source: ESRI

Figure 2.4.1-5, Sheet 14 of 31
Project Impact Areas
US 101 Improvement Project

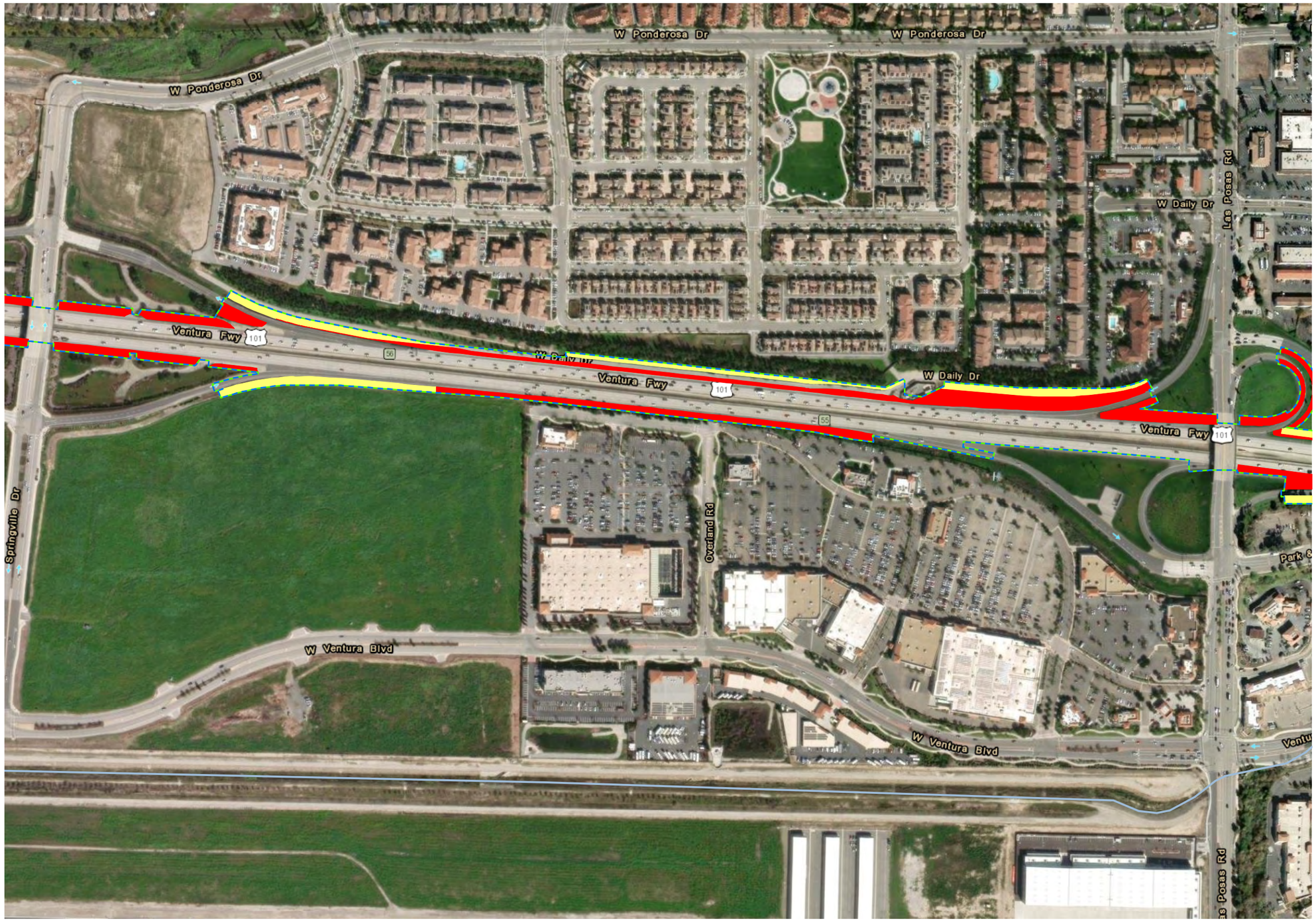

Legend

- Alternative 2 Limits of Disturbance
- Alternative 3 Limits of Disturbance

Impacts

- Permanent (Alt 3)
- Permanent (Alts 2 & 3)
- Temporary (Alts 2 & 3)

N

0 200 400 Feet

1:4,800

Source: ESRI

Figure 2.4.1-5, Sheet 15 of 31
Project Impact Areas
US 101 Improvement Project

Legend

- Alternative 2 Limits of Disturbance
- Alternative 3 Limits of Disturbance

Impacts

- Permanent (Alts 2 & 3)
- Temporary (Alts 2 & 3)

N

0 200 400 Feet

1:4,800

Source: ESRI

Figure 2.4.1-5, Sheet 16 of 31
Project Impact Areas
US 101 Improvement Project

Legend

- Alternative 2 Limits of Disturbance
- Alternative 3 Limits of Disturbance

Impacts

- Permanent (Alt 3)
- Permanent (Alts 2 & 3)
- Temporary (Alts 2 & 3)

N

0 200 400 Feet

1:4,800

Source: ESRI

Figure 2.4.1-5, Sheet 17 of 31
Project Impact Areas
US 101 Improvement Project

Legend

- Alternative 2 Limits of Disturbance
- Alternative 3 Limits of Disturbance

Impacts

- Permanent (Alts 2 & 3)
- Temporary (Alts 2 & 3)

0 200 400 Feet
1:4,800

N

Source: ESRI

Figure 2.4.1-5, Sheet 18 of 31
Project Impact Areas
US 101 Improvement Project

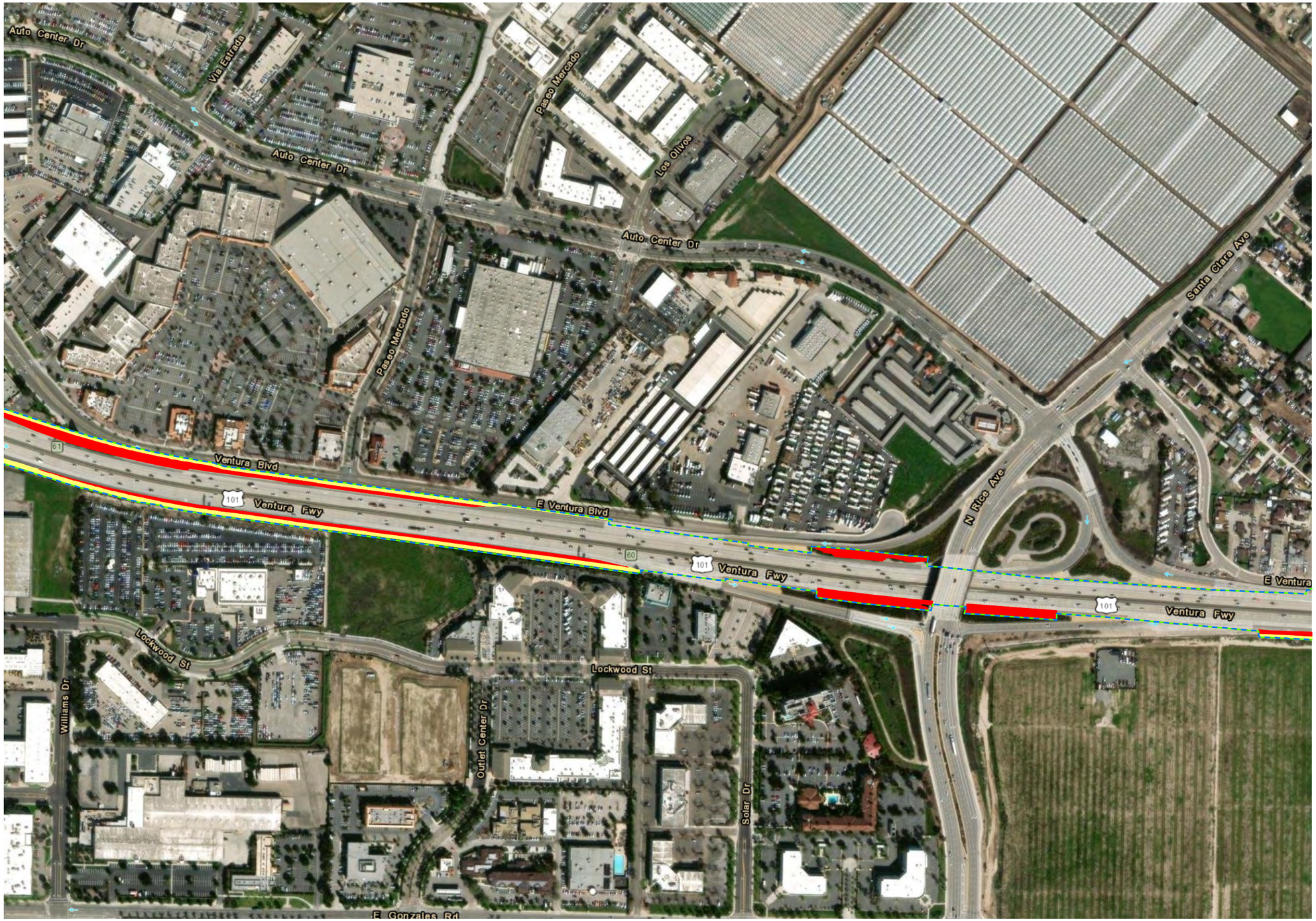

Legend

- Alternative 2 Limits of Disturbance
- Alternative 3 Limits of Disturbance

Impacts

- Permanent (Alts 2 & 3)
- Temporary (Alts 2 & 3)

N

0 200 400 Feet

1:4,800

Source: ESRI

Figure 2.4.1-5, Sheet 19 of 31
Project Impact Areas
US 101 Improvement Project

Legend

- Alternative 2 Limits of Disturbance
- Alternative 3 Limits of Disturbance

Impacts

- Permanent (Alts 2 & 3)
- Temporary (Alts 2 & 3)

N

0 200 400 Feet

1:4,800

Source: ESRI

Figure 2.4.1-5, Sheet 20 of 31
Project Impact Areas
US 101 Improvement Project

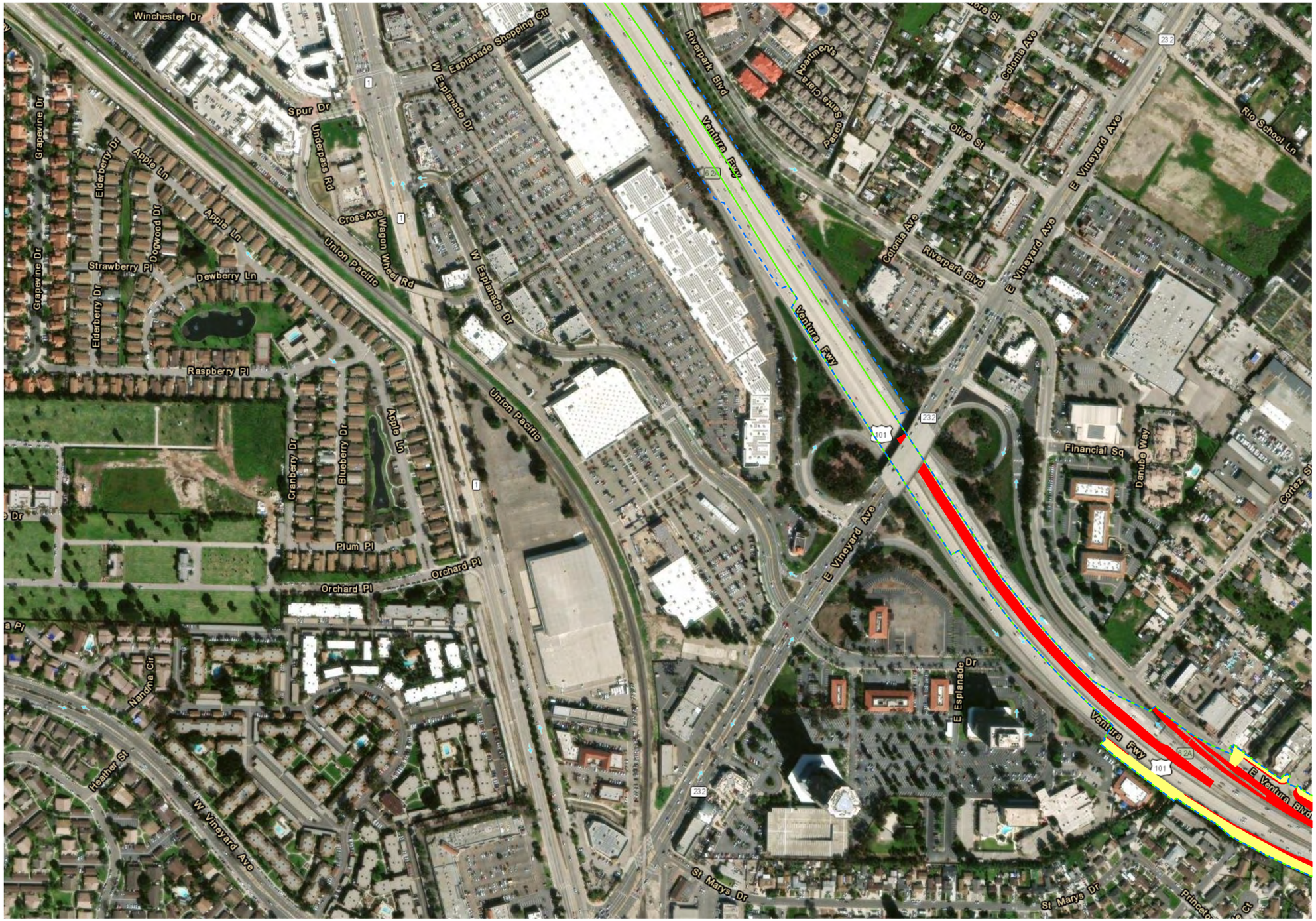

Legend

- Alternative 2 Limits of Disturbance
- Alternative 3 Limits of Disturbance

Impacts

- Permanent (Alts 2 & 3)
- Temporary (Alts 2 & 3)

0 200 400 Feet
1:4,800

N

Source: ESRI

Figure 2.4.1-5, Sheet 21 of 31
Project Impact Areas
US 101 Improvement Project

Legend

- Alternative 2 Limits of Disturbance
- Alternative 3 Limits of Disturbance

N

0 200 400 Feet

1:4,800

Source: ESRI

Figure 2.4.1-5, Sheet 22 of 31
Project Impact Areas
US 101 Improvement Project

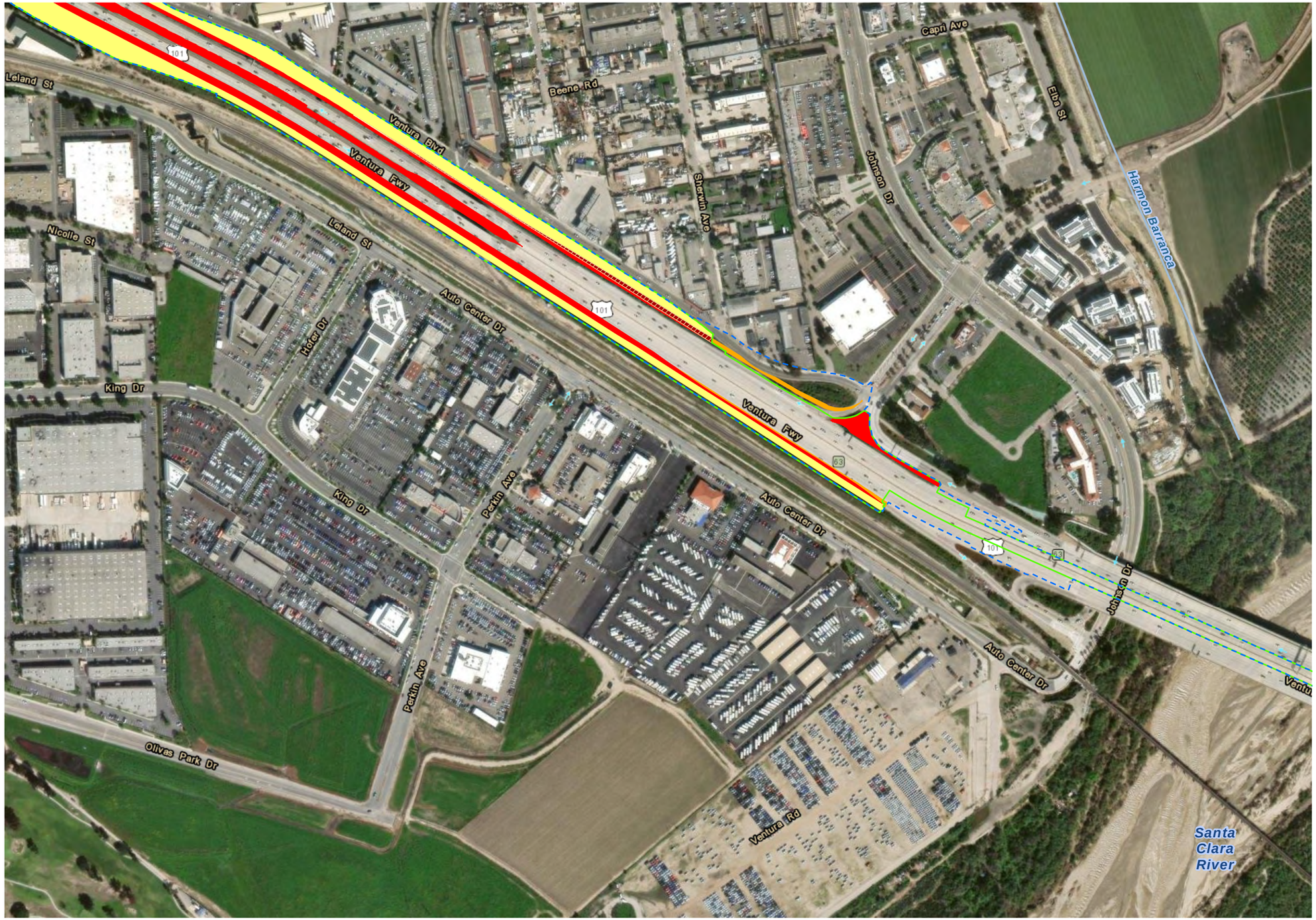

Legend

- Alternative 2 Limits of Disturbance
- Alternative 3 Limits of Disturbance

Impacts

- Permanent (Alt 2)
- Permanent (Alt 3)
- Permanent (Alts 2 & 3)
- Temporary (Alt 2)
- Temporary (Alts 2 & 3)

N

0 200 400 Feet

1:4,800

Source: ESRI

Figure 2.4.1-5, Sheet 23 of 31
Project Impact Areas
US 101 Improvement Project

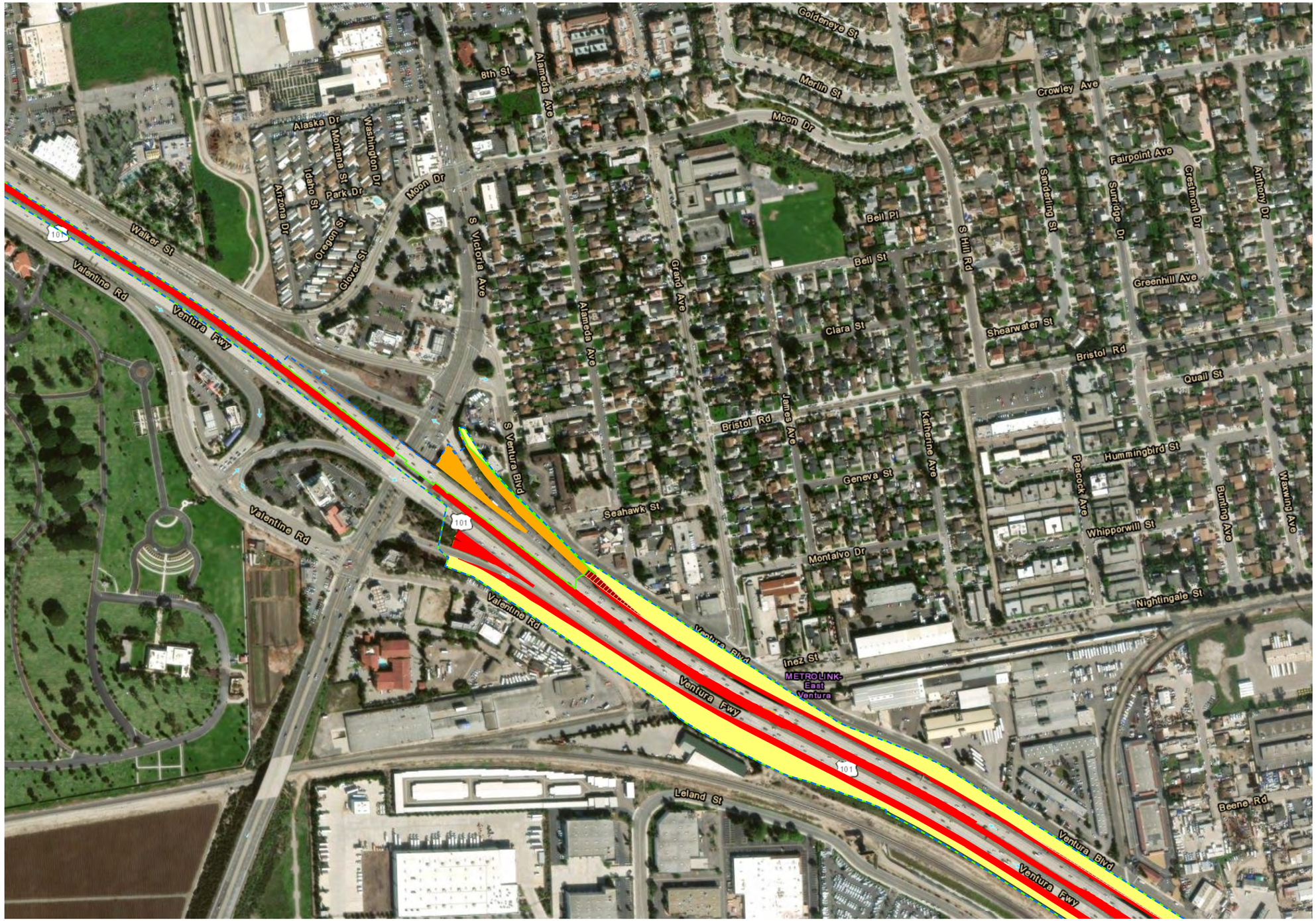

Legend

- Alternative 2 Limits of Disturbance
- Alternative 3 Limits of Disturbance

Impacts

- Permanent (Alt 2)
- Permanent (Alt 3)
- Permanent (Alts 2 & 3)
- Temporary (Alt 2)
- Temporary (Alts 2 & 3)

N

0 200 400 Feet

1:4,800

Source: ESRI

Figure 2.4.1-5, Sheet 24 of 31
Project Impact Areas
US 101 Improvement Project

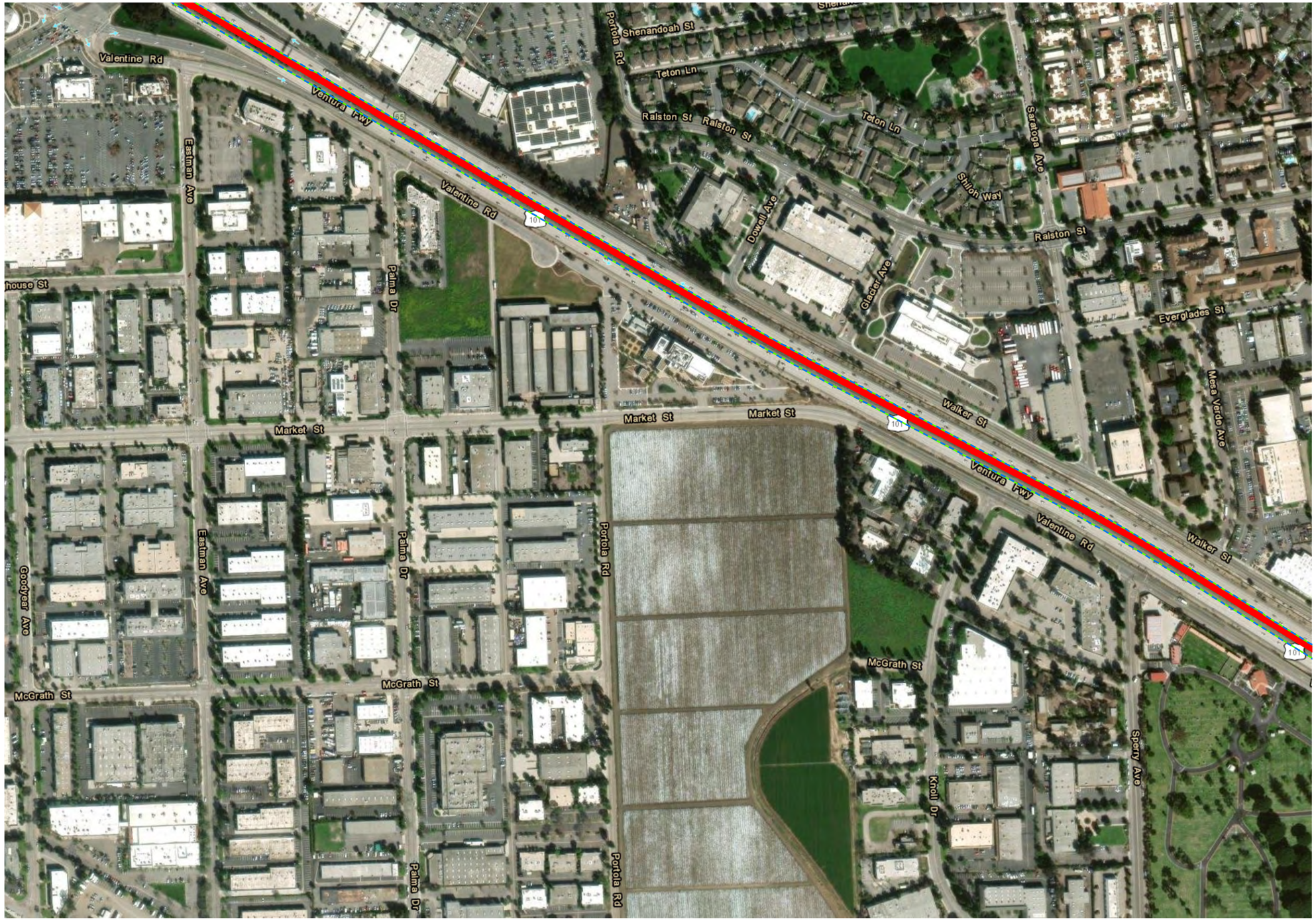

Legend

- Alternative 2 Limits of Disturbance
- Alternative 3 Limits of Disturbance

Impacts

- Permanent (Alts 2 & 3)

0 200 400 Feet
1:4,800

N

Source: ESRI

Figure 2.4.1-5, Sheet 25 of 31
Project Impact Areas
US 101 Improvement Project

Legend

Alternative 2 Limits of Disturbance

Alternative 3 Limits of Disturbance

Impacts

Permanent (Alts 2 & 3)

N

0 200 400 Feet

1:4,800

Source: ESRI

Figure 2.4.1-5, Sheet 26 of 31
Project Impact Areas
US 101 Improvement Project

Legend

- Alternative 2 Limits of Disturbance
- Alternative 3 Limits of Disturbance

Impacts

- Permanent (Alts 2 & 3)

0 200 400 Feet
1:4,800

N

Source: ESRI

Figure 2.4.1-5, Sheet 27 of 31
Project Impact Areas
US 101 Improvement Project

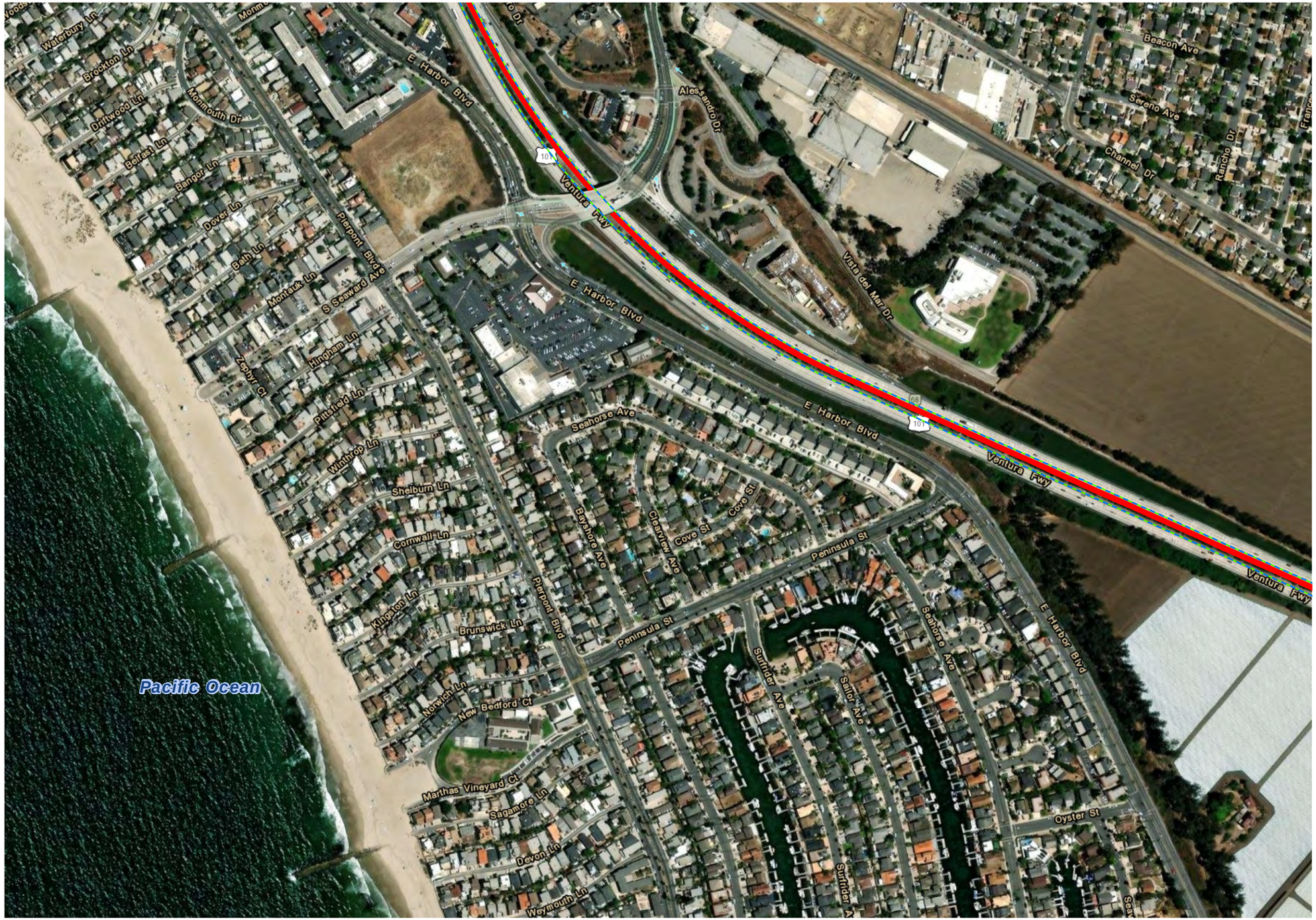

Legend

- Alternative 2 Limits of Disturbance
- Alternative 3 Limits of Disturbance

Impacts

- Permanent (Alts 2 & 3)

0 200 400 Feet
1:4,800

N

Source: ESRI

Figure 2.4.1-5, Sheet 28 of 31
Project Impact Areas
US 101 Improvement Project

Legend

- Alternative 2 Limits of Disturbance
- Alternative 3 Limits of Disturbance

Impacts

- Permanent (Alts 2 & 3)

0 200 400 Feet
1:4,800

N

Source: ESRI

Figure 2.4.1-5, Sheet 29 of 31
Project Impact Areas
US 101 Improvement Project

Legend

- Alternative 2 Limits of Disturbance
- Alternative 3 Limits of Disturbance

Impacts

- Permanent (Alt 2)
- Permanent (Alt 3)
- Permanent (Alts 2 & 3)
- Temporary (Alt 2)
- Temporary (Alts 2 & 3)

N

0 200 400 Feet

1:4,800

Source: ESRI

Figure 2.4.1-5, Sheet 30 of 31
Project Impact Areas
US 101 Improvement Project

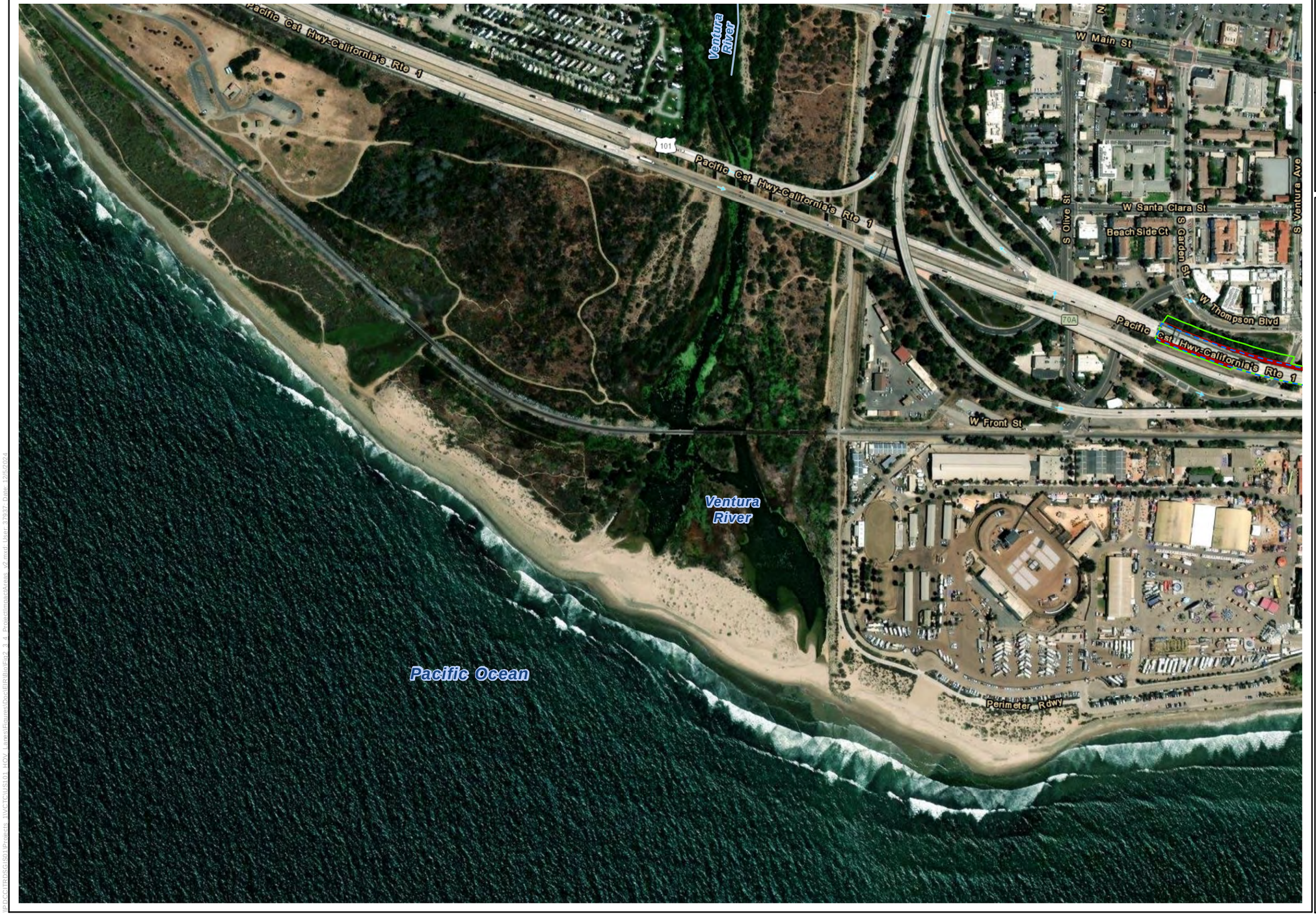

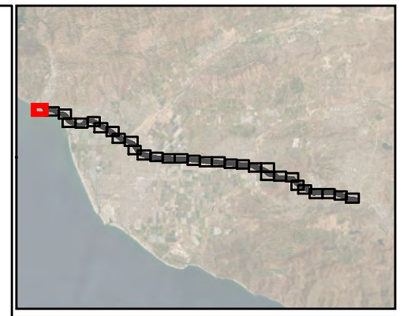

Legend

- Alternative 2 Limits of Disturbance
- Alternative 3 Limits of Disturbance

Impacts

- Permanent (Alt 2)

N

0 200 400 Feet

1:4,800

Source: ESRI

Figure 2.4.1-5, Sheet 31 of 31
Project Impact Areas
US 101 Improvement Project

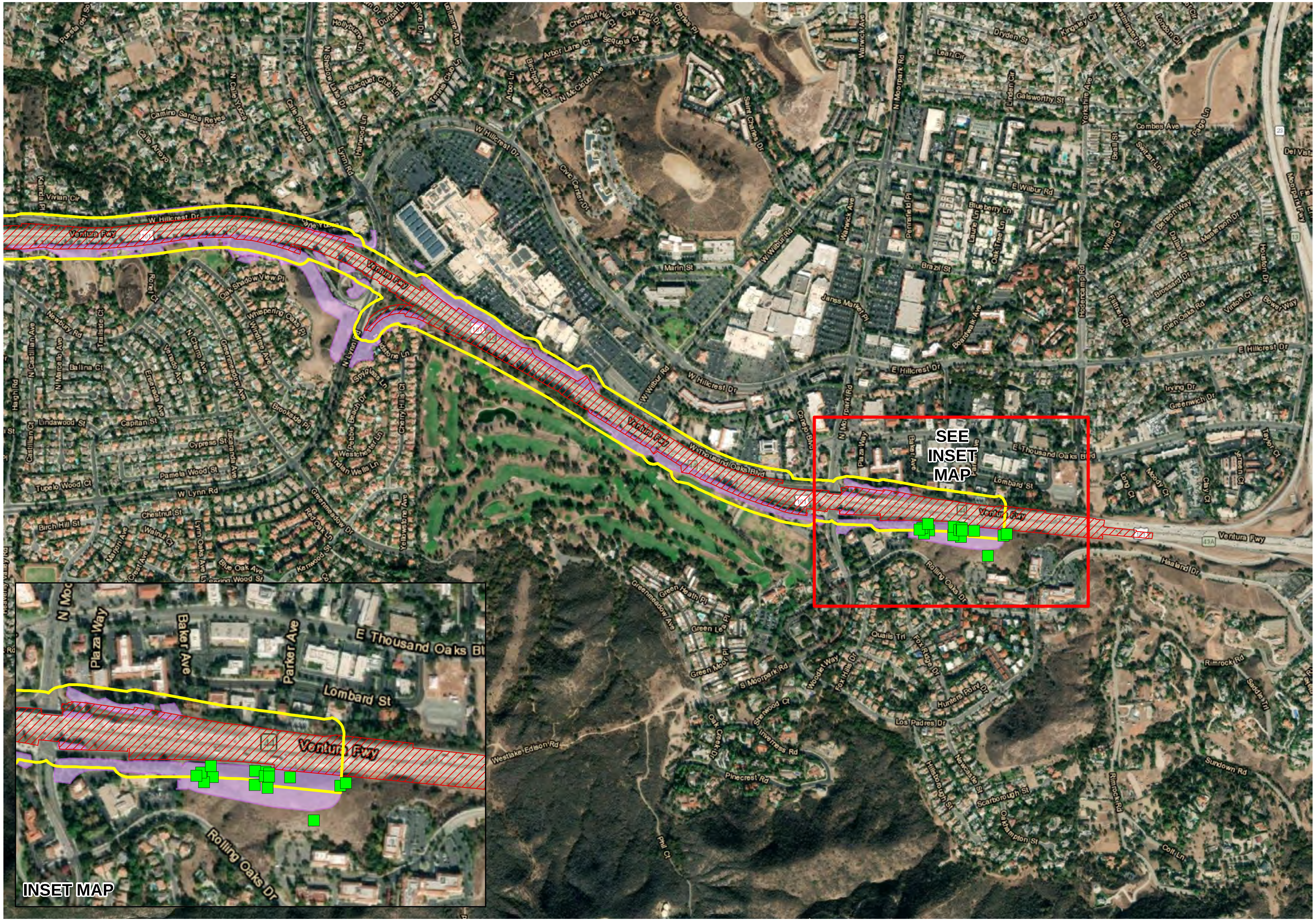

Legend

- Alternatives 2 & 3
- Study Area (100-foot Buffer)
- Potentially Suitable Habitat

Special Status Plants

- Catalina mariposa lily

Note: Design changes following initial project limits of disturbance establishment and completion of field surveys precluded buffer expansion in certain areas

N

0 500 1,000 Feet
1:12,000

Note: The field surveys performed in 2019 were based on initial project limits of disturbance and a 100-foot buffer. The Biological Study Area used for the Natural Environmental Studies Report analysis is based on a revised project limits of disturbance following completion of field surveys. The figure shows all areas that were surveyed for reference, but only areas within the Biological Study Area are included in the biological impacts assessment for the project.

Figure 2.4.3-1, Sheet 1 of 11
Rare Plant Focused Surveys
US 101 Improvement Project

\\PDCCITRDSGIS1\Projects_1\VCTC\US101_HOV_Lanes\Figures\Doc\EIR\Bio\Fig2-3_7_SSPlants_v2_Sheet1.mxd; User: 37937; Date: 7/8/2021

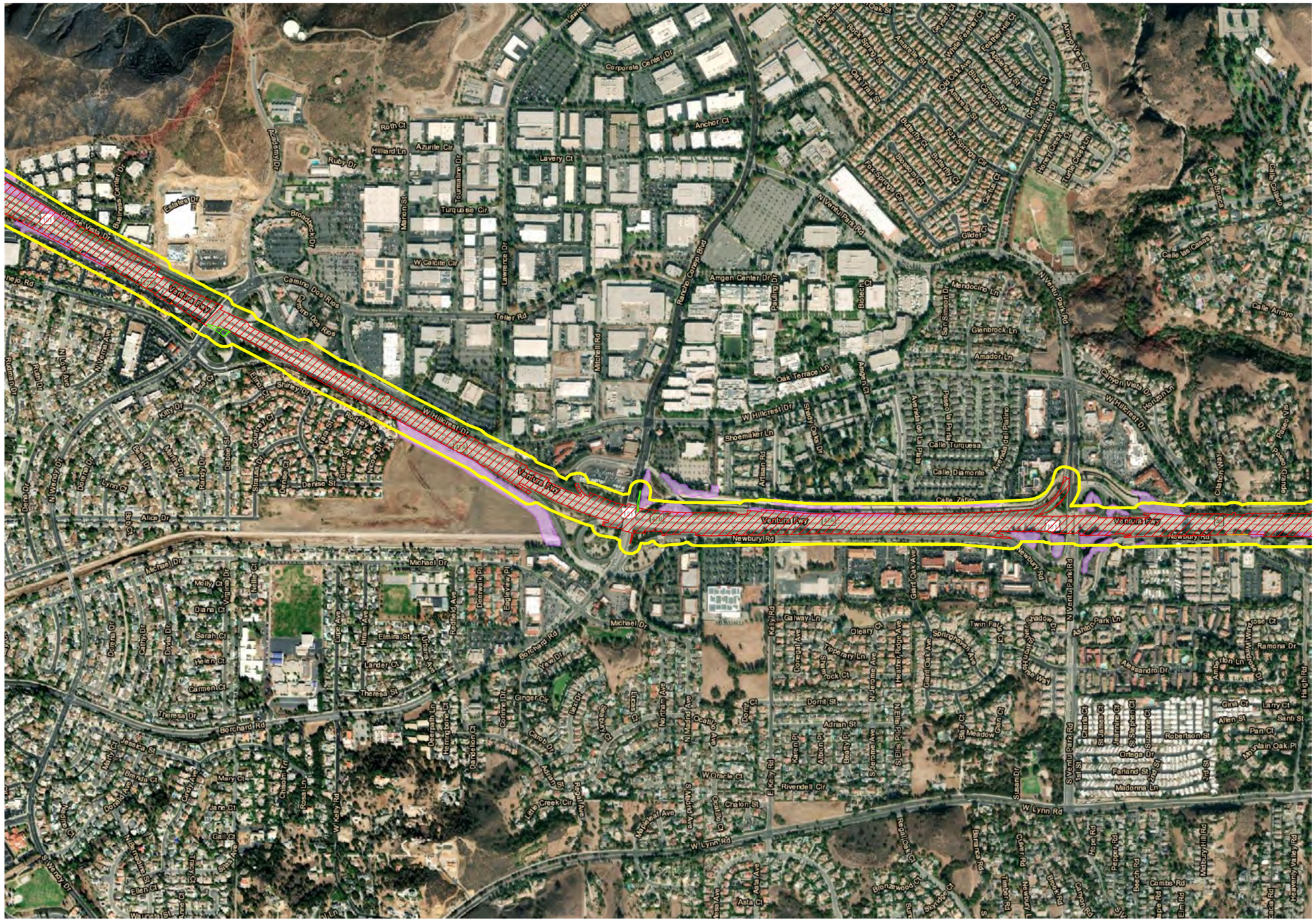

Legend

- Alternatives 2 & 3
- Alternative 2
- Alternative 3
- Study Area (100-foot Buffer)
- Potentially Suitable Habitat

Note: Design changes following initial project limits of disturbance establishment and completion of field surveys precluded buffer expansion in certain areas

N

0 500 1,000 Feet

1:12,000

Note: The field surveys performed in 2019 were based on initial project limits of disturbance and a 100-foot buffer. The Biological Study Area used for the Natural Environmental Studies Report analysis is based on a revised project limits of disturbance following completion of field surveys. The figure shows all areas that were surveyed for reference, but only areas within the Biological Study Area are included in the biological impacts assessment for the project.

Figure 2.4.3-1, Sheet 2 of 11
Rare Plant Focused Surveys
US 101 Improvement Project

D:\DOT\ROSS\1Projects_SVC\Routine_HOV_Lanes\Planning\Docs\EnvironPrp\3_7_SspRpts_Grnd_User_8937_Data_7/8/2021

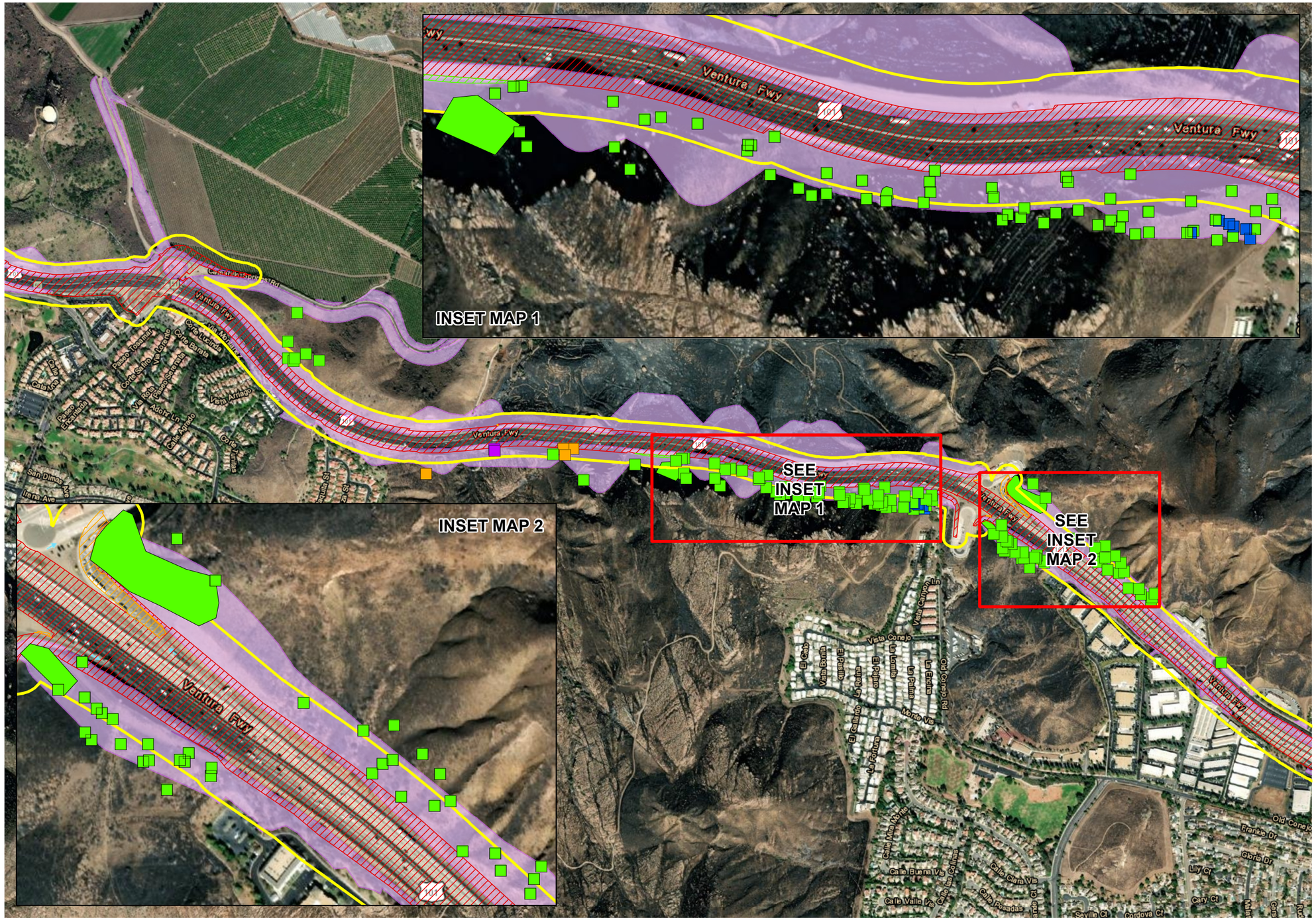

Note: The field surveys performed in 2019 were based on initial project limits of disturbance and a 100-foot buffer. The Biological Study Area used for the Natural Environmental Studies Report analysis is based on a revised project limits of disturbance following completion of field surveys. The figure shows all areas that were surveyed for reference, but only areas within the Biological Study Area are included in the biological impacts assessment for the project.

Figure 2.4.3-1, Sheet 3 of 11
Rare Plant Focused Surveys
US 101 Improvement Project

\\PDOCIFRDSGIS1\Projects_IIVCTCUS101_HOV_Lanes\Figures\Doc\EIR\Bio\Fig2-3_7_SSPlants_v2_Sheet3.mxd; User: 37937; Date: 7/12/2021

Legend

- Alternatives 2 & 3
- Study Area (100-foot Buffer)
- Potentially Suitable Habitat

Note: Design changes following initial project limits of disturbance establishment and completion of field surveys precluded buffer expansion in certain areas

N

0 500 1,000 Feet

1:12,000

Note: The field surveys performed in 2019 were based on initial project limits of disturbance and a 100-foot buffer. The Biological Study Area used for the Natural Environmental Studies Report analysis is based on a revised project limits of disturbance following completion of field surveys. The figure shows all areas that were surveyed for reference, but only areas within the Biological Study Area are included in the biological impacts assessment for the project.

Figure 2.4.3-1, Sheet 4 of 11
Rare Plant Focused Surveys
US 101 Improvement Project

\\PDCCITRDSGIS1\Projects_1\VCTC\US101_HOV_Lanes\Figures\Doc\EIR\Bio\Fig2-3_7_SSPlants_v2.mxd; User: 37937; Date: 7/8/2021

Legend

- Alternatives 2 & 3
- Alternative 2
- Study Area (100-foot Buffer)
- Potentially Suitable Habitat

Note: Design changes following initial project limits of disturbance establishment and completion of field surveys precluded buffer expansion in certain areas

N

0 500 1,000 Feet

1:12,000

Note: The field surveys performed in 2019 were based on initial project limits of disturbance and a 100-foot buffer. The Biological Study Area used for the Natural Environmental Studies Report analysis is based on a revised project limits of disturbance following completion of field surveys. The figure shows all areas that were surveyed for reference, but only areas within the Biological Study Area are included in the biological impacts assessment for the project.

Figure 2.4.3-1, Sheet 5 of 11
Rare Plant Focused Surveys
US 101 Improvement Project

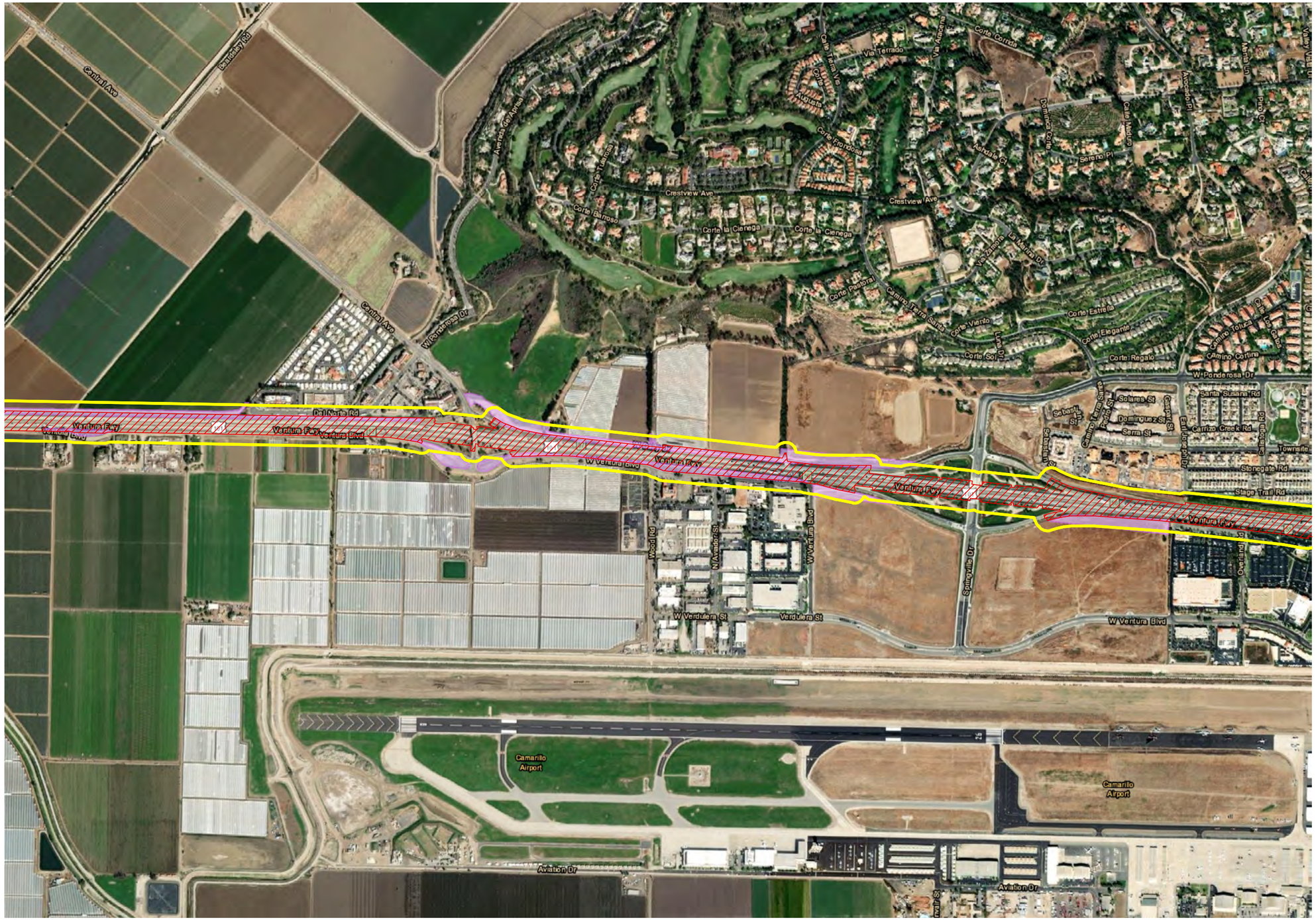

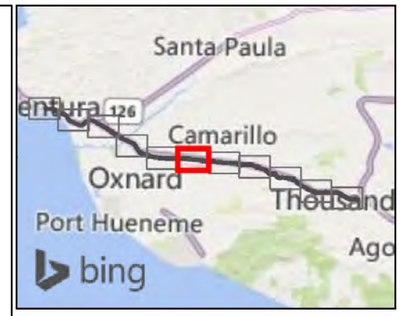

Legend

- Alternatives 2 & 3
- Alternative 2
- Study Area (100-foot Buffer)
- Potentially Suitable Habitat

Note: Design changes following initial project limits of disturbance establishment and completion of field surveys precluded buffer expansion in certain areas

N

0 500 1,000 Feet

1:12,000

Note: The field surveys performed in 2019 were based on initial project limits of disturbance and a 100-foot buffer. The Biological Study Area used for the Natural Environmental Studies Report analysis is based on a revised project limits of disturbance following completion of field surveys. The figure shows all areas that were surveyed for reference, but only areas within the Biological Study Area are included in the biological impacts assessment for the project.

Figure 2.4.3-1, Sheet 6 of 11
Rare Plant Focused Surveys
US 101 Improvement Project

\\PDCCITRDSGIS1\Projects_1\VCTC\US101_HOV_Lanes\Figures\Doc\EIR\Bio\Fig2-3_7_SSPlants_v2.mxd; User: 37937; Date: 7/8/2021

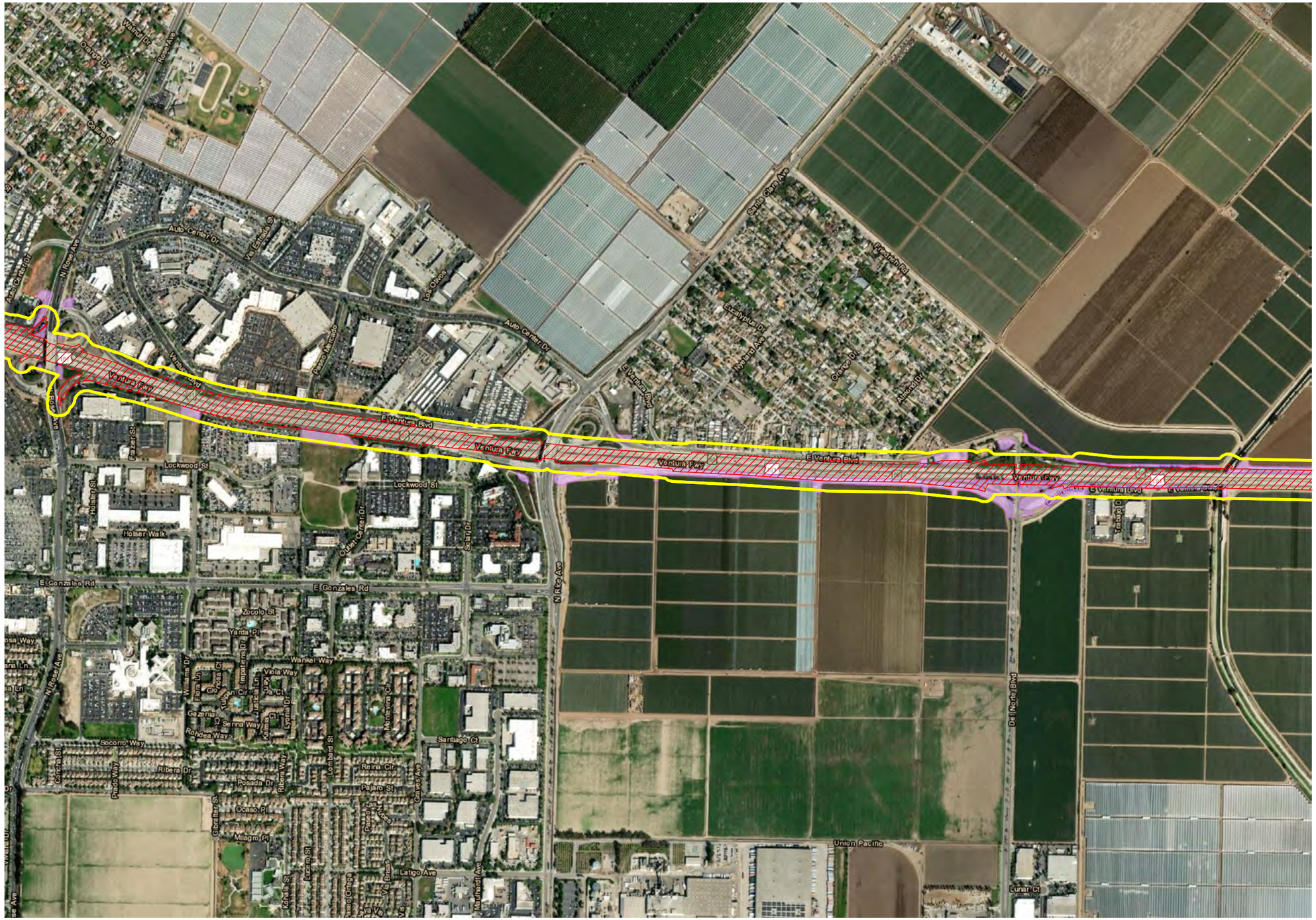

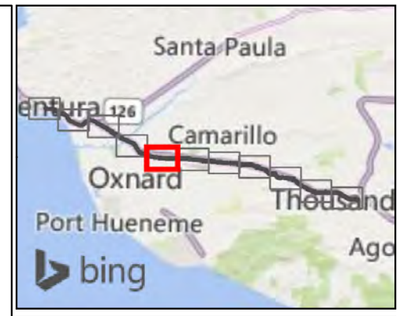

Legend

- Alternatives 2 & 3
- Alternative 2
- Alternative 3
- Study Area (100-foot Buffer)
- Potentially Suitable Habitat

Note: Design changes following initial project limits of disturbance establishment and completion of field surveys precluded buffer expansion in certain areas

N

0 500 1,000 Feet

1:12,000

Note: The field surveys performed in 2019 were based on initial project limits of disturbance and a 100-foot buffer. The Biological Study Area used for the Natural Environmental Studies Report analysis is based on a revised project limits of disturbance following completion of field surveys. The figure shows all areas that were surveyed for reference, but only areas within the Biological Study Area are included in the biological impacts assessment for the project.

Figure 2.4.3-1, Sheet 7 of 11
Rare Plant Focused Surveys
US 101 Improvement Project

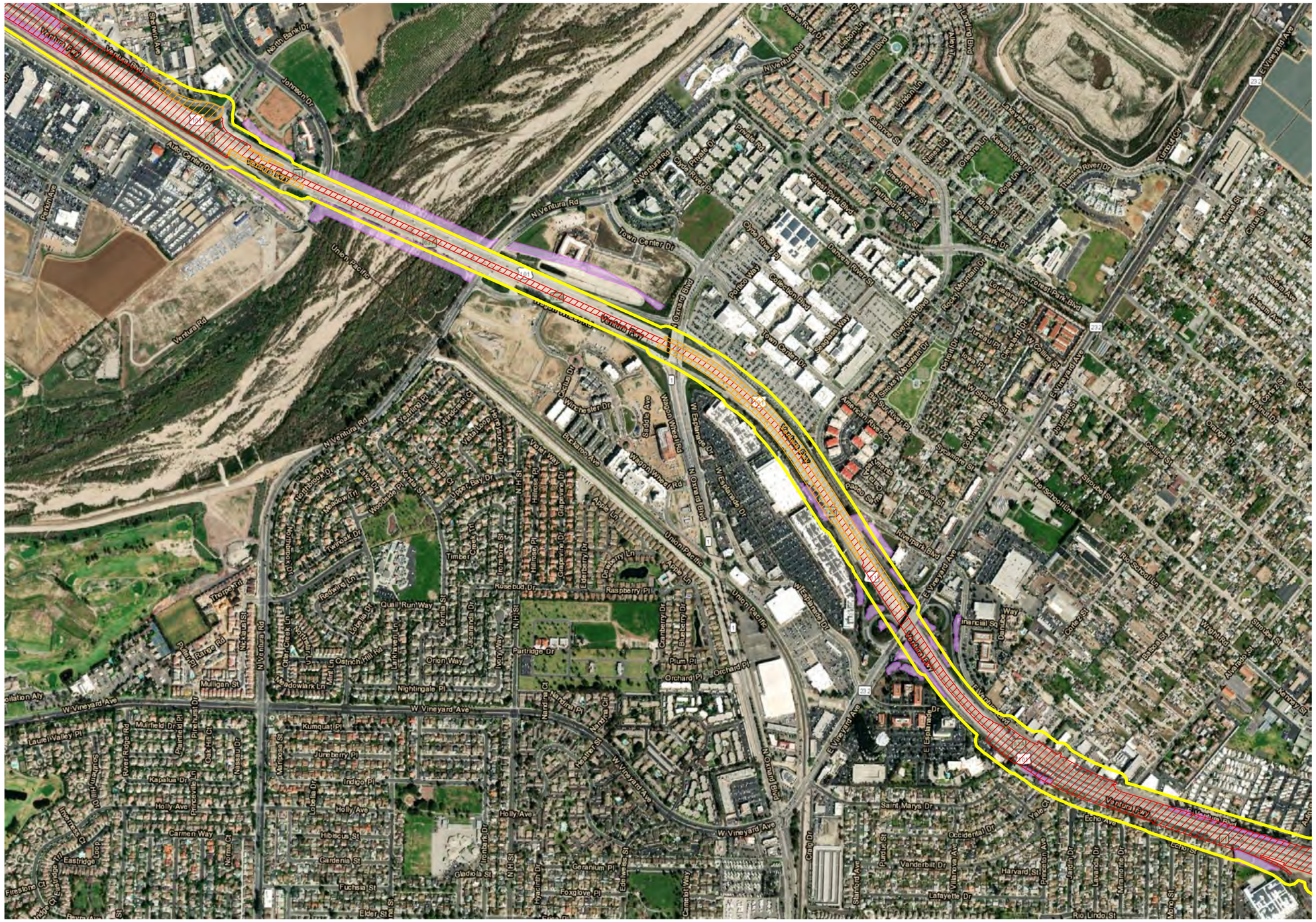

Legend

- Alternatives 2 & 3
- Alternative 2
- Alternative 3
- Study Area (100-foot Buffer)
- Potentially Suitable Habitat

Note: Design changes following initial project limits of disturbance establishment and completion of field surveys precluded buffer expansion in certain areas

N

0 500 1,000 Feet

1:12,000

Note: The field surveys performed in 2019 were based on initial project limits of disturbance and a 100-foot buffer. The Biological Study Area used for the Natural Environmental Studies Report analysis is based on a revised project limits of disturbance following completion of field surveys. The figure shows all areas that were surveyed for reference, but only areas within the Biological Study Area are included in the biological impacts assessment for the project.

Figure 2.4.3-1, Sheet 8 of 11
Rare Plant Focused Surveys
US 101 Improvement Project

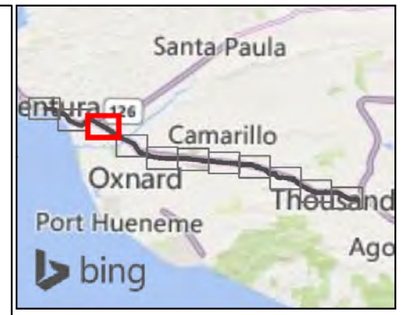

Legend

- Alternatives 2 & 3
- Alternative 3
- Study Area (100-foot Buffer)
- Potentially Suitable Habitat

Note: Design changes following initial project limits of disturbance establishment and completion of field surveys precluded buffer expansion in certain areas

N

0 500 1,000 Feet

1:12,000

Note: The field surveys performed in 2019 were based on initial project limits of disturbance and a 100-foot buffer. The Biological Study Area used for the Natural Environmental Studies Report analysis is based on a revised project limits of disturbance following completion of field surveys. The figure shows all areas that were surveyed for reference, but only areas within the Biological Study Area are included in the biological impacts assessment for the project.

Figure 2.4.3-1, Sheet 9 of 11
Rare Plant Focused Surveys
US 101 Improvement Project

D:\DOT\PROJECTS\Planning_HOV Lanes\Planning\ArcGIS\Projects\Biological\Fig2.4.3-1_Sheets_v2.mxd User: 3793 Date: 7/9/2021

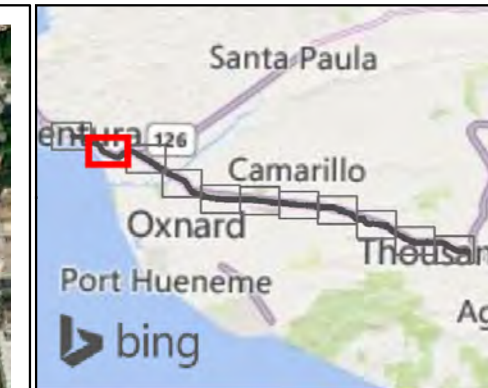

Legend

- Alternatives 2 & 3
- Study Area (100-foot Buffer)
- Potentially Suitable Habitat

Note: Design changes following initial project limits of disturbance establishment and completion of field surveys precluded buffer expansion in certain areas

0 500 1,000 Feet
1:12,000

N

Note: The field surveys performed in 2019 were based on initial project limits of disturbance and a 100-foot buffer. The Biological Study Area used for the Natural Environmental Studies Report analysis is based on a revised project limits of disturbance following completion of field surveys. The figure shows all areas that were surveyed for reference, but only areas within the Biological Study Area are included in the biological impacts assessment for the project.

Figure 2.4.3-1, Sheet 10 of 11
Rare Plant Focused Surveys
US 101 Improvement Project

\\PDCCITRDSGIS1\Projects_1\VCTC\US101_HOV_Lanes\Figures\Doc\EIR\Bio\Fig2-3_7_SSPlants_v2.mxd; User: 37937; Date: 7/8/2021

Legend

- Alternatives 2 & 3
- Alternative 2
- Alternative 3
- Study Area (100-foot Buffer)
- Potentially Suitable Habitat

Special Status Plants

- San Diego marsh-elder

Note: Design changes following initial project limits of disturbance establishment and completion of field surveys precluded buffer expansion in certain areas

N

0 500 1,000 Feet

1:12,000

Note: The field surveys performed in 2019 were based on initial project limits of disturbance and a 100-foot buffer. The Biological Study Area used for the Natural Environmental Studies Report analysis is based on a revised project limits of disturbance following completion of field surveys. The figure shows all areas that were surveyed for reference, but only areas within the Biological Study Area are included in the biological impacts assessment for the project.

Figure 2.4.3-1, Sheet 11 of 11
Rare Plant Focused Surveys
US 101 Improvement Project

DOC:\TRDOS\Projects_NVC\CUS\10_ROV_Lanes_Bridges\Docs\ER\Rare\Fig2.4.3_7_SSPlants_v2_Sheet11.mxd User:3797 Date: 7/6/2021

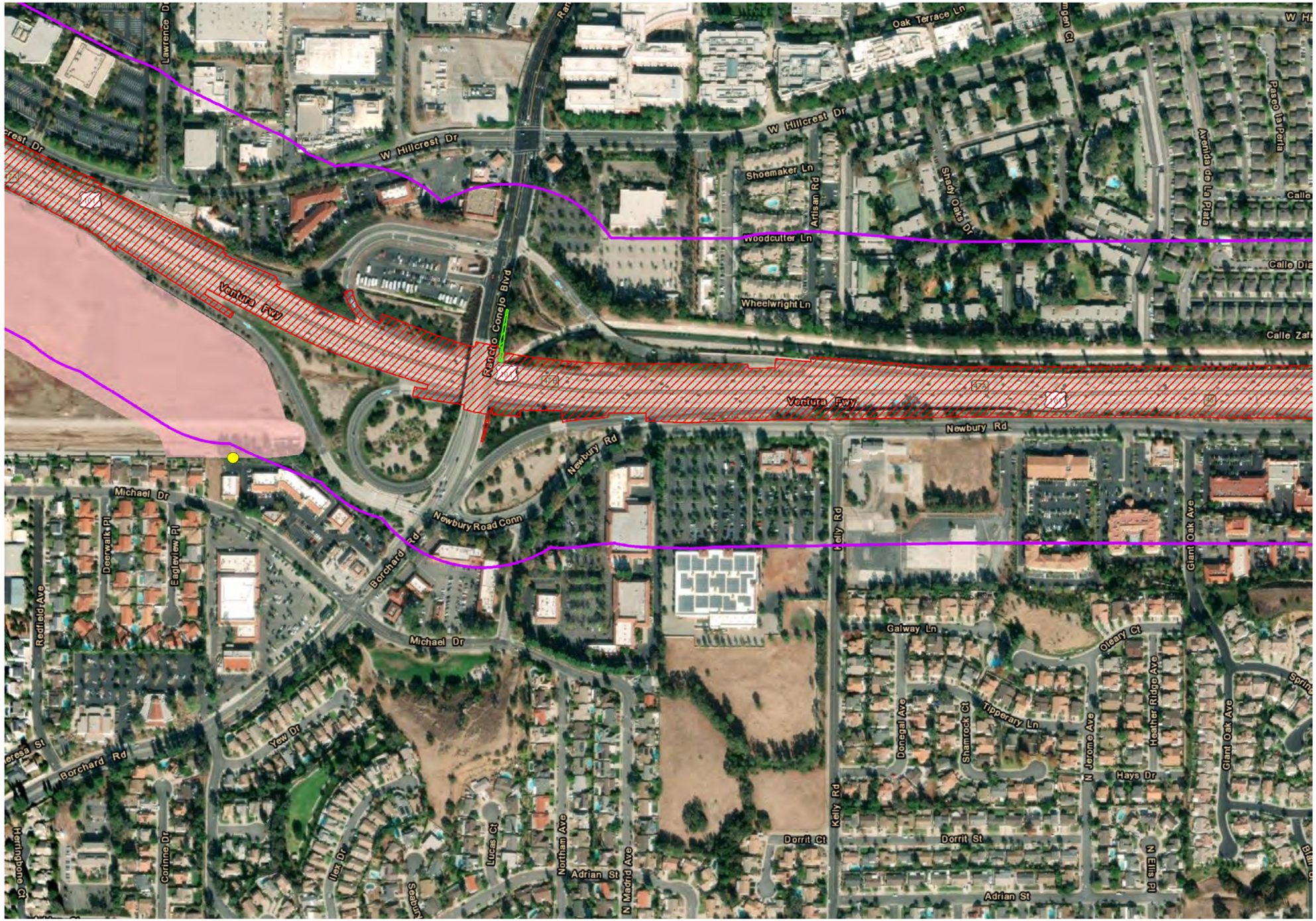

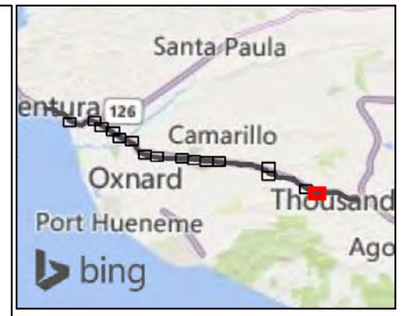

Legend

- Alternatives 2 & 3
- Alternative 2
- Study Area (500-foot Buffer)
- Burrowing Owl Survey Area
- Potential Burrowing Owl Burrows

N

0 200 400 Feet

1:4,800

Note: The field surveys performed in 2019 were based on initial project limits of disturbance and a 500-foot buffer. The Biological Study Area used for the Natural Environmental Studies Report analysis is based on a revised project limits of disturbance following completion of field surveys. The figure shows all areas that were surveyed for reference, but only areas within the Biological Study Area are included in the biological impacts assessment for the project.

Figure 2.4.4-1, Sheet 1 of 16
Burrowing Owl Protocol Surveys
US 101 Improvement Project

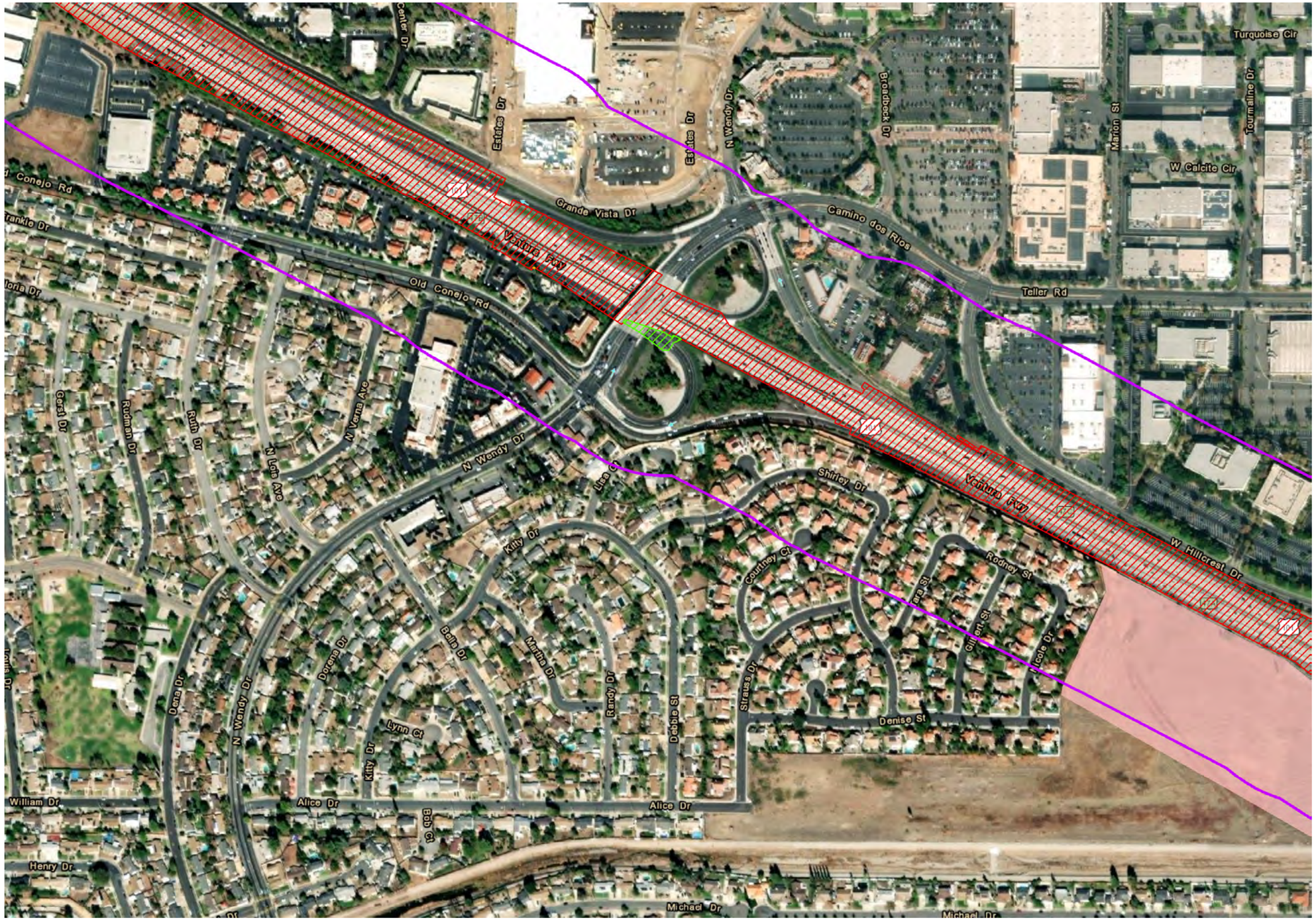

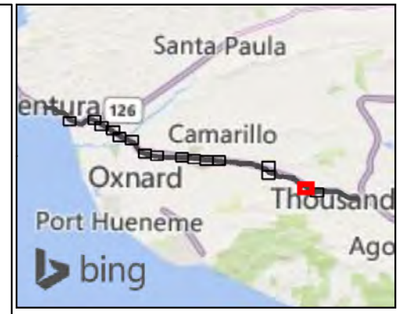

Legend

- Alternatives 2 & 3
- Alternative 2
- Alternative 3
- Study Area (500-foot Buffer)
- Burrowing Owl Survey Area

N

0 200 400 Feet

1:4,800

Note: The field surveys performed in 2019 were based on initial project limits of disturbance and a 500-foot buffer. The Biological Study Area used for the Natural Environmental Studies Report analysis is based on a revised project limits of disturbance following completion of field surveys. The figure shows all areas that were surveyed for reference, but only areas within the Biological Study Area are included in the biological impacts assessment for the project.

Figure 2.4.4-1, Sheet 2 of 16
Burrowing Owl Protocol Surveys
US 101 Improvement Project

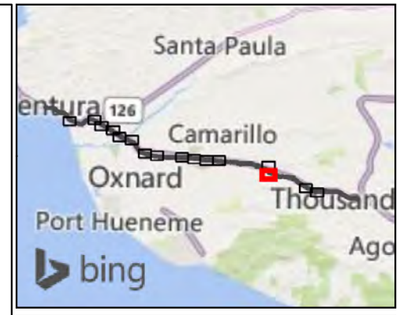

Legend

- Alternatives 2 & 3
- Study Area (500-foot Buffer)
- Burrowing Owl Survey Area
- Potential Burrowing Owl Burrows

N

0 200 400 Feet

1:4,800

Note: The field surveys performed in 2019 were based on initial project limits of disturbance and a 500-foot buffer. The Biological Study Area used for the Natural Environmental Studies Report analysis is based on a revised project limits of disturbance following completion of field surveys. The figure shows all areas that were surveyed for reference, but only areas within the Biological Study Area are included in the biological impacts assessment for the project.

Figure 2.4.4-1, Sheet 3 of 16
Burrowing Owl Protocol Surveys
US 101 Improvement Project

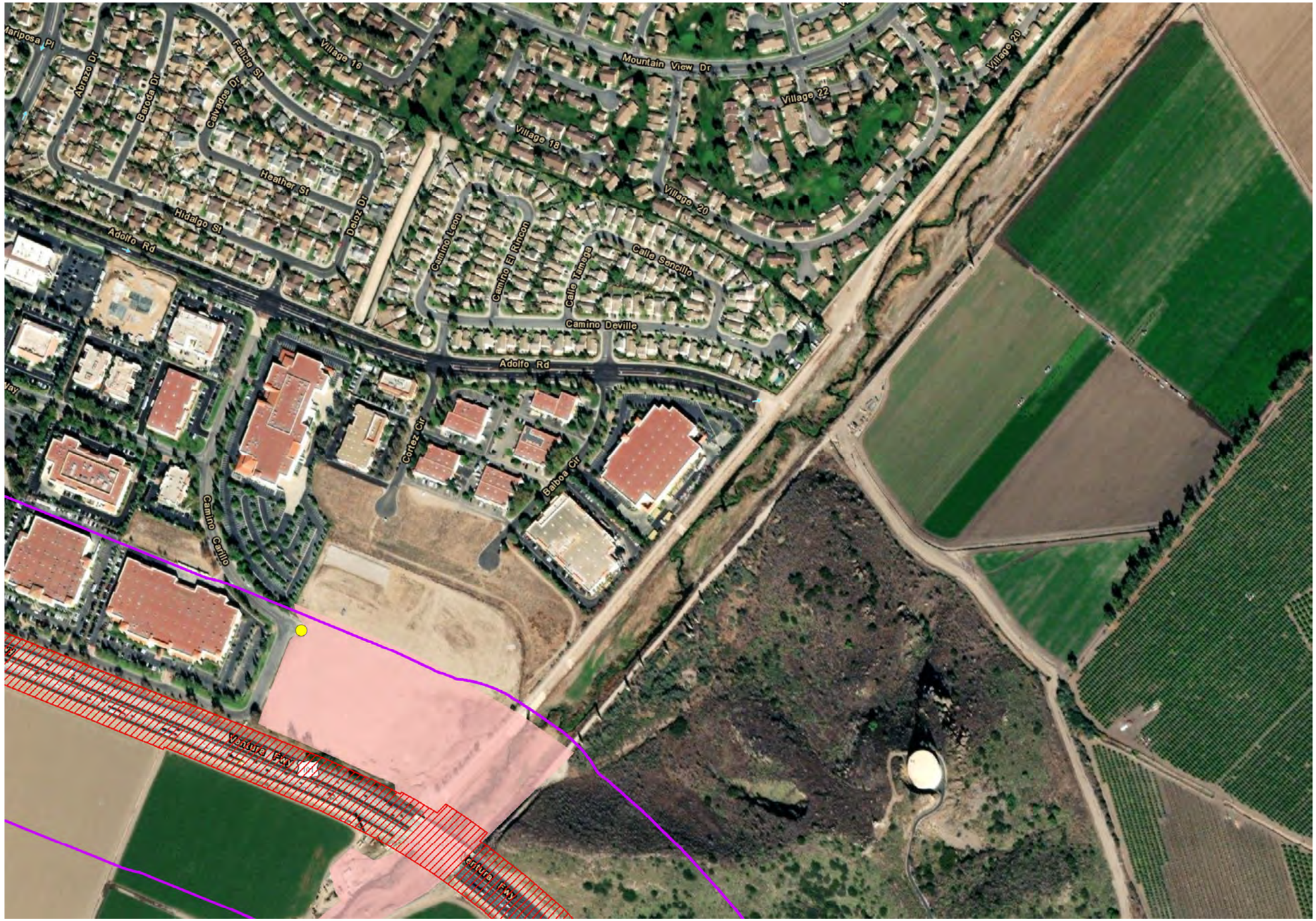

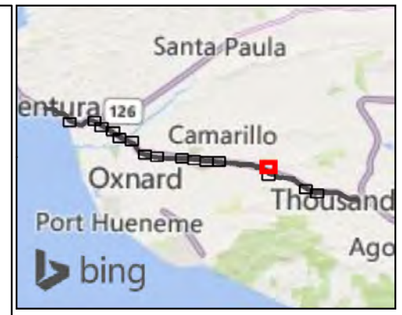

Legend

- Alternatives 2 & 3
- Study Area (500-foot Buffer)
- Burrowing Owl Survey Area
- Potential Burrowing Owl Burrows

N

0 200 400 Feet

1:4,800

Note: The field surveys performed in 2019 were based on initial project limits of disturbance and a 500-foot buffer. The Biological Study Area used for the Natural Environmental Studies Report analysis is based on a revised project limits of disturbance following completion of field surveys. The figure shows all areas that were surveyed for reference, but only areas within the Biological Study Area are included in the biological impacts assessment for the project.

Figure 2.4.4-1, Sheet 4 of 16
Burrowing Owl Protocol Surveys
US 101 Improvement Project

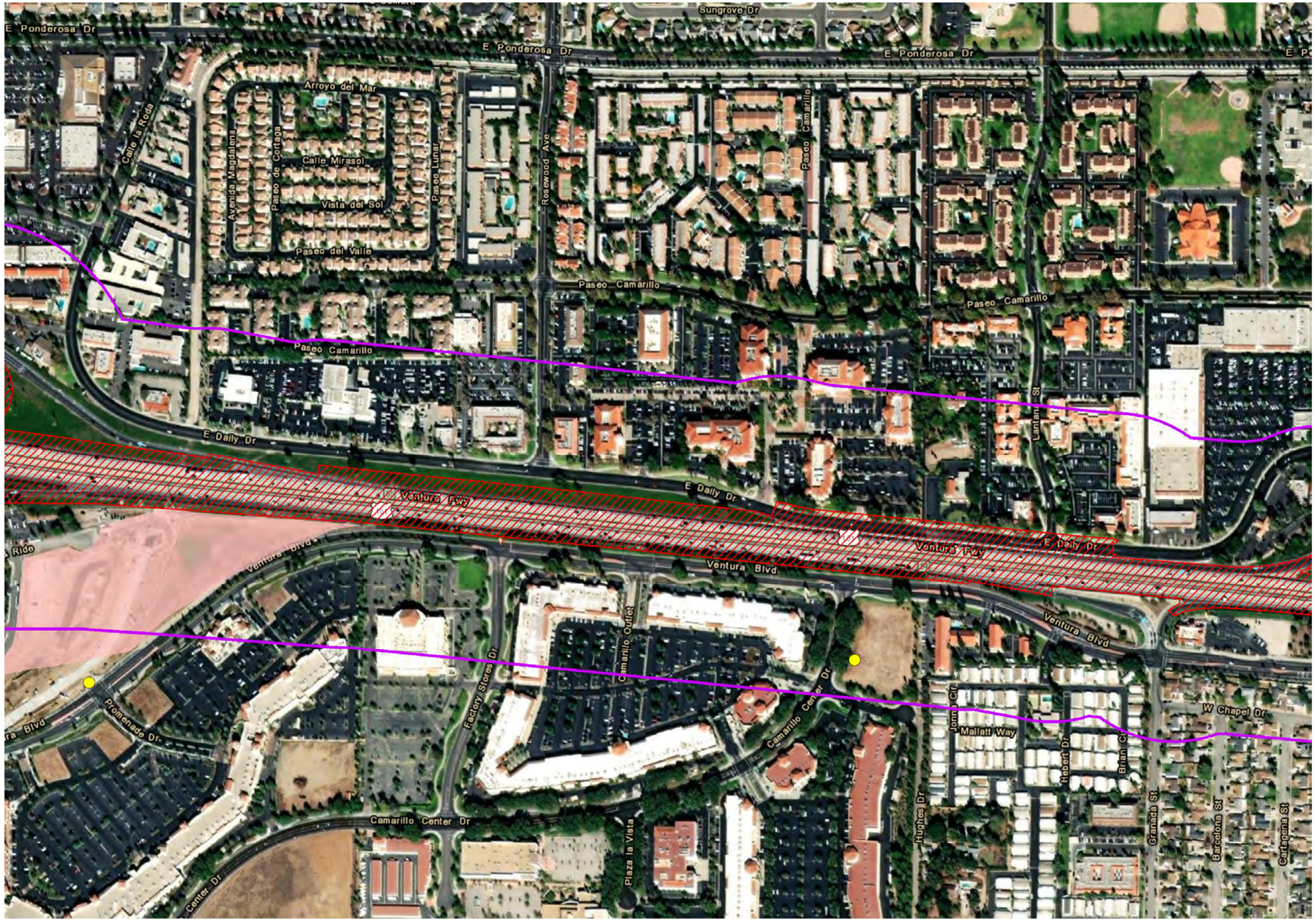

Legend

- Alternatives 2 & 3
- Study Area (500-foot Buffer)
- Burrowing Owl Survey Area
- Potential Burrowing Owl Burrows

N

0 200 400 Feet

1:4,800

Note: The field surveys performed in 2019 were based on initial project limits of disturbance and a 500-foot buffer. The Biological Study Area used for the Natural Environmental Studies Report analysis is based on a revised project limits of disturbance following completion of field surveys. The figure shows all areas that were surveyed for reference, but only areas within the Biological Study Area are included in the biological impacts assessment for the project.

Figure 2.4.4-1, Sheet 5 of 16
Burrowing Owl Protocol Surveys
US 101 Improvement Project

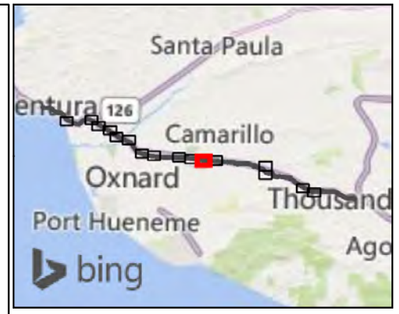

Legend

- Alternatives 2 & 3
- Alternative 2
- Study Area (500-foot Buffer)
- Burrowing Owl Survey Area
- Potential Burrowing Owl Burrows

N

0 200 400 Feet

1:4,800

Note: The field surveys performed in 2019 were based on initial project limits of disturbance and a 500-foot buffer. The Biological Study Area used for the Natural Environmental Studies Report analysis is based on a revised project limits of disturbance following completion of field surveys. The figure shows all areas that were surveyed for reference, but only areas within the Biological Study Area are included in the biological impacts assessment for the project.

Figure 2.4.4-1, Sheet 6 of 16
Burrowing Owl Protocol Surveys
US 101 Improvement Project

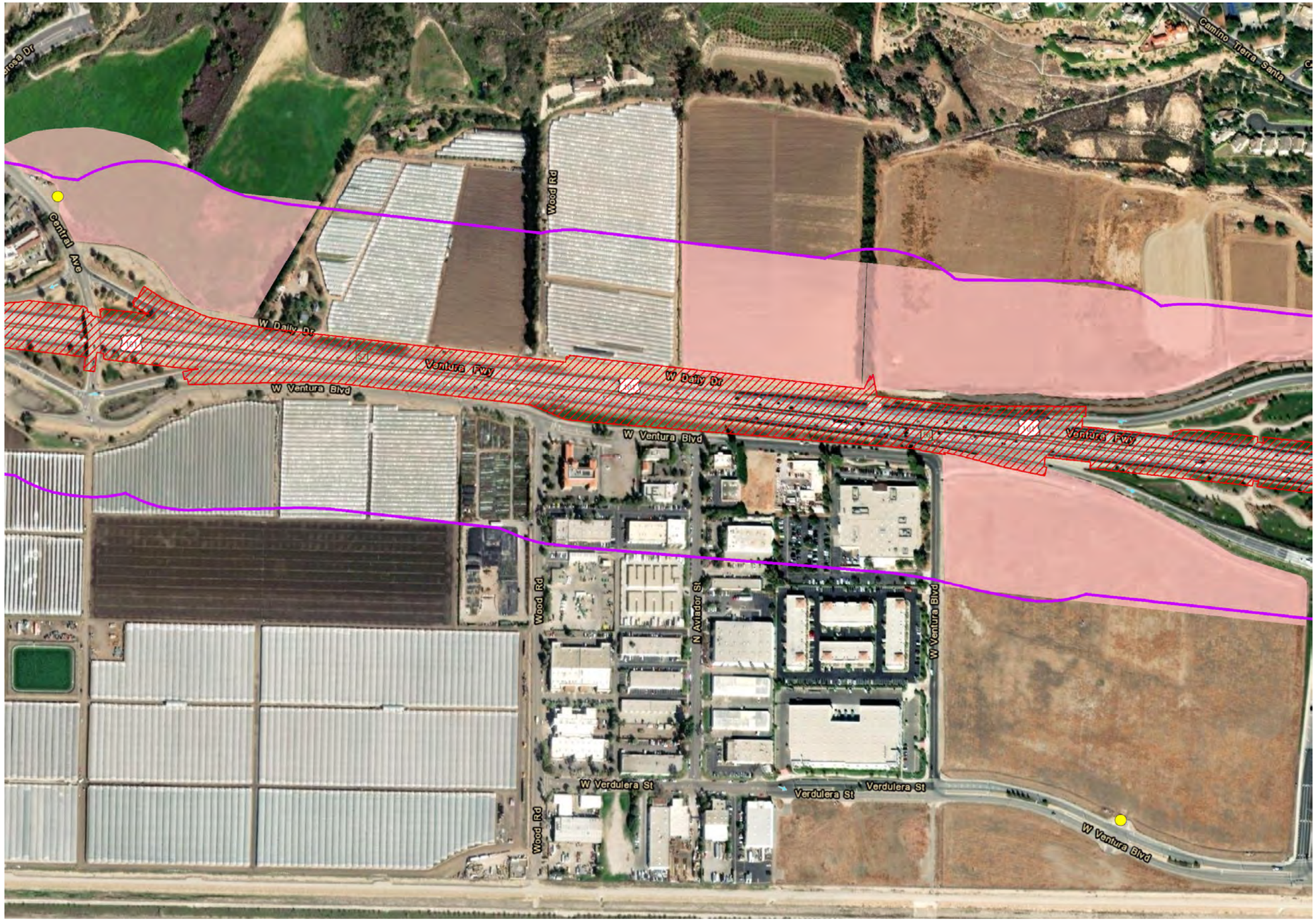

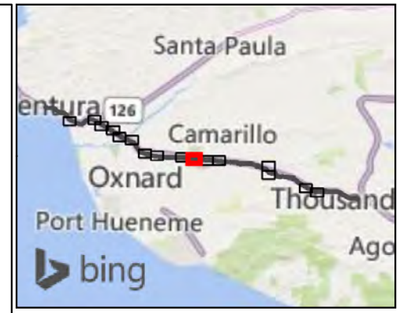

Legend

- Alternatives 2 & 3
- Alternative 2
- Study Area (500-foot Buffer)
- Burrowing Owl Survey Area
- Potential Burrowing Owl Burrows

N

0 200 400 Feet

1:4,800

Note: The field surveys performed in 2019 were based on initial project limits of disturbance and a 500-foot buffer. The Biological Study Area used for the Natural Environmental Studies Report analysis is based on a revised project limits of disturbance following completion of field surveys. The figure shows all areas that were surveyed for reference, but only areas within the Biological Study Area are included in the biological impacts assessment for the project.

Figure 2.4.4-1, Sheet 7 of 16
Burrowing Owl Protocol Surveys
US 101 Improvement Project

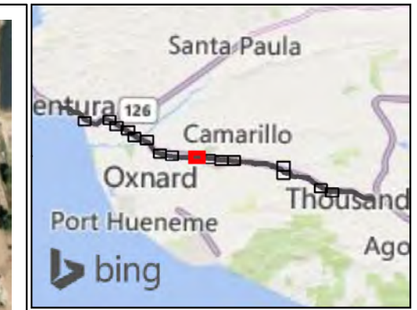

Legend

- Alternatives 2 & 3
- Study Area (500-foot Buffer)
- Burrowing Owl Survey Area

N

0 200 400 Feet

1:4,800

Note: The field surveys performed in 2019 were based on initial project limits of disturbance and a 500-foot buffer. The Biological Study Area used for the Natural Environmental Studies Report analysis is based on a revised project limits of disturbance following completion of field surveys. The figure shows all areas that were surveyed for reference, but only areas within the Biological Study Area are included in the biological impacts assessment for the project.

Figure 2.4.4-1, Sheet 8 of 16
Burrowing Owl Protocol Surveys
US 101 Improvement Project

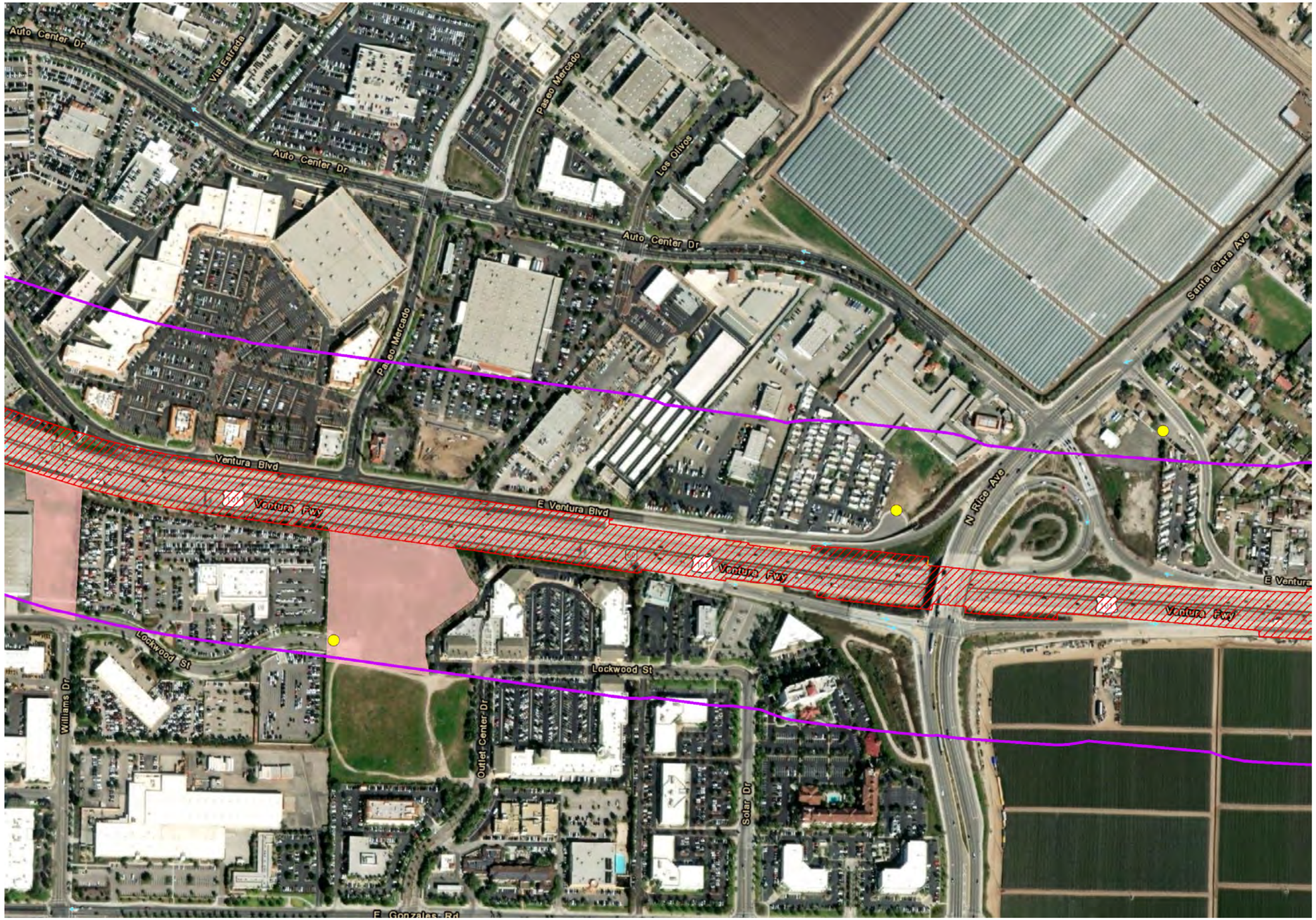

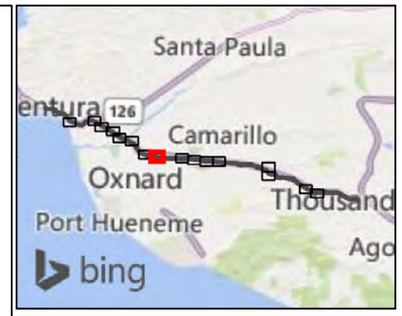

Legend

- Alternatives 2 & 3
- Alternative 2
- Alternative 3
- Study Area (500-foot Buffer)
- Burrowing Owl Survey Area
- Potential Burrowing Owl Burrows

N

0 200 400 Feet

1:4,800

Note: The field surveys performed in 2019 were based on initial project limits of disturbance and a 500-foot buffer. The Biological Study Area used for the Natural Environmental Studies Report analysis is based on a revised project limits of disturbance following completion of field surveys. The figure shows all areas that were surveyed for reference, but only areas within the Biological Study Area are included in the biological impacts assessment for the project.

Figure 2.4.4-1, Sheet 9 of 16
Burrowing Owl Protocol Surveys
US 101 Improvement Project

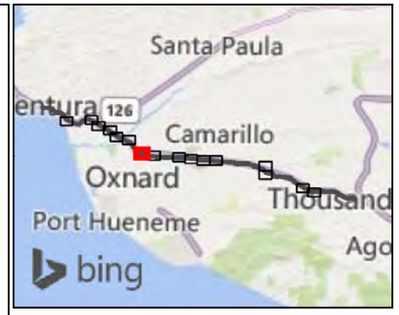

Legend

- Alternatives 2 & 3
- Alternative 2
- Alternative 3
- Study Area (500-foot Buffer)
- Burrowing Owl Survey Area
- Potential Burrowing Owl Burrows

N

0 200 400 Feet

1:4,800

Note: The field surveys performed in 2019 were based on initial project limits of disturbance and a 500-foot buffer. The Biological Study Area used for the Natural Environmental Studies Report analysis is based on a revised project limits of disturbance following completion of field surveys. The figure shows all areas that were surveyed for reference, but only areas within the Biological Study Area are included in the biological impacts assessment for the project.

Figure 2.4.4-1, Sheet 10 of 16
Burrowing Owl Protocol Surveys
US 101 Improvement Project

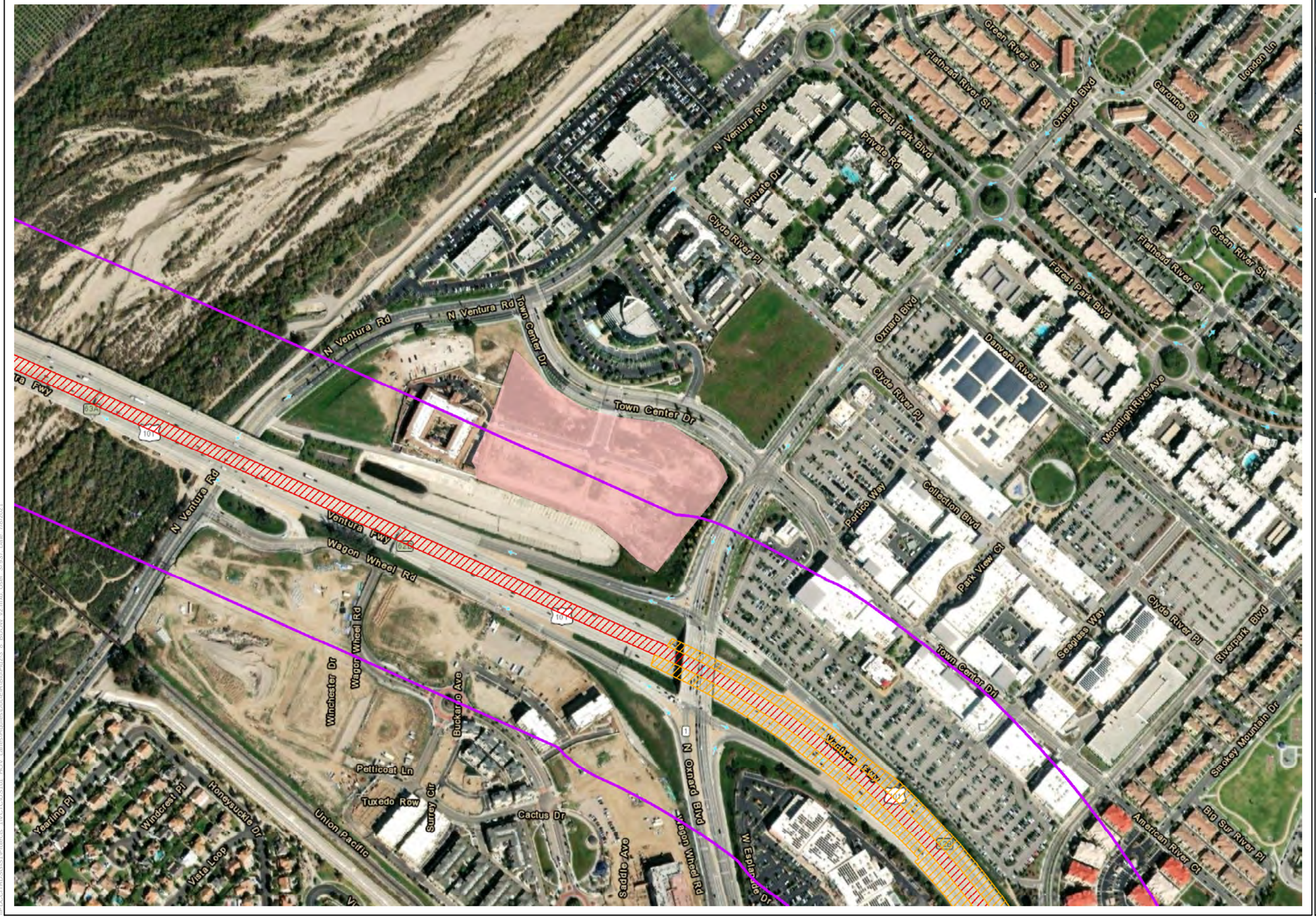

Legend

- Alternatives 2 & 3
- Alternative 3
- Study Area (500-foot Buffer)
- Burrowing Owl Survey Area

0 200 400 Feet
1:4,800

N

Note: The field surveys performed in 2019 were based on initial project limits of disturbance and a 500-foot buffer. The Biological Study Area used for the Natural Environmental Studies Report analysis is based on a revised project limits of disturbance following completion of field surveys. The figure shows all areas that were surveyed for reference, but only areas within the Biological Study Area are included in the biological impacts assessment for the project.

Figure 2.4.4-1, Sheet 11 of 16
Burrowing Owl Protocol Surveys
US 101 Improvement Project

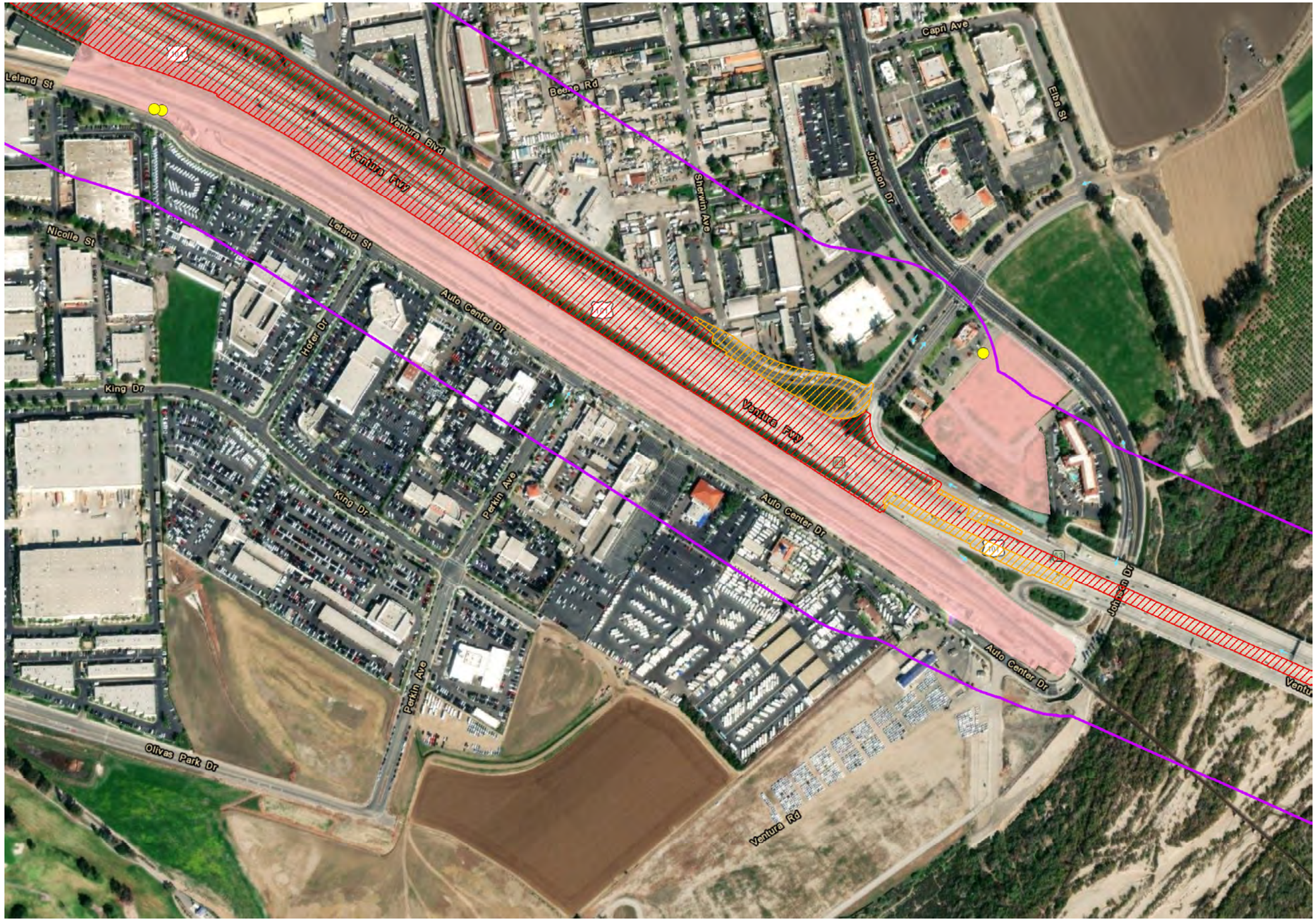

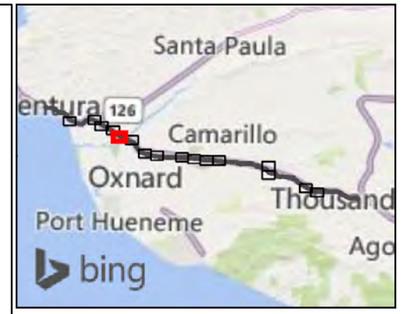

Legend

- Alternatives 2 & 3
- Alternative 3
- Study Area (500-foot Buffer)
- Burrowing Owl Survey Area
- Potential Burrowing Owl Burrows

N

0 200 400 Feet

1:4,800

Note: The field surveys performed in 2019 were based on initial project limits of disturbance and a 500-foot buffer. The Biological Study Area used for the Natural Environmental Studies Report analysis is based on a revised project limits of disturbance following completion of field surveys. The figure shows all areas that were surveyed for reference, but only areas within the Biological Study Area are included in the biological impacts assessment for the project.

Figure 2.4.4-1, Sheet 12 of 16
Burrowing Owl Protocol Surveys
US 101 Improvement Project

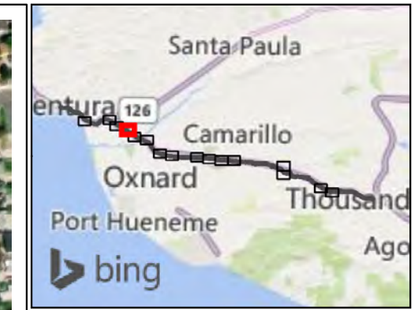

Legend

- Alternatives 2 & 3
- Alternative 3
- Study Area (500-foot Buffer)
- Burrowing Owl Survey Area
- Potential Burrowing Owl Burrows

N

0 200 400 Feet

1:4,800

Note: The field surveys performed in 2019 were based on initial project limits of disturbance and a 500-foot buffer. The Biological Study Area used for the Natural Environmental Studies Report analysis is based on a revised project limits of disturbance following completion of field surveys. The figure shows all areas that were surveyed for reference, but only areas within the Biological Study Area are included in the biological impacts assessment for the project.

Figure 2.4.4-1, Sheet 13 of 16
Burrowing Owl Protocol Surveys
US 101 Improvement Project

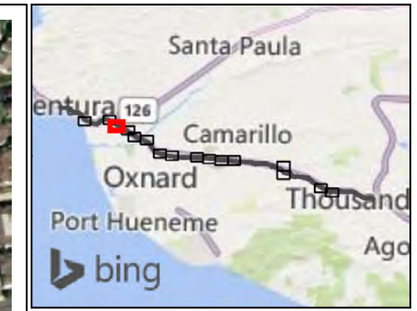

Legend

- Alternatives 2 & 3
- Study Area (500-foot Buffer)
- Burrowing Owl Survey Area

0 200 400 Feet
1:4,800

N

Note: The field surveys performed in 2019 were based on initial project limits of disturbance and a 500-foot buffer. The Biological Study Area used for the Natural Environmental Studies Report analysis is based on a revised project limits of disturbance following completion of field surveys. The figure shows all areas that were surveyed for reference, but only areas within the Biological Study Area are included in the biological impacts assessment for the project.

Figure 2.4.4-1, Sheet 14 of 16
Burrowing Owl Protocol Surveys
US 101 Improvement Project

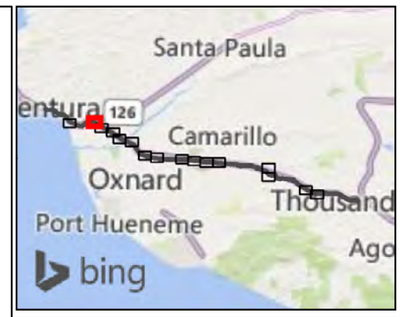

Legend

- Alternatives 2 & 3
- Study Area (500-foot Buffer)
- Burrowing Owl Survey Area
- Potential Burrowing Owl Burrows

0 200 400 Feet
1:4,800

Note: The field surveys performed in 2019 were based on initial project limits of disturbance and a 500-foot buffer. The Biological Study Area used for the Natural Environmental Studies Report analysis is based on a revised project limits of disturbance following completion of field surveys. The figure shows all areas that were surveyed for reference, but only areas within the Biological Study Area are included in the biological impacts assessment for the project.

Figure 2.4.4-1, Sheet 15 of 16
Burrowing Owl Protocol Surveys
US 101 Improvement Project

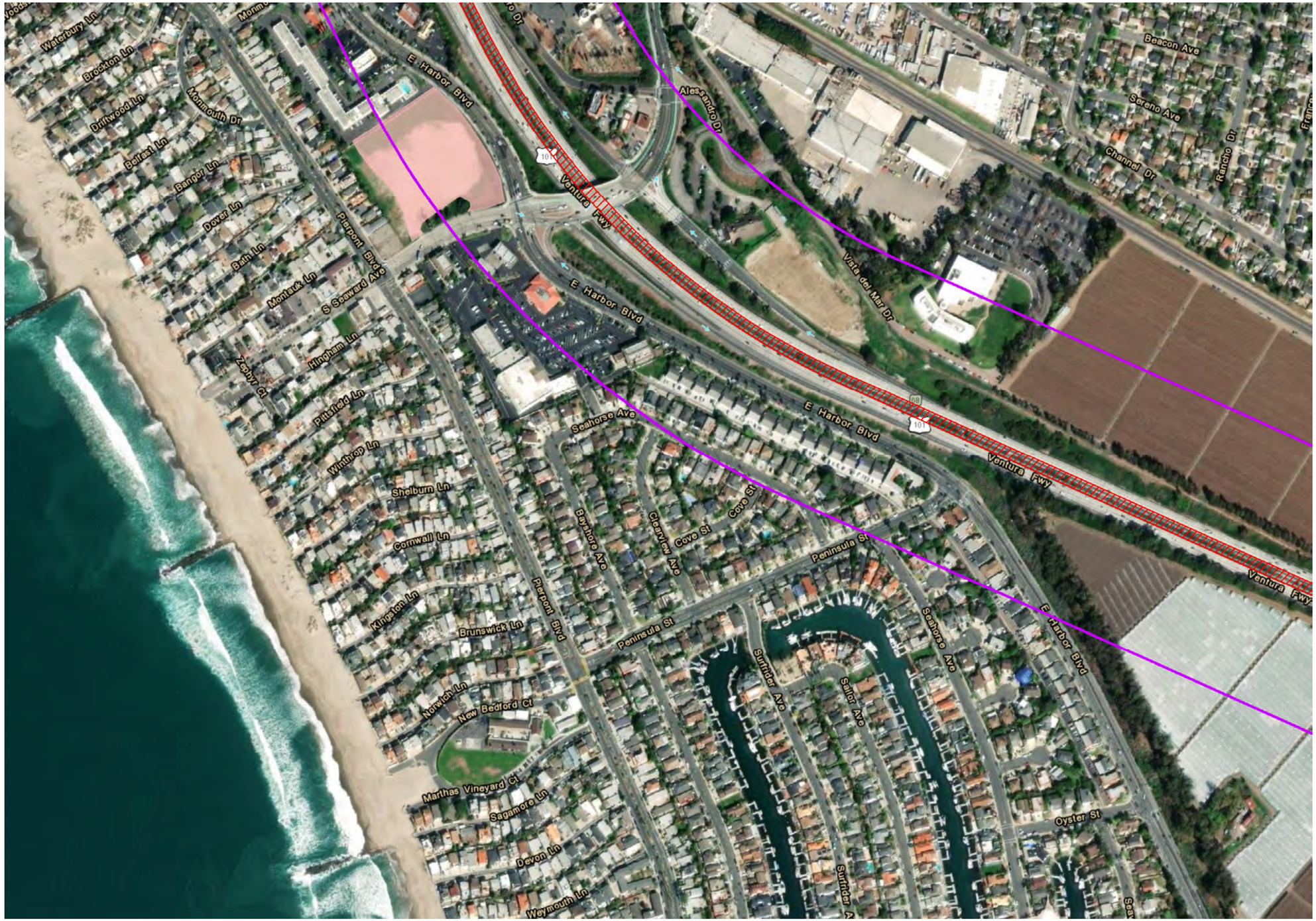

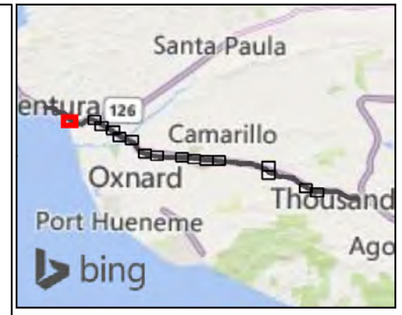

Legend

- Alternatives 2 & 3
- Study Area (500-foot Buffer)
- Burrowing Owl Survey Area

N

0 200 400 Feet

1:4,800

Note: The field surveys performed in 2019 were based on initial project limits of disturbance and a 500-foot buffer. The Biological Study Area used for the Natural Environmental Studies Report analysis is based on a revised project limits of disturbance following completion of field surveys. The figure shows all areas that were surveyed for reference, but only areas within the Biological Study Area are included in the biological impacts assessment for the project.

Figure 2.4.4-1, Sheet 16 of 16
Burrowing Owl Protocol Surveys
US 101 Improvement Project

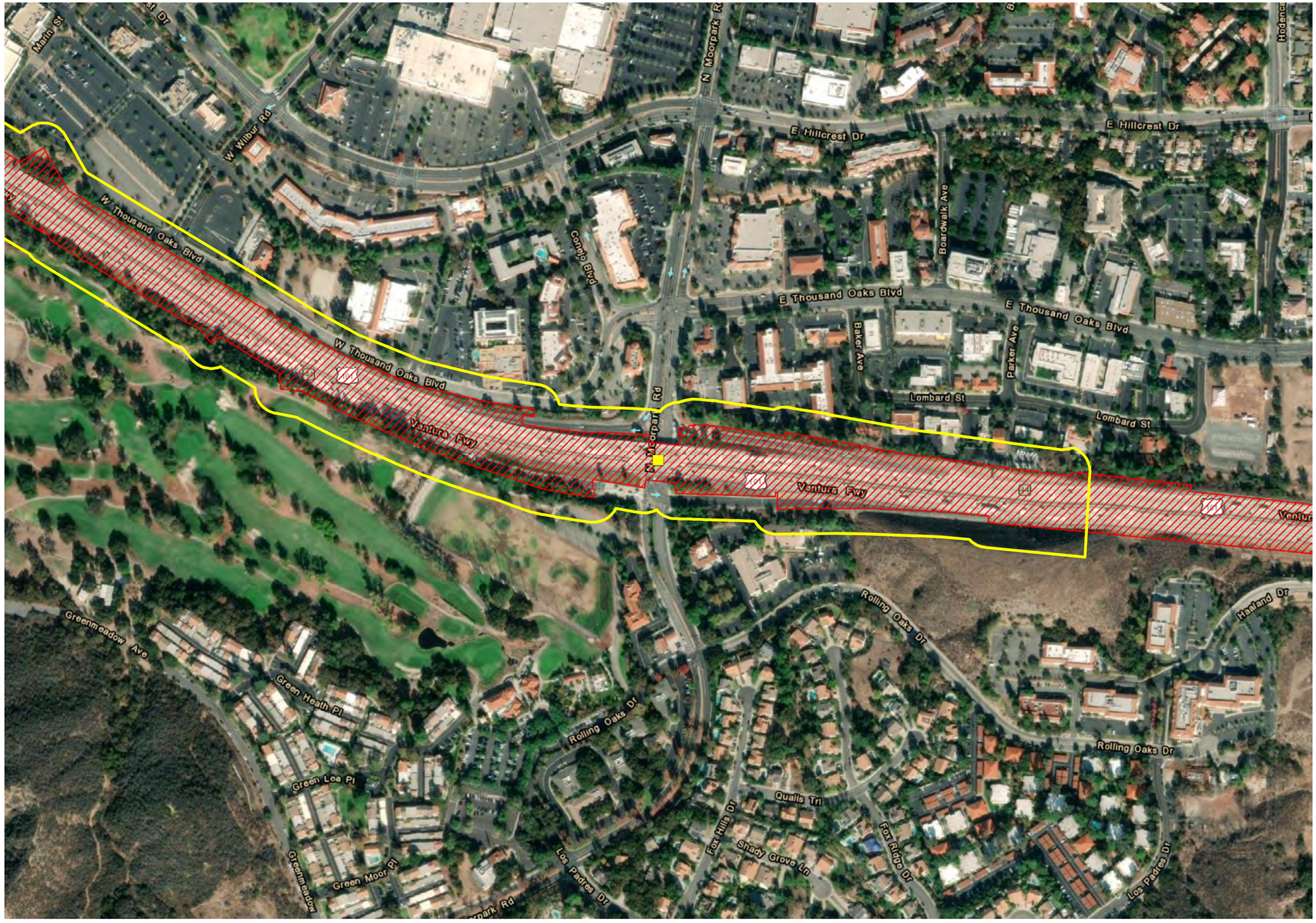

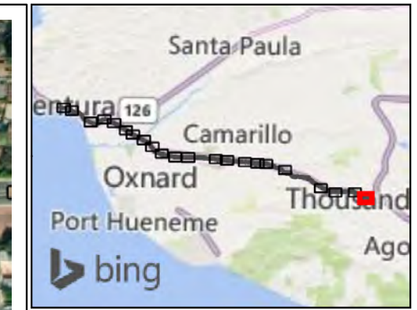

Legend

- Alternatives 2 & 3
- Study Area (100-foot Buffer)

Suitable Habitat

- High Potential
- Moderate-High Potential
- Moderate Potential
- Low Potential

N

0 200 400 Feet

1:4,800

Note: The field surveys performed in 2019 were based on initial project limits of disturbance and a 500-foot buffer. The Biological Study Area used for the Natural Environmental Studies Report analysis is based on a revised project limits of disturbance following completion of field surveys. The figure shows all areas that were surveyed for reference, but only areas within the Biological Study Area are included in the biological impacts assessment for the project.

Figure 2.4.4-2, Sheet 1 of 22
Bat Habitat Assessment
US 101 Improvement Project

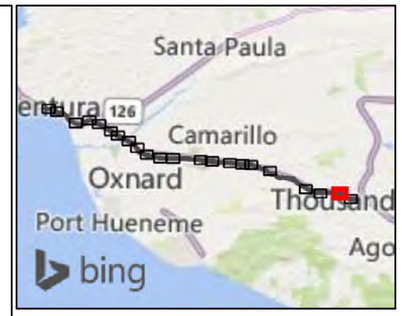

Legend

- Alternatives 2 & 3
- Study Area (100-foot Buffer)

Suitable Habitat

- High Potential
- Moderate-High Potential
- Moderate Potential
- Low Potential

N

0 200 400 Feet

1:4,800

Note: The field surveys performed in 2019 were based on initial project limits of disturbance and a 500-foot buffer. The Biological Study Area used for the Natural Environmental Studies Report analysis is based on a revised project limits of disturbance following completion of field surveys. The figure shows all areas that were surveyed for reference, but only areas within the Biological Study Area are included in the biological impacts assessment for the project.

Figure 2.4.4-2, Sheet 2 of 22
Bat Habitat Assessment
US 101 Improvement Project

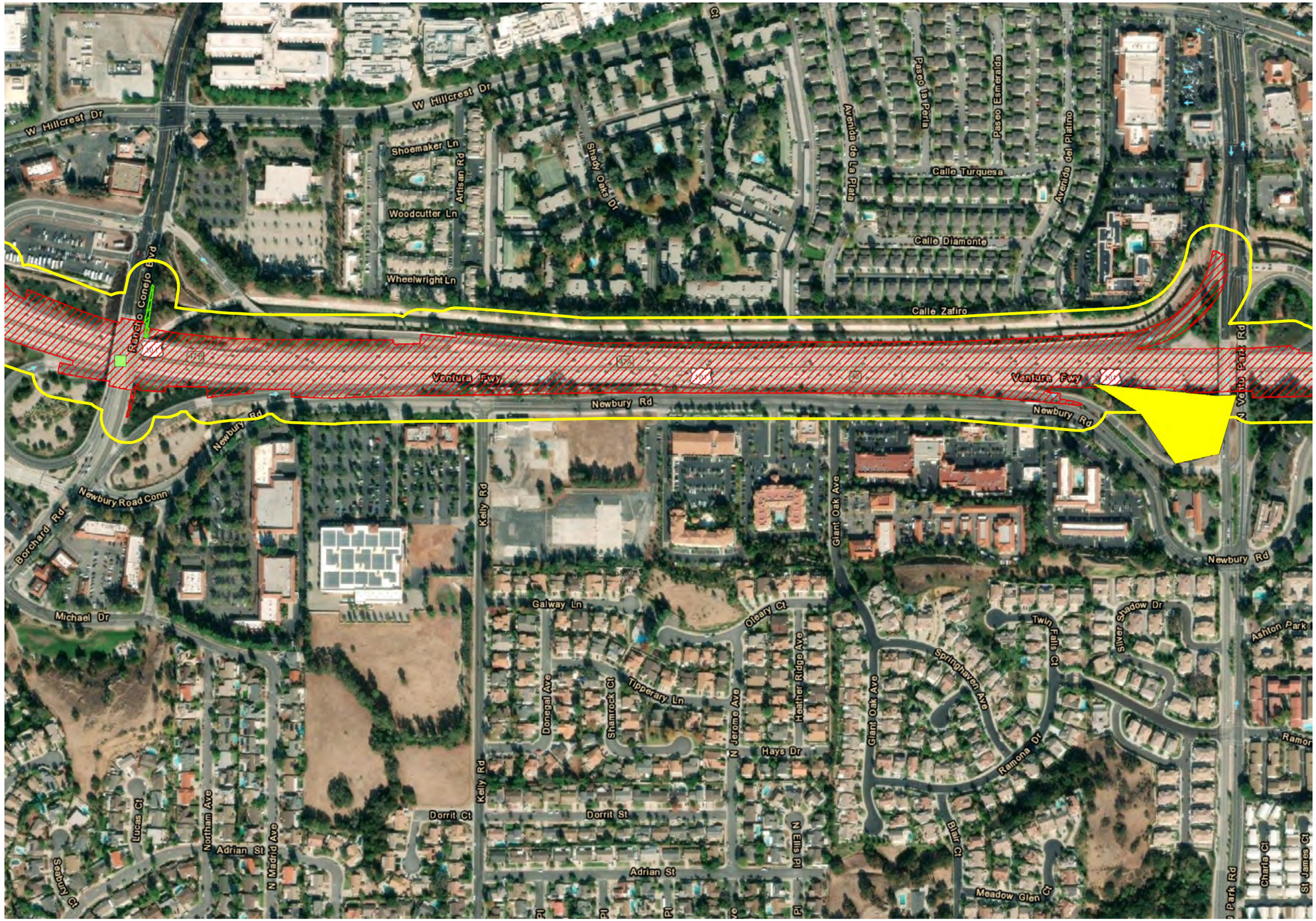

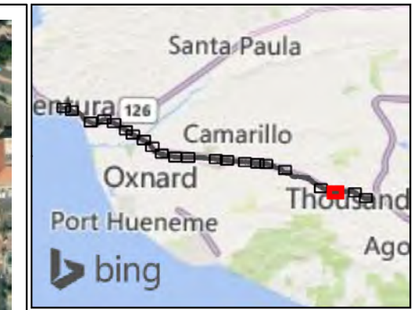

Legend

- Alternatives 2 & 3
- Alternative 2
- Study Area (100-foot Buffer)

Suitable Habitat

- High Potential
- Moderate-High Potential
- Moderate Potential
- Low Potential

N

0 200 400 Feet

1:4,800

Note: The field surveys performed in 2019 were based on initial project limits of disturbance and a 500-foot buffer. The Biological Study Area used for the Natural Environmental Studies Report analysis is based on a revised project limits of disturbance following completion of field surveys. The figure shows all areas that were surveyed for reference, but only areas within the Biological Study Area are included in the biological impacts assessment for the project.

Figure 2.4.4-2, Sheet 3 of 22
Bat Habitat Assessment
US 101 Improvement Project

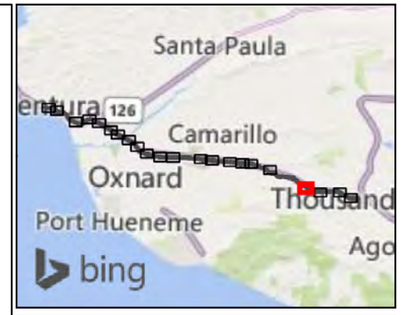

Legend

- Alternatives 2 & 3
- Alternative 2
- Alternative 3
- Study Area (100-foot Buffer)

Suitable Habitat

- High Potential
- Moderate-High Potential
- Moderate Potential
- Low Potential

N

0 200 400 Feet

1:4,800

Note: The field surveys performed in 2019 were based on initial project limits of disturbance and a 500-foot buffer. The Biological Study Area used for the Natural Environmental Studies Report analysis is based on a revised project limits of disturbance following completion of field surveys. The figure shows all areas that were surveyed for reference, but only areas within the Biological Study Area are included in the biological impacts assessment for the project.

Figure 2.4.4-2, Sheet 4 of 22
Bat Habitat Assessment
US 101 Improvement Project

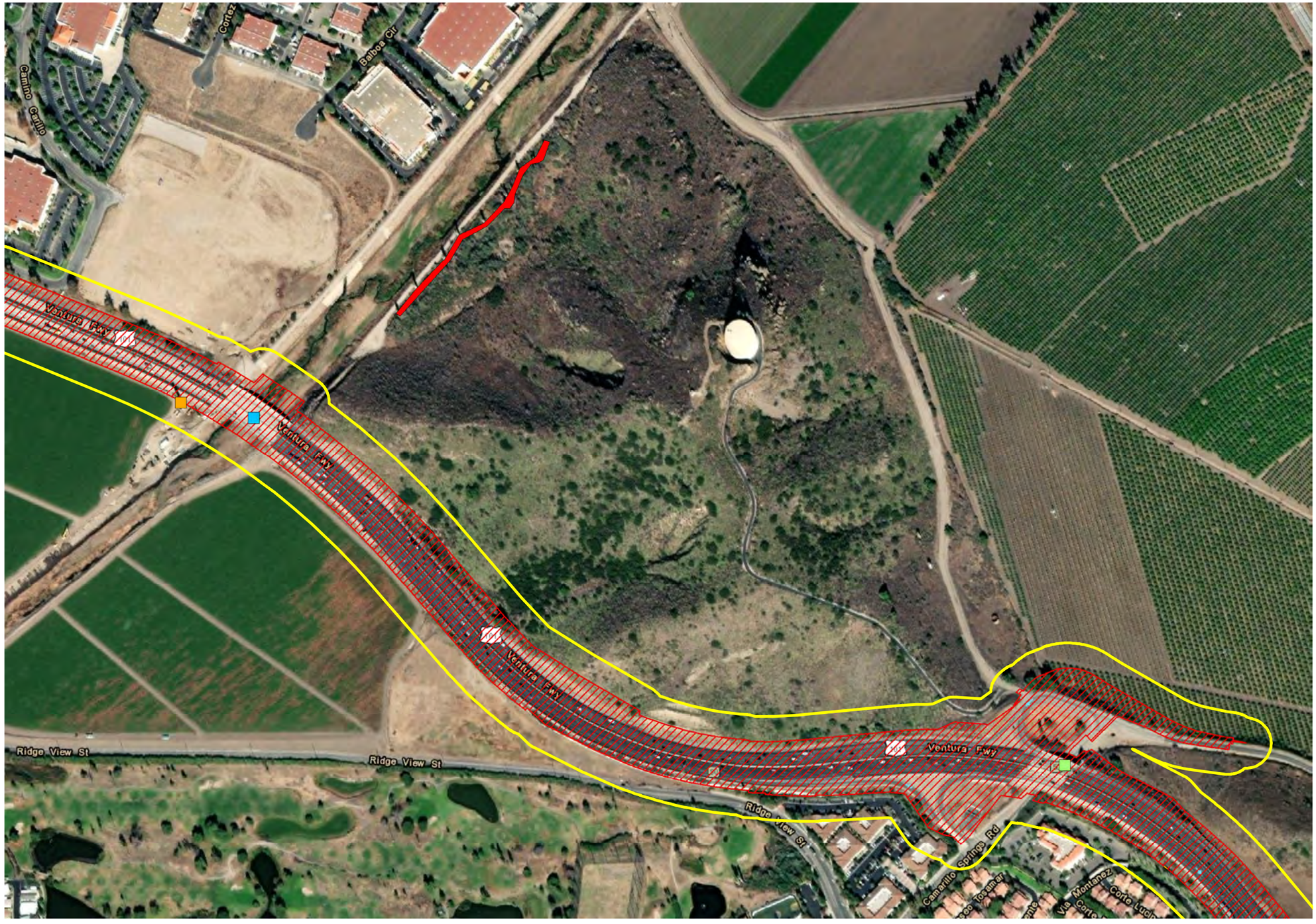

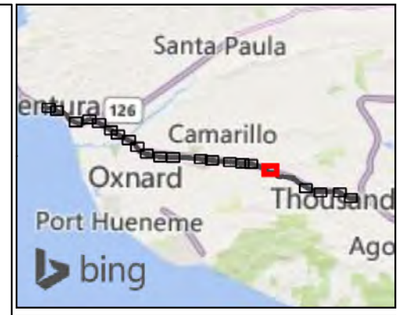

Legend

- Alternatives 2 & 3
- Alternative 3
- Study Area (100-foot Buffer)
- Bat Sign Present

Suitable Habitat

- High Potential
- Moderate-High Potential
- Moderate Potential
- Low Potential

N

0 200 400 Feet

1:4,800

Note: The field surveys performed in 2019 were based on initial project limits of disturbance and a 500-foot buffer. The Biological Study Area used for the Natural Environmental Studies Report analysis is based on a revised project limits of disturbance following completion of field surveys. The figure shows all areas that were surveyed for reference, but only areas within the Biological Study Area are included in the biological impacts assessment for the project.

Figure 2.4.4-2, Sheet 5 of 22
Bat Habitat Assessment
US 101 Improvement Project

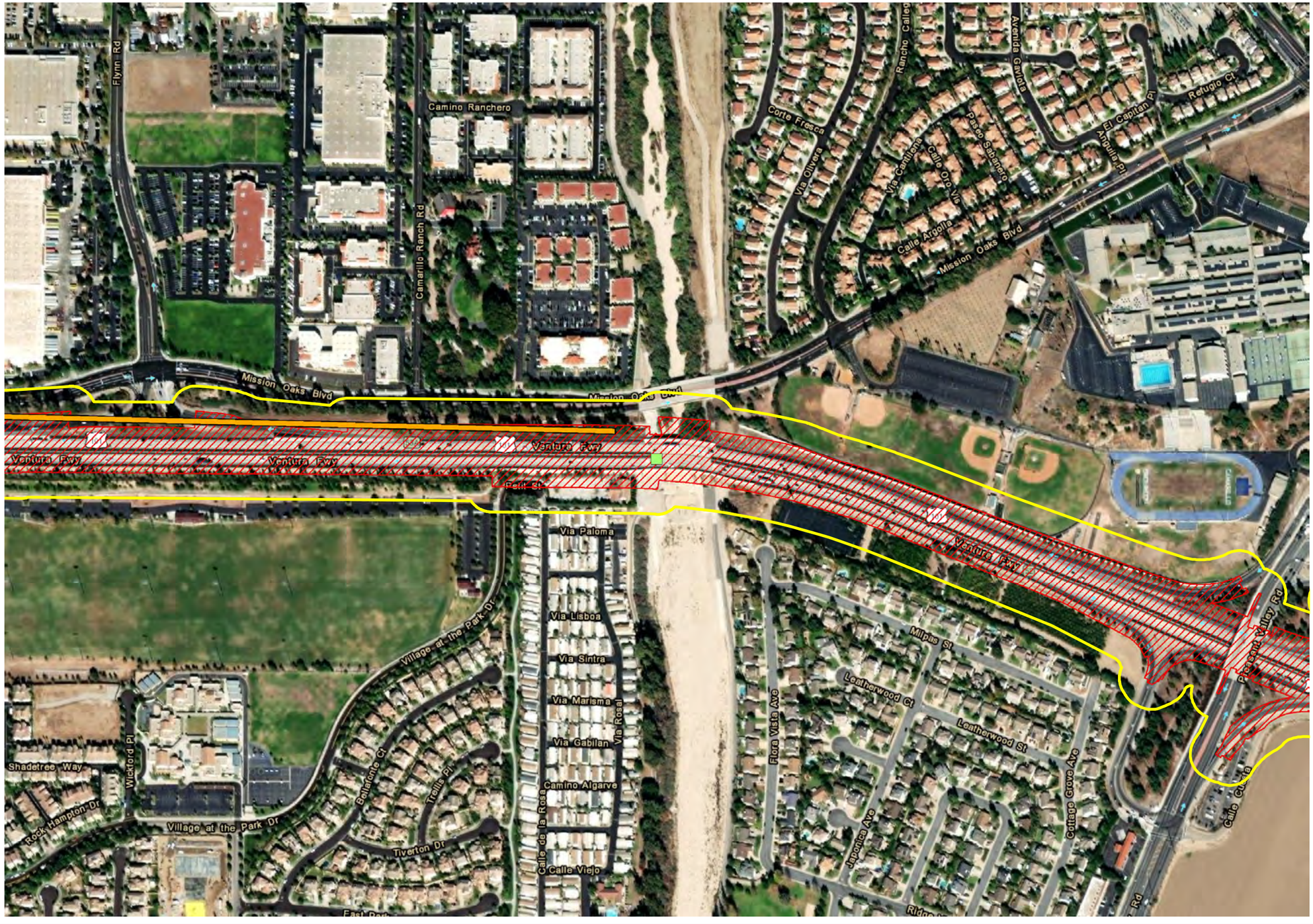

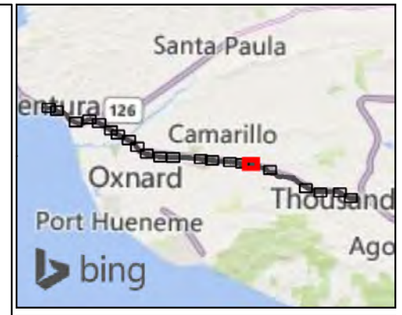

Legend

- Alternatives 2 & 3
- Study Area (100-foot Buffer)

Suitable Habitat

- High Potential
- Moderate-High Potential
- Moderate Potential
- Low Potential

0 200 400 Feet
1:4,800

N

Note: The field surveys performed in 2019 were based on initial project limits of disturbance and a 500-foot buffer. The Biological Study Area used for the Natural Environmental Studies Report analysis is based on a revised project limits of disturbance following completion of field surveys. The figure shows all areas that were surveyed for reference, but only areas within the Biological Study Area are included in the biological impacts assessment for the project.

Figure 2.4.4-2, Sheet 6 of 22
Bat Habitat Assessment
US 101 Improvement Project

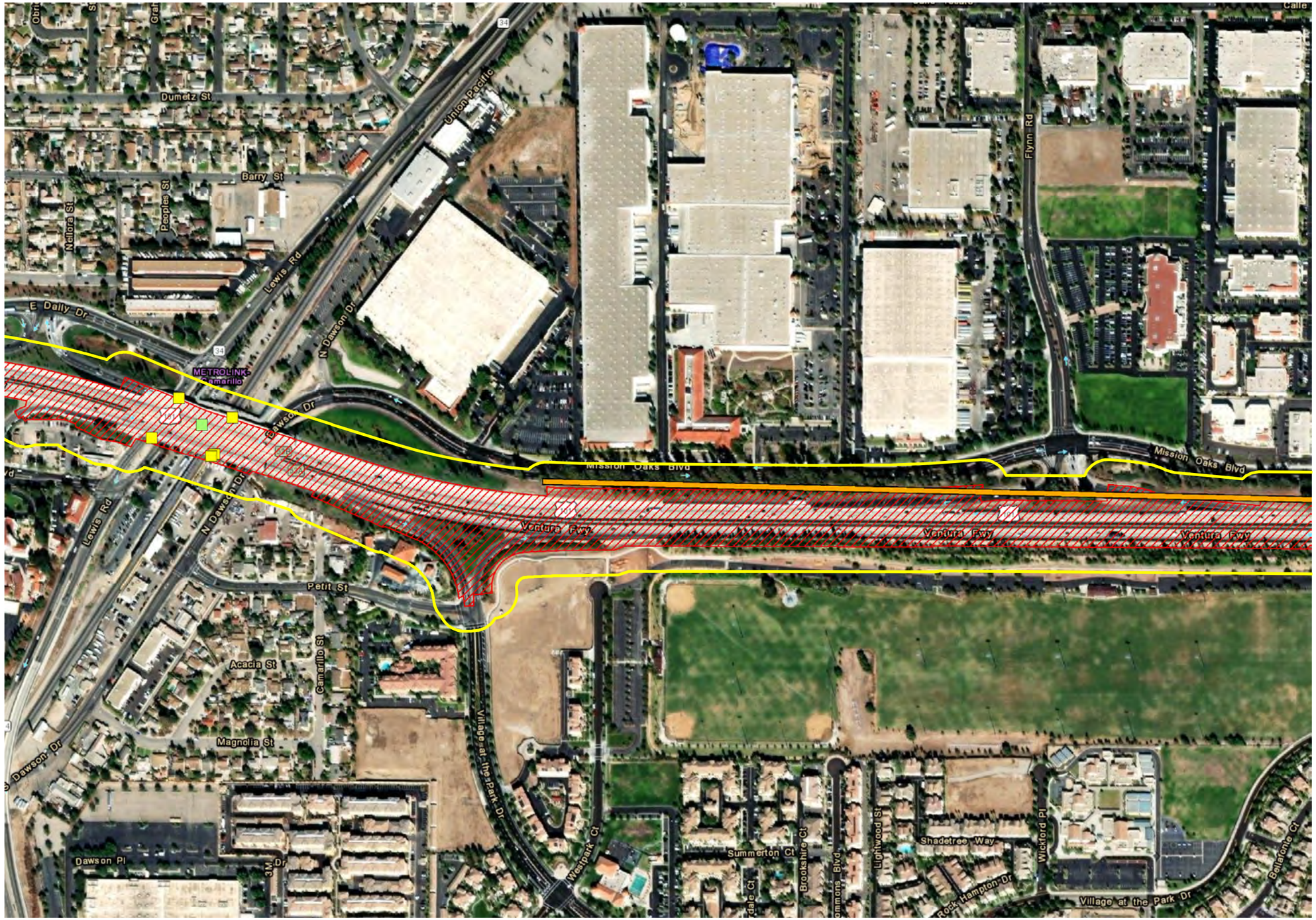

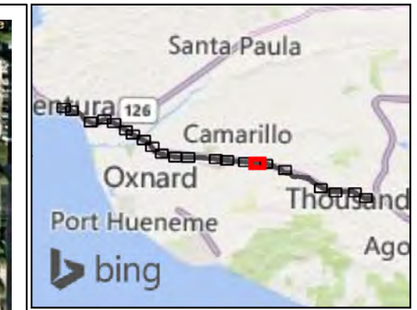

Legend

- Alternatives 2 & 3
- Study Area (100-foot Buffer)

Suitable Habitat

- High Potential
- Moderate-High Potential
- Moderate Potential
- Low Potential

N

0 200 400 Feet

1:4,800

Note: The field surveys performed in 2019 were based on initial project limits of disturbance and a 500-foot buffer. The Biological Study Area used for the Natural Environmental Studies Report analysis is based on a revised project limits of disturbance following completion of field surveys. The figure shows all areas that were surveyed for reference, but only areas within the Biological Study Area are included in the biological impacts assessment for the project.

Figure 2.4.4-2, Sheet 7 of 22
Bat Habitat Assessment
US 101 Improvement Project

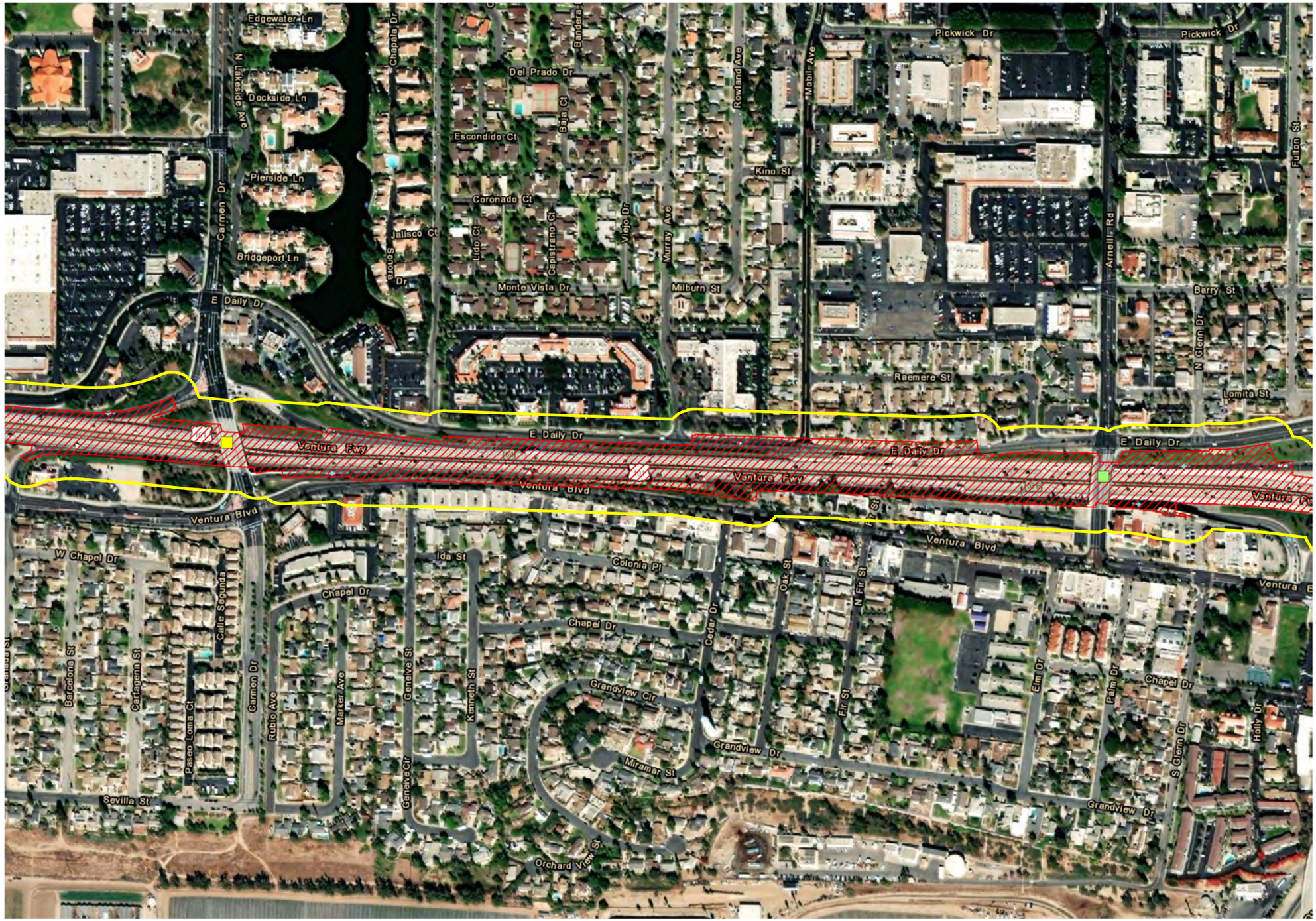

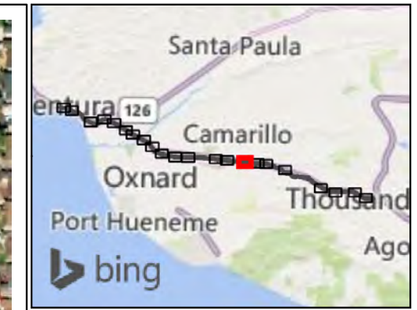

Legend

- Alternatives 2 & 3
- Study Area (100-foot Buffer)

Suitable Habitat

- High Potential
- Moderate-High Potential
- Moderate Potential
- Low Potential

N

0 200 400 Feet

1:4,800

Note: The field surveys performed in 2019 were based on initial project limits of disturbance and a 500-foot buffer. The Biological Study Area used for the Natural Environmental Studies Report analysis is based on a revised project limits of disturbance following completion of field surveys. The figure shows all areas that were surveyed for reference, but only areas within the Biological Study Area are included in the biological impacts assessment for the project.

Figure 2.4.4-2, Sheet 8 of 22
Bat Habitat Assessment
US 101 Improvement Project

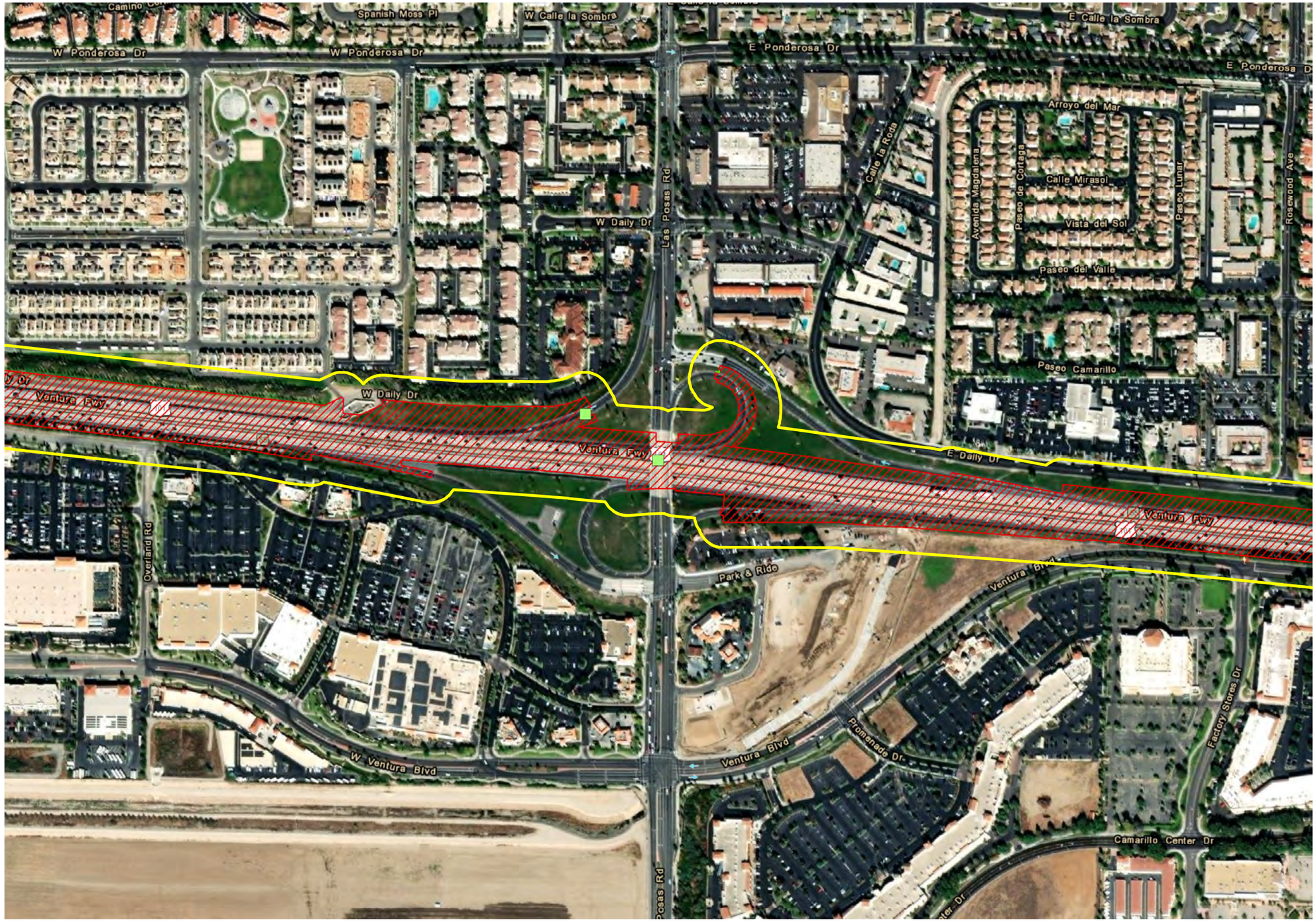

Legend

- Alternatives 2 & 3
- Alternative 2
- Study Area (100-foot Buffer)

Suitable Habitat

- High Potential
- Moderate-High Potential
- Moderate Potential
- Low Potential

N

0 200 400 Feet

1:4,800

Note: The field surveys performed in 2019 were based on initial project limits of disturbance and a 500-foot buffer. The Biological Study Area used for the Natural Environmental Studies Report analysis is based on a revised project limits of disturbance following completion of field surveys. The figure shows all areas that were surveyed for reference, but only areas within the Biological Study Area are included in the biological impacts assessment for the project.

Figure 2.4.4-2, Sheet 9 of 22
Bat Habitat Assessment
US 101 Improvement Project

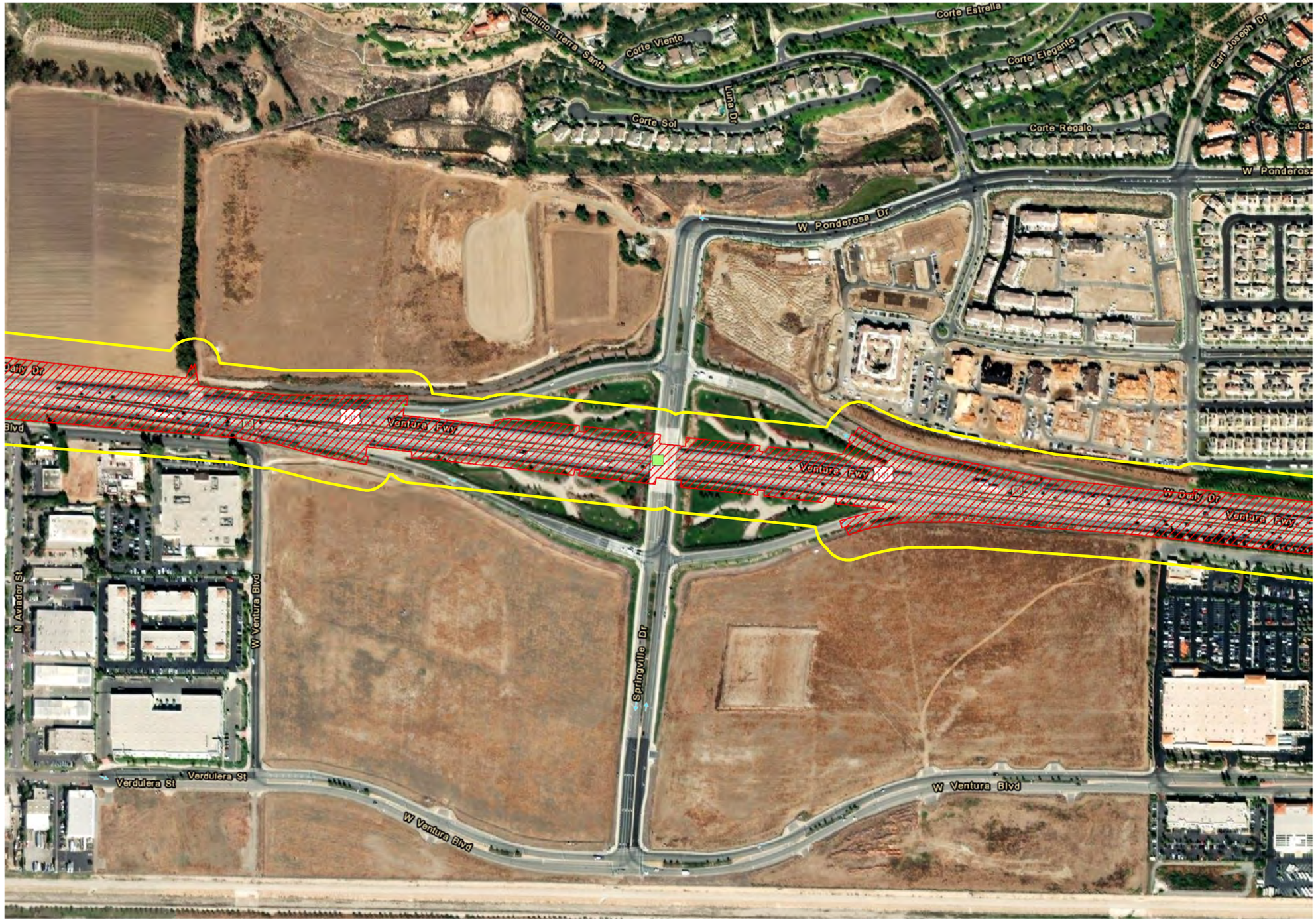

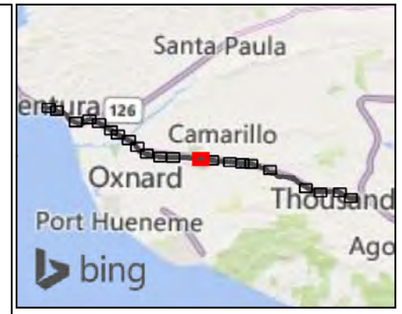

Legend

- Alternatives 2 & 3
- Alternative 2
- Study Area (100-foot Buffer)

Suitable Habitat

- High Potential
- Moderate-High Potential
- Moderate Potential
- Low Potential

N

0 200 400 Feet

1:4,800

Note: The field surveys performed in 2019 were based on initial project limits of disturbance and a 500-foot buffer. The Biological Study Area used for the Natural Environmental Studies Report analysis is based on a revised project limits of disturbance following completion of field surveys. The figure shows all areas that were surveyed for reference, but only areas within the Biological Study Area are included in the biological impacts assessment for the project.

Figure 2.4.4-2, Sheet 10 of 22
Bat Habitat Assessment
US 101 Improvement Project

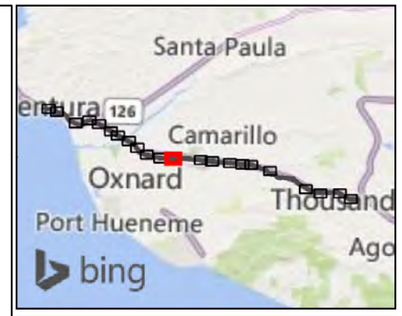

Legend

- Alternatives 2 & 3
- Alternative 2
- Study Area (100-foot Buffer)

Suitable Habitat

- High Potential
- Moderate-High Potential
- Moderate Potential
- Low Potential

N

0 200 400 Feet

1:4,800

Note: The field surveys performed in 2019 were based on initial project limits of disturbance and a 500-foot buffer. The Biological Study Area used for the Natural Environmental Studies Report analysis is based on a revised project limits of disturbance following completion of field surveys. The figure shows all areas that were surveyed for reference, but only areas within the Biological Study Area are included in the biological impacts assessment for the project.

Figure 2.4.4-2, Sheet 11 of 22
Bat Habitat Assessment
US 101 Improvement Project

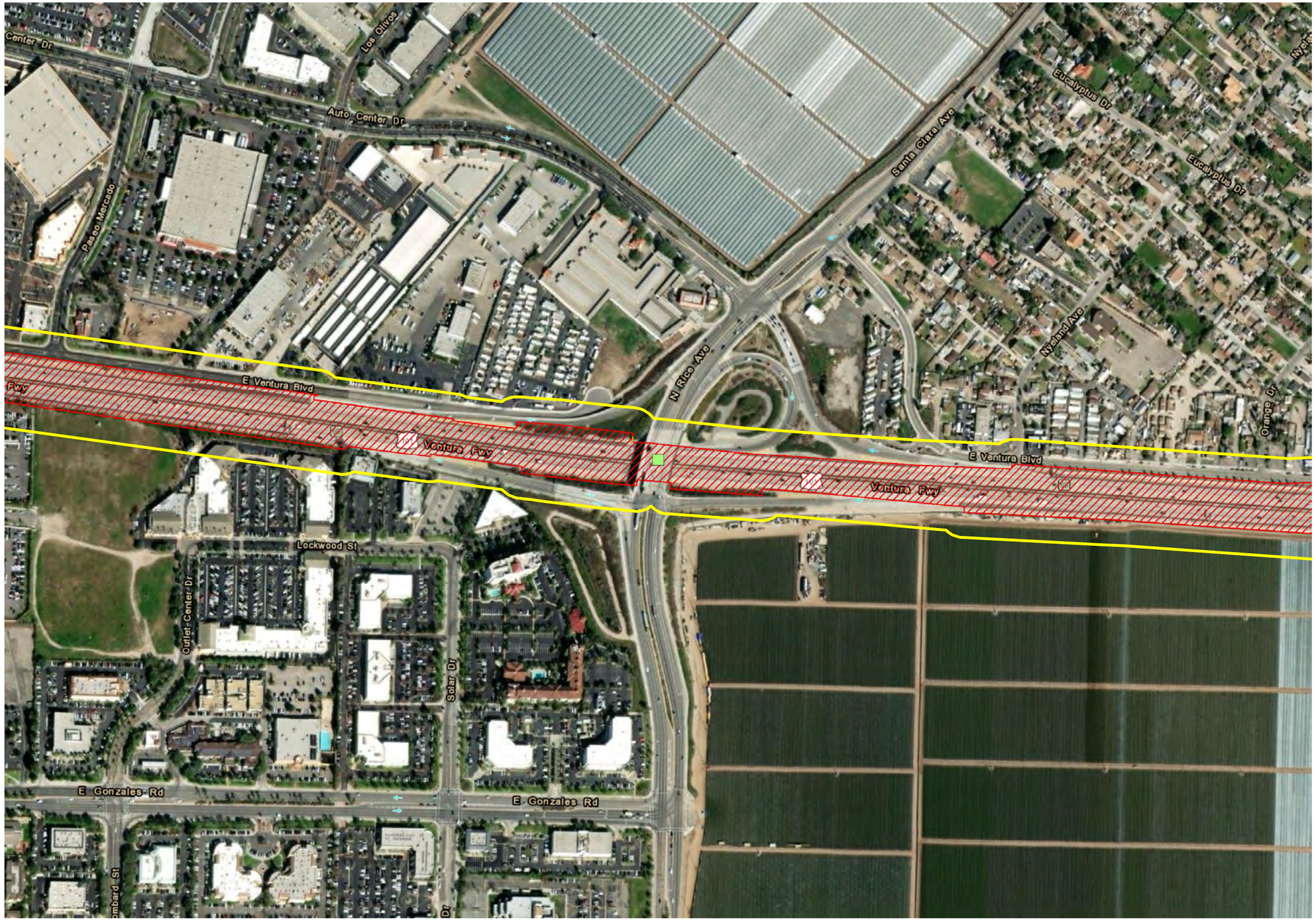

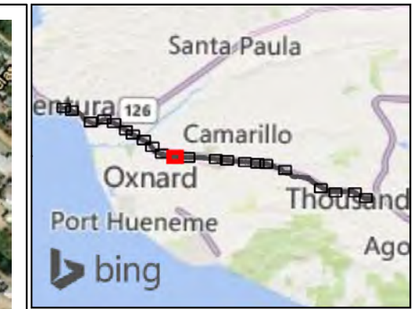

Legend

- Alternatives 2 & 3
- Alternative 3
- Study Area (100-foot Buffer)

Suitable Habitat

- High Potential
- Moderate-High Potential
- Moderate Potential
- Low Potential

N

0 200 400 Feet

1:4,800

Note: The field surveys performed in 2019 were based on initial project limits of disturbance and a 500-foot buffer. The Biological Study Area used for the Natural Environmental Studies Report analysis is based on a revised project limits of disturbance following completion of field surveys. The figure shows all areas that were surveyed for reference, but only areas within the Biological Study Area are included in the biological impacts assessment for the project.

Figure 2.4.4-2, Sheet 12 of 22
Bat Habitat Assessment
US 101 Improvement Project

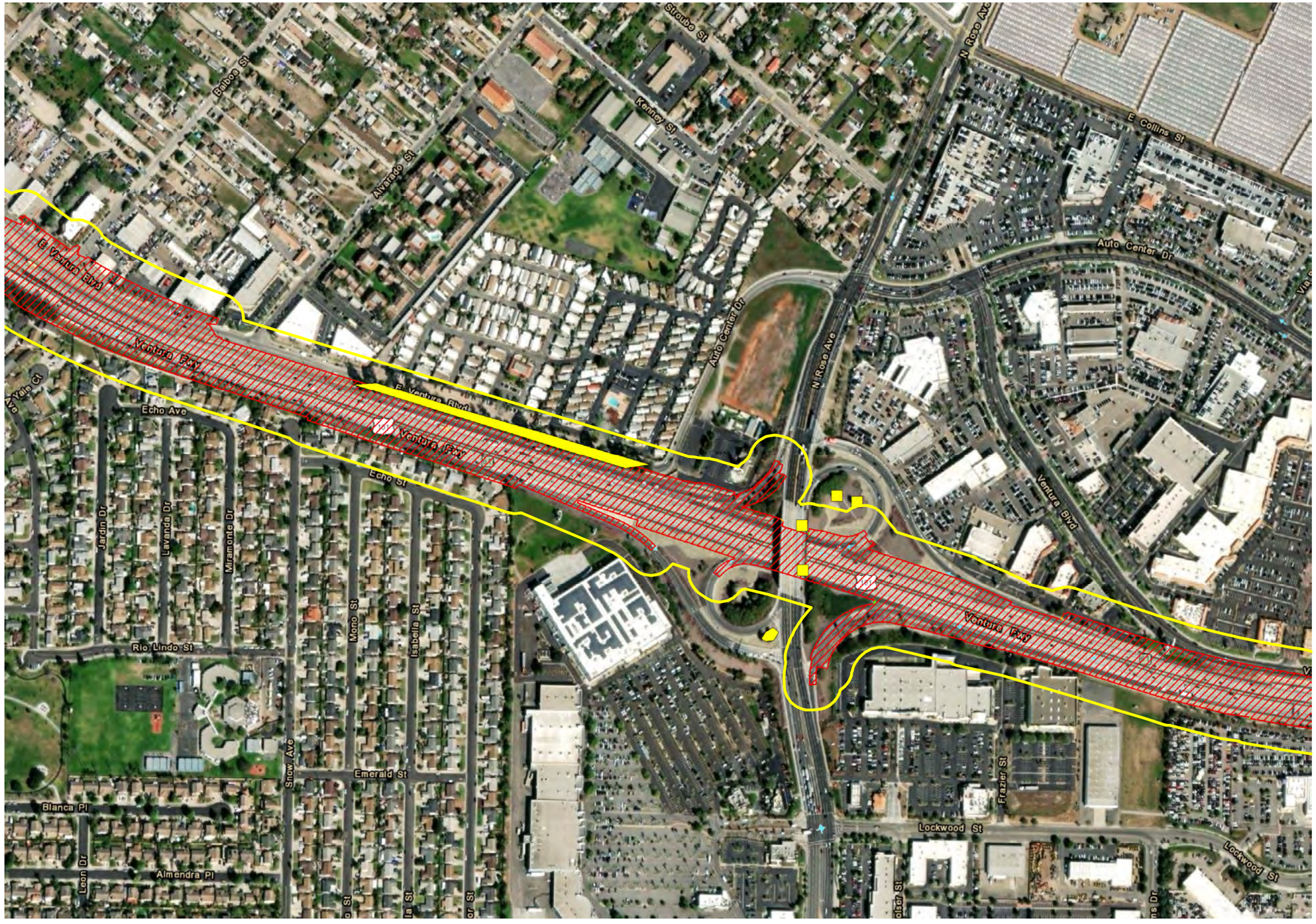

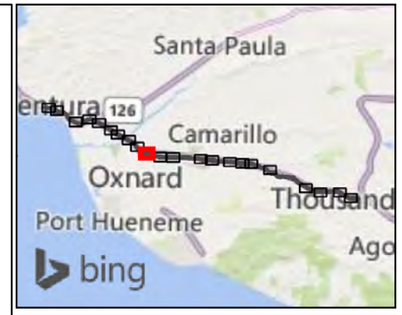

Legend

- Alternatives 2 & 3
- Alternative 2
- Alternative 3
- Study Area (100-foot Buffer)

Suitable Habitat

- High Potential
- Moderate-High Potential
- Moderate Potential
- Low Potential

N

0 200 400 Feet

1:4,800

Note: The field surveys performed in 2019 were based on initial project limits of disturbance and a 500-foot buffer. The Biological Study Area used for the Natural Environmental Studies Report analysis is based on a revised project limits of disturbance following completion of field surveys. The figure shows all areas that were surveyed for reference, but only areas within the Biological Study Area are included in the biological impacts assessment for the project.

Figure 2.4.4-2, Sheet 13 of 22
Bat Habitat Assessment
US 101 Improvement Project

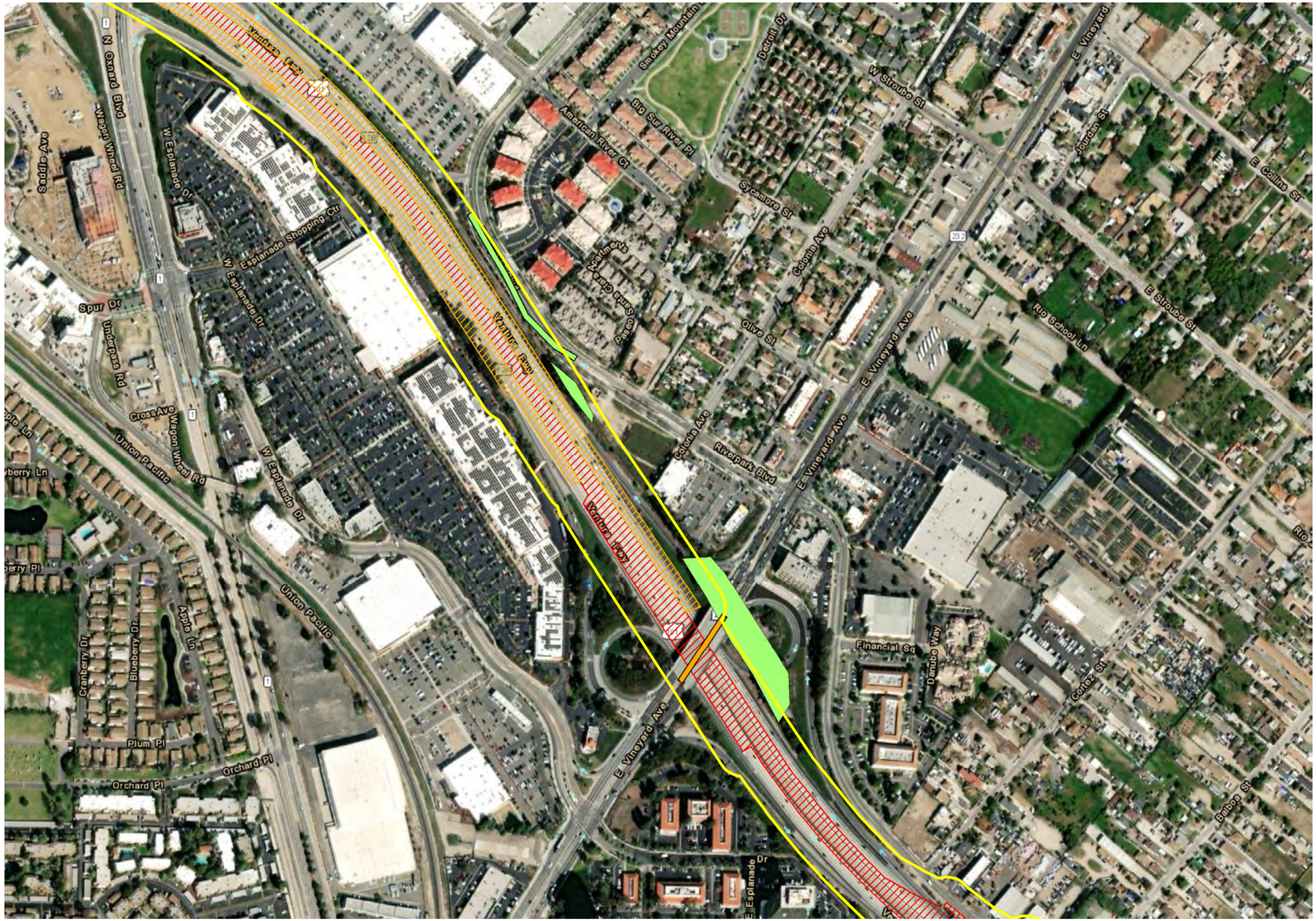

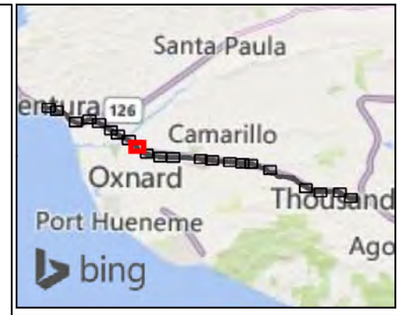

Legend

- Alternatives 2 & 3
- Alternative 2
- Alternative 3
- Study Area (100-foot Buffer)

Suitable Habitat

- High Potential
- Moderate-High Potential
- Moderate Potential
- Low Potential

N

0 200 400 Feet

1:4,800

Note: The field surveys performed in 2019 were based on initial project limits of disturbance and a 500-foot buffer. The Biological Study Area used for the Natural Environmental Studies Report analysis is based on a revised project limits of disturbance following completion of field surveys. The figure shows all areas that were surveyed for reference, but only areas within the Biological Study Area are included in the biological impacts assessment for the project.

Figure 2.4.4-2, Sheet 14 of 22
Bat Habitat Assessment
US 101 Improvement Project

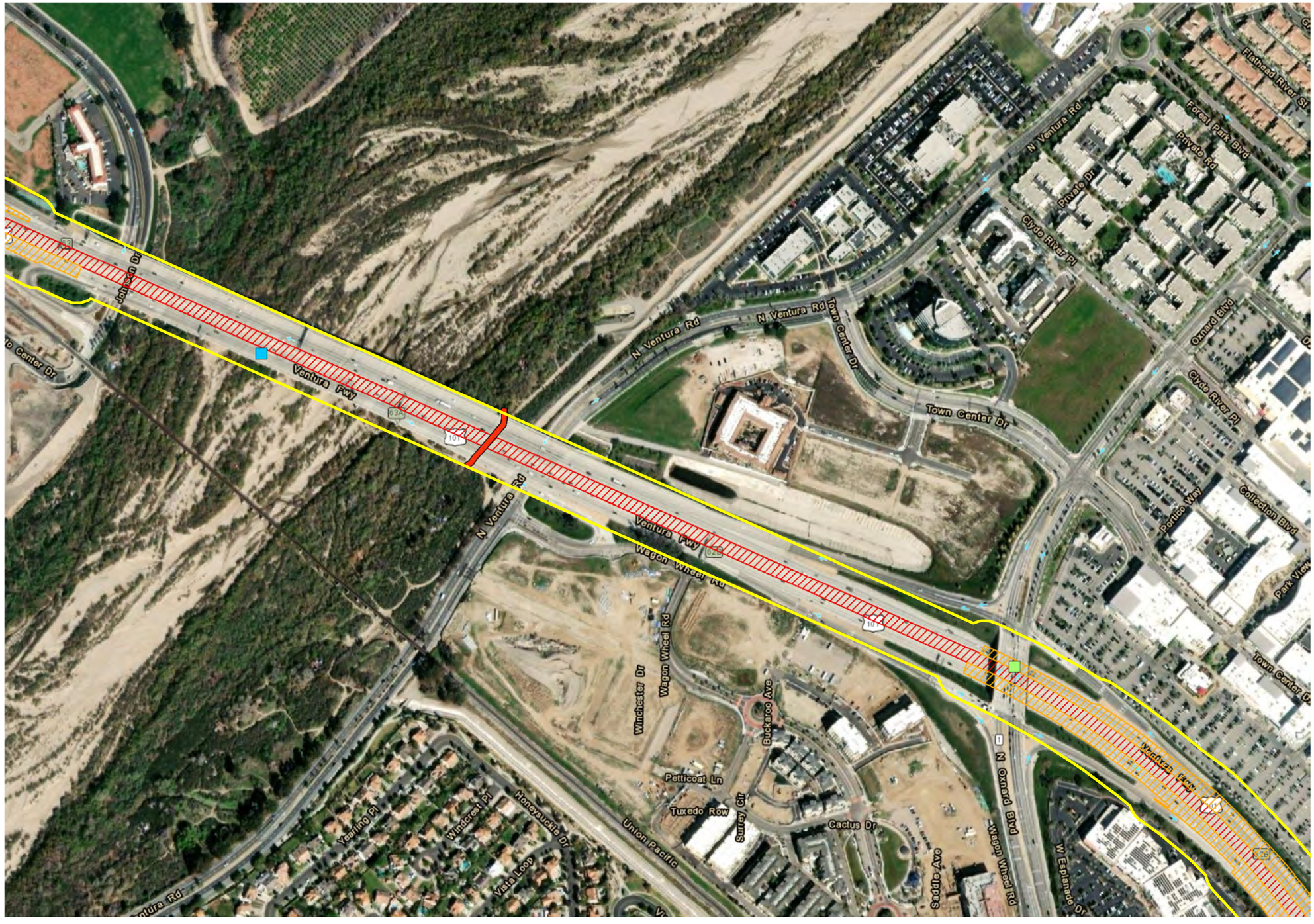

Legend

- Alternatives 2 & 3
- Alternative 3
- Study Area (100-foot Buffer)
- Bat Sign Present

Suitable Habitat

- High Potential
- Moderate-High Potential
- Moderate Potential
- Low Potential

N

0 200 400 Feet

1:4,800

Note: The field surveys performed in 2019 were based on initial project limits of disturbance and a 500-foot buffer. The Biological Study Area used for the Natural Environmental Studies Report analysis is based on a revised project limits of disturbance following completion of field surveys. The figure shows all areas that were surveyed for reference, but only areas within the Biological Study Area are included in the biological impacts assessment for the project.

Figure 2.4.4-2, Sheet 15 of 22
Bat Habitat Assessment
US 101 Improvement Project

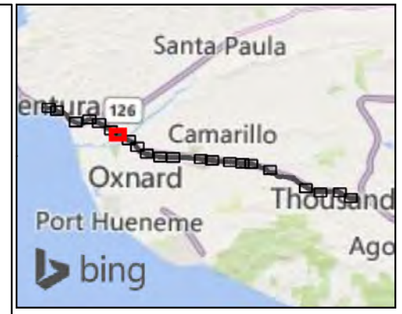

Legend

- Alternatives 2 & 3
- Alternative 3
- Study Area (100-foot Buffer)

Suitable Habitat

- High Potential
- Moderate-High Potential
- Moderate Potential
- Low Potential

N

0 200 400 Feet

1:4,800

Note: The field surveys performed in 2019 were based on initial project limits of disturbance and a 500-foot buffer. The Biological Study Area used for the Natural Environmental Studies Report analysis is based on a revised project limits of disturbance following completion of field surveys. The figure shows all areas that were surveyed for reference, but only areas within the Biological Study Area are included in the biological impacts assessment for the project.

Figure 2.4.4-2, Sheet 16 of 22
Bat Habitat Assessment
US 101 Improvement Project

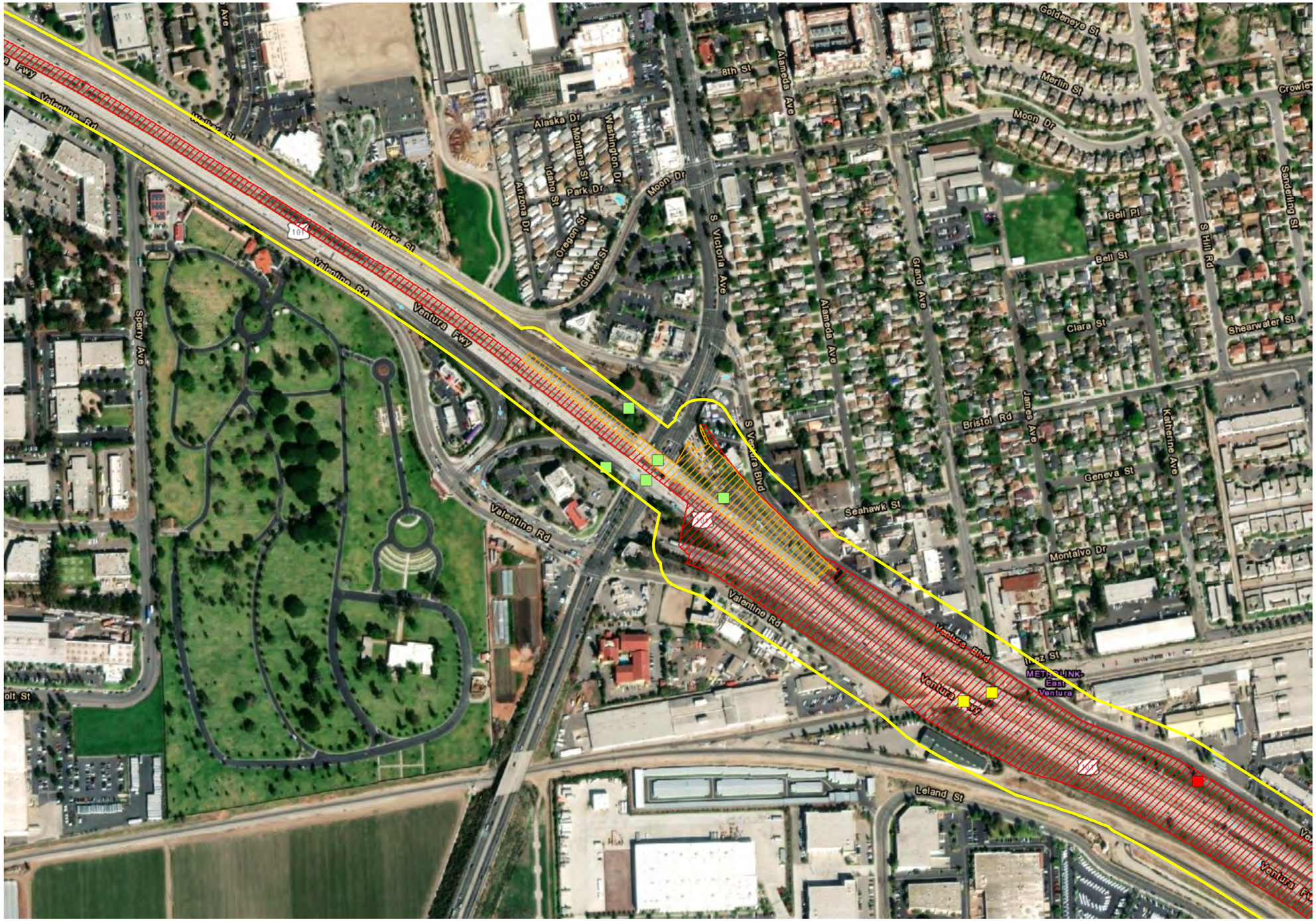

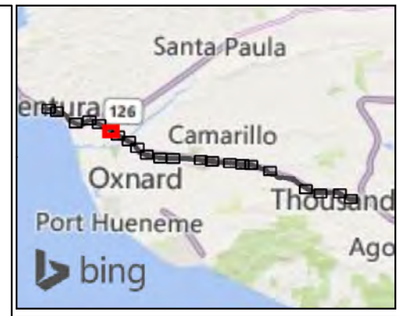

Legend

- Alternatives 2 & 3
- Alternative 3
- Study Area (100-foot Buffer)

Suitable Habitat

- High Potential
- Moderate-High Potential
- Moderate Potential
- Low Potential

N

0 200 400 Feet

1:4,800

Note: The field surveys performed in 2019 were based on initial project limits of disturbance and a 500-foot buffer. The Biological Study Area used for the Natural Environmental Studies Report analysis is based on a revised project limits of disturbance following completion of field surveys. The figure shows all areas that were surveyed for reference, but only areas within the Biological Study Area are included in the biological impacts assessment for the project.

Figure 2.4.4-2, Sheet 17 of 22
Bat Habitat Assessment
US 101 Improvement Project

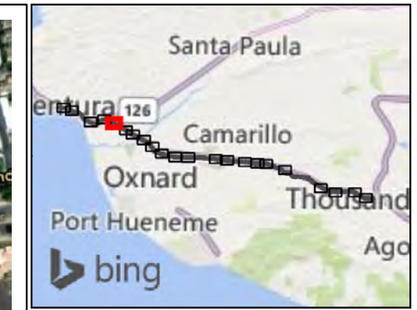

Legend

- Alternatives 2 & 3
- Study Area (100-foot Buffer)

Suitable Habitat

- High Potential
- Moderate-High Potential
- Moderate Potential
- Low Potential

N

0 200 400 Feet

1:4,800

Note: The field surveys performed in 2019 were based on initial project limits of disturbance and a 500-foot buffer. The Biological Study Area used for the Natural Environmental Studies Report analysis is based on a revised project limits of disturbance following completion of field surveys. The figure shows all areas that were surveyed for reference, but only areas within the Biological Study Area are included in the biological impacts assessment for the project.

Figure 2.4.4-2, Sheet 18 of 22
Bat Habitat Assessment
US 101 Improvement Project

N

0 200 400 Feet

1:4,800

Note: The field surveys performed in 2019 were based on initial project limits of disturbance and a 500-foot buffer. The Biological Study Area used for the Natural Environmental Studies Report analysis is based on a revised project limits of disturbance following completion of field surveys. The figure shows all areas that were surveyed for reference, but only areas within the Biological Study Area are included in the biological impacts assessment for the project.

Figure 2.4.4-2, Sheet 19 of 22
Bat Habitat Assessment
US 101 Improvement Project

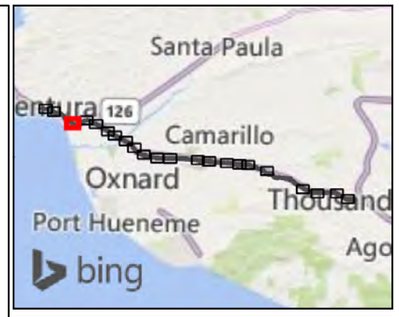

Legend

- Alternatives 2 & 3
- Study Area (100-foot Buffer)

Suitable Habitat

- High Potential
- Moderate-High Potential
- Moderate Potential
- Low Potential

0 200 400 Feet
1:4,800

N

Note: The field surveys performed in 2019 were based on initial project limits of disturbance and a 500-foot buffer. The Biological Study Area used for the Natural Environmental Studies Report analysis is based on a revised project limits of disturbance following completion of field surveys. The figure shows all areas that were surveyed for reference, but only areas within the Biological Study Area are included in the biological impacts assessment for the project.

Figure 2.4.4-2, Sheet 20 of 22
Bat Habitat Assessment
US 101 Improvement Project

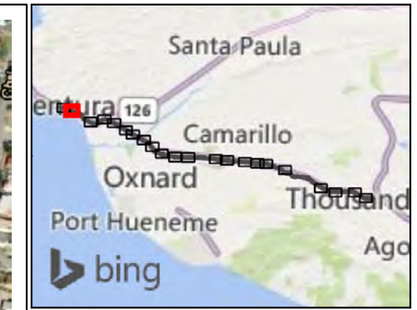

Legend

- Alternatives 2 & 3
- Alternative 3
- Study Area (100-foot Buffer)

Suitable Habitat

- High Potential
- Moderate-High Potential
- Moderate Potential
- Low Potential

N

0 200 400 Feet

1:4,800

Note: The field surveys performed in 2019 were based on initial project limits of disturbance and a 500-foot buffer. The Biological Study Area used for the Natural Environmental Studies Report analysis is based on a revised project limits of disturbance following completion of field surveys. The figure shows all areas that were surveyed for reference, but only areas within the Biological Study Area are included in the biological impacts assessment for the project.

Figure 2.4.4-2, Sheet 21 of 22
Bat Habitat Assessment
US 101 Improvement Project

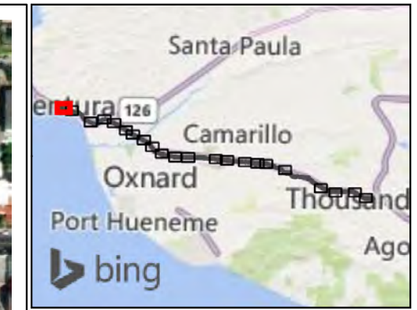

Legend

- Alternatives 2 & 3
- Alternative 2
- Alternative 3
- Study Area (100-foot Buffer)

Suitable Habitat

- High Potential
- Moderate-High Potential
- Moderate Potential
- Low Potential

0 200 400 Feet
1:4,800

N

Note: The field surveys performed in 2019 were based on initial project limits of disturbance and a 500-foot buffer. The Biological Study Area used for the Natural Environmental Studies Report analysis is based on a revised project limits of disturbance following completion of field surveys. The figure shows all areas that were surveyed for reference, but only areas within the Biological Study Area are included in the biological impacts assessment for the project.

Figure 2.4.4-2, Sheet 22 of 22
Bat Habitat Assessment
US 101 Improvement Project

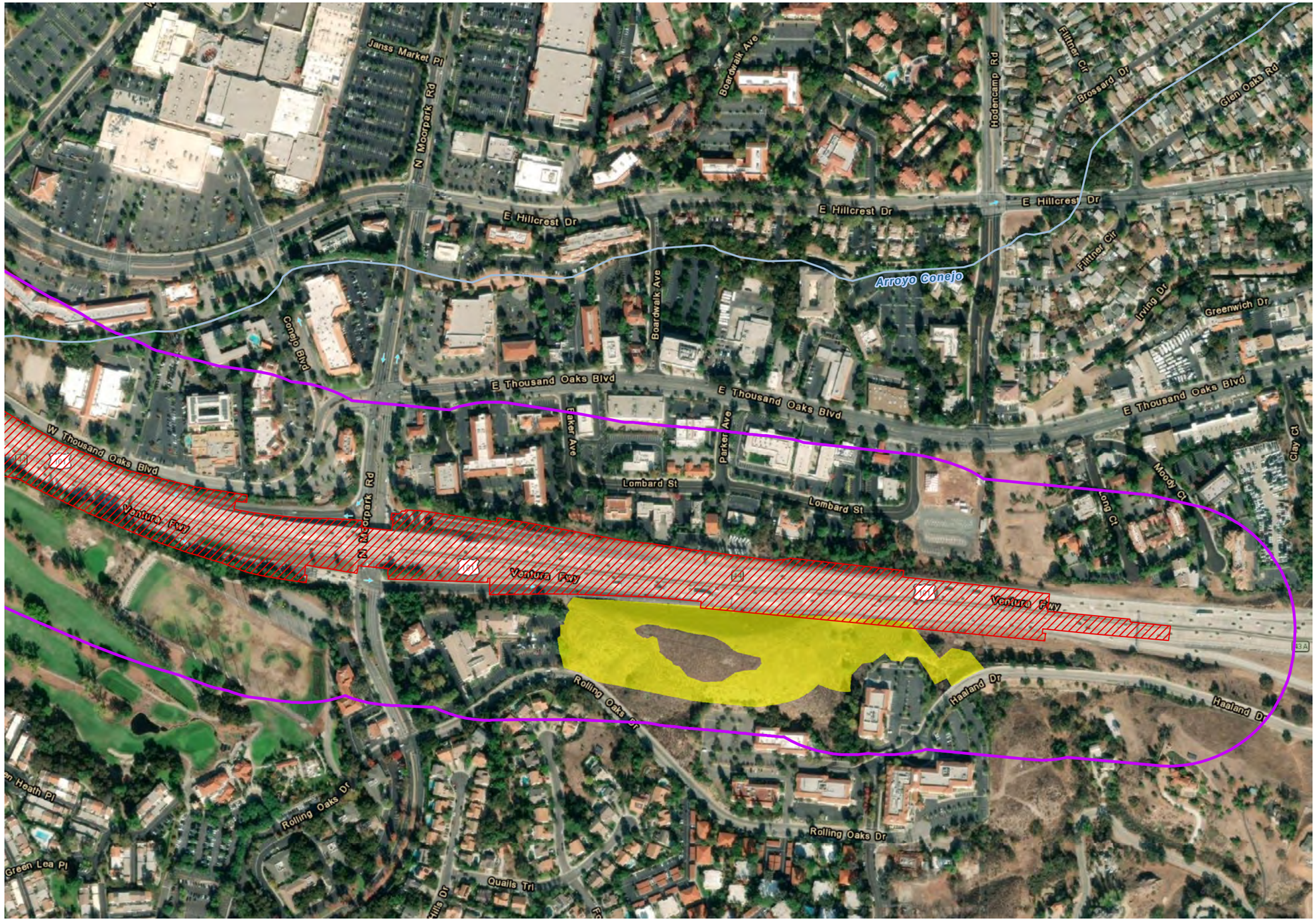

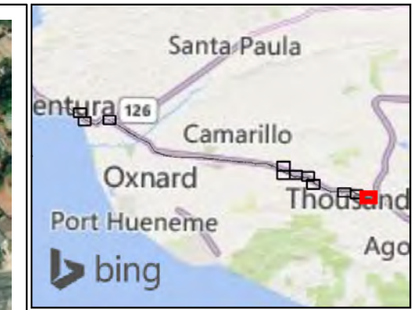

Legend

- Study Area (500-foot Buffer)
- Alternatives 2 & 3
- Alternative 2
- Alternative 3
- Native Grassland and Scrubland Areas with Potential Breeding, Foraging, and Migrating Habitat
- Overwintering Roost Sites[1]

[1]Data Source: Xerces Society 2020

N

0 200 400 Feet

1:4,800

Notes: Design changes following initial project limits of disturbance establishment and completion of field surveys resulted in the eastern end of the project not being mapped in the field. As such, areas within the Additional Biological Study Area were assessed via desktop analysis using aerial imagery (Google Earth 2019).

The field surveys performed in 2019 were based on initial project limits of disturbance and a 250-foot buffer. The Biological Study Area used for the Natural Environmental Studies Report analysis is based on a revised project limits of disturbance following completion of field surveys. The figure shows all communities that were mapped for reference, but only areas within the Biological Study Area are included in the biological impacts assessment for the project.

Figure 2.4.5-1, Sheet 1 of 11
Monarch Butterfly Suitable Habitat
US 101 Improvement Project

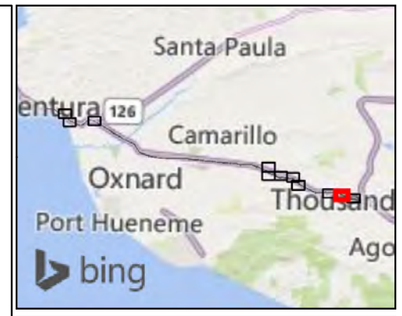

Legend

- Study Area (500-foot Buffer)
- Alternatives 2 & 3
- Alternative 2
- Alternative 3
- Native Grassland and Scrubland Areas with Potential Breeding, Foraging, and Migrating Habitat
- Overwintering Roost Sites[1]

[1]Data Source: Xerces Society 2020

N

0 200 400 Feet

1:4,800

Notes: Design changes following initial project limits of disturbance establishment and completion of field surveys resulted in the eastern end of the project not being mapped in the field. As such, areas within the Additional Biological Study Area were assessed via desktop analysis using aerial imagery (Google Earth 2019).

The field surveys performed in 2019 were based on initial project limits of disturbance and a 250-foot buffer. The Biological Study Area used for the Natural Environmental Studies Report analysis is based on a revised project limits of disturbance following completion of field surveys. The figure shows all communities that were mapped for reference, but only areas within the Biological Study Area are included in the biological impacts assessment for the project.

Figure 2.4.5-1, Sheet 2 of 11
Monarch Butterfly Suitable Habitat
US 101 Improvement Project

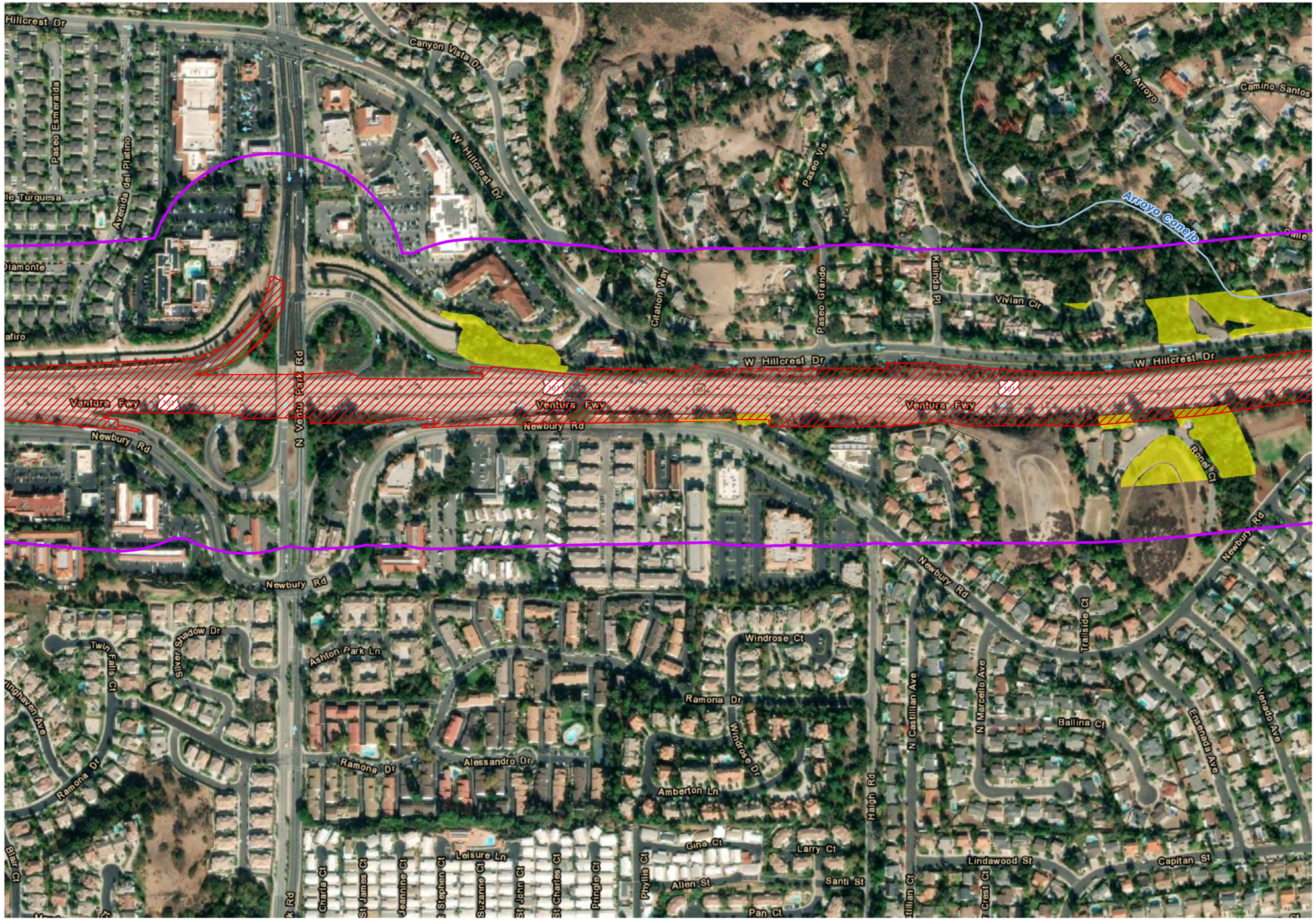

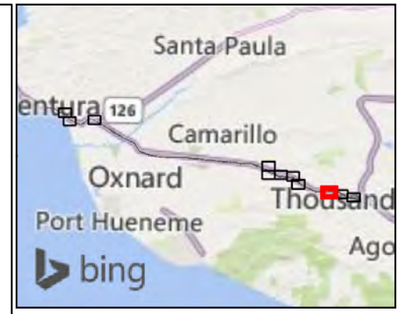

Legend

- Study Area (500-foot Buffer)
- Alternatives 2 & 3
- Alternative 2
- Alternative 3
- Native Grassland and Scrubland Areas with Potential Breeding, Foraging, and Migrating Habitat
- Overwintering Roost Sites[1]

[1]Data Source: Xerces Society 2020

N

0 200 400 Feet

1:4,800

Notes: Design changes following initial project limits of disturbance establishment and completion of field surveys resulted in the eastern end of the project not being mapped in the field. As such, areas within the Additional Biological Study Area were assessed via desktop analysis using aerial imagery (Google Earth 2019).

The field surveys performed in 2019 were based on initial project limits of disturbance and a 250-foot buffer. The Biological Study Area used for the Natural Environmental Studies Report analysis is based on a revised project limits of disturbance following completion of field surveys. The figure shows all communities that were mapped for reference, but only areas within the Biological Study Area are included in the biological impacts assessment for the project.

Figure 2.4.5-1, Sheet 3 of 11
Monarch Butterfly Suitable Habitat
US 101 Improvement Project

DOCTROSGIS\Projects_VCTC\US101_HOV_Lanes\Figures\DocsEIR\EIRFig2.4.5-1b_Monarch_Butterfly_vZ.mxd, User: 37937, Date: 7/8/2021

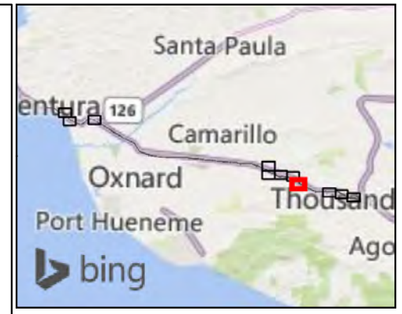

Legend

- Study Area (500-foot Buffer)
- Alternatives 2 & 3
- Alternative 2
- Alternative 3
- Native Grassland and Scrubland Areas with Potential Breeding, Foraging, and Migrating Habitat
- Overwintering Roost Sites[1]

[1]Data Source: Xerces Society 2020

N

0 200 400 Feet

1:4,800

Notes: Design changes following initial project limits of disturbance establishment and completion of field surveys resulted in the eastern end of the project not being mapped in the field. As such, areas within the Additional Biological Study Area were assessed via desktop analysis using aerial imagery (Google Earth 2019).

The field surveys performed in 2019 were based on initial project limits of disturbance and a 250-foot buffer. The Biological Study Area used for the Natural Environmental Studies Report analysis is based on a revised project limits of disturbance following completion of field surveys. The figure shows all communities that were mapped for reference, but only areas within the Biological Study Area are included in the biological impacts assessment for the project.

Figure 2.4.5-1, Sheet 4 of 11
Monarch Butterfly Suitable Habitat
US 101 Improvement Project

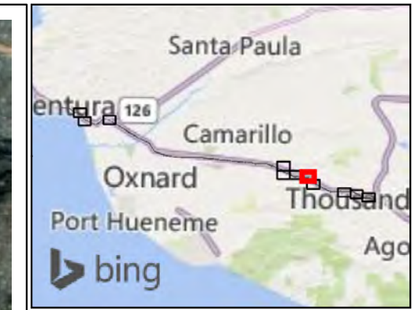

Legend

- Study Area (500-foot Buffer)
- Alternatives 2 & 3
- Alternative 2
- Alternative 3
- Native Grassland and Scrubland Areas with Potential Breeding, Foraging, and Migrating Habitat
- Overwintering Roost Sites[1]

[1]Data Source: Xerces Society 2020

N

0 200 400 Feet

1:4,800

Notes: Design changes following initial project limits of disturbance establishment and completion of field surveys resulted in the eastern end of the project not being mapped in the field. As such, areas within the Additional Biological Study Area were assessed via desktop analysis using aerial imagery (Google Earth 2019).

The field surveys performed in 2019 were based on initial project limits of disturbance and a 250-foot buffer. The Biological Study Area used for the Natural Environmental Studies Report analysis is based on a revised project limits of disturbance following completion of field surveys. The figure shows all communities that were mapped for reference, but only areas within the Biological Study Area are included in the biological impacts assessment for the project.

Figure 2.4.5-1, Sheet 5 of 11
Monarch Butterfly Suitable Habitat
US 101 Improvement Project

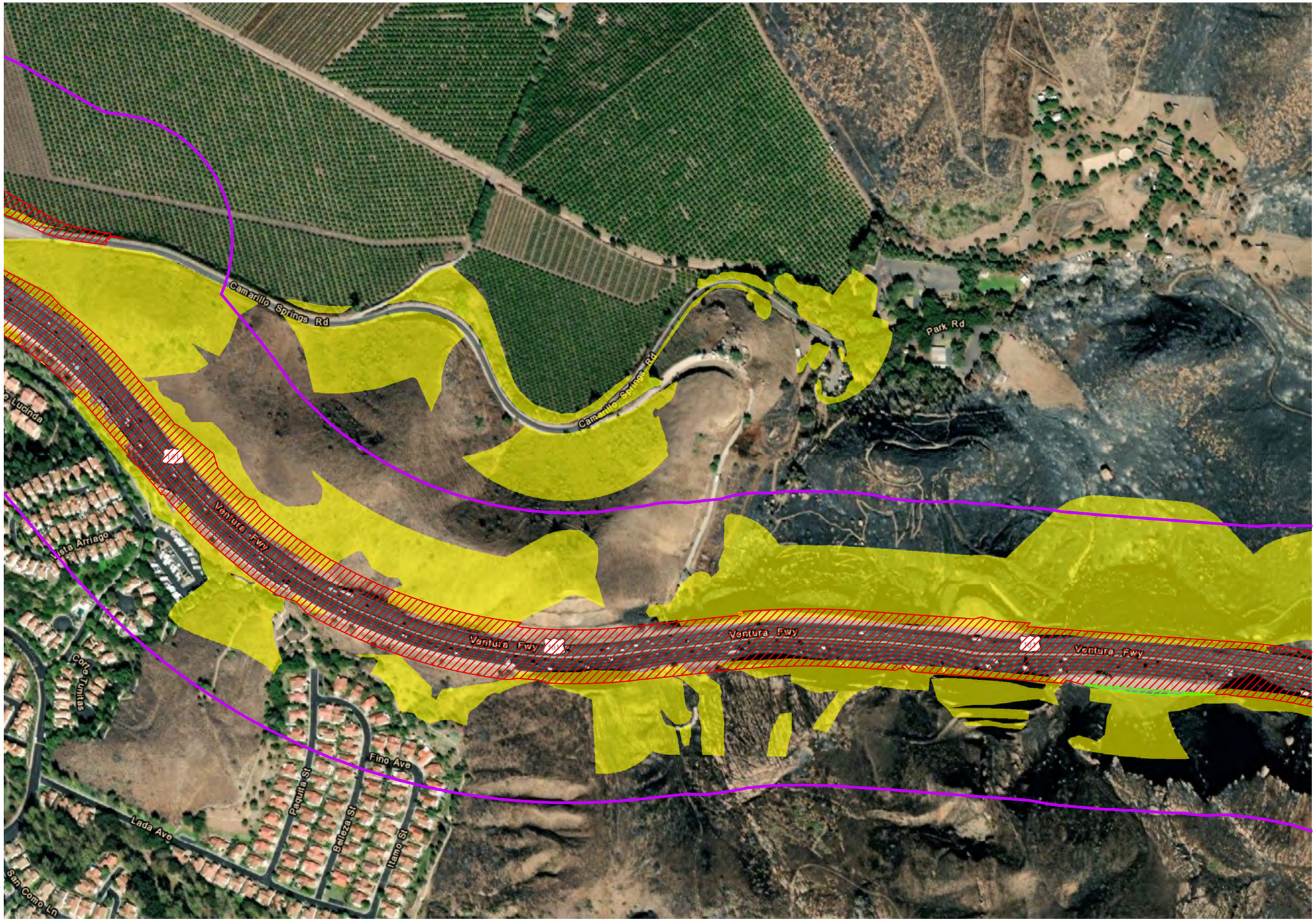

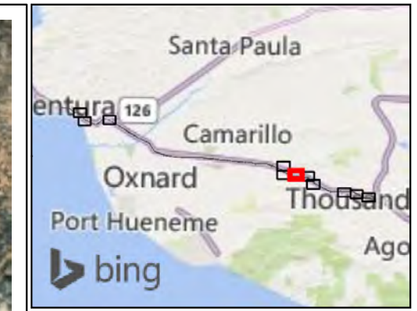

Legend

- Study Area (500-foot Buffer)
- Alternatives 2 & 3
- Alternative 2
- Alternative 3
- Native Grassland and Scrubland Areas with Potential Breeding, Foraging, and Migrating Habitat
- Overwintering Roost Sites[1]

[1]Data Source: Xerces Society 2020

N

0 200 400 Feet

1:4,800

Notes: Design changes following initial project limits of disturbance establishment and completion of field surveys resulted in the eastern end of the project not being mapped in the field. As such, areas within the Additional Biological Study Area were assessed via desktop analysis using aerial imagery (Google Earth 2019).

The field surveys performed in 2019 were based on initial project limits of disturbance and a 250-foot buffer. The Biological Study Area used for the Natural Environmental Studies Report analysis is based on a revised project limits of disturbance following completion of field surveys. The figure shows all communities that were mapped for reference, but only areas within the Biological Study Area are included in the biological impacts assessment for the project.

Figure 2.4.5-1, Sheet 6 of 11
Monarch Butterfly Suitable Habitat
US 101 Improvement Project

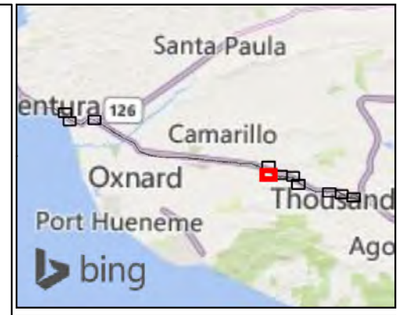

Legend

- Study Area (500-foot Buffer)
- Alternatives 2 & 3
- Alternative 2
- Alternative 3
- Native Grassland and Scrubland Areas with Potential Breeding, Foraging, and Migrating Habitat
- Overwintering Roost Sites[1]

[1]Data Source: Xerces Society 2020

N

0 200 400 Feet

1:4,800

Notes: Design changes following initial project limits of disturbance establishment and completion of field surveys resulted in the eastern end of the project not being mapped in the field. As such, areas within the Additional Biological Study Area were assessed via desktop analysis using aerial imagery (Google Earth 2019).

The field surveys performed in 2019 were based on initial project limits of disturbance and a 250-foot buffer. The Biological Study Area used for the Natural Environmental Studies Report analysis is based on a revised project limits of disturbance following completion of field surveys. The figure shows all communities that were mapped for reference, but only areas within the Biological Study Area are included in the biological impacts assessment for the project.

Figure 2.4.5-1, Sheet 7 of 11
Monarch Butterfly Suitable Habitat
US 101 Improvement Project

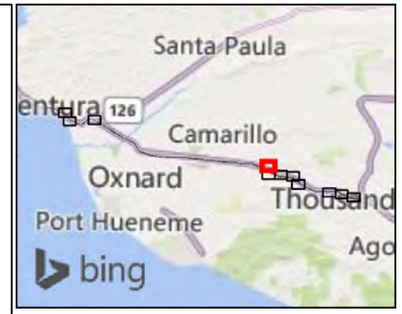

Legend

- Study Area (500-foot Buffer)
- Alternatives 2 & 3
- Alternative 2
- Alternative 3
- Native Grassland and Scrubland Areas with Potential Breeding, Foraging, and Migrating Habitat
- Overwintering Roost Sites[1]

[1]Data Source: Xerces Society 2020

N

0 200 400 Feet

1:4,800

Notes: Design changes following initial project limits of disturbance establishment and completion of field surveys resulted in the eastern end of the project not being mapped in the field. As such, areas within the Additional Biological Study Area were assessed via desktop analysis using aerial imagery (Google Earth 2019).

The field surveys performed in 2019 were based on initial project limits of disturbance and a 250-foot buffer. The Biological Study Area used for the Natural Environmental Studies Report analysis is based on a revised project limits of disturbance following completion of field surveys. The figure shows all communities that were mapped for reference, but only areas within the Biological Study Area are included in the biological impacts assessment for the project.

Figure 2.4.5-1, Sheet 8 of 11
Monarch Butterfly Suitable Habitat
US 101 Improvement Project

Legend

- Study Area (500-foot Buffer)
- Alternatives 2 & 3
- Alternative 2
- Alternative 3
- Overwintering Roost Sites[1]

[1]Data Source: Xerces Society 2020

0 200 400 Feet
1:4,800

Notes: Design changes following initial project limits of disturbance establishment and completion of field surveys resulted in the eastern end of the project not being mapped in the field. As such, areas within the Additional Biological Study Area were assessed via desktop analysis using aerial imagery (Google Earth 2019).

The field surveys performed in 2019 were based on initial project limits of disturbance and a 250-foot buffer. The Biological Study Area used for the Natural Environmental Studies Report analysis is based on a revised project limits of disturbance following completion of field surveys. The figure shows all communities that were mapped for reference, but only areas within the Biological Study Area are included in the biological impacts assessment for the project.

Figure 2.4.5-1, Sheet 9 of 11
Monarch Butterfly Suitable Habitat
US 101 Improvement Project

DCC:\ROSS\Projects_NVC\Visio_HOV Lanes\Figures\Doc\ERIs\Figs3_10 Monarch Butterfly_v2.mxd Date: 7/9/2021

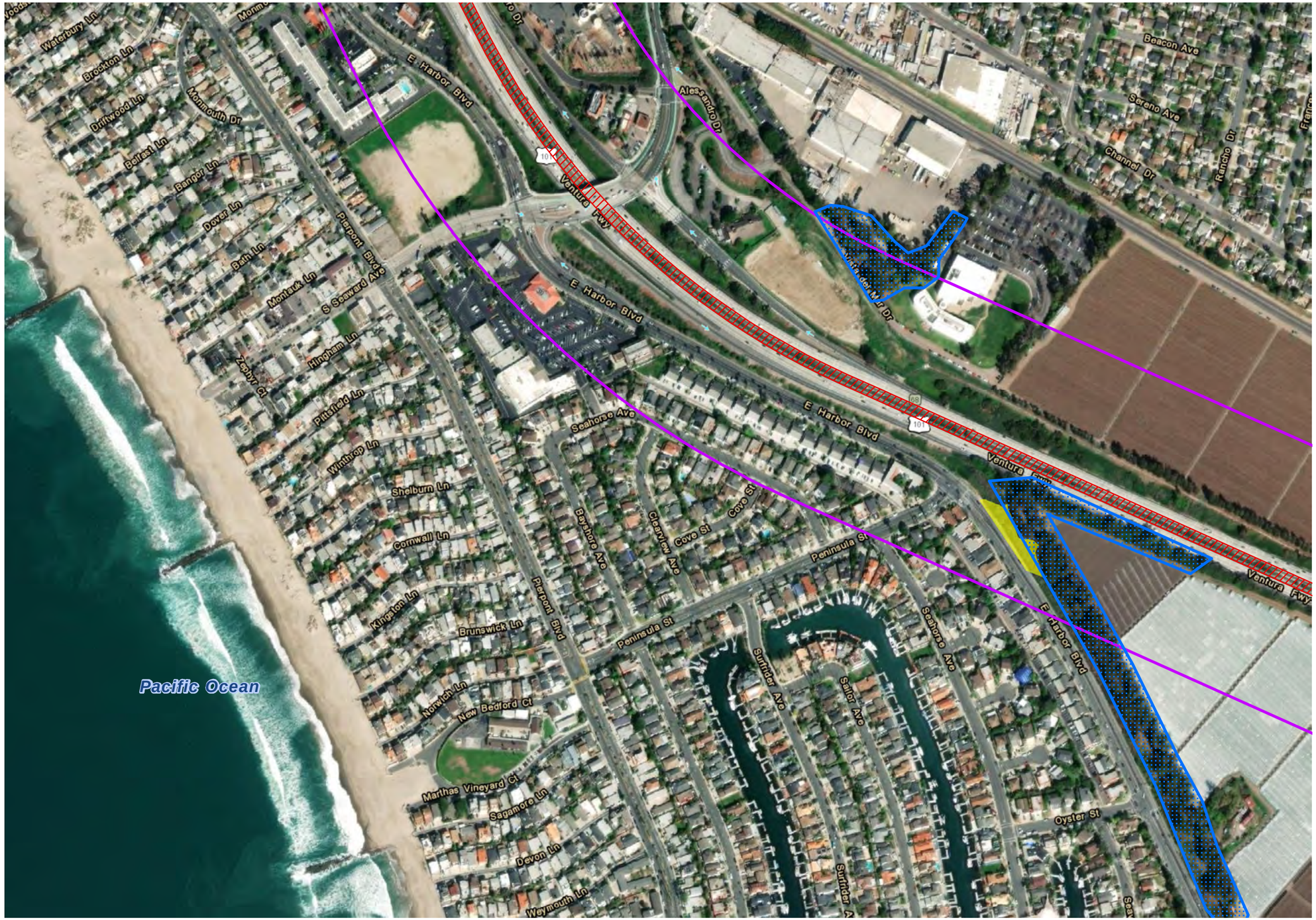

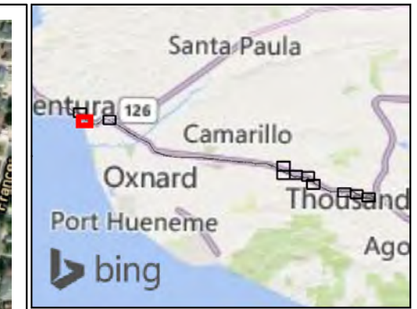

Legend

- Study Area (500-foot Buffer)
- Alternatives 2 & 3
- Alternative 2
- Alternative 3
- Native Grassland and Scrubland Areas with Potential Breeding, Foraging, and Migrating Habitat
- Overwintering Roost Sites[1]

[1]Data Source: Xerces Society 2020

N

0 200 400 Feet

1:4,800

Notes: Design changes following initial project limits of disturbance establishment and completion of field surveys resulted in the eastern end of the project not being mapped in the field. As such, areas within the Additional Biological Study Area were assessed via desktop analysis using aerial imagery (Google Earth 2019).

The field surveys performed in 2019 were based on initial project limits of disturbance and a 250-foot buffer. The Biological Study Area used for the Natural Environmental Studies Report analysis is based on a revised project limits of disturbance following completion of field surveys. The figure shows all communities that were mapped for reference, but only areas within the Biological Study Area are included in the biological impacts assessment for the project.

Figure 2.4.5-1, Sheet 10 of 11
Monarch Butterfly Suitable Habitat
US 101 Improvement Project

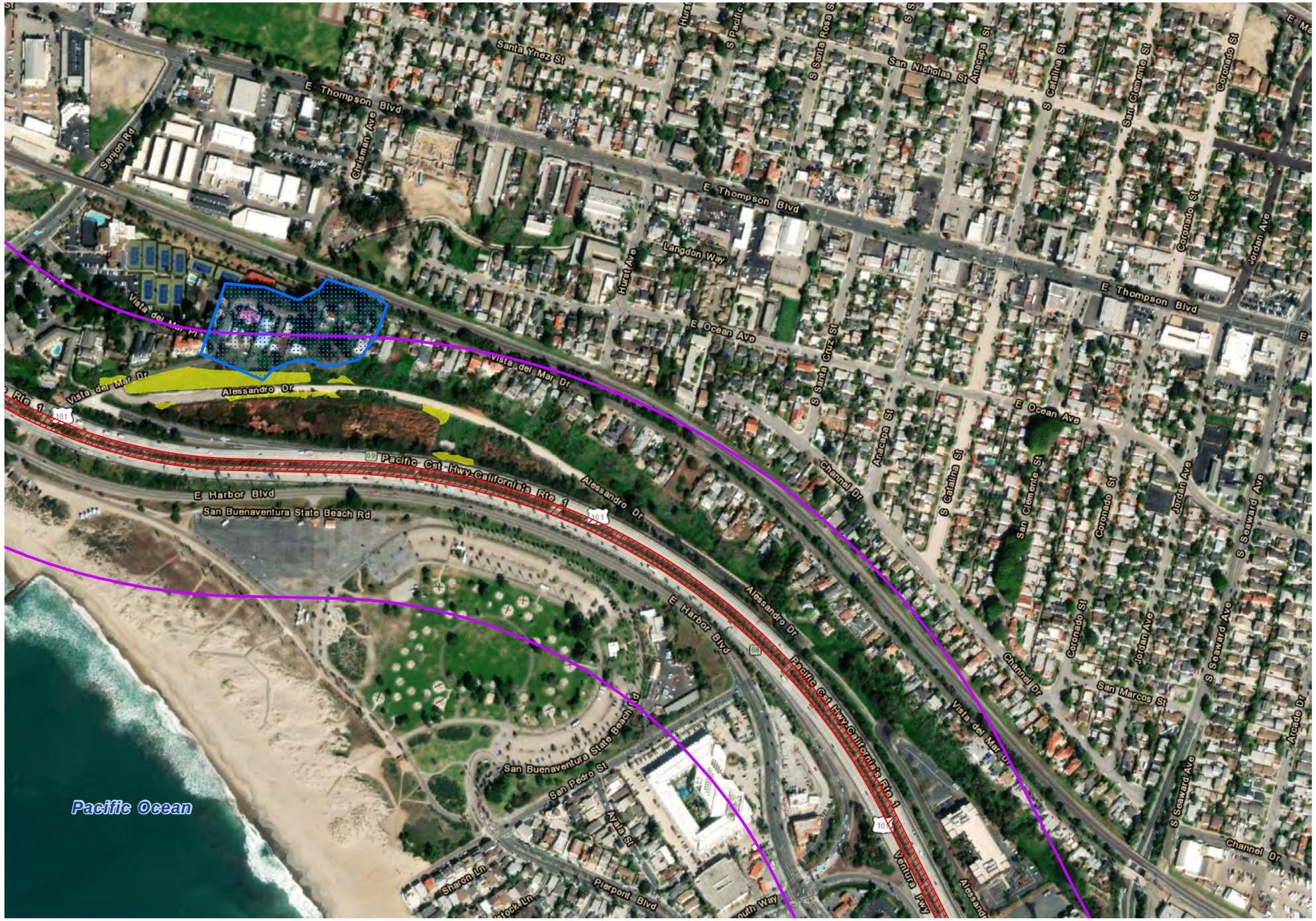

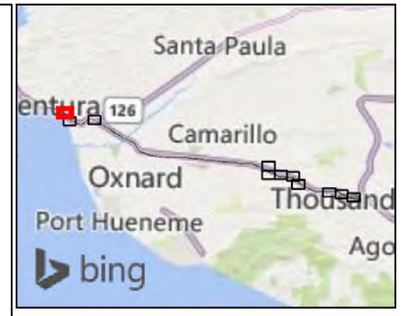

Legend

- Study Area (500-foot Buffer)
- Alternatives 2 & 3
- Alternative 2
- Alternative 3
- Native Grassland and Scrubland Areas with Potential Breeding, Foraging, and Migrating Habitat
- Overwintering Roost Sites[1]

[1]Data Source: Xerces Society 2020

0 200 400 Feet
1:4,800

N

Notes: Design changes following initial project limits of disturbance establishment and completion of field surveys resulted in the eastern end of the project not being mapped in the field. As such, areas within the Additional Biological Study Area were assessed via desktop analysis using aerial imagery (Google Earth 2019).

The field surveys performed in 2019 were based on initial project limits of disturbance and a 250-foot buffer. The Biological Study Area used for the Natural Environmental Studies Report analysis is based on a revised project limits of disturbance following completion of field surveys. The figure shows all communities that were mapped for reference, but only areas within the Biological Study Area are included in the biological impacts assessment for the project.

Figure 2.4.5-1, Sheet 11 of 11
Monarch Butterfly Suitable Habitat
US 101 Improvement Project

DOC:\TRDSIS\Projects_NVCC\DUS10_HOV Lanes Project\Docs\ER\mxd\fig2.3_10_Monarch_Butterfly_v2.mxd User: 37937 Date: 7/6/2021

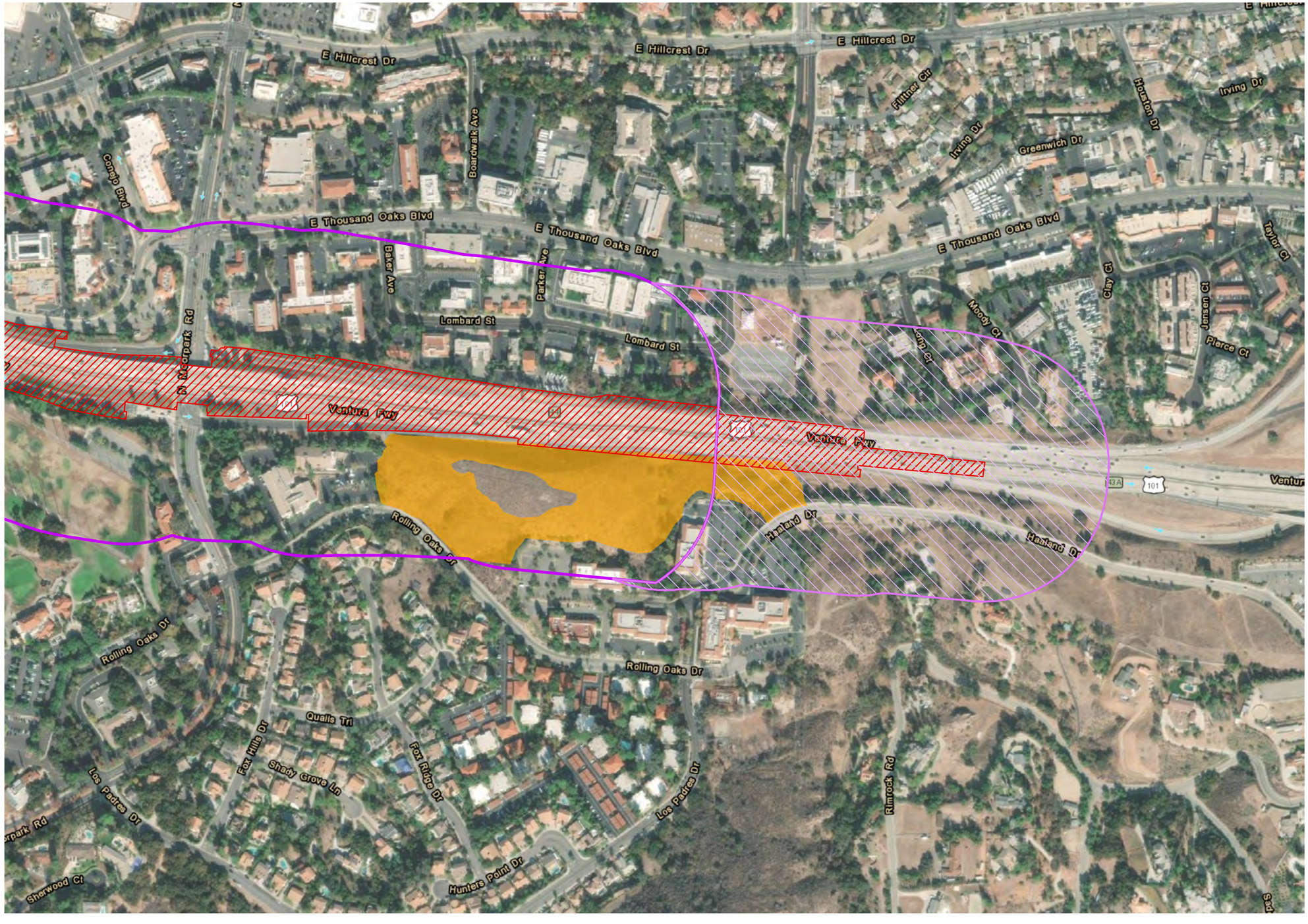

Legend

- Alternatives 2 & 3
- Study Area (500-foot Buffer)
- Additional Study Area (500-ft Buffer)
- Potentially Suitable Habitat

Note: Design changes following initial project limits of disturbance establishment and completion of field surveys precluded buffer expansion in certain areas

N

0 200 400 Feet

1:4,800

Note: The field surveys performed in 2020 were based on initial project limits of disturbance and a 500-foot buffer. The Biological Study Area used for the Natural Environmental Studies Report analysis is based on a revised project limits of disturbance following completion of field surveys. The figure shows all areas that were surveyed for reference, but only areas within the Biological Study Area are included in the biological impacts assessment for the project.

\\PDCCITRDSGIS1\Projects_1\VCTC\US101_HOV_Lanes\Figures\DocEIR\Bio\Fig2-3_11_CAGN_v2.mxd; User: 37937; Date: 7/12/2021

Figure 2.4.5-2, Sheet 1 of 5
Coastal California Gnatcatcher Protocol Surveys
US 101 Improvement Project

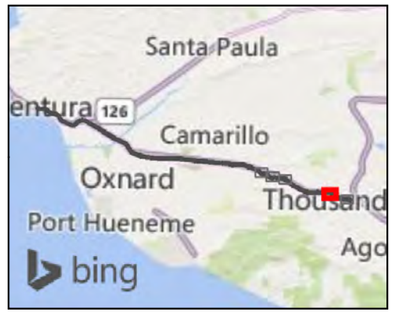

Legend

- Alternatives 2 & 3
- Study Area (500-foot Buffer)
- Potentially Suitable Habitat

Note: Design changes following initial project limits of disturbance establishment and completion of field surveys precluded buffer expansion in certain areas

0 200 400 Feet
1:4,800

N

Note: The field surveys performed in 2020 were based on initial project limits of disturbance and a 500-foot buffer. The Biological Study Area used for the Natural Environmental Studies Report analysis is based on a revised project limits of disturbance following completion of field surveys. The figure shows all areas that were surveyed for reference, but only areas within the Biological Study Area are included in the biological impacts assessment for the project.

Figure 2.4.5-2, Sheet 2 of 5
Coastal California Gnatcatcher Protocol Surveys
US 101 Improvement Project

\\PDCITRDSGIS1\Projects_1\VCTC\US101_HOV_Lanes\Figures\Doc\EIR\BioFig\2-3_11_CAGN_v2.mxd: User: 37937: Date: 7/12/2021

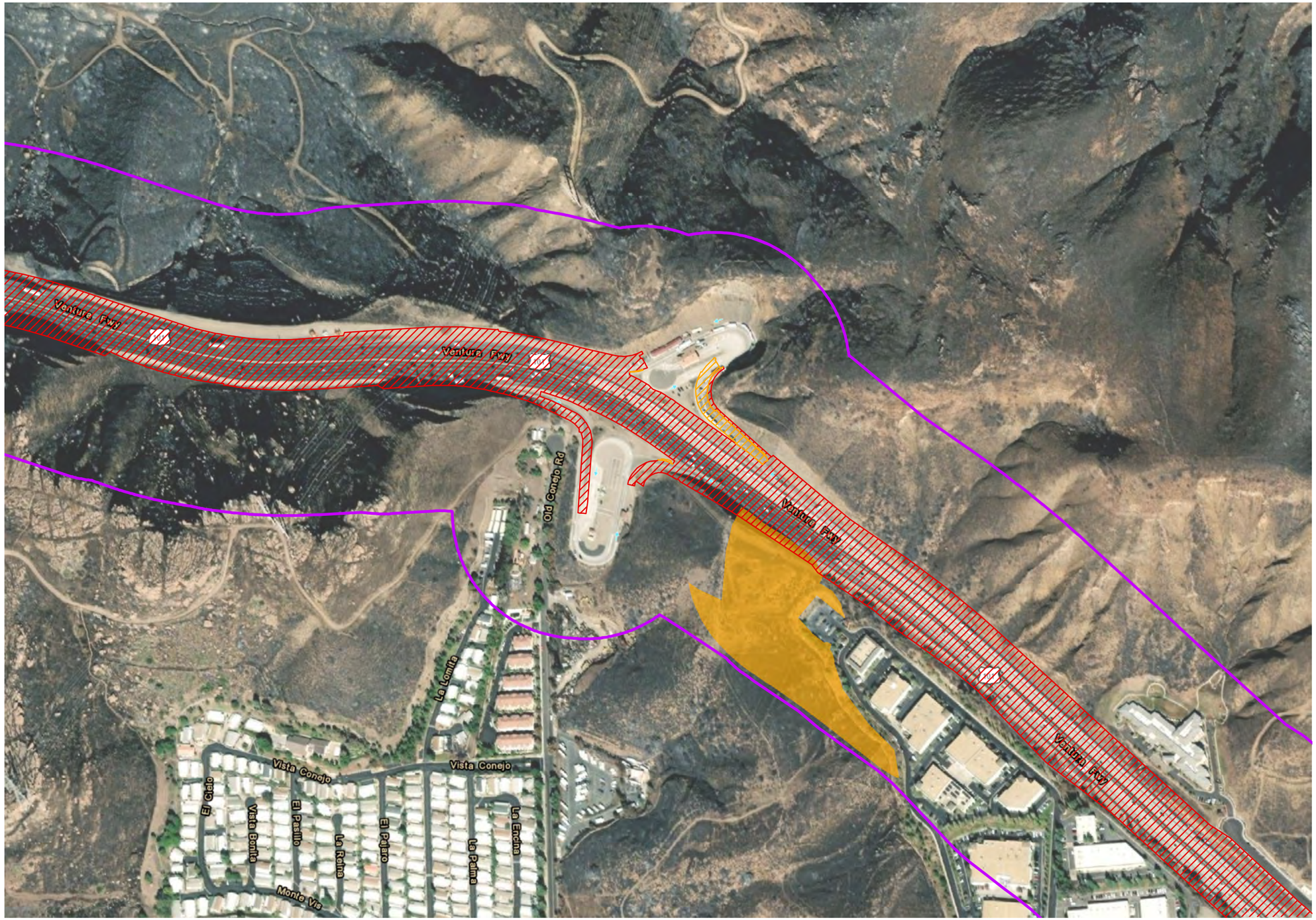

Legend

- Alternatives 2 & 3
- Alternative 3
- Study Area (500-foot Buffer)
- Potentially Suitable Habitat

Note: Design changes following initial project limits of disturbance establishment and completion of field surveys precluded buffer expansion in certain areas

N

0 200 400 Feet

1:4,800

Note: The field surveys performed in 2020 were based on initial project limits of disturbance and a 500-foot buffer. The Biological Study Area used for the Natural Environmental Studies Report analysis is based on a revised project limits of disturbance following completion of field surveys. The figure shows all areas that were surveyed for reference, but only areas within the Biological Study Area are included in the biological impacts assessment for the project.

Figure 2.4.5-2, Sheet 3 of 5
Coastal California Gnatcatcher Protocol Surveys
US 101 Improvement Project

\\PDCITRDSGIS1\Projects_1\VCTC\US101_HOV_Lanes\Figures\Docs\EIR\BioFig2-3_11_CAGN_v2.mxd: User: 37937: Date: 7/12/2021

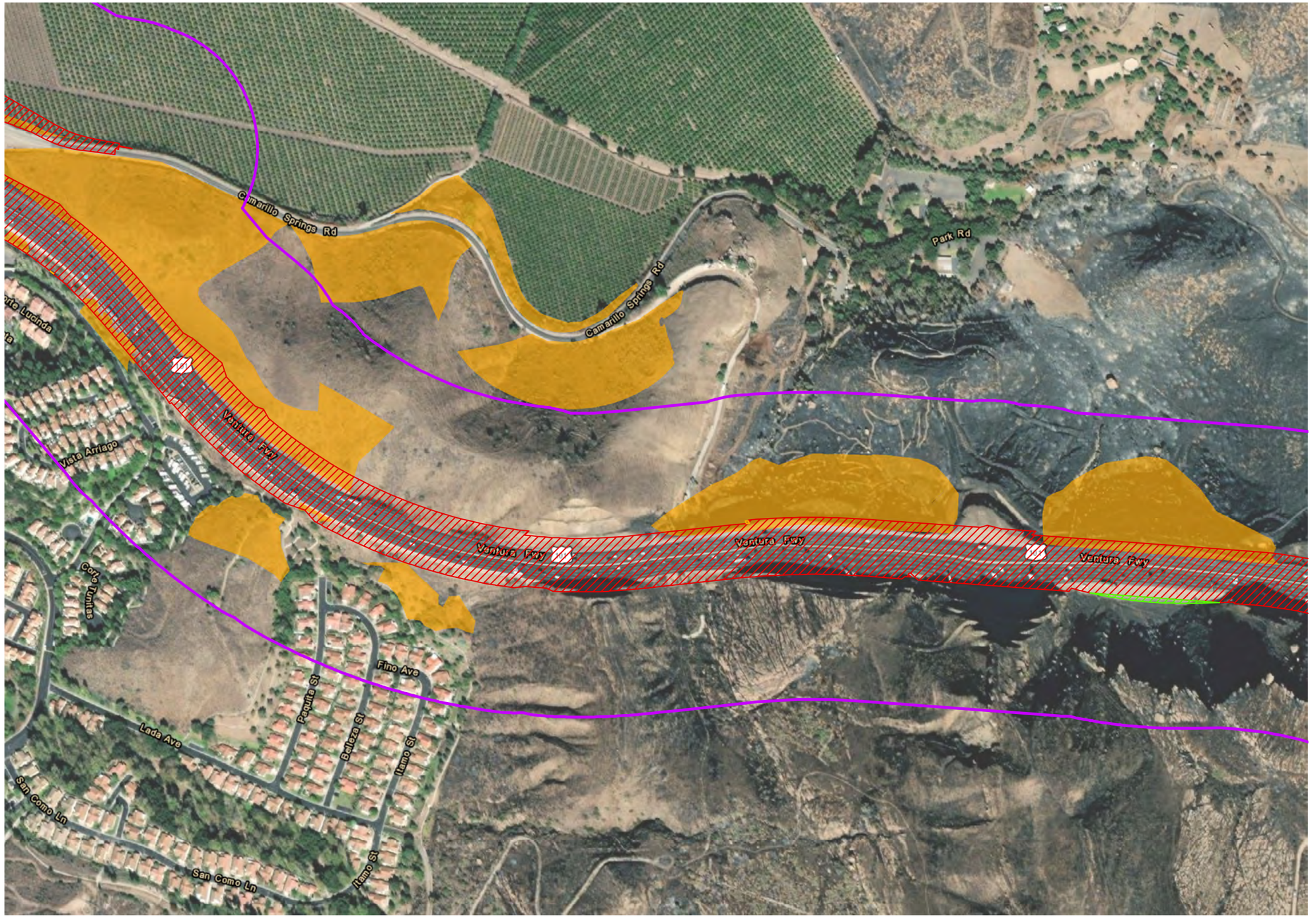

Legend

- Alternatives 2 & 3
- Alternative 2
- Alternative 3
- Study Area (500-foot Buffer)
- Potentially Suitable Habitat

Note: Design changes following initial project limits of disturbance establishment and completion of field surveys precluded buffer expansion in certain areas

N

0 200 400 Feet

1:4,800

Note: The field surveys performed in 2020 were based on initial project limits of disturbance and a 500-foot buffer. The Biological Study Area used for the Natural Environmental Studies Report analysis is based on a revised project limits of disturbance following completion of field surveys. The figure shows all areas that were surveyed for reference, but only areas within the Biological Study Area are included in the biological impacts assessment for the project.

Figure 2.4.5-2, Sheet 4 of 5
Coastal California Gnatcatcher Protocol Surveys
US 101 Improvement Project

\\PDCCITRDSGIS1\Projects_1\VCTC\US101_HOV_Lanes\Figures\Doc\EIR\BioFig2-3_11_CAGN_v2.mxd: User: 37937; Date: 7/12/2021

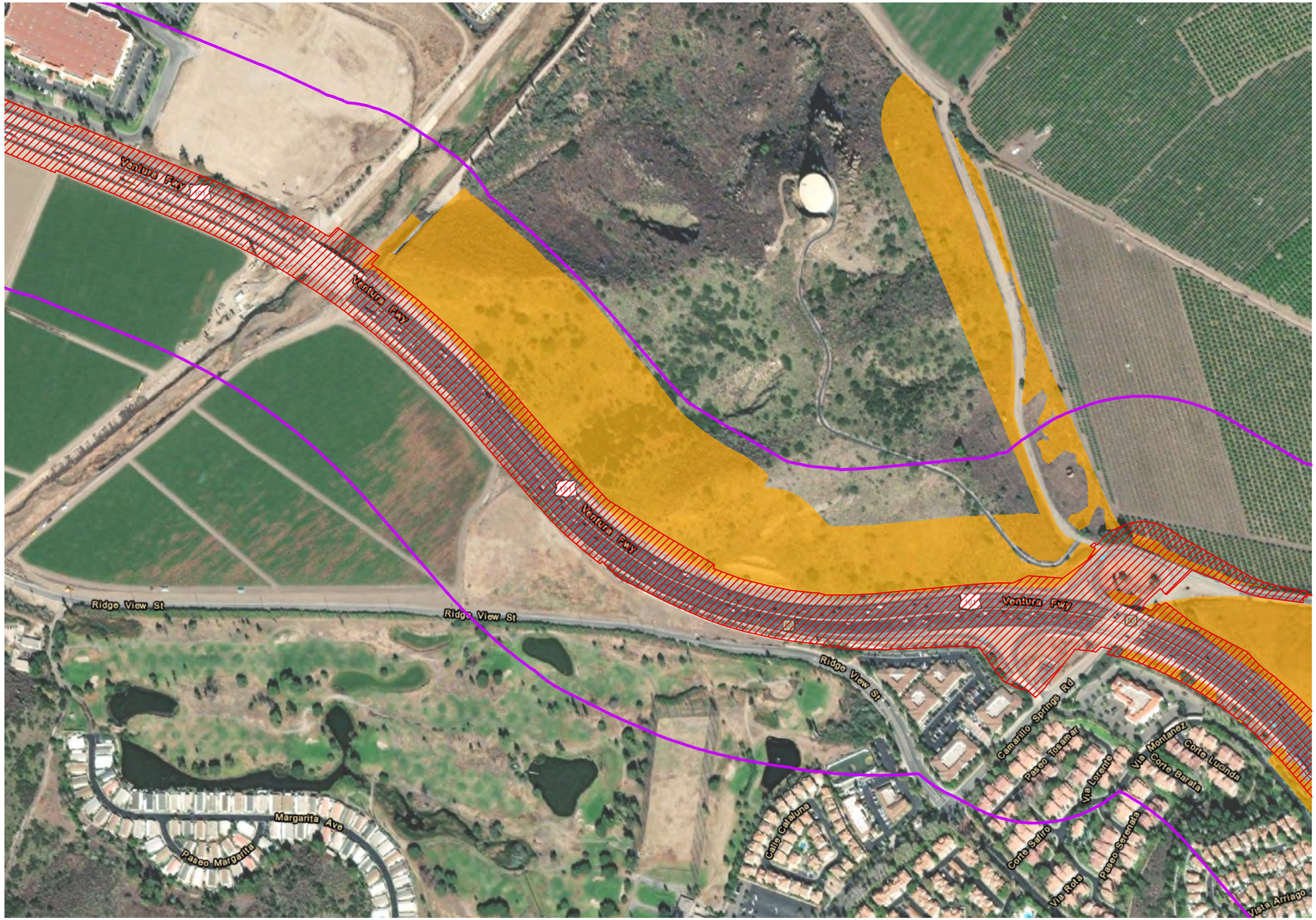

Legend

- Alternatives 2 & 3
- Alternative 3
- Study Area (500-foot Buffer)
- Potentially Suitable Habitat

Note: Design changes following initial project limits of disturbance establishment and completion of field surveys precluded buffer expansion in certain areas

0 200 400 Feet
1:4,800

Note: The field surveys performed in 2020 were based on initial project limits of disturbance and a 500-foot buffer. The Biological Study Area used for the Natural Environmental Studies Report analysis is based on a revised project limits of disturbance following completion of field surveys. The figure shows all areas that were surveyed for reference, but only areas within the Biological Study Area are included in the biological impacts assessment for the project.

Figure 2.4.5-2, Sheet 5 of 5
Coastal California Gnatcatcher Protocol Surveys
US 101 Improvement Project

\\PDCITRDSGIS1\Projects_1\VCTC\US101_HOV_Lanes\Figures\Doc\EIR\BioFig\2-3_11_CAGN_v2.mxd: User: 37937: Date: 7/12/2021

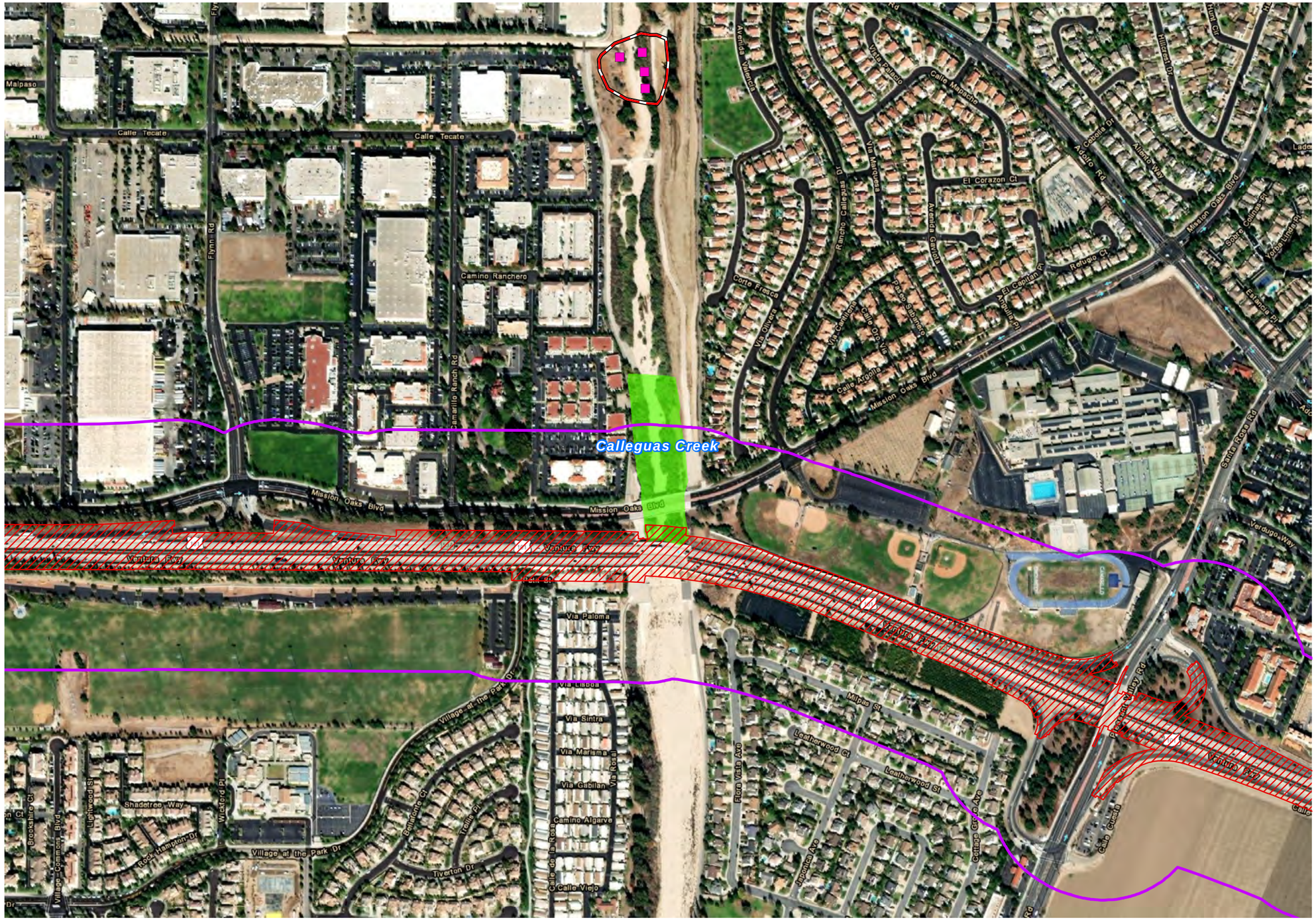

Legend

- Alternatives 2 & 3
- Study Area (500-foot Buffer)
- Least Bell's Vireo Survey Area
- Least Bell's Vireo Territories
- Least Bell's Vireo Observations

N

0 150 300 Feet

1:6,000

Note: The field surveys performed in 2019 were based on initial project limits of disturbance and a 500-foot buffer. The Biological Study Area used for the Natural Environmental Studies Report analysis is based on a revised project limits of disturbance following completion of field surveys. The figure shows all areas that were surveyed for reference, but only areas within the Biological Study Area are included in the biological impacts assessment for the project.

Figure 2.4.5-3, Sheet 1 of 2
Riparian Bird Protocol Surveys
US 101 Improvement Project

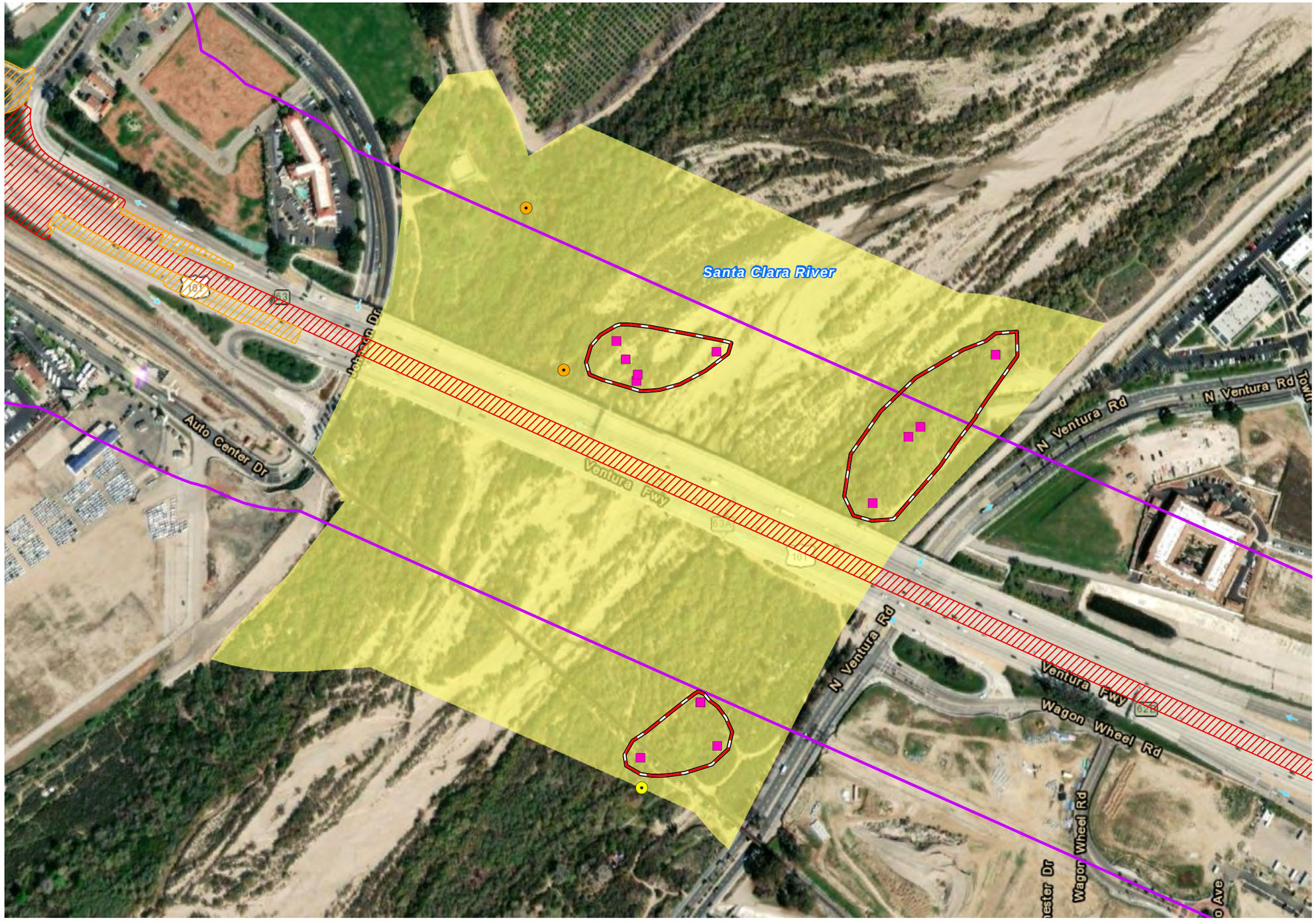

Legend

- Alternatives 2 & 3
- Alternative 3
- Study Area (500-foot Buffer)
- Least Bell's Vireo/Southwestern Willow Flycatcher Survey Area
- Least Bell's Vireo Territories
- Least Bell's Vireo Observations
- Cooper's Hawk
- Yellow-breasted Chat

N

0 150 300 Feet

1:3,600

Note: The field surveys performed in 2019 were based on initial project limits of disturbance and a 500-foot buffer. The Biological Study Area used for the Natural Environmental Studies Report analysis is based on a revised project limits of disturbance following completion of field surveys. The figure shows all areas that were surveyed for reference, but only areas within the Biological Study Area are included in the biological impacts assessment for the project.

Figure 2.4.5-3, Sheet 2 of 2
Riparian Bird Protocol Surveys
US 101 Improvement Project

Legend

Biological Study Area

Wildlife Collisions - WVC Data

Mountain Lion

Mountain Lion Range [ds793]

Mountain Lion Predicted Habitat [ds2616]

Low

Medium

High

Source: CDFW BIOS Viewer (CDFW 2020b)

N

0 2.5 5 Miles

1:150,000

Figure 2.4.5-4
Mountain Lion Database Review - Range and Predicted Habitat Suitability
US 101 Improvement Project

Attachments

- Attachment I-1. Official USFWS Species List
- Attachment I-2. CNDDB Species List
- Attachment I-3. NMFS Query (Species List)
- Attachment I-4. USFWS Consultation Letters

This page is intentionally blank.

I-1 OFFICIAL USFWS SPECIES LIST

This page is intentionally blank.

United States Department of the Interior

FISH AND WILDLIFE SERVICE
Ventura Fish And Wildlife Office
2493 Portola Road, Suite B
Ventura, CA 93003-7726
Phone: (805) 644-1766 Fax: (805) 644-3958
Email Address: FW8VenturaSection7@FWS.Gov

In Reply Refer To: 08/05/2026 23:28:23 UTC
Project Code: 2025-0030513
Project Name: US-101 Improvement Project

Subject: List of threatened and endangered species that may occur in your proposed project location or may be affected by your proposed project

To Whom It May Concern:

The enclosed list identifies species listed as threatened and endangered, species proposed for listing as threatened or endangered, designated and proposed critical habitat, and species that are candidates for listing that may occur within the boundary of the area you have indicated using the U.S. Fish and Wildlife Service's (Service) Information Planning and Conservation System (IPaC). The species list fulfills the requirements under section 7(c) of the Endangered Species Act (Act) of 1973, as amended (16 U.S.C. 1531 et seq.). Please note that under 50 CFR 402.12(e) of the regulations implementing section 7 of the Act, the species list should be verified after 90 days. We recommend that verification be completed by visiting the IPaC website at regular intervals during project planning and implementation for updates to species lists following the same process you used to receive the enclosed list. Please include the Consultation Tracking Number in the header of this letter with any correspondence about the species list.

Due to staff shortages and excessive workload, we are unable to provide an official list more specific to your area. Numerous other sources of information are available for you to narrow the list to the habitats and conditions of the site in which you are interested. For example, we recommend conducting a biological site assessment or surveys for plants and animals that could help refine the list.

If a Federal agency is involved in the project, that agency has the responsibility to review its proposed activities and determine whether any listed species may be affected. If the project is a major construction project*, the Federal agency has the responsibility to prepare a biological assessment to make a determination of the effects of the action on the listed species or critical habitat. If the Federal agency determines that a listed species or critical habitat is likely to be adversely affected, it should request, in writing through our office, formal consultation pursuant to section 7 of the Act. Informal consultation may be used to exchange information and resolve conflicts with respect to threatened or endangered species or their critical habitat prior to a

written request for formal consultation. During this review process, the Federal agency may engage in planning efforts but may not make any irreversible commitment of resources. Such a commitment could constitute a violation of section 7(d) of the Act.

Federal agencies are required to confer with the Service, pursuant to section 7(a)(4) of the Act, when an agency action is likely to jeopardize the continued existence of any proposed species or result in the destruction or adverse modification of proposed critical habitat (50 CFR 402.10(a)). A request for formal conference must be in writing and should include the same information that would be provided for a request for formal consultation. Conferences can also include discussions between the Service and the Federal agency to identify and resolve potential conflicts between an action and proposed species or proposed critical habitat early in the decision-making process. The Service recommends ways to minimize or avoid adverse effects of the action. These recommendations are advisory because the jeopardy prohibition of section 7(a)(2) of the Act does not apply until the species is listed or the proposed critical habitat is designated. The conference process fulfills the need to inform Federal agencies of possible steps that an agency might take at an early stage to adjust its actions to avoid jeopardizing a proposed species.

When a proposed species or proposed critical habitat may be affected by an action, the lead Federal agency may elect to enter into formal conference with the Service even if the action is not likely to jeopardize or result in the destruction or adverse modification of proposed critical habitat. If the proposed species is listed or the proposed critical habitat is designated after completion of the conference, the Federal agency may ask the Service, in writing, to confirm the conference as a formal consultation. If the Service reviews the proposed action and finds that no significant changes in the action as planned or in the information used during the conference have occurred, the Service will confirm the conference as a formal consultation on the project and no further section 7 consultation will be necessary. Use of the formal conference process in this manner can prevent delays in the event the proposed species is listed or the proposed critical habitat is designated during project development or implementation.

Candidate species are those species presently under review by the Service for consideration for Federal listing. Candidate species should be considered in the planning process because they may become listed or proposed for listing prior to project completion. Preparation of a biological assessment, as described in section 7(c) of the Act, is not required for candidate species. If early evaluation of your project indicates that it is likely to affect a candidate species, you may wish to request technical assistance from this office.

Only listed species receive protection under the Act. However, sensitive species should be considered in the planning process in the event they become listed or proposed for listing prior to project completion. We recommend that you review information in the California Department of Fish and Wildlife's Natural Diversity Data Base. You can contact the California Department of Fish and Wildlife at (916) 324-3812 for information on other sensitive species that may occur in this area.

[*A Biological Assessment is required for construction projects (or other undertakings having similar physical impacts) that are major Federal actions significantly affecting the quality of the

human environment as defined in the National Environmental Policy Act (42 U.S.C. 4332(2)(c)). For projects other than major construction activities, the Service suggests that a biological evaluation similar to a Biological Assessment be prepared to determine whether the project may affect listed or proposed species and/or designated or proposed critical habitat. Recommended contents of a Biological Assessment are described at 50 CFR 402.12.

Attachment(s):

- Official Species List
- Bald & Golden Eagles
- Migratory Birds

OFFICIAL SPECIES LIST

This list is provided pursuant to Section 7 of the Endangered Species Act, and fulfills the requirement for Federal agencies to "request of the Secretary of the Interior information whether any species which is listed or proposed to be listed may be present in the area of a proposed action".

This species list is provided by:

Ventura Fish And Wildlife Office
2493 Portola Road, Suite B
Ventura, CA 93003-7726
(805) 644-1766

PROJECT SUMMARY

Project Code: 2025-0030513
Project Name: US-101 Improvement Project
Project Type: Road/Hwy - Maintenance/Modification
Project Description: The Ventura County Transportation Commission, in cooperation with the California Department of Transportation, is proposing the US-101 Improvement Project. The project would widen US-101 by adding one high-occupancy vehicles (HOV) lane in each direction from Moorpark Road in the City of Thousand Oaks to State Route 33 in the City of Ventura, Ventura County, California.

Project Location:

The approximate location of the project can be viewed in Google Maps: https://www.google.com/maps/@34.27706785,-119.29540885298911,14z

Counties: Ventura County, California

ENDANGERED SPECIES ACT SPECIES

There is a total of 27 threatened, endangered, or candidate species on this species list.

Species on this list should be considered in an effects analysis for your project and could include species that exist in another geographic area. For example, certain fish may appear on the species list because a project could affect downstream species.

IPaC does not display listed species or critical habitats under the sole jurisdiction of NOAA Fisheries[1], as USFWS does not have the authority to speak on behalf of NOAA and the Department of Commerce.

See the "Critical habitats" section below for those critical habitats that lie wholly or partially within your project area under this office's jurisdiction. Please contact the designated FWS office if you have questions.

---

1. NOAA Fisheries, also known as the National Marine Fisheries Service (NMFS), is an office of the National Oceanic and Atmospheric Administration within the Department of Commerce.

BIRDS

NAME STATUS

California condor *Gymnogyps californianus* Endangered
Population: Wherever found, except where listed as an experimental population
There is **final** critical habitat for this species. Your location does not overlap the critical habitat.
Species profile: https://ecos.fws.gov/ecp/species/8193
General project design guidelines:
https://ipac.ecosphere.fws.gov/project/LAWSXLADQNBCPGPQ3R2V55443M/documents/generated/11304.pdf

California least tern *Sternula antillarum browni* Endangered
No critical habitat has been designated for this species.
Species profile: https://ecos.fws.gov/ecp/species/8104
General project design guidelines:
https://ipac.ecosphere.fws.gov/project/LAWSXLADQNBCPGPQ3R2V55443M/documents/generated/11304.pdf

Coastal California gnatcatcher *Polioptila californica californica* Threatened
There is **final** critical habitat for this species. Your location does not overlap the critical habitat.
Species profile: https://ecos.fws.gov/ecp/species/8178
General project design guidelines:
https://ipac.ecosphere.fws.gov/project/LAWSXLADQNBCPGPQ3R2V55443M/documents/generated/11304.pdf

Least Bell's vireo *Vireo bellii pusillus* Endangered
There is **final** critical habitat for this species. Your location does not overlap the critical habitat.
Species profile: https://ecos.fws.gov/ecp/species/5945
General project design guidelines:
https://ipac.ecosphere.fws.gov/project/LAWSXLADQNBCPGPQ3R2V55443M/documents/generated/11304.pdf

Light-footed Ridgway's rail *Rallus obsoletus levipes* Endangered
No critical habitat has been designated for this species.
Species profile: https://ecos.fws.gov/ecp/species/6035
General project design guidelines:
https://ipac.ecosphere.fws.gov/project/LAWSXLADQNBCPGPQ3R2V55443M/documents/generated/11304.pdf

Southwestern willow flycatcher *Empidonax traillii extimus* Endangered
There is **final** critical habitat for this species. Your location overlaps the critical habitat.
Species profile: https://ecos.fws.gov/ecp/species/6749
General project design guidelines:
https://ipac.ecosphere.fws.gov/project/LAWSXLADQNBCPGPQ3R2V55443M/documents/generated/11304.pdf

western snowy plover *Charadrius nivosus nivosus* Threatened
Population: Pacific Coast population DPS-U.S.A. (CA, OR, WA), Mexico (within 50 miles of Pacific coast)
There is **final** critical habitat for this species. Your location does not overlap the critical habitat.
Species profile: https://ecos.fws.gov/ecp/species/8035
General project design guidelines:

NAME STATUS

https://ipac.ecosphere.fws.gov/project/LAWSXLADQNBCPGPQ3R2V55443M/documents/generated/11304.pdf

Yellow-billed Cuckoo *Coccyzus americanus* Threatened
Population: Western U.S. DPS
There is **final** critical habitat for this species. Your location does not overlap the critical habitat.
Species profile: https://ecos.fws.gov/ecp/species/3911
General project design guidelines:
https://ipac.ecosphere.fws.gov/project/LAWSXLADQNBCPGPQ3R2V55443M/documents/generated/11304.pdf

REPTILES

NAME STATUS

Southwestern pond turtle *Actinemys pallida* Proposed Threatened
No critical habitat has been designated for this species.
Species profile: https://ecos.fws.gov/ecp/species/4768
General project design guidelines:
https://ipac.ecosphere.fws.gov/project/LAWSXLADQNBCPGPQ3R2V55443M/documents/generated/11304.pdf

AMPHIBIANS

NAME STATUS

California red-legged frog *Rana draytonii* Threatened
There is **final** critical habitat for this species. Your location does not overlap the critical habitat.
Species profile: https://ecos.fws.gov/ecp/species/2891
General project design guidelines:
https://ipac.ecosphere.fws.gov/project/LAWSXLADQNBCPGPQ3R2V55443M/documents/generated/11304.pdf

Foothill yellow-legged frog *Rana boylii* Endangered
Population: South Coast Distinct Population Segment (South Coast DPS)
There is **proposed** critical habitat for this species. Your location does not overlap the critical habitat.
Species profile: https://ecos.fws.gov/ecp/species/5133
General project design guidelines:
https://ipac.ecosphere.fws.gov/project/LAWSXLADQNBCPGPQ3R2V55443M/documents/generated/11304.pdf

Western spadefoot *Spea hammondii* Proposed Threatened
Population: Southern DPS
No critical habitat has been designated for this species.
Species profile: https://ecos.fws.gov/ecp/species/5425
General project design guidelines:
https://ipac.ecosphere.fws.gov/project/LAWSXLADQNBCPGPQ3R2V55443M/documents/generated/11304.pdf

FISHES

NAME	STATUS
tidewater goby *Eucyclogobius newberryi* There is **final** critical habitat for this species. Your location overlaps the critical habitat. Species profile: https://ecos.fws.gov/ecp/species/57 General project design guidelines: https://ipac.ecosphere.fws.gov/project/LAWSXLADQNBCPGPQ3R2V55443M/documents/generated/11304.pdf	Endangered

INSECTS

NAME	STATUS
Monarch butterfly *Danaus plexippus* There is **proposed** critical habitat for this species. Your location overlaps the critical habitat. Species profile: https://ecos.fws.gov/ecp/species/9743 General project design guidelines: https://ipac.ecosphere.fws.gov/project/LAWSXLADQNBCPGPQ3R2V55443M/documents/generated/11304.pdf	Proposed Threatened

CRUSTACEANS

NAME	STATUS
Vernal pool fairy shrimp *Branchinecta lynchi* There is **final** critical habitat for this species. Your location does not overlap the critical habitat. Species profile: https://ecos.fws.gov/ecp/species/498 General project design guidelines: https://ipac.ecosphere.fws.gov/project/LAWSXLADQNBCPGPQ3R2V55443M/documents/generated/11304.pdf	Threatened

FLOWERING PLANTS

NAME	STATUS
Braunton's milk-vetch *Astragalus brauntonii* There is **final** critical habitat for this species. Your location does not overlap the critical habitat. Species profile: https://ecos.fws.gov/ecp/species/5674	Endangered
California Orcutt grass *Orcuttia californica* No critical habitat has been designated for this species. Species profile: https://ecos.fws.gov/ecp/species/4923	Endangered
Conejo dudleya *Dudleya abramsii ssp. parva* No critical habitat has been designated for this species. Species profile: https://ecos.fws.gov/ecp/species/4871	Threatened
Gambel's watercress *Rorippa gambellii* No critical habitat has been designated for this species. Species profile: https://ecos.fws.gov/ecp/species/4201	Endangered
Lyon's pentachaeta *Pentachaeta lyonii* There is **final** critical habitat for this species. Your location does not overlap the critical habitat. Species profile: https://ecos.fws.gov/ecp/species/4699	Endangered

NAME	STATUS
Marcescent dudleya *Dudleya cymosa ssp. marcescens* No critical habitat has been designated for this species. Species profile: https://ecos.fws.gov/ecp/species/7145	Threatened
marsh sandwort *Arenaria paludicola* No critical habitat has been designated for this species. Species profile: https://ecos.fws.gov/ecp/species/2229	Endangered
Nevin's barberry *Berberis nevinii* There is **final** critical habitat for this species. Your location does not overlap the critical habitat. Species profile: https://ecos.fws.gov/ecp/species/8025	Endangered
Salt marsh bird's-beak *Cordylanthus maritimus ssp. maritimus* No critical habitat has been designated for this species. Species profile: https://ecos.fws.gov/ecp/species/6447	Endangered
Santa Monica Mountains dudleyea *Dudleya cymosa ssp. ovatifolia* No critical habitat has been designated for this species. Species profile: https://ecos.fws.gov/ecp/species/2538	Threatened
Ventura Marsh Milk-vetch *Astragalus pycnostachyus var. lanosissimus* There is **final** critical habitat for this species. Your location does not overlap the critical habitat. Species profile: https://ecos.fws.gov/ecp/species/1160	Endangered
Verity's dudleya *Dudleya verityi* No critical habitat has been designated for this species. Species profile: https://ecos.fws.gov/ecp/species/4342	Threatened

CRITICAL HABITATS

There are 3 critical habitats wholly or partially within your project area under this office's jurisdiction.

NAME	STATUS
Monarch butterfly *Danaus plexippus* https://ecos.fws.gov/ecp/species/9743#crithab	Proposed
Southwestern willow flycatcher *Empidonax traillii extimus* https://ecos.fws.gov/ecp/species/6749#crithab	Final
tidewater goby *Eucyclogobius newberryi* https://ecos.fws.gov/ecp/species/57#crithab	Final

BALD & GOLDEN EAGLES

Bald and Golden Eagles are protected under the Bald and Golden Eagle Protection Act [2] and the Migratory Bird Treaty Act (MBTA) [1]. Any person or organization who plans or conducts activities that may result in impacts to Bald or Golden Eagles, or their habitats, should follow

appropriate regulations and consider implementing appropriate avoidance and minimization measures, as described in the various links on this page.

---

1. The Bald and Golden Eagle Protection Act of 1940.
2. The Migratory Birds Treaty Act of 1918.
3. 50 C.F.R. Sec. 10.12 and 16 U.S.C. Sec. 668(a)

There are Bald Eagles and/or Golden Eagles in your project area.

Measures for Proactively Minimizing Eagle Impacts
For information on how to best avoid and minimize disturbance to nesting bald eagles, please review the National Bald Eagle Management Guidelines. You may employ the timing and activity-specific distance recommendations in this document when designing your project/ activity to avoid and minimize eagle impacts. For bald eagle information specific to Alaska, please refer to Bald Eagle Nesting and Sensitivity to Human Activity.

The FWS does not currently have guidelines for avoiding and minimizing disturbance to nesting Golden Eagles. For site-specific recommendations regarding nesting Golden Eagles, please consult with the appropriate Regional Migratory Bird Office or Ecological Services Field Office.

If disturbance or take of eagles cannot be avoided, an incidental take permit may be available to authorize any take that results from, but is not the purpose of, an otherwise lawful activity. For assistance making this determination for Bald Eagles, visit the Do I Need A Permit Tool. For assistance making this determination for golden eagles, please consult with the appropriate Regional Migratory Bird Office or Ecological Services Field Office.

Ensure Your Eagle List is Accurate and Complete
If your project area is in a poorly surveyed area in IPaC, your list may not be complete and you may need to rely on other resources to determine what species may be present (e.g. your local FWS field office, state surveys, your own surveys). Please review the Supplemental Information on Migratory Birds and Eagles, to help you properly interpret the report for your specified location, including determining if there is sufficient data to ensure your list is accurate.

For guidance on when to schedule activities or implement avoidance and minimization measures to reduce impacts to bald or golden eagles on your list, see the "Probability of Presence Summary" below to see when these bald or golden eagles are most likely to be present and breeding in your project area.

NAME	BREEDING SEASON
Bald Eagle *Haliaeetus leucocephalus* This is not a Bird of Conservation Concern (BCC) in this area, but warrants attention because of the Eagle Act or for potential susceptibilities in offshore areas from certain types of development or activities. https://ecos.fws.gov/ecp/species/1626	Breeds Jan 1 to Aug 31

NAME	BREEDING SEASON
Golden Eagle *Aquila chrysaetos* This is not a Bird of Conservation Concern (BCC) in this area, but warrants attention because of the Eagle Act or for potential susceptibilities in offshore areas from certain types of development or activities. https://ecos.fws.gov/ecp/species/1680	Breeds Jan 1 to Aug 31

PROBABILITY OF PRESENCE SUMMARY

The graphs below provide our best understanding of when birds of concern are most likely to be present in your project area. This information can be used to tailor and schedule your project activities to avoid or minimize impacts to birds. Please make sure you read "Supplemental Information on Migratory Birds and Eagles", specifically the FAQ section titled "Proper Interpretation and Use of Your Migratory Bird Report" before using or attempting to interpret this report.

Probability of Presence (■)

Green bars; the bird's relative probability of presence in the 10km grid cell(s) your project overlaps during that week of the year.

Breeding Season (■)
Yellow bars; liberal estimate of the timeframe inside which the bird breeds across its entire range.

Survey Effort (|)
Vertical black lines; the number of surveys performed for that species in the 10km grid cell(s) your project area overlaps.

No Data (–)
A week is marked as having no data if there were no survey events for that week.

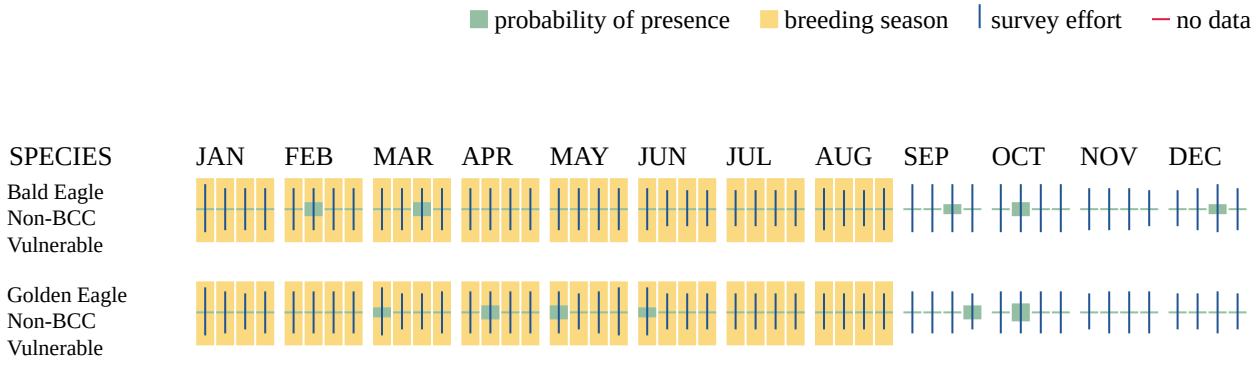

Additional information can be found using the following links:

- Eagle Management https://www.fws.gov/program/eagle-management

- Measures for avoiding and minimizing impacts to birds https://www.fws.gov/library/collections/avoiding-and-minimizing-incidental-take-migratory-birds
- Nationwide avoidance and minimization measures for birds https://www.fws.gov/sites/default/files/documents/nationwide-standard-conservation-measures.pdf
- Supplemental Information for Migratory Birds and Eagles in IPaC https://www.fws.gov/media/supplemental-information-migratory-birds-and-bald-and-golden-eagles-may-occur-project-action

MIGRATORY BIRDS

The Migratory Bird Treaty Act (MBTA) [1] prohibits the take (including killing, capturing, selling, trading, and transport) of protected migratory bird species without prior authorization by the Department of Interior U.S. Fish and Wildlife Service (Service).

---

1. The Migratory Birds Treaty Act of 1918.
2. The Bald and Golden Eagle Protection Act of 1940.
3. 50 C.F.R. Sec. 10.12 and 16 U.S.C. Sec. 668(a)

For guidance on when to schedule activities or implement avoidance and minimization measures to reduce impacts to migratory birds on your list, see the "Probability of Presence Summary" below to see when these birds are most likely to be present and breeding in your project area.

NAME	BREEDING SEASON
Allen's Hummingbird *Selasphorus sasin* This is a Bird of Conservation Concern (BCC) throughout its range in the continental USA and Alaska. https://ecos.fws.gov/ecp/species/9637	Breeds Feb 1 to Jul 15
Ashy Storm-petrel *Hydrobates homochroa* This is a Bird of Conservation Concern (BCC) throughout its range in the continental USA and Alaska. https://ecos.fws.gov/ecp/species/7237	Breeds May 1 to Jan 15
Bald Eagle *Haliaeetus leucocephalus* This is not a Bird of Conservation Concern (BCC) in this area, but warrants attention because of the Eagle Act or for potential susceptibilities in offshore areas from certain types of development or activities. https://ecos.fws.gov/ecp/species/1626	Breeds Jan 1 to Aug 31
Belding's Savannah Sparrow *Passerculus sandwichensis beldingi* This is a Bird of Conservation Concern (BCC) only in particular Bird Conservation Regions (BCRs) in the continental USA https://ecos.fws.gov/ecp/species/8	Breeds Apr 1 to Aug 15

NAME	BREEDING SEASON
Black Oystercatcher *Haematopus bachmani* This is a Bird of Conservation Concern (BCC) throughout its range in the continental USA and Alaska. https://ecos.fws.gov/ecp/species/9591	Breeds Apr 15 to Oct 31
Black Scoter *Melanitta nigra* This is not a Bird of Conservation Concern (BCC) in this area, but warrants attention because of the Eagle Act or for potential susceptibilities in offshore areas from certain types of development or activities. https://ecos.fws.gov/ecp/species/10413	Breeds elsewhere
Black Skimmer *Rynchops niger* This is a Bird of Conservation Concern (BCC) throughout its range in the continental USA and Alaska. https://ecos.fws.gov/ecp/species/5234	Breeds May 20 to Sep 15
Black Swift *Cypseloides niger* This is a Bird of Conservation Concern (BCC) throughout its range in the continental USA and Alaska. https://ecos.fws.gov/ecp/species/8878	Breeds Jun 15 to Sep 10
Black Tern *Chlidonias niger surinamenisis* This is a Bird of Conservation Concern (BCC) throughout its range in the continental USA and Alaska. https://ecos.fws.gov/ecp/species/3093	Breeds May 15 to Aug 20
Black Turnstone *Arenaria melanocephala* This is a Bird of Conservation Concern (BCC) throughout its range in the continental USA and Alaska. https://ecos.fws.gov/ecp/species/10557	Breeds elsewhere
Black-chinned Sparrow *Spizella atrogularis* This is a Bird of Conservation Concern (BCC) throughout its range in the continental USA and Alaska. https://ecos.fws.gov/ecp/species/9447	Breeds Apr 15 to Jul 31
Black-legged Kittiwake *Rissa tridactyla* This is not a Bird of Conservation Concern (BCC) in this area, but warrants attention because of the Eagle Act or for potential susceptibilities in offshore areas from certain types of development or activities. https://ecos.fws.gov/ecp/species/10459	Breeds elsewhere
Black-vented Shearwater *Puffinus opisthomelas* This is a Bird of Conservation Concern (BCC) throughout its range in the continental USA and Alaska. https://ecos.fws.gov/ecp/species/9623	Breeds elsewhere
Brandt's Cormorant *Urile penicillatus* This is a Bird of Conservation Concern (BCC) throughout its range in the continental USA and Alaska. https://ecos.fws.gov/ecp/species/11903	Breeds Apr 15 to Sep 15

NAME	BREEDING SEASON
Brown Pelican *Pelecanus occidentalis* This is not a Bird of Conservation Concern (BCC) in this area, but warrants attention because of the Eagle Act or for potential susceptibilities in offshore areas from certain types of development or activities. https://ecos.fws.gov/ecp/species/6034	Breeds Jan 15 to Sep 30
Bullock's Oriole *Icterus bullockii* This is a Bird of Conservation Concern (BCC) only in particular Bird Conservation Regions (BCRs) in the continental USA https://ecos.fws.gov/ecp/species/9458	Breeds Mar 21 to Jul 25
California Gull *Larus californicus* This is a Bird of Conservation Concern (BCC) throughout its range in the continental USA and Alaska. https://ecos.fws.gov/ecp/species/10955	Breeds Mar 1 to Jul 31
California Thrasher *Toxostoma redivivum* This is a Bird of Conservation Concern (BCC) throughout its range in the continental USA and Alaska. https://ecos.fws.gov/ecp/species/9436	Breeds Jan 1 to Jul 31
Cassin's Finch *Haemorhous cassinii* This is a Bird of Conservation Concern (BCC) throughout its range in the continental USA and Alaska. https://ecos.fws.gov/ecp/species/9462	Breeds May 15 to Jul 15
Clark's Grebe *Aechmophorus clarkii* This is a Bird of Conservation Concern (BCC) throughout its range in the continental USA and Alaska. https://ecos.fws.gov/ecp/species/10575	Breeds Jun 1 to Aug 31
Common loon *gavia immer* This is not a Bird of Conservation Concern (BCC) in this area, but warrants attention because of the Eagle Act or for potential susceptibilities in offshore areas from certain types of development or activities. https://ecos.fws.gov/ecp/species/4464	Breeds Apr 15 to Oct 31
Common Murre *Uria aalge* This is not a Bird of Conservation Concern (BCC) in this area, but warrants attention because of the Eagle Act or for potential susceptibilities in offshore areas from certain types of development or activities. https://ecos.fws.gov/ecp/species/10453	Breeds Apr 15 to Aug 15
Common Yellowthroat *Geothlypis trichas sinuosa* This is a Bird of Conservation Concern (BCC) only in particular Bird Conservation Regions (BCRs) in the continental USA https://ecos.fws.gov/ecp/species/2084	Breeds May 20 to Jul 31

NAME	BREEDING SEASON
Double-crested Cormorant *phalacrocorax auritus* This is not a Bird of Conservation Concern (BCC) in this area, but warrants attention because of the Eagle Act or for potential susceptibilities in offshore areas from certain types of development or activities. https://ecos.fws.gov/ecp/species/3478	Breeds Apr 20 to Aug 31
Elegant Tern *Thalasseus elegans* This is a Bird of Conservation Concern (BCC) only in particular Bird Conservation Regions (BCRs) in the continental USA https://ecos.fws.gov/ecp/species/8561	Breeds Apr 5 to Aug 5
Golden Eagle *Aquila chrysaetos* This is not a Bird of Conservation Concern (BCC) in this area, but warrants attention because of the Eagle Act or for potential susceptibilities in offshore areas from certain types of development or activities. https://ecos.fws.gov/ecp/species/1680	Breeds Jan 1 to Aug 31
Heermann's Gull *Larus heermanni* This is a Bird of Conservation Concern (BCC) throughout its range in the continental USA and Alaska. https://ecos.fws.gov/ecp/species/11955	Breeds Mar 15 to Aug 31
Lawrence's Goldfinch *Spinus lawrencei* This is a Bird of Conservation Concern (BCC) throughout its range in the continental USA and Alaska. https://ecos.fws.gov/ecp/species/9464	Breeds Mar 20 to Sep 20
Long-eared Owl *asio otus* This is a Bird of Conservation Concern (BCC) throughout its range in the continental USA and Alaska. https://ecos.fws.gov/ecp/species/3631	Breeds Mar 1 to Jul 15
Long-tailed Duck *Clangula hyemalis* This is not a Bird of Conservation Concern (BCC) in this area, but warrants attention because of the Eagle Act or for potential susceptibilities in offshore areas from certain types of development or activities. https://ecos.fws.gov/ecp/species/7238	Breeds elsewhere
Marbled Godwit *Limosa fedoa* This is a Bird of Conservation Concern (BCC) throughout its range in the continental USA and Alaska. https://ecos.fws.gov/ecp/species/9481	Breeds elsewhere
Mountain Plover *Charadrius montanus* This is a Bird of Conservation Concern (BCC) throughout its range in the continental USA and Alaska. https://ecos.fws.gov/ecp/species/3638	Breeds elsewhere

NAME	BREEDING SEASON
Northern Harrier *Circus hudsonius* This is a Bird of Conservation Concern (BCC) only in particular Bird Conservation Regions (BCRs) in the continental USA https://ecos.fws.gov/ecp/species/8350	Breeds Apr 1 to Sep 15
Nuttall's Woodpecker *Dryobates nuttallii* This is a Bird of Conservation Concern (BCC) only in particular Bird Conservation Regions (BCRs) in the continental USA https://ecos.fws.gov/ecp/species/9410	Breeds Apr 1 to Jul 20
Oak Titmouse *Baeolophus inornatus* This is a Bird of Conservation Concern (BCC) throughout its range in the continental USA and Alaska. https://ecos.fws.gov/ecp/species/9656	Breeds Mar 15 to Jul 15
Olive-sided Flycatcher *Contopus cooperi* This is a Bird of Conservation Concern (BCC) throughout its range in the continental USA and Alaska. https://ecos.fws.gov/ecp/species/3914	Breeds May 20 to Aug 31
Pink-footed Shearwater *Ardenna creatopus* This is a Bird of Conservation Concern (BCC) throughout its range in the continental USA and Alaska. https://ecos.fws.gov/ecp/species/9598	Breeds elsewhere
Pomarine Jaeger *Stercorarius pomarinus* This is not a Bird of Conservation Concern (BCC) in this area, but warrants attention because of the Eagle Act or for potential susceptibilities in offshore areas from certain types of development or activities. https://ecos.fws.gov/ecp/species/10458	Breeds elsewhere
Red Knot *Calidris canutus roselaari* This is a Bird of Conservation Concern (BCC) throughout its range in the continental USA and Alaska. https://ecos.fws.gov/ecp/species/8880	Breeds elsewhere
Red Phalarope *Phalaropus fulicarius* This is not a Bird of Conservation Concern (BCC) in this area, but warrants attention because of the Eagle Act or for potential susceptibilities in offshore areas from certain types of development or activities. https://ecos.fws.gov/ecp/species/10469	Breeds elsewhere
Red-breasted Merganser *Mergus serrator* This is not a Bird of Conservation Concern (BCC) in this area, but warrants attention because of the Eagle Act or for potential susceptibilities in offshore areas from certain types of development or activities. https://ecos.fws.gov/ecp/species/10693	Breeds elsewhere

NAME	BREEDING SEASON
Red-necked Phalarope *Phalaropus lobatus* This is not a Bird of Conservation Concern (BCC) in this area, but warrants attention because of the Eagle Act or for potential susceptibilities in offshore areas from certain types of development or activities. https://ecos.fws.gov/ecp/species/10467	Breeds elsewhere
Red-throated Loon *Gavia stellata* This is not a Bird of Conservation Concern (BCC) in this area, but warrants attention because of the Eagle Act or for potential susceptibilities in offshore areas from certain types of development or activities. https://ecos.fws.gov/ecp/species/9589	Breeds elsewhere
Ring-billed Gull *Larus delawarensis* This is not a Bird of Conservation Concern (BCC) in this area, but warrants attention because of the Eagle Act or for potential susceptibilities in offshore areas from certain types of development or activities. https://ecos.fws.gov/ecp/species/10468	Breeds elsewhere
Royal Tern *Thalasseus maximus* This is not a Bird of Conservation Concern (BCC) in this area, but warrants attention because of the Eagle Act or for potential susceptibilities in offshore areas from certain types of development or activities. https://ecos.fws.gov/ecp/species/10471	Breeds Apr 15 to Aug 31
Santa Barbara Song Sparrow *Melospiza melodia graminea* This is a Bird of Conservation Concern (BCC) only in particular Bird Conservation Regions (BCRs) in the continental USA https://ecos.fws.gov/ecp/species/5513	Breeds Mar 1 to Sep 5
Scripps's Murrelet *Synthliboramphus scrippsi* This is a Bird of Conservation Concern (BCC) throughout its range in the continental USA and Alaska. https://ecos.fws.gov/ecp/species/10677	Breeds Feb 20 to Jul 31
Short-billed Dowitcher *Limnodromus griseus* This is a Bird of Conservation Concern (BCC) throughout its range in the continental USA and Alaska. https://ecos.fws.gov/ecp/species/9480	Breeds elsewhere
Sooty Shearwater *Ardenna grisea* This is not a Bird of Conservation Concern (BCC) in this area, but warrants attention because of the Eagle Act or for potential susceptibilities in offshore areas from certain types of development or activities. https://ecos.fws.gov/ecp/species/10417	Breeds elsewhere
South Polar Skua *Stercorarius maccormicki* This is not a Bird of Conservation Concern (BCC) in this area, but warrants attention because of the Eagle Act or for potential susceptibilities in offshore areas from certain types of development or activities. https://ecos.fws.gov/ecp/species/10699	Breeds elsewhere

NAME	BREEDING SEASON
Surf Scoter *Melanitta perspicillata* This is not a Bird of Conservation Concern (BCC) in this area, but warrants attention because of the Eagle Act or for potential susceptibilities in offshore areas from certain types of development or activities. https://ecos.fws.gov/ecp/species/10463	Breeds elsewhere
Tricolored Blackbird *Agelaius tricolor* This is a Bird of Conservation Concern (BCC) throughout its range in the continental USA and Alaska. https://ecos.fws.gov/ecp/species/3910	Breeds Mar 15 to Aug 10
Western Grebe *Aechmophorus occidentalis* This is a Bird of Conservation Concern (BCC) throughout its range in the continental USA and Alaska. https://ecos.fws.gov/ecp/species/6743	Breeds Jun 1 to Aug 31
Western Gull *Larus occidentalis* This is a Bird of Conservation Concern (BCC) throughout its range in the continental USA and Alaska. https://ecos.fws.gov/ecp/species/11969	Breeds Apr 21 to Aug 25
Western Screech-Owl *Megascops kennicottii cardonensis* This is a Bird of Conservation Concern (BCC) only in particular Bird Conservation Regions (BCRs) in the continental USA https://ecos.fws.gov/ecp/species/11923	Breeds Mar 1 to Jun 30
White-headed Woodpecker *Dryobates albolarvatus gravirostris* This is a Bird of Conservation Concern (BCC) only in particular Bird Conservation Regions (BCRs) in the continental USA https://ecos.fws.gov/ecp/species/11993	Breeds May 1 to Aug 15
White-winged Scoter *Melanitta fusca* This is not a Bird of Conservation Concern (BCC) in this area, but warrants attention because of the Eagle Act or for potential susceptibilities in offshore areas from certain types of development or activities. https://ecos.fws.gov/ecp/species/10462	Breeds elsewhere
Willet *Tringa semipalmata* This is a Bird of Conservation Concern (BCC) throughout its range in the continental USA and Alaska. https://ecos.fws.gov/ecp/species/10669	Breeds elsewhere
Wrentit *Chamaea fasciata* This is a Bird of Conservation Concern (BCC) throughout its range in the continental USA and Alaska. https://ecos.fws.gov/ecp/species/10668	Breeds Mar 15 to Aug 10

PROBABILITY OF PRESENCE SUMMARY

The graphs below provide our best understanding of when birds of concern are most likely to be present in your project area. This information can be used to tailor and schedule your project activities to avoid or minimize impacts to birds. Please make sure you read "Supplemental Information on Migratory Birds and Eagles", specifically the FAQ section titled "Proper Interpretation and Use of Your Migratory Bird Report" before using or attempting to interpret this report.

Probability of Presence (■)

Green bars; the bird's relative probability of presence in the 10km grid cell(s) your project overlaps during that week of the year.

Breeding Season (■)
Yellow bars; liberal estimate of the timeframe inside which the bird breeds across its entire range.

Survey Effort (|)
Vertical black lines; the number of surveys performed for that species in the 10km grid cell(s) your project area overlaps.

No Data (–)
A week is marked as having no data if there were no survey events for that week.

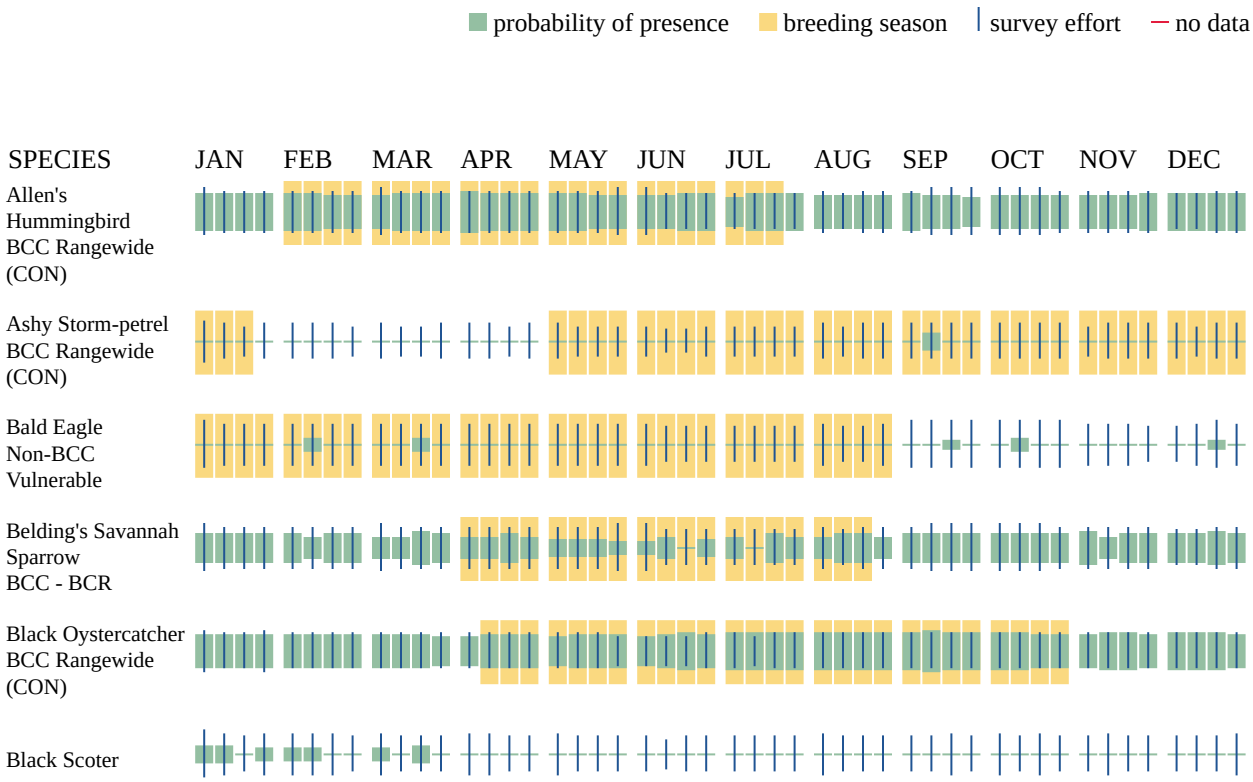

Non-BCC Vulnerable
Black Skimmer BCC Rangewide (CON)
Black Swift BCC Rangewide (CON)
Black Tern BCC Rangewide (CON)
Black Turnstone BCC Rangewide (CON)
Black-chinned Sparrow BCC Rangewide (CON)
Black-legged Kittiwake Non-BCC Vulnerable
SPECIES
JAN FEB MAR APR MAY JUN JUL AUG SEP OCT NOV DEC
Black-vented Shearwater BCC Rangewide (CON)
Brandt's Cormorant BCC Rangewide (CON)
Brown Pelican Non-BCC Vulnerable
Bullock's Oriole BCC - BCR
California Gull BCC Rangewide (CON)
California Thrasher BCC Rangewide (CON)
Cassin's Finch BCC Rangewide (CON)
Clark's Grebe BCC Rangewide (CON)

Common loon
Non-BCC
Vulnerable
Common Murre
Non-BCC
Vulnerable
Common Yellowthroat
BCC - BCR
Double-crested Cormorant
Non-BCC
Vulnerable
SPECIES
JAN
FEB
MAR
APR
MAY
JUN
JUL
AUG
SEP
OCT
NOV
DEC
Elegant Tern
BCC - BCR
Golden Eagle
Non-BCC
Vulnerable
Heermann's Gull
BCC Rangewide
(CON)
Lawrence's Goldfinch
BCC Rangewide
(CON)
Long-eared Owl
BCC Rangewide
(CON)
Long-tailed Duck
Non-BCC
Vulnerable
Marbled Godwit
BCC Rangewide
(CON)
Mountain Plover
BCC Rangewide
(CON)
Northern Harrier
BCC - BCR
Nuttall's Woodpecker
BCC - BCR
Oak Titmouse
BCC Rangewide
(CON)

Olive-sided Flycatcher BCC Rangewide (CON)
SPECIES
JAN FEB MAR APR MAY JUN JUL AUG SEP OCT NOV DEC
Pink-footed Shearwater BCC Rangewide (CON)
Pomarine Jaeger Non-BCC Vulnerable
Red Knot BCC Rangewide (CON)
Red Phalarope Non-BCC Vulnerable
Red-breasted Merganser Non-BCC Vulnerable
Red-necked Phalarope Non-BCC Vulnerable
Red-throated Loon Non-BCC Vulnerable
Ring-billed Gull Non-BCC Vulnerable
Royal Tern Non-BCC Vulnerable
Santa Barbara Song Sparrow BCC - BCR
Scripps's Murrelet BCC Rangewide (CON)
Short-billed Dowitcher BCC Rangewide (CON)
SPECIES
JAN FEB MAR APR MAY JUN JUL AUG SEP OCT NOV DEC
Sooty Shearwater Non-BCC Vulnerable

Additional information can be found using the following links:

- Eagle Management https://www.fws.gov/program/eagle-management
- Measures for avoiding and minimizing impacts to birds https://www.fws.gov/library/collections/avoiding-and-minimizing-incidental-take-migratory-birds
- Nationwide avoidance and minimization measures for birds
- Supplemental Information for Migratory Birds and Eagles in IPaC https://www.fws.gov/media/supplemental-information-migratory-birds-and-bald-and-golden-eagles-may-occur-project-action

IPAC USER CONTACT INFORMATION

Agency: ICF
Name: Vincent Baker
Address: 615 Ambrose Lane
City: Tustin
State: CA
Zip: 92780
Email vincent.baker@icf.com
Phone: 7143457049

LEAD AGENCY CONTACT INFORMATION

Lead Agency: California Department of Transportation District 7

I-2 CNDDB SPECIES LIST

This page is intentionally blank.

Selected Elements by Scientific Name

California Department of Fish and Wildlife

California Natural Diversity Database

Query Criteria: Quad IS (Thousand Oaks (3411827) OR Newbury Park (3411828) OR Camarillo (3411921) OR Oxnard (3411922) OR Saticoy (3411932) OR Ventura (3411933) OR Triunfo Pass (3411818) OR Point Dume (3411817) OR Simi (3411837) OR Moorpark (3411838) OR Santa Paula (3411931) OR Pitas Point (3411934))

Species	Element Code	Federal Status	State Status	Global Rank	State Rank	Rare Plant Rank/CDFW SSC or FP
Actinemys pallida southwestern pond turtle	ARAAD02032	Proposed Threatened	None	G2	SNR	SSC
Agelaius tricolor tricolored blackbird	ABPBXB0020	None	Threatened	G3	S2	SSC
Aimophila ruficeps canescens southern California rufous-crowned sparrow	ABPBX91091	None	None	G5T3	S4	WL
Anarhynchus nivosus nivosus western snowy plover	ABNNB03031	Threatened	None	G3T3	S3	SSC
Anniella spp. California legless lizard	ARACC01070	None	None	G3G4	S3S4	SSC
Anniella stebbinsi San Diegan legless lizard	ARACC01060	None	None	G3	S3	SSC
Antrozous pallidus pallid bat	AMACC10010	None	None	G4	S3	SSC
Aphanisma blitoides aphanisma	PDCHE02010	None	None	G3G4	S2	1B.2
Aquila chrysaetos golden eagle	ABNKC22010	None	None	G5	S3	FP
Arizona elegans occidentalis California glossy snake	ARADB01017	None	None	G5T2	S2	SSC
Artemisiospiza belli belli Bell's sparrow	ABPBX97021	None	None	G5T2T3	S3	WL
Aspidoscelis tigris stejnegeri coastal whiptail	ARACJ02143	None	None	G5T5	S3	SSC
Astragalus brauntonii Braunton's milk-vetch	PDFAB0F1G0	Endangered	None	G2	S2	1B.1
Astragalus didymocarpus var. milesianus Miles' milk-vetch	PDFAB0F2X3	None	None	G5T2	S2	1B.2
Astragalus pycnostachyus var. lanosissimus Ventura Marsh milk-vetch	PDFAB0F7B1	Endangered	Endangered	G2T1	S1	1B.1
Astur cooperii Cooper's hawk	ABNKC12040	None	None	G5	S4	WL
Athene cunicularia burrowing owl	ABNSB10010	None	Candidate Endangered	G4	S2	SSC
Atractelmis wawona Wawona riffle beetle	IICOL58010	None	None	G3	S1S2	

Species	Element Code	Federal Status	State Status	Global Rank	State Rank	Rare Plant Rank/CDFW SSC or FP
Atriplex coulteri Coulter's saltbush	PDCHE040E0	None	None	G3	S2	1B.2
Atriplex pacifica south coast saltscale	PDCHE041C0	None	None	G4	S2	1B.2
Atriplex serenana var. davidsonii Davidson's saltscale	PDCHE041T1	None	None	G5T1	S1	1B.2
Baccharis malibuensis Malibu baccharis	PDAST0W0W0	None	None	G1	S1	1B.1
Bombus crotchii Crotch's bumble bee	IIHYM24480	None	Candidate Endangered	G2	S2	
Bombus pensylvanicus American bumble bee	IIHYM24260	None	None	G3G4	S2	
California Walnut Woodland California Walnut Woodland	CTT71210CA	None	None	G2	S2.1	
Calochortus clavatus var. gracilis slender mariposa-lily	PMLIL0D096	None	None	G4T2T3	S2S3	1B.2
Calochortus fimbriatus late-flowered mariposa-lily	PMLIL0D1J2	None	None	G3	S3	1B.3
Calochortus plummerae Plummer's mariposa-lily	PMLIL0D150	None	None	G4	S4	4.2
Centromadia parryi ssp. australis southern tarplant	PDAST4R0P4	None	None	G3T2	S2	1B.1
Chaenactis glabriuscula var. orcuttiana Orcutt's pincushion	PDAST20095	None	None	G5T1	S1	1B.1
Chloropyron maritimum ssp. maritimum salt marsh bird's-beak	PDSCR0J0C2	Endangered	Endangered	G4?T1	S1	1B.2
Choeronycteris mexicana Mexican long-tongued bat	AMACB02010	None	None	G3G4	S1	SSC
Chorizanthe parryi var. parryi Parry's spineflower	PDPGN040J2	None	None	G3T2	S2	1B.1
Cicindela hirticollis gravida sandy beach tiger beetle	IICOL02101	None	None	G5T2	S2	
Coastal and Valley Freshwater Marsh Coastal and Valley Freshwater Marsh	CTT52410CA	None	None	G3	S2.1	
Coccyzus americanus occidentalis western yellow-billed cuckoo	ABNRB02022	Threatened	Endangered	G5T2T3	S1	
Coelus globosus globose dune beetle	IICOL4A010	None	None	G1G2	S1S2	
Danaus plexippus plexippus pop. 1 monarch - California overwintering population	IILEPP2012	Proposed Threatened	None	G4T1T2Q	S2	
Deinandra minthornii Santa Susana tarplant	PDAST4R0J0	None	Rare	G2	S2	1B.2

Species	Element Code	Federal Status	State Status	Global Rank	State Rank	Rare Plant Rank/CDFW SSC or FP
Delphinium parryi ssp. blochmaniae dune larkspur	PDRAN0B1B1	None	None	G4T2	S2	1B.2
Diadophis punctatus modestus San Bernardino ringneck snake	ARADB10015	None	None	G5T2T3	S2?	
Dudleya blochmaniae ssp. blochmaniae Blochman's dudleya	PDCRA04051	None	None	G3T2	S2	1B.1
Dudleya cymosa ssp. agourensis Agoura Hills dudleya	PDCRA040A7	Threatened	None	G5T1	S1	1B.2
Dudleya cymosa ssp. marcescens marcescent dudleya	PDCRA040A3	Threatened	Rare	G5T2	S2	1B.2
Dudleya cymosa ssp. ovatifolia Santa Monica dudleya	PDCRA040A5	Threatened	None	G5T1	S1	1B.1
Dudleya parva Conejo dudleya	PDCRA04016	Threatened	None	G1	S1	1B.2
Dudleya verityi Verity's dudleya	PDCRA040U0	Threatened	None	G1	S1	1B.1
Elanus leucurus white-tailed kite	ABNKC06010	None	None	G5	S3S4	FP
Empidonax traillii extimus southwestern willow flycatcher	ABPAE33043	Endangered	Endangered	G5T2	S3	
Eremophila alpestris actia California horned lark	ABPAT02011	None	None	G5T4Q	S4	WL
Eriogonum crocatum Conejo buckwheat	PDPGN081G0	None	Rare	G1	S1	1B.2
Eucyclogobius newberryi tidewater goby	AFCQN04010	Endangered	None	G3	S3	SSC
Eugnosta busckana Busck's gallmoth	IILEM2X090	None	None	G1G3	S2S3	
Eumops perotis californicus western mastiff bat	AMACD02011	None	None	G4G5T4	S3S4	SSC
Euphydryas editha quino quino checkerspot butterfly	IILEPK405L	Endangered	Candidate Endangered	G4G5T1T2	S1S2	
Falco peregrinus anatum American peregrine falcon	ABNKD06071	Delisted	Delisted	G4T4	S3S4	
Gasterosteus aculeatus williamsoni unarmored threespine stickleback	AFCPA03011	Endangered	Endangered	G5T1	S1	FP
Gila orcuttii arroyo chub	AFCJB13120	None	None	G1	S2	SSC
Horkelia cuneata var. puberula mesa horkelia	PDROS0W045	None	None	G4T1	S1	1B.1
Lasiurus cinereus hoary bat	AMACC05032	None	None	G3G4	S4	

Species	Element Code	Federal Status	State Status	Global Rank	State Rank	Rare Plant Rank/CDFW SSC or FP
Lasiurus frantzii western red bat	AMACC05080	None	None	G4	S3	SSC
Lasthenia glabrata ssp. coulteri Coulter's goldfields	PDAST5L0A1	None	None	G4T2	S2	1B.1
Laterallus jamaicensis coturniculus California black rail	ABNME03041	None	Threatened	G3T1	S2	FP
Lupinus paynei Payne's bush lupine	PDFAB2B580	None	None	G1Q	S1	1B.1
Malacothrix similis Mexican malacothrix	PDAST660D0	None	None	G2G3	SH	2A
Monardella hypoleuca ssp. hypoleuca white-veined monardella	PDLAM180A5	None	None	G4T3	S3	1B.3
Monardella sinuata ssp. gerryi Gerry's curly-leaved monardella	PDLAM18163	None	Candidate Endangered	G3T1	S1	1B.1
Myotis ciliolabrum western small-footed myotis	AMACC01230	None	None	G5	S3	
Myotis yumanensis Yuma myotis	AMACC01020	None	None	G5	S4	
Navarretia ojaiensis Ojai navarretia	PDPLM0C130	None	None	G2	S2	1B.1
Neotoma lepida intermedia San Diego desert woodrat	AMAFF08041	None	None	G5T3T4	S3S4	
Nolina cismontana chaparral nolina	PMAGA080E0	None	None	G3	S3	1B.2
Oncorhynchus mykiss irideus pop. 10 steelhead - southern California DPS	AFCHA0209J	Endangered	Endangered	G5T1Q	S1	
Orcuttia californica California Orcutt grass	PMPOA4G010	Endangered	Endangered	G1	S1	1B.1
Pantosteus santaanae Santa Ana sucker	AFCJC02190	Threatened	None	G1	S1	SSC
Passerculus sandwichensis beldingi Belding's savannah sparrow	ABPBX99015	None	Endangered	G5T3	S3	
Pelazoneuron puberulum var. sonorense Sonoran maiden fern	PPTHE05192	None	None	G5T4	S2	2B.2
Pentachaeta lyonii Lyon's pentachaeta	PDAST6X060	Endangered	Endangered	G1	S1	1B.1
Phrynosoma blainvillii coast horned lizard	ARACF12100	None	None	G4	S4	SSC
Polioptila californica californica coastal California gnatcatcher	ABPBJ08081	Threatened	None	G4G5T3Q	S2	SSC
Pseudognaphalium leucocephalum white rabbit-tobacco	PDAST440C0	None	None	G4	S2	2B.2

Species	Element Code	Federal Status	State Status	Global Rank	State Rank	Rare Plant Rank/CDFW SSC or FP
Quercus dumosa Nuttall's scrub oak	PDFAG050D0	None	None	G3	S3	1B.1
Rana boylii pop. 6 foothill yellow-legged frog - south coast DPS	AAABH01056	Endangered	Endangered	G3T1	S1	
Rana draytonii California red-legged frog	AAABH01022	Threatened	None	G2G3	S2S3	SSC
Riparia riparia bank swallow	ABPAU08010	None	Threatened	G5	S3	
Schoenoplectiella saximontana Rocky Mountain bulrush	PMCYP0Q1D0	None	None	G3	S2	2B.1
Senecio aphanactis chaparral ragwort	PDAST8H060	None	None	G3	S2	1B.2
Setophaga petechia yellow warbler	ABPBX03010	None	None	G5	S3	SSC
Southern California Coastal Lagoon Southern California Coastal Lagoon	CALE1220CA	None	None	GNR	SNR	
Southern California Steelhead Stream Southern California Steelhead Stream	CARE2310CA	None	None	GNR	SNR	
Southern Coast Live Oak Riparian Forest Southern Coast Live Oak Riparian Forest	CTT61310CA	None	None	G4	S4	
Southern Coastal Salt Marsh Southern Coastal Salt Marsh	CTT52120CA	None	None	G2	S2.1	
Southern Riparian Forest Southern Riparian Forest	CTT61300CA	None	None	G4	S4	
Southern Riparian Scrub Southern Riparian Scrub	CTT63300CA	None	None	G3	S3.2	
Southern Sycamore Alder Riparian Woodland Southern Sycamore Alder Riparian Woodland	CTT62400CA	None	None	G4	S4	
Southern Willow Scrub Southern Willow Scrub	CTT63320CA	None	None	G3	S2.1	
Spea hammondii western spadefoot	AAABF02020	Proposed Threatened	None	G2G3	S3S4	SSC
Sternula antillarum browni California least tern	ABNNM08103	Endangered	Endangered	G4T2T3Q	S2	FP
Streptocephalus woottoni Riverside fairy shrimp	ICBRA07010	Endangered	None	G1G2	S2	
Stuckenia striata broadleaf pondweed	PMPOT030K0	None	None	G4G5	S2S3	2B.3
Taxidea taxus American badger	AMAJF04010	None	None	G5	S3	SSC
Texosporium sancti-jacobi woven-spored lichen	NLTEST7980	None	None	G3	S2	3

Species	Element Code	Federal Status	State Status	Global Rank	State Rank	Rare Plant Rank/CDFW SSC or FP
Thamnophis hammondii two-striped gartersnake	ARADB36160	None	None	G4	S3S4	SSC
Thamnophis sirtalis pop. 1 south coast gartersnake	ARADB3613F	None	None	G5T1T2	S1S2	SSC
Tortula californica California screw moss	NBMUS7L090	None	None	G2G3	S2?	1B.2
Trimerotropis occidentiloides Santa Monica grasshopper	IIORT36300	None	None	G2	S2	
Tryonia imitator mimic tryonia (=California brackishwater snail)	IMGASJ7040	None	None	G2	S2	
Valley Needlegrass Grassland Valley Needlegrass Grassland	CTT42110CA	None	None	G3	S3.1	
Valley Oak Woodland Valley Oak Woodland	CTT71130CA	None	None	G3	S2.1	
Vireo bellii pusillus least Bell's vireo	ABPBW01114	Endangered	Endangered	G5T2	S3	

Record Count: 110

I-3 NMFS QUERY (SPECIES LIST)

This page is intentionally blank.

U.S. 101 Improvement Project: NMFS Query (Species List) 8/5/2026

Quad Name **Ventura**

Quad Number **34119-C3**

ESA Anadromous Fish

SONCC Coho ESU (T) -

CCC Coho ESU (E) -

CC Chinook Salmon ESU (T) -

CVSR Chinook Salmon ESU (T) -

SRWR Chinook Salmon ESU (E) -

NC Steelhead DPS (T) -

CCC Steelhead DPS (T) -

SCCC Steelhead DPS (T) -

SC Steelhead DPS (E) - **X**

CCV Steelhead DPS (T) -

Eulachon (T) -

sDPS Green Sturgeon (T) - **X**

ESA Anadromous Fish Critical Habitat

SONCC Coho Critical Habitat -

CCC Coho Critical Habitat -

CC Chinook Salmon Critical Habitat -

CVSR Chinook Salmon Critical Habitat -

SRWR Chinook Salmon Critical Habitat -

NC Steelhead Critical Habitat -

CCC Steelhead Critical Habitat -

SCCC Steelhead Critical Habitat -

SC Steelhead Critical Habitat - **X**

CCV Steelhead Critical Habitat -

Eulachon Critical Habitat -

sDPS Green Sturgeon Critical Habitat -

ESA Marine Invertebrates

Range Black Abalone (E) - **X**

Range White Abalone (E) - **X**

ESA Marine Invertebrates Critical Habitat

Black Abalone Critical Habitat -

ESA Sea Turtles

East Pacific Green Sea Turtle (T) - **X**

Olive Ridley Sea Turtle (T/E) - **X**

Leatherback Sea Turtle (E) - **X**

North Pacific Loggerhead Sea Turtle (E) - **X**

ESA Whales

Blue Whale (E) - **X**

Fin Whale (E) - **X**

Humpback Whale (E) - **X**

Southern Resident Killer Whale (E) - **X**

North Pacific Right Whale (E) - **X**

Sei Whale (E) - **X**

Sperm Whale (E) - **X**

ESA Pinnipeds

Guadalupe Fur Seal (T) - **X**

Steller Sea Lion Critical Habitat -

Essential Fish Habitat

Coho EFH -

Chinook Salmon EFH -

Groundfish EFH - **X**

Coastal Pelagics EFH - **X**

Highly Migratory Species EFH - **X**

MMPA Species (See list at left)

ESA and MMPA Cetaceans/Pinnipeds
See list at left and consult the NMFS Long Beach office
562-980-4000

MMPA Cetaceans - **X**

MMPA Pinnipeds - **X**

Quad Name **Saticoy**

Quad Number **34119-C2**

ESA Anadromous Fish

SONCC Coho ESU (T) -

CCC Coho ESU (E) -

CC Chinook Salmon ESU (T) -

CVSR Chinook Salmon ESU (T) -

SRWR Chinook Salmon ESU (E) -

NC Steelhead DPS (T) -

CCC Steelhead DPS (T) -

SCCC Steelhead DPS (T) -

SC Steelhead DPS (E) - **X**

CCV Steelhead DPS (T) -

Eulachon (T) -

sDPS Green Sturgeon (T) -

ESA Anadromous Fish Critical Habitat

SONCC Coho Critical Habitat -

CCC Coho Critical Habitat -

CC Chinook Salmon Critical Habitat -

CVSR Chinook Salmon Critical Habitat -

SRWR Chinook Salmon Critical Habitat -

NC Steelhead Critical Habitat -

CCC Steelhead Critical Habitat -

SCCC Steelhead Critical Habitat -

SC Steelhead Critical Habitat - **X**

CCV Steelhead Critical Habitat -

Eulachon Critical Habitat -

sDPS Green Sturgeon Critical Habitat -

ESA Marine Invertebrates

Range Black Abalone (E) -

Range White Abalone (E) -

ESA Marine Invertebrates Critical Habitat

Black Abalone Critical Habitat -

ESA Sea Turtles

East Pacific Green Sea Turtle (T) -

Olive Ridley Sea Turtle (T/E) -

Leatherback Sea Turtle (E) -

North Pacific Loggerhead Sea Turtle (E) -

ESA Whales

Blue Whale (E) -

Fin Whale (E) -

Humpback Whale (E) -

Southern Resident Killer Whale (E) -

North Pacific Right Whale (E) -

Sei Whale (E) -

Sperm Whale (E) -

ESA Pinnipeds

Guadalupe Fur Seal (T) -

Steller Sea Lion Critical Habitat -

Essential Fish Habitat

Coho EFH -

Chinook Salmon EFH -

Groundfish EFH -

Coastal Pelagics EFH -

Highly Migratory Species EFH -

MMPA Species (See list at left)

ESA and MMPA Cetaceans/Pinnipeds
See list at left and consult the NMFS Long Beach office
562-980-4000

MMPA Cetaceans -

MMPA Pinnipeds -

uad Name **Oxnard**

Quad Number **34119-B2**

ESA Anadromous Fish

SONCC Coho ESU (T) -

CCC Coho ESU (E) -

CC Chinook Salmon ESU (T) -

CVSR Chinook Salmon ESU (T) -

SRWR Chinook Salmon ESU (E) -

NC Steelhead DPS (T) -

CCC Steelhead DPS (T) -

SCCC Steelhead DPS (T) -

SC Steelhead DPS (E) - **X**

CCV Steelhead DPS (T) -

Eulachon (T) -

sDPS Green Sturgeon (T) - **X**

ESA Anadromous Fish Critical Habitat

SONCC Coho Critical Habitat -

CCC Coho Critical Habitat -

CC Chinook Salmon Critical Habitat -

CVSR Chinook Salmon Critical Habitat -

SRWR Chinook Salmon Critical Habitat -

NC Steelhead Critical Habitat -

CCC Steelhead Critical Habitat -

SCCC Steelhead Critical Habitat -

SC Steelhead Critical Habitat - **X**

CCV Steelhead Critical Habitat -

Eulachon Critical Habitat -

sDPS Green Sturgeon Critical Habitat -

ESA Marine Invertebrates

Range Black Abalone (E) - **X**

Range White Abalone (E) - **X**

ESA Marine Invertebrates Critical Habitat

Black Abalone Critical Habitat -

ESA Sea Turtles

East Pacific Green Sea Turtle (T) - **X**

Olive Ridley Sea Turtle (T/E) - **X**

Leatherback Sea Turtle (E) - **X**

North Pacific Loggerhead Sea Turtle (E) - **X**

ESA Whales

Blue Whale (E) - **X**

Fin Whale (E) - **X**

Humpback Whale (E) - **X**

Southern Resident Killer Whale (E) - **X**

North Pacific Right Whale (E) - **X**

Sei Whale (E) - **X**

Sperm Whale (E) - **X**

ESA Pinnipeds

Guadalupe Fur Seal (T) - **X**

Steller Sea Lion Critical Habitat -

Essential Fish Habitat

Coho EFH -

Chinook Salmon EFH -

Groundfish EFH - **X**

Coastal Pelagics EFH - **X**

Highly Migratory Species EFH - **X**

MMPA Species (See list at left)

ESA and MMPA Cetaceans/Pinnipeds
See list at left and consult the NMFS Long Beach office
562-980-4000

MMPA Cetaceans - **X**

MMPA Pinnipeds - **X**

Quad Name **Camarillo**

Quad Number **34119-B1**

ESA Anadromous Fish

SONCC Coho ESU (T) -

CCC Coho ESU (E) -

CC Chinook Salmon ESU (T) -

CVSR Chinook Salmon ESU (T) -

SRWR Chinook Salmon ESU (E) -

NC Steelhead DPS (T) -

CCC Steelhead DPS (T) -

SCCC Steelhead DPS (T) -

SC Steelhead DPS (E) - **X**

CCV Steelhead DPS (T) -

Eulachon (T) -

sDPS Green Sturgeon (T) -

ESA Anadromous Fish Critical Habitat

SONCC Coho Critical Habitat -

CCC Coho Critical Habitat -

CC Chinook Salmon Critical Habitat -

CVSR Chinook Salmon Critical Habitat -

SRWR Chinook Salmon Critical Habitat -

NC Steelhead Critical Habitat -

CCC Steelhead Critical Habitat -

SCCC Steelhead Critical Habitat -

SC Steelhead Critical Habitat -

CCV Steelhead Critical Habitat -

Eulachon Critical Habitat -

sDPS Green Sturgeon Critical Habitat -

ESA Marine Invertebrates

Range Black Abalone (E) -

Range White Abalone (E) -

ESA Marine Invertebrates Critical Habitat

Black Abalone Critical Habitat -

ESA Sea Turtles

East Pacific Green Sea Turtle (T) -

Olive Ridley Sea Turtle (T/E) -

Leatherback Sea Turtle (E) -

North Pacific Loggerhead Sea Turtle (E) -

ESA Whales

Blue Whale (E) -

Fin Whale (E) -

Humpback Whale (E) -

Southern Resident Killer Whale (E) -

North Pacific Right Whale (E) -

Sei Whale (E) -

Sperm Whale (E) -

ESA Pinnipeds

Guadalupe Fur Seal (T) -

Steller Sea Lion Critical Habitat -

Essential Fish Habitat

Coho EFH -

Chinook Salmon EFH -

Groundfish EFH -

Coastal Pelagics EFH -

Highly Migratory Species EFH -

MMPA Species (See list at left)

ESA and MMPA Cetaceans/Pinnipeds
See list at left and consult the NMFS Long Beach office
562-980-4000

MMPA Cetaceans -

MMPA Pinnipeds -

Quad Name **Newbury Park**

Quad Number **34118-B8**

ESA Anadromous Fish

SONCC Coho ESU (T) -

CCC Coho ESU (E) -

CC Chinook Salmon ESU (T) -

CVSR Chinook Salmon ESU (T) -

SRWR Chinook Salmon ESU (E) -

NC Steelhead DPS (T) -

CCC Steelhead DPS (T) -

SCCC Steelhead DPS (T) -

SC Steelhead DPS (E) - **X**

CCV Steelhead DPS (T) -

Eulachon (T) -

sDPS Green Sturgeon (T) -

ESA Anadromous Fish Critical Habitat

SONCC Coho Critical Habitat -

CCC Coho Critical Habitat -

CC Chinook Salmon Critical Habitat -

CVSR Chinook Salmon Critical Habitat -

SRWR Chinook Salmon Critical Habitat -

NC Steelhead Critical Habitat -

CCC Steelhead Critical Habitat -

SCCC Steelhead Critical Habitat -

SC Steelhead Critical Habitat -

CCV Steelhead Critical Habitat -

Eulachon Critical Habitat -

sDPS Green Sturgeon Critical Habitat -

ESA Marine Invertebrates

Range Black Abalone (E) -

Range White Abalone (E) -

ESA Marine Invertebrates Critical Habitat

Black Abalone Critical Habitat -

ESA Sea Turtles

East Pacific Green Sea Turtle (T) -

Olive Ridley Sea Turtle (T/E) -

Leatherback Sea Turtle (E) -

North Pacific Loggerhead Sea Turtle (E) -

ESA Whales

Blue Whale (E) -

Fin Whale (E) -

Humpback Whale (E) -

Southern Resident Killer Whale (E) -

North Pacific Right Whale (E) -

Sei Whale (E) -

Sperm Whale (E) -

ESA Pinnipeds

Guadalupe Fur Seal (T) -

Steller Sea Lion Critical Habitat -

Essential Fish Habitat

Coho EFH -

Chinook Salmon EFH -

Groundfish EFH -

Coastal Pelagics EFH -

Highly Migratory Species EFH -

MMPA Species (See list at left)

ESA and MMPA Cetaceans/Pinnipeds
See list at left and consult the NMFS Long Beach office
562-980-4000

MMPA Cetaceans -

MMPA Pinnipeds -

uad Name **Thousand Oaks**

Quad Number **34118-B7**

ESA Anadromous Fish

SONCC Coho ESU (T) -

CCC Coho ESU (E) -

CC Chinook Salmon ESU (T) -

CVSR Chinook Salmon ESU (T) -

SRWR Chinook Salmon ESU (E) -

NC Steelhead DPS (T) -

CCC Steelhead DPS (T) -

SCCC Steelhead DPS (T) -

SC Steelhead DPS (E) - **X**

CCV Steelhead DPS (T) -

Eulachon (T) -

sDPS Green Sturgeon (T) -

ESA Anadromous Fish Critical Habitat

SONCC Coho Critical Habitat -

CCC Coho Critical Habitat -

CC Chinook Salmon Critical Habitat -

CVSR Chinook Salmon Critical Habitat -

SRWR Chinook Salmon Critical Habitat -

NC Steelhead Critical Habitat -

CCC Steelhead Critical Habitat -

SCCC Steelhead Critical Habitat -

SC Steelhead Critical Habitat -

CCV Steelhead Critical Habitat -

Eulachon Critical Habitat -

sDPS Green Sturgeon Critical Habitat -

ESA Marine Invertebrates

Range Black Abalone (E) -

Range White Abalone (E) -

ESA Marine Invertebrates Critical Habitat

Black Abalone Critical Habitat -

ESA Sea Turtles

East Pacific Green Sea Turtle (T) -

Olive Ridley Sea Turtle (T/E) -

Leatherback Sea Turtle (E) -

North Pacific Loggerhead Sea Turtle (E) -

ESA Whales

Blue Whale (E) -

Fin Whale (E) -

Humpback Whale (E) -

Southern Resident Killer Whale (E) -

North Pacific Right Whale (E) -

Sei Whale (E) -

Sperm Whale (E) -

ESA Pinnipeds

Guadalupe Fur Seal (T) -

Steller Sea Lion Critical Habitat -

Essential Fish Habitat

Coho EFH -

Chinook Salmon EFH -

Groundfish EFH -

Coastal Pelagics EFH -

Highly Migratory Species EFH -

MMPA Species (See list at left)

ESA and MMPA Cetaceans/Pinnipeds
See list at left and consult the NMFS Long Beach office
562-980-4000

MMPA Cetaceans -

MMPA Pinnipeds -

I-4 USFWS CONSULTATION LETTERS

This page is intentionally blank.

United States Department of the Interior
U.S. FISH AND WILDLIFE SERVICE
Ecological Services
Ventura Fish and Wildlife Office
2493 Portola Road, Suite B
Ventura, California 93003

IN REPLY REFER TO:
08EVEN-2021-I-0407

June 15, 2021

Andrew Johnstone
California Department of Transportation, District 7
100 South Main Street
Los Angeles, California 90012

Subject: Acknowledgment of Request for Informal Consultation on the US-101 Improvement Project, Ventura County, California

Dear Andrew Johnstone:

This letter acknowledges our receipt of your request for informal consultation, dated and received in our office on June 4, 2021, pursuant to section 7(a)(2) of the Endangered Species Act of 1973, as amended (Act). Your request concerns the potential effects of the California Department of Transportation (Caltrans) proposal to widen a 27-mile segment of U.S. 101, which you have determined may affect, but is not likely to adversely affect, the federally endangered least Bell's vireo (*Vireo bellii pusillus*) in Ventura County.

You also requested our concurrence that the proposed project may affect, but is not likely to adversely affect, the monarch butterfly (*Danaus plexippus*). The U.S. Fish and Wildlife Service (Service) determined that listing the monarch butterfly under the Act was warranted, but precluded by higher priority actions on December 17, 2020. The regulations implementing section 7(a)(2) of the Act do not require our concurrence with effects determinations made for proposed or candidate species; instead, if a proposed action is not likely to jeopardize the continued existence of a candidate species or destroy or adversely modify proposed critical habitat, the Service may engage in informal conference to advise the action agency on ways to avoid or minimize adverse effects to proposed or candidate species. Thus, we will address your request through informal conference and provide conservation recommendations for the monarch butterfly.

All information required of you to initiate consultation was either included with your request letter and the biological assessment; obtained during communications between Caltrans and the Service; or is otherwise accessible for our consideration and reference.

We have assigned file number 2021-I-0407 to this consultation. Please refer to that number in future correspondence on this consultation. The regulations that implement section 7 allow the Service up to 60 days to conclude informal consultation with your agency and prepare our concurrence letter (unless we mutually agree to an extension). Therefore, we expect to provide

you with our concurrence determination and conference recommendations on or before August 3, 2021.

If you have any questions or concerns about this consultation or the consultation process in general, please contact David Sherer at (805) 677-3338, or by electronic mail at david_sherer@fws.gov.

Sincerely,

Christopher J. Diel
Assistant Field Supervisor

United States Department of the Interior
U.S. FISH AND WILDLIFE SERVICE
Ecological Services
Ventura Fish and Wildlife Office
2493 Portola Road, Suite B
Ventura, California 93003

IN REPLY REFER TO:
08EVEN00-2021-I-0407

July 15, 2021

Andrew Johnstone
California Department of Transportation, District 7
100 South Main Street
Los Angeles, California 90012

Subject: Informal Consultation for the US-101 Improvement Project, Ventura County, California

Dear Andrew Johnstone:

We are responding to your request, dated and received in our office June 4, 2021, for our concurrence with your determination that the US-101 Improvement Project (project) may affect, but is not likely to adversely affect, the federally endangered least Bell's vireo (*Vireo bellii pusillus*).

The California Department of Transportation (Caltrans), in cooperation with the Ventura County Transportation Commission (VCTC), proposes to fund construction that would widen US-101 by adding one high-occupancy vehicle (HOV)/express bus lane in each direction from Moorpark Road in the city of Thousand Oaks to State Route (SR) 33 in the city of Ventura, Ventura County, California. Caltrans has assumed authority as the lead federal agency as designated by the Federal Highway Administration. Your request and our response are made pursuant to section 7 of the Endangered Species Act of 1973, as amended (Act).

You also requested our concurrence that the proposed project may affect, but is not likely to adversely affect, the monarch butterfly (*Danaus plexippus*). The U.S. Fish and Wildlife Service (Service) determined that listing the monarch butterfly under the Act was warranted, but precluded by higher priority actions on December 17, 2020.

The regulations implementing section 7(a)(2) of the Act (50 Code of Federal Regulations (CFR) 402) do not require our concurrence with effects determinations made for proposed or candidate species; instead, if a proposed action is not likely to jeopardize the continued existence of a candidate species or destroy or adversely modify proposed critical habitat, the Service may engage in informal conference to advise the action agency on ways to avoid or minimize adverse effects to proposed or candidate species. Thus, this letter also serves as our informal conference report and provides our recommendations to avoid or minimize effects to the monarch butterfly during the proposed project.

Project Overview

Caltrans proposes to widen US-101 between Moorpark Road (PM 4.1) in Thousand Oaks and SR-33 (PM 30.9) in Ventura. Project activities may include adding lanes on US-101, lanes that may be designated for HOVs; creating auxiliary lanes between interchanges; improving on- and off-ramps; and improving ramp intersections. The action area for the project includes the project footprint and a 500-foot buffer around the project area.

Caltrans and VCTC propose to commence construction by 2028 and finish by 2040. The project would be phased to avoid having the entire 27-mile project footprint under construction over the entire 12-year period. Caltrans anticipates that no section would be under construction for more than three years. Possible scheduling for phasing includes four separate three-year periods during the overall 12-year construction period, but it could also include overlapping three-year periods.

Caltrans' proposal includes two build alternatives (Build Alternative 2 and 3), described below:

> Build Alternative 2: This alternative proposes to construct a HOV lane in each direction, from Moorpark Road in Thousand Oaks to SR-33 in Ventura, with limited design exceptions and auxiliary lanes where operationally beneficial. This alternative would affect 563.90 acres and require outside widening, retaining walls, and right-of-way acquisitions at some locations. Build Alternative 2 proposes the following for a typical section:
>
> - 10-foot (minimum) left shoulder, with the exception of overcrossing column bents
> - 11- to 12-foot HOV lane
> - 2-foot buffer between HOV and general-purpose lanes at select locations
> - 11- to 12-foot general-purpose lanes
> - 10-foot right shoulder
>
> Build Alternative 3: This alternative proposes to construct a HOV lane in each direction, from Moorpark Road in Thousand Oaks to SR-33 in Ventura, with limited design exceptions and auxiliary lanes where operationally beneficial. This alternative would affect 580.08 acres and require outside widening, retaining walls, and right-of-way acquisitions at some locations. Build Alternative 3 is identical to Build Alternative 2, except that Build Alternative 3 would also restripe the Santa Clara River Bridge to create a fourth general-purpose lane; shift the alignment on the Conejo Grade 24 to 60 feet to the north, from Station 452+00 to Station 474+00, by paving over the existing graded area; and shift the California Street northbound project terminus from just south of SR-33 to about 0.5 mile to the south (Caltrans 2021, pp. 22-23).

The construction methodology for lane widening and the addition of new auxiliary lanes would require the use of earthmoving equipment to flatten out the lanes and a paver to pave the lanes with asphalt. The construction of retaining walls, debris nosing walls, sound walls, wingwalls, and additional bridge piers could involve pile driving. Bridge and retaining wall material would

need to be erected, with reinforced steel and poured concrete used to form the structures. During project construction, Caltrans would use a variety of equipment types, including, but not limited, to graders, backhoes/dozers, compaction machines, cranes, pile drivers, jack hammers, cement mixer trucks, dump trucks, pavers, and water trucks. Caltrans would locate construction staging areas within the US-101 median or paved shoulder. No construction staging areas would be located within native vegetation communities. The project limits of disturbance and impact types (i.e., permanent or temporary) are illustrated in Figure 8, sheets 1 to 31, in Appendix A of the biological assessment (Caltrans 2021).

Operation and maintenance of the project would not differ appreciably from operation and maintenance under current conditions. There could be minor indirect impacts in the form of habitat degradation associated with litter, noise, and night lighting. However, although operational impacts may extend farther in areas of outside widening, these areas are predominantly within the disturbed road shoulders.

Least Bell's Vireo

Status Within the Action Area

Suitable habitat conditions for least Bell's vireo are present within the Goodding's Willow–Red Willow Riparian Woodland, Sandbar Willow Thickets, and Mulefat Thickets along the Santa Clara River and Calleguas Creek (Caltrans 2021, p. 65). Caltrans mapped and tracked four territories during protocol surveys in 2020: three within the Santa Clara River riparian bird study area (i.e., the project's limits of disturbance plus 500-foot buffer), and one within Calleguas Creek outside the riparian bird study area. The three least Bell's vireo territories in the Santa Clara River riparian corridor were within Sandbar Willow Thickets and Mulefat Thickets habitat. Caltrans observed singing territorial males within all three territories from April through June, with two of the territories retaining singing males through July. Of these, Caltrans confirmed that one bred successfully, with an adult observed feeding a fledgling; and two had probable nesting. Caltrans did not detect any least Bell's vireos or signs of nesting within the riparian bird study area for Calleguas Creek. However, observers anecdotally noted one territory within Calleguas Creek, approximately 1,700 feet upstream of the action area (Caltrans 2021, p. 65).

Effects of the Action

Santa Clara River

Suitable habitat for least Bell's vireo is present within the Santa Clara River portion of the action area, and observers detected least Bell's vireo during 2020 protocol surveys. However, Caltrans would not replace or widen the Santa Clara River Bridge as a part of the proposed project, and Caltrans has not proposed any project work on the existing Santa Clara River Bridge under Build Alternative 2. Should Caltrans add an additional lane in each direction to the Santa Clara River Bridge as a part of Build Alternative 3, all work would be limited to the bridge and would consist only of lane restriping within the median. Caltrans would not perform any bridge widening or

work within the river channel, and no visual or audible impacts would occur as a result of restriping the highway lanes. Therefore, Caltrans does not anticipate any direct effects on least Bell's vireo or its occupied suitable habitat within the Santa Clara River drainage as a result of the project action under either Build Alternative 2 or 3. Caltrans would implement measures to avoid and minimize indirect effects, such as a potential decrease in water quality due to erosion and runoff resulting from restriping activities, within occupied suitable habitat for least Bell's vireo adjacent to the project's limits of disturbance in the Santa Clara River under Build Alternative 3.

Calleguas Creek

Suitable habitat for least Bell's vireo is present within the Calleguas Creek portion of the action area. Caltrans did not detect least Bell's vireo within or near the Calleguas Creek portion of the action area throughout 4 months of protocol surveys performed during the breeding season in 2020. In addition, least Bell's vireo is not known to nest within this portion Calleguas Creek. Although Caltrans detected least Bell's vireo upstream of the action area, no fledglings or signs of successful nesting were observed, and the riparian habitat present within the action area is of marginal to low quality; therefore, Caltrans does not expect the action area to be used by least Bell's vireos dispersing from upstream. As such, Caltrans does not anticipate any direct effects to least Bell's vireo as a result of construction work at the Calleguas Creek portion of the action area under either Build Alternative 2 or 3.

Caltrans would remove and temporarily disturb potentially suitable unoccupied riparian habitat for least Bell's vireo as a result of adding an HOV/express bus lane and expanding the bridge at Calleguas Creek (e.g., expanding nosing walls, piers, and abutments) as a part of Build Alternatives 2 and 3. However, the riparian habitat in this area is of marginal to low quality with respect to supporting breeding least Bell's vireo, and this species is not expected to use the area. Potential indirect effects for unoccupied, potentially suitable riparian habitat for least Bell's vireo within the Calleguas Creek drainage may include edge effects and degradation of riparian habitat and water quality associated with litter, fire, the introduction of invasive plant species, erosion, sedimentation, chemical spills during construction, and dust and pollutants associated with vehicles and machinery.

Temporary and permanent impacts on riparian habitats in the Calleguas Creek portion of the action area are provided in the biological assessment (Caltrans 2021, p. 70) and reproduced in the table below:

Riparian Habitats	Build Alternative 2		Build Alternative 3	
	Permanent Impact (acre)	Temporary Impact (acre)	Permanent Impact (acre)	Temporary Impact (acre)
Arroyo Willow Thickets	—	—	—	—
Arroyo Willow Thickets (Disturbed)	—	—	—	—
Coast Live Oak Woodland and Forest (Riparian)	—	—	—	—
Goodding's Willow-Red Willow Riparian Woodland	0.01	0.25	0.01	0.25
Hardstem and California Bulrush Marshes	—	—	—	—
Mulefat Thickets	—	—	—	—
Sandbar Willow Thickets	0.00	0.09	0.00	0.09
Total	**0.01**	**0.34**	**0.01**	**0.34**

"—" indicates no impact; "0.00" indicates < 0.001-acre impact.

Avoidance and Minimization Measures

Caltrans, their contractors, and their representatives would implement the following avoidance and minimization measures proposed in the biological assessment (Caltrans 2021, pp. 26-28, 30-31):

- Prior to clearing or construction, Caltrans will ensure that highly visible barriers (such as orange construction fencing) are installed under the supervision of a qualified biologist around all sensitive natural communities to be avoided that are adjacent to the project's limits of disturbance. Caltrans will not permit grading or fill activity of any type within these areas. Caltrans will ensure that all construction equipment is operated in a manner that prevents accidental damage to sensitive natural communities. Caltrans will install silt fence barriers to prevent accidental deposition of fill material in areas where vegetation is immediately adjacent to planned grading activities.

- Caltrans will not allow construction activities, materials, or equipment within sensitive areas. Construction personnel will strictly limit their activities, vehicles, equipment, and construction materials to the limits of disturbance and designated staging areas and routes of travel. The construction area(s) will be the minimal area necessary to construct the project, and Caltrans will specify sensitive areas in the final design plans. Caltrans will instruct personnel to restrict their activities to the construction areas. Personnel will access sites from existing access routes to the greatest extent possible.

- A biological monitor will inspect fencing at a frequency necessary to ensure that it is in place and properly maintained. Fencing will remain in place and Caltrans will be maintain fencing until project construction is completed.

- A biological monitor will be present on-site during clearing/grubbing as well as earthwork within or adjacent to sensitive natural communities or other protected biological resources to ensure that avoidance and minimization measures are in place, according to specifications, and monitor construction in the vicinity of biological resources at a frequency necessary to ensure that avoidance and minimization measures are properly followed. The biological monitor will report any non-compliance to the resident engineer within 24 hours.

- Temporary and permanent lighting will be directional and use shielding to narrowly focus the light footprint within the construction or permanently developed footprint. Caltrans will minimize the number of lights and use motion sensors for all security lights such that, under normal circumstances, the light remains inactive. Caltrans will ensure that lighting is of a wavelength and spectrum known to have reduced effects on wildlife.

- Caltrans will develop and implement a biological resource information program for all construction personnel. At a minimum, the program will include the following topics: (1) the biology, conservation, and legal status of federally and state-listed species occurring or potentially occurring within the project site and areas directly adjacent to the project's limit of disturbance; (2) responsibilities of the biological monitor; (3) delineation and flagging of adjacent habitat; (4) limitations on the ingress and egress of equipment as well as the movement of those employed on-site (i.e., to designated construction zones); (5) on-site pet prohibitions; (6) use of containers for disposal and removal of trash; and (7) project features designed to reduce impacts on listed species and habitat and promote continued successful occupation of adjacent habitat areas. Caltrans will provide supporting materials to all construction personnel during the training program.

- If clearing of riparian vegetation occurs during the active breeding season for least Bell's vireo (March 15–September 15), then a qualified biologist will conduct preconstruction surveys within three days prior to vegetation removal activities within suitable habitat to identify the locations of any individual least Bell's vireo. If the biological monitor detects nesting activities or active nests within the project impact area, the biological monitor will clearly mark a buffer zone, and no construction activities will occur within the buffer zone until the young have fledged or the nest is no longer active.

Monarch Butterfly

Overview

The western monarch butterfly population has declined by more than 99 percent since the 1980s. An estimated 4.5 million monarchs overwintered on the California coast in the 1980s, whereas in 2020, the population estimate for migratory overwintering monarchs was less than 2,000 butterflies. This extreme population decline is due to multiple stressors across the monarch's range, including the loss and degradation of overwintering groves; pesticide use, particularly

insecticides; loss of breeding and migratory habitat; climate change; parasites and disease. Historically, the majority of western monarchs spent the winter in forested groves near the coast from Mendocino County, California, south into northern Baja California, Mexico. In recent years, monarchs have not clustered in the southern-most part of their overwintering range, and they are likely year-round residents in some areas of the coast. This resident phenomenon is plausibly due to a combination of climate change, and an abundance of residential-planted non-native, evergreen tropical milkweed (*Asclepias curassavica*) that is available for monarchs year-round. Migratory western monarchs leave the overwintering groves in mid-winter to early-spring. Throughout the spring and summer, monarchs breed, lay their eggs on milkweed (*Asclepias* spp.), and migrate across multiple generations within California and other states west of the Rocky Mountains.

Effects of the Action

The proposed project would permanently remove and temporarily disturb native grassland and scrubland habitat located along the edge of US-101 (Caltrans 2021, p. 67). If nectaring sources (i.e., nectar-bearing flowering herbs and shrubs) or milkweed host plants are present within these areas, then direct stressors on suitable habitat for breeding, foraging, and/or migrating monarch butterflies would occur as a result of either Build Alternative 2 or 3. Caltrans did not detect milkweed within the project limits of disturbance during field surveys in 2019 or 2020; however, Caltrans did not perform focused surveys for monarch breeding habitat. If milkweed is present within the proposed work area, then direct stressors on monarch breeding habitat could occur.

Direct Stressors

Direct stressors on individual breeding, foraging, or migrating monarch butterfly from project construction could occur from the use of construction equipment, machinery, and vehicles and from vegetation clearing activities. Construction activities could increase the potential for fire in the area, which could directly and indirectly impact monarch butterfly. No overwintering sites for monarch butterfly are present within the project's limits of disturbance (Caltrans 2021, p. 67). Project work within the portion of the alignment that contains suitable tree groves to support monarch butterfly roosting is restricted to inside widening within the median of the northbound and southbound lanes of US-101. As such, project-related construction activities would not remove any of the eucalyptus tree groves present within the project action area, and no direct stressors on overwintering monarch butterfly would occur as a result of project construction.

Collision or crushing of individuals from construction equipment or vehicles could result in injury or death of monarch butterfly. Depending on what time of year construction is performed, all life stages of monarch butterfly associated with the breeding season (i.e., breeding adults, eggs, larvae) could be affected.

Indirect Stressors

Potential indirect stressors for potentially suitable foraging and/or breeding habitat for monarch butterfly along US-101 may include edge effects and degradation of habitat associated with litter, fire, the introduction of invasive plant species, erosion, sedimentation, chemical spills during construction, and dust and pollutants associated with vehicles and machinery. Caltrans would avoid temporary indirect stressors as a result of construction activities on overwintering habitat adjacent to the project because construction work within this portion of the project alignment would only occur within the existing median, with the southbound lanes of US-101 separating the project work area and suitable overwintering habitat.

If areas that are temporarily disturbed are not successfully restored and suitable habitat for breeding, foraging, or migrating monarch butterfly does not re-establish, then there would be less available habitat and the species may not occur in areas that it had previously occupied should the species be present within the action area.

Indirect effects from dust, erosion, increased fire risk, and invasive plant species could cause monarch butterfly to cease using the area if habitat degradation is severe enough to diminish resources needed for foraging and breeding.

Overwintering monarch butterflies would not be exposed, and therefore would not respond, to stressors as a result of the project action because winter roost sites do not occur within the project's limits of disturbance. The project would avoid indirect stressors on winter roost sites adjacent to the project work area.

<u>Avoidance and Minimization Measures</u>

Caltrans, their contractors, and their representatives would implement the following avoidance and minimization measures for monarch butterfly proposed in the biological assessment (Caltrans 2021, pp. 27-29, 31):

- Caltrans will develop a weed abatement plan to minimize the spread and importation of non-native plant material during and after construction. This will include the following:
    - Caltrans will ensure that any exotic species removed during construction are properly handled to prevent sprouting or regrowth. Personnel will take care to avoid spreading exotic plant seeds during plant removal. Caltrans will ensure that plants are removed prior to flowering, if feasible.
    - Caltrans will ensure that equipment (e.g., vehicles, trucks, and heavy equipment) is cleaned of mud or other debris that may contain invasive plants and/or seeds and inspected prior to entering the worksite and between worksites to reduce the potential for spreading noxious weeds. Personnel will clean equipment in a designated area at least 300 feet from fencing and drainages.

  - Caltrans will ensure that trucks carrying loads of vegetation to be removed from the project footprint are covered, and that vegetation is disposed of in accordance with applicable laws and regulations.

  - Caltrans will only use certified weed-free straw, mulch, and/or fiber rolls for erosion control. Caltrans will obtain fill material from weed-free sources.

  - Caltrans will ensure that all revegetation efforts avoid the use of species listed on the California Invasive Plant Inventory.

- Caltrans will perform pre-construction surveys to identify areas where milkweed, the host plant of monarch butterfly, is present within the project limits of disturbance. Caltrans will ensure that any individual milkweed that is found will be marked and avoided to the maximum extent feasible. Any milkweed plants that are located within the project work area and cannot be avoided will be relocated to the edge of right-of-way outside of the project impact area.

- To avoid potential impacts on milkweed and immature stages of monarch butterfly, Caltrans will ensure that vegetation removal within suitable habitat (i.e., native grassland and scrubland habitats) occurs between November and January to avoid the breeding season. Caltrans will ensure that vegetation removal occurs following completion of the blooming period for milkweed and prior to the start of new milkweed growth.

- Caltrans will include milkweed species in the plant palette for revegetation of disturbed areas in areas of suitable habitat for monarch butterfly, along with other pollinator plant species, to offset any direct impacts on monarch butterfly.

- Caltrans will ensure that sensitive habitats, such as those utilized by monarch butterflies, are replaced at a 1:1 ratio through on-site restoration. On-site, in-kind restoration of affected habitats will occur at the current locations of the habitats upon completion of construction. Caltrans will ensure that restoration consists of returning affected areas to original contour grades, decompacting the soil, and replanting through hydroseeding and/or the use of container plantings, using a plant palette composed of native species from the local region prior to disturbance. A Caltrans District Biologist will approve all planting plans prior to implementation. Caltrans will ensure that restoration performance standards and monitoring requirements follow the directives outlined in the habitat mitigation and monitoring plan.

- Caltrans will ensure that, post-construction, any disturbed areas remaining as bare ground are revegetated with a native hydroseed mix and/or native container plantings.

Conservation Recommendations from the Service

Section 7(a)(1) of the Act directs federal agencies to use their authorities to further the purpose of the Act by conducting conservation programs for the benefit of endangered and threatened species. Conservation recommendations are discretionary activities that an action agency may undertake to avoid and minimize the adverse effects of a proposed action, implement recovery plans, or to develop information that is useful for the conservation of listed species.

Caltrans has incorporated the monarch butterfly into their biological assessment for the proposed project. The purpose of the following conservation recommendations, which we have separated by habitat function, is to encourage Caltrans to implement additional measures to further avoid and minimize the effects of the proposed project on the monarch butterfly. Additionally, the map below details priority zones for conserving the western monarch in California and serves as a reference for several of our recommendations:

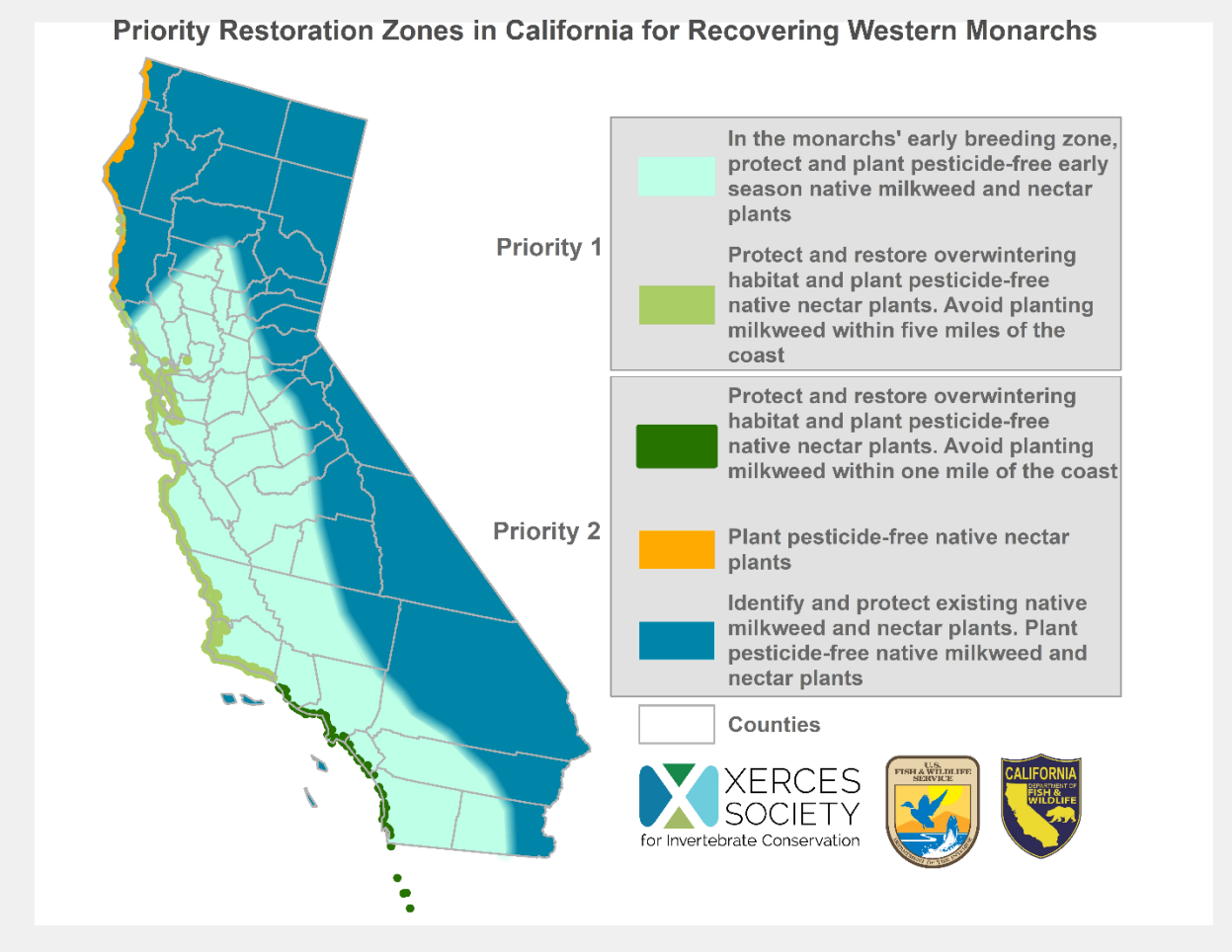

Coastal California Overwintering Habitat

Western monarch butterflies migrate to the California coast, and cluster in a specific set of forested tree groves during the fall and winter each year. These overwintering groves provide protection from inclement weather, and possess suitable vegetation and microclimate conditions for monarchs (e.g., roosting trees, wind protection, dappled sunlight, nectar sources, water and/or dew for hydration, high humidity, and an absence of freezing temperatures). In the overwintering zone of the coast (i.e., within 5 miles of the coast from Mendocino County south through Santa Barbara County, and within 1 mile of the coast from Ventura County south through San Diego County), we recommend the following:

1. Protect, manage, enhance and restore monarch butterfly overwintering groves.

2. Conduct overwintering grove habitat assessment(s), and develop and implement long-term grove management plans, as applicable. Management plan actions for groves may include, but are not limited to:

    a. Enhance roosting trees within overwintering groves and within 0.5 mile of groves by planting native insecticide-free trees (e.g., Monterey pine *(Pinus radiata)*, Monterey cypress *(Cupressus macrocarpa)*, Coast redwood *(Sequoia sempervirens)*, coast live oak *(Quercus agrifolia),* Douglas fir *(Pseudotsuga menzesii),* Torrey pine (*Pinus torreyana*), western sycamore *(Platanus racemosa),* bishop pine *(Pinus radiata)* and others, as appropriate for location).

    b. Avoid the removal of trees or shrubs within 0.5 mile of overwintering groves, except for specific grove management purposes, and/or for human health and safety concerns. The maintenance of trees and shrubs within 0.5 mile of these sites provides a buffer to preserve the microclimate conditions of the winter habitat.

    c. Conduct management activities in groves from March 16 to September 14, in coordination with a monarch biologist, such as tree trimming, mowing, burning and grazing in monarch overwintering habitat outside of the estimated timeframe when monarchs are likely present.

    d. Enhance native, insecticide-free nectar sources by planting fall/winter blooming forbs or shrubs within overwintering groves and within 1 mile of the groves.

3. Protect monarchs, other pollinators, and their habitats from pesticides (i.e., insecticides and herbicides).

a. Avoid the use pesticides within 1 mile of overwintering groves, particularly when monarchs may be present. If pesticides are used, then conduct applications from March 16 to September 14, when possible.

b. Screen all classes of pesticides for pollinator risk to avoid harmful applications, including biological pesticides such as *Bacillus thuringiensis*.

c. Avoid the use of neonicotinoids or other systemic insecticides, including coated seeds, any time of the year in monarch habitat due to their ecosystem persistence, systemic nature, and toxicity.

d. Avoid the use of soil fumigants.

e. Consider non-chemical weed control techniques, when possible.

f. Avoid herbicide application on blooming flowers. Apply herbicides during young plant phases, when plants are more responsive to treatment, and when monarchs and other pollinators are less likely to be nectaring on the plants.

g. Whenever possible, use targeted application herbicide methods, avoid large-scale broadcast applications, and take precautions to limit off-site movement of herbicides (e.g., drift from wind and discharge from surface water flows).

h. Separate habitat areas from areas receiving chemical treatments with a pesticide-free spatial buffer and/or evergreen vegetative buffer of coniferous, non-flowering trees to capture chemical drift. The appropriate monarch and pollinator habitat spatial buffer size is contingent upon several factors, including weather and wind conditions, but at a minimum, the habitat should be at least 40 feet from ground-based pesticide applications, 60 feet from air-blast sprayers, and 125 feet from any systemic insecticide applications or seed-treated plants.

4. To minimize the spread of the pathogen *Ophryocystis elektroscirrha* (OE), and to encourage natural monarch migration, do not plant non-native tropical milkweed. OE is able to build up on tropical milkweed, because these plants are evergreen, and they do not die back in the winter. OE can be debilitating and/or lethal to monarchs.

5. Remove tropical milkweed that is detected, and replace it with native, insecticide-free nectar plants suitable for the location.

6. To assist in maintaining normal migration behavior, do not plant any type of milkweed within 5 miles of the coast from Mendocino County south through Santa Barbara County, and within 1 mile of the coast south of Santa Barbara County.

7. After appropriate training, conduct grove monitoring for butterflies during the Western Monarch Counts each fall and winter. When possible, report when monarchs arrive and depart the groves each year.

8. To provide benefits for monarchs and other pollinators anywhere on the landscape within the overwintering zone, install native, insecticide-free nectar plants that bloom throughout the year, as is feasible, for the location.

Breeding and Migratory Habitat

Monarch butterflies breed and migrate across multiple generations each year throughout the western U.S. The early breeding zone is an estimated area in California where monarchs are likely to breed and/or lay their eggs on milkweed after departing the overwintering groves in mid-winter to early spring each year. Early emerging milkweed species are likely a limiting factor on the landscape in the early breeding zone and may be associated with the severe population decline of western monarchs, and these plants are essential to successfully create the next generation of migratory butterflies. For monarch breeding and migratory habitat, we recommend the following:

Priority 1 Zone:

1. Enhance and maintain habitat in the Priority 1 early breeding zone of California by identifying and protecting existing habitat, and planting native, insecticide-free early-emerging milkweed species (e.g., *Asclepias vestita, A. californica, A. eriocarpa, A. cordifolia, A. erosa*), and native, insecticide-free flowering plants that are available to monarchs from January to April, as appropriate for the project location.

Priority 2 Zone:

2. Enhance and maintain habitat in the Priority 2 breeding/migratory habitat zone of California and in other western States, by identifying and protecting existing habitat, and planting native, insecticide-free milkweed species and flowering plants that are appropriate for the location.

For All Breeding and Migratory Zones:

3. Conduct management activities such as mowing, burning and grazing in monarch breeding and migratory habitat outside of the estimated timeframe when monarchs are likely present (Recommended Management Timing Map, below).

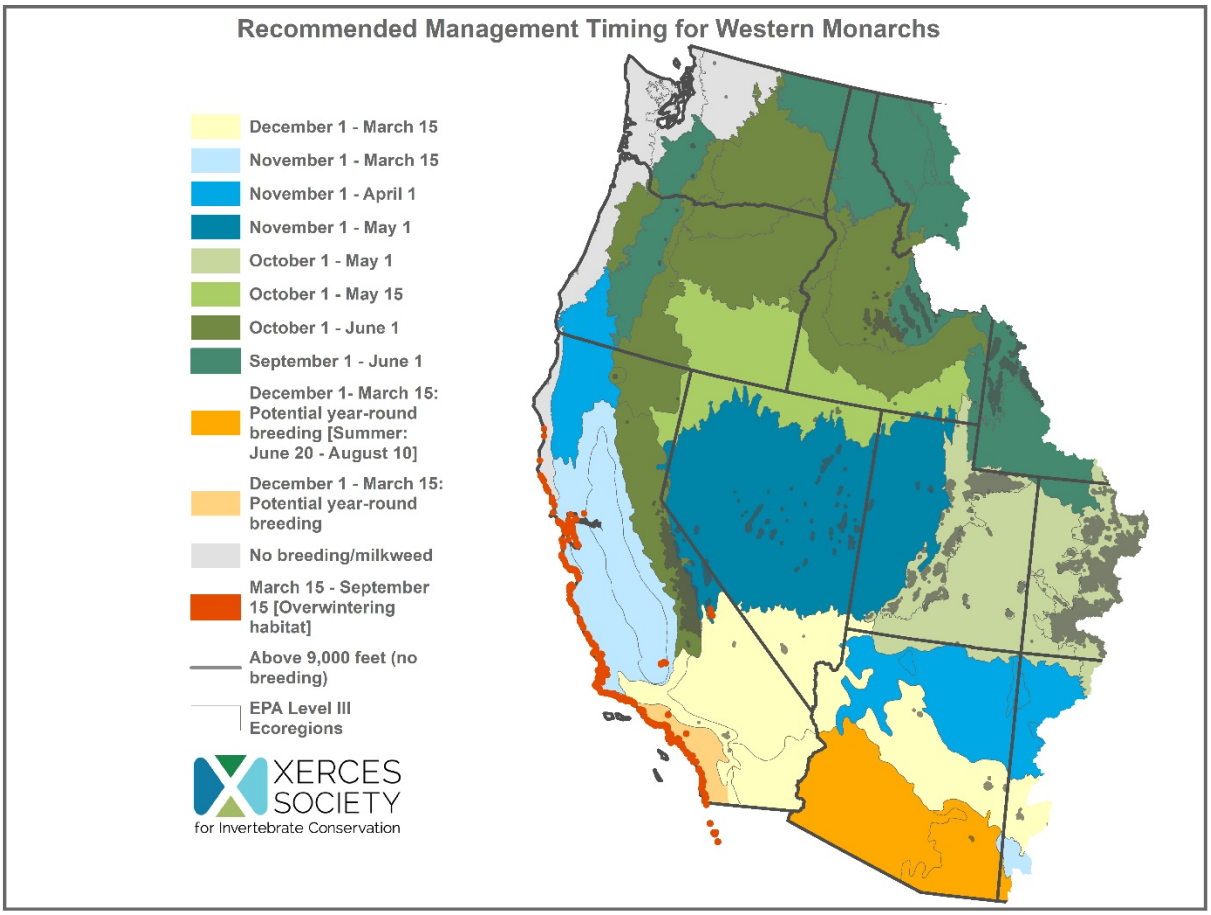

4. Protect monarchs, other pollinators, and their habitats from pesticides (i.e., insecticides and herbicides).

    a. Avoid the use of pesticides when monarchs may be present, when feasible (Figure 2, Recommended Management Timing Map, below).

    b. Screen all classes of pesticides for pollinator risk to avoid harmful applications, including biological pesticides such as *Bacillus thuringiensis*.

    c. Avoid the use of neonicotinoids or other systemic insecticides, including coated seeds, any time of the year in monarch habitat due to their ecosystem persistence, systemic nature, and toxicity.

    d. Avoid the use of soil fumigants.

    e. Consider non-chemical weed control techniques, when feasible.

f. Avoid herbicide application on blooming flowers. Apply herbicides during young plant phases, when plants are more responsive to treatment, and when monarchs and other pollinators are less likely to be nectaring on the plants.

g. Whenever possible, use targeted application herbicide methods, avoid large-scale broadcast applications, and take precautions to limit off-site movement of herbicides (e.g., drift from wind and discharge from surface water flows).

h. Separate habitat areas from areas receiving treatment with a pesticide-free spatial buffer and/or evergreen vegetative buffer of coniferous, non-flowering trees to capture chemical drift. The appropriate monarch and pollinator habitat spatial buffer size is contingent upon several factors, including weather and wind conditions, but at a minimum, the habitat should be at least 40 feet from ground-based pesticide applications, 60 feet from air-blast sprayers, and 125 feet from any systemic insecticide applications or seed-treated plants.

5. To minimize the spread of the pathogen OE, do not plant non-native tropical milkweed. OE can build up on tropical milkweed and infect monarchs, because these plants are evergreen and do not die back in the winter. OE can be lethal to monarchs.

6. Remove tropical milkweed that is detected, and replace it with native, insecticide-free milkweed and native, insecticide-free nectar plants appropriate for the location.

7. Report milkweed and monarch observations from all life stages, including breeding butterflies, to the Monarch Milkweed Mapper or via the project portal in the iNaturalist smartphone app.

8. To provide benefits for monarchs and other pollinators anywhere on the landscape within the breeding/migratory zone, install native, insecticide-free milkweed and native, insecticide-free nectar plants that bloom throughout the year, as is feasible for the location.

Conclusion

We concur with your determination that the proposed activities may affect, but are not likely to adversely affect, least Bell's vireo. Our concurrence is based on the following:

- Least Bell's vireo is not present in Calleguas Creek portion of the action area.

- Permanent and temporary direct and indirect effects to suitable least Bell's vireo habitat are likely to be insignificant and discountable. Additionally, suitable habitat within the Calleguas Creek portion of the action area is of poor quality.

- Operation and maintenance of the project would not differ appreciably from operation and maintenance under current conditions, and indirect effects of the project would be predominantly within disturbed road shoulders.

- Caltrans will implement the aforementioned avoidance and minimization measures for least Bell's vireo.

Additionally, we encourage Caltrans to implement the recommended conservation measures to avoid or minimize effects to the monarch butterfly. The Ventura Fish and Wildlife Office is available for technical assistance. With your continuing cooperation, we can help conserve the monarch butterfly in the Ventura County portion of its range.

Further consultation pursuant to section 7(a)(2) of the Act is not required. If the proposed action changes in any manner that may affect a listed species or critical habitat, you must contact us immediately to determine whether additional consultation is required. If you have any questions regarding this matter, please contact David Sherer at (805) 677-3338 or by electronic mail at david_sherer@fws.gov.

Sincerely,

Christopher J. Diel
Assistant Field Supervisor

LITERATURE CITED

[Caltrans] California Department of Transportation. 2021. U.S. 101 Improvement Project Biological Assessment. May. xi + 92 pp, Appendices A-F.

This page is intentionally blank.

Appendix J Property Owners and Occupants Distribution List

J.1 PROPERTY OWNERS

1990 MOORE FAMILY TRUST
4412 STONEYGLEN CT
MOORPARK, CA 93021-2705

2003 ZEGERS FAMILY TRUST
2735 KELLY KNOLL LN
NEWBURY PARK, CA 91320-3858

2011 KARASIUK FAMILY TRUST
5085 WAGNER WAY
OAK PARK, CA 91377-4706

2020 GEORGE J MERINO TRUST
3175 MICHAEL DR
NEWBURY PARK, CA 91320-3126

2025 IRENE BAUSKE REVOCABLE TRUST
7821 DENROCK AVE
LOS ANGELES, CA 90045-1111

38 UPPER LAKE ROAD TRUST
2550 LADBROOK WAY
THOUSAND OAKS, CA 91361-5353

3M TRUST
2520 NORTHSHORE LN
WESTLAKE VILLAGE, CA 91361-3315

401K DJM TRUST
11721 PINEDALE RD
MOORPARK, CA 93021-3400

51 SPEEDY TRUST
PO BOX 2545
CAMARILLO, CA 93011-2545

5351 ELMHURST TRUST
PO BOX 2161
ARCADIA, CA 91077-2161

A & F FAMILY TRUST
4992 BERTON CIR
LA PALMA, CA 90623-1643

A C LU
2923 ANGUS ST
LOS ANGELES, CA 90039-2632

A FRANCO
530 PINTURA DR
SANTA BARBARA, CA 93111-1829

A L FIELD
312 LYNN OAKS CT
THOUSAND OAKS, CA 91320-4759

A MICHAEL MCGREGOR
117 STAGECOACH RD
BELL CANYON, CA 91307-1045

AALBERTS FAMILY TRUST
1032 SUENO CT
CAMARILLO, CA 93010-1055

AARON B SIEGEL
2330 PASEO DE LAURA
OCEANSIDE, CA 92056-3756

AARON CHOROOMI
31629 SADDLETREE DR
WESTLAKE VILLAGE, CA 91361-4704

AARON DVOETZKY
348 GREENWAY AVE
NEWBURY PARK, CA 91320-4821

AARON FABBIAN
12109 LINDA FLORA DR
OJAI, CA 93023-9722

AARON FERGUSON
2061 EL RANCHO DR
CAMARILLO, CA 93010-2154

AARON J DRURY
3080 WAUNETA ST
NEWBURY PARK, CA 91320-4446

AARON M BERK
1734 AVENIDA CAFE
CAMARILLO, CA 93012-4097

AARON ROMAN
583 CASCADE CIR
SALINAS, CA 93906-2142

ABBE FAMILY TRUST
2613 PASEO NOCHE
CAMARILLO, CA 93012-8901

ABDUL KHALID NIAZI
5309 VIA PISA
NEWBURY PARK, CA 91320-7007

ABDUL WAHAB MANSOORY
10220 OWENSMOUTH AVE
CHATSWORTH, CA 91311-2923

ABEL KAREN LIVING TRUST
633 OAKWOOD AVE
VALLEJO, CA 94591-6660

ABERGEL FAMILY LIVING TRUST
4811 WIGGIN ST
OAK PARK, CA 91377-4848

ABHIJIT ROY
608 MARTHA DR
NEWBURY PARK, CA 91320-3032

ABHIMANYU AGARWAL
2052 VIA ARANDANA
CAMARILLO, CA 93012-4014

ABHISHEK KUMAR
1054 VILLA MARIA CT
SAN JOSE, CA 95125-5745

ABIGAIL DOTSON SEPARATE PROPERTY TR
214 S KALORAMA ST
VENTURA, CA 93001-5933

ABOU SAMRA KEARNEY FAMILY TRUST
2944 SOLIMAR BEACH DR
VENTURA, CA 93001-9754

ABRAHAM CHACKO & ANNE F TRUST
5956 SAINT LAURENT DR
AGOURA HILLS, CA 91301-4633

ABRAHAM GARCIA AHUMADA
810 E HILLCREST DR
THOUSAND OAKS, CA 91360-6023

ABRAHAM SHAYA
26366 W PLATA LN
CALABASAS, CA 91302-2616

ACCARDI JOHN 2015 TRUST
5125 MESQUITE ST
CAMARILLO, CA 93012-6724

ACEL J TROUTMAN
1849 SAVANNAH AVE
VENTURA, CA 93004-3112

ACERO GUILLERMO & ROSA TRUST
PO BOX 1029
SOMIS, CA 93066-1029

ACERO TRUST
PO BOX 1029
SOMIS, CA 93066-1029

ACHARA COWELL
6780 VALLON DR
RANCHO PALOS VERDES, CA 90275-5359

ACHENBACH TR
2958 ROLLINGS AVE
THOUSAND OAKS, CA 91360-6427

ADAM C KOLODNEY
1306 WALNUT AVE
HUNTINGTON BEACH, CA 92648-4453

ADAM GIBBONS
9865 GREENSVIEW CIR
LONE TREE, CO 80124-3123

ADAM LEIDEN
11815 LAURELWOOD DR
STUDIO CITY, CA 91604-4925

ADAM VAZQUEZ
5313 CREEK EST
SAN JOSE, CA 95135-1355

ADAMS FAMILY TRUST
1804 GOLDEN OAK ST
THOUSAND OAKS, CA 91320-5979

ADAMS FREDA H TRUST
7958 HAYWARD ST
VENTURA, CA 93004-3830

ADDISON T WILLIAMS
PO BOX 7028
VENTURA, CA 93006-7028

ADELAIDA G CRUZ
3395 DOVE CANYON DR
OXNARD, CA 93036-6325

ADELE STUEBING WALSH
530 DESEO AVE
CAMARILLO, CA 93010-7403

ADELINE MENDEZ
720 NINA DR
OXNARD, CA 93030-7697

ADELINE ZARATE
4388 CENTRAL AVE
CAMARILLO, CA 93010-8508

ADELITA D ARREOLA
210 HUERTA ST
OXNARD, CA 93030-197

ADELSBERGER TR
618 WARWICK AVE
THOUSAND OAKS, CA 91360-3708

ADILENE AYALA
2400 E PLEASANT VALLEY RD
OXNARD, CA 93033-2899

ADOLFO SOLANO HERNANDEZ
233 MAPLE RD
NEWBURY PARK, CA 91320-4721

ADOLPH A MITCHELL
830 DAFFODIL WAY
OXNARD, CA 93030-4767

ADRIANA MARIN
1220 JOHNSON DR
VENTURA, CA 93003-692

ADRIENNE SLUTZAH
17260 OSBORNE ST
SHERWOOD FOREST, CA 91325-2913

AFSAR LISA BOLOURCHI
3999 E SANTA ANA CANYON RD
ANAHEIM, CA 92807-2738

AFSHAR SATTAR
19 N MADRID AVE
THOUSAND OAKS, CA 91320-3316

AGEL FAM TR
530 HIGHCREST CT
NEWBURY PARK, CA 91320-5026

AGUSTIN CAHUE
3601 AVIARA LN
OXNARD, CA 93036-6346

AHN FAMILY TRUST
1821 ALTA VISTA PL
CAMARILLO, CA 93012-4078

AHUVA BAR-ZION
491 HELGA CT
NEWBURY PARK, CA 91320-3866

AIDEE G GOMEZ
191 FRANK AVE
OXNARD, CA 93033-5335

AIHUA ZHOU
2290 ADRIAN ST
NEWBURY PARK, CA 91320-3304

AIKMAN CHRISTINE S & PAUL S TRUST
1186 ROXBURY PL
THOUSAND OAKS, CA 91360-5346

AILEEN OSBORN WRIGHT
824 KHYBER DR
VENTURA, CA 93001-2012

AJAY KUMAR
23550 LULL ST
WEST HILLS, CA 91304-5201

AJIR KASRA TRUST
5644 TOBIAS AVE
SHERMAN OAKS, CA 91411-3347

AJMAL SHEIKH OMAIR
3702 SUMMERSHORE LN
WESTLAKE VILLAGE, CA 91361-4219

AKKERMAN FAMILY TRUST
PO BOX 3217
CAMARILLO, CA 93011-3217

ALAN CLEMENS
4360 VENTURA CANYON AVE
SHERMAN OAKS, CA 91423-3767

ALAN CONLEE MITCHELL
246 PARSONS AVE
VENTURA, CA 93003-1916

ALAN DALE CLARK
623 CAMINO CAMPANA
SANTA BARBARA, CA 93111-1424

ALAN KIRK
12514 MOUNTAIN TRAIL ST
MOORPARK, CA 93021-2773

ALAN L BUNN
200 COURTYARD PL
ALPHARETTA, GA 30022-4023

ALAN M SEGAL
2201 WIRTH PL
NEW ORLEANS, LA 70115-6565

ALAN M TAKAYAMA
6689 OAK FOREST DR
OAK PARK, CA 91377-3832

ALAN NGAILUN CHIN
9913 BIG HORN ST
VENTURA, CA 93004-2855

ALAN PAUL WALKER
14214 TABLE ROCK AVE
BAKERSFIELD, CA 93314-8358

ALAN PENUELA
1717 CERVATO CT
CAMARILLO, CA 93012-9084

ALAN SIMON
30227 WALFORD CT
AGOURA HILLS, CA 91301-4627

ALANA M STOTTS
6359 ARMITOS DR
CAMARILLO, CA 93012-9366

ALASTAIR J GRANT
5503 MILLIGAN DR
SAN JOSE, CA 95124-6321

ALAVARTI-PANATI TRUST
371 COMMONS PARK DR
CAMARILLO, CA 93012-7727

ALBAUGH TRUST
5060 MARLIN WAY
OXNARD, CA 93035-2831

ALBERT DEKKER
27232 ELLISON WAY
VALENCIA, CA 91354-2113

ALBERT E COMISARI
374 RAINDANCE ST
THOUSAND OAKS, CA 91360-1214

ALBERT LIZAOLA
1900 CASCADES CT
OXNARD, CA 93036-2776

ALBERT MENDEZ
13037 RIPPLE CREEK LN
SANTA ROSA VALLEY, CA 93012-9263

ALBERT P NTUNEZ JR
PO BOX 3634
VENTURA, CA 93006-3634

ALBERT RUDOLPH CONRAD JR
542 BELLEVUE ST
SANTA CRUZ, CA 95060-5340

ALBERT S LOWE IV
2675 CASTILLO CIR
THOUSAND OAKS, CA 91360-1302

ALBERTO HERRERA
5455 WOODBURY ST
VENTURA, CA 93003-3954

ALBERTO M ALVAREZ
4960 VIA BELLA
NEWBURY PARK, CA 91320-6865

ALBERTO SANTANA GOMEZ
825 RIVERSIDE ST
VENTURA, CA 93001-1681

ALCANTAR GABRIEL & JANE FAMILY TRUST
60 SANDERLING LN
GOLETA, CA 93117-2484

ALCIDES VASQUEZ
2689 NIGHT JASMINE DR
SIMI VALLEY, CA 93065-1523

ALCOZAR FAMILY TRUST
2058 KLAMATH DR
CAMARILLO, CA 93010-2116

ALDEN H HORI
3330 NAPLES DR
OXNARD, CA 93035-1339

ALDO MARTINEZ
664 PASEO LA PERLA
NEWBURY PARK, CA 91320-2451

ALDO VAZQUEZ
1247 MERCANTILE ST
OXNARD, CA 93030-7453

ALDRIDGE FAMILY TRUST
1443 RAVEN AVE
VENTURA, CA 93003-6162

ALEJANDRA NAVARRO
2475 ZUNI CT
VENTURA, CA 93001-1448

ALEJANDRO GALAVIZ
828 ELM CT
OXNARD, CA 93033-3143

ALEJANDRO GONZALEZ
1905 HAAZ WAY
OXNARD, CA 93030-5556

ALEJANDRO LOPEZSOSA
6861 HARMON DR
VENTURA, CA 93003-7145

ALEJANDRO LUNA GUTIERREZ
900 NOTTINGHAM DR
OXNARD, CA 93030-8772

ALEJANDRO MENDOZA
3422 MONTE CARLO DR
OXNARD, CA 93035-1335

ALEJANDRO T CASTRO
282 COMSTOCK DR
VENTURA, CA 93001-1534

ALEJANDRO VEGA
129 JUANA MARIA AVE
SANTA BARBARA, CA 93103-2713

ALEKSANDR SHPITKOVSKY
316 N FRANCISCA AVE
REDONDO BEACH, CA 90277-2941

ALETA J LAWRENCE
20752 SCHELL RANCH RD
CALIENTE, CA 93518-1701

ALETHEA LA MAR
316 WYOMING AVE
FAIRFIELD, OH 45014-1658

ALEX J FEDER
2133 BROOKHILL DR
CAMARILLO, CA 93010-2107

ALEX JOHNSON
2075 VIA TOMAS
CAMARILLO, CA 93010-2238

ALEX KOLESNIK
1940 N HIGHLAND AVE
LOS ANGELES, CA 90068-3294

ALEX M CERDA
1827 TAMARIN AVE
VENTURA, CA 93003-6857

ALEX RODRIGUEZ
4613 HARMONY LN
SANTA MARIA, CA 93455-4515

ALEXANDER A VELASCO
2438 KENTIA ST
OXNARD, CA 93036-8509

ALEXANDER K QUICK
736 FERN GLN
LA JOLLA, CA 92037-5461

ALEXANDER M DAI
2410 ALBERT WAY
ARCADIA, CA 91007-8241

ALEXANDER MANOS TR
PO BOX 22
SAMOA, CA 95564-22

ALEXANDER MCLEOD
8101 ALDEA AVE
VAN NUYS, CA 91406-1027

ALEXANDER ZARETSKIY
3935 RODENE ST
THOUSAND OAKS, CA 91320-4944

ALEXANDRE AND BARBIE SANTOS FAMILY
77 WESTBURY ST
THOUSAND OAKS, CA 91360-3654

ALFASSO LYNNE R LIVING TRUST
7620 COOPER POINT RD NW
OLYMPIA, WA 98502-3352

ALFONSO C MENDEZ
3516 LOMA VISTA RD
VENTURA, CA 93003-3102

ALFONSO CORONA
3008 LISA CT
NEWBURY PARK, CA 91320-3028

ALFONSO MENDEZ III
610 OCOTLAN WAY
OXNARD, CA 93030-2591

ALFRED A ARSHADI
492 DEVON PL
SANTA BARBARA, CA 93111-1429

ALFRED A NICOLAS JR
2230 SNOW AVE
OXNARD, CA 93036-2531

ALFRED BROCK
1037 ROTELLA ST
NEWBURY PARK, CA 91320-5527

ALFRED CAMARENA
3451 REGATTA PL
OXNARD, CA 93035-1610

ALFRED D VOLANDRI
653 CALLE YUCCA
THOUSAND OAKS, CA 91360-2585

ALFRED DUENAS
11961 SILVER SPUR ST
OJAI, CA 93023-4100

ALFRED JOSEPH BORKOWSKI
4614 CAMPUS ST
VENTURA, CA 93003-3822

ALFRED S OSTROM JR
7142 FOREST HILLS RD
WEST HILLS, CA 91307-1339

ALFREDO A RIVERA
1101 W MACARTHUR BLVD
SANTA ANA, CA 92707-4534

ALFREDO ALMAZAN
430 ALISO PL
OXNARD, CA 93036-8235

ALFREDO C LEON JR
1830 LA PUERTA AVE
OXNARD, CA 93030-5526

ALFREDO GONZALEZ
4895 STRICKLAND DR
OXNARD, CA 93036-1078

ALFREDO H VENTURA
2211 CHURCHILL DR
OXNARD, CA 93033-1820

ALFREDO PLASCENCIA
1031 CORTE BARROSO
CAMARILLO, CA 93010-7438

ALFREDO VILLICANA BEDOLLA
553 E POPLAR ST
OXNARD, CA 93033-4610

ALI A SEMNANI
12597 HILLSIDE DR
MOORPARK, CA 93021-2756

ALI ARDEKANI
14256 MARGATE ST
SHERMAN OAKS, CA 91401-6049

ALI MIR
4632 PARK GRANADA
CALABASAS, CA 91302-1648

ALI MOGHADDAS
443 RAVENSBURY ST
LAKE SHERWOOD, CA 91361-5164

ALI S ARDESTANI
656 ARROYO OAKS DR
WESTLAKE VILLAGE, CA 91362-3702

ALI SIKANDAR HAJI
918 PROSPECTOR PL
NEWBURY PARK, CA 91320-5821

ALIAKSANDR V YEUTUKH
730 THOREAU LN
VENTURA, CA 93003-7552

ALICE J SMITH
2349 JEFFREY RD
CAMARILLO, CA 93012-8239

ALICE MARIE SCOTT
8937 COLLETT AVE
NORTH HILLS, CA 91343-3009

ALICE MAULDING
502 N HAYES AVE
OXNARD, CA 93030-3629

ALICE ROGERS
401 CALIFORNIA AVE
SANTA MONICA, CA 90403-3870

ALICE V CORRAL
3421 FAIRMONT DR
VENTURA, CA 93003-1014

ALICIA HERRERA
96 CALLE ESCALON
CAMARILLO, CA 93010-1709

ALICIA MIRAMONTEZ
1715 CRAWFORD ST
OXNARD, CA 93030-6160

ALICIA REAL
145 N K ST
OXNARD, CA 93030-4816

ALIK SHULMAN
2731 CALLE OLIVO
THOUSAND OAKS, CA 91360-6532

ALINE MACK
PO BOX 2642
TOLUCA LAKE, CA 91610-642

ALIREZA RAJAEI
20 N MADRID AVE
NEWBURY PARK, CA 91320-3315

ALISA BROOME
5982 FREMONT CIR
CAMARILLO, CA 93012-4336

ALKEYA BELL
1176 RAMONA AVE
GROVER BEACH, CA 93433-2479

ALL-STAR P S & W R TRUST
17445 HATTERAS ST
ENCINO, CA 91316-1313

ALLA ABUL-HAJ
976 LARRABEE ST
WEST HOLLYWOOD, CA 90069-3937

ALLAN R AVNET
752 CALLE YUCCA
THOUSAND OAKS, CA 91360-2586

ALLAN RODNEY HASSON
6003 TOPEKA DR
TARZANA, CA 91356-1321

ALLAN SCHULZE
6007 BRIDGEVIEW DR
VENTURA, CA 93003-1129

ALLEN CLEMENT
12443 SARAH ST
STUDIO CITY, CA 91604-1259

ALLEN H I & S M LIVING TRUST
6494 JOSHUA ST
OAK PARK, CA 91377-1306

ALLEN JUENGERMANN
715 CORNWALL DR
OXNARD, CA 93035-1233

ALLEN MARY A B TRUST
954 FAIRCHILD AVE
CAMARILLO, CA 93010-4621

ALLEN S BRUMER
17152 STRAWBERRY DR
ENCINO, CA 91436-3825

ALLEN S REZNICK
2509 CROWN VIEW CT
THOUSAND OAKS, CA 91362-2400

ALLEN TR
8263 TIARA ST
VENTURA, CA 93004-2006

ALLEN W OSBORNE IV
306 HUNTERS POINT DR
THOUSAND OAKS, CA 91361-1313

ALLEN ZHANG
544 SAVONA WAY
OAK PARK, CA 91377-4843

ALLISON FAMILY TRUST
11521 SUMAC LN
SANTA ROSA VALLEY, CA 93012-8859

ALLISON J HERNHOLM
595 ALPINE LAKE ST
MIDDLETON, ID 83644-6142

ALLISON SPAULDING
1109 ANTELOPE PL
THOUSAND OAKS, CA 91320-5804

ALMA D LOPEZ
1055 E AVENIDA DE LOS ARBOLES
THOUSAND OAKS, CA 91360-4710

ALMA DELIA MENDEZ
6925 BRISTOL RD
VENTURA, CA 93003-7159

ALMA DELIA VILLANUEVA
2392 WAXWING AVE
VENTURA, CA 93003-7172

ALMAGUER ANTIAGO J LIVING TRUST
2915 DOVE CANYON DR
OXNARD, CA 93036-6309

ALTA CHARLENE MIMS
27 ENCINAL WAY
VENTURA, CA 93001-3317

ALTON TR
8019 DENVER ST
VENTURA, CA 93004-4011

ALTONAGA JOSE M TRUST
1648 SAN ONOFRE DR
PACIFIC PALISADES, CA 90272-2735

ALVAREZ FAMILY TRUST
79 LA VENTA DR
SANTA BARBARA, CA 93110-1732

ALVAREZ MARTIN J LIVING TRUST
335 CORSICANA DR
OXNARD, CA 93036-1306

ALVARO HERNANDEZ
2520 PEPPERWOOD DR
CAMARILLO, CA 93010-2226

ALVARO MELGOZA
1720 RUBIO CIR
OXNARD, CA 93030-104

ALVARO PULIDO
703 GENOA LN
OXNARD, CA 93035-1274

ALVERTINA RIVERA
221 BUCKNELL AVE
VENTURA, CA 93003-3921

ALVIDREZ TRUST
2835 ACACIA ST
CAMARILLO, CA 93012-8023

AMADEO ESCUTIA
3315 MENDOCINO PL
OXNARD, CA 93033-5730

AMAL S WETHTHASINGHA
1536 VERDE RIDGE LN
WESTLAKE VILLAGE, CA 91361-1546

AMARINDER S TOOR
13011 IVANPAH RD
APPLE VALLEY, CA 92308-6075

AMAURY C AGONCILLO
1071 ALCALDE DR
GLENDALE, CA 91207-1125

AMBER DANIELLE WALTERS YAGER
3471 OLD TOPANGA CANYON RD
TOPANGA, CA 90290-4131

AMBER MICHELLE STEVENS
10775 DELPHINIUM DR
VENTURA, CA 93004-3244

AMELIA R GONZALEZ
2117 POLI ST
VENTURA, CA 93001-2409

AMERICAN PROPERT
12301 WINGER ST
BAKERSFIELD, CA 93312-5825

AMIR AHSAN NEMATIPOUR
26223 HATMOR DR
CALABASAS, CA 91302-1023

AMIR ALIMARDANI
22635 CRESPI ST
WOODLAND HILLS, CA 91364-1310

AMIR ARFAEI
5342 CALAROSA RANCH RD
CAMARILLO, CA 93012-2542

AMIR GREENBAUM
1143 CAMINO DOS RIOS
THOUSAND OAKS, CA 91360-2364

AMIR HAMIDZADEH
212 DIRT RD
LAKE SHERWOOD, CA 91361-5103

AMIT A PATEL
1630 NACIMIENTO AVE
VENTURA, CA 93004-3066

AMIT BOUZAGLO
481 N 6TH ST
SANTA PAULA, CA 93060-2007

AMIT KAUL
3219 COVE CREEK CT
THOUSAND OAKS, CA 91362-1177

AMJAD ASHKAR
130 CASMAR ST SE
VIENNA, VA 22180-6611

AMPAYA JAIME TR
1740 SUNOAK PL
THOUSAND OAKS, CA 91320-4560

AMY C RISING
420 LINCOLN DR
VENTURA, CA 93001-2318

AMY ESCHENBERG
5143 VIA EL MOLINO
NEWBURY PARK, CA 91320-6995

AMY RAYMOND HORTON
1045 TAPIES CT
NEWBURY PARK, CA 91320-5328

AMY WILLIAMS KITTLESON
753 ISELA ST
OXNARD, CA 93030-8093

AMYLA EPSTEIN
837 18TH ST
SANTA MONICA, CA 90403-6710

AN LU
75 YORK DR
PRINCETON, NJ 8540-7906

ANA B ALVARADO
3315 DOVE CANYON DR
OXNARD, CA 93036-6325

ANA I LORENZO
1943 SNOW AVE
OXNARD, CA 93036-7958

ANA M ROMAN
478 CENTER LN
SANTA PAULA, CA 93060-2402

ANA MARIA GRACE
742 W SOLANA CIR
SOLANA BEACH, CA 92075-2358

ANA R MONTEIRO
700 ALISO ST
VENTURA, CA 93001-2131

ANAIS FUENTES
1241 COVENTRY DR
THOUSAND OAKS, CA 91360-5218

ANAND SATYADEV
40440 CARMELITA CT
FREMONT, CA 94539-3602

ANATOLY NEYMAN
41627 PALERMO CT
LANCASTER, CA 93536-2969

ANDERSON FAMILY TRUST
351 BRISTER PARK CT
CAMARILLO, CA 93012-7710

ANDERSON FAMILY TRUST
5369 VIA DOLORES
NEWBURY PARK, CA 91320-6874

ANDERSON S & T FAM TRUST
22861 BERGANTIN
MISSION VIEJO, CA 92692-1203

ANDRADE FAMILY TRUST
PO BOX 2177
CAMARILLO, CA 93011-2177

ANDRE KALINOWSKI
3735 CAPRI DR
SANTA BARBARA, CA 93105-2413

ANDRE PERRIN
973 EL SEGUNDO DR
THOUSAND OAKS, CA 91362-2202

ANDRE S GOODCHILD
4335 CANOGA AVE
WOODLAND HILLS, CA 91364-5933

ANDREA BURNS
3025 DARLINGTON DR
THOUSAND OAKS, CA 91360-4553

ANDREA M SEPAND
5122 TOPEKA DR
TARZANA, CA 91356-3921

ANDRES ALMANZA
914 ALPHONSE ST
SANTA BARBARA, CA 93103-2509

ANDRES L PADILLA
854 COLLEGE DR
SAN JOSE, CA 95128-3203

ANDRES M CARDONA
3135 DOVE CANYON DR
OXNARD, CA 93036-6311

ANDREW CHEN
175 FLITTNER CIR
THOUSAND OAKS, CA 91360-5903

ANDREW DE LA TORRE
6394 GABBERT RD
MOORPARK, CA 93021-1018

ANDREW EVANKO
222 SAN CLEMENTE ST
VENTURA, CA 93001-3534

ANDREW GENE SAMUELS
2764 SAILOR AVE
VENTURA, CA 93001-4160

ANDREW J DOWEN
471 MOUNTAIN DR
SANTA BARBARA, CA 93103-1700

ANDREW K YUENGER
308 W SHENANDOAH AVE
RIDGECREST, CA 93555-7672

ANDREW KOENIG
606 WOODFORD ST
MISSOULA, MT 59801-4039

ANDREW L SCHNEIDER
29500 HEATHERCLIFF RD
MALIBU, CA 90265-6274

ANDREW MCBRIDE
246 EL MEDIO ST
VENTURA, CA 93001-1728

ANDREW P LOTH
17 PRAIRIE CLOVER
LITTLETON, CO 80127-2231

ANDREW REINHART
331 TULANE AVE
VENTURA, CA 93003-1938

ANDREW ROBERT AGOSTO
13806 PEBBLEBROOK DR
HOUSTON, TX 77079-5806

ANDREW ROBERT BOWKER
3446 HAZELNUT CT
SIMI VALLEY, CA 93065-7206

ANDREW SAKS
4140 N CENTRAL AVE
PHOENIX, AZ 85012-1864

ANDREW T ROBERTSON
4096 BLACKWOOD ST
NEWBURY PARK, CA 91320-4904

ANDREW T VOURNAS
1936 STONESGATE ST
WESTLAKE VILLAGE, CA 91361-1613

ANDREW TROW
2094 VIKING DR
CAMARILLO, CA 93010-2141

ANDREW VENTURA
2450 KENTIA ST
OXNARD, CA 93036-8509

ANDREW WOLF
639 FOREST PARK BLVD
OXNARD, CA 93036-5312

ANDY C IP
11539 SOLAIRE WAY
CHINO, CA 91710-7226

ANENBERG JOANNE W TR
153 WINDTREE AVE
THOUSAND OAKS, CA 91320-4129

ANGEL E MARTINEZ
1560 W DELANEY DR
PUEBLO, CO 81007-2079

ANGELA TIBERI
5440 TOPEKA DR
TARZANA, CA 91356-3221

ANGELA TONG
156 MAYFLOWER ST
THOUSAND OAKS, CA 91360-3602

ANGELICA KRISTIE CHAVEZ
233 W RODERICK AVE
OXNARD, CA 93030-4305

ANGELICA PELAYO
3710 SPANISH GATE DR
NEWBURY PARK, CA 91320-2059

ANGELINA G ORTIZ
1054 PIEDMONT ST
OXNARD, CA 93035-1540

ANGLE 2020 FAMILY TRUST
98 BRENTFORD CT
CAMARILLO, CA 93010-2013

ANI AND ARMEN AVANESSIAN REVOCABLE
2130 PENINSULA RD
OXNARD, CA 93035-2918

ANIS BEN MABROUK ACHICHE
716 CAYO GRANDE CT
THOUSAND OAKS, CA 91320-1956

ANITA N ROGLICH
930 3RD ST
SANTA MONICA, CA 90403-2504

ANITA P PATEL
6991 SALE AVE
WEST HILLS, CA 91307-2660

ANITA ZEPEDA
17551 MAYALL ST
NORTHRIDGE, CA 91325-1414

ANLI ZHOU
910 SUNSET PL
OJAI, CA 93023-2963

ANN COCHRAN FAMILY TRUST
5559 LAKEVIEW CANYON RD
WESTLAKE VILLAGE, CA 91362-5220

ANN J TROXELL
45 CHRISMAN AVE
VENTURA, CA 93001-3237

ANN M BIDLINGMAIER
2001 FOSTER AVE
VENTURA, CA 93001-2333

ANN MARIE NOVELL
4021 TUCSON ST
SIMI VALLEY, CA 93063-1143

ANN OBERST CASEY
610 ALISO ST
VENTURA, CA 93001-2136

ANN QUACH
2672 MORNING GROVE WAY
THOUSAND OAKS, CA 91362-3151

ANNA CORTEZ
28917 EAGLETON ST
AGOURA HILLS, CA 91301-1755

ANNA F CORNELIUS
12196 LINDA FLORA DR
OJAI, CA 93023-9721

ANNA K RAMOS
6684 LUCERO WAY
FONTANA, CA 92336-5522

ANNA M SOBERANIS
5446 HOLLINGS ST
VENTURA, CA 93003-2228

ANNA MAC LEAN
1639 EL DORADO DR
THOUSAND OAKS, CA 91362-2116

ANNA MARIA ARGUELLO
850 CALLE LOS GATOS
CAMARILLO, CA 93010-2671

ANNA MARIA HUBER
3025 DARLINGTON DR
THOUSAND OAKS, CA 91360-4553

ANNA MARIE SEROKA
80 DOVE TREE LN
ST AUGUSTINE, FL 32095-9069

ANNE G TOLAND
19143 HARLISS ST
NORTHRIDGE, CA 91324-1721

ANNE JENKS
1191 BIGSTONE LN
VENTURA, CA 93004-2889

ANNE L CURRAN
795 LONGFORD AVE
NEWBURY PARK, CA 91320-5335

ANNE MARIE HUGHES
836 LOADSTONE CT
ROHNERT PARK, CA 94928-4637

ANNE MARIE HYMAN
660 CORTE CORRIDA
CAMARILLO, CA 93010-7413

ANNE MICHELLE APODACA
265 VANDERBILT DR
OXNARD, CA 93036-2407

ANNE ROCKHOLD
765 DE SOTO DR
PALO ALTO, CA 94303-2807

ANNE SEELEY BATES
3020 HAMILTON RD
AUBURN, AL 36830-7556

ANNE WEIDENWEBER
11655 PRESILLA RD
SANTA ROSA VALLEY, CA 93012-9242

ANNETTE B CLARK
8424 HOLLISTER ST
VENTURA, CA 93004-2140

ANNETTE E BERGER
26201 HATMOR DR
CALABASAS, CA 91302-1023

ANNETTE GOMEZ
4957 PINNACLE ST
RIVERSIDE, CA 92509-5428

ANNIE COE
9962 SCOTTSDALE ST
VENTURA, CA 93004-3720

ANNIE KA LOK CHOI
5821 BAYS ST
VENTURA, CA 93003-2302

ANSELMINO TR
6848 CALLE TANIA
CAMARILLO, CA 93012-8845

ANTE LUNDBERG
19 TERRACE AVE
NEWTON, MA 2461-1426

ANTE SIZGORIC
2208 CEDAR RIDGE CT
OXNARD, CA 93036-7705

ANTHONY AND ELAINA FOTE RLT
205 SAINT CROIX CT
OAK PARK, CA 91377-5544

ANTHONY E BARBI
521 COMMONS PARK DR
CAMARILLO, CA 93012-7761

ANTHONY F GONZALEZ
1006 ALPHONSE ST
SANTA BARBARA, CA 93103-2511

ANTHONY FURINO
872 SANDBERG LN
VENTURA, CA 93003-7571

ANTHONY J ECKER
1652 SUNSET PLAZA DR
LOS ANGELES, CA 90069-1354

ANTHONY J VACCA
1113 FIERRO DR
OJAI, CA 93023-3437

ANTHONY JOHN BEHRENS
2751 POLI ST
VENTURA, CA 93003-1556

ANTHONY M LAMACCHIA
1908 SULLY CT
BAKERSFIELD, CA 93311-1503

ANTHONY M NAPOLI
2848 LIMESTONE DR
THOUSAND OAKS, CA 91362-5790

ANTHONY M RAMOS
2521 LOBELIA DR
OXNARD, CA 93036-1595

ANTHONY R FRANCIS FORD
PO BOX 6861
VENTURA, CA 93006-6861

ANTHONY S FIELD
1956 MARLOWE ST
THOUSAND OAKS, CA 91360-3332

ANTHONY VAN GRONINGEN
418 W DE LA GUERRA ST
SANTA BARBARA, CA 93101-6917

ANTON BARTSCH JR
3030 WACO AVE
SIMI VALLEY, CA 93063-1714

ANTONIA Q HUERTA
935 SARATOGA ST
OXNARD, CA 93035-1544

ANTONIO ALATORRE
2501 WOOD OPAL WAY
OXNARD, CA 93030-8414

ANTONIO ALVARADO GONZALES
4132 N VENTURA AVE
VENTURA, CA 93001-131

ANTONIO BECERRIL
3285 PENZANCE AVE
CAMARILLO, CA 93012-7783

ANTONIO C ORTIZ
3762 BIRCH ST
VENTURA, CA 93003-3402

ANTONIO CHAVEZ
513 E MAPLE ST
OXNARD, CA 93033-4622

ANTONIO G VERA
7233 TUOLUMNE DR
GOLETA, CA 93117-1307

ANTONIO GARCIA
510 IVYWOOD DR
OXNARD, CA 93030-3527

ANTONIO GUERRERO JR
1009 EUCLID AVE
CAMARILLO, CA 93010-2916

ANTONIO PALACIOS ORTIZ
7824 ARNAZ RD
VENTURA, CA 93001-9701

ANTONIO SARABIA
416 S CANADA ST
SANTA BARBARA, CA 93103-3515

ANUP K RIMAL
740 LIVINGSTON AVE
VENTURA, CA 93003-414

ANWAR & MARILENE TRUSST TRUST
1 LAS OLAS CIR
FORT LAUDERDALE, FL 33316-1630

APOLINAR S LIRA
794 CAMINO CASCADA
SANTA BARBARA, CA 93111-1403

APREGAN FAMILY TRUST
4026 MARINER CIR
WESTLAKE VILLAGE, CA 91361-3806

APRIL L DANDREA
1239 BEDFORD DR
CAMARILLO, CA 93010-3235

ARA G TILKIAN
4991 CASA DR
TARZANA, CA 91356-4421

ARACELI CONTRERAS
4326 CALLE REAL
SANTA BARBARA, CA 93110-1055

ARASH NEKOUFAR
10250 LARWIN AVE
CHATSWORTH, CA 91311-7457

ARDEN JANE MCDOWELL
5664 AURORA DR
VENTURA, CA 93003-4202

ARENZANA ERLINDA LIVING TRUST
12733 GRAYSTONE AVE
NORWALK, CA 90650-2664

ARGUELLES V & G L TRUST
1969 SAN GORGONIO AVE
OXNARD, CA 93030-5008

ARI HIETA AHO
10041 OSO AVE
CHATSWORTH, CA 91311-3944

ARIAS FAMILY TRUST
1025 CALIENTE WAY
OXNARD, CA 93036-7937

ARIAS FAMILY TRUST
8442 HOLLISTER ST
VENTURA, CA 93004-2140

ARIAS J & Y LIVING TRUST
391 AVENIDA VALENCIA
CAMARILLO, CA 93012-978

ARIEL BRAZA
620 DULCE DR
OXNARD, CA 93036-2483

ARIEL RAYMUNDO RICASATA
925 CALIENTE WAY
OXNARD, CA 93036-7935

ARIELLE A MOSS
400 ENCINO VISTA DR
THOUSAND OAKS, CA 91362-2555

ARLEN FAMILY TRUST
PO BOX 358
ANTIGO, WI 54409-358

ARMAN HAGHIGHATGOO
22558 DOLOROSA ST
WOODLAND HILLS, CA 91367-4442

ARMANDO AGUILAR
4766 PERRY WAY
OXNARD, CA 93036-1021

ARMANDO FELIX
883 UNION PACIFIC ST
FILLMORE, CA 93015-1865

ARMANDO LOPEZ GONZALEZ
1022 WINDSOR DR
THOUSAND OAKS, CA 91360-5236

ARMANDO SAHAGUN
324 TWILIGHT CT
CAMARILLO, CA 93012-7717

ARMEN GUKASYAN
15665 CASTLEWOODS DR
SHERMAN OAKS, CA 91403-4806

ARMEN MOLOIAN TRUST
PO BOX 4013
THOUSAND OAKS, CA 91359-1013

ARMESTER E & T TRUST
2510 CAROB ST
OXNARD, CA 93035-3333

ARMOND TATEVOSSIAN
515 SPENCER ST
GLENDALE, CA 91202-1513

ARNIE CAMP
2715 CALLE OLIVO
THOUSAND OAKS, CA 91360-6532

ARNOLD TRUST
16346 MILLSAPS AVE
GULFPORT, MS 39503-6611

ARNOLDUS TRUST
1687 RAMONA DR
NEWBURY PARK, CA 91320-3462

ARON M LEVINE
4514 CARPENTER AVE
STUDIO CITY, CA 91607-4113

ARONSON TR
385 HIGHLAND HILLS DR
CAMARILLO, CA 93010-1248

ARPAD
1482 CEDAR ST
SANTA PAULA, CA 93060-1108

ARRESIS JUANA LIVING TRUST
1195 SYCAMORE DR
SIMI VALLEY, CA 93065-5031

ARSEEN R CHRIKJIAN
1890 RUSH CIR
THOUSAND OAKS, CA 91362-1902

ARSENA JANET M TRUST
333 OLD MILL RD
SANTA BARBARA, CA 93110-4466

ARTHUR C BRUSH
34704 HIGHWAY 79
WARNER SPRINGS, CA 92086-9618

ARTHUR C LICHTMAN
2406 U ST
SACRAMENTO, CA 95818-1819

ARTHUR J LONG
552 MAST DR
BRADENTON, FL 34208-8449

ARTHUR L FRIEDMAN
3118 DONA SOFIA DR
STUDIO CITY, CA 91604-4346

ARTHUR R LASH
1105 BEL AIR DR
SANTA BARBARA, CA 93105-4643

ARTHUR W CUSTER III
2300 ARCADIAN SHORES TRL
OXNARD, CA 93036-7781

ARTURO A ORDAZ
75 RAEMERE ST
CAMARILLO, CA 93010-6429

ARTURO CARDIEL
1182 BRYCE WAY
VENTURA, CA 93003-5941

ARTURO GONZALEZ
11388 BEACH FRONT DR
EL PASO, TX 79936-3806

ARTURO J ANGEL
4953 SHELEEN CT
SANTA ROSA, CA 95409-3528

ARTURO MENDEZ FERNANDEZ
2703 YEARLING PL
OXNARD, CA 93036-6214

ARTURO S RUBALCAVA
1082 E META ST
VENTURA, CA 93001-3030

ARTURO T GOMEZ
1185 BAYWOOD CT
CAMARILLO, CA 93010-3036

ARUNDATHI DESILVA
6923 COZYCROFT AVE
WINNETKA, CA 91306-3406

ARVIZU LIVING TRUST
2882 QUEENS WAY
THOUSAND OAKS, CA 91362-5344

ARYAN ASHTIANI
3394 S CENTINELA AVE
LOS ANGELES, CA 90066-1537

ASGHAR ESMAILI
210 PALOMARES AVE
VENTURA, CA 93003-1735

ASHISH RAJESH HASIJA
2615 EL CAMINO REAL
SANTA CLARA, CA 95051-3078

ASHLEY AND MICHAEL VENER RLT
3435 TWIN LAKE RDG
WESTLAKE VILLAGE, CA 91361-3929

ASHLEY L G GRACILE
60 W PARK ROW AVE
VENTURA, CA 93001-1836

ASHLEY O'ROURKE
3908 RODENE ST
NEWBURY PARK, CA 91320-4945

ASHRAF NASHED FAMILY TRUST
PO BOX 3845
THOUSAND OAKS, CA 91359-845

ASHTON WEIN BLAKE
650 RUTH DR
NEWBURY PARK, CA 91320-2138

ASKAR ATAKEEV
1209 BROOKHAVEN AVE
CAMARILLO, CA 93010-3657

ATHENS TRUST
10983 ALTO CT
OAK VIEW, CA 93022-9533

ATTILA G TOTH
7 DRAKE CT
MILFORD, NJ 8848-1633

AUDIE MICHAEL RUBIN
7796 S CRESTONE PEAK
LITTLETON, CO 80127-3956

AUDREY A CHRISTY
1215 ANCHORS WAY DR
VENTURA, CA 93001-6209

AUDREY M TAMEKAZU
531 RAINSONG DR
CHARLESTON, SC 29412-2772

AUGUSTA FOX
140 S DOLLIVER ST
PISMO BEACH, CA 93449-2930

AUGUSTO EFREN ALCANTAR
4420 SAN SIMEON DR
OXNARD, CA 93033-7222

AUGUSTUS KOWALEWSKI
412 CLOVER ST
ABERDEEN, MD 21001-1908

AURELIO HURTADO
1120 ROSALINDA DR
OXNARD, CA 93030-5056

AURORA LAND
4205 VICASA DR
CALABASAS, CA 91302-1878

AUSTIN WHITTAKER
1101 OLD RANCH RD
CAMARILLO, CA 93012-4406

AUTURO MARES JR
3215 TAFFRAIL LN
OXNARD, CA 93035-1683

AVAK A SARAFIAN
855 S CLOVERDALE AVE
LOS ANGELES, CA 90036-4818

AVEDIS F BALEKIAN
PO BOX 13413
PALM DESERT, CA 92255-3413

AVERY DALTON REVOCABLE TRUST
2890 FELTON ST
NEWBURY PARK, CA 91320-5130

AVILA-GUO FAMILY TRUST
2045 WATERSIDE CIR
WESTLAKE VILLAGE, CA 91362-5156

AVINASH BAHADUR
2901 KEATS AVE
THOUSAND OAKS, CA 91360-1716

AXELROD FAMILY TRUST
2133 FERNWOOD DR
NASHVILLE, TN 37216-3527

AZADEH FAMILY 2002 TRUST
1177 STONESHEAD CT
WESTLAKE VILLAGE, CA 91361-1644

AZADEH PARI LIVING TRUST
32266 OAKSHORE DR
WESTLAKE VILLAGE, CA 91361-3810

AZAR FAMILY TRUST
3682 SPANISH GATE DR
NEWBURY PARK, CA 91320-2057

AZIZEH SHAHIDI
3920 MYSTIC VALLEY PKWY
MEDFORD, MA 2155-6910

B BROCK E TRUST
6018 FIESTA ST
VENTURA, CA 93003-2331

B SIMENTAL
1865 FERRARA WAY
OXNARD, CA 93030-5513

B WILLIAM LEWON
PO BOX 761
NEWBURY PARK, CA 91319-761

BAARSTAD JEFFREY TRUST
309 SHAMROCK DR
VENTURA, CA 93003-1042

BADAKHSH O & AKBAROFF K TRUST
2553 FEATHERWOOD ST
WESTLAKE VILLAGE, CA 91362-5146

BADIEI J & HEKMAT N TRUST
2009 ROADRUNNER AVE
THOUSAND OAKS, CA 91320-6561

BADNER TRUST
3548 BRIDGEHAMPTON WAY
CAMARILLO, CA 93012-7701

BAEK SAMUEL W & BETTY C TRUST
3970 SEPULVEDA BLVD
TORRANCE, CA 90505-2375

BAGHERI FAMILY TRUST
2344 HILLSBURY RD
WESTLAKE VILLAGE, CA 91361-3534

BAHRAM OSQUEEZADEH
7022 SONORA CT
VENTURA, CA 93003-1441

BAJAJ JAGMOHAN
3003 GRANDOAKS DR
WESTLAKE VILLAGE, CA 91361-5563

BAKER ELAINE F TRUST
23636 ASTER TRL
CALABASAS, CA 91302-2001

BAKER FAM TR
23722 VIA ORTEGA
COTO DE CAZA, CA 92679-4136

BAKER S & GARCIA-BAKER P TRUST
1927 E PACKSADDLE DR
COEUR D ALENE, ID 83815-7062

BALAGOPAL MAYAMPURATH
1902 SANTA CROCE CT
LIVERMORE, CA 94550-6597

BALIAN 2015 FAMILY TRUST
879 TUPELO WOOD CT
NEWBURY PARK, CA 91320-3649

BALLIN A H & R E 2016 TRUST
1211 NE 64TH LN
HILLSBORO, OR 97124-6887

BALOGUN FAMILY TRUST
1120 CALLE LAGUNITAS
CARPINTERIA, CA 93013-2990

BALTASAR D SOLIS
1607 JEWEL VALLEY RD
BOULEVARD, CA 91905-9626

BALTZAR HERRERA
9506 SCISM RD
NAMPA, ID 83686-9224

BANDY LIVING TRUST
12661 HIGHWINDS RD
OJAI, CA 93023-9305

BANDY TR
1409 NATHAN LN
VENTURA, CA 93001-4008

BANZ TRUST
890 EMPRESS AVE
CAMARILLO, CA 93010-4542

BAR-ZION FAMILY LIVING TRUST
2420 ALICE ANN RD
NEWBURY PARK, CA 91320-4511

BARBARA A CHADBOURNE
37229 PINEKNOLL AVE
PALM DESERT, CA 92211-2136

BARBARA ANN LOPEZ
4340 W JUDY AVE
VISALIA, CA 93277-3925

BARBARA ANNA WARKENTIEN
3480 STREAMSIDE LN
THOUSAND OAKS, CA 91360-8480

BARBARA C GARDNER
645 E LOOP DR
CAMARILLO, CA 93010-1333

BARBARA H SHANNON
644 BRIAR CLIFF RD
THOUSAND OAKS, CA 91360-5101

BARBARA J WYSE
441 S BRENT ST
VENTURA, CA 93003-4706

BARBARA JANE MASHBURN
1231 CARDIGAN AVE
VENTURA, CA 93004-2556

BARBARA JOY LEE
7632 MCGROARTY ST
TUJUNGA, CA 91042-2610

BARBARA MARK
3316 MONTAGNE WAY
THOUSAND OAKS, CA 91362-4835

BARBARA SHARPE
2882 MUNSON ST
CAMARILLO, CA 93010-3626

BARBARA STEVENS
1741 TAMARACK ST
WESTLAKE VILLAGE, CA 91361-1853

BARBER GARY W & NANCY N TRUST
10686 LOMA VISTA RD
VENTURA, CA 93004-1032

BARBOSA T & E 2017 TRUST
925 RANCHO VISTA LN
SANTA PAULA, CA 93060-9700

BARD FAMILY LIVING TRUST
30431 MORNING VIEW DR
MALIBU, CA 90265-3620

BARKER FAMILY TRUST
44010 VILLAGE 44
CAMARILLO, CA 93012-8932

BARKSDALE SEARL TRUST
289 AVOCADO PL
CAMARILLO, CA 93010-8403

BARLOW TRUST
630 VIA MARQUESA
CAMARILLO, CA 93012-921

BARON LESLIE J TRUST
761 DEVONSHIRE DR
OXNARD, CA 93030-4226

BARRAGAN J L & L D TRUST
1713 N LANDEN ST
CAMARILLO, CA 93010-3428

BARRAZA 2020 FAMILY TRUST
337 COMMONS PARK DR
CAMARILLO, CA 93012-7727

BARRAZA DANIEL T 2019 TRUST
4836 BILOXI AVE
NORTH HOLLYWOOD, CA 91601-4812

BARRETT D HINES
182 SILAS LN
NEWBURY PARK, CA 91320-4439

BARRETT D HOFFMAN
1623 SWANSEA PL
WESTLAKE VILLAGE, CA 91361-1532

BARROSO CORRINE LIVING TRUST
11981 ALPINE TER
SAN DIEGO, CA 92128-5216

BARROSO TRUST
335 ORANGE DR
OXNARD, CA 93036-1618

BARROSO TRUST
1241 HOLLY AVE
OXNARD, CA 93036-1502

BARRY D JOHNSON
12916 SUNNY LN
SANTA ROSA VALLEY, CA 93012-8895

BARRY J BLADES
2860 LYNNVIEW ST
NEWBURY PARK, CA 91320-3870

BARRY LEVENSON
3277 MORNING RIDGE AVE
THOUSAND OAKS, CA 91362-1195

BARRY LOUIS HORWITZ
4568 GATESHEAD BAY
OXNARD, CA 93035-3706

BARRY PARKER
6873 AVIANO DR
CAMARILLO, CA 93012-9344

BARSAGI TRUST
5490 E NAPOLEON AVE
OAK PARK, CA 91377-4747

BART T MATTHEWS
7583 EISENHOWER ST
VENTURA, CA 93003-2483

BARTHOLEMY-PLUE FAMILY TRUST
6754 PINEHAVEN RD
OAKLAND, CA 94611-1014

BARTLETT FAMILY TRUST
634 GENTLE CREEK CIR
NEWBURY PARK, CA 91320-4958

BARTOLUCCI FAMILY TRUST
1517 FALLING STAR AVE
WESTLAKE VILLAGE, CA 91362-5280

BARTOSH DONALD & VALERIE TRUST
2207 SUNRIDGE DR
VENTURA, CA 93003-6752

BASCOM FAM TR
136 BLUEFIELD AVE
NEWBURY PARK, CA 91320-4229

BASHFORD ELAINE TR
2424 ASHBRIDGE LN
MANTECA, CA 95336-5134

BATHKE LAVERNE R TRUST
13571 YOSEMITE DR
WESTMINSTER, CA 92683-2559

BATTAGLIA-BAKER GIANNA S TRUST
4791 IRONWOOD DR
SAINT GEORGE, UT 84790-4468

BATTANY TRUST
1310 TRIESTE LN
CARPINTERIA, CA 93013-1208

BAUCOM FAMILY TRUST
7910 COSTA MESA ST
VENTURA, CA 93004-3836

BAUCOM KYLE & ASHLEY TRUST
8167 PLATINUM ST
VENTURA, CA 93004-4036

BAUDELIO R CUEVAS
134 VIENTOS RD
CAMARILLO, CA 93010-1602

BAUMGARTNER W M & C 1992 TRUST
19828 E TELEGRAPH RD
SANTA PAULA, CA 93060-9691

BAYAT & SHAHIN TRUST
20320 VIA MANTUA
PORTER RANCH, CA 91326-4442

BEAN TRUST
3797 CULLEN CT
NEWBURY PARK, CA 91320-5334

BEAR RICHARD TR
3804 CHARTHOUSE CIR
WESTLAKE VILLAGE, CA 91361-3817

BEATRICE ABE
608 MISSION DR
CAMARILLO, CA 93010-1149

BEATRICE F PONCE
1927 DARKWOOD CIR
THOUSAND OAKS, CA 91360-2137

BEATRICE LUTTERBECK REVOCABLE TRUST
PO BOX 3588
CAMARILLO, CA 93011-3588

BEAU M MORGAN
590 EVA ST
VENTURA, CA 93003-4718

BEAUTROW FAMILY TRUST
408 AVENIDA VALENCIA
CAMARILLO, CA 93012-979

BEBE A JACOBSON
5351 GARDEN GROVE AVE
TARZANA, CA 91356-3643

BECK GAIL E SEPARATE PROP TRUST
600 WHITECAP DR
VENTURA, CA 93003-1040

BECK R W & J J FAM TRUST
5777 MULBERRY RIDGE DR
CAMARILLO, CA 93012-5410

BECKER J M FAMILY TRUST
5021 BLACKPOOL AVE
OAK PARK, CA 91377-4804

BECKY HAGER
23756 SAINT ELENA
MISSION VIEJO, CA 92691-3604

BEDROSIAN PATRICIA G TRUST
3923 SIERKS WAY
MALIBU, CA 90265-5214

BEHRENS FAMILY TRUST
2751 POLI ST
VENTURA, CA 93003-1556

BEHROU SAYAHAN
331 LAKE SHERWOOD DR
LAKE SHERWOOD, CA 91361-5149

BEHZAD BASHARDOUST
1659 SKYRIDGE CT
NEWBURY PARK, CA 91320-4554

BEHZAD NOORBEHESHT
784 CORTE SOL
CAMARILLO, CA 93010-9112

BELL FAMILY TRUST
519 SAN CLEMENTE ST
VENTURA, CA 93001-3649

BELTRAN FAM TR
2174 CERVATO DR
CAMARILLO, CA 93012-8846

BELZER TRUST
2981 AVENIDA DE AUTLAN
CAMARILLO, CA 93010-7472

BENASZEK RICHARD TR
751 RANCHO RD
THOUSAND OAKS, CA 91362-2631

BENAVIDES J L & M S TRUST
22932 AUDREY AVE
TORRANCE, CA 90505-3603

BENEDICTA E BARRETT
8034 OPAL CT
VENTURA, CA 93004-2089

BENEFIELD FAMILY TRUST
690 CORRIENTE CT
CAMARILLO, CA 93010-1607

BENEFIELD KENNETH J & MARILYN H TR
690 CORRIENTE CT
CAMARILLO, CA 93010-1607

BENEVENTO 2002 FAMILY TRUST
6453 SAN COMO CT
CAMARILLO, CA 93012-8144

BENGS HARLAND E & CATHERINE TR
2108 CERVATO DR
CAMARILLO, CA 93012-8846

BENGT OLA SIGVARD BENGTSSON
4710 LA PUMA CT
CAMARILLO, CA 93012-4055

BENJAMIN A RODRIGUEZ SR
11288 HIGHRIDGE CT
SANTA ROSA VALLEY, CA 93012-8299

BENJAMIN A SNADER
14033 N 111TH AVE
SUN CITY, AZ 85351-2517

BENJAMIN C VAZQUEZ
5716 W GREENTREE DR
SOMIS, CA 93066-9770

BENJAMIN E HOPPS
2930 SAILOR AVE
VENTURA, CA 93001-4156

BENJAMIN G ABUTIN JR
2273 WOODCREEK RD
CAMARILLO, CA 93012-2539

BENJAMIN J HILL
5417 SONOMA PL
SAN DIEGO, CA 92130-5755

BENJAMIN L PROVENCIO
4808 JOAN WAY
OXNARD, CA 93036-1020

BENJAMIN M WATKINS
301 W SPRING VALLEY PL
TUCSON, AZ 85704-6755

BENJAMIN PETTIT
20 E PUEBLO ST
SANTA BARBARA, CA 93105-3534

BENJAMIN VILLANUEVA
835 ROSALINDA DR
OXNARD, CA 93030-5449

BENJAMIN W GOLEMON
1600 MANDALAY BEACH RD
OXNARD, CA 93035-2848

BENNER TRUST
7930 STONE ST
VENTURA, CA 93004-4025

BENNET STEPHEN A &
LESLIE A TR
1851 TERRACE DR
VENTURA, CA 93001-2350

BENNETT FAMILY TRUST
24532 SE 42ND CT
SAMMAMISH, WA 98029-7545

BENNETT TRUST
1016 NIGHTINGALE PL
OXNARD, CA 93036-8507

BENTLEY MCKEAN
2106 DORAL CT
OXNARD, CA 93036-2795

BEPPU TRUST
201 WALNUT DR
OXNARD, CA 93036-1320

BERG SHARON L TR EST
171 WAYVIEW CT
VENTURA, CA 93003-1350

BERG TRUST
PO BOX 829
MEDINA, WA 98039-829

BERGHOEFER TRUST
4646 VIA CANADA
NEWBURY PARK, CA 91320-6791

BERKMAN FAMILY TRUST
2086 ROADRUNNER AVE
NEWBURY PARK, CA 91320-6561

BERMAN BRIAN & MELANIE TRUST
106 VERDE VISTA DR
THOUSAND OAKS, CA 91360-2647

BERMUDEZ FAMILY LIVING TRUST
1217 ARROYO VIEW ST
NEWBURY PARK, CA 91320-6572

BERN FAMILY TRUST
28 BLAZING STAR
IRVINE, CA 92604-3007

BERNABE GAONA JR
303 BURNHAM RD
OAK VIEW, CA 93022-9319

BERNARD GOLDS
531 COUNTRY VALLEY RD
WESTLAKE VILLAGE, CA 91362-5626

BERNARD J LOUGHMAN III
358 N CATALINA ST
VENTURA, CA 93001-2430

BERNARD J LOUGHMAN III
2220 SPRINGTIME LN
EL CAJON, CA 92019-2744

BERNARD J WARSHAUER
24955 ALICANTE DR
CALABASAS, CA 91302-3026

BERNARD JOHN S LIVING TRUST
6842 HARMON DR
VENTURA, CA 93003-7146

BERNARD L ZIMRING
5534 MODENA PL
AGOURA HILLS, CA 91301-1913

BERNARD M LISA
1368 BUENA VISTA ST
VENTURA, CA 93001-2121

BERNARD MAROON AND
NAHRIN GEVARGEZ
4423 ARTISAN WAY
TURLOCK, CA 95382-8627

BERNARD TR
1476 SUFFOLK AVE
THOUSAND OAKS, CA 91360-3536

BERNHARD F FABER
410 E DATE ST
OXNARD, CA 93033-3640

BERNHARD R REUTEMANN
386 BARRY DR
VENTURA, CA 93001-1412

BERNITA CARTER
32223 BIG OAK LN
CASTAIC, CA 91384-4124

BERTA GONZALEZ
250 E PLEASANT VALLEY RD
OXNARD, CA 93033-7668

BESVOLD FAMILY TRUST
733 S MARIPOSA ST
BURBANK, CA 91506-3103

BET-YONAN FAMILY TRUST
3338 HADSELL CT
PLEASANTON, CA 94588-2943

BETTY A GILLOOLY
1534 CALLE AURORA
CAMARILLO, CA 93010-8416

BETTY LORRAINE FISH
36274 FINEGOLD CREEK DR
NORTH FORK, CA 93643-9795

BETTY MARKEL
710 BECKETT CV
HERNANDO, MS 38632-1025

BETTY RETTIER
6652 MAPLEGROVE ST
OAK PARK, CA 91377-1330

BETTYANN M SESSING
1610 CAMINO OLMO
NEWBURY PARK, CA 91320-5923

BEVERLEY ANNE SHINDLER
31753 OAK RANCH CT
WESTLAKE VILLAGE, CA 91361-4766

BEVERLY A SHEEHAN
3131 CHERRYWOOD DR
THOUSAND OAKS, CA 91360-2813

BEVERLY L MUELLER
PO BOX 4116
VENTURA, CA 93007-116

BEVERLY M RODRIGUES
194 DONNER AVE
VENTURA, CA 93003-2418

BEVERLY RUSSELL
3975 TELEGRAPH RD
VENTURA, CA 93003-8618

BEVERLY W SILSBEE
23750 FOREST VIEW CT
VALENCIA, CA 91354-1872

BEVERLY WEDEMEYER
1191 VIA CIELITO
VENTURA, CA 93003-1225

BHARAT D BHAKTA
2414 PISTACHIO DR
IRVING, TX 75063-3452

BHATIA TRUST
4257 ARROWHEAD CIR
WESTLAKE VILLAGE, CA 91362-4204

BIEDEBACH FAMILY TRUST
377 WESLEYAN AVE
VENTURA, CA 93003-1932

BIJU K PUNNOOSE
22014 LANARK ST
CANOGA PARK, CA 91304-3834

BILCHIK FAMILY TRUST
3073 KLAMATH AVE
SIMI VALLEY, CA 93063-5733

BILL DEAN VIACHOS
161 SHERWOOD DR
WESTLAKE VILLAGE, CA 91361-4815

BILL TALLAKSON
11100 ALTO DR
OAK VIEW, CA 93022-9535

BILLINGS KEITH I & VERNA J TRUST
38325 PEPPERWEED RD
SQUAW VALLEY, CA 93675-9707

BILLY EDWARD MCCARTY
4343 SKYWALKER DR
SOMIS, CA 93066-9640

BINDER M & S FAMILY TRUST
640 LOMA DR
HERMOSA BEACH, CA 90254-4650

BINGHAM FAM TR
1773 TAMARIN AVE
VENTURA, CA 93003-6855

BINGHAM FRIEDMAN FAMILY TRUST
238 TORO CANYON RD
CARPINTERIA, CA 93013-3040

BINIAM YUSUF
708 CHAPIN AVE
BIRMINGHAM, MI 48009-4726

BIRMINGHAM MICHAEL
32302 TEMPE WAY
WESTLAKE VILLAGE, CA 91361-3907

BISCOE LIVING TRUST
276 SHADY HILLS CT
SIMI VALLEY, CA 93065-6769

BISSERIER FAMILY TRUST
730 BELLAGIO CT
OAK PARK, CA 91377-4770

BJELDE JAMES M LIVING TRUST
557 COUNTRY VIEW PL
CAMARILLO, CA 93010-8462

BLACK BENJAMIN TRUST
8192 TAPIA VIA DR
RANCHO CUCAMONGA, CA 91730-3129

BLACK FAM TR
618 ASTERA CT
NEWBURY PARK, CA 91320-5076

BLACK JUDITH A TR
2819 MICHAEL DR
NEWBURY PARK, CA 91320-3256

BLAISE FAM TR
1167 ASHBURY CT
CAMARILLO, CA 93010-4705

BLAKE FELTON
2684 VISTA GRANDE
SANTA ROSA VALLEY, CA 93012-8883

BLAKE K KREUTZ
279 OBERLIN AVE
VENTURA, CA 93003-1836

BLAS CHAVOY
26815 HOT SPRINGS PL
CALABASAS, CA 91301-5319

BLAS G GUERRERO
1016 PLEASANT OAKS DR
PLEASANT HILL, CA 94523-2567

BLOMQUIST D J & S C FAM TRUST
26471 VIA GAVIOTA
MISSION VIEJO, CA 92691-2915

BLUEDAN TRUST
7720 KESTREL LN
GOLETA, CA 93117-2480

BOBBY FORD
18091 MARK CIR
VILLA PARK, CA 92861-2648

BODIN FAMILY TRUST
448 EUROPA WAY
LAS VEGAS, NV 89145-5439

BOILEAU STEPHEN P 2018 TRUST
77 MESA DR
CAMARILLO, CA 93010-1233

BOK SUSAN L TRUST
7044 WORTSER AVE
NORTH HOLLYWOOD, CA 91605-4810

BOLEN DWIGHT & KATHERINE TR
200 LYLE DR
MERLIN, OR 97532-9790

BONILLA MUELLER FAMILY TRUST 062000
1880 CRYSTAL VIEW CIR
NEWBURY PARK, CA 91320-4577

BONIME BART & TERYN TRUST
14820 S CENTURY DR
BEND, OR 97707-2702

BONITA L MCKENNA
2040 KINGSBRIDGE WAY
OXNARD, CA 93035-3750

BONNIE E MCGIVNEY
1860 HEARTWOOD DR
MCKINLEYVILLE, CA 95519-4254

BONNIE ELBAZ DECKEL
4553 ATOLL AVE
SHERMAN OAKS, CA 91423-3304

BONNIE J ALEXANDER
24737 CALLE ALTAMIRA
CALABASAS, CA 91302-3005

BONNIE J LOVECCHIO
62250 DODDS RD
BEND, OR 97701-9374

BONNIE KOSTENBAUER
62 MARGARITA AVE
CAMARILLO, CA 93012-9432

BONNIE S STERLING
3122 SPRINGFIELD ST
SIMI VALLEY, CA 93063-1615

BOONE-SHIFMAN FAMILY TRUST
1108 VIA PALERMO
NEWBURY PARK, CA 91320-6721

BORDAGARAY FAMILY TRUST
714 MALAT DR
NEWBURY PARK, CA 91320-2026

BORGER FAMILY TRUST
1901 STONESGATE ST
WESTLAKE VILLAGE, CA 91361-1614

BORGHETTI FAMILY LIVING TRUST
5606 HIDDEN GLEN CT
WESTLAKE VILLAGE, CA 91362-5409

BORIS SHTYKAN
29731 WINDSONG LN
AGOURA HILLS, CA 91301-4074

BORISAVLJEVIC FAMILY TRUST
2753 STAFFORD RD
THOUSAND OAKS, CA 91361-5041

BOSCHEE FAMILY TRUST
26059 ADAMOR RD
CALABASAS, CA 91302-1002

BOSWORTH LIVING TRUST
4209 WESTDALE RD
MOORPARK, CA 93021-3755

BOTELHO LIVING TRUST
304 GLENWOOD AVE
VENTURA, CA 93003-4427

BOTHWELL LINDA TRUST
13135 PAGE RD NW
SILVERDALE, WA 98383-9714

BOULOS NAGUIB
22535 S SUMMIT RIDGE CIR
CHATSWORTH, CA 91311-2692

BOUNPHET OUDINARATH
331 BRIDLEWOOD LN
FILLMORE, CA 93015-2158

BOURDEAU TRUST
1206 CALLE AURORA
CAMARILLO, CA 93010-8438

BOVARD BERTRAND G TRUST
5872 N GREENTREE DR
SOMIS, CA 93066-9792

BOWEN FREDERICK
3062 CALLE QUEBRACHO
THOUSAND OAKS, CA 91360-4514

BOWERS LIVING TRUST
318 MESA AVE
NEWBURY PARK, CA 91320-4529

BOWKER TRUST
2011 SPYGLASS TRL W
OXNARD, CA 93036-2774

BOZAJIAN FAMILY TRUST
24126 VILLAGE 24
CAMARILLO, CA 93012-7607

BRADLEY A COLER
294 GENEIVE CIR
CAMARILLO, CA 93010-7820

BRADLEY D GOLDEN
8299 CALAVERAS ST
VENTURA, CA 93004-1181

BRADLEY D JOHNSTON
1647 CALLE ROCHELLE
THOUSAND OAKS, CA 91360-6938

BRADLEY RUBIN
885 ROSEBAY WAY
TEMPLETON, CA 93465-8763

BRAININ DOUGLAS & B TRUST
23465 PALM DR
CALABASAS, CA 91302-1858

BRANDEN KORNMAIER
194 CEDAR HEIGHTS DR
THOUSAND OAKS, CA 91360-1727

BRANDI LEE DAVIS LANTHIER
1297 HONEYSUCKLE AVE
VENTURA, CA 93004-3578

BRANDOLPH H WILLIAMS
1325 AMHERST AVE
LOS ANGELES, CA 90025-2028

BRANDON A MEFFORD
144 VIA BAJA
VENTURA, CA 93003-1233

BRANDON FAMILY TRUST
7316 PALM TREE CIR
BAKERSFIELD, CA 93308-6940

BRANDON HUY TRUNG TA
6781 LAFAYETTE DR
HUNTINGTON BEACH, CA 92647-4045

BRANDON L DIETRICH
32520 SOUTHSHORE PL
WESTLAKE VILLAGE, CA 91361-5519

BRANDON M MERLO
104 VALLEY VIEW DR
PISMO BEACH, CA 93449-2866

BRANDON RUSSELL
5985 VISTA DE LA LUZ
WOODLAND HILLS, CA 91367-1092

BRANDON SOO HOO
6101 COUNTY OAK RD
WOODLAND HILLS, CA 91367-1089

BRANDON VAUGHAN
504 ALISO ST
VENTURA, CA 93001-2108

BRAUN CHARLOTTE TR
178 MAIN ST
GROVELAND, MA 1834-1313

BREDEHORN JEFFREY A TRUST
2315 NE COUCH ST
PORTLAND, OR 97232-3120

BRENDA E BART
315 OAK TREE DR
GLENDORA, CA 91741-3060

BRENDA E CLAIRMONT
2450 WESTPOINT PL
SANTA ROSA, CA 95401-9196

BRENDA MARIE ALLISON
5866 SANTA LUCIA CT
VENTURA, CA 93003-1160

BRENDAN CALLAHAN
3198 THISTLEWOOD ST
THOUSAND OAKS, CA 91360-2885

BRENNAN TRUST
1785 POWELL DR
VENTURA, CA 93004-3160

BRENT A JACOBS
484 CAMINO CIELO
OJAI, CA 93023-9557

BRENT J KAPIN
10323 SYLVIA AVE
NORTHRIDGE, CA 91326-3309

BRENT J MILLER
267 VENADO AVE
THOUSAND OAKS, CA 91320-3654

BRENT JEROME J FAMILY TRUST
15 LA CRESCENTA DR
CAMARILLO, CA 93010-8408

BRENT M JACQUES
1004 NIGHTINGALE PL
OXNARD, CA 93036-8507

BRENT R MACLAUGHLIN
2 RICHMOND HL
LAGUNA NIGUEL, CA 92677-4773

BRENTLY DUNIVANT
1522 CARNATION AVE
VENTURA, CA 93004-4803

BRENTWOOD TRUST
4782 AURORA DR
VENTURA, CA 93003-3871

BRET KATZ
5247 TWIN OAKS RD
HIDDEN HILLS, CA 91302-2417

BRETT HANNA
208 HELEN AVE
MILL VALLEY, CA 94941-3565

BRETT NICHOLSON
6950 HERON ST
VENTURA, CA 93003-7124

BRETT R TILLY
14961 FOOTHILL RD
SANTA PAULA, CA 93060-9733

BRIAN A CORRALEJO
2954 SIERRA DR
WESTLAKE VILLAGE, CA 91362-3742

BRIAN ALTON
8019 DENVER ST
VENTURA, CA 93004-4011

BRIAN DAVID CORDEIRO
260 MAGNA VISTA ST
SANTA BARBARA, CA 93110-1922

BRIAN GONZALEZ
283 IMPERIAL AVE
VENTURA, CA 93004-1154

BRIAN H DELPASAND
173 LAUREL RIDGE DR
SIMI VALLEY, CA 93065-8212

BRIAN H FARWELL
1448 KIRK AVE
THOUSAND OAKS, CA 91360-3514

BRIAN HUMPHREY
2136 CONNELL AVE
SIMI VALLEY, CA 93063-3512

BRIAN HURD
4308 LEATHERWOOD CT
CAMARILLO, CA 93012-911

BRIAN IKENNA OBIOHA
869 RIM CREST DR
WESTLAKE VILLAGE, CA 91361-2074

BRIAN J COLEMAN
4828 ELLINGTON ST
VENTURA, CA 93003-375

BRIAN JOHN MARTIN
844 HILLCREST DR
POMONA, CA 91768-1616

BRIAN K VANLOO
4252 VIA AZUL
NEWBURY PARK, CA 91320-6804

BRIAN KARAGOZIAN
1540 COLINA DR
GLENDALE, CA 91208-2413

BRIAN KWANGHO
1721 MONTSALAS CT
CAMARILLO, CA 93012-4088

BRIAN KWANGHO KIM
1721 MONTSALAS CT
CAMARILLO, CA 93012-4088

BRIAN MCNEAL
582 MITCHELL DR
LOS OSOS, CA 93402-2026

BRIAN PEDERSON
95 TELOMA DR
VENTURA, CA 93003-2154

BRIAN S COCKRELL
4326 TOMPKINS AVE
OAKLAND, CA 94619-2821

BRIAN S DAVIS
227 W RAMONA ST
VENTURA, CA 93001-1646

BRIAN SCULLY
3810 TOWNSHIP AVE
SIMI VALLEY, CA 93063-1070

BRIAN T B JOHNSON
3169 TRINITY DR
VENTURA, CA 93003-4918

BRIAN T HARRIS
150 W KELLY RD
THOUSAND OAKS, CA 91320-3817

BRIAN WLLCOX
1455 ARABIAN ST
SIMI VALLEY, CA 93065-3311

BRIDGET MCMEEL
3212 VIOLA PL
MARINA DEL REY, CA 90292-5412

BRIGITTE R POULOS
2742 SAILOR AVE
VENTURA, CA 93001-4160

BRIJESH AGARWAL
1871 TIFFIN RD
OAKLAND, CA 94602-1813

BROCCOLO TR
20801 COLIMA LN
HUNTINGTON BEACH, CA 92646-6155

BRODER MARTIN
653 HELENA CT
VENTURA, CA 93003-3658

BROKAW W & M FAM TRUST
108 MATTISON LN
APTOS, CA 95003-3910

BROKOP ROBERT J TR
474 VIA JUAREZ
NEWBURY PARK, CA 91320-6898

BRONTE ALAN FAMILY TRUST
5855 HILLVIEW PARK AVE
VALLEY GLEN, CA 91401-4021

BROOKE HAMPTON
7171 CAMINO LAS RAMBLAS
CAMARILLO, CA 93012-9058

BROOKE HOLAN
1144 E META ST
VENTURA, CA 93001-3122

BROOKS JOHN & ELKE TRUST
259 HIRAM AVE
NEWBURY PARK, CA 91320-3217

BROOKS WILLIAM R TR
839 MEADOWCREST WAY
LEBANON, TN 37090-1406

BROST FAMILY TRUST
1812 WOODBINE PL
OCEANSIDE, CA 92054-5651

BROWN FAMILY LIVING TRUST
894 CALLE LA ROCHA
CAMARILLO, CA 93010-2727

BROWN FAMILY TRUST
27902 ASHBORO DR
CANYON COUNTRY, CA 91351-1109

BROWN PATRICIA C TR
424 HARTNELL RD
SANTA MARIA, CA 93455-4781

BRUCE & ANN PEMBER LIVING TRUST DA
18400 SAN ANTONIO DR
MORGAN HILL, CA 95037-2944

BRUCE A WALTERS
2693 NESTLEBROOK TRL
VIRGINIA BEACH, VA 23456-8214

BRUCE A WOODLING
PO BOX 1088
VENTURA, CA 93002-1088

BRUCE C HUNTER
4153 ASHWOOD CT
VENTURA, CA 93003-1800

BRUCE D ZULEGER
2039 CERVATO DR
CAMARILLO, CA 93012-8815

BRUCE EDWARD BIBICOFF
27865 SKYCREST CIR
VALENCIA, CA 91354-1409

BRUCE H WAISMAN
2350 DIAMOND HEAD WAY
OXNARD, CA 93036-7764

BRUCE HOCHSTADTER
5162 VILLAGE 5
CAMARILLO, CA 93012-6804

BRUCE PENDLEBERRY
47 SEABURY CT
NEWBURY PARK, CA 91320-3336

BRUCE V BARNUM
4831 ALIANO DR
OAK PARK, CA 91377-4829

BRUCKER RICHARD L FAMILY TRUST
4104 CLUBHOUSE DR
SOMIS, CA 93066-9708

BRUNI M WENTER
4250 GALT OCEAN DR
FORT LAUDERDALE, FL 33308-6132

BRUNKAN EXEMPTION TRUST
1962 HILLCREST LN
VENTURA, CA 93001-2324

BRUNS JAMES R LIVING TRUST
1528 LOS AMIGOS AVE
SIMI VALLEY, CA 93065-4031

BRUSSELARS DONALD J TRUST
4218 ASPEN LN
SOMIS, CA 93066-9703

BRYAN C KULIK
5745 HEMPSTEAD DR
AGOURA HILLS, CA 91301-4424

BRYAN H MIMAKI
2329 TERRA BELLA LN
CAMARILLO, CA 93012-8238

BRYAN J SEPARATE PROP TRUST
714 BLUE OAK AVE
THOUSAND OAKS, CA 91320-4011

BRYAN OCHSE
400 N BEACHWOOD DR
BURBANK, CA 91506-1938

BRYAN TREMBLAY
4499 COPLAND DR
VENTURA, CA 93003-404

BRYANT S LEE
1012 CALLE VISTA CALMA
OXNARD, CA 93030-8044

BRYSON FAMILY 2016 TRUST
302 DONNER AVE
VENTURA, CA 93003-2422

BUCHALTER LIVING TRUST
1578 OAK GROVE DR
LOS ANGELES, CA 90041-3145

BUCK TRUST
340 E SURFSIDE DR
PORT HUENEME, CA 93041-3350

BUCKLEY FAM TR
1134 ANTELOPE PL
NEWBURY PARK, CA 91320-5804

BUCKLEY JENIECE
10778 LASSEN CT
VENTURA, CA 93004-1238

BUGARIN AVILA FAM 2020 TRUST
20640 CANTARA ST
WINNETKA, CA 91306-1707

BUMGARNER C & K TRUST
2745 SURFRIDER AVE
VENTURA, CA 93001-4139

BURGESS RICHARD
190 HILLHAVEN CT
VENTURA, CA 93003-1309

BURGOS SUSAN H 1994 TRUST
107 ALVISO DR
CAMARILLO, CA 93010-8402

BURKE BUKI LIV
956 OYSTER ST
VENTURA, CA 93001-4163

BURKE FAMILY TRUST
410 CORSICANA DR
OXNARD, CA 93036-1305

BURNS FRANK & DENISE TRUST
676 LANGUID LN
SIMI VALLEY, CA 93065-5409

BURROWS T W W & R M LIVI TRUST
144 HUENEME AVE
OXNARD, CA 93035-4515

BURT FAMILY LIVING TRUST
500 COSMOS CT
THOUSAND OAKS, CA 91360-1428

BURTCH FAMILY TRUST
22256 TIARA ST
WOODLAND HILLS, CA 91367-4543

BURTNESS TR
7 N JEROME AVE
NEWBURY PARK, CA 91320-3410

BURTON R LIVING
10156 JANETTA WAY
SHADOW HILLS, CA 91040-1369

BURTON WILLIAM D & LORETTA A TR
1137 RUBICON AVE
VENTURA, CA 93004-2808

BURTSFIELD FAMILY TRUST
PO BOX 1323
LOMPOC, CA 93438-1323

BUSH ERIC G FAMILY TRUST
756 STERLING HILLS DR
CAMARILLO, CA 93010-7482

BUTCHER ROBERT LIVING TRUST
3792 CALLE LINDA VISTA
NEWBURY PARK, CA 91320-1919

BUTEL FAMILY TRUST
403 MEDEA CREEK LN
OAK PARK, CA 91377-3840

BUTLER FAMILY TRUST
2556 DESERT ROSE DR
LANCASTER, CA 93536-3318

BUTTERBAUGH LIVING TRUST
2841 SURFRIDER AVE
VENTURA, CA 93001-4137

BYRON C LINVILLE
333 BEDFORD PL
THOUSAND OAKS, CA 91360-5327

BYRON RENE TISTA
617 W 107TH ST
LOS ANGELES, CA 90044-4334

C DAVID TELIBEAULT
3570 ETHAN ALLEN AVE
SAN DIEGO, CA 92117-5612

C PAULINE DAVIS
1050 NORDMAN DR
CAMARILLO, CA 93010-2927

C SHUN
514 W GUTIERREZ ST
SANTA BARBARA, CA 93101-4509

C WICKHAM
296 ELM RD
NEWBURY PARK, CA 91320-4712

CABALLERO 2018 FAMILY TRUST
1264 CALLE AURORA
CAMARILLO, CA 93010-8438

CABELLO FAMILY REVOCABLE LIVING TRU
1322 BLANCHARD ST
SANTA BARBARA, CA 93103-2605

CABLE TRUST
12408 RIDGE DR
SANTA ROSA VALLEY, CA 93012-9305

CABRERA FAMILY TRUST
6034 SUELLEN CT
GOLETA, CA 93117-1774

CAESARONE TRUST
PO BOX 1556
VENTURA, CA 93002-1556

CAFUIR GASPAR & DELIA L TRUST
4621 CONCORD WAY
OXNARD, CA 93033-7432

CAHUE ALTAGRACIA FAMILY TRUST
3601 AVIARA LN
OXNARD, CA 93036-6346

CAI LING TRUST
3641 GLEN ABBEY LN
OXNARD, CA 93036-6328

CAITLIN ANN HENSEL
1271 BEL AIR DR
SANTA BARBARA, CA 93105-4639

CALAMIA TR
4252 BLACKBERRY LN
SOMIS, CA 93066-9705

CALBERT A WONG
138 AVOCADO PL
CAMARILLO, CA 93010-8467

CALDERA FAMILY 2016 TRUST
2120 OLGA ST
OXNARD, CA 93036-2238

CALDERON FAMILY 2018 TRUST
2619 VISTA LOOP
OXNARD, CA 93036-6206

CALIFORNIA PAUL R LIVING TRUST
2926 POTTER AVE
THOUSAND OAKS, CA 91360-6421

CALKINS RONALD J & JANIS L TR
33071 SAGE CT
TEMECULA, CA 92592-7212

CALLAGHAN 2019 FAMILY TRUST
2704 KELLY KNOLL LN
THOUSAND OAKS, CA 91320-3855

CALLEGARI SURVIVS
5940 CAMINITO DE LA TAZA
SAN DIEGO, CA 92120-3035

CALVELLI TR
11 WESLEYAN CT
RANCHO MIRAGE, CA 92270-3719

CALVIN & JESSE TRUST
152 VIA SANDRA
NEWBURY PARK, CA 91320-6887

CALVIN C LIN
10516 SUMMER VIEW CIR
SANTA ROSA VALLEY, CA 93012-9349

CALVIN G MILLER
2624 VIA CORZA
CAMARILLO, CA 93010-2232

CALVIN H HAYASHI
5253 TETON LN
VENTURA, CA 93003-6426

CAMARILLO CT TRUST
PO BOX 4241
REDONDO BEACH, CA 90277-1759

CAMERON FAMILY TRUST
758 AQUAMARINE AVE
VENTURA, CA 93004-4029

CAMERON HENDERSON
472 PARK COTTAGE PL
CAMARILLO, CA 93012-7704

CAMILLERI PHYLLIS A TR
2870 BRUNSWICK DR
CLARKSVILLE, TN 37043-9303

CAMILO CAMILO JESUS
103 FRANKLIN LN
VENTURA, CA 93001-1415

CAMILO ECHAVARRIA
5336 QUAIL CANYON RD
GLENDALE, CA 91214-1352

CAMPBELL RONALD K 2017 TRUST
661 LYNWOOD ST
THOUSAND OAKS, CA 91360-2155

CAMPBELL ROUX TRUST
1226 GRANT LINE ST
SANTA PAULA, CA 93060-1220

CANDACE TERESE FARR TOMENY
719 TURQUOISE AVE
VENTURA, CA 93004-4045

CANDICE C IDEEN
7328 QUILL DR
DOWNEY, CA 90242-2046

CANDIDO CORNEJO JIMENEZ
661 ROBLE LN
OXNARD, CA 93036-5047

CANLAS A & S LIVING TRUST
3808 TIVERTON DR
CAMARILLO, CA 93012-7725

CANNON FAMILY TRUST
43 CALLE ESCALON
CAMARILLO, CA 93010-1708

CANTON CAROLE A TR
1134 VALLEY HIGH AVE
THOUSAND OAKS, CA 91362-2318

CAPKO FAMILY TRUST
654 RABBIT CREEK LN
NEWBURY PARK, CA 91320-4967

CAPOS EMPIRE 2015 TRUST
925 CORONADO CIR
SANTA PAULA, CA 93060-1603

CAPUTO JOHN J FAMILY TRUST
914 FAIRCHILD AVE
CAMARILLO, CA 93010-4621

CARANICA C & I FAM LIV TRUST
290 W AVENIDA DE LAS FLORES
THOUSAND OAKS, CA 91360-1803

CARAVEO MARIA O TRUST
2270 SHADY BROOK DR
THOUSAND OAKS, CA 91362-1342

CARBAJAL-RUVALCABA FAM TRUST
332 JAVA PL
OXNARD, CA 93036-5320

CARDENAS ARCELA S 2020 TRUST
242 BEYER LN
THOUSAND OAKS, CA 91362-3128

CARDONI TRUST
3582 CAMBRIA CT
THOUSAND OAKS, CA 91360-2663

CARDOSO CHRISTINE H TRUST
841 DANBURY CT
VENTURA, CA 93004-2249

CARINO C & C FAMILY TRUST
3327 FAIRMONT LN
OXNARD, CA 93036-6347

CARINO CATALINO & CECILIA F TRUST
3327 FAIRMONT LN
OXNARD, CA 93036-6347

CARINO CECILIA TRUST
3327 FAIRMONT LN
OXNARD, CA 93036-6347

CARISSA JANE MCHUGH MELLROTH
4215 NE 94TH ST
SEATTLE, WA 98115-3836

CARL G JACKSON
930 KOHALA ST
OXNARD, CA 93030-5576

CARL J SCHULZ
4113 CHAUTAUQUA RD
CARBONDALE, IL 62901-7311

CARL R JARRETT
4104 CARIBBEAN ST
OXNARD, CA 93035-1435

CARLA D FLORANCE
9580 MEADOW ST
RANCHO CUCAMONGA, CA 91730-5656

CARLA J RITTER
1621 EDGEMONT DR
CAMARILLO, CA 93010-3132

CARLETTI ARLENE LIVING TRUST
39875 CORTE VELADO
INDIO, CA 92203-3707

CARLO BRIGNARDELLO
2462 SPRINGBROOK ST
THOUSAND OAKS, CA 91362-1146

CARLOS ALBERTO TORRES
312 CAMARILLO DR
CAMARILLO, CA 93010-1118

CARLOS CIRUELOS
142 1ST AVE
PHOENIXVILLE, PA 19460-3761

CARLOS CUEVAS
1186 ORANGE DR
OXNARD, CA 93036-1816

CARLOS D RIOS
10201 BARNES DR
BAKERSFIELD, CA 93311-3062

CARLOS EDUARDO LOPEZ
553 HILLCREST DR
CAMARILLO, CA 93012-5217

CARLOS F GUERRERO
764 LEAVENS CT
SANTA PAULA, CA 93060-1827

CARLOS PAEZ SEDAS
5514 SOFTWIND WAY
AGOURA HILLS, CA 91301-1544

CARLOUGH JOHN TRUST
2932 ALABAMA ST
LA CRESCENTA, CA 91214-2820

CARLSEN FAMILY TRUST
2550 OBRIEN CIR
CAMARILLO, CA 93010-6533

CARLSON JIM W TR
97 POLLOCK LN
VENTURA, CA 93003-5584

CARLTON FAMILY TRUST
579 NE PLANTATION RD
STUART, FL 34996-1770

CARLY BOYNTON
2535 HIDDEN VALLEY PL
LA JOLLA, CA 92037-4019

CARMEN CHAVIRA
1525 ELSINORE AVE
OXNARD, CA 93035-3350

CARMEN E AQUINO
931 S ELLERY DR
SAN PEDRO, CA 90732-3707

CARMEN L BAYS
14381 GALY ST
TUSTIN, CA 92780-2307

CARMEN LANGE
5383 ELMHURST ST
VENTURA, CA 93003-4002

CARMEN R FLANNERY
22710 AVENUE SAN LUIS
WOODLAND HILLS, CA 91364-1325

CARMOLA TR
1729 VIA PAJARO
CAMARILLO, CA 93012-4086

CAROL A HERRERA
1617 OTIS ST NE
WASHINGTON, DC 20018-2321

CAROL HENGST ANN
4773 VIA ALTAMIRA
NEWBURY PARK, CA 91320-7023

CAROL J FORBES
772 FOWLER AVE
THOUSAND OAKS, CA 91320-5407

CAROL JEAN SPURGEON
2928 HIGHLAND AVE
SACRAMENTO, CA 95818-3518

CAROL L LACY
1139 WILDWOOD AVE
THOUSAND OAKS, CA 91360-7115

CAROL L PERSINGER
2704 FISK LN
REDONDO BEACH, CA 90278-5412

CAROL L VARGESON
5462 FIELDCREST DR
CAMARILLO, CA 93012-4220

CAROL M GREEBY
PO BOX 2468
VENTURA, CA 93002-2468

CAROL MORECKI OBERG
129 FORD AVE
VENTURA, CA 93003-2468

CAROL W LOCKART
21006 HEMMINGWAY ST
CANOGA PARK, CA 91304-5124

CAROLANN DRELICHARZ
7835 MULBERRY BOTTOM LN
SPRINGFIELD, VA 22153-2314

CAROLE KING
1721 GALATEA TER
CORONA DEL MAR, CA 92625-1813

CAROLE SINGER KRIEGER
1774 CERVATO DR
CAMARILLO, CA 93012-9064

CAROLEE TIBBITTS LIVING TRUST
1089 EL CENTRO ST
OJAI, CA 93023-3533

CAROLINA HUERTA
401 SACRAMENTO DR
VENTURA, CA 93004-1009

CAROLINE ELIZABETH KLING
3045 THAMES RIVER DR
OXNARD, CA 93036-5338

CAROLINE R MULTARI
14 WHITE TAIL WAY
ANNANDALE, NJ 8801-2011

CAROLYN A FENTON
8056 STONE PL
VENTURA, CA 93004-2083

CAROLYN A KARNAUSKAS
8553 TRUCKEE DR
VENTURA, CA 93004-3143

CAROLYN C PANDOL
6606 MOUNT HOOD DR
BAKERSFIELD, CA 93309-2467

CAROLYN E PARIS
3059 SEAVIEW AVE
VENTURA, CA 93001-4241

CAROLYN F CHASE
880 E MAIN ST
VENTURA, CA 93001-2908

CAROLYN I GUILLOT
672 WHISPERING OAKS PL
THOUSAND OAKS, CA 91320-4119

CAROLYN J INOUYE
78 ALTAMONT WAY
CAMARILLO, CA 93010-1103

CAROLYN L HOLYCROSS
167 BELLAFONTE CT
CAMARILLO, CA 93012-7744

CAROLYN M SHAW
15880 ODYSSEY PL NW
POULSBO, WA 98370-8233

CAROLYN S WRIGHT
11592 SAGEWOOD DR
MOORPARK, CA 93021-3727

CAROLYN SOPRANO FEUERBORN
1225 SUNNYCREST AVE
VENTURA, CA 93003-1212

CAROLYN STATON
1119 WAVERLY HEIGHTS DR
THOUSAND OAKS, CA 91360-5054

CARR JOSEPHINE J FAM LIV TR
4499 COPLAND DR
VENTURA, CA 93003-404

CARRIE WANEK
1631 LAVENDER CT
CARPINTERIA, CA 93013-3364

CARRIEANN CARSON
26160 FAIRSIDE RD
MALIBU, CA 90265-2923

CARROL I LUCAS
465 HAVENSIDE AVE
NEWBURY PARK, CA 91320-4826

CARROLL DOUGLAS R LIVING TRUST
293 SPINDLEWOOD AVE
CAMARILLO, CA 93012-904

CARSON FAMILY TRUST
1818 CERVATO DR
CAMARILLO, CA 93012-9292

CARSON TR
4182 THOMAS LAKE HARRIS DR
SANTA ROSA, CA 95403-5786

CARY NELSON HANSEN
10570 HENDERSON RD
VENTURA, CA 93004-1834

CASALI RIQUELME
1030 CALLE REY
THOUSAND OAKS, CA 91360-2300

CASEY SCHMIDT
661 CHICKAMAUGA DR
HARPERS FERRY, WV 25425-7107

CASH TRUST
1800 UPPER RANCH RD
WESTLAKE VILLAGE, CA 91362-4262

CASH TRUST
3448 TREGO CT
SIMI VALLEY, CA 93065-567

CASILLAS FAMILY TRUST
9362 FEATHER ST
VENTURA, CA 93004-3050

CASSADY SAMMY & NADINE M TR
1179 MCKNIGHT RD
NEWBURY PARK, CA 91320-4768

CASSANDRA JOELLE JAMES
5850 TERRA BELLA LN
CAMARILLO, CA 93012-8819

CASSANDRA O LOPEZ
511 J CT
OXNARD, CA 93030-6848

CASSONDRA MCCARTNEY
10551 SUMMER VIEW CIR
SANTA ROSA VALLEY, CA 93012-9349

CASTALIA S Y CHAN
10550 DANBURY ST
TEMPLE CITY, CA 91780-2821

CASTELLANOS R C LIVING TRUST
1134 PINATA DR
OXNARD, CA 93030-5457

CASTILLO 2020 FAMILY TRUST
722 A ST
FILLMORE, CA 93015-1211

CASTILLO J & I FAMILY TRUST
1711 ONEIDA PL
OXNARD, CA 93030-8775

CASTRO FAMILY 2003 TRUST
730 EBONY DR
OXNARD, CA 93030-4762

CATABAY FAMILY REVOCABLE LIVING TRU
1757 RUBIO CIR
OXNARD, CA 93030-104

CATALINA Y F CHEN
1235 MARGARITA DR
FULLERTON, CA 92833-2245

CATHERINE A CRANE
33 GLEN HAVEN RDG
SOQUEL, CA 95073-9430

CATHERINE A CULBERTSON
390 CAROL DR
VENTURA, CA 93003-1711

CATHERINE D SAYLORS
438 CALLE VERACRUZ
NEWBURY PARK, CA 91320-6786

CATHERINE HAHN
21040 PLACERITA CANYON RD
NEWHALL, CA 91321-1925

CATHERINE K GUARD
333 BEALE ST
SAN FRANCISCO, CA 94105-2180

CATHERINE LEWIS LIVING TRUST
1791 HAYDEN ST
CAMARILLO, CA 93010-4546

CATHERINE M CAIN
10662 HOMAGE AVE
WHITTIER, CA 90604-1745

CATHERINE M WILLIAMS
1772 SINALOA RD
SIMI VALLEY, CA 93065-7451

CATHLEEN MESSINA
31335 LOBO CANYON RD
AGOURA HILLS, CA 91301-3408

CATHRYN KENNEDI
1015 3RD ST
SANTA MONICA, CA 90403-3717

CATHY A DENKER
1487 NORTH VIEW DR
WESTLAKE VILLAGE, CA 91362-4315

CATHY TRENT
1040 FINROD CT
WESTLAKE VILLAGE, CA 91361-1816

CATRINA YEOW JUNG
1768 SAINT ALBANS RD
SAN MARINO, CA 91108-2508

CECEILIA VELASQUEZ
1167 WALNUT DR
OXNARD, CA 93036-1835

CECILE EVANTHIA FAULCONER
1901 LENNOX CT
OXNARD, CA 93030-8708

CELESTA L PAPPAS
1410 SUNSET DR
CLEARWATER, FL 33755-2453

CELESTE PETER J & M V TRUST
4626 RICE CT
VENTURA, CA 93003-1926

CELIA ROBLES
138 N 5TH ST
PORT HUENEME, CA 93041-3002

CELIA VILLARRUEL
8663 N VENTURA AVE
VENTURA, CA 93001-1074

CELINA GONZALEZ
748 OLIVIA DR
OXNARD, CA 93030-7696

CELINDA M BRUNSON
2810 DEER RUN DR
RENO, NV 89509-7039

CELSO CONCHAS
8965 SANTA MARGARITA RD
VENTURA, CA 93004-3003

CENDEJAS TR
4011 CALLE DEL SOL
THOUSAND OAKS, CA 91360-6914

CENTHIA GUTIERREZ
454 APPLETREE AVE
CAMARILLO, CA 93012-5126

CERVANTES TRUST
3192 DWIGHT AVE
CAMARILLO, CA 93010-3706

CESAR A ZEPEDA
7218 BOULDER FALLS CT
BAKERSFIELD, CA 93312-6569

CESAR AUGUSTO MONTENEGRO
10000 LASAINE AVE
NORTHRIDGE, CA 91325-1568

CESAR GOMEZ
2615 COLONIA AVE
OXNARD, CA 93036-1215

CESAR URENA
660 LILAC DR
SANTA BARBARA, CA 93108-1444

CESAR VERDUGO
255 VIA MIRABELLA
NEWBURY PARK, CA 91320-7328

CHAD B CONNER
1567 RIVER WOOD CT
SIMI VALLEY, CA 93063-7406

CHAD M BOYD
1855 CALLE SALTO
THOUSAND OAKS, CA 91360-2227

CHADWICK KRAMER
1181 RAMONA DR
NEWBURY PARK, CA 91320-3529

CHAMAA TRUST
3867 ALMENDRO WAY
CAMARILLO, CA 93010-4036

CHAN FAMILY TRUST
4994 BERLIOZ ST
VENTURA, CA 93003-8258

CHANDLER MCMURRY
1809 HILLCREST RD
SANTA BARBARA, CA 93103-1846

CHANES FAMILY TRUST
2348 JEFFREY RD
CAMARILLO, CA 93012-8239

CHANG J CHENG
401 HERMOSA WAY
OXNARD, CA 93036-8218

CHANG TRUST
163 PAVILION PARK
IRVINE, CA 92618-1162

CHAPEL A BETHANY
1076 E STROUBE ST
OXNARD, CA 93036-1837

CHARLES A BARRETT
41 PROVENCE WAY
RANCHO MIRAGE, CA 92270-2727

CHARLES A O'ROURKE
1077 WESTRIDGE DR
VENTURA, CA 93003-1458

CHARLES AHN
901 VALLEY CREST ST
LA CANADA FLINTRIDGE, CA 91011-2435

CHARLES ALSON
7727 MARY ELLEN AVE
NORTH HOLLYWOOD, CA 91605-1929

CHARLES ANTHONY RUSSELL
5892 INDIAN CREST CIR
WESTLAKE VILLAGE, CA 91362-5248

CHARLES B BUTLER
1159 MONTAUK LN
VENTURA, CA 93001-3835

CHARLES BONFIGLOI ROSS
2029 SEASONS ST
SIMI VALLEY, CA 93065-583

CHARLES CASPARY
3088 SOLIMAR BEACH DR
VENTURA, CA 93001-9765

CHARLES D KENNEDY III
2167 WATERSIDE CIR
WESTLAKE VILLAGE, CA 91362-5160

CHARLES D MATHEWS
4994 READ RD
MOORPARK, CA 93021-8722

CHARLES DONALD SOLANO
4 SAN BENITO AVE
VENTURA, CA 93004-1149

CHARLES E DOOLITTLE
3220 MCKINLEY ST NW
WASHINGTON, DC 20015-1635

CHARLES F HALL
271 BETHANY CT
THOUSAND OAKS, CA 91360-2013

CHARLES H WAGNER
927 CALLADO ST
CAMARILLO, CA 93010-1005

CHARLES J PIPPIN
1948 ELMSBURY RD
WESTLAKE VILLAGE, CA 91361-3509

CHARLES K DAVIS
27243 CABRERA AVE
SAUGUS, CA 91350-2127

CHARLES LEE SHORTS JR
267 GREEN HEATH PL
THOUSAND OAKS, CA 91361-1118

CHARLES LEROY SWEET
15320 SAN MORITZ
POWAY, CA 92064-2525

CHARLES O BENTE
37 MARIMAR ST
THOUSAND OAKS, CA 91360-3302

CHARLES O GERWIG
4029 GREENWOOD ST
NEWBURY PARK, CA 91320-5226

CHARLES P WESSLER
9349 NEATH ST
VENTURA, CA 93004-2925

CHARLES POWERS
235 N BROOKSHIRE AVE
VENTURA, CA 93003-2449

CHARLES R HASTINGS
1774 AVENIDA SOLTURA
CAMARILLO, CA 93010-9213

CHARLES ROBERTS
4157 KAMALANI LN
PRINCEVILLE, HI 96722-5404

CHARLES SCOTT BEHM
10529 GROVEDALE DR
WHITTIER, CA 90603-2803

CHARLES SCOTT WILSON
1060 DEL NORTE RD
OJAI, CA 93023-1769

CHARLES T FLANNERY
22710 AVENUE SAN LUIS
WOODLAND HILLS, CA 91364-1325

CHARLES T SPIRA
1173 CORTE RIVIERA
CAMARILLO, CA 93010-7431

CHARLES TIM TUREK
24396 KINGSTON CT
LAGUNA HILLS, CA 92653-6253

CHARLES TRIBE RUSSELL
1095 WINDSOR DR
THOUSAND OAKS, CA 91360-5234

CHARLES VAN VLEET
692 CAMINO VERDE
THOUSAND OAKS, CA 91360-2116

CHARLES W JANSEN
1215 ANCHORS WAY DR
VENTURA, CA 93001-4298

CHARLES W ROGERS
5315 VIA CAPOTE
NEWBURY PARK, CA 91320-6881

CHARLOTTE A CORDES
1112 CASITAS CT
VENTURA, CA 93004-2838

CHARLOTTE S COFFMAN
644 W VILLANOVA RD
OJAI, CA 93023-3860

CHARNOFSKY TR
7118 WOLVERINE ST
VENTURA, CA 93003-7051

CHATENEVER JACK LIV
6456 WHIPPORWILL ST
VENTURA, CA 93003-6917

CHATENEVER LIV
4124 CARIBBEAN ST
OXNARD, CA 93035-1435

CHATENEVER ROBERT A & ARLEEN TR
4124 CARIBBEAN ST
OXNARD, CA 93035-1435

CHAUDIER J A & J R TRUST
6397 CONDOR CT
VENTURA, CA 93003-6105

CHEALWOO LEE
214 TWIN FALLS CT
NEWBURY PARK, CA 91320-3471

CHEN AND DENG FAMILY TRUST
200 VIA FIESTA
NEWBURY PARK, CA 91320-6832

CHEN DAVID & WENMEI TRUST
2535 CRANBERRY LN
HACIENDA HEIGHTS, CA 91745-5612

CHEN FAMILY TRUST
2624 ERICA AVE
WEST COVINA, CA 91792-2023

CHEN LINAN
2781 AVENIDA DE AUTLAN
CAMARILLO, CA 93010-7475

CHEN P & ALICIA K LIVING TRUST
72 ENCINO AVE
CAMARILLO, CA 93010-1719

CHEN YI & YANG PING FAMILY TR
1654 TRAFALGAR PL
WESTLAKE VILLAGE, CA 91361-1533

CHENG D HUANG
529 S 5TH AVE
ARCADIA, CA 91006-3986

CHENGLONG PIAO
915 DICHA DR
OXNARD, CA 93030-174

CHENXI C LEE
15929 INDIAN CREEK RD
CERRITOS, CA 90703-2031

CHERI FONDA DEKOFSKY
6062 LAKE LINDERO DR
AGOURA HILLS, CA 91301-4638

CHERYL A PAZEN
2086 KOALA WAY
VENTURA, CA 93003-6823

CHERYL BINKLEY
317 VALMORE AVE
VENTURA, CA 93003-4749

CHERYL BIVONA
2372 SAN YSIDRO ST
CAMARILLO, CA 93010-2347

CHERYL COX
22542 BURBANK BLVD
WOODLAND HILLS, CA 91367-4416

CHERYL L BLOXBERG
550 E PEACHTREE ST
LAKELAND, FL 33801-5191

CHESTNUT STREET PROPS
879 TUPELO WOOD CT
THOUSAND OAKS, CA 91320-3649

CHEUNG CINDY C LIVING TRUST
2604 WOOD POINTE DR
HOLIDAY, FL 34691-8722

CHHAY ALIS
17065 ELAINE CT
FONTANA, CA 92336-2113

CHHINA & KAUR FAMILY TRUST
1942 KELTIC LODGE DR
OXNARD, CA 93036-6305

CHHOKAR TRUST
7624 MARCH AVE
WEST HILLS, CA 91304-5232

CHI K LI
2075 PALA VISTA
CAMARILLO, CA 93012-4079

CHIENG FAMILY TRUST
5972 SANTA SUSANA CT
VENTURA, CA 93003-1161

CHIENG LAWRENCE TRUST
5972 SANTA SUSANA CT
VENTURA, CA 93003-1161

CHIEU F & B FAMILY 1993 TRUST
517 W HIGHLAND DR
CAMARILLO, CA 93010-1132

CHIH JEN HSU EDDY
1165 TRIUNFO CANYON RD
WESTLAKE VILLAGE, CA 91361-1829

CHILDS GST
1934 WESTHOLME AVE
LOS ANGELES, CA 90025-5933

CHILTON TRUST
333 GROVE ST
LOS OSOS, CA 93402-2407

CHIN CHANG
3406 BELGROVE CIR
SAN JOSE, CA 95148-3104

CHIN JOHN T TRUST
2389 SUNFIELD WAY
UPLAND, CA 91784-1369

CHLOE D NORDSTROM
182 FLORA VISTA AVE
CAMARILLO, CA 93012-5170

CHO C WILSON
742 HALEVY ST
VENTURA, CA 93003-8257

CHOICHUICHAI FRIEDMAN
FRIEDMAN GUNTIMA
939 ARCADY RD
SANTA BARBARA, CA 93108-1906

CHOJNACKI YURGIN TRUST
4092 DECLARATION AVE
CALABASAS, CA 91302-5741

CHONG LEE
4302 HIALEAH PARK LN
BAKERSFIELD, CA 93312-6139

CHOTENOVSKY SHARANN R TRUST
1371 RANCHO LN
THOUSAND OAKS, CA 91362-2557

CHOU FAMILY TRUST
4232 LOUISE AVE
ENCINO, CA 91316-3913

CHOUN PRAK CHAMNAN
626 CORNWALL DR
OXNARD, CA 93035-1229

CHOW-HOLLENBACK LIVING TRUST
4979 ELMHURST ST
VENTURA, CA 93003-3931

CHRIS ALLGREEN
22718 DOLOROSA ST
WOODLAND HILLS, CA 91367-4317

CHRIS WYN RUDY
1603 SUMMIT ST
AUSTIN, TX 78741-2521

CHRIST KOUTROUMBIS
2717 11TH ST
SANTA MONICA, CA 90405-4605

CHRISTEEN L RHODES
1962 MARCO DR
CAMARILLO, CA 93010-2434

CHRISTIAN FAMILY TRUST
345 SAUL PL
VENTURA, CA 93004-1003

CHRISTIE SARAH L LIVING TRUST
170 BURCHFIELD AVE
ONEIDA, TN 37841-6006

CHRISTINA LEE BARKER
6024 SYCAMORE AVE NW
SEATTLE, WA 98107-2041

CHRISTINA M SIDLOEW
1458 ALMADEN VALLEY DR
SAN JOSE, CA 95120-3801

CHRISTINA QUITASOL
1658 E OCEAN AVE
VENTURA, CA 93001-3304

CHRISTINA SHIREY
1540 WILLOW ST
SAN JOSE, CA 95125-4347

CHRISTINA VANARELLI
5512 N BRYN MAWR ST
VENTURA, CA 93003-2224

CHRISTINE ANN RUTHERFORD
680 W LOMITA AVE
OJAI, CA 93023-2152

CHRISTINE E WINTER
1782 RED ROBIN PL
NEWBURY PARK, CA 91320-6567

CHRISTINE FELICE
3703 CEDAR GLEN WAY
ANACORTES, WA 98221-3258

CHRISTINE MARIE MCGHEE
522 AVOCADO PL
CAMARILLO, CA 93010-8492

CHRISTINE NGUYEN THOMAS
1043 TERESA ST
OXNARD, CA 93030-5090

CHRISTINE VEGA TERRONES
801 OJAI RD
SANTA PAULA, CA 93060-1417

CHRISTINE WONG
137 BRADBURY DR
SAN GABRIEL, CA 91775-2805

CHRISTOPHER A DOMINIQUE TUCKER
418 E COLLINS ST
OXNARD, CA 93036-1605

CHRISTOPHER A LANDON
1584 LIVE OAK RD
NEWBURY PARK, CA 91320-4617

CHRISTOPHER A ROTH
2716 BAYWATER PL
THOUSAND OAKS, CA 91362-5337

CHRISTOPHER A WEBB
20 LITTLEJOHN LN
ROCKLEDGE, FL 32955-2411

CHRISTOPHER ARVIZU
22121 EMPINO LN
SAUGUS, CA 91350-2155

CHRISTOPHER B DAVID
90 SYCAMORE TER
SANTA BARBARA, CA 93117-5592

CHRISTOPHER C CRISS
6278 CLARA ST
VENTURA, CA 93003-6725

CHRISTOPHER C HOGLUND
520 WALTER AVE
NEWBURY PARK, CA 91320-5056

CHRISTOPHER CARR
6384 PALOMINO CIR
SOMIS, CA 93066-9740

CHRISTOPHER CIRRINCIONE
5019 NORTH ST
SOMIS, CA 93066-9528

CHRISTOPHER CONSTANTINE GANKAS
6996 VISTA DEL RINCON DR
VENTURA, CA 93001-9783

CHRISTOPHER D JOHNSTON
PO BOX 1482
CAMARILLO, CA 93011-1482

CHRISTOPHER D PRINCE
3907 FAIRBREEZE CIR
WESTLAKE VILLAGE, CA 91361-3802

CHRISTOPHER DAVID MACINTYRE
413 FALLEN LEAF AVE
CAMARILLO, CA 93012-5129

CHRISTOPHER DERUBEIS
25506 BRIGHTON PL
STEVENSON RANCH, CA 91381-1839

CHRISTOPHER DESIMONE
3564 PASEO DE INVIERNO
THOUSAND OAKS, CA 91360-7109

CHRISTOPHER E WHDING
445 MOUNT WILSON TRL
SIERRA MADRE, CA 91024-1228

CHRISTOPHER FISHER
1880 BERKSHIRE DR
THOUSAND OAKS, CA 91362-1805

CHRISTOPHER H GRANT
498 COOL BROOK LN
GOLETA, CA 93117-5512

CHRISTOPHER J BEVAN
PO BOX 461084
LEEDS, UT 84746-1084

CHRISTOPHER J GALLO
1201 PALMS BLVD
VENICE, CA 90291-2905

CHRISTOPHER J LOCKE
PO BOX 811
LOCKEFORD, CA 95237-811

CHRISTOPHER KIMBALL
1909 HARVEST LN
CAMARILLO, CA 93012-4214

CHRISTOPHER M BORMES
2124 GLACIER LN
SANTA MARIA, CA 93455-5730

CHRISTOPHER M BRYSON
6031 BRIDGEVIEW DR
VENTURA, CA 93003-1129

CHRISTOPHER MICHAEL SLUTY
5240 NOBLE AVE
SHERMAN OAKS, CA 91411-3906

CHRISTOPHER N HORROCK
9010 NEATH ST
VENTURA, CA 93004-2932

CHRISTOPHER SHAFFER REVOCABLE TRUST
637 DOMINION WAY
PALM SPRINGS, CA 92262-503

CHRISTOPHER SILVA
25366 SPLENDIDO CT
STEVENSON RANCH, CA 91381-2005

CHRISTOPHER SULLIVAN
4350 SKYWALKER DR
SOMIS, CA 93066-9640

CHRISTOPHER TARGONI
4014 BLAINE ST NE
WASHINGTON, DC 20019-3335

CHRISTOPHER TELUNG CHANG
32412 LAKE PLEASANT DR
WESTLAKE VILLAGE, CA 91361-3917

CHRISTOPHER W VARNELL
13005 E CLOVERDALE ST
MOORPARK, CA 93021-2123

CHRISTOPHER WARD
263 N SKYLINE DR
THOUSAND OAKS, CA 91362-3456

CHRISTOPHER WILLIAM ROXBURY
23610 BALTAR ST
WEST HILLS, CA 91304-4479

CHRISTY BYPASS TRUST
1215 ANCHORS WAY DR
VENTURA, CA 93001-6209

CHU MIKE & YUKARL TRUST
5016 SUNGATE RANCH RD
SANTA BARBARA, CA 93111-2124

CHU YEE-YEEN & YUEH-SUNG TRUST
18029 MAYERLING ST
GRANADA HILLS, CA 91344-2159

CHUCK Z LI
4274 VIA CERRITOS
THOUSAND OAKS, CA 91320-6821

CHUK L LEUNG
13963 RECUERDO DR
DEL MAR, CA 92014-3128

CHUNG K TRUONG
625 KOHALA ST
OXNARD, CA 93030-8096

CIAURI TRUST
407 PERICO PL
AUSTIN, TX 78748-4053

CIPRIANO ORTIZ PEREZ
246 ROOSEVELT AVE
VENTURA, CA 93003-2581

CIRO ROCHA
451 SERENO PL
CAMARILLO, CA 93010-9132

CISNEROS LOPEZ FAMILY TRUST
2311 POPPY HILLS DR
CHULA VISTA, CA 91915-2176

CLARA CORFF
3121 OAKCREST DR
LOS ANGELES, CA 90068-1855

CLARK BARBARA G TRUST
7413 ADAMS ST
VENTURA, CA 93003-2573

CLARK BOWDLE
349 ASH AVE
CARPINTERIA, CA 93013-2272

CLARK CHEN
4431 W 52ND ST
MINNEAPOLIS, MN 55424-1313

CLARK RICHARD D & CINDY J TRUST
1784 WESTON CIR
CAMARILLO, CA 93010-3727

CLAUDE KALEV
652 SILVERWHEEL PL
NEWBURY PARK, CA 91320-5111

CLAUDE R HUSKEY
331 RIDGEWAY PL
VENTURA, CA 93004-1013

CLAUDIA ADAMSKI
484 JONES ST
VENTURA, CA 93003-4541

CLAUDIA KASER
2729 STEVENS ST
LA CRESCENTA, CA 91214-2953

CLAUDIA LOPEZ
1993 EL CAJON CIR
OXNARD, CA 93035-2634

CLAUDIO DE MEDEIROS
734 VIA ONDULANDO
VENTURA, CA 93003-1322

CLAYTON D VERNON
635 MCGREW LOOP
AIEA, HI 96701-4249

CLAYTON F PASCHEN III
1143 VIA CARRANZA
CAMARILLO, CA 93012-5556

CLAYTON J BEFORT
1177 COMMERCE PKWY
HAYS, KS 67601-9300

CLEOFAS AGUAYO
540 CITRUS ST
SANTA PAULA, CA 93060-1715

CLIFF MCLAUGHLIN
3076 VENTAVO RD
MOORPARK, CA 93021-9774

CLIFFORD COHEN
29129 PAIUTE DR
AGOURA HILLS, CA 91301-2938

CLIFFORD E MOORE
2091 KLAMATH DR
CAMARILLO, CA 93010-2143

CLIFFORD L WILLIAMS JR
2143 PASEO NOCHE
CAMARILLO, CA 93012-9334

CLIFFORD P SIMON
303 TRAILSIDE CT
THOUSAND OAKS, CA 91320-3627

CLIFTON J TROY
2640 VOLCANO CT
OXNARD, CA 93030-8412

CLINTON C EICHELBERGER
196 E 75TH ST
NEW YORK, NY 10021-3265

CLINTON FOX
1364 KING JAMES CT
OAK PARK, CA 91377-4738

CLOW KENNETH R LIVING TRUST
4267 GRANADILLA DR
MOORPARK, CA 93021-2137

CLP SEPARATE PROPERTY TRUST
2459 BLANCHARD RD
SANTA ROSA VALLEY, CA 93012-8310

CLUNE HARRIET M TRUST
395 MACKAY AVE
VENTURA, CA 93004-1518

CLUNEN PHYLLIS C 2003 TRUST
6883 COPPER CREEK PL
MOORPARK, CA 93021-1161

COBOS FAMILY TRUST
6600 PARTRIDGE DR
VENTURA, CA 93003-6245

COBOS SURVIVORS TRUST
1636 NEVIN AVE
VENTURA, CA 93004-2922

CODY FAM TR
20 KNOLLWOOD DR
NEWBURY PARK, CA 91320-4203

COE AUSTIN B & MARY JO TRUST
3218 BREAKER DR
VENTURA, CA 93003-1012

COE NANCY J LIVING TRUST
3 COMMONWEALTH AVE
SAN FRANCISCO, CA 94118-2631

COETZEE J LIVING TRUST
199 STURBRIDGE DR
FRANKLIN, TN 37064-3294

COLBY D FRY
10103 HIGHWAY 166
BAKERSFIELD, CA 93313-7804

COLE J P & A M 2018 L & TRUST
5572 CRESTONE CT
VENTURA, CA 93003-1127

COLE KAHLE
31769 BEDFORDHURST CT
WESTLAKE VILLAGE, CA 91361-4104

COLEMAN LORI M TRUST
32114 LAKE MEADOW LN
WESTLAKE VILLAGE, CA 91361-3617

COLER DONALD & MARGERY TR
1664 TAMARIX ST
CAMARILLO, CA 93010-1946

COLETTA AUDREY L LIVING TRUST
966 BLUE MOUNTAIN CIR
WESTLAKE VILLAGE, CA 91362-5457

COLETTE H CHAFFEE LIVING TRUST
914 SEAHORSE CT
VENTURA, CA 93001-4148

COLIN BROWN
1555 RAMONA DR
CAMARILLO, CA 93010-8431

COLIN N CHANEY
540 ESTERO AVE
MORRO BAY, CA 93442-2344

COLINE GEORGE
3665 MERLIN DR
IDAHO FALLS, ID 83404-7448

COLLEEN MARIE MULFORD BETTENHAUSEN
4336 CALLE MAPACHE
CAMARILLO, CA 93012-933

COLLETT FAMILY TRUST
11951 CLONLEE AVE
GRANADA HILLS, CA 91344-2617

COLLIER MINNIE L TRUST
1215 ANCHORS WAY DR
VENTURA, CA 93001-6231

COLLINS FRANKLIN D & P K TRUST
5654 171ST AVE SE
BELLEVUE, WA 98006-5504

COLLINS HELEN T TR
419 APPIAN WAY
VENTURA, CA 93003-1706

COLLUP TRUST
6427 ARMITOS DR
CAMARILLO, CA 93012-9366

COLTRIN GARY & DEBORAH L TRUST
1171 BONMARK DR
OJAI, CA 93023-4004

CONCEPCION B MERINO
11540 SW 98TH ST
MIAMI, FL 33176-2511

CONCEPCION FLORES
748 CALLE PORTILLA
CAMARILLO, CA 93010-9206

CONCEPCION SERPAS
1905 NATALIE PL
OXNARD, CA 93030-8626

CONCEPCION T GONZALES
1716 VIA LA SILVA
CAMARILLO, CA 93010-9218

CONGELLIERE JOEL TR
945 EAGLESNEST PL
NEWBURY PARK, CA 91320-5506

CONNELL FAMILY TRUST
1215 ANCHORS WAY DR
VENTURA, CA 93001-6235

CONNER B TR
4331 BRIDGEPORT DR
MARIPOSA, CA 95338-9479

CONNIE MENDOZA
3405 WINTHROP WAY
BAKERSFIELD, CA 93314-8234

CONNOR S MCLEMORE
840 LYMAN AVE
RENO, NV 89509-2342

CONOVE CHASE T LIVING TRUST
2267 HIGHGATE RD
WESTLAKE VILLAGE, CA 91361-3526

CONRAD QUINTANA
7575 HENDERSON RD
VENTURA, CA 93004-4008

CONSTANCE E GALLAWAY
358 COURT AVE
VENTURA, CA 93003-1715

CONSTANCE L SABATINO
3328 INDIAN MESA DR
THOUSAND OAKS, CA 91360-1129

CONSTANTINO GOMEZ
800 ASPEN CIR
OXNARD, CA 93030-4776

CONSUELO OROZCO
2332 EDGEWATER TER
LOS ANGELES, CA 90039-3205

CONVERY FAMILY TRUST
1531 SYCAMORE CANYON DR
WESTLAKE VILLAGE, CA 91361-5590

COOL-TOMASI TRUST
1052 CACTUS CT
NEWBURY PARK, CA 91320-5907

COOPER R & B K 2019 FAM TRUST
5656 COPPER VIS
NEW BRAUNFELS, TX 78132-3974

CORDONIER MARY S TR
2259 FARNWORTH ST
CAMARILLO, CA 93010-3311

COREY FLYNN
19812 ISLAND BAY LN
HUNTINGTON BEACH, CA 92648-2603

COREY G COBOS
10613 SUNFLOWER ST
VENTURA, CA 93004-1886

COREY KIYOSHI FUKUMITSU
2701 RUBY DR
OXNARD, CA 93030-8612

CORONA FIDEL M & ROSEMARIE M TR
365 BRODERICK AVE
VENTURA, CA 93003-4222

CORONA KATHLEEN I LIVING TRUST
1190 OTANO WAY
OXNARD, CA 93030-5477

CORONADO CEDENO MARTIN
743 E HILLCREST DR
THOUSAND OAKS, CA 91360-5940

CORONADO CLARICIA
1411 CALLE PIMIENTO
THOUSAND OAKS, CA 91360-6525

CORONADO FAMILY TRUST
1105 NOVATO DR
OXNARD, CA 93035-2537

CORONADO TERRAZAS & TRUST
327 SYCAMORE COTTAGE CT
CAMARILLO, CA 93012-7733

CORRALEO TRUST
3797 SAN CLEMENTE CT
NEWBURY PARK, CA 91320-3717

CORTEZ FAMILY TRUST
930 MISSION TER
CAMARILLO, CA 93010-1265

CORY A BOYCE
1891 N 1475 E
LEHI, UT 84043-2705

CORY R CROCKER
793 GREEN LAWN AVE
CAMARILLO, CA 93010-2627

COSTANTINO-LANE EDWARD A L & T TRUST
2405 SALEROSO DR
ROWLAND HEIGHTS, CA 91748-4179

COURTNEY RENE VIET
14338 DOUBLE DUTCH LOOP
PARKER, CO 80134-8994

COURTNEY TR
4910 COYOTE WELLS CIR
WESTLAKE VILLAGE, CA 91362-4700

COX TRUST
1513 SAN RAFAEL WAY
CAMARILLO, CA 93012-9391

COZZOLINO TRUST
1420 CALLE LOZANO
CAMARILLO, CA 93012-4103

CRAIG ARNOLD J TR
7695 LOMA VISTA RD
VENTURA, CA 93004-3818

CRAIG BLOIS
3064 CANOPY DR
CAMARILLO, CA 93012-7762

CRAIG CANNIZZO
1671 VALECROFT AVE
WESTLAKE VILLAGE, CA 91361-1446

CRAIG D MARONDE
3036 GRANDOAKS DR
WESTLAKE VILLAGE, CA 91361-5576

CRAIG JAMES LEONARD
67 COOK ST
SAN FRANCISCO, CA 94118-3310

CRAIG S DIRICKSON
1507 ARROYO VIEW ST
NEWBURY PARK, CA 91320-6580

CRAIG S HUSTON
366 ALOSTA DR
CAMARILLO, CA 93010-1308

CRAIG S KOHTALA
27436 REVERE WAY
AGOURA HILLS, CA 91301-3500

CRAIG S ROCHIN
724 OCEAN DR
OXNARD, CA 93035-4544

CRAIG SCOTT LANUZA
2192 CHANNEL DR
VENTURA, CA 93001-3621

CRAIG T TAYLOR
2290 FARNWORTH ST
CAMARILLO, CA 93010-3312

CRAIG TERRY NELSON
505 DOLPHIN DR
PANAMA CITY BEACH, FL 32413-1173

CRAIG THOMAS PRISKORN
28313 LAURA LA PLANTE DR
AGOURA HILLS, CA 91301-2451

CRAIG W ROZAR
613 HARRISBURG ST
BAKERSFIELD, CA 93314-3828

CRAVEN FAMILY TRUST
2238 VIA DEL SUELO
CAMARILLO, CA 93010-2236

CRAWFORD CASEY J TRUST
2019 EDGEWATER WAY
SANTA BARBARA, CA 93109-1917

CRAWFORD ROBERT B & LORETTA M TR
1378 E STROUBE ST
OXNARD, CA 93036-1831

CREDIT BLOIS TRUST
459 PEPPERDINE CT
GOLETA, CA 93117-4016

CREPS FAMILY TRUST
16550 CELTIC CT
REDDING, CA 96001-8756

CRIKELAIR BRIANA K TRUST
5476 N BRYN MAWR ST
VENTURA, CA 93003-2252

CRISTIAN L BOLCU
5362 GOLDENROD CIR
HUNTINGTON BEACH, CA 92649-4579

CRISTIAN R GONZALEZ
8442 E SOMMER DR
PRESCOTT VALLEY, AZ 86314-8520

CRISTINA E SOLORIO
833 ORANGE DR
OXNARD, CA 93036-1724

CRISTINA GONZALES
332 E COLLINS ST
OXNARD, CA 93036-1601

CRISTOBAL RAMOS
10915 DARLING RD
VENTURA, CA 93004-1835

CROSON EDWARD & MICHELE TRUST
22721 MIRANDA ST
WOODLAND HILLS, CA 91367-4458

CROWLEY FAMILY TRUST
1486 CALLE FIDELIDAD
THOUSAND OAKS, CA 91360-6819

CRUZ FAMILY TRUST
32437 PALACIO ST
TEMECULA, CA 92592-6608

CULBERTSON SUSAN S TRUST
10724 LOIRE AVE
SAN DIEGO, CA 92131-1515

CUMMINGS CANDACE CREAN TRUST
12014 GRASMERE AVE
BAKERSFIELD, CA 93312-7103

CUNNINGHAM FAM TR
250 SHAKESPEARE CT
SEVERNA PARK, MD 21146-2137

CUONG C LAI
1211 MARTIN LUTHER KING JR DR
OXNARD, CA 93030-2574

CURIEL TABER-DA S TRUST
401 OLYMPIC DR
SANDPOINT, ID 83864-6417

CURLEY FAMILY TRUST
894 W HIGHLAND DR
CAMARILLO, CA 93010-1139

CURRYER MARLA L TRUST
16910 LORNE ST
VAN NUYS, CA 91406-1123

CURT L SOMMERS
2288 MEADOWSIDE DR
THOUSAND OAKS, CA 91362-5324

CURTIS EDWIN TR
6126 SHASTA PL
CAMARILLO, CA 93012-4423

CURTIS J DOWELL
6262 MERLIN ST
VENTURA, CA 93003-236

CURTIS W ADAMS
3433 BIRDSONG AVE
THOUSAND OAKS, CA 91360-6235

CYNDI M LIVINGSTONE
37 BRADFORD AVE
CAMARILLO, CA 93010-1702

CYNTHIA A BAUGHER
7041 FLICKER CT
VENTURA, CA 93003-6232

CYNTHIA MCDANIEL DERUEDA
1951 CABRILLO MESA CT
CAMARILLO, CA 93010-9287

CYNTHIA P TORRES
139 EDGAR CT
NEWBURY PARK, CA 91320-4332

CYNTHIA RODRIGUEZ
580 COMMONS PARK DR
CAMARILLO, CA 93012-7761

CYNTHIA TENEBRUSO
148 GINA CT
NEWBURY PARK, CA 91320-3903

CZAJKOWSKI SUSAN M TRUST
4941 DUNES CIR
OXNARD, CA 93035-1109

D CAHUE
2002 TURNBERRY DR
OXNARD, CA 93036-6339

D G MANNING
72 LINCOLN DR
VENTURA, CA 93001-3230

D J TERZIAN
2544 PEPPERWOOD DR
CAMARILLO, CA 93010-2226

DA SILVA CHAGAS LUCAS
561 ARROYO AVE
SANTA BARBARA, CA 93109-1402

DABBAH SUSAN TRUST
6631 ARMITOS DR
CAMARILLO, CA 93012-8828

DACEY KATHLEEN J EST
1117 E 1ST ST
TUSTIN, CA 92780-3814

DAF TRUST
PO BOX 6428
WESTLAKE VILLAGE, CA 91359-6428

DAIJIT S MAC
4152 VALLEY SPRING DR
WESTLAKE VILLAGE, CA 91362-4264

DAIL KEVIN M TRUST
614 E JUNIPER ST
OXNARD, CA 93033-3850

DAILEY G FATES
1604 CALLE CORTE
SANTA BARBARA, CA 93101-4910

DAILY-CONNALLY TRUST
4892 DORRANCE WAY
CARPINTERIA, CA 93013-2306

DAKAK LIVING TRUST
1943 SNOW AVE
OXNARD, CA 93036-7958

DAKOTA CAMINO
350 GREENWAY AVE
NEWBURY PARK, CA 91320-4821

DALE B FELTON
504 MARIAN DR
SANTA MARIA, CA 93454-5976

DALE C SYNNES
548 GLADE DR
SANTA PAULA, CA 93060-1617

DALMATOFF LIV
992 EL CAMINO CORTO
OJAI, CA 93023-3502

DAMING V LEE
1061 VIA COLINAS
WESTLAKE VILLAGE, CA 91362-5054

DAMITA J HAYDEN
2500 S 370TH ST
FEDERAL WAY, WA 98003-7630

DAMON ELLIS
15986 THOMPSON RANCH DR
SANTA CLARITA, CA 91387-1421

DAMON GETMAN
14542 GARDEN RD
POWAY, CA 92064-5126

DAN AARON DELURGIO
1648 AVENIDA SOLTURA
CAMARILLO, CA 93010-9212

DAN O HERNANDEZ
5387 HEATHER ST
CAMARILLO, CA 93012-7313

DAN T TAPIA
350 SETON HALL AVE
VENTURA, CA 93003-2058

DAN WANG
90 SANDERLING LN
GOLETA, CA 93117-2484

DANA P ROSEN
56 N SABRA AVE
OAK PARK, CA 91377-1127

DANATALE FAMILY TRUST
662 WHISPERING OAKS PL
THOUSAND OAKS, CA 91320-4119

DANCY FAMILY TRUST
1704 ESPLANADE
REDONDO BEACH, CA 90277-5383

DANGIAPO EDNA F 2016 TRUST
728 CORTE SOL
CAMARILLO, CA 93010-9112

DANIE J KANE
5312 APPLETREE LN
BAKERSFIELD, CA 93309-5719

DANIEL BARNARD
8229 CALAVERAS ST
VENTURA, CA 93004-1181

DANIEL BULLER
2874 RANCHO DIAMONTE
CARLSBAD, CA 92009-2109

DANIEL C NIELSEN
5690 CHERRY RIDGE DR
CAMARILLO, CA 93012-5514

DANIEL CASHDAN JR
31947 KINGSPARK CT
WESTLAKE VILLAGE, CA 91361-4117

DANIEL CHEN LEE
1806 RED ROBIN PL
THOUSAND OAKS, CA 91320-6559

DANIEL DAFRANAVICIUS
414 E VICTORIA ST
SANTA BARBARA, CA 93101-1225

DANIEL E MORAN
1238 E MENDOCINO ST
ALTADENA, CA 91001-2527

DANIEL E ROHDE
7139 ARMSTRONG RD
GOLETA, CA 93117-2920

DANIEL GARNICA
4644 CHILON WAY
SANTA BARBARA, CA 93110-1729

DANIEL GUTIERREZ
583 ARCADE DR
VENTURA, CA 93003-4503

DANIEL J IANNOTTI
25518 SHEFFIELD LN
SANTA CLARITA, CA 91350-3013

DANIEL J WEISS
1433 WILLOW LAKE RD
DISCOVERY BAY, CA 94505-9396

DANIEL J WELTER
2170 INDIAN SKY LN
NEWBURY PARK, CA 91320-4566

DANIEL JOSEPH STEVENS
1070 BROCKTON LN
VENTURA, CA 93001-3810

DANIEL KEITH BENSON
5134 AD EL RD SE
OLYMPIA, WA 98513-9299

DANIEL L HIRSCH
4734 AURORA DR
VENTURA, CA 93003-3871

DANIEL M HOLZMAN
3835 PRADO DEL TRIGO
CALABASAS, CA 91302-3638

DANIEL M WALL
2524 DOVER DR
LARAMIE, WY 82072-2990

DANIEL O MCLAREN
11077 RODEO DR
OAK VIEW, CA 93022-9536

DANIEL R LOPEZ
1979 LYNDHURST AVE
CAMARILLO, CA 93010-2054

DANIEL REINHART
4 VALLEY VIEW CIR
LEANDER, TX 78641-2539

DANIEL S FIZDALE
730 TUDOR CIR
THOUSAND OAKS, CA 91360-5246

DANIEL SANDOVAL
170 W CENTER ST
VENTURA, CA 93001-1813

DANIEL T FOX
5064 SAN JUAN PL
SANTA BARBARA, CA 93111-2120

DANIEL TINOCO
182 W ALTA GRN
PORT HUENEME, CA 93041-1802

DANIEL W GARTY
944 KNOLLWOOD DR
NEWBURY PARK, CA 91320-5303

DANIEL W SCOLPINI
17238 MOUNT STEPHEN AVE
SANTA CLARITA, CA 91387-3171

DANIEL ZAGAYER
6231 ROYER AVE
WOODLAND HILLS, CA 91367-1641

DANIELE BARTOLUCCI
1517 FALLING STAR AVE
WESTLAKE VILLAGE, CA 91362-5280

DANIELE SANDRA M TRUST
420 CALLE MASTIL
SANTA BARBARA, CA 93111-1729

DANIELLE M KOZIK
8028 GENESTA AVE
LAKE BALBOA, CA 91406-1114

DANLUCK ANTHONY D & B A TRUST
425 N 5TH ST
SAN JOSE, CA 95112-5261

DANNY C ZARAGOZA
2800 LIONS GATE DR
OXNARD, CA 93030-4746

DANNY D CHI
5319 ALFONSO DR
AGOURA HILLS, CA 91301-4063

DANNY EUGENE BOLDROFF
17205 CREST HEIGHTS DR
SANTA CLARITA, CA 91387-3182

DANNY J EGGERT
1227 ALEXANDER ST
SIMI VALLEY, CA 93065-1906

DANNY J SEMAAN
19251 DEARBORN ST
NORTHRIDGE, CA 91324-2716

DANNY SUTTON
3040 CITRUS ST
OXNARD, CA 93036-1301

DANNY TAM LE
3621 AVIARA LN
OXNARD, CA 93036-6346

DAPHNE J NICHOLL
3314 INDIAN MESA DR
THOUSAND OAKS, CA 91360-1129

DARBY FAMILY TRUST
558 ALISO ST
VENTURA, CA 93001-2108

DARIN GLINSKI
3536 FAIRMONT LN
OXNARD, CA 93036-6330

DARLEEN S CHURCH
1649 STANFORD DR
ANCHORAGE, AK 99508-4450

DARLENE D KNIGHT
3232 CALLE DE DEBESA
CAMARILLO, CA 93010-8336

DARLENE F PROVENCIO
535 PHOENIX CIR
VALLEJO, CA 94589-2371

DARRELL KELLER
3573 HAWKEYE PL
NEWBURY PARK, CA 91320-5584

DARRELL RYAN RANDOLPH
3308 W JACARANDA AVE
BURBANK, CA 91505-3539

DARREN W N LEE
176 VIA FIESTA
THOUSAND OAKS, CA 91320-6833

DARRIN H HAMM
2604 N VENTURA AVE
VENTURA, CA 93001-1204

DARRIN KELLEY
18643 KIRKCOLM LN
PORTER RANCH, CA 91326-1160

DARRYL T FINN
945 N AUBURN AVE
FARMINGTON, NM 87401-2658

DARRYL YIN
13001 PROSPECT AVE
NORTH TUSTIN, CA 92705-1944

DARYL S DIXON
62 BRADFORD AVE
CAMARILLO, CA 93010-1703

DARYUSH PARSA
1790 MONITA DR
VENTURA, CA 93001-2304

DASHEVSKY FAMILY TRUST
7509 SOUTHBY DR
WEST HILLS, CA 91304-5269

DAULAT FAMILY TRUST
2101 S VALADEZ ST
LAS VEGAS, NV 89117-1970

DAVE A WISE
23442 BALMORAL LN
WEST HILLS, CA 91307-1407

DAVENDRA KANJI
15 PORTOLA CT
POMONA, CA 91766-4777

DAVID A DAVIDSON- O--
3700 DEAN DR
VENTURA, CA 93003-3398

DAVID A FOX
4586 N ARTHUR AVE
FRESNO, CA 93705-623

DAVID A MCMASTER
140 N OLIVE ST
SANTA PAULA, CA 93060-2647

DAVID A MORAGA
3115 DOVE CANYON DR
OXNARD, CA 93036-6311

DAVID A PROVENCE
20357 KESWICK ST
WINNETKA, CA 91306-2405

DAVID A WIENS
1020 7TH ST
NOVATO, CA 94945-2206

DAVID ALBERT REEVE
802 N 320 W
AMERICAN FORK, UT 84003-1116

DAVID ANDERSON
24303 CARLENE LN
LOMITA, CA 90717-1147

DAVID B HENSCHE
30181 SUNLAND WAY
TEHACHAPI, CA 93561-8519

DAVID B TYRONE
PO BOX 1471
VENTURA, CA 93002-1471

DAVID BERGLUND
2249 ALAMEDA AVE
VENTURA, CA 93003-6673

DAVID BRODSKY
3842 PATRICK HENRY PL
AGOURA HILLS, CA 91301-3616

DAVID BRUCE JACKSON
9600 VALLEY OAK CT
BAKERSFIELD, CA 93311-1618

DAVID BRYAN WILSON
4359 CORINTH ST
SAN DIEGO, CA 92115-6108

DAVID C PINTO
1406 245TH ST
HARBOR CITY, CA 90710-1711

DAVID C RODEARMEL
1001 DEER CREEK LN
FORT COLLINS, CO 80526-4127

DAVID C VERBECK
700 SUSSEX CT
SOUTHLAKE, TX 76092-8869

DAVID CALLAHAN
2216 WALTER SMITH CT
AZLE, TX 76020-4335

DAVID CARPENTER
5207 CASITAS PASS RD
VENTURA, CA 93001-8701

DAVID CHU
149 N 2ND ST
CAMPBELL, CA 95008-2027

DAVID CULLEN GOODE
1070 BROCKTON LN
VENTURA, CA 93001-3810

DAVID CURRIER
2730 NEW HAVEN PL
OXNARD, CA 93035-1237

DAVID D MIRONES
1252 PALMER AVE
CAMARILLO, CA 93010-4600

DAVID DOUGLAS DUNHAM
5690 MULBERRY RIDGE DR
CAMARILLO, CA 93012-5409

DAVID DREXLER
5057 VELOZ AVE
TARZANA, CA 91356-4514

DAVID E SIGURDSON
7462 SAN BERGAMO DR
GOLETA, CA 93117-1215

DAVID F MOON
535 S RANDOLPH ST
MACOMB, IL 61455-2976

DAVID FELBER
3209 SHEPHERD DR
CAMARILLO, CA 93010-4923

DAVID FERRO 1997
REVOCABLE TRUST
10262 ALEXANDRIA ST
VENTURA, CA 93004-2448

DAVID FURMAN
4739 GLEN IVY RD
LA VERNE, CA 91750-2311

DAVID G CROWELL
3076 CANOPY DR
CAMARILLO, CA 93012-7762

DAVID G GARCIA
1011 JANETWOOD DR
OXNARD, CA 93030-3425

DAVID G MANRIQUEZ
1363 INDIO DR
OXNARD, CA 93030-436

DAVID GEORGE COON
681 IRVING DR
THOUSAND OAKS, CA 91360-6038

DAVID HANSEN
921 ELLESMERE WAY
OAK PARK, CA 91377-5824

DAVID HILLEL GOLDSTEIN
1770 HILLCREST DR
VENTURA, CA 93001-2332

DAVID IAN CUTBILL
5704 HEMPSTEAD DR
AGOURA HILLS, CA 91301-4423

DAVID J AUNGST
1370 CALLE PIMIENTO
THOUSAND OAKS, CA 91360-6522

DAVID J BOEMMELS
3766 ACALA ST
CAMARILLO, CA 93010-4028

DAVID J HAIBY
4155 ADAM RD
SIMI VALLEY, CA 93063-2339

DAVID J KLOCOW
2808 CEDAR WOOD PL
THOUSAND OAKS, CA 91362-1244

DAVID J LUCCHESE
210 VALLEY VISTA DR
CAMARILLO, CA 93010-1650

DAVID J MARTINI
145 SEACLIFF DR
APTOS, CA 95003-4439

DAVID J PEREZ
474 LEMAR AVE
OXNARD, CA 93036-1334

DAVID J SEMIN
499 VIA GREGORIO
NEWBURY PARK, CA 91320-6930

DAVID J SIEBENALER
121 S HARPER AVE
LOS ANGELES, CA 90048-3505

DAVID J SOHN
991 VIA PACHECO
CAMARILLO, CA 93012-5253

DAVID J SZANY
2401 SOLANO DR
CAMARILLO, CA 93012-8282

DAVID J VANZEE
1932 LOMA DR
CAMARILLO, CA 93010-3719

DAVID JACKSON
3083 PALO VERDE CIR
SANTA ROSA VALLEY, CA 93012-8219

DAVID JOHNSON
547 E VILLANOVA RD
OJAI, CA 93023-3917

DAVID K MARTEL
2674 VIA ZURITA CT
SANTA ROSA VALLEY, CA 93012-9336

DAVID KOLCHINS
12644 HESBY ST
VALLEY VILLAGE, CA 91607-2918

DAVID KRAMP
667 COLD SPRINGS RD
SANTA BARBARA, CA 93108-1005

DAVID L CARLSON
521 MINDENVALE CT
SIMI VALLEY, CA 93065-7038

DAVID L ECKBERG
538 S EMMA AVE
VENTURA, CA 93003-4745

DAVID L HANSEN
13163 EDINA WAY
POWAY, CA 92064-1122

DAVID L ROTH
431 FRANCES ST
VENTURA, CA 93003-4648

DAVID L SORENSEN
1186 PALOMINO RD
SANTA BARBARA, CA 93105-2147

DAVID LEE
13297 RED BIRD CT
MOORPARK, CA 93021-1179

DAVID M BLAKE
6073 PALOMINO CIR
SOMIS, CA 93066-9739

DAVID M RYAN
29530 RAINSFORD PL
MALIBU, CA 90265-3840

DAVID M TRAN
6911 CALLE DIA
CAMARILLO, CA 93012-9032

DAVID M WATANABE
1661 S CARMELINA AVE
LOS ANGELES, CA 90025-3623

DAVID M WEINREICH
775 CHESTNUT ST
THOUSAND OAKS, CA 91320-4018

DAVID MARZIO
258 N DOS CAMINOS AVE
VENTURA, CA 93003-1643

DAVID MITSUUCHI
30366 PASSAGEWAY PL
AGOURA HILLS, CA 91301-2079

DAVID N IDE
110 BLACKBURN PL
VENTURA, CA 93004-1255

DAVID OH HUN CHOI
12820 CUESTA ST
CERRITOS, CA 90703-1104

DAVID P CONWAY
7249 IMBACH PL
MOORPARK, CA 93021-3263

DAVID P JOLLEY
1624 BLUE CANYON ST
NEWBURY PARK, CA 91320-6547

DAVID P KENDALL
1630 FIRETHORNE PL
OXNARD, CA 93030-3219

DAVID R BETKEY
1830 AVENIDA DEL MUNDO
CORONADO, CA 92118-3019

DAVID R CABOT
1121 HILL ST
SANTA MONICA, CA 90405-4705

DAVID R HENDRICKS
1601 GALLATIN PL
OXNARD, CA 93030-3136

DAVID R JAMES
1201 BEL AIR DR
SANTA BARBARA, CA 93105-4601

DAVID R PICKLES
1383 HANOVER LN
VENTURA, CA 93001-4071

DAVID R RING
9074 MCCLOUD DR
VENTURA, CA 93004-3006

DAVID R RUZELLA
1812 101ST PL SW
EVERETT, WA 98204-3687

DAVID R SHORE
630 VIA DEL CERRO
CAMARILLO, CA 93010-8439

DAVID RITTER
26311 HENDRIE BLVD
HUNTINGTON WOODS, MI 48070-1240

DAVID S DALTON
1634 27TH AVE
GREELEY, CO 80634-4936

DAVID S PORSANDEH
277 ARCTURUS ST
THOUSAND OAKS, CA 91360-3009

DAVID SCOTT BATEMAN
287 HEATH MEADOW CT
SIMI VALLEY, CA 93065-7115

DAVID SETTANI
3792 FOUNTAIN ST
CAMARILLO, CA 93012-7731

DAVID SOLARTE
1132 GREEN LN
LA CANADA, CA 91011-2328

DAVID STAMANT
4525 HEATHER GLEN CT
MOORPARK, CA 93021-2402

DAVID T CORRENTE
1924 JOHNSON DR
VENTURA, CA 93003-7130

DAVID T MOJO
731 COLINA VIS
VENTURA, CA 93003-1357

DAVID W CASTLE
1260 N WIDE OPEN TRL
PRESCOTT VALLEY, AZ 86314-1499

DAVID W DES BAILLETS
22 LA CUMBRA ST
OAK VIEW, CA 93022-9514

DAVID W FRUEHLING
1030 CALLE ARROYO
THOUSAND OAKS, CA 91360-2306

DAVID W HERMAN
651 LAWNWOOD WAY
OXNARD, CA 93030-3516

DAVID W OBENCHAIN
2892 GAGE AVE
SIMI VALLEY, CA 93065-1114

DAVID W PLANNETTE
PO BOX 501
CAMARILLO, CA 93011-501

DAVID WHITNEY FRANK
3316 BREEZY DR
CAMARILLO, CA 93012-7849

DAVID WILLIAM COUSIN JR
310 LARCOM ST
THOUSAND OAKS, CA 91360-1607

DAVID WILLIAM NEEL
334 N SAN MATEO AVE
VENTURA, CA 93004-1109

DAVID WINSTON FISH
31535 RUSTIC OAK DR
WESTLAKE VILLAGE, CA 91361-4758

DAVID WOHLSTADTER
551 LINCOLN DR
VENTURA, CA 93001-2317

DAVIS DIANE B TRUST
20759 DE FOREST ST
WOODLAND HILLS, CA 91364-3452

DAVIS FAMILY TRUST
4609 VIA CUPERTINO
CAMARILLO, CA 93012-5202

DAVIS FAMILY TRUST
26252 ALIZIA CANYON DR
CALABASAS, CA 91302-2698

DAVIS H & A FAMILY TRUST
2225 SANTA ANITA AVE
SIERRA MADRE, CA 91024-1543

DAVIS ROBERT G & PATRICIA A TR
1641 MONTEVINA CIR
OXNARD, CA 93030-8281

DAVISON CURTIS TR
904 DENVER PL
VENTURA, CA 93004-2148

DAWES FAMILY TRUST
17 N SAN MATEO AVE
VENTURA, CA 93004-1157

DAWN M LISMAN
2361 PARKWAY DR
CAMARILLO, CA 93010-2122

DAWN NOEL CARTY
PO BOX 800219
SANTA CLARITA, CA 91380-219

DAWSON FAMILY TRUST
7221 LOS COYOTES PL
CAMARILLO, CA 93012-9035

DAXIAN SHAN
1389 LA CULEBRA CIR
CAMARILLO, CA 93012-5551

DAY TRUST
1019 LA GRANGE AVE
NEWBURY PARK, CA 91320-5313

DAYA FAMILY TRUST
806 RAVENSBURY ST
LAKE SHERWOOD, CA 91361-5150

DAYMUDE FAMILY TRUST
2444 LITTLE CREEK CIR
NEWBURY PARK, CA 91320-3333

DE ANDA EXEMPTION EQUIVA TRUST II
1312 LYNNMERE DR
THOUSAND OAKS, CA 91360-1945

DE DYNASTY TRUST
5930 DEL ROY DR
DALLAS, TX 75230-2924

DE FRANCISCO LEON
360 W ELM ST
OXNARD, CA 93033-3532

DE GUZMAN M & R LIVING TRUST
887 S B ST
OXNARD, CA 93030-7188

DE LA ROSA JUAN & MARIA TR
256 MUTAU CIR
FILLMORE, CA 93015-1814

DE LA ROSA W L & A M TRUST
218 VIA BAJA
VENTURA, CA 93003-1372

DE LA SELVA AURORA LIVING TRUST
3144 SUNSET LN
OXNARD, CA 93035-3946

DE LACON CASA TRUST
4045 MONROE ST
LOS ANGELES, CA 90029-2905

DE LANO FAMILY TRUST
420 AMADOR AVE
VENTURA, CA 93004-1052

DE LEON DIAZ FAMILY TRUST
901 SAGEBRUSH PL
NEWBURY PARK, CA 91320-5562

DE LOS SANTOS FAM SURVIV TRUST
2650 BARRY ST
CAMARILLO, CA 93010-6637

DE LOS SANTOS M D-L A TRUST
435 DESEO AVE
CAMARILLO, CA 93010-7402

DE SIMONE GERALD & LAUREN A TR
3564 PASEO DE INVIERNO
THOUSAND OAKS, CA 91360-7109

DEAN ABDUL H & GERI L TRUST
4794 VIA DEL RANCHO
NEWBURY PARK, CA 91320-6755

DEAN C PILLER
4443 CALLADA PL
TARZANA, CA 91356-5105

DEAN FAMILY TRUST
25 CALLE ARCOS
RANCHO SANTA MARGARITA, CA 92688-2643

DEAN J DAWSON
1609 CLEARVIEW RD
SANTA BARBARA, CA 93101-4920

DEAN JERALD OSHIRO
3810 WILSHIRE BLVD
LOS ANGELES, CA 90010-3213

DEAN L STINES
840 ROSEBUD DR
OXNARD, CA 93036-8500

DEAN PHAM
252 BISHOP WAY
OXNARD, CA 93033-9120

DEANNA LYNNE GOOD
460 FOREST PARK BLVD
OXNARD, CA 93036-5499

DEBBIE MARIE SHAVER RLT
128 GREEN VALE DR
CAMARILLO, CA 93010-2633

DEBBIE S CAVANAUGH
77 KNOLLWOOD CIR
SIMI VALLEY, CA 93065-7367

DEBBIE SERRANO
1401 KUMQUAT PL
OXNARD, CA 93036-6219

DEBORA G MCKINNEY
65 SANTA MARIA DR
NOVATO, CA 94947-3733

DEBORAH A DONEEN
640 GLENCLIFF CIR
THOUSAND OAKS, CA 91360-1157

DEBORAH A KERBEL
428 TUOLUMNE AVE
THOUSAND OAKS, CA 91360-4243

DEBORAH EVERITT
2105 ABBITT LN
WILLIAMSBURG, VA 23185-2117

DEBORAH K GACKLE
800 W 1ST ST
LOS ANGELES, CA 90012-2421

DEBORAH L LOGAN
10004 TIFFANY DR
NEW ORLEANS, LA 70123-1544

DEBORAH W HENKE
2004 HOPEWELL DR
ALLEN, TX 75013-5644

DEBRA A CALLAWAY
522 ALIENTO WAY
CAMARILLO, CA 93012-5276

DEBRA L EVANS
3227 MONTAGNE WAY
THOUSAND OAKS, CA 91362-4838

DEBRA S ALDRICH
6502 SWAN ST
VENTURA, CA 93003-7114

DEBRA THORNLEY
PO BOX 443
REDWOOD ESTATES, CA 95044-443

DECEDENTS ODERMANN F TRUST
711 SUNSET DR
CAPITOLA, CA 95010-2736

DECEMBER N WINTERS
11525 ROCHESTER AVE
LOS ANGELES, CA 90025-2426

DECICCO ADRIO TR
2595 LEAFWOOD DR
CAMARILLO, CA 93010-2220

DEE S LOCKWOOD
3086 BAYSHORE AVE
VENTURA, CA 93001-4125

DEEPAK ALAGH
2091 LYNDHURST AVE
CAMARILLO, CA 93010-2063

DEGIDIO TRUST
17401 GRESHAM ST
SHERWOOD FOREST, CA 91325-3232

DEIRDRE FRANK
5244 SEABREEZE WAY
OXNARD, CA 93035-1068

DEJEAN FAMILY TRUST
421 CORNELL PL
VENTURA, CA 93003-3858

DELANO NIKI TR
420 AMADOR AVE
VENTURA, CA 93004-1052

DELFIN D CHIONG
716 YEARLING CT
CAMARILLO, CA 93010-2958

DELFINO RAMIREZ
114 LEIGHTON DR
VENTURA, CA 93001-1522

DELIA DE LA CRUZ
350 S A ST
OXNARD, CA 93032-7004

DELIA GARCIA VALDEZ
1223 LANDSBURN CIR
WESTLAKE VILLAGE, CA 91361-3700

DELINDA SCHLUNEGGER
4051 MADISON ST
VENTURA, CA 93003-3633

DELORES R TSO ROBINOSN
1679 HICKORY WOOD CT
LAWRENCEVILLE, GA 30043-3560

DEMETRI GOLPASHIN
11675 PINEDALE RD
MOORPARK, CA 93021-3401

DEMIAN ROMANY F 2012 TRUST
961 TOWER CT
CAMARILLO, CA 93010-7489

DEMPSTER FAMILY TRUST
1210 CORNWALL LN
VENTURA, CA 93001-4029

DENG & XIA FAMILY LIVING TRUST
1246 NAGLEE AVE
SAN JOSE, CA 95126-1720

DENIS O DEPIERRO
9911 DAHLIA CIR
FOUNTAIN VALLEY, CA 92708-2028

DENISE A PAUL
PO BOX 6891
OXNARD, CA 93031-6891

DENISE E MACKEY
4551 N CALLE SANTA CRUZ
PRESCOTT VALLEY, AZ 86314-5440

DENISE M SALINAS
687 COUNTY SQUARE DR
VENTURA, CA 93003-5463

DENISE MICHELL MICHEL
1199 S J ST
OXNARD, CA 93033-1528

DENISE RAMIREZ
3033 WATERSIDE CIR
LAS VEGAS, NV 89117-2277

DENISE WENGER
313 N BROOKSHIRE AVE
VENTURA, CA 93003-2407

DENNIS B HOTCHKISS
306 MESA AVE
NEWBURY PARK, CA 91320-4529

DENNIS BRYAN LITMAN II
3561 RAINCLOUD CT
THOUSAND OAKS, CA 91362-4825

DENNIS C SOUTHWICK FAMILY TRUST
1862 SANDAL WOOD PL
THOUSAND OAKS, CA 91362-1332

DENNIS CLAUDE DOUGLAS
168 BOLDING RD
MARSHALL, TX 75670-7731

DENNIS FERENZY
10160 SCOVILLE AVE
SUNLAND, CA 91040-3227

DENNIS GOLDSTEIN
3921 PALOMA DR
VENTURA, CA 93003-3131

DENNIS JONES
1603 LOS BERROS RD
ARROYO GRANDE, CA 93420-5968

DENNIS JUE
23239 RUNNYMEDE ST
WEST HILLS, CA 91307-1460

DENNIS KELSCH
5226 RADCLIFF ST
VENTURA, CA 93003-2134

DENNIS L LOPEZ
268 SARATOGA CT
GOLETA, CA 93117-2405

DENNIS M POWERS
214 ELM RD
NEWBURY PARK, CA 91320-4712

DENNIS MITCHELL
64 E VINCE ST
VENTURA, CA 93001-1738

DENNIS P JACOBS
12860 MACDONALD DR
OJAI, CA 93023-9742

DENNIS W SCHROEDER
1257 SEAFARER ST
VENTURA, CA 93001-4253

DENNUS A RICHARDS
18 ALCOTT PL
LAGUNA NIGUEL, CA 92677-4700

DENTON J FISCH
5927 PLAINVIEW ST
VENTURA, CA 93003-1110

DENZAL D COUCH
481 ARNETT AVE
VENTURA, CA 93003-2105

DENZEL MARINA LIV
242 DALTON ST
VENTURA, CA 93003-1539

DEPEW-MALLEY TRUST
234 HICKORY SHAD LN
BLUFFTON, SC 29909-4962

DEREK A HEFTYE
555 ROSEWOOD AVE
CAMARILLO, CA 93010-5903

DEREK L ROBLES
2630 VOLCANO CT
OXNARD, CA 93030-8412

DEREK SELBY
PO BOX 2851
VENTURA, CA 93002-2851

DEREK TAYLOR
4825 CALLE DESCANSO
CAMARILLO, CA 93012-4093

DERMIS J MESICK
1807 ALTA VISTA PL
CAMARILLO, CA 93012-4078

DESIMONE FAMILY TRUST
28748 ARIES ST
AGOURA HILLS, CA 91301-1711

DEUTSCH TRUST
634 CLAY ST
FILLMORE, CA 93015-1427

DEVEN NEMER
81 HUNTSMANS HORN CIR
SPRING, TX 77380-1419

DEVERICKS FAMILY TRUST
742 WALCOTT AVE
VENTURA, CA 93003-421

DEVON KRAKOWSKI
418 S JOANNE AVE
VENTURA, CA 93003-4728

DEWEY PAULSON FAMILY TRUST
3915 DOLCE VITA WAY
SANTA MARIA, CA 93454-9164

DEXTER L MCDONALD
949 UTICA AVE
VENTURA, CA 93004-2303

DGA & YA LIVING TRUST
135 PEPPER RD
NEWBURY PARK, CA 91320-4738

DGA & YA LIVING TRUST
3948 ELKWOOD ST
NEWBURY PARK, CA 91320-5209

DHAWAN FAMILY TRUST
1906 ROADRUNNER AVE
THOUSAND OAKS, CA 91320-6558

DIANA BEATTY JUDKINS
80 AVOCADO PL
CAMARILLO, CA 93010-8453

DIANA L MILLER
8711 PONDEROSA AVE
BAKERSFIELD, CA 93306-6725

DIANA M RADO
5157 EAGLE ROCK BLVD
LOS ANGELES, CA 90041-1114

DIANA T GEORGHIOU
771 CYPRESS ST
NEWBURY PARK, CA 91320-4139

DIANA TAYLOR
747 MONDEGO PL
THOUSAND OAKS, CA 91360-1306

DIANE ADAMS
2235 MARTINIQUE LN
OXNARD, CA 93035-3620

DIANE B DONOHUE
2648 RIKKARD DR
THOUSAND OAKS, CA 91362-4608

DIANE BARSUHN
179 W COLUMBIA RD
THOUSAND OAKS, CA 91360-3210

DIANE BORDEN BROWN
5136 CHISHOLM VIEW DR
FORT WORTH, TX 76123-1577

DIANE J BROWN TR
2245 CALLE BELLOTA
CAMARILLO, CA 93010-2334

DIANE JOHNSON
2947 SAILOR AVE
VENTURA, CA 93001-4155

DIANE KRANZ WYSS
8174 SILVER CIR
VENTURA, CA 93004-4041

DIANE M HUMPHREY
2877 PARKVIEW DR
THOUSAND OAKS, CA 91362-4647

DIANE SEVERTSON
2123 LONSDALE ST
CAMARILLO, CA 93010-3313

DIANE ZACCAGNINO
241 BROOK HOLLOW CT
HENDERSON, NV 89074-4204

DIANNA D TSAUR
3289 SAWTOOTH CT
WESTLAKE VILLAGE, CA 91362-3530

DIANNA DINGMAN
1883 SAPRA ST
THOUSAND OAKS, CA 91362-1928

DIANNE GLEASON
5085 SPANISH DRY DIGGINS RD
GREENWOOD, CA 95635-9630

DIANNE O'LEARY
3676 FLOOD ST
SIMI VALLEY, CA 93063-1045

DIANNE WILSON GRAHAM
468 DENA DR
NEWBURY PARK, CA 91320-2903

DIANTHA RIPLEY
4749 RIVER POINT RD
JACKSONVILLE, FL 32207-2115

DIAZ FAMILY TRUST
853 CALLE LA ROCHA
CAMARILLO, CA 93010-2727

DIAZ FAMILY TRUST
302 DROWN AVE
OJAI, CA 93023-2831

DIAZ J & J FAMILY 2017 TRUST
2125 SPYGLASS TRL W
OXNARD, CA 93036-2791

DICAMILLO FAMILY TRUST
5799 BUCKTHORN AVE
ALTA LOMA, CA 91737-2705

DICKEY FAMILY TRUST
1192 HOMESTAKE PL
NEWBURY PARK, CA 91320-5818

DIDUMNAJ S & V LIVING TRUST
4340 COUNTRY MEADOW ST
MOORPARK, CA 93021-2733

DIEGEL CHRISTINE E TRUST
1766 TIBURON CT
THOUSAND OAKS, CA 91362-1452

DIEGO MARTINEZ
1541 THRUSH AVE
VENTURA, CA 93003-6229

DIEGO RAMIREZ
836 MCKEEHAN DR
PORT HUENEME, CA 93041-2434

DIEGO RIVERA
4022 FARRALON WAY
OXNARD, CA 93035-1430

DIGENNARO F 2017 TRUST
577 E GAINSBOROUGH RD
THOUSAND OAKS, CA 91360-5338

DIKRAN SARKIS
3142 DEER VALLEY AVE
NEWBURY PARK, CA 91320-5806

DILLON J VIBBART
7126 MARMOTA ST
VENTURA, CA 93003-6800

DINA L HARAND
17804 CAPE JASMINE RD
CANYON COUNTRY, CA 91387-3818

DINA M BENEDETTI
18806 6TH AVE SW
NORMANDY PARK, WA 98166-3977

DION MENDOZA
115 S PALM AVE
SANTA PAULA, CA 93060-2610

DIONICIO R MORENO
341 OCCIDENTAL DR
OXNARD, CA 93036-2434

DIOR R SEPARATE PROP TRUST
28250 FOOTHILL DR
AGOURA HILLS, CA 91301-2238

DIPAKCHANDRA BHAKTA
3201 CALLE DE DEBESA
CAMARILLO, CA 93010-8336

DIPPING RONALD D TRUST
8631 RENOWN DR
SAN DIEGO, CA 92119-2007

DIRK H DUFFNER
50 W SUMMIT DR
EMERALD HILLS, CA 94062-3339

DISILVESTRI JAY & SUZANNE LIVI TRUST
714 SKYLINE RD
VENTURA, CA 93003-1145

DISKIN LIVING TRUST
676 W CLARK ST
UPLAND, CA 91784-1952

DISSINGER LIVING TRUST
1381 BUCKWHEAT CT
GARDNERVILLE, NV 89410-7607

DIZON ROWEN
132 TREE FERN CT
CAMARILLO, CA 93010-2619

DOBBINS FAMILY TRUST
245 HIDDEN VALLEY RD
ROYAL OAKS, CA 95076-8715

DOGANCAY FAMILY LIVING TRUST
2058 LAS ESTRELLAS CT
CAMARILLO, CA 93012-4070

DOLORES A MENDEZ
561 HOWARD ST
VENTURA, CA 93003-4534

DOMINGA ZAMORA SKARUPPA
1646 MAJESTIC VIEW LN
FLEMING ISLAND, FL 32003-3219

DOMINIC JOHN CORSELLO
3834 CLAYTON AVE
LOS ANGELES, CA 90027-4720

DOMINICK A DONGO
5201 REEF WAY
OXNARD, CA 93035-1062

DON BECKER
270 AUHANA RD
KIHEI, HI 96753-8516

DON J TASHMAN
9619 BOLTON RD
LOS ANGELES, CA 90034-1041

DON P KRAMER
3152 B RD
GRAND JUNCTION, CO 81503-9687

DONALD ANDREW BASDEN
1152 8TH ST
IMPERIAL BEACH, CA 91932-3306

DONALD B DAME
2022 PIERPONT BLVD
VENTURA, CA 93001-3863

DONALD C FROKJER TRUST EST
956 FELICIA WAY
SAN LUIS OBISPO, CA 93401-7626

DONALD DALY
1825 SWEET BRIAR PL
THOUSAND OAKS, CA 91362-1258

DONALD DEARMOND
2024 MORONGO DR
CAMARILLO, CA 93012-8847

DONALD E JACKLEY
2991 E NEES AVE
CLOVIS, CA 93611-8338

DONALD F C CHEN
8438 SHEFFIELD RD
SAN GABRIEL, CA 91775-1825

DONALD G NEWMARK
371 GREENWAY AVE
NEWBURY PARK, CA 91320-4822

DONALD G RUNYAN
1523 FORDHAM AVE
THOUSAND OAKS, CA 91360-2064

DONALD H SALES
7936 JORDAN AVE
CANOGA PARK, CA 91304-4863

DONALD J BEIER
826 N HAYWORTH AVE
LOS ANGELES, CA 90046-7107

DONALD J PUNARO
1239 KNOLLWOOD DR
NEWBURY PARK, CA 91320-5519

DONALD JOSEPH BLEECK
363 BRENTWOOD AVE
VENTURA, CA 93003-3754

DONALD L VANASSE
59 LA SUEN DR
CAMARILLO, CA 93010-2015

DONALD LEROY DALBEY
8346 IDYLLWILD ST
VENTURA, CA 93004-2136

DONALD M CAMP JR
1000 BLENHEIM WAY
BAKERSFIELD, CA 93312-5751

DONALD O CLOBES JR
6868 PENGUIN ST
VENTURA, CA 93003-7152

DONALD P EARL
2601 PYRITE PL
OXNARD, CA 93030-8604

DONALD ROUTZAHN
64 LINFIELD DR
VENTURA, CA 93003-8831

DONALD SENESAC
5106 MOONSTONE WAY
OXNARD, CA 93035-1815

DONALD W LAW
110 LOMA DR
CAMARILLO, CA 93010-2318

DONALD WILLIAM KENOSS
3655 ROCKCREEK RD
SANTA BARBARA, CA 93105-2549

DONALD WOOD
1568 PASO ROBLES CT
CAMARILLO, CA 93012-4123

DONALD Y CHEN
231 IOWA PL
OXNARD, CA 93036-1206

DONATONI JOHN R & RIVON L TR
6081 KAHILIHOLO RD
KILAUEA, HI 96754-5119

DONE GETR TRUST
648 TIBER RIVER WAY
OXNARD, CA 93036-5490

DONERINNE M G VELLA
1376 CAMINO CRISTOBAL
THOUSAND OAKS, CA 91360-2260

DONG HUANG CHENG
529 S 5TH AVE
ARCADIA, CA 91006-3986

DONN E PEDERSEN
106 MUIRFIELD DR
PONTE VEDRA BEACH, FL 32082-3932

DONNA GROSSNICKLAUS
750 FERNANDO ST
OJAI, CA 93023-1532

DONNA J SWANBERG
1007 RAMBLING RD
SIMI VALLEY, CA 93065-5721

DONNA L LOGAN
22256 SISANTE
MISSION VIEJO, CA 92691-1436

DONNA R BENTON
11870 WASHINGTON PL
LOS ANGELES, CA 90066-4683

DONNA WILLIAMS MASTERS
16032 WINDSOR DR
CASTRO VALLEY, CA 94578-1418

DONNY V LEE
3347 SHASTA DR
SAN MATEO, CA 94403-3708

DOOLAN FAMILY TRUST
1905 SAINT IVES DR
BIRMINGHAM, AL 35242-6416

DOROTHY FELDMAN
5063 ALDEA AVE
ENCINO, CA 91316-3405

DOSHI PRADIP TR
3430 BRACE CANYON RD
BURBANK, CA 91504-1655

DOUG DE GROOTE
2854 THREE SPRINGS DR
WESTLAKE VILLAGE, CA 91361-5511

DOUGLAS A COATS
447 DOROTHY AVE
VENTURA, CA 93003-1722

DOUGLAS A POLENTZ
1401 PALMETTO AVE
LOMPOC, CA 93436-7421

DOUGLAS B SHARPE
615 CAMINO CAMPANA
SANTA BARBARA, CA 93111-1424

DOUGLAS C MORRISON
221 S WILSHIRE LN
ARLINGTON HEIGHTS, IL 60004-6744

DOUGLAS C VON HERZEN
1065 HORIZON DR
VENTURA, CA 93003-1416

DOUGLAS DE LA PIEDRA
161 W LA LOMA AVE
SOMIS, CA 93066-9796

DOUGLAS FAMILY 2016 TRUST
416 5TH ST
MANHATTAN BEACH, CA 90266-5714

DOUGLAS HOOK
207 DRYDEN ST
THOUSAND OAKS, CA 91360-5304

DOUGLAS J LAGERSTROM
3815 GLENEAGLES DR
TARZANA, CA 91356-5624

DOUGLAS LEE PRICE
2110 BROOKFIELD DR
THOUSAND OAKS, CA 91362-4672

DOUGLAS M BROWN
481 BLANCO CT
CAMARILLO, CA 93012-6813

DOUGLAS M GRAVES
1004 W WALNUT AVE
SAN DIEGO, CA 92103-3844

DOUGLAS PUETZ
3820 PRADO DE LAS UVAS
CALABASAS, CA 91302-3645

DOUGLAS R GRAHAM
13476 BONITA HEIGHTS ST
MOORPARK, CA 93021-2210

DOUGLAS RANDAL MCMANUS
20361 N GRANTHAM RD
MARICOPA, AZ 85138-5921

DOUGLAS S DUFAU
29211 BALLOCH ST
LAGUNA NIGUEL, CA 92677-1612

DOUGLAS S WAITE
25946 SAND CANYON RD
SANTA CLARITA, CA 91387-5004

DOUGLAS SCOTT & MARY 2017 TRUST
480 EVA ST
VENTURA, CA 93003-4720

DOW CARMEN R 2016 TRUST
1248 GREEN VALLEY DR
FALLON, NV 89406-8431

DRAVEN TRUST
475 LAKESHIRE DR
DALY CITY, CA 94015-4226

DREW A SMITH
590 CALLE HIGUERA
CAMARILLO, CA 93010-1815

DREW W ANDERSON
9023 E SIERRA AVE
CLOVIS, CA 93619-9012

DRUE G ASHFORD
2070 BUSH ST
SAN FRANCISCO, CA 94115-3207

DUAN TRUST
1817 ROCK SPRING ST
THOUSAND OAKS, CA 91320-5973

DUANE A DAMMEYER
123 STRATFORD AVE
VENTURA, CA 93003-2136

DUANE ERIC FOSTER
PO BOX 169
FILLMORE, CA 93016-169

DUCCA FAMILY TRUST
349 HILL VALLEY CT
SIMI VALLEY, CA 93065-8213

DUGGER FAMILY TRUST
8528 EVEN SETH CIR
SANTEE, CA 92071-4189

DULLAM FAMILY TRUST
4402 POMONA ST
VENTURA, CA 93003-1920

DUNCAN K L LIVING TRUST
441 N RICE RD
OJAI, CA 93023-1563

DUNCAN KALLAS
2358 RAMELLI AVE
VENTURA, CA 93003-7068

DUNDORE FAMILY TRUST
97 LOS PADRES DR
THOUSAND OAKS, CA 91361-1315

DUNG CHI HA
3727 GREGGORY WAY
SANTA BARBARA, CA 93105-4063

DUNNE FAM TR
5087 PARKWOOD PL
SANTA BARBARA, CA 93111-1826

DUNNE FAMILY TRUST
278 CRESTWOOD AVE
VENTURA, CA 93003-2202

DUONG LU FAMILY 2016 TRUST
1084 CAMINO VERA CRUZ
CAMARILLO, CA 93010-9261

DUONG T PHAN
656 BOSTON AVE
VENTURA, CA 93004-4050

DURAND PIERRE
1973 CAMPBELL AVE
THOUSAND OAKS, CA 91360-2131

DUSTIN ROWE
1401 8TH ST
MANHATTAN BEACH, CA 90266-6348

DUSTIN WIDMANN
5564 KAMET CT
VENTURA, CA 93003-1102

DUY K HO
1920 JOSE AVE
CAMARILLO, CA 93010-2424

DUY NGUYEN TAN
977 CAMINO VERA CRUZ
CAMARILLO, CA 93010-9260

DWIGHT A HOCHSTEIN
177 LINCOLN DR
VENTURA, CA 93001-2369

DWIGHT F BLACKLEDGE
293 BURNETT AVE
VENTURA, CA 93003-2409

DYKSTRA K A & S 2020 TRUST OF
733 HUNTERS TRL
GLENDORA, CA 91740-4522

DYLAN A C MARKS
902 23RD ST
SANTA MONICA, CA 90403-2104

E & M FAMILY TRUST
14215 LA CASCADA CT
BAKERSFIELD, CA 93314-8375

E T HOLT
756 SAN MARINO DR
SANTA BARBARA, CA 93111-2622

EACH SURVIVORS TRUST
2984 SHADOW BROOK LN
WESTLAKE VILLAGE, CA 91361-3207

EARL J HOLLINGSWORTH
PO BOX 202
PATTON, CA 92369-202

EARLE AND SHARON DARROW 2004 FMTR
53183 MEADOW RANCH RD
NORTH FORK, CA 93643-9626

EBRAHIM MEHR ASSA
733 BRISTOL AVE
SIMI VALLEY, CA 93065-5404

ECHARREN BARBARA H 2017 TRUST
11347 TIGER LILY ST
VENTURA, CA 93004-3337

ECHTEKLEFF LIV
3055 SADDLEBACK CT
THOUSAND OAKS, CA 91360-1012

ECKDAHL KARIN M LIVING TRUST
1006 CALLE LAS TRANCAS
THOUSAND OAKS, CA 91360-2335

ED COLBY
12716 MACDONALD DR
OJAI, CA 93023-9743

ED CURTIUS AND COLETTE CURTIUS TRUS
1980 SKYVIEW DR
MEDFORD, OR 97501-4238

EDDIE J LEWIS
633 CALLE ARROYO
THOUSAND OAKS, CA 91360-2577

EDDLEMAN JOAN L FAMILY TRUST
222 BAKER ST
BENICIA, CA 94510-1502

EDELMIRA SEPULVEDA
901 EBONY DR
OXNARD, CA 93030-8610

EDGAR W BARNHILL III
117 THORNDIKE WAY
FOLSOM, CA 95630-6822

EDITH GARCIA
358 WESTPARK CT
CAMARILLO, CA 93012-7809

EDITH SPECHT
2747 E HILLCREST DR
THOUSAND OAKS, CA 91362-3125

EDLAUER TRUST
357 HAVENSIDE AVE
NEWBURY PARK, CA 91320-4824

EDLUND TRUST
2406 LA TINADA CT
CARLSBAD, CA 92009-9133

EDMUND G CHALLINOR
3426 BIRDSONG AVE
THOUSAND OAKS, CA 91360-6234

EDUARDO DEVICENTE
291 REVERE AVE
VENTURA, CA 93004-1019

EDUARDO JUAREZ
3486 RENE ST
OXNARD, CA 93036-1449

EDUARDO LUCERO
545 AVOCADO PL
CAMARILLO, CA 93010-8414

EDUARDO MELGAR
606 ARTISAN RD
NEWBURY PARK, CA 91320-5701

EDUARDO VERA TRUJILLO
3030 JACKTAR AVE
OXNARD, CA 93035-3234

EDUARDO VILLAGOMEZ
1351 CLAY AVE
VENTURA, CA 93004-2834

EDUARDO ZARATE
1798 MARSALA WAY
CAMARILLO, CA 93012-4080

EDUARDO ZAVALA ZAMUDIO
3766 SANTA CLARA AVE
OXNARD, CA 93036-7918

EDWARD A DAY
11457 FOOTHILL RD
SANTA PAULA, CA 93060-9763

EDWARD A HOLMEN
4319 BARONSGATE RD
WESTLAKE VILLAGE, CA 91361-4511

EDWARD AGIS
14602 LEE AVE
EAST GARRISON, CA 93933-5080

EDWARD BALDERRAMA
1688 SUMMERFIELD ST
CAMARILLO, CA 93012-4111

EDWARD C JORDAN JR
2211 CERVATO DR
CAMARILLO, CA 93012-9273

EDWARD CASTRO
79 AVOCADO PL
CAMARILLO, CA 93010-8468

EDWARD D GIVANT
312 MANZANITA LN
THOUSAND OAKS, CA 91361-4911

EDWARD EBERHARD
1790 POWELL DR
VENTURA, CA 93004-3166

EDWARD F ROES
1110 CAMINO MAGENTA
THOUSAND OAKS, CA 91360-2104

EDWARD G SMITH
313 S JOANNE AVE
VENTURA, CA 93003-4725

EDWARD H VARGAS
222 PARKHAVEN CT
FILLMORE, CA 93015-1656

EDWARD HERMOSILLO
161 S C ST
OXNARD, CA 93030-5614

EDWARD J MCGAVREN
1547 BUENA VISTA ST
VENTURA, CA 93001-2212

EDWARD J RODRIGUEZ
156 VIRGINIA DR
VENTURA, CA 93003-1559

EDWARD JOHN SAN JUAN
950 OXFORD DR
OXNARD, CA 93030-8748

EDWARD K SHIBATA
1725 WOLVERTON AVE
CAMARILLO, CA 93010-3736

EDWARD M FOX
333 OLD MILL RD
SANTA BARBARA, CA 93110-3600

EDWARD M HOLLER
12222 SPRUCE GROVE PL
SAN DIEGO, CA 92131-2215

EDWARD M PFATENHAUER
151 HIRAM AVE
NEWBURY PARK, CA 91320-3214

EDWARD MENG HAO TSAI
401 HERMOSA WAY
OXNARD, CA 93036-8218

EDWARD P DOBERNE
3130 OLD COACH DR
CAMARILLO, CA 93010-1626

EDWARD RATINOFF
17339 WEDDINGTON ST
ENCINO, CA 91316-2561

EDWARD S HUBBART
365 WINDTREE AVE
THOUSAND OAKS, CA 91320-4133

EDWARD SIAVASH SAEEDI
25457 VIA ESCOVAR
VALENCIA, CA 91355-2913

EDWARD STEED
439 APPIAN WAY
VENTURA, CA 93003-1706

EDWARD TICKTIN
2805 SHELLCREEK PL
WESTLAKE VILLAGE, CA 91361-5507

EDWIN A HERNANDEZ
1613 GABRIELLA DR
OXNARD, CA 93030-7674

EDWIN ALVAREZ
1951 HILL ST
OXNARD, CA 93035-2614

EDWIN D PIERCE
8519 BELFORD AVE
LOS ANGELES, CA 90045-4315

EDYTA BARYLSKA
2075 ARIZONA DR
VENTURA, CA 93003-7403

EFFARAH G & R FAMILY TRUST
5885 INDIAN TERRACE DR
SIMI VALLEY, CA 93063-5767

EFRAIN O FUENTES
2254 IRONBARK DR
OXNARD, CA 93036-2306

EFRAIN VERA
11174 SNAPDRAGON ST
VENTURA, CA 93004-1934

EGGLESTON MICHAEL & SANDRA TR
762 LONGFORD AVE
NEWBURY PARK, CA 91320-5335

EILEEN L SMITH BOARDMAN
2115 IRONBARK DR
OXNARD, CA 93036-2339

EISEMAN BETTY L TR
1654 STRANDWAY CT
WESTLAKE VILLAGE, CA 91361-1753

ELAINE BLUMBERG
2315 PULLMAN LN
REDONDO BEACH, CA 90278-5133

ELAINE H HARRIS
1983 CORTO TRL
OXNARD, CA 93036-8240

ELAINE JACOBSON TR
983 VIA LOS PADRES
SANTA BARBARA, CA 93111-1325

ELAINE P THOMPSON
2033 GINNEVER ST
SAN MATEO, CA 94403-1415

ELDEN D THOMAS
812 ESTATES DR
YUBA CITY, CA 95993-5631

ELDON L WALDEN
164 HOLLY DR
CAMARILLO, CA 93010-7920

ELEEN Y VALLEJO
4159 BEACHMEADOW LN
WESTLAKE VILLAGE, CA 91361-3609

ELENA RAMOS
1710 W HILLCREST DR
NEWBURY PARK, CA 91320-2321

ELENA V KOROL
413 SIERRA VISTA DR
REDONDO BEACH, CA 90277-3851

ELENA ZABELINA
4292 PALOMINO CIR
WESTLAKE VILLAGE, CA 91362-4255

ELI DAFESH
3650 GOLDEN LEAF DR
WESTLAKE VILLAGE, CA 91361-3913

ELIANE GURGEL AMARAL VALENTE
33 COLUMBUS JOBSTOWN RD
COLUMBUS, NJ 8022-9775

ELIAS ASAAD
217 KENNEDY AVE
VENTURA, CA 93003-2455

ELIAS FAMILY TRUST
3207 WALDEN GLN
ESCONDIDO, CA 92027-6927

ELIDIA CARBAJAL GARCIA
158 GARDENIA AVE
CAMARILLO, CA 93010-1908

ELIGIO REGOLLAR TORRES
179 W JUNIPER ST
OXNARD, CA 93033-3515

ELIO CONTRERAS ESPINO
2200 PEBBLE BEACH TRL
OXNARD, CA 93036-7707

ELISA G MAGALLANES DE MEDINA
5061 ALMANOR DR
DISCOVERY BAY, CA 94505-2606

ELISA M NG
2108 DORAL CT
OXNARD, CA 93036-2797

ELISABETH LETITIA MONIAGA ISMAEL
30378 RAINBOW VIEW DR
AGOURA HILLS, CA 91301-1442

ELIZA BEYDER
2030 AYALA ST
VENTURA, CA 93001-3713

ELIZABETH A WOODLING
6033 BRIDGEVIEW DR
VENTURA, CA 93003-1131

ELIZABETH ANN ELKIND
1387 CAMINO CRISTOBAL
THOUSAND OAKS, CA 91360-2261

ELIZABETH BILINSKI
2304 ARCADIAN SHORES TRL
OXNARD, CA 93036-7781

ELIZABETH C CONTI
5409 E ESTATE RIDGE RD
ANAHEIM, CA 92807-4662

ELIZABETH C REMY
28550 SHANA PL
SANTA CLARITA, CA 91350-3836

ELIZABETH GARGANO
3069 RANGER CT
THOUSAND OAKS, CA 91360-1221

ELIZABETH J AZIZIAN
15165 MARQUETTE ST
MOORPARK, CA 93021-2516

ELIZABETH M HIGGINS
250 EVA ST
VENTURA, CA 93003-4761

ELIZABETH SOLIMO
5575 RANCHO LA LOMA LINDA DR
PASO ROBLES, CA 93446-7400

ELIZABETH W BEDDOW
6205 CAVALLERI RD
MALIBU, CA 90265-4016

ELIZABETH W BLANKENSHIP
1722 COLGATE CIR
LA JOLLA, CA 92037-6908

ELKIND FAMILY TR ELKING FAMILY TR
1387 CAMINO CRISTOBAL
THOUSAND OAKS, CA 91360-2261

ELLEN BEARDSLEY
35031 46TH AVE S
AUBURN, WA 98001-9011

ELLEN BETH STEWART
20 CEDAR ST
WEST BARNSTABLE, MA 2668-1332

ELLEN EDWARD FAREWELL
1601 GRANDVIEW AVE
GLENDALE, CA 91201-1205

ELLEN L HUNTER
402 ARBOR ST
CAMARILLO, CA 93012-7842

ELLEN M SNEDEKER
5253 DOHERTY DR
WEST BLOOMFIELD, MI 48323-3413

ELLEN R WAY
1821 N ALVARADO ST
LOS ANGELES, CA 90026-1727

ELLINGTON LYNNE K TRUST
32095 WATERSIDE LN
WESTLAKE VILLAGE, CA 91361-3623

ELLISON FAMILY TRUST
PO BOX 1747
VENTURA, CA 93002-1747

ELMA SEGUI ACASIO
1020 ORION WAY
OXNARD, CA 93036-6297

ELMER ARBUES
2667 HONEYSUCKLE DR
OXNARD, CA 93036-6209

ELMIRA SABYROVA
1433 ARROYO VIEW ST
THOUSAND OAKS, CA 91320-6585

ELMORE DAVID 2010 TRUST
1785 GUIZOT ST
SAN DIEGO, CA 92107-3652

ELSOUSOU FAMILY LIVING TRUST
1485 VIA LATINA DR
CAMARILLO, CA 93012-9289

ELSWIFI ENTS LP
22405 VENIDO RD
WOODLAND HILLS, CA 91364-2906

ELVIRA J WAMHOFF
3650 FOOTHILL RD
VENTURA, CA 93003-1016

ELVIS O REYES
9740 WORNOM AVE
SHADOW HILLS, CA 91040-1534

EMA O SALMON
1915 E LINDA VISTA AVE
VENTURA, CA 93001-2315

EMALEE KING
4163 SANTA ROSA DR
MOORPARK, CA 93021-8719

EMELDA YUMANG VALENZUELA
110 SONG SPARROW DR
LAKE FREDERICK, VA 22630-2277

EMERICK PATRICIA TRUST
241 BIG TIMBER CANYON RD
BIG TIMBER, MT 59011-7727

EMIL J IWANSKY
870 KNOLL PARK LN
FALLBROOK, CA 92028-1720

EMILIO GIL VALDIVIA JR
375 WALNUT DR
OXNARD, CA 93036-1360

EMILLIO ARTURO MACHIN
8033 HOLY CROSS PL
LOS ANGELES, CA 90045-2626

EMILY BURSON FAMILY TRUST
310 W SANTA ANA ST
OJAI, CA 93023-3226

EMILY JOHNSTON
742 VIA MARQUESA
CAMARILLO, CA 93012-923

EMN LIVING TRUST
452 MOONDANCE ST
THOUSAND OAKS, CA 91360-1209

ENDLER PAUL M & ROBERTA TR
17252 SUPERIOR ST
NORTHRIDGE, CA 91325-1948

ENEDELIA RIOS
397 DAY RD
VENTURA, CA 93003-2043

ENRICK S DUVAL
632 XANADU WAY
OXNARD, CA 93036-5508

ENRIQUE JUAREZ
4612 TAJO DR
SANTA BARBARA, CA 93110-1723

ENRIQUE P MUNOZ
350 SIMON WAY
OXNARD, CA 93036-1345

ENRIQUE PEREZ
445 FUHRIMAN DR
PROVIDENCE, UT 84332-9725

ENRIQUE PETRIS
1010 AZALEA ST
OXNARD, CA 93036-2831

ENRIQUE RAZON
8849 STANWELL ST
SAN DIEGO, CA 92126-2813

ENRIQUETA HELLAND
29645 BARINGER RD
CASTAIC, CA 91384-3437

ENZA CIMARUSTI
5217 SENECA PL
SIMI VALLEY, CA 93063-2052

EPIFANIO MARIN
2720 S J ST
OXNARD, CA 93033-4427

EPSTEIN SURVIVORS TRUST
PO BOX 1533
VENTURA, CA 93002-1533

ERASTO CACIQUE ALCANTAR
3021 SAN NICCOLO CT
N LAS VEGAS, NV 89031-7271

ERIC A HUGHS
181 ADA AVE
MOUNTAIN VIEW, CA 94043-4903

ERIC ALLEN
8 CALLE CAPISTRANO
SANTA BARBARA, CA 93105-3410

ERIC B FEAY
735 CHARLES ST
MOORPARK, CA 93021-1236

ERIC BENAVIDEZ REVOCABLE LIVING TRU
9822 BAYLEY BROOK CT
LAS VEGAS, NV 89141-8919

ERIC DESAGUN
1756 N AVENUE 46
LOS ANGELES, CA 90041-3002

ERIC E BANGS
4849 BURSON WAY
OXNARD, CA 93036-1015

ERIC ELWOOD GENTRY
458 W AVENIDA DE LAS FLORES
THOUSAND OAKS, CA 91360-1502

ERIC F MILOTA
4576 CALLE SAN JUAN
THOUSAND OAKS, CA 91320-6770

ERIC GUTSHALL
2531 MOUNT BEACON TER
LOS ANGELES, CA 90068-2444

ERIC H NG
2108 DORAL CT
OXNARD, CA 93036-2797

ERIC H ROULSTON
251 CAMINO CASTANADA
CAMARILLO, CA 93010-1857

ERIC J GOLD
4064 DECLARATION AVE
CALABASAS, CA 91302-5741

ERIC J LUNQUIST
3536 ALISO CANYON RD
SANTA PAULA, CA 93060-9702

ERIC K HANDLER
1270 WELLER WAY
SACRAMENTO, CA 95818-3737

ERIC M MOLL
238 FERRO DR
VENTURA, CA 93001-2667

ERIC MORTON HEATH
2963 ALVARADO ST
OXNARD, CA 93036-1706

ERIC P ABBE
2071 EUCLID AVE
CAMARILLO, CA 93010-3259

ERIC P SPENCER
611 HERMOSA WAY
OXNARD, CA 93036-8233

ERIC R HANEY
11505 NORTHDALE DR
MOORPARK, CA 93021-3710

ERIC SKOV
2113 E THOMPSON BLVD
VENTURA, CA 93001-3546

ERIC TSAI
2925 ROCKY MOUNTAIN DR
OXNARD, CA 93036-5334

ERIC W ZETTERBERG
5313 SURFRIDER WAY
OXNARD, CA 93035-1070

ERIC WILLIAM LIPP
7390 HIGHTOP ST
MOORPARK, CA 93021-5093

ERICA A VILLARREAL
4054 FOOTHILL RD
CARPINTERIA, CA 93013-3015

ERICA MUNOZ
2054 PATRICIA ST
OXNARD, CA 93036-2721

ERICA PENTLAND
12141 HILLSLOPE ST
STUDIO CITY, CA 91604-3602

ERICH C VENZOR
1415 ROBBINS ST
SANTA BARBARA, CA 93101-4730

ERICK ROCHA
3950 VIA REAL
CARPINTERIA, CA 93013-1203

ERICK SINGE
146 PEPPER RD
NEWBURY PARK, CA 91320-4737

ERICKSON FAMILY TRUST
205 S OWENS DR
ANAHEIM, CA 92808-1327

ERIK B FEINGOLD
1856 SUNSET DR
VENTURA, CA 93001-2357

ERIK FINCK
7172 SHEPARD MESA RD
CARPINTERIA, CA 93013-3131

ERIK J OLSON
2403 TREESTEAD RD
FORT COLLINS, CO 80528-7123

ERIKA C CERVANTES
1011 ROYAL OAKS PL
SANTA PAULA, CA 93060-1216

ERIN BANTTARI
1948 FOX HILLS DR
LOS ANGELES, CA 90025-5104

ERIN D SAMONEK
PO BOX 3336
LIVERMORE, CA 94551-3336

ERIN KATHLEEN MCMAHON BURNS
2267 ALISO CANYON RD
SANTA PAULA, CA 93060-9738

ERIN M CARLSON
10390 CROSSCREEK TER
SAN DIEGO, CA 92131-1341

ERIN M FROEBE
1535 W TOMBSTONE TRL
PHOENIX, AZ 85085-6309

ERMANNO MARZORATI
845 RIM CREST CIR
WESTLAKE VILLAGE, CA 91361-2042

ERNEST SWICKARD SHELDON
7155 NE WILLIAM ROGERS RD
INDIANOLA, WA 98342-9737

ERNESTO GONZALES YBARRA
39665 WESTVIEW DR
OAKHURST, CA 93644-9667

ERNESTO MADRIGAL TAPIA
656 MORADO PL
OXNARD, CA 93030-6078

ERNESTO RODRIGUEZ
1760 FENMORE AVE
CAMARILLO, CA 93010-4054

ERNIE J COATS
695 ALVERSTONE AVE
VENTURA, CA 93003-1121

EROL CENGIZ BASOL
1648 HAYNES LN
REDONDO BEACH, CA 90278-4719

ERRIC DAVID
1312 S SALTAIR AVE
LOS ANGELES, CA 90025-1382

ERROL ABRAMS DEAN JR
294 MESA AVE
NEWBURY PARK, CA 91320-4556

ESPARZA ESTER E LIVING TRUST
2165 EASTRIDGE TRL
OXNARD, CA 93036-7718

ESPILI ELAHI FAMILY TRUST
15609 HIGH KNOLL RD
ENCINO, CA 91436-3420

ESPINDOLA TR
6257 ABERDEEN AVE
GOLETA, CA 93117-2001

ESPINOSA R 2006 FAM TRUST
622 W ORTEGA ST
SANTA BARBARA, CA 93101-4423

ESPINOZA FAMILY TRUST
8040 SOLANO ST
VENTURA, CA 93004-3842

ESTELLA MARIN
3705 MONTE CARLO DR
OXNARD, CA 93035-1310

ESTELLA S LINDRUM
12910 HEDDA ST
CERRITOS, CA 90703-6111

ESTERHUIZEN JACOB J B L & TR
3679 NW GOLDFINCH DR
CORVALLIS, OR 97330-3487

ESTHER CHRISTINA VALENZUELA
2600 NORITE PL
OXNARD, CA 93030-8704

ESTHER DUNN FELLOWS
4207 CALAROGA CIR
WEST LINN, OR 97068-1009

ESTRADA TRINIDAD FAMILY TRUST
4418 DELAND AVE
PICO RIVERA, CA 90660-2012

ESTRELLA TRINIDAD & ESPERANZA TR
825 DICHA DR
OXNARD, CA 93030-173

EUGENE D CROVETTI
1225 SHERWOOD RD
HIGHLAND PARK, IL 60035-2935

EUGENE E BAKER
1209 BROOKHAVEN AVE
CAMARILLO, CA 93010-3657

EUGENE G LARSON
10099 OJAI SANTA PAULA RD
OJAI, CA 93023-9356

EUGENE H SCHOLL
2017 GOLDENROD CT
WESTLAKE VILLAGE, CA 91361-3550

EUGENE KIM
3556 WHITMAN CT
THOUSAND OAKS, CA 91360-4577

EUGENE W GRENIER JR
1010 EBONY DR
OXNARD, CA 93030-8769

EUGENIO YOLANDA TRUST
2991 CAMINO CALANDRIA
THOUSAND OAKS, CA 91360-4532

EULAU TR
2222 HILLCREST DR
VENTURA, CA 93001-2410

EVA BIBICK
6259 PISCES ST
AGOURA HILLS, CA 91301-1729

EVA GUTIERREZ
1524 LAGUNA ST
SANTA BARBARA, CA 93101-1121

EVA HARRIS
35 LA VERNE AVE
VENTURA, CA 93003-2309

EVAN W MEANS
9935 COHASSET ST
BURBANK, CA 91504-2007

EVANS FAMILY TRUST
400 VALLEY VIEW DR
OAK VIEW, CA 93022-9659

EVARISTO F OROSCO JR
198 MIRAMAR ST
CAMARILLO, CA 93010-7840

EVELYN J HUANG
2207 ALLEGHENY WAY
SAN MATEO, CA 94402-4002

EVELYN M YANG
647 CAMINO VERDE
THOUSAND OAKS, CA 91360-2117

EVELYN N AGUILAR
6768 SAN ONOFRE DR
CAMARILLO, CA 93012-8264

EVETTS LIVING TRUST
3765 PALOMA DR
VENTURA, CA 93003-3127

EXEMPTION BROCK TRUST
6018 FIESTA ST
VENTURA, CA 93003-2331

EYAL EREZ
6627 BIRCHTON AVE
WEST HILLS, CA 91307-3204

F & S FAMILY TRUST
150 VALLEY VISTA DR
CAMARILLO, CA 93010-1725

F KORAN
1839 CRYSTAL VIEW CIR
NEWBURY PARK, CA 91320-4596

F S HEREDIA
60 ENCINO AVE
CAMARILLO, CA 93010-1719

FABIO LEOPOLDO
3737 PALOMA DR
VENTURA, CA 93003-3127

FABIOLA NEGRON
1700 N COMMUNITY DR
ANAHEIM, CA 92806-1015

FADI A GOBRAN
342 ARTEMESIA AVE
VENTURA, CA 93001-2203

FAITH ANN TSAI
3108 APACHE CIR
THOUSAND OAKS, CA 91360-1025

FAITH F ICHIDA
4170 KILAUEA AVE
HONOLULU, HI 96816-4452

FAITH FRUGOLI
6019 ETHEL AVE
VALLEY GLEN, CA 91401-3214

FAITH GRANT
2032 HILLSBURY RD
THOUSAND OAKS, CA 91361-3528

FALCON-SHAPIRO TRUST
PO BOX 3265
CAMARILLO, CA 93011-3265

FALCONE BLACK TRUST
921 WATERBURY LN
VENTURA, CA 93001-3843

FAM LOWE
2297 STACY LN
CAMARILLO, CA 93012-8240

FAMILY ROBERT & CAROLYN S LIVI
5030 SHADY TRAIL ST
SIMI VALLEY, CA 93063-219

FANG LI TA
6063 GITANA AVE
CAMARILLO, CA 93012-8124

FANNING LOURDES R TRUST
2275 SAN YSIDRO ST
CAMARILLO, CA 93010-2346

FANTOZZI FAMILY TRUST
79 MALIBU COLONY RD
MALIBU, CA 90265-4791

FAORO FAMILY TRUST
PO BOX 6006
MALIBU, CA 90264-6006

FARIS FAMILY TRUST
4616 E ARBOR RD
LONG BEACH, CA 90808-1001

FARROKH ISSACCI
4687 PINE VALLEY PL
WESTLAKE VILLAGE, CA 91362-4721

FARRY FAMILY TRUST
2823 SURFRIDER AVE
VENTURA, CA 93001-4137

FARUK GIZATULLIN
10810 E LAS POSAS RD
SANTA ROSA VALLEY, CA 93012-9257

FARZIN DEHGAN
437 VIA DE LA LUZ
THOUSAND OAKS, CA 91320-6929

FASEN PATRICIA F LIVING TRUST
3700 DEAN DR
VENTURA, CA 93003-3276

FAUROT TODD & HATTIE K TRUST
6916 VIA ALBA
CAMARILLO, CA 93012-8279

FAUSSET M & S FAM TRUST
163 NOB HILL LN
VENTURA, CA 93003-1237

FE CHIN YING YEE MAC
2913 SURFRIDER AVE
VENTURA, CA 93001-4135

FE DARIA TANNER REVOCABLE LIVING TR
5338 QUAILRIDGE DR
CAMARILLO, CA 93012-4114

FEI LIN KO
2450 AVENIDA DE LA ROSA
CAMARILLO, CA 93012-9090

FELICIA FAWCETT
PO BOX 1388
KEALAKEKUA, HI 96750-1388

FELIPE ELIAS SOTO
2736 JASON CT
THOUSAND OAKS, CA 91362-4678

FELIPE SEPULVEDA
5651 TULL ST
VENTURA, CA 93003-9092

FENDELANDER FAM TR
928 PASEO SANTA CRUZ
NEWBURY PARK, CA 91320-6777

FENG LIN
4973 CAMINITO LUISA
CAMARILLO, CA 93012-4040

FENG LUSI LIVING TRUST
1525 SUSAN DR
NEWBURY PARK, CA 91320-4543

FENG YE
3207 MALLARD CT
SAN JOSE, CA 95117-2340

FENTRESS MARTIN C BYPASS TR
3705 BRIGANTINE CIR
WESTLAKE VILLAGE, CA 91361-3816

FENWICK FAMILY TRUST
14180 CAMPAGNA WAY
ROYAL OAKS, CA 95076-9250

FERGUS R BYRNE
522 16TH ST
BROOKLYN, NY 11215-6998

FERMIN FERNANDEZ
11 RAEMERE ST
CAMARILLO, CA 93010-6421

FERNANDEZ JANELL TRUST
226 BARCELONA ST
CAMARILLO, CA 93010-7744

FERNANDEZ TRUST
3668 DRY CREEK LN
OXNARD, CA 93036-6337

FERNANDO AGUIRRE GUTIERREZ
572 HACIENDA DR
CAMARILLO, CA 93012-5210

FERNANDO BARROSO
1164 CORSICANA DR
OXNARD, CA 93036-1811

FERNANDO CASTRO
2117 CAMBON AVE
CAMARILLO, CA 93010-2505

FERNANDO GALVAN
1420 EASTERN ST
KINGMAN, AZ 86401-5210

FERNANDO REYNOSO
26 S WENDY DR
NEWBURY PARK, CA 91320-4352

FERO WILLIAM D & NORMA G TRUST
2350 BAYSIDE CT
WESTLAKE VILLAGE, CA 91361-3501

FEYMA SUSANNE TRUST
438 BORCHARD DR
VENTURA, CA 93003-4624

FIDEL AVILA
1320 HACIENDA DR
OXNARD, CA 93030-414

FIELDING TR
3066 SEAHORSE AVE
VENTURA, CA 93001-4248

FIGUEROA M & M FAMILY TRUST
17427 LASSEN FOREST LN
HUMBLE, TX 77346-1553

FINCH CRAIG M TRUST
2816 SURFRIDER AVE
VENTURA, CA 93001-4138

FINIE TRUST
PO BOX 1686
CAMARILLO, CA 93011-1686

FINN TR
187 MONTCLAIR DR
VENTURA, CA 93003-1229

FIROOZEH HARONIAN
4406 BROOKFORD AVE
WOODLAND HILLS, CA 91364-4832

FISCHER JOAN C TRUST
1942 CABRILLO MESA CT
CAMARILLO, CA 93010-9285

FISCHER KEVIN TRUST
1353 PARKHILL CT
CAMARILLO, CA 93010-3517

FISHMAN FAMILY TRUST
17435 ASCONA DR
CANYON COUNTRY, CA 91387-4243

FLETCHER ROBERT A & PEARL D TR
3258 ALLEGHENY CT
WESTLAKE VILLAGE, CA 91362-3509

FLEURETTE HERHMAN TR
15970 MEADOWCREST RD
SHERMAN OAKS, CA 91403-4714

FLICK FAMILY TRUST
667 10TH AVE
MENLO PARK, CA 94025-1807

FLOR LILIANA ESPINOZA VALENTON
30 WALNUT LN
SANTA BARBARA, CA 93111-2146

FLOR THOMAS TR
298 IMPERIAL AVE
VENTURA, CA 93004-1155

FLORA RAZO
6932 FILLMORE AVE
VENTURA, CA 93001-9712

FLORENCE CARCIA FAMILY TRUST
1480 BLOOMFIELD RD
SEBASTOPOL, CA 95472-5567

FLORENTI RAMIREZ
3468 ORANGE DR
OXNARD, CA 93036-8833

FLORENTINA WEST
20733 CAMPANIA LN
PORTER RANCH, CA 91326-4416

FLORENTINO G CABRERA
5382 CALAROSA RANCH RD
CAMARILLO, CA 93012-2542

FLORES HURTADO MARTIN
324 E DATE ST
OXNARD, CA 93033-3642

FLORES TRUST
7650 EISENHOWER ST
VENTURA, CA 93003-2479

FLOYD HALL
1323 FULTON DR
IRVING, TX 75060-5724

FLOYD MANNING
4287 DEAN DR
VENTURA, CA 93003-3824

FLOYD TR
5388 SANTA ROSA LN
CARPINTERIA, CA 93013-1536

FOK LP
3170 PROVENCE PL
THOUSAND OAKS, CA 91362-4842

FOLEY TRUST
3379 MONTE CARLO DR
THOUSAND OAKS, CA 91362-4606

FONG FAMILY TRUST
1964 DEL CIERVO PL
CAMARILLO, CA 93012-4067

FONRODONA TRUST
24271 CABRILLO ST
VALENCIA, CA 91355-6028

FONTANA GARY & GAIL TRUST
226 FLORENCE DR
APTOS, CA 95003-5031

FOOTE TRUST
1934 CIPRIAN AVE
CAMARILLO, CA 93010-2456

FOOTE TRUST
3336 PUNTA ALTA
LAGUNA WOODS, CA 92637-2858

FOOTHILL EXCHANG
2401 SOLANO DR
CAMARILLO, CA 93012-8282

FORCE TIFFANY N 2016 TRUST
139 GENEIVE ST
CAMARILLO, CA 93010-7817

FORD PRATHIKANTI TRUST
11580 GENTLEWOOD DR
MOORPARK, CA 93021-3753

FORDEN TR
10400 WALNUT CREEK CT
BAKERSFIELD, CA 93311-2762

FORE FAMILY TRUST
560 RANCHO DR
VENTURA, CA 93003-4659

FORTUNIO L RAMIREZ
1227 OJAI RD
SANTA PAULA, CA 93060-1129

FOUR M FAMILY TRUST
8531 CHRIS LN
ORANGEVALE, CA 95662-2108

FOURNELL FAMILY TRUST
1241 N MACNEIL DR
AZUSA, CA 91702-6902

FRALEY LIVING TRUST
430 ANACAPA DR
CAMARILLO, CA 93010-2012

FRANCESCO CIONTI
360 VENTURA AVE
OAK VIEW, CA 93022-7026

FRANCIS T MARSHALL
419 W LOOP DR
CAMARILLO, CA 93010-2040

FRANCIS W LEE
1424 VIA CATALUNA
PALOS VERDES ESTATES, CA 90274-2163

FRANCIS X SCHILLO
91 DOMBEY CIR
THOUSAND OAKS, CA 91360-3601

FRANCISCO AGUILERA
3022 PUESTA DEL SOL
SANTA BARBARA, CA 93105-3010

FRANCISCO GARCIA MARTINEZ
820 N NAOMI ST
BURBANK, CA 91505-2621

FRANCISCO H SOLTERO & GRACIELA R SO
350 TOWNS CT
SANTA PAULA, CA 93060-1818

FRANCISCO J RODRIGUEZ
722 GITANO DR
OXNARD, CA 93030-165

FRANCISCO JAVIER SALAZAR
909 CORTE LA CIENEGA
CAMARILLO, CA 93010-7427

FRANCISCO L MELGOZA
2305 ALMANOR ST
OXNARD, CA 93036-2668

FRANCISCO MORA GONZALEZ
1032 RESPLANDOR WAY
OXNARD, CA 93030-433

FRANCISCO SEDENO REVOCABLE LIVING T
1401 JUNEBERRY PL
OXNARD, CA 93036-6218

FRANCISCO VELASCO
2414 MISTLETOE PL
ADELPHI, MD 20783-1334

FRANCISCUS T DEGREEF
1602 GRACE CT
CAMARILLO, CA 93010-2074

FRANCO CONNIE LEE 2005 TRUST
1035 GARRIDO DR
CAMARILLO, CA 93010-1027

FRANK BLAUVELT
17310 CANVAS ST
CANYON COUNTRY, CA 91387-3164

FRANK CHIEU
517 W HIGHLAND DR
CAMARILLO, CA 93010-1132

FRANK D HERRERA
904 DEVONSHIRE DR
OXNARD, CA 93030-4102

FRANK DEANGELO 2025 REVOCABLE TRUST
284 BENT TWIG AVE
CAMARILLO, CA 93012-5188

FRANK DIKKEN
1850 CALLE YUCCA
THOUSAND OAKS, CA 91360-2253

FRANK E MORIARTY
10251 OATFIELD WAY
SANTA ROSA VALLEY, CA 93012-9250

FRANK EULAU MARTIN
2222 HILLCREST DR
VENTURA, CA 93001-2410

FRANK FIELDING
3066 SEAHORSE AVE
VENTURA, CA 93001-4248

FRANK H DOAN III
281 ORANGE DR
OXNARD, CA 93036-1614

FRANK H MORITZ
12923 CHANDLER BLVD
SHERMAN OAKS, CA 91401-6115

FRANK J BALDINO
28844 GARNET HILL CT
AGOURA HILLS, CA 91301-2130

FRANK J FASCENDA JR
171 VIEWPOINT CIR
VENTURA, CA 93003-1349

FRANK J KRYSHAK
21664 CANYON HEIGHTS CIR
SANTA CLARITA, CA 91390-5210

FRANK KING JR
5636 LOMA VISTA RD
VENTURA, CA 93003-2215

FRANK M TAN
1036 CORSICA DR
PACIFIC PALISADES, CA 90272-4012

FRANK PATRICK WALKER
491 VIA OLIVERA
CAMARILLO, CA 93012-975

FRANK SABEDRA
130 N J ST
OXNARD, CA 93030-4832

FRANK W STARAI
14561 N ALAMO CANYON DR
ORO VALLEY, AZ 85755-9173

FRANKLIN LOPEZ PERRY
829 DORIS AVE
OXNARD, CA 93030-4504

FRATTALI FAMILY TRUST
3320 CORNING ST
NEWBURY PARK, CA 91320-5417

FRED C SCHNELL
914 COMANCHE CT
CAMARILLO, CA 93010-2913

FREDERICK A WARE
13961 FREMONT PINES LN
LOS ALTOS HILLS, CA 94022-2663

FREDERICK CLINTON DONG
1934 LOS ENCINOS AVE
GLENDALE, CA 91208-2113

FREDERICK J ZEHNDER
2999 BRENTWOOD RD
AUBURN HILLS, MI 48326-4612

FREDERICK M JORDAN III
PO BOX 1726
CAMARILLO, CA 93011-1726

FREDERICK ROY PARR
158 VIENTOS RD
CAMARILLO, CA 93010-1602

FREDRIC CHRISTIAN V TRUST
2288 FOSTER AVE
VENTURA, CA 93001-2418

FREDRICK F GARCIA III
1957 POLI ST
VENTURA, CA 93001-2360

FREDRICKSON FAMILY TRUST
2528 LEXINGTON DR
VENTURA, CA 93003-1517

FREEMAN FAMILY TRUST
342 FOX RIDGE DR
THOUSAND OAKS, CA 91361-1308

FREEMAN FAMILY TRUST
558 LONE OAK DR
THOUSAND OAKS, CA 91362-2638

FREEMAN WILLIAM D TRUST
62 SAN MIGUEL DR
CAMARILLO, CA 93010-1100

FREIBERG CHRISTINE H TR
260 MACKAY AVE
VENTURA, CA 93004-1521

FREITAS EVERTON A & DEBRA TR
421 VIA OLIVERA
CAMARILLO, CA 93012-975

FRENCH G & C A LIVING TRUST
5591 GREY FEATHER CT
WESTLAKE VILLAGE, CA 91362-5293

FRIEDLEY BRAD-LEE 2019 TRUST
272 BENT TWIG AVE
CAMARILLO, CA 93012-5188

FRIEDRICH WELTY
637 ALISO ST
VENTURA, CA 93001-2100

FRONTCZAK ARTHUR T JR & PA TR
2367 AVENIDA OTONO
THOUSAND OAKS, CA 91362-1105

FU CHEN JYAN
2551 LAUGHLIN AVE
LA CRESCENTA, CA 91214-3028

FU TR
72 CLOUDPEAK ST
THOUSAND OAKS, CA 91360-2883

FUESS FAMILY TRUST
1571 EL CERRITO DR
THOUSAND OAKS, CA 91362-2111

FULGENE ASUNCION LIVING TRUST
30335 GOODSPRING DR
AGOURA HILLS, CA 91301-2028

FURMAN LYTLE
23 TELEGRAPH PL
VENTURA, CA 93003-3693

FURUTA SAM & K FAMILY TRUST
19215 MOORSHIRE PL
CERRITOS, CA 90703-7249

G JOHANSEN
2025 VANGUARD DR
CAMARILLO, CA 93010-2130

G MICHAEL REYNOLDS
2132 CHANDLER ST
CAMARILLO, CA 93010-4611

GABIK FAMILY TRUST
4202 FARIA RD
VENTURA, CA 93001-9711

GABRIEL HAROUTOUNIAN
4501 DEL MORENO DR
WOODLAND HILLS, CA 91364-4639

GABRIEL JONES
25431 PRADO DE AMOR
CALABASAS, CA 91302-3659

GABRIEL LUCIO
18285 SNOW CREEK LN
BEND, OR 97703-9122

GABRIELA MARRON
2154 VANETTA ST
OXNARD, CA 93033-8026

GAIL C LIN
1559 IRON HORSE WAY
NEWBURY PARK, CA 91320-3917

GAIL D MURPHY
19 MARGARITA AVE
CAMARILLO, CA 93012-8113

GAIL L CRUTCHFIELD
12431 ALTA MESA DR
AUBURN, CA 95603-3553

GALERA TR
2162 VIA MONTECITO
CAMARILLO, CA 93012-8814

GALINDO FAMILY 2015 TRUST
1630 BROOKSIDE AVE
OXNARD, CA 93035-3315

GALLARZA JAMIE R LIVING TRUST
16768 W MESQUITE DR
GOODYEAR, AZ 85338-4505

GAMBLE FAMILY 2015 TRUST
1279 POLI ST
VENTURA, CA 93001-3107

GANDELL FAM TR
640 DAVIS ST
SAN FRANCISCO, CA 94111-1948

GANESH SRINIVASAN THANGARAJAN
19420 HALLMARK LN
CERRITOS, CA 90703-6840

GANTKA LIVING TRUST
1600 BURNING TREE DR
THOUSAND OAKS, CA 91362-1310

GAO-XU TRUST
67 BISHOPS FOREST DR
WALTHAM, MA 2452-8802

GAR BUCKENBERGER
324 PROSPECT ST
OAK VIEW, CA 93022-9422

GARCIA ARREDONDO BARDO
4231 BERKSHIRE ST
OXNARD, CA 93033-6728

GARCIA DAVID & TERESA F TRUST
224 HARDING AVE
VENTURA, CA 93003-2519

GARCIA FAMILY LIVING TRUST
533 WALNUT DR
OXNARD, CA 93036-1430

GARCIA FAMILYE TRUST
1873 SEABREEZE ST
NEWBURY PARK, CA 91320-6542

GARCIA JOEL & M D LIVING TRUST
343 W ELM ST
OXNARD, CA 93033-3531

GARCIA JOHN G 2006 TRUST
35 LINDEN AVE
LONG BEACH, CA 90802-5058

GARCIA LIVING TRUST
3159 BEAR CREEK DR
NEWBURY PARK, CA 91320-5002

GARCIA R2019 SEPARATE PROP TRUST
1657 RIDGEWOOD DR
CAMARILLO, CA 93012-4251

GARDINER FAM TR
847 VISTA ARRIAGO
CAMARILLO, CA 93012-9414

GARDINER FAMILY TRUST
847 VISTA ARRIAGO
CAMARILLO, CA 93012-9414

GARET BLAKE
340 S SANTA CRUZ ST
VENTURA, CA 93001-3645

GAREY H GARRETT
11581 SUMAC LN
SANTA ROSA VALLEY, CA 93012-8859

GARFIELD R & C FAMILY TRUST
32184 OAKSHORE DR
WESTLAKE VILLAGE, CA 91361-3808

GARG TRUST
791 VIA TERRADO
CAMARILLO, CA 93010-7412

GAROLD BALDWIN
10606 MODOC ST
VENTURA, CA 93004-1247

GARRETT LEIGHT
470 ROSARIO DR
THOUSAND OAKS, CA 91362-2236

GARRETT OLIVER H TRUST
881 WARREN AVE
VENICE, CA 90291-2811

GARY ALAN HIRTENSTEINER
296 EL MONTE AVE
VENTURA, CA 93004-701

GARY BARKER MCMURRY
5417 CEDARHAVEN DR
AGOURA HILLS, CA 91301-2046

GARY BOROVAY
29725 QUAIL RUN DR
AGOURA HILLS, CA 91301-4011

GARY C SMITH
5250 CRESTON LN
SOMIS, CA 93066-9747

GARY D BURDEN
2048 SAPRA ST
THOUSAND OAKS, CA 91362-1919

GARY DANIEL ANGUIANO
320 ORANGE DR
OXNARD, CA 93036-1618

GARY DON ADAMS
12219 S MESQUITE ST
OLATHE, KS 66061-5904

GARY EDWARD MORANDI
1455 FAIRWAY DR
CAMARILLO, CA 93010-8433

GARY FISHER
2107 ALAMEDA AVE
VENTURA, CA 93003-6672

GARY G JOHNSON
1539 W AVENUE L12
LANCASTER, CA 93534-6930

GARY GRAM
6180 DALECREST AVE
WOODLAND HILLS, CA 91367-1311

GARY GUSHARD
122 EMS T17A LN
LEESBURG, IN 46538-9573

GARY H NG
4833 AGNES AVE
TEMPLE CITY, CA 91780-3963

GARY HENRY MARTINEZ
596 KIMBERLY PL
COALINGA, CA 93210-3006

GARY K GUTWIRTH
42001 VILLAGE 42
CAMARILLO, CA 93012-8930

GARY K ZERLIN
4060 WHITESAIL CIR
WESTLAKE VILLAGE, CA 91361-3812

GARY L HADEN
4660 DEAN DR
VENTURA, CA 93003-3833

GARY L STALLINGS
2384 S RICE RD
OJAI, CA 93023-4025

GARY LINDSAY
1444 E AVENIDA DE LOS ARBOLES
THOUSAND OAKS, CA 91360-6548

GARY MARK MORRISON
2939 GORGE RD
MALIBU, CA 90265-3400

GARY R GALLION
433 SUNSET ST
OAK VIEW, CA 93022-9612

GARY R LEVESQUE
4289 COACHMAN CIR
WESTLAKE VILLAGE, CA 91362-5106

GARY S DIAMOND
760 PREFONTAINE DR
COOS BAY, OR 97420-2816

GARY SPIVACK
359 LARCOM ST
THOUSAND OAKS, CA 91360-1608

GARY STRICKLAND
610 FREEPORT LN
OXNARD, CA 93035-1263

GARY TROY NIEBERGALL
3152 TRINITY DR
VENTURA, CA 93003-4919

GARY VASSIGHI
2616 RIATA CT
SANTA ROSA VALLEY, CA 93012-9337

GARY W DONOVAN
622 CAMINO CONCORDIA
CAMARILLO, CA 93010-8419

GARY WASSERMAN
687 CORTE ESTRELLA
CAMARILLO, CA 93010-9109

GARZA OSCAR LIVING TRUST
332 ROOSEVELT AVE
VENTURA, CA 93003-2579

GASENDO TR
531 CELESTIAL PL
CAMARILLO, CA 93012-7766

GASPAR FAM TR
670 CALLE MANDARINAS
THOUSAND OAKS, CA 91360-2218

GASSAWAY M M & V M 1999 TRUST
2349 EAGLE CREEK LN
OXNARD, CA 93036-7772

GAURAV SINGH
2160 CENTURY PARK E
CENTURY CITY, CA 90067-2238

GAUSE FAMILY TRUST
3194 STRATHMORE DR
VENTURA, CA 93003-4834

GAVIN MORSA
3113 CAMINO CALANDRIA
THOUSAND OAKS, CA 91360-4537

GAYKO FAMILY TRUST
465 WELLINGTON DR
SAN CARLOS, CA 94070-1735

GAYL 1992 FAMILY TRUST
PO BOX 80877
SAN MARINO, CA 91118-8877

GAYLE S JORDAN
63 BERKELEY AVE
VENTURA, CA 93004-3837

GAZDIK JACK A & BONNIE B TR
5552 MODENA PL
AGOURA, CA 91301-1913

GE WU
1245 FERNSIDE DR
LA CANADA, CA 91011-2224

GEHL PROPERTY TRUST
557 COUNTRY VIEW PL
CAMARILLO, CA 93010-8462

GELASIO RAMIREZ
16518 HAAS AVE
TORRANCE, CA 90504-1914

GEMMA P RAMOS
2207 SW TOWER LN
TROUTDALE, OR 97060-1279

GENE A THOMAS
1314 OAKHURST CT
CAMARILLO, CA 93010-3515

GENE C HUANG
1811 OAK VIEW LN
ARCADIA, CA 91006-1621

GENE O HUANG
806 EMERSON ST
THOUSAND OAKS, CA 91362-2462

GENE R PLUEGER
PO BOX 530
VENTURA, CA 93002-530

GENESSEE KAGY
234 FOX RIDGE DR
THOUSAND OAKS, CA 91361-1306

GENG LU
1879 SUMMERTIME AVE
SIMI VALLEY, CA 93065-6236

GENNADY SHEYNIN
5147 GREENBUSH AVE
SHERMAN OAKS, CA 91423-1507

GENOVEVA CASIQUE ROMAN RLT
3021 SAN NICCOLO CT
NORTH LAS VEGAS, NV 89031-7271

GENSTIL TRUST
798 PREAKNESS PL
NEWBURY PARK, CA 91320-4927

GENTZLE TR
2799 SURFRIDER AVE
VENTURA, CA 93001-4139

GEOFFREY B STIPPES
4933 HEATHER DR
ANACORTES, WA 98221-3001

GEOFFREY FABER
274 CALLE PORTILLA
CAMARILLO, CA 93010-1739

GEORGE E BARNA
7446 TYLER CT
VENTURA, CA 93003-2590

GEORGE E MUTH
3040 HILLTOP DR
VENTURA, CA 93003-1021

GEORGE E WALKER
6145 FREMONT CIR
CAMARILLO, CA 93012-4338

GEORGE EDWARD WARREN
194 PORTAL ST
OAK VIEW, CA 93022-9722

GEORGE H CILLEY
2183 GRAYSTONE HILLS DR
CONROE, TX 77304-2353

GEORGE H RANDALL
1222 WESTRIDGE DR
VENTURA, CA 93003-1456

GEORGE H ROSE FAMILY TRUST
388 APPIAN WAY
VENTURA, CA 93003-1705

GEORGE J BOSCH
401 EAST AVE
WILMINGTON, DE 19804-2022

GEORGE J FONTI
822 BAYVIEW WAY
EMERALD HILLS, CA 94062-3913

GEORGE JONES
468 SADDLE TRL
THOUSAND OAKS, CA 91361-5219

GEORGE JOSEPH STAYTON
11472 BARRANCA RD
SANTA ROSA VALLEY, CA 93012-8263

GEORGE L FOUNTAIN III
61 TRUMAN RD
NEWTON CENTER, MA 2459-2639

GEORGE L LOWE
1145 ORION WAY
CASTLE ROCK, CO 80108-3071

GEORGE M BALDONADO
2045 SNOW AVE
OXNARD, CA 93036-2553

GEORGE MCNEE JR
PO BOX 4121
THOUSAND OAKS, CA 91359-1121

GEORGE P NELSON
3706 CAPSTAN CIR
WESTLAKE VILLAGE, CA 91361-3822

GEORGE PETER MCKENZIE
11385 CAROLINE LN
NEVADA CITY, CA 95959-9560

GEORGE PO CHENG LAI
4600 EL CAMINO CABOS DR
LAS VEGAS, NV 89147-8110

GEORGE POHOSKI
5718 MULBERRY RIDGE DR
CAMARILLO, CA 93012-5411

GEORGE T ITO
5930 PLAINVIEW ST
VENTURA, CA 93003-1109

GEORGE T VLASSICH
77 MYSTIC HBR
BRADFORDWOODS, PA 15015-1312

GEORGE W FRY
10103 HIGHWAY 166
BAKERSFIELD, CA 93313-7804

GEORGE WATSON
237 E VILLANOVA RD
OJAI, CA 93023-3911

GEORGE WINKLER
735 DANVERS CIR
NEWBURY PARK, CA 91320-5420

GEORGE Y NG
1753 LATHAN AVE
CAMARILLO, CA 93010-1931

GEORGE Y WU
2758 SLEEPY HOLLOW PL
GLENDALE, CA 91206-4728

GEORGE YAZBEK
2815 TEXAS AVE
SIMI VALLEY, CA 93063-1931

GERALD A KIRK
11889 OTTO LN
CARMEL, IN 46032-74

GERALD BERGER
409 RAVENSBURY ST
LAKE SHERWOOD, CA 91361-5164

GERALD C ADAMS
606 LAKE SHERWOOD DR
LAKE SHERWOOD, CA 91361-5121

GERALD C CLARK JR
380 PASEO CAMARILLO
CAMARILLO, CA 93010-5975

GERALD J LEONARD
1963 BROADWAY
GRAND JUNCTION, CO 81507-9541

GERALD L WILSON JR
5428 LEWIS CROSSING WAY
NAMPA, ID 83686-5792

GERALD ROBERTS
317 BREVARD AVE
VENTURA, CA 93003-2321

GERALDINE NOLA HOWARD BURNS
PO BOX 4733
THOUSAND OAKS, CA 91359-1733

GERALDINE P BOURGO
4917 CORBINA WAY
OXNARD, CA 93035-2812

GERALDINE VALENCIA SCHROTH
151 KINGS PL
WESTLAKE VILLAGE, CA 91361-4805

GERARD FRENSDORFF
12058 PRADERA RD
SANTA ROSA VALLEY, CA 93012-9390

GERARD H BYRNE
3589 STILES AVE
CAMARILLO, CA 93010-3958

GERARD J STROBEL
665 BATESVILLE RD
GREER, SC 29651-6891

GERARD JOSEPH MARTIN LACBAIN
405 OLIVE ST
JOHNSTOWN, PA 15905-2725

GERARDO ARTURO VALDEVIESO
5642 LARKIN ST
VENTURA, CA 93003-4240

GERARDO CHAVEZ
6361 CANARY ST
VENTURA, CA 93003-222

GERARDO LOPEZ
2087 DULCE DR
OXNARD, CA 93036-2484

GERARDO V GARCIA
4630 CLOVER DR
OXNARD, CA 93033-7722

GERARDO ZUCCA
720 RANCHO RD
THOUSAND OAKS, CA 91362-2630

GERI LEVINE LOE TRUST
5961 CANON CT
VENTURA, CA 93003-1104

GERMAN C TORRES
811 TERESA ST
OXNARD, CA 93030-5089

GERRY MORRISON STORIE
1652 SANTA YNEZ ST
VENTURA, CA 93001-3335

GERRY TRUST
3024 POTTER AVE
THOUSAND OAKS, CA 91360-6423

GERTRUDE COLEMAN
855 BOULDER CREST CT
EUREKA, MO 63025-4159

GERZ CINDI FAMILY TRUST
1248 SWEETWATER AVE
CAMARILLO, CA 93010-3507

GHAEMMAGHAMI E & F FAMILY TRUST
643 PASEO LUNAR
CAMARILLO, CA 93010-5963

GHENA DALBY
4515 S 1175 W
TAYLORSVILLE, UT 84123-3296

GHOLAMREZA NAKHAI
5492 CASTILLO DE ROSAS
SANTA ROSA VALLEY, CA 93012-2543

GIFFORD ADAM & NINA FAMILY TRUST
166 AMIGO RD
CHATSWORTH, CA 91311-7017

GIGI ANN P ONG
417 S MADRONA AVE
BREA, CA 92821-5342

GILBERT CHONG
22 VALLEY VW
IRVINE, CA 92612-3211

GILBERT E WOOD
16703 ELGAR AVE
TORRANCE, CA 90504-1754

GILBERT F GEAN
161 HEATH MEADOW PL
SIMI VALLEY, CA 93065-7012

GILBERT J PEREZ
225 RAMONA PL
CAMARILLO, CA 93010-8406

GILBERT JONES WYETH
2857 RAINFIELD AVE
WESTLAKE VILLAGE, CA 91362-5162

GILBERT PROWLER
3083 CAMINO GRACIOSA
THOUSAND OAKS, CA 91360-4548

GILE WILLIAM & LINDA LIVING TRUST
13716 OAK ST
WHITTIER, CA 90605-1927

GILL TRUST
6460 PALOMINO CIR
SOMIS, CA 93066-9740

GINGERICH FAMILY TRUST
2786 DIAMOND DR
CAMARILLO, CA 93010-7496

GIOVANNA KAREN CORRAL
3430 S B ST
OXNARD, CA 93033-6131

GIOVANNI MARRUFO
338 BRIDLEWOOD LN
FILLMORE, CA 93015-2142

GIUSEPPE BONDI
721 BENNETT AVE
VENTURA, CA 93003-411

GLADDEN TRUST
4522 OJAI RD
SANTA PAULA, CA 93060-9682

GLADYS PINO
PO BOX 214
SOMIS, CA 93066-214

GLAUCO PERGOLIZZI
5522 COLTRANE ST
VENTURA, CA 93003-223

GLEN A OKUBO
80 STANISLAUS AVE
VENTURA, CA 93004-1106

GLEN D WEBB
11581 W TELEGRAPH RD
SANTA PAULA, CA 93060-9750

GLEN R HEIDLER
37 SEA ESTA PL
VENTURA, CA 93003-327

GLENN G CRITES
PO BOX 16129
ENCINO, CA 91416-6129

GLENN H OGURA
2054 STRATFORD AVE
SOUTH PASADENA, CA 91030-4641

GLENN O ALLEN
6507 MONTAGNA DR
BAKERSFIELD, CA 93306-7657

GLENN R NUCCI
7781 REDONDO ST
VENTURA, CA 93004-3813

GLENN SUTHERLAND
127 SANTO TOMAS LN
SANTA BARBARA, CA 93108-2516

GLENN T VARGEN
3750 LINCOLNWOOD DR
SANTA BARBARA, CA 93110-2505

GLORIA A FRIEDRICH REED
PO BOX 3217
CAMARILLO, CA 93011-3217

GLORIA BELTRAN
333 BRENTWOOD AVE
VENTURA, CA 93003-3727

GLORIA CARDENAS
1112 OLIVIA DR
OXNARD, CA 93030-5463

GLORIA DE LA CRUZ
1125 WALNUT DR
OXNARD, CA 93036-1835

GLORIA E TAMAI
1701 HOLLY AVE
OXNARD, CA 93036-1551

GLORIA HERNANDEZ
11246 DANUBE AVE
GRANADA HILLS, CA 91344-4321

GLORIA SNARE
3 TELEGRAPH PL
VENTURA, CA 93003-3675

GLORIA W GLASER
5618 CALLE SENCILLO
CAMARILLO, CA 93012-8612

GLOYD J D & D K 2003 TRUST
337 APPIAN WAY
VENTURA, CA 93003-1704

GOHIKE DEBRA M TRUST
2564 NEPTUNE PL
PORT HUENEME, CA 93041-1914

GOLDBERG LIVING TRUST
813 PAMELA WOOD ST
THOUSAND OAKS, CA 91320-4157

GOLDBERG STEVEN D LIVING TRUST
409 N G ST
OXNARD, CA 93030-4514

GOLDENBERG RUTH TRUST
20244 SUPERIOR ST
CHATSWORTH, CA 91311-5441

GOLDIE STEPHANIE TR
1196 CORTE RIVIERA
CAMARILLO, CA 93010-7431

GOLDSMITH FAM TR
13820 ALBERS ST
SHERMAN OAKS, CA 91401-5811

GOLDSTEIN FAMILY TRUST
3233 RADCLIFFE RD
THOUSAND OAKS, CA 91360-4622

GOMEZ MARTHA LIVING TRUST
3675 W 108TH ST
INGLEWOOD, CA 90303-1913

GONZALEZ LIVING TRUST
911 GLENWOOD DR
OXNARD, CA 93030-3905

GONZALO M MORALES
907 SAINT MARYS LN
SANTA BARBARA, CA 93111-1034

GONZALO NAVARRETE ALFARO
784 CALLE PORTILLA
CAMARILLO, CA 93010-9206

GONZALO ORDAZ
910 BRYCE CANYON AVE
OXNARD, CA 93033-5104

GOO TR
6214 ARMITOS DR
CAMARILLO, CA 93012-9367

GOORGEN M STEPANIANS
565 PALM DR
GLENDALE, CA 91202-2874

GOPALAKRISHNA PULLELA
501 ARBOR ST
CAMARILLO, CA 93012-7843

GORDON C ROUSE
7962 SHANNON CT
DUBLIN, CA 94568-1365

GORDON D & L FAMILY TRUST
4786 QUEEN VICTORIA RD
WOODLAND HILLS, CA 91364-4750

GORDON E KRISCHER
835 SAND POINT RD
CARPINTERIA, CA 93013-1107

GORDON K HOM
20653 LEMAY ST
WINNETKA, CA 91306-4026

GORDON MACDONALD JONES
1480 DOVE MEADOW RD
SOLVANG, CA 93463-9623

GORDON R HILTON
6801 MARIA DR
MOORPARK, CA 93021-9779

GORDON RALPH & FLORA O TRUST
30002 QUAIL RUN DR
AGOURA HILLS, CA 91301-4067

GORDY FAMILY TRUST
PO BOX 1380
CAMARILLO, CA 93011-1380

GOSLA TR
40 DESERT WILLOW
IRVINE, CA 92606-4507

GOSSARD TR
4250 VIA ESPERANZA
SANTA BARBARA, CA 93110-2256

GOSUKE KINOSHITA
360 LOS VIENTOS DR
NEWBURY PARK, CA 91320-2852

GOTTILEB M I & GOTTLIEB TRUST
1434 EDRIS DR
LOS ANGELES, CA 90035-2934

GOULD RANDY TRUST
2967 MEADOWWOOD AVE
THOUSAND OAKS, CA 91360-2913

GRABENDIKE SURVIVORS TRUST
3437 CORBY AVE
CAMARILLO, CA 93010-3809

GRACIANO BERTA TRUST
1458 SAN YSIDRO DR
BEVERLY HILLS, CA 90210-2109

GRACIELA B SALINAS CHASE
1799 CHAPEL DR
CAMARILLO, CA 93010-7805

GRAF 1991 TRUST
463 N LAS PALMAS AVE
LOS ANGELES, CA 90004-1015

GRAF FAMILY TRUST
2160 N VICTORIA AVE
OXNARD, CA 93036-7791

GRAHAM EVERETT DUNN
3631 MIDVALE AVE
LOS ANGELES, CA 90034-6648

GRANAT TRUST
PO BOX 71
NEWBURY PARK, CA 91319-71

GRANT G 2005 KING LIVING TRUST
9998 CREEK RD
OAK VIEW, CA 93022-9728

GRANT GEISSMAN
4315 KESTER AVE
SHERMAN OAKS, CA 91403-4136

GRANT OGGEL
574 WILLOW GLEN CT
CAMARILLO, CA 93012-7841

GRATON LIVING TRUST
PO BOX 430
CLIO, MI 48420-430

GRAY FAMILY TRUST
1686 SAN GABRIEL AVE
VENTURA, CA 93004-3043

GREEN FAMILY TRUST
32122 CALLE RESACA
TEMECULA, CA 92592-6447

GREENBAUM FAMILY TRUST
1143 CAMINO DOS RIOS
THOUSAND OAKS, CA 91360-2364

GREG HAMMED
11252 N VENTURA AVE
OJAI, CA 93023-4160

GREG M MAZZA
696 WHISPERING OAKS PL
THOUSAND OAKS, CA 91320-4119

GREG R DICKINSON
24321 BARBADOS DR
DANA POINT, CA 92629-1308

GREGG WILLIAM SHERMAN
700 BUENOS TIEMPOS DR
CAMARILLO, CA 93012-5316

GREGGORY W DALTON
7536 PIERCE ST
VENTURA, CA 93003-2582

GREGORIO CHAVEZ
2484 KENTIA ST
OXNARD, CA 93036-6281

GREGORIO M SALAS
10308 SALISBURY DR
BAKERSFIELD, CA 93311-4936

GREGORIO VAZQUEZ GRUEL
5000 SQUIRES DR
OXNARD, CA 93033-7739

GREGORY A MCCOMBS
4740 SCRIPPS CT
VENTURA, CA 93003-2022

GREGORY ABRAMS
1612 APPLEFIELD ST
THOUSAND OAKS, CA 91320-5998

GREGORY B NOLL AND
YVONNE M NOLL RE
2918 N LAMER ST
BURBANK, CA 91504-1623

GREGORY BURDICK
1690 RAMIRO RD
SAN MARINO, CA 91108-1749

GREGORY D LABELLE
5357 VIA DOLORES
NEWBURY PARK, CA 91320-6874

GREGORY F STIMSON
12260 STREAMVALE CIR
HERNDON, VA 20170-2512

GREGORY FAMILY TRUST
760 CALLE SEQUOIA
THOUSAND OAKS, CA 91360-2529

GREGORY G GILLETTE
1611 PUERTO VALLARTA DR
SAN JOSE, CA 95120-4857

GREGORY GUILLEN AND
TRACY LU GUILLE
93 AVOCADO PL
CAMARILLO, CA 93010-8468

GREGORY JAMES MEYER
2681 THERESA ST
NEWBURY PARK, CA 91320-3243

GREGORY K FARRIN
831 VALLE LINDO DR
CAMARILLO, CA 93010-2954

GREGORY L HRONEK
4111 LITTLE HOLLOW PL
MOORPARK, CA 93021-3118

GREGORY L SEEBA
860 YEARLING CT
CAMARILLO, CA 93010-2958

GREGORY LEON BURTON &
CARLA MAE BUR
3557 ELMA ST
CAMARILLO, CA 93010-3931

GREGORY MARVIN WILLIAMS
436 S DOS CAMINOS AVE
VENTURA, CA 93003-4737

GREGORY RICHARD MARTIN
9626 ONEIDA ST
VENTURA, CA 93004-2708

GREGORY S CAGLE
2308 SWIRLING WIND CV
AUSTIN, TX 78735-1564

GREGORY WELSH
9200 KAREN AVE
CALIFORNIA CITY, CA 93505-1249

GREGORYK MARY LIVING TRUST
3492 FARIA ST
CAMARILLO, CA 93010-3936

GREINER STEVEN & ERIN TRUST
17674 LASIANDRA DR
WILDWOOD, MO 63005-4912

GRETA JOANN FRITSCH
210 CIMA DE COLINA
PISMO BEACH, CA 93449-2698

GRETCHEN NAFTZGER
133 ROBERTSON WAY
NEWBURY PARK, CA 91320-3909

GREWE FAMILY TRUST
375 HOWARD ST
VENTURA, CA 93003-4546

GRICELDA ZAVALA RAMIREZ
2446 KENTIA ST
OXNARD, CA 93036-8509

GRIFFIN MARK LIVING TRUST
753 VISTA COTO VERDE
CAMARILLO, CA 93010-9238

GRIGSBY MICHAEL R & S A TRUST
606 W VILLANOVA RD
OJAI, CA 93023-3860

GROSSKOPF SHARON L TRUST
297 GOLDENWOOD CIR
SIMI VALLEY, CA 93065-6772

GRUE FAMILY TRUST
2121 FARNWORTH ST
CAMARILLO, CA 93010-3309

GRUE TR
85 ENCINO AVE
CAMARILLO, CA 93010-1718

GRUND MIRIAM TRUST
24615 JOHN COLTER RD
HIDDEN HILLS, CA 91302-1132

GSC TRUST
3152 BOXWOOD CIR
THOUSAND OAKS, CA 91360-6386

GUADALUPE FERNANDEZ
9606 CHAMBERLAIN ST
VENTURA, CA 93004-3075

GUADALUPE S MARTINEZ
1364 GRAND AVE
FILLMORE, CA 93015-9608

GUADALUPE V ROMERO
1801 CARMEN WAY
OXNARD, CA 93036-6235

GUANGHUA SU
10719 ANGELO TENERO AVE
LAS VEGAS, NV 89135-2435

GUCCIARDO PETER & WANDA TR
PO BOX 5308
SANTA BARBARA, CA 93150-5308

GUERRERO FAMILY TRUST
1061 ONEIDA CT
OXNARD, CA 93030-8739

GUILDARDO MEDINA
425 SALEM AVE
OXNARD, CA 93036-1315

GUILLERMO GONZALEZ
2951 PATINA CT
CAMARILLO, CA 93010-7481

GUIYANG LI
1372 OAK TRAIL ST
THOUSAND OAKS, CA 91320-5916

GULRAJANI R & S FAM TRUST
1491 CHESWICK PL
WESTLAKE VILLAGE, CA 91361-1512

GUNTNER FAMILY TRUST
PO BOX 2872
CAMARILLO, CA 93011-2872

GUPTA SUBASH & VEENA TRUST
5396 CALAROSA RANCH RD
CAMARILLO, CA 93012-2542

GUS I MERCADO
5805 PINE VALLEY DR
FLOWER MOUND, TX 75022-6507

GUSINOW CAROL A TR
17647 MAYALL ST
NORTHRIDGE, CA 91325-1416

GUSTAVO AYALA
1020 ROSALINDA DR
OXNARD, CA 93030-5055

GUSTAVO I ECHEVERRIA
1644 TULANE RD
CLAREMONT, CA 91711-3426

GUSTAVO MURO
1444 VIDA DR
OXNARD, CA 93030-122

GUTHRIE LIVING TRUST
1081 MESA DR
CAMARILLO, CA 93010-1345

GUTIERREZ DANIEL & ROSA TRUST
583 ARCADE DR
VENTURA, CA 93003-4503

GUTIERREZ FAMILY TRUST
806 LEES AVE
LONG BEACH, CA 90815-5010

GUTIERREZ TRUST
2728 CORTEZ ST
OXNARD, CA 93036-1641

GUTIERREZ TRUST
1777 SPENCE ST
SIMI VALLEY, CA 93065-2132

GUY BRANSTON OWENS
326 N FLORENCE ST
BURBANK, CA 91505-3620

GUY L BALDRIDGE
8927 OAK PARK AVE
SHERWOOD FOREST, CA 91325-2639

GUY PAUL RUFUS COOMBES
3860 SHELDON DR
VENTURA, CA 93003-3142

GWEN M CAMOMILE
360 E SOUTH WATER ST
CHICAGO, IL 60601-4125

H & LIVING TRUST
542 STONEBROOK ST
SIMI VALLEY, CA 93065-5400

HAADY LASHKARI
10632 ENCINO DR
OAK VIEW, CA 93022-9238

HAAS FAM TR
279 LUPE AVE
NEWBURY PARK, CA 91320-3229

HAAS FAMILY TRUST
23629 SCHOENBORN ST
WEST HILLS, CA 91304-3021

HACKLEMAN SHIRLEY A TRUST
275 HEIDELBERG AVE
VENTURA, CA 93003-2125

HADLEY JONES FAMILY TRUST
1230 S VAN NESS AVE
LOS ANGELES, CA 90019-3520

HAIBY DANIEL J LIVING TRUST
2246 REINA CIR
OXNARD, CA 93030-129

HAIDEH PARSA
3844 GALE WAY
VENTURA, CA 93003-1727

HAILIANG WANG
5472 CASTILLO DE ROSAS
CAMARILLO, CA 93012-2543

HALES-GARCIA LIVING TRUST
862 DURKIN ST
CAMARILLO, CA 93010-4927

HALL FAMILY TRUST
120 ESTABAN DR
CAMARILLO, CA 93010-1611

HALL JULIE A TRUST
4637 CALIFORNIA BLVD
SANTA MARIA, CA 93455-4158

HAMID LASHKARI
900 RANCHO VISTA LN
SANTA PAULA, CA 93060-9700

HAMID R MOHAZAB
1164 STEUBEN ST
PASADENA, CA 91106-3004

HAMILTON LIVING TRUST
1000 JUNEWOOD CT
OXNARD, CA 93030-3428

HAMJET ZADOURIAN
5286 CARMENTO DR
OAK PARK, CA 91377-4801

HAN HOWARD
8552 TRAVISTUCK PL
BUENA PARK, CA 90621-1602

HAN SIRILAKSANA TR
830 EMPRESS AVE
CAMARILLO, CA 93010-4542

HANAWALT TR
367 COURT AVE
VENTURA, CA 93003-1741

HANG CHEN
1348 LYNNMERE DR
THOUSAND OAKS, CA 91360-1945

HANG NGUYEN AND PHILLIP LE FAMILY T
1449 LA CULEBRA CIR
CAMARILLO, CA 93012-5549

HANNAH GL E & JUDITH A L TRUST
7315 VAN BUREN ST
VENTURA, CA 93003-2557

HANOCH ELDAR
33 PEREGRINE CIR
OAK PARK, CA 91377-1322

HANS D HOEG
7112 NW 25TH AVE
VANCOUVER, WA 98665-7004

HANS J EVERTSE
422 LAKEVIEW DR
SUGAR LAND, TX 77498-3012

HANS NORDQUIST
644 SILVERWHEEL PL
NEWBURY PARK, CA 91320-5111

HANSEN 1989 LIVING TRUST
PO BOX 6229
OXNARD, CA 93031-6229

HANSEN FAMILY TRUST
1682 BUENA VISTA ST
VENTURA, CA 93001-2215

HANSON FAMILY TRUST
4834 TALMADGE RD
MOORPARK, CA 93021-2415

HANSON TRUST
18959 VICK CEMETERY RD
CONROE, TX 77306-9349

HANTAO LIU
4307 VIA ENTRADA
THOUSAND OAKS, CA 91320-6831

HANUMANTHARAO MEDARMETLA
1507 GLENDALE RD
MARIETTA, OH 45750-9320

HANY IBRAHIM
653 ALLEGRO CT
SIMI VALLEY, CA 93065-7069

HANYING H LUO
8220 SHANNON GLEN BLVD
DUBLIN, OH 43016-8564

HANZELIK FAMILY TRUST
3608 EL ENCANTO DR
CALABASAS, CA 91302-2970

HARBHAJAN S SANDHU
4068 BORDERS DR
EL DORADO HILLS, CA 95762-5415

HARBISON FAMILY TRUST
5466 RINCON BEACH PARK DR
VENTURA, CA 93001-9749

HARKIE FORD
81 LUCAS CT
NEWBURY PARK, CA 91320-3314

HARLAN P ANDERSON
7460 VAN BUREN ST
VENTURA, CA 93003-2560

HAROLD A CROOK
7629 N ROCHE DR
COEUR D ALENE, ID 83815-7389

HAROLD ANTHONY SOLOMON
3139 FEDERAL AVE
LOS ANGELES, CA 90066-1224

HAROLD H LEVINE
2750 FAISS DR
LAS VEGAS, NV 89134-7468

HAROLD P FOLSOM III
1348 CALLE CASTANO
THOUSAND OAKS, CA 91360-4649

HAROLD VICK
1954 MEADOW VIEW CT
THOUSAND OAKS, CA 91362-1853

HAROLD W HARPER
217 CORSICANA DR
OXNARD, CA 93036-1312

HAROLD YOUNG
342 ANZIO WAY
OAK PARK, CA 91377-4851

HARRIET C CURRY
86 PANSY PL
VENTURA, CA 93004-1401

HARRY C FINNEY
92 LA PATERA DR
CAMARILLO, CA 93010-7406

HARRY J STUDER
2413 SCIO RD
DEXTER, MI 48130-9716

HARRY L VAN BOMMEL
3103 HODLER DR
TOPANGA, CA 90290-4435

HARRY R KINSLING
5182 KINGSGROVE DR
SOMIS, CA 93066-9718

HARRY SCOTT DEMPSTER
1210 CORNWALL LN
VENTURA, CA 93001-4029

HARRY SCOTT SPRAGUE
4225 E MEXICO AVE
DENVER, CO 80222-4153

HARTLEY DOROTHEA W TRUST
45 HILL ST
OAK VIEW, CA 93022-9611

HARTMAN FAMILY TRUST
42048 VILLAGE 42
CAMARILLO, CA 93012-8902

HARTNETT JESSE K & C B TRUST
5374 CALAROSA RANCH RD
CAMARILLO, CA 93012-2542

HARVARD S HORIUCHI
2718 DORMAN ST
CAMARILLO, CA 93010-3638

HARVEY BENNETT JR
183 E BONITA DR
SIMI VALLEY, CA 93065-3001

HARVEY FAMILY TRUST
3462 ALMOND DR
OXNARD, CA 93036-8854

HARVEY M HUANG
6650 VIA MADERA
SAN DIEGO, CA 92130-7024

HARVEY YOUNGMAN
1691 BUTTERFLY CT
THOUSAND OAKS, CA 91320-5912

HARVINDER SINGH
334 W AVENIDA DE LAS FLORES
THOUSAND OAKS, CA 91360-1805

HARVINDER SINGH GREWAL
720 KENTWOOD DR
OXNARD, CA 93030-3451

HASAN A DARRAS
4346 CAMINO DE LAS ESTRELLAS
THOUSAND OAKS, CA 91320-6736

HASERJIAN SHARON TR
2980 NICADA DR
LOS ANGELES, CA 90077-2036

HASMIK AINTABLIAN
16 LOGO VIS
DANA POINT, CA 92629-3124

HASSAN KASRAIE
3287 ISLAND VIEW DR
VENTURA, CA 93003-1000

HAWES STEPHEN & SANDRA TRUST
9728 SHADOW ISLAND DR
SUNLAND, CA 91040-1518

HAYWARD TR
1292 CHURCH ST
VENTURA, CA 93001-2125

HAZEL CASAS
18 MONTIVILLERS
SAN ANTONIO, TX 78257-1385

HE LIVING TRUST
5403 NEWCASTLE LN
CALABASAS, CA 91302-3120

HEALY M O & L B FAM TRUST
1555 BRAEBURN RD
ALTADENA, CA 91001-2603

HEARNE-CORSI LIVING TRUST
5316 HARBOR RIDGE DR
BREMERTON, WA 98312-1200

HEATHER MAZZEO
31804 SADDLETREE DR
WESTLAKE VILLAGE, CA 91361-4700

HECTOR ALFARO JR
1301 VENTURA BLVD
OXNARD, CA 93036-8398

HECTOR AYALA
884 WALNUT DR
OXNARD, CA 93036-1433

HECTOR CRISOSTOMO DIAZ
1901 LA PUERTA AVE
OXNARD, CA 93030-5562

HECTOR M GUTIERREZ
134 S 4TH AVE
BRIGHTON, CO 80601-2032

HECTOR MAGANA
2570 CABRILLO WAY
OXNARD, CA 93030-8406

HECTOR SOLORZANO
6418 LAGUNITAS AVE
EL CERRITO, CA 94530-1558

HECTOR VEGA
225 LADERA ST
SANTA BARBARA, CA 93101-5400

HEDDA D CARRASCO
7229 CAMINO LAS RAMBLAS
CAMARILLO, CA 93012-9056

HEI WAI IRWIN
2631 OARFISH LN
OXNARD, CA 93035-1725

HEIDI HOLMES
1342 BAYWOOD AVE
CAMARILLO, CA 93010-3009

HEIDI M KLINTARE
668 CALLE SEQUOIA
THOUSAND OAKS, CA 91360-2527

HELEN A ZIMMON
2224 VIA LOMA
CAMARILLO, CA 93012-8267

HELEN ALLEN
209 NAVAJO TRL
SEDONA, AZ 86336-3523

HELEN CHAN
14631 COMET ST
IRVINE, CA 92604-2401

HELEN GUNAWAN
1434 UTIL CIR
OXNARD, CA 93030-6190

HELEN M ROL
1948 W 152ND ST
GARDENA, CA 90249-4204

HELEN YOUNG
3360 HOLLY GROVE ST
WESTLAKE VILLAGE, CA 91362-3357

HELEN YOUNG SHIN
20649 DUMONT ST
WOODLAND HILLS, CA 91364-2413

HELEN Z TATE
1219 NEW BEDFORD CT
VENTURA, CA 93001-4005

HELENE R WEINSTEIN
31 GREENMEADOW DR
THOUSAND OAKS, CA 91320-4180

HELFENBEIN ANTON
1634 KALISPELL CT
SUNNYVALE, CA 94087-5225

HELLER FAM TR
9231 E SPRINGWATER CT
TUCSON, AZ 85749-9799

HELLER LIV
2195 HYLAND AVE
VENTURA, CA 93001-2407

HELLER STUART & SUSAN TR
2195 HYLAND AVE
VENTURA, CA 93001-2407

HELMUT ROSE
425 COLBY CIR
VENTURA, CA 93003-3856

HEMPFLING RALF LIVING TRUST
23671 MARINER DR
DANA POINT, CA 92629-4301

HENDRICKER KAREN FAMILY TRUST
4856 HIGHWAY 15
SHELBYVILLE, MO 63469-2516

HENDRIK DE WIT
9126 HILLSBORO DR
LOS ANGELES, CA 90034-1125

HENNENFENT OF LOVE FAMILY TRUST
11133 N 120TH PL
SCOTTSDALE, AZ 85259-4241

HENRY CASILLAS
816 KOHALA ST
OXNARD, CA 93030-7377

HENRY CASILLAS
6912 MIMOSA DR
CARLSBAD, CA 92011-5151

HENRY CASTRO
235 W CENTER ST
VENTURA, CA 93001-1815

HENRY D CHIN
3029 CALLE NOGUERA
SANTA BARBARA, CA 93105-2822

HENRY F PLUMMER
340 TROY RD
BOULDER CREEK, CA 95006-9619

HENRY G BAKHIT
5396 EDGEWOOD DR
LA VERNE, CA 91750-1715

HENRY G REED
3456 MANDEVILLE CANYON RD
LOS ANGELES, CA 90049-1020

HENRY GORDON
895 CREEKSIDE CIR
CAMARILLO, CA 93012-5301

HENRY HAVEN BURKE
1293 WESTWIND CIR
WESTLAKE VILLAGE, CA 91361-3428

HENRY J OLIVER
8597 FAIRFORD ST
VENTURA, CA 93004-2956

HENRY L LOPEZ
98 LA PATERA DR
CAMARILLO, CA 93010-7406

HENRY M LAUBACHER
2225 SPYGLASS TRL W
OXNARD, CA 93036-2794

HENRY MADRID
388 PRINCETON AVE
VENTURA, CA 93003-3959

HENRY OTAZO
63 FIR ST
CAMARILLO, CA 93010-7915

HENRY S M RESNIK
1247 N VISTA ST
WEST HOLLYWOOD, CA 90046-6648

HERBERT BETKER
5533 RUSHMORE ST
VENTURA, CA 93003-1137

HERBERT MICHAEL DOMAN
258 HIGH MEADOW ST
SIMI VALLEY, CA 93065-7315

HERBERT PRICE JUDY
96 LA PATERA DR
CAMARILLO, CA 93010-7406

HERBERT R HOLLER
1024 DARA ST
CAMARILLO, CA 93010-4906

HERIBERTO DIAZ
1277 LUSTRE DR
OXNARD, CA 93030-423

HERIBERTO MENA GARCIA
860 LEMON AVE
EL CAJON, CA 92020-5818

HERIBERTO POMPA
1420 W HEMLOCK ST
OXNARD, CA 93033-3348

HERIBERTO SAUCEDO
2555 NORTHBROOK DR
OXNARD, CA 93036-1580

HERMAN JAMES M & SALLY F TRUST
1810 MARISOL DR
VENTURA, CA 93001-2306

HERMAN M ALEXANDER
930 MESA DR
CAMARILLO, CA 93010-1344

HERMANUS R LEMMER
6281 OLGA CT
HAYMARKET, VA 20169-2504

HERMOSA CASA
147 N EVERGREEN DR
VENTURA, CA 93003-2641

HERRERA FERMIN & ROSA LIVING T TRUST
637 N G ST
OXNARD, CA 93030-4510

HERRMANN KARL & LIESELOTTE TR
1183 COLINA VIS
VENTURA, CA 93003-1365

HERSCOVICI FAMILY TRUST
120 SIMI AVE
OXNARD, CA 93035-4476

HESTER FAMILY TRUST
2242 VIA TOMAS
CAMARILLO, CA 93010-2241

HESTER SOMPRASONG LIV
8876 ABERDARE ST
VENTURA, CA 93004-2509

HETHER TRUST
12202 SMALLWOOD AVE
DOWNEY, CA 90242-2333

HEWSON D T & C S LIVING TRUST
464 COURT AVE
VENTURA, CA 93003-1717

HEYWOOD G FRIEDMAN
2654 YELLOWWOOD DR
WESTLAKE VILLAGE, CA 91361-5560

HIBBERD FAMILY SURVIVORS TRUST
PO BOX 447
OAK VIEW, CA 93022-447

HICKS FAMILY TRUST
5484 RINCON BEACH PARK DR
VENTURA, CA 93001-9749

HIDALGO I ARACELI LIVING TRUST
835 ARGUELLO RD
SANTA BARBARA, CA 93103-1815

HIGGINBOTHAM WAYNE TR
17650 SAN RAFAEL ST
FOUNTAIN VALLEY, CA 92708-5229

HIJAZIN FAMILY TRUST
5894 PAINTED PONY CIR
SIMI VALLEY, CA 93063-6321

HILDA LANDEROS
3134 NIMES LN
OXNARD, CA 93036-5329

HILL FAM TR
37605 ENTERPRISE DR
PALMDALE, CA 93550-5768

HILLARY H LING
3748 GROVES PL
SOMIS, CA 93066-9715

HILLER STEPHEN & CAROLYN TR
702 WALDEN DR
BEVERLY HILLS, CA 90210-3125

HIM & HER TRUST
1063 SIMON WAY
OXNARD, CA 93036-1428

HINDS 2001 FAMILY TRUST
26223 INGLESIDE WAY
MALIBU, CA 90265-2931

HIROKO RODKIN
3651 NANTUCKET PKWY
OXNARD, CA 93035-1325

HO TRUST
6428 E MARK LN
CAVE CREEK, AZ 85331-3444

HOAG TIMOTHY H LIVING TRUST
2557 ALHAMBRA CT
SANTA ROSA VALLEY, CA 93012-9326

HOANG LONG
730 VIA SEDONA
NEWBURY PARK, CA 91320-7055

HOBER ROBERT & SUSAN TRUST
1488 CHURCH ST
VENTURA, CA 93001-2217

HOBIN FAMILY TRUST
905 CHALET CIR
THOUSAND OAKS, CA 91362-2409

HOCHBERG-MILLER S & L L TRUST
146 SAN BERNARDINO AVE
VENTURA, CA 93004-1171

HOCHMAN TR
2152 CUMMINGS DR
SANTA ROSA, CA 95404-2257

HODGES FAMILY TRUST
476 CAMINO MANZANAS
THOUSAND OAKS, CA 91360-2008

HOEFLICH TOASO FAMILY RLT
443 STRONG CT
VENTURA, CA 93003-1703

HOEHN FAMILY TRUST
361 S F ST
OXNARD, CA 93030-5802

HOFFER FAMILY TRUST
975 NORTHAMPTON ST
CAMBRIA, CA 93428-2505

HOFFMANN TRUST
190 VIA FELICIA
NEWBURY PARK, CA 91320-6947

HOFMANN J & T TRUST
29744 RAMSEY CT
TEMECULA, CA 92591-5312

HOHIMER FAMILY REVOCABLE TRUST 09170
1988 DUNNIGAN ST
CAMARILLO, CA 93010-3245

HOLDEN BRUCE & BARBARA TRUST
80 SAN MARINO AVE
VENTURA, CA 93003-3038

HOLDEN TRUST
1518 CALLE AURORA
CAMARILLO, CA 93010-8416

HOLEHOUSE LIVING TRUST
3685 LA ENTRADA
SANTA BARBARA, CA 93105-4510

HOLLY B KING
320 WHISPERING PINES DR
LOVELAND, OH 45140-8809

HOLLY J HENDRIX
10782 SUNFLOWER ST
VENTURA, CA 93004-4808

HOLLY K SHERMAN
6661 OLIVE AVE
LONG BEACH, CA 90805-1447

HOLLY LEE 4 PDN LIVING TRUST
9815 FOX VALLEY WAY
SAN DIEGO, CA 92127-3404

HOLLY M FALCONIERI
4590 SILIAN CT
SPARKS, NV 89436-6706

HOLLY THOMAS
1150 KATE LOWE RD
LIVINGSTON, TX 77351-4441

HOLLY TR
1628 TEJON CT
CAMARILLO, CA 93010-3228

HOLLY WOLF
543 CALLE HIGUERA
CAMARILLO, CA 93010-1814

HOLMBERG SURV TR
3561 NW CONRAD DR
BEND, OR 97703-5402

HOLMES FAMILY LIVING TRUST
2408 ADRIAN ST
THOUSAND OAKS, CA 91320-3342

HOLROYD DEBORAH L TRUST
13646 BUTTERCUP CT
PENN VALLEY, CA 95946-9394

HOLT STEVEN TRUST
1996 HILLCREST DR
VENTURA, CA 93001-2325

HOLZAPFEL MICHAEL R TRUST
6056 BRIDGEVIEW DR
VENTURA, CA 93003-1126

HOLZNER P & TAKACS I LIV TRUST
5562 ADELINA CT
AGOURA HILLS, CA 91301-4022

HOMB SANDRA R TR
1453 GREENOCK LN
VENTURA, CA 93001-4046

HOMER G LUTHER
4337 GOLF COURSE DR
WESTLAKE VILLAGE, CA 91362-4309

HONER FAMILY LIVING TRUST 040897
2410 N PARK BLVD
SANTA ANA, CA 92706-1611

HONG GAO FAMILY TRUST
4718 VIA LA JOLLA
NEWBURY PARK, CA 91320-6931

HONG STEPHEN & WINNIE TRUST
6311 MEADOWBRUSH CIR
SAN DIEGO, CA 92130-2604

HONG ZHOU
388 MICHELLE LN
DALY CITY, CA 94015-2882

HONGTZU CHOU
4039 SKELTON CANYON CIR
WESTLAKE VILLAGE, CA 91362-4232

HOOMAN ZARRINKELK
984 HIGH POINT DR
VENTURA, CA 93003-1415

HOOVER JAMES TR
2674 DAWSON AVE
VENTURA, CA 93003-4634

HOPE L BOWLES
336 PASEO SABANERO
CAMARILLO, CA 93012-936

HORD J A SEPARATE PROP TRUST
6653 BERKELEY CIR
MOORPARK, CA 93021-1345

HORTON FAMILY TRUST
4292 VIA AZUL
NEWBURY PARK, CA 91320-6804

HORVATH VENDEL TR
7242 SAUSALITO AVE
WEST HILLS, CA 91307-1700

HORWITZ S & N H 1996 TRUST
1581 MANDALAY BEACH RD
OXNARD, CA 93035-2847

HOU MEI LIVING TRUST
16681 LIMEKIN LN
FONTANA, CA 92336-2070

HOUGH TRUST
56 ADAMS DR
PORTSMOUTH, RI 2871-5402

HOUR TAN
1011 CESAR CHAVEZ DR
OXNARD, CA 93030-430

HOUSING AUTH OF SAN BUENAVENTURA
995 RIVERSIDE ST
VENTURA, CA 93001-1636

HOWARD D HOWE
PO BOX 759
CARPINTERIA, CA 93014-759

HOWARD EVANS
2233 SPYGLASS TRL W
OXNARD, CA 93036-2794

HOWARD G NEFTIN
29638 RIDGEWAY DR
AGOURA HILLS, CA 91301-4147

HOWARD M WALL
2418 20TH AVENUE CT NW
GIG HARBOR, WA 98335-7941

HOWARD PECHTER
596 DANVILLE AVE
NEWBURY PARK, CA 91320-4817

HOWARD SCHWEITZER
1476 PATHFINDER AVE
WESTLAKE VILLAGE, CA 91362-5295

HOWARD SMITH
935 CALLE ACOPADA
CAMARILLO, CA 93010-8423

HOWARD STEVEN STERN
3601 DEAUVILLA CT
CALABASAS, CA 91302-3047

HOWEY-BURSTEIN FAMILY TRUST
1284 VIA LATINA DR
CAMARILLO, CA 93012-9295

HOWRY FAMILY TRUST
PO BOX 135
WRIGHTWOOD, CA 92397-135

HOYT FAM TR
2161 LADYCLIFF CIR
THOUSAND OAKS, CA 91360-1978

HSIEH FAMILY TRUST
87 E GAINSBOROUGH RD
THOUSAND OAKS, CA 91360-3553

HSIN H WANG
939 BRUCE CIR
THOUSAND OAKS, CA 91362-2343

HSU HSINHUNG J & RUBY C TRUST
55 MARINE VIEW DR
CAMARILLO, CA 93010-1641

HSU L & B LIVING TRUST
5429 PLACERITA DR
SIMI VALLEY, CA 93063-5048

HUBBARD 2019 FAMILY TRUST
265 GLEN ELLEN DR
VENTURA, CA 93003-1730

HUBBART NANCY L TR
3095 KEY HARBOUR DR
LAKE SAINT LOUIS, MO 63367-2097

HUBERTO I RAMOS
2136 HICKORY FOREST DR
CHESAPEAKE, VA 23322-1758

HUGH CASSAR
1750 HIDDEN VALLEY RD
THOUSAND OAKS, CA 91361-5007

HUGH T DAVIDSON
7901 CIVITA BLVD
SAN DIEGO, CA 92108-5140

HUGH TERLINDEN
18350 HATTERAS ST
TARZANA, CA 91356-1676

HUGH W MCFADDEN JR
2378 BROOKHILL DR
CAMARILLO, CA 93010-2111

HUGHES TRUST
13735 GUNSMOKE RD
MOORPARK, CA 93021-2365

HUGO P CARRILLO
3950 VIA REAL
CARPINTERIA, CA 93013-1232

HUIMIN LI
160 VIA FIESTA
NEWBURY PARK, CA 91320-6833

HUIZHI TAO
16 HISTORIC
IRVINE, CA 92602-836

HUMBERTO G LUNA
1250 CAMELOT WAY
OXNARD, CA 93030-4009

HUMBERTO MARTINEZ
412 DORIS AVE
OXNARD, CA 93030-4635

HUMBERTO PACHECO
140 YALE CT
SANTA PAULA, CA 93060-2654

HUMBERTO PLUMA
1376 VALLECITO PL
CARPINTERIA, CA 93013-1430

HUMEYRA BOUDREAUX
2253 LARCH ST
SIMI VALLEY, CA 93065-2533

HUNNICUTT JENNIFER C
2018 TRUST
5214 LAUREL PARK DR
CAMARILLO, CA 93012-5345

HUNNICUTT TR
1590 EL MONTE DR
THOUSAND OAKS, CA 91362-1811

HUNT FAMILY TRUST
607 ANDERSON ST
MANHATTAN BEACH, CA 90266-5933

HUNT LIVING TRUST
4720 VIA AMANTE
YORBA LINDA, CA 92886-7305

HUNTER FAMILY TRUST
2075 SEABREEZE ST
THOUSAND OAKS, CA 91320-6553

HUONG NGUYEN
1700 CABRILLO WAY
OXNARD, CA 93030-3205

HURLEY FAMILY TRUST
570 VIA CIELITO
VENTURA, CA 93003-1218

HUSAM HISMEH
3475 RIDGEFORD DR
WESTLAKE VILLAGE, CA 91361-4819

HUSSAK FAMILY TRUST
14379 CRESTWOOD AVE
POWAY, CA 92064-6464

HUSSAM C KAZI
4738 VIA LA JOLLA
THOUSAND OAKS, CA 91320-6931

HUTTER DAVID FAMILY
5138 FAIRCREST LN
SOMIS, CA 93066-9711

HUYNH TOMMY & PHUNG JENNY TRUST
4725 ANDRITA ST
SANTA BARBARA, CA 93110-1903

HYMAN TRUST
660 CORTE CORRIDA
CAMARILLO, CA 93010-7413

HYONG Y LEE
1808 FOX SPRINGS CIR
THOUSAND OAKS, CA 91320-5903

HZSENJIA 2018 TRUST
3050 VISTA GRANDE
SANTA ROSA VALLEY, CA 93012-8887

I C RIOS
1351 NATHAN LN
VENTURA, CA 93001-4010

IAN D NEWTON
361 SYCAMORE COTTAGE CT
CAMARILLO, CA 93012-7733

IAN MCKENNA
412 N ONTARE RD
SANTA BARBARA, CA 93105-2539

IAN MCMENEMY
316 ELDER VIEW DR
LAS VEGAS, NV 89138-5012

IANNETTA FAMILY TRUST
756 CAMINO VALLES
THOUSAND OAKS, CA 91360-2521

IDA M BUCHER
22040 MARTINEZ ST
WOODLAND HILLS, CA 91364-1611

IDA M LESLEY
5850 WALERGA RD
SACRAMENTO, CA 95842-3008

IDDINGS DALE JR & JANICE M TR
6423 SAN ARDO CT
CAMARILLO, CA 93012-8825

IDILIO GONZALEZ
653 SANDERCOCK ST
SAN LUIS OBISPO, CA 93401-5242

IGNACIO IXTA
925 TAYLOR LN
FILLMORE, CA 93015-1056

IGNACIO MENDOZA III
2202 BROADMOOR CT
OXNARD, CA 93036-7706

IGYA DEMIRCI
12000 DARBY AVE
PORTER RANCH, CA 91326-1112

IMELDA E BLANC GENNELL
3837 CALLE CLARA VISTA
THOUSAND OAKS, CA 91320-1914

INDAR SARRANSINGH
2114 HILLCREST DR
VENTURA, CA 93001-2412

INES M ARAVENA
2539 BUGGY LN
SANTA ROSA VALLEY, CA 93012-9209

INOSHITA PAMELA S TRUST
5563 KAMET CT
VENTURA, CA 93003-1102

INSURANCE JKL G TRUST
659 CALLE YUCCA
THOUSAND OAKS, CA 91360-2585

INTEREST M M Q T PROP TRUST
1979 STONESGATE ST
WESTLAKE VILLAGE, CA 91361-1615

INTERVIVOS ALLEN W D & SUSAN E TRUST
432 PALM DR
OXNARD, CA 93030-4631

INTERVIVOS LEE E TRUST
19227 VILLAGE 19
CAMARILLO, CA 93012-7503

IOANA D SCHMIDT
26266 PARK VIEW RD
VALENCIA, CA 91355-2067

ION VIZIREANU
1181 KELSFORD CT
WESTLAKE VILLAGE, CA 91361-1607

IQBAL S HANS
22121 DARDENNE ST
CALABASAS, CA 91302-5866

IRA JAY NADELL
999 CAMINO DEL RIO
SANTA BARBARA, CA 93110-1008

IRAJ MOSBAT
6203 TAPIA DR
MALIBU, CA 90265-3110

IRELAND FAMILY TRUST
923 CALLE ANGOSTA
THOUSAND OAKS, CA 91360-2210

IRENA PLAMENOVA LOVE
22715 GAULT ST
WEST HILLS, CA 91307-2307

IRENE D MEFFORD
144 VIA BAJA
VENTURA, CA 93003-1233

IRENE HAMAMOTO REVOCABLE TRUST
2325 W 171ST ST
TORRANCE, CA 90504-2944

IRENE MYERS
786 TOPA TOPA CT
VENTURA, CA 93003-1147

IRINA V ILSLEY
1618 LAMEGO DR
GLENDALE, CA 91207-1208

IRMA JEAN LOPEZ
2118 BERMUDA DUNES PL
OXNARD, CA 93036-2788

IRWIN L ZUCKER
111 SHALLOWFORD RD
WARNER ROBINS, GA 31088-6250

ISAAC MARKUSFELD
23337 WELBY WAY
WEST HILLS, CA 91307-3302

ISAAC RUBALCAVA
198 FRANCES ST
VENTURA, CA 93003-4643

ISAAC S WEINGART
17200 HALSTED ST
NORTHRIDGE, CA 91325-1938

ISAAC ZUNIGA
395 CORSICANA DR
OXNARD, CA 93036-1306

ISABEL YEEMAN CHU
564 VILLA CENTRE WAY
SAN JOSE, CA 95128-5136

ISABELLE WALKER YOHANNA
349 SPRING PARK RD
CAMARILLO, CA 93012-7734

ISAIAS GARCIA
2675 NORTHBROOK DR
OXNARD, CA 93036-1545

ISAURO RUVALCABA JR
463 S SANTA CRUZ ST
VENTURA, CA 93001-3659

ISMAEL ALCANTAR ALBARRAN
10569 VERBENA ST
VENTURA, CA 93004-1889

ISMAEL PALOMINO
1913 HAYDEN ST
CAMARILLO, CA 93010-4550

ISTVAN BAKAI
3611 SAN PEDRO LN
SANTA BARBARA, CA 93105-3223

ITO 2019 FAMILY TRUST
2027 CALAVERAS DR
CAMARILLO, CA 93010-2209

IVAN HUANG
11179 HIGHVIEW DR
RANCHO CUCAMONGA, CA 91737-7748

IVAN KRIVOBARSKI
11345 BEECHNUT ST
VENTURA, CA 93004-4340

IVAN MENDEZ
43 CALLE ESCALON
CAMARILLO, CA 93010-1708

IVAN PINCHUK
4245 W HOMEWARD BOUND BLVD
COEUR D ALENE, ID 83815-7867

IVAN SVITEK
15 LOS VIENTOS DR
NEWBURY PARK, CA 91320-2842

IVANN MCCARTHY
104 APPLETREE AVE
CAMARILLO, CA 93012-5182

J ALVAREZ
6813 SWEETWATER WAY
GOLETA, CA 93117-5524

J M WANG
867 CORTE LA CIENEGA
CAMARILLO, CA 93010-7468

J P DINIELLI
10029 GIERSON AVE
CHATSWORTH, CA 91311-2753

J TEMPLIN
958 JAY AVE
CAMARILLO, CA 93010-2825

JACK & SANDRA TRAUM TRUST
8828 SORREL ST
BAKERSFIELD, CA 93307-5937

JACK C SHUMATE
316 CORSICANA DR
OXNARD, CA 93036-1306

JACK COTE
3300 MEADOW OAK DR
WESTLAKE VILLAGE, CA 91361-3921

JACK EDGERTON
911 E 67TH ST
INGLEWOOD, CA 90302-1719

JACK HANSEN
2224 FOSTER AVE
VENTURA, CA 93001-2418

JACK HELLER
530 OAKHAMPTON ST
THOUSAND OAKS, CA 91361-1344

JACK K MCCORMICK
4989 CORTE OLIVAS
CAMARILLO, CA 93012-4042

JACK PLASMYER
12275 MACDONALD DR
OJAI, CA 93023-9739

JACK R DYER
2011 RHONDA ST
OXNARD, CA 93036-2724

JACKLYN ANNE WINTON
293 HEIDELBERG AVE
VENTURA, CA 93003-2125

JACKSON FAMILY TRUST
9600 VALLEY OAK CT
BAKERSFIELD, CA 93311-1618

JACKSON W W SEPARATE PROP TRUST
160 W JANSS CIR
THOUSAND OAKS, CA 91360-3341

JACKY HOA QUANG HAI
702 TARLOW ST
VENTURA, CA 93003-398

JACOB BENJAMIN NIXON
1975 E LINDA VISTA AVE
VENTURA, CA 93001-2315

JACOB MARSHALL SMITH
815 OJAI RD
SANTA PAULA, CA 93060-1400

JACOB MORENO
28359 BROOKVIEW TER
SAUGUS, CA 91350-4446

JACOB STEVEN RUIZ
11882 TINA ST
NORWALK, CA 90650-1939

JACOBOWITZ MARILYN A TR
1237 COMSTOCK PL
NEWBURY PARK, CA 91320-5805

JACOBSON KAREN LIV
816 S SARANAC AVE
MESA, AZ 85208-2634

JACQUE HARRIS
10941 RESORT RD
PLEASANT LAKE, MI 49272-9644

JACQUELINE L SUBKA
1490 RANCHO LN
THOUSAND OAKS, CA 91362-2651

JACQUELINE M BARRY
4378 PASEO SANTA FE
NEWBURY PARK, CA 91320-5268

JACQUELINE MARIE KERR
80 AVOCADO PL
CAMARILLO, CA 93010-8453

JACQUELINE MICHELLE BARRAGAN
2150 JOYCE PL
OXNARD, CA 93033-4032

JACQUELINE PEREZ
4667 ROSSINI LN
VENTURA, CA 93003-5291

JADWIGA MILASZEWICZ
804 N CALLE CIRCULO
CAMARILLO, CA 93010-5906

JAI RAISINGHANI
1194 BAYWOOD AVE
CAMARILLO, CA 93010-3005

JAIME G VALENCIA
1990 MIRASOL LN
OXNARD, CA 93036-7953

JAIME GUERRERO
4326 CALLE REAL
SANTA BARBARA, CA 93110-1094

JAIME VALENCIA
1868 PADRE LN
CAMARILLO, CA 93012-4065

JAMAL TRUST
6058 MESCALLERO PL
SIMI VALLEY, CA 93063-5701

JAMES A BORCHARD
5424 CALAROSA RANCH RD
CAMARILLO, CA 93012-9088

JAMES A PEDERSEN
111 E LOOP DR
CAMARILLO, CA 93010-2329

JAMES A RODRIGUEZ
22701 BRENFORD ST
WOODLAND HILLS, CA 91364-4906

JAMES ALAN SHIELDS
1112 SUENO CT
CAMARILLO, CA 93010-1055

JAMES ALTMANN
5885 W GREENTREE DR
SOMIS, CA 93066-9770

JAMES AND KARYN FOLEY FAM SURVIVORS
24528 PALERMO DR
CALABASAS, CA 91302-2501

JAMES B BOND
3301 FIELDSTONE DR W
BOZEMAN, MT 59715-615

JAMES B COLE
536 S CATALINA ST
VENTURA, CA 93001-3625

JAMES BELL
17235 W LAS PALMARITAS DR
WADDELL, AZ 85355-7562

JAMES BOLAND
29537 HARVESTER RD
MALIBU, CA 90265-3815

JAMES BRETTL
609 MONTE VISTA AVE
VENTURA, CA 93003-1426

JAMES BROMS
1030 BART CIR
THOUSAND OAKS, CA 91360-3643

JAMES BRYCE MCCLURKIN
1690 TANAGER ST
VENTURA, CA 93003-295

JAMES BURTON TITUS
193 N LINDEN DR
VENTURA, CA 93004-1234

JAMES C CHASE
31 CARRIAGE LN
SOUTH HADLEY, MA 1075-3202

JAMES C KOSUB
PO BOX 88
SARASOTA, FL 34230-88

JAMES C MACLEAN
3060 ELLEN CT
NEWBURY PARK, CA 91320-4423

JAMES C RATLIFF
6947 W 85TH PL
WESTCHESTER, CA 90045-2604

JAMES CASALEGNO
15 ACACIA RD
BRISTOL, RI 2809-1304

JAMES CLIFTON LYON
712 JUANITA AVE
SANTA BARBARA, CA 93109-1616

JAMES CRAIG PAULEY
2323 EASTHILLS DR
BAKERSFIELD, CA 93306-3165

JAMES D CALL
259 S EVERGREEN DR
VENTURA, CA 93003-2709

JAMES D LAWRENCE TRUST
2009 PALA VISTA
CAMARILLO, CA 93012-4079

JAMES D LUDWIG
11876 BEACH CLUB WAY
MALIBU, CA 90265-2246

JAMES D WHITE
10144 SKYLINE DR
GRASS VALLEY, CA 95945-8519

JAMES D WILSON II
3306 GASTON RD
GREENSBORO, NC 27407-7225

JAMES D WOODBURN
662 VIA ARROYO
VENTURA, CA 93003-1315

JAMES DAVID JR
180 FORMOSA ST
MORRO BAY, CA 93442-3136

JAMES DOUGLAS TRUSSELL
9612 HUNTER POINT RD NW
OLYMPIA, WA 98502-9768

JAMES E CODDINGTON
4336 W 99TH PL
OAK LAWN, IL 60453-3515

JAMES E GOLDSTEIN
12443 SADDLERIDGE CT
SANTA ROSA VALLEY, CA 93012-9341

JAMES E HARPE JR
492 LAKE SHERWOOD DR
LAKE SHERWOOD, CA 91361-5119

JAMES E HAVENS
619 SUMMIT AVE N
KENT, WA 98030-4707

JAMES E LOTSPEICH
1316 CRESTLAKE AVE
VENTURA, CA 93004-2739

JAMES E MERRITT
4445 LA PALOMA AVE
SANTA BARBARA, CA 93105-9719

JAMES E NORDQUIST
138 ELLA ASHMAN AVE
HENDERSON, NV 89011-5507

JAMES E RALSTIN
241 LONGRIDGE CT
VENTURA, CA 93003-1311

JAMES EDWARD LUKAS
2751 LAKERIDGE LN
WESTLAKE VILLAGE, CA 91361-3302

JAMES F BRYANT
54 BETHPAGE DR
LAGUNA VISTA, TX 78578-2863

JAMES F TRUNICK & SHELLE TRUST
9705 VALLEY FOREST CT
BAKERSFIELD, CA 93311-1656

JAMES FREDERICK LAZAR
14160 MAYA CIR
MOORPARK, CA 93021-3551

JAMES G WELLS
3133 ALAMEDA DE LAS PULGAS
SAN MATEO, CA 94403-3867

JAMES GITIPITYAPON
3780 WILLOWCREST AVE
STUDIO CITY, CA 91604-3926

JAMES GUTIERREZ
1524 LAGUNA ST
SANTA BARBARA, CA 93101-1121

JAMES H MYERS
4650 TAM OSHANTER DR
WESTLAKE VILLAGE, CA 91362-4331

JAMES H ROUM
367 S TIMKEN RD
ANAHEIM, CA 92808-1369

JAMES HAILE MARTIN
3523 TWIN LAKE RDG
WESTLAKE VILLAGE, CA 91361-3925

JAMES HARVEY TASSANO
75 LA CRESCENTA DR
CAMARILLO, CA 93010-8408

JAMES HENRY ABING
190 WAYVIEW CT
VENTURA, CA 93003-1350

JAMES J IMBAULT
12 HAYDEN DR
FOXBORO, MA 2035-1127

JAMES J MAHER
2501 SEASHORE CT
PORT HUENEME, CA 93041-2158

JAMES K FRANCIS
5643 JUNIATA ST
VENTURA, CA 93003-2210

JAMES K LEE
20 MAYER CT
IRVINE, CA 92617-4113

JAMES L CUNNINGHAM
6417 FIANNA HILLS DR
FORT WORTH, TX 76132-4488

JAMES L GATES
2512 OLD BUCK DR
WEATHERFORD, TX 76087-1252

JAMES L WONG
2844 HEAVENLY RIDGE ST
THOUSAND OAKS, CA 91362-1162

JAMES LESLIE WARD
2073 VIKING DR
CAMARILLO, CA 93010-2141

JAMES M DALTON
113 S DUNNING ST
VENTURA, CA 93003-3303

JAMES M GIBSON JR
2011 JAMESTOWN WAY
OXNARD, CA 93035-3747

JAMES M HERMAN
1810 MARISOL DR
VENTURA, CA 93001-2306

JAMES M T HINES
1928 TANAGER ST
VENTURA, CA 93003-246

JAMES M YEE
1929 SANTO DOMINGO
CAMARILLO, CA 93012-4060

JAMES MARTZ
508 HOLLY AVE
OXNARD, CA 93036-1905

JAMES MECHLING
2540 URANIUM DR
OXNARD, CA 93030-8420

JAMES MICHAEL TR
5154 ALMOND DR
TEMPLETON, CA 93465-8455

JAMES MORRISON PERLEY
1320 21ST ST
MANHATTAN BEACH, CA 90266-4006

JAMES N LOCKE
511 WILLOW GLEN DR
LODI, CA 95240-511

JAMES NORRUP
3339 CORNING ST
NEWBURY PARK, CA 91320-5418

JAMES P KEARNEY
316 N BROOKSHIRE AVE
VENTURA, CA 93003-2408

JAMES PATRICIA LIVING TRUST
600 CYPRESS RUN
WOODBRIDGE, CA 95258-9179

JAMES PAUL PENA
294 PARSONS AVE
VENTURA, CA 93003-1916

JAMES R PERRY
4000 TRADEWINDS DR
OXNARD, CA 93035-1253

JAMES REYNOLDS
1509 DOLPHIN TER
CORONA DEL MAR, CA 92625-1733

JAMES RICHARD DELMONTE
1 KOKEE PL
HONOLULU, HI 96825-2107

JAMES RICHARD MARK WILLIAMS
931 SUMMERFIELD PL
ESCONDIDO, CA 92027-4107

JAMES ROLLINSON
3041 E WILEY LN
VAIL, AZ 85641-9716

JAMES ROY KAWAMOTO
306 OTONO CT
CAMARILLO, CA 93012-6822

JAMES SHERMAN COOPER
1076 BROOKVIEW AVE
WESTLAKE VILLAGE, CA 91361-1650

JAMES STROUD
91 ESTABAN DR
CAMARILLO, CA 93010-1660

JAMES W BARKER
1487 MOBIL AVE
CAMARILLO, CA 93010-3321

JAMIE D BROWN
744 CALLADO ST
CAMARILLO, CA 93010-1002

JAMIE RENEE RIVAS
7778 HIGHWOOD AVE
LA MESA, CA 91941-6894

JAMP HORDIJK EVERT
245 GIBSON RD
CASTLE ROCK, WA 98611-9786

JAMSHIDI FAMILY TRUST
3328 PEPPERMINT ST
NEWBURY PARK, CA 91320-5040

JAN F SCHATZ
5115 W 138TH ST
HAWTHORNE, CA 90250-6546

JAN H STEINER
4257 ARROWHEAD CIR
WESTLAKE VILLAGE, CA 91362-4204

JAN HARGETT
3857 MOUND AVE
VENTURA, CA 93003-3121

JAN HULING
48 VIA LISBOA
CAMARILLO, CA 93012-5024

JAN L V L RUSK
1377 SUN TREE DR
ROSEVILLE, CA 95661-5398

JAN MARIE LEBEAU
14018 BLACK ROCK CIR
MOORPARK, CA 93021-5027

JAN SAINT JOHN
1664 WILSHIRE DR
APTOS, CA 95003-2836

JAN WEISSMAN
PO BOX 19087
NEWBURY PARK, CA 91319-9087

JANA S JOHNSTON
1354 SYCAMORE CANYON RD
SANTA BARBARA, CA 93108-1770

JANE CLAUDIA STUART
480 E AZUL CIR
PALM SPRINGS, CA 92264-9320

JANE J SIEVERT
818 OLE HANSEN RD
EUREKA, CA 95503-9435

JANE JOHNSON
8277 LOMA VISTA RD
VENTURA, CA 93004-1188

JANE M BISHOP
1882 REGENT ST
CAMARILLO, CA 93010-4559

JANE W BEAGHLER
1036 PENINSULA ST
VENTURA, CA 93001-3928

JANEANE M JAMROZ
9679 RIO GRANDE ST
VENTURA, CA 93004-3069

JANEEN G MCBRIDE
10432 ABALONE LANDING TER
SAN DIEGO, CA 92130-8708

JANEL ACOSTA MCQUONE
2336 GRANDVIEW DR
CAMARILLO, CA 93010-7947

JANELL J WRIGHT
1994 CHANNEL DR
VENTURA, CA 93001-3429

JANELLE PAEZ
1135 FITZGERALD RD
SIMI VALLEY, CA 93065-4488

JANET D GAUB
11928 DARLINGTON AVE
LOS ANGELES, CA 90049-5602

JANET E BURNETT
220 QUAILS TRL
THOUSAND OAKS, CA 91361-1321

JANET E HAMILTON
2366 GREENWOOD DR
FRISCO, TX 75036-513

JANET K MCGINNIS
1426 PORTESUELLO AVE
SANTA BARBARA, CA 93105-4625

JANET M NELSEN
791 SPRINGFIELD AVE
VENTURA, CA 93004-2101

JANET WACHHOLZ
308 EL MONTE AVE
VENTURA, CA 93004-701

JANICE C NAVA
760 ARBOR AVE
VENTURA, CA 93003-4804

JANICE D RYNO
7488 NIXON CT
VENTURA, CA 93003-2588

JANICE L MASON
7080 QUITO CT
CAMARILLO, CA 93012-8849

JANICE L O'CONNOR
6 COPPS HILL ST
LAGUNA NIGUEL, CA 92677-4705

JANICE LUU
2201 REINA CIR
OXNARD, CA 93030-129

JANICE SOO HOO
6320 MOON DR
VENTURA, CA 93003-239

JANIGIAN ERIC & F TRUST
1807 MIRA VISTA AVE
SANTA BARBARA, CA 93103-1851

JANINE JACKSON
3257 STILES AVE
CAMARILLO, CA 93010-4917

JANINE MARIE EVANS
85 MONTEREY DR
OAK VIEW, CA 93022-9531

JANINE TAYLOR
1009 SANTIAGO TRL
WYLIE, TX 75098-8205

JANIS CECILIA TATE SYNNES
825 RIALTO ST
OXNARD, CA 93035-1522

JANOWSKI FAMILY TRUST
786 SAPPHIRE AVE
VENTURA, CA 93004-4020

JANTZEN MICHAEL G LIVING TRUST
28 BEATTY PL
NEWBURY PARK, CA 91320-4504

JAQUELINE YADIRA REVOLORIO
635 MALAGA CT
NEWBURY PARK, CA 91320-2041

JARED WALTER KOBYLKA
11 BARODA DR
CAMARILLO, CA 93012-6726

JARRAD FRASER
1473 OLIVET RD
SANTA ROSA, CA 95401-3810

JASBIR SINGH
1876 BELMONT PL
MANTECA, CA 95337-8418

JASEN SMITH
24770 GOLDEN OAK LN
NEWHALL, CA 91321-1938

JASON A COLASITO
541 IVYWOOD DR
OXNARD, CA 93030-3528

JASON ADAM SHYRES
17252 GREEN LN
HUNTINGTON BEACH, CA 92649-4411

JASON DUQUE
273 TOLAND RD
SANTA PAULA, CA 93060-9639

JASON G HELLER
4329 BERESFORD ST
SAN MATEO, CA 94403-5153

JASON KIMBLE
7680 HERMOSA ST
VENTURA, CA 93004-3824

JASON M PENALBA
5508 EMBER CT
AGOURA HILLS, CA 91301-2062

JASON MCCARTNEY
10551 SUMMER VIEW CIR
SANTA ROSA VALLEY, CA 93012-9349

JASON P DINKLER
10060 ASHLAND AVE
VENTURA, CA 93004-2362

JASON PATRICK PINEDA
62 REDDING RD
CAMPBELL, CA 95008-6737

JASON QUANG HAI
1394 STONE MEADOW DR
CAMARILLO, CA 93010-3525

JASON R FRASE
2991 MOLLY CT
NEWBURY PARK, CA 91320-3133

JASON S BLISS
4104 LAKE HARBOR LN
WESTLAKE VILLAGE, CA 91361-3615

JASON T BLACKWELL
1336 S GLENCROFT RD
GLENDORA, CA 91740-5162

JASON T BLANKE
7738 WINECUP HL
SAN ANTONIO, TX 78256-2458

JASON T STOWELL
325 VIRGINIA DR
VENTURA, CA 93003-1532

JASON TARIN
3776 GOLDEN POND DR
CAMARILLO, CA 93012-7748

JASWANT S TIWANA
1973 CORTO TRL
OXNARD, CA 93036-8240

JAUREGUI-OLSON FAM TR
3151 THACHER RD
OJAI, CA 93023-9333

JAVID MOSADEGHI
2965 SAN MARCOS PASS RD
SANTA BARBARA, CA 93105-9724

JAVIER AGUILERA
1477 CALLE PIMIENTO
THOUSAND OAKS, CA 91360-6525

JAVIER ESTEFAN VALENCIA CERVANTES
317 N SOLEDAD ST
SANTA BARBARA, CA 93103-2642

JAVIER G CASTRO
1830 LEAR CT
OXNARD, CA 93030-8741

JAVIER G ROSALES
5500 DUNBAR DR
OXNARD, CA 93033-9111

JAVIER LUNA
1343 TORERO DR
OXNARD, CA 93030-6197

JAVIER MADRIGAL
3638 ORANGE DR
OXNARD, CA 93036-8845

JAVIER ROMERO
1871 TERRACE DR
VENTURA, CA 93001-2350

JAVIER SOSA SEVERINO
2061 CALAVERAS DR
CAMARILLO, CA 93010-2209

JAVIER VILLALOBOS
146 N LINDEN DR
VENTURA, CA 93004-1235

JAY HAROLD BLATNIK
2929 FALL RIVER CIR
WESTLAKE VILLAGE, CA 91362-3723

JAY J LOMAGNO
3921 LOMA VISTA RD
VENTURA, CA 93003-3109

JAY JONATHON GIBBONS
2408 ALMA AVE
MANHATTAN BEACH, CA 90266-4340

JAY L SCHUTZ
23624 HAPPY VALLEY DR
NEWHALL, CA 91321-2502

JAY N LEVINE
4518 VIA LAGUNA
THOUSAND OAKS, CA 91320-6956

JEAN C BUTLER
3807 WEATHERLY CIR
WESTLAKE VILLAGE, CA 91361-3821

JEAN CHINN
40 VALLEY VISTA DR
CAMARILLO, CA 93010-1761

JEAN O LEW MARTIN
1767 COACHMAN DR
CAMARILLO, CA 93012-4249

JEAN PHILIPPE GABLE
32539 BOWMAN KNOLL DR
WESTLAKE VILLAGE, CA 91361-5521

JEAN PIERRE CESAR GASPARD MICHEL II
445 BREVARD AVE
VENTURA, CA 93003-2323

JEAN PIERRE JAMMET
2839 MIRADERO DR
SANTA BARBARA, CA 93105-3023

JEANEEN HITCHCOCK
3138 ARMADA DR
VENTURA, CA 93003-4810

JEANETTE GOMEZ
288 BYRON AVE
VENTURA, CA 93003-2114

JEANINE SHAHIN
146 APACHE
TOPANGA, CA 90290-4400

JEANNE HEYERICK
2625 WESTRIDGE RD
LOS ANGELES, CA 90049-1234

JEANNE KIMIKO MUNESATO
1118 PASEO DEL ROBLES CT
OJAI, CA 93023-3051

JEANNETTE HUTTON PUGH
2936 MILESTONE AVE
SIMI VALLEY, CA 93065-552

JEANNIE MORRISSEY
140 MACMILLAN AVE
VENTURA, CA 93001-3323

JEANY CAROL PFAFF
23108 LULL ST
WEST HILLS, CA 91304-4520

JEFF MEYER
6753 KATHERINE AVE
VAN NUYS, CA 91405-4766

JEFF TRIFIRO
1287 ROTELLA ST
NEWBURY PARK, CA 91320-5531

JEFFERY & PATRICIA JIRKOVSKY 2003 R
3082 SEAHORSE AVE
VENTURA, CA 93001-4248

JEFFREY A MANNISTO
706 N CONEJO SCHOOL RD
THOUSAND OAKS, CA 91362-2669

JEFFREY A MEYER
1544 ROYCE CT
CAMARILLO, CA 93010-3150

JEFFREY A OHMSTEDT
1606 DWIGHT AVE
CAMARILLO, CA 93010-3847

JEFFREY ALFIR
3529 BEAR CREEK CT
NEWBURY PARK, CA 91320-5071

JEFFREY C SCHLECHT
2324 GREENCASTLE LN
OXNARD, CA 93035-2902

JEFFREY CHEN
2815 E JACKSON AVE
ORANGE, CA 92867-6260

JEFFREY D HIRSCHFELD
4903 DEMPSEY AVE
ENCINO, CA 91436-1678

JEFFREY D HIXON
PO BOX 211
SHAVER LAKE, CA 93664-211

JEFFREY E SWARTS
1887 SHORELINE HWY
MUIR BEACH, CA 94965-9726

JEFFREY FAMILY TRUST
2160 S WAVERLY DR
ANAHEIM, CA 92802-3941

JEFFREY G DEDOMENICO
1553 STODDARD AVE
THOUSAND OAKS, CA 91360-2057

JEFFREY J LEASON
5025 MORGAN AVE S
MINNEAPOLIS, MN 55419-1023

JEFFREY JINGYUN LIU
1971 HENDRIX AVE
THOUSAND OAKS, CA 91360-3318

JEFFREY L JENSEN
153 ERTEN ST
THOUSAND OAKS, CA 91360-1810

JEFFREY L WUSSOW
6526 CROWLEY AVE
VENTURA, CA 93003-7100

JEFFREY LELAND WALMSLEY
1455 AZALEA DR
CARPINTERIA, CA 93013-1606

JEFFREY LOUIS MALONE
311 N GERTRUDA AVE
REDONDO BEACH, CA 90277-2946

JEFFREY M LIPSCOMB
77 HUNTER CT
VENTURA, CA 93003-2235

JEFFREY P CARELLI
12335 KINGSPINE AVE
SAN DIEGO, CA 92131-2285

JEFFREY R CAMACHO ANITA M LAWHON
826 RETIRO CT
CAMARILLO, CA 93010-1046

JEFFREY R MEINHART
1012 COLBY CIR
THOUSAND OAKS, CA 91362-2303

JEFFREY R NICHWANDER
40 CALLE CATALUNA
CAMARILLO, CA 93012-9470

JEFFREY R RICHARDSON
6289 MERLIN ST
VENTURA, CA 93003-236

JEFFREY RUSSELL
5548 ROCK CASTLE DR
LA CANADA, CA 91011-1229

JEFFREY S HUGHES
1918 DUNNIGAN ST
CAMARILLO, CA 93010-3245

JEFFREY S PLAUT
3980 GREENWOOD ST
NEWBURY PARK, CA 91320-5224

JEFFREY SHULMAN
4614 MIRADOR PL
TARZANA, CA 91356-4722

JEFFREY STEIGER
1250 BLUEBONNET AVE
VENTURA, CA 93004-3566

JEFFREY V KOHRT
733 CALLE PUNTA
THOUSAND OAKS, CA 91360-6123

JEFFREY V PAOLELLA
4804 VIA CUPERTINO
CAMARILLO, CA 93012-5227

JEFFREY W BERGER
20612 PHOENIX LAKE RD
SONORA, CA 95370-9605

JEFFREY W JUMP
1187 E LA LOMA AVE
SOMIS, CA 93066-9722

JEFFREY W MICHAEL
3376 WHITE MOUNTAIN CT
RENO, NV 89511-5318

JENG & WENG FAMILY TRUST
7613 DUNBLANE WAY
ELK GROVE, CA 95758-1014

JENKINS 2018 FAMILY TRUST
23133 VILLAGE 23
CAMARILLO, CA 93012-7602

JENKINS TRUST
705 RIDGESIDE DR
MONROVIA, CA 91016-1721

JENNER R WIGGINS
2305 MONACO DR
OXNARD, CA 93035-2953

JENNIE C HSU
19910 SASSOON PL
SANTA CLARITA, CA 91350-3860

JENNIE M GONZALEZ
502 N HAYES AVE
OXNARD, CA 93030-3629

JENNIFER ANN AHLES
3911 CLEARFORD CT
WESTLAKE VILLAGE, CA 91361-4106

JENNIFER B MUFARREH
5242 GOLDENRIDGE CT
CAMARILLO, CA 93012-4129

JENNIFER E FAUGHT
1258 SHEPPARD CT
WALNUT CREEK, CA 94598-1335

JENNIFER HECKENDORF
5502 VERONA CT
WESTLAKE VILLAGE, CA 91362-7169

JENNIFER L KUETZING
2302 AMITY ST
SAN DIEGO, CA 92109-1514

JENNIFER L WILSON
10813 ASPENWOOD RD
TRUCKEE, CA 96161-1931

JENNIFER LIH HWA LI
2752 AVENIDA DE AUTLAN
CAMARILLO, CA 93010-7470

JENNIFER S MCNINCH
1000 E 13TH ST
ANTIOCH, CA 94509-2034

JENNIFER SIQUIOCO VERGEL
627 IBIZA LN
OXNARD, CA 93035-1279

JENNIFER WETZEL
26902 N 83RD GLN
PEORIA, AZ 85383-3826

JEPPSON M & C FAM TRUST
19143 HARLISS ST
NORTHRIDGE, CA 91324-1721

JERALD E FOGLE
970 PETIT AVE
VENTURA, CA 93004-2215

JERE ALLISON
2271 SOUTHERN HILL DR
OXNARD, CA 93036-2738

JEREMIAH C CROSS
855 CALLE LA PALMERA
CAMARILLO, CA 93010-2722

JEREMIAH F BRENNAN
10592 SAN LEANDRO ST
VENTURA, CA 93004-2949

JEREMY DAVID WILLIAMSON
864 ARBOR AVE
VENTURA, CA 93003-4906

JEREMY GREWAL
1363 SPINNAKER DR
VENTURA, CA 93001-4363

JEREMY L REX
419 BRISTER PARK CT
CAMARILLO, CA 93012-7712

JEREMY SCHEIDLE
14921 PADERO CT
BAKERSFIELD, CA 93306-9750

JEREMY SCHWIEGER
14991 VALLEY VISTA BLVD
SHERMAN OAKS, CA 91403-4022

JEREMY SWITZER
432 UPPER LAKE RD
LAKE SHERWOOD, CA 91361-5141

JEREMY TODD
1584 JOSHUA PL
CAMARILLO, CA 93012-4433

JEREMY W CARNEY
75 CALLE ESCALON
CAMARILLO, CA 93010-1708

JERI J SABOL
13512 ANDALUSIA DR
SANTA ROSA VALLEY, CA 93012-8834

JEROME H FEINGOLD
429 LINCOLN DR
VENTURA, CA 93001-2319

JERONE CLARK LOGAN
2670 VANCOUVER AVE
VENTURA, CA 93003-4618

JERRY A ESSES
7374 HIGHTOP ST
MOORPARK, CA 93021-5093

JERRY AND RUTH HUMPHRIES FAMILY TRU
2056 GODDARD AVE
SIMI VALLEY, CA 93063-2842

JERRY B MONTANEZ
1293 LUCERO ST
CAMARILLO, CA 93010-3051

JERRY D SAIN
2349 MARTHA DR
CONWAY, AR 72032-8548

JERRY HOUSMAN
421 GRAHAM AVE
CAMARILLO, CA 93010-6517

JERRY JORDAHL
3406 FAIRMONT LN
OXNARD, CA 93036-6329

JERRY L BANKSTON
325 MARIPOSA DR
CAMARILLO, CA 93012-6712

JERRY L HENSLEY
9612 SYBIL LEE LN
KODAK, TN 37764-1575

JERRY R REED
7425 PIERCE ST
VENTURA, CA 93003-2586

JERZY LEWANDOWSKI
3540 THREE SPRINGS DR
WESTLAKE VILLAGE, CA 91361-5515

JESS PADILLA
2211 DEVONSHIRE DR
OXNARD, CA 93030-8636

JESS SOTO JOANNE L HERRERA JR
904 DEODAR AVE
OXNARD, CA 93030-4432

JESSE C PADILLA
11298 SHADYRIDGE RD
MOORPARK, CA 93021-3722

JESSE CHUN
16 SEGADA
RANCHO SANTA MARGARITA, CA 92688-2734

JESSE GARNICA JR
1085 BEECHWOOD ST
CAMARILLO, CA 93010-3010

JESSE J PUCKETT
93891 MCCLURG LN
NORTH BEND, OR 97459-8292

JESSE MARVIN R LIVING TRUST
5236 W WOOLEY RD
OXNARD, CA 93035-1800

JESSE NAVARRO
524 HUERTA ST
OXNARD, CA 93030-169

JESSICA J HIBBS
2829 SURFRIDER AVE
VENTURA, CA 93001-4137

JESSICA LUNA
2217 SPYGLASS TRL W
OXNARD, CA 93036-2793

JESSICA M S GOLDBERG
475 JORDAN AVE
VENTURA, CA 93001-3604

JESSICA STREET
3531 EUGENE PL
SAN DIEGO, CA 92116-1930

JESSY HEZAWAY
6375 GERMANIA CT
AGOURA HILLS, CA 91301-4101

JESUS B AHUMADA
5463 CASTILLO DE ROSAS
CAMARILLO, CA 93012-2544

JESUS C LUNA
2000 NAPOLEON AVE
OXNARD, CA 93033-4730

JESUS CARRILLO
1395 LINDEN AVE
CARPINTERIA, CA 93013-1413

JESUS DE LAS MERCEDES FALCON AGUILAR
248 E ELFIN GRN
PORT HUENEME, CA 93041-1908

JESUS ESPINOZA MONTEJANO
2647 KENTIA ST
OXNARD, CA 93036-6201

JESUS G PAZ
1800 CLAREMONT DR
OXNARD, CA 93035-3330

JESUS I LARIOS
221 IOWA PL
OXNARD, CA 93036-1206

JESUS NAVA
1311 KINGSWOOD WAY
OXNARD, CA 93030-3308

JESUS NAVARRO
4531 OAK GLEN DR
SANTA BARBARA, CA 93110-1358

JESUS P BARRERA
1267 LUSTRE DR
OXNARD, CA 93030-423

JESUS RICK CERVANTEZ
310 OCCIDENTAL DR
OXNARD, CA 93036-2449

JESUS RIOS LARA
6423 CROWLEY AVE
VENTURA, CA 93003-6772

JESUS ROJAS
2 W AVENIDA DE LOS ARBOLES
THOUSAND OAKS, CA 91360-2938

JESUS RUBALCAVA
173 W RAMONA ST
VENTURA, CA 93001-1659

JESUS SANTANA
189 SAN FEDERICO AVE
SANTA BARBARA, CA 93111-2163

JESUS VALENCIA
535 STARBOARD LN
PORT HUENEME, CA 93041-2786

JESUS VASQUEZ
2214 BERMUDA DUNES PL
OXNARD, CA 93036-2779

JFM TRUST
7390 GRIFFITH LN
MOORPARK, CA 93021-3245

JIAN LIU
1443 POLO CHASE CT
CARMEL, IN 46032-9014

JIAN M XU
2198 VIEW CREST GLN
ESCONDIDO, CA 92026-3818

JIAN Q ZHENG
1368 COASTAL SAGE PL
WALNUT, CA 91789-5372

JIAN WANG
7 SUSSEX PL
BELLE MEAD, NJ 8502-5328

JIANDONG ZHANG
850 WASHBURN AVE
LOUISVILLE, KY 40222-6787

JIANG LI
464 ELM COTTAGE CT
CAMARILLO, CA 93012-7858

JIANG WANG
4807 CALLE CANCUN
CAMARILLO, CA 93012-4024

JIANGONG LIU
73 CALLE CATALUNA
CAMARILLO, CA 93012-9471

JIANJIE FANG
1624 BLUE CANYON ST
NEWBURY PARK, CA 91320-6547

JIANMIN WANG
5087 TATRA DR
SAN JOSE, CA 95136-2753

JIANMING FANG
4363 PARK BLU
CALABASAS, CA 91302-2818

JIANMING ZHAO
89 KLAMBERG LN
ELLISVILLE, MO 63021-4728

JIAO QINGSHENG
3819 FOUNTAIN ST
CAMARILLO, CA 93012-7723

JIE CHEN
73 CALLE CATALUNA
CAMARILLO, CA 93012-9471

JIL DELISA JOHNSON
933 SHORELINE DR
ALAMEDA, CA 94501-5922

JILL DAFESH
3650 GOLDEN LEAF DR
WESTLAKE VILLAGE, CA 91361-3913

JILL FRIEDMAN
1348 SEAFARER ST
VENTURA, CA 93001-4252

JILL S HAMILTON
4887 GLENHOLLOW CIR
OCEANSIDE, CA 92057-7944

JIM & GAYNOR GRUBBS LIVING TRUST
23515 ARLEN DR
NEWHALL, CA 91321-3470

JIM DUAN ZHIBANG
1817 ROCK SPRING ST
THOUSAND OAKS, CA 91320-5973

JIM POY NG
3424 CANOGA PL
CAMARILLO, CA 93010-3912

JIMENEZ 1 TRUST NO
10248 PRINCIPE PL
SANTA ROSA VALLEY, CA 93012-8830

JIMENEZ FAMILY TRUST
451 SERENO PL
CAMARILLO, CA 93010-9132

JIMEREZ LARRY C & JOYCE E TRUST
10248 PRINCIPE PL
SANTA ROSA VALLEY, CA 93012-8830

JIMMY J SWEET
8529 FAIRFORD ST
VENTURA, CA 93004-2956

JIMMY JESUS NUNEZ
4527 ALUMNI AVE
LOS ANGELES, CA 90041-3305

JIMMY SABIDO
2209 CEDAR RIDGE CT
OXNARD, CA 93036-7705

JIN CHERNG ANDY SHIUE
60 WILSON WAY
MILPITAS, CA 95035-2518

JIN WOONG PARK
820 ROSALINDA DR
OXNARD, CA 93030-5099

JINAH KIM PEREK
685 PARKSIDE CT
OAK PARK, CA 91377-5663

JIORY RAMIREZ
2314 NICKLAUS ST
OXNARD, CA 93036-2535

JISOO SUH
2489 E WOODLYN RD
PASADENA, CA 91104-3447

JL FAMILY TRUST
500 WEN DOVER CIR
GRANTS PASS, OR 97526-5950

JOAN BARKER
2741 STONEBROOK CIR
PASO ROBLES, CA 93446-9501

JOAN D BAZALDUA
3549 NYELAND AVE
OXNARD, CA 93036-8861

JOAN DJANOGLY
11920 FOXBORO DR
LOS ANGELES, CA 90049-4111

JOAN E ANDERSON
3634 S FORECASTLE AVE
WEST COVINA, CA 91792-3253

JOAN JOAN
187 MONTCLAIR DR
VENTURA, CA 93003-1229

JOAN PARDE
212 CALLE FRONTE
CAMARILLO, CA 93012-5112

JOANN B OCONNOR
130 SUNNY HILL AVE
OSHKOSH, WI 54902-7433

JOANN GOODMAN
29014 WOODCREEK CT
AGOURA, CA 91301-1627

JOANNA M ROGERS
2265 LAURELWOOD DR
THOUSAND OAKS, CA 91362-4639

JOANNE G HOOD
1204 ROTELLA ST
NEWBURY PARK, CA 91320-5530

JOANNE JOANNE IV
39114 VILLAGE 39
CAMARILLO, CA 93012-5667

JOANNE K CASEY
48 RED RIVER RD
SEDONA, AZ 86351-7831

JODI ELIZABETH MANNINO
985 VIA HERALDO
NEWBURY PARK, CA 91320-6877

JODY ETHELL BROWN
1550 LEXINGTON CT
CAMARILLO, CA 93010-3411

JODY LEMMON
1180 S LA LUNA AVE
OJAI, CA 93023-3518

JOE D MARTINEZ
1925 PETREL PL
VENTURA, CA 93003-6205

JOE GILLASPY
PO BOX 903
SOMIS, CA 93066-903

JOE J REYES
380 BREVARD AVE
VENTURA, CA 93003-2322

JOE KO & SALLY LIU TR
1502 HILL ST
SANTA MONICA, CA 90405-4840

JOE M HOFFMAN II
PO BOX 1328
CAMARILLO, CA 93011-1328

JOE M HOFFMAN III
PO BOX 1328
CAMARILLO, CA 93011-1328

JOE PEREZ
1927 PREUSS RD
LOS ANGELES, CA 90034-1106

JOE TR
6087 PITCAIRN ST
CYPRESS, CA 90630-5651

JOE VALDEZ
2401 TRINITY PL
OXNARD, CA 93033-4815

JOEL C VALENCIA
1665 URBANA LN
OXNARD, CA 93030-116

JOEL MAGANA
650 BELLA DR
NEWBURY PARK, CA 91320-3072

JOEL MARTINEZ
316 BAKER AVE
VENTURA, CA 93004-1559

JOEL P MCGINNIS
655 OVERLOOK RD
SIMI VALLEY, CA 93065-6902

JOEL R VILLASENOR
1026 CORTE PRIMAVERA
OXNARD, CA 93030-8047

JOEL S PETERSON
1425 DARTMOUTH DR
SOUTHLAKE, TX 76092-7104

JOEY A ROBINSON
810 KNOTT PL
DALLAS, TX 75208-2610

JOHN A CARTER
21 N SAN MARCOS RD
SANTA BARBARA, CA 93111-1958

JOHN A RUSKEY
2240 W LIVE OAK DR
LOS ANGELES, CA 90068-2528

JOHN ARTHUR GREGORY
27490 BRIDGEWATER DR
VALENCIA, CA 91354-1814

JOHN ASPERIN
1641 HOUSTON PL
OXNARD, CA 93033-6624

JOHN B RAPP
1276 ELEVEN OAKS LN
SANTA BARBARA, CA 93108-2419

JOHN B SELZER
1313 MEADOWBROOK RD
OJAI, CA 93023-1917

JOHN BERNAL
28207 FOOTHILL RD
CASTAIC, CA 91384-3772

JOHN C DIVAR
27119 BACKDROP LN
VALENCIA, CA 91381-2100

JOHN C ORILEY
1453 OLD RANCH RD
CAMARILLO, CA 93012-4412

JOHN C WHITMORE JR
1152 ALAMOS DR
THOUSAND OAKS, CA 91362-2508

JOHN CLARK
424 COURT AVE
VENTURA, CA 93003-1717

JOHN COFFEY
881 CAYO GRANDE CT
NEWBURY PARK, CA 91320-1945

JOHN COOLEY
2097 LAURELWOOD DR
THOUSAND OAKS, CA 91362-4634

JOHN CULBERTSON SR
390 CAROL DR
VENTURA, CA 93003-1711

JOHN D BETHARDS
4006 HARBOUR ISLAND LN
OXNARD, CA 93035-1448

JOHN D COONS
350 OLIVER RD
SANTA BARBARA, CA 93109-1976

JOHN D RICHARDS
1274 CENTENNIAL AVE
CAMARILLO, CA 93010-3508

JOHN D RITHERFORD
7353 COATI PL
VENTURA, CA 93003-7065

JOHN D WATKINS
201 SPINNAKER PL
JACKSONVILLE, NC 28546-9791

JOHN DENNIS ANDERSEN
1352 CALLE LAS TRANCAS
THOUSAND OAKS, CA 91360-2340

JOHN DOUGLAS MCCARTER
840 FLAGSTAFF CT
VENTURA, CA 93004-2354

JOHN E BARTEL
5103 LAUREL PARK DR
CAMARILLO, CA 93012-5338

JOHN E ROWINS
1025 VISTA GRANDE ST
PASO ROBLES, CA 93446-1804

JOHN E SEPICH
6479 PENN ST
MOORPARK, CA 93021-1445

JOHN E STRUM
766 CAPITAN ST
NEWBURY PARK, CA 91320-3666

JOHN E THOMAS
5590 CAMINO DEVILLE
CAMARILLO, CA 93012-8636

JOHN ELLIAS
1961 VIA MONTECITO
CAMARILLO, CA 93012-9201

JOHN ENRIQUE FLORES
1276 JUANITA AVE
OXNARD, CA 93030-421

JOHN F BAILEY
8246 OAKDALE AVE
WINNETKA, CA 91306-1937

JOHN F BILLMAN
1211 BOOSEY RD
SANTA PAULA, CA 93060-9605

JOHN F SHEEL
652 TRUENO AVE
CAMARILLO, CA 93010-1060

JOHN F TEN BROEK
115 VALLEY VISTA DR
CAMARILLO, CA 93010-1724

JOHN F WASCHER
7504 52ND STREET CT W
UNIVERSITY PLACE, WA 98467-4592

JOHN F WEBER
463 CANNON GREEN DR
GOLETA, CA 93117-2850

JOHN FASCENDA
5064 VIA CUPERTINO
CAMARILLO, CA 93012-5240

JOHN FONTI
4760 VIA DON LUIS
NEWBURY PARK, CA 91320-6878

JOHN FRANGIE
520 FRONTIER WAY
TEMPLETON, CA 93465-9537

JOHN G WRIGHT TR 122893
2810 AVENIDA DE AUTLAN
CAMARILLO, CA 93010-7471

JOHN GILBERT MERRILL
2611 WOODSIDE PL
OXNARD, CA 93036-1587

JOHN GREENWALD
1521 MARTINGALE CT
CARLSBAD, CA 92011-4034

JOHN H RICKS
4223 KENWOOD AVE
LOS ANGELES, CA 90037-2320

JOHN H THACHER
52 GRIMBALL POINT RD
SAVANNAH, GA 31406-5207

JOHN HAYRAPETIAN
1411 ESSEX LN
GLENDALE, CA 91207-1145

JOHN IRVING TUCKER
1929 NOWAK AVE
THOUSAND OAKS, CA 91360-3337

JOHN J BODEN
1128 PARK HILL LN
ESCONDIDO, CA 92025-5230

JOHN J BODEN III
1128 PARK HILL LN
ESCONDIDO, CA 92025-5230

JOHN J BOHANNAN
169 LA PATERA DR
CAMARILLO, CA 93010-8413

JOHN J HOENIGMAN III
1038 VIA LOS PADRES
SANTA BARBARA, CA 93111-1345

JOHN J KIM
2531 PICK DR
GLENVIEW, IL 60025-4701

JOHN J SABOL
201 NOMINI DR
ARNOLD, MD 21012-1051

JOHN JOSEPH BROESAMLE
3945 THACHER RD
OJAI, CA 93023-9368

JOHN JOSEPH GEISLER JR
312 BENT TWIG AVE
CAMARILLO, CA 93012-5144

JOHN KEANE
2707 SURFRIDER AVE
VENTURA, CA 93001-4139

JOHN L AND LAURA L HOLE LIVING TRUS
2848 WATERFALL LN
SIMI VALLEY, CA 93065-1303

JOHN LAUFER
626 PAPALANI ST
KAILUA, HI 96734-3523

JOHN LEON
111 LONDONDERRY LN
MANSFIELD, TX 76063-7609

JOHN M EDMONSTON
492 MONARCH LN
SANTA BARBARA, CA 93108-2689

JOHN M ELLIOTT JR
954 CORTE AUGUSTA
CAMARILLO, CA 93010-7433

JOHN M FOSSA
22136 PLACERITOS BLVD
NEWHALL, CA 91321-1120

JOHN M MCMAHON
6136 COUNTY OAK RD
WOODLAND HILLS, CA 91367-1088

JOHN M PALMISANO
9803 CHAMBERLAIN ST
VENTURA, CA 93004-3080

JOHN MICHAEL HAUTMAN
2044 JAMESTOWN WAY
OXNARD, CA 93035-3748

JOHN MICHAEL HODGES
5554 LITTLE FAWN CT
WESTLAKE VILLAGE, CA 91362-5269

JOHN MICHAEL SCHERREI
169 TRIANGLE ST
THOUSAND OAKS, CA 91360-3247

JOHN NADOLENCO
25439 COLETTE WAY
CALABASAS, CA 91302-3150

JOHN P DEMPSEY
133 LA ENTRADA AVE
SAN LUIS OBISPO, CA 93405-1515

JOHN P OBRINGER
2344 LAURELWOOD DR
THOUSAND OAKS, CA 91362-5394

JOHN P OLDHAM
81 PINEBROOK DR
LARCHMONT, NY 10538-2519

JOHN P STEINDLBERGER
21343 CIEZA CIR
HUNTINGTON BEACH, CA 92648-5397

JOHN P WRIGHT
667 PLATTE WAY
OXNARD, CA 93036-5564

JOHN PAUL L EVANGELISTA
1790 S HILL RD
VENTURA, CA 93003-249

JOHN PAUL SHETTY
9014 SE 50TH ST
MERCER ISLAND, WA 98040-4704

JOHN PEARSON BOWEN
4234 SADDLECREST LN
WESTLAKE VILLAGE, CA 91361-4761

JOHN QUIROZ
29402 MALIBU VIEW CT
AGOURA HILLS, CA 91301-6237

JOHN R DE LEON
287 W AVENIDA DE LAS FLORES
THOUSAND OAKS, CA 91360-1808

JOHN R KOCH
1573 FLYNN RD
CAMARILLO, CA 93012-5810

JOHN R LILLY
785 MILES AVE
SANTA MARIA, CA 93455-2701

JOHN R LYANS
9921 LAKEVISTA ST
VENTURA, CA 93004-2897

JOHN R NEUSTADT
123 LAKE SHERWOOD DR
LAKE SHERWOOD, CA 91361-5115

JOHN R POWER
83 AVOCADO PL
CAMARILLO, CA 93010-8468

JOHN RAYMOND PERES
885 BALLINA CT
NEWBURY PARK, CA 91320-3610

JOHN RENNELL
164 W GUINN RD
AJO, AZ 85321-9623

JOHN RIMLINGER
6961 LIVINGSTON DR
HUNTINGTON BEACH, CA 92648-1555

JOHN ROBERT WILSON
3124 BEACH VIEW CT
LAS VEGAS, NV 89117-3531

JOHN S BRUCE
605 COVE RD
ST MICHAELS, MD 21663-2865

JOHN S CURRY
120 MONICA CIR
NEWBURY PARK, CA 91320-4337

JOHN S HUNTER
138 TRIANGLE ST
THOUSAND OAKS, CA 91360-3246

JOHN S MCATEE
381 SONOMA CT
VENTURA, CA 93004-1169

JOHN S TSAKONAS
14240 MULHOLLAND DR
LOS ANGELES, CA 90077-1708

JOHN SANFORD PECK III
14326 LAUREL LN
MOORPARK, CA 93021-3514

JOHN SCHMUTZ
2033 KELTIC LODGE DR
OXNARD, CA 93036-6306

JOHN STEEL
4591 CATHEDRAL OAKS RD
SANTA BARBARA, CA 93110-1311

JOHN STEVEN HUNTER
138 TRIANGLE ST
THOUSAND OAKS, CA 91360-3246

JOHN SULLIVAN
500 RANCHO VISTA LN
SANTA PAULA, CA 93060-9768

JOHN T PAYNE
3507 CROSS CREEK LN
MALIBU, CA 90265-4925

JOHN THOMAS
219 VIA OLIVERA
CAMARILLO, CA 93012-971

JOHN TRAVERS HILL JR
5511 MICAELA DR
AGOURA HILLS, CA 91301-4038

JOHN TREJO
631 ADIRONDACK AVE
VENTURA, CA 93003-1117

JOHN UYENO
9226 MOUNTAIN SHADOW DR
LAKESIDE, CA 92040-5156

JOHN V C RAMOS
943 11TH ST
MANHATTAN BEACH, CA 90266-5905

JOHN V SILVESTRO
23203 SORREL CT
VALENCIA, CA 91354-1476

JOHN VERGOT
10632 1/2 WHIPPLE ST
NORTH HOLLYWOOD, CA 91602-2760

JOHN VILLEGAS
1321 S E ST
OXNARD, CA 93033-3150

JOHN W BIRCHFIELD
2205 ALAMEDA AVE
VENTURA, CA 93003-6673

JOHN W CARY
717 44TH ST
SACRAMENTO, CA 95819-3119

JOHN W HANSON
1318 CAMDEN LN
VENTURA, CA 93001-4034

JOHN W MARTIN JR
1919 SPRINGDALE RD
DUBLIN, GA 31021-3873

JOHN WAYNE
59871 WESTHILL RD
SAINT HELENS, OR 97051-3425

JOHN WAYNE APPLEGATE
1053 MCHUGH CT
VENTURA, CA 93003-5441

JOHN WEBSTER
4702 COHO CT
BAKERSFIELD, CA 93312-1906

JOHNNY PARK
1250 N CEDAR ST
GLENDALE, CA 91207-1427

JOHNNY THUAN NGUYEN
1533 NADADOR PL
OXNARD, CA 93030-2563

JOHNS FAMILY 2016 TRUST
1031 SNOW CREEK RD
FALLBROOK, CA 92028-3579

JOHNSON FAM TR
2079 VANGUARD DR
CAMARILLO, CA 93010-2133

JOHNSON J D & H A LIVING TRUST
1092 HICKORY VIEW CIR
CAMARILLO, CA 93012-5401

JOHNSON PETER A F & NANCY L TRUST
1215 38TH AVE
SAN FRANCISCO, CA 94122-1334

JOHNSON TRUST
6446 RALSTON ST
VENTURA, CA 93003-6222

JOHNSON TRUST
9651 SANTA ROSA RD
SANTA ROSA VALLEY, CA 93012-9047

JOHNSTON FAMILY TRUST
1544 SLEEPING INDIAN RD
FALLBROOK, CA 92028-9237

JOHNSTON FAMILY TRUST
521 OLIVE ST
SANTA BARBARA, CA 93101-1609

JOHNSTON JOHN R-C LYNNE TR
4593 SAND FEATHER CIR
SAINT GEORGE, UT 84790-4465

JOLENE MULLINS
1891 E LINDA VISTA AVE
VENTURA, CA 93001-2300

JON L MARKS
1106 RED OAK PL
CAMARILLO, CA 93010-3039

JON SETO
824 134TH ST NW
TULALIP, WA 98271-7098

JON V DEFINA
644 CAMINO DE CELESTE
THOUSAND OAKS, CA 91360-7116

JON WEYMOUTH AVERY
19 GARFIELD AVE
BRISTOL, RI 2809-3111

JONAS WHITE
57 ENCINAL PL
VENTURA, CA 93001-3315

JONATHAN ADEL MIKHAIL
11363 TIGER LILY ST
VENTURA, CA 93004-3337

JONATHAN BUXER
18341 LAKE ENCINO DR
ENCINO, CA 91316-4439

JONATHAN E MADDEN
9815 CHAMBERLAIN ST
VENTURA, CA 93004-3080

JONATHAN FRIEDMAN
1016 STUART CIR
THOUSAND OAKS, CA 91362-2155

JONATHAN GRAHAM WOODCOCK
921 HACKAMORE ST
OJAI, CA 93023-4172

JONATHAN H X LEE
615 PINOT CT
CLAYTON, CA 94517-1416

JONATHAN M OLSON
4738 AQUA VERDE CT
CAMARILLO, CA 93012-5281

JONATHAN MCGOUGH
789 FENMORE CT
LEMOORE, CA 93245-4390

JONATHAN P POWER
4399 VIA RIO
NEWBURY PARK, CA 91320-6826

JONATHAN PRINCE
22441 KEARNY ST
CALABASAS, CA 91302-5862

JONATHAN R JORDAN
4040 ISCHIA DR
OXNARD, CA 93035-2914

JONATHAN RAPORE
452 21ST ST
SANTA MONICA, CA 90402-2436

JONATHAN TURMAN
61 CHISHOLM TRL
NEWBURY PARK, CA 91320-3869

JONATHAN WORKMAN
29767 WOODBROOK DR
AGOURA HILLS, CA 91301-4445

JONATHAN WU
68 LA PATERA DR
CAMARILLO, CA 93010-7405

JONES FAMILY TRUST
1854 TERRACE DR
VENTURA, CA 93001-2351

JONES FAMILY TRUST
901 OAKMONT DR
JOPLIN, MO 64804-4576

JONES FAMILY TRUST
PO BOX 223
VENTURA, CA 93002-223

JONES TIMOTHY Q LIVING TRUST
3880 CALLE LOMA VISTA
NEWBURY PARK, CA 91320-1923

JONG HANUK
3802 EAST PARK
CAMARILLO, CA 93012-7728

JONG HENRY TRUST
1277 SHELL CIR
CLAYTON, CA 94517-1222

JONG T SUN
554 BLOOMFIELD PL
CAMARILLO, CA 93012-7861

JORDAN MUST
1564 LARKFIELD AVE
WESTLAKE VILLAGE, CA 91362-4241

JORDAN P SEDGWICK
21817 INGOMAR ST
CANOGA PARK, CA 91304-4856

JORGE ANTHONY VALDIVIA
67 W BARNETT ST
VENTURA, CA 93001-1609

JORGE CARDONA
2508 GRAPEVINE DR
OXNARD, CA 93036-1578

JORGE CARMEN
332 E LEWIS ST
VENTURA, CA 93001-1579

JORGE E DELTORO
925 OLEANDER AVE
BAKERSFIELD, CA 93304-1238

JORGE E GONZALEZ
373 ARMITOS PL
DIAMOND BAR, CA 91765-1839

JORGE ESCAMILLA
690 VIA ARROYO
VENTURA, CA 93003-1315

JORGE F CARRANCO
5144 CYPRESS LN
VENTURA, CA 93001-1181

JORGE G SANCHEZ
1431 ECHO ST
OXNARD, CA 93036-2616

JORGE LARA GONZALEZ
244 W PROSPECT ST
VENTURA, CA 93001-1848

JORGE LINO CUETO
PO BOX 829
OXNARD, CA 93032-829

JORGE M F ROCHA
1114 ORANGE DR
OXNARD, CA 93036-1816

JORGE M GUERRA RODRIGUEZ
453 N WENDY DR
NEWBURY PARK, CA 91320-2944

JORGE MEJIA RUBALCAVA
330 GARFIELD RONDO
VENTURA, CA 93003-2513

JORGE ZEPEDA
1910 WESTCHESTER CT
OXNARD, CA 93036-2773

JOSE & SOFIA GARCIA LIVING TRUST
144 WELLS RD
SANTA PAULA, CA 93060-9726

JOSE A CALLES
1062 HOMASSEL AVE
LINDSAY, CA 93247-1622

JOSE A FLORES
24016 RACE ST
NEWHALL, CA 91321-3028

JOSE A GALLARDO
6046 SUNFLOWER ST
SIMI VALLEY, CA 93063-6300

JOSE A LEPE
816 MARCONI DR
HANFORD, CA 93230-7654

JOSE ANTONIO RODRIGUEZ
5142 MATORRAL WAY
SANTA BARBARA, CA 93111-1825

JOSE ANTONIO RODRIGUEZ
736 CORNWALL DR
OXNARD, CA 93035-1233

JOSE ARTURO GODINEZ
3519 GLEN ABBEY LN
OXNARD, CA 93036-6327

JOSE AYALA
2202 EASTRIDGE CT
OXNARD, CA 93036-2740

JOSE C GUICO
581 COMMONS PARK DR
CAMARILLO, CA 93012-7761

JOSE CAZARES
2970 BALBOA ST
OXNARD, CA 93036-1710

JOSE CENTENO
294 BURNHAM RD
OAK VIEW, CA 93022-9300

JOSE D ARIZA
254 REDDINGTON CT
CAMARILLO, CA 93010-1944

JOSE D VASQUEZ
740 W RODERICK AVE
OXNARD, CA 93030-4235

JOSE DANIEL MARTINEZ
85750 MOLVENA DR
INDIO, CA 92203-2472

JOSE DE JESUS
CANDELARIO CALVARIO
1244 EVITA PL
OXNARD, CA 93030-2597

JOSE DE JESUS GONZALEZ
2015 LAS POSAS RD
CAMARILLO, CA 93010-3267

JOSE DOMINGUEZ
139 VIRGINIA DR
VENTURA, CA 93003-1558

JOSE E N FLORES
7155 WREN CT
VENTURA, CA 93003-6264

JOSE FERNANDO LAZCANO
AVINA
1401 GALLATIN PL
OXNARD, CA 93030-4709

JOSE G ARIAS
840 E YUCCA ST
OXNARD, CA 93033-6509

JOSE G LOYA
8701 BRANNOCK CT
BAKERSFIELD, CA 93313-4285

JOSE G OCHOA
1715 CRAWFORD ST
OXNARD, CA 93030-6160

JOSE G REVELES
2066 SPYGLASS TRL E
OXNARD, CA 93036-2763

JOSE GOMEZ
664 DONIZETTI AVE
VENTURA, CA 93003-369

JOSE GRACIANO
11452 JULIUS AVE
DOWNEY, CA 90241-4432

JOSE GUADALUPE LOZANO
437 AVENIDA VALENCIA
CAMARILLO, CA 93012-980

JOSE GUADALUPE SANTOS
2091 INDIANA DR
OXNARD, CA 93036-6279

JOSE HERNANDEZ
2210 IVANHOE AVE
OXNARD, CA 93030-4719

JOSE J CORNEJO
1740 COUNTRY DR
OJAI, CA 93023-4176

JOSE J PEREZ
956 ALAMO PINTADO RD
SOLVANG, CA 93463-9762

JOSE JESUS OROZCO
RAMOS
3233 PORTER LN
VENTURA, CA 93003-4818

JOSE L BIBIAN
1633 TERRONEZ PL
OXNARD, CA 93030-111

JOSE L PANTOJA BEDOLLA
250 HUERTA ST
OXNARD, CA 93030-197

JOSE L RUBALCAVA
8881 DORRINGTON AVE
ARLETA, CA 91331-6225

JOSE LIMBO TEO
696 ORANGE ST
DALY CITY, CA 94014-2848

JOSE LUIS FLORES
829 PALM DR
OXNARD, CA 93030-5231

JOSE LUIS LOPEZ ELIZALDE
440 OCOTLAN WAY
OXNARD, CA 93030-2589

JOSE LUIS TRUJILLO
69 S SEAWARD AVE
VENTURA, CA 93003-2629

JOSE M MARTINEZ
2115 N H ST
OXNARD, CA 93036-2336

JOSE MAGDALENO
1226 S I ST
OXNARD, CA 93033-1513

JOSE PILLADO
190 ENSENADA AVE
THOUSAND OAKS, CA 91320-3631

JOSE PLASCENCIA
1641 GALLATIN PL
OXNARD, CA 93030-3136

JOSE R MELENDEZ
19 CANTATA DR
MISSION VIEJO, CA 92692-5103

JOSE RAMON CLAUDIO
7965 LOMA VISTA RD
VENTURA, CA 93004-3816

JOSE REFUGIO CARBAJAL JR
910 CORTE LA CIENEGA
CAMARILLO, CA 93010-7427

JOSE RODRIGUEZ
5947 SALAMEA AVE
WOODLAND HILLS, CA 91367-1140

JOSE S YNIGUEZ
3104 NAPLES DR
OXNARD, CA 93035-1273

JOSE SAHAGUN
8170 MEDFORD ST
VENTURA, CA 93004-4032

JOSEF GEHART GUENTHER
28745 ARIES ST
AGOURA HILLS, CA 91301-1710

JOSEFINA AGUILAR
3306 GEORGE ST
OXNARD, CA 93036-1439

JOSEFINA LOPEZ RUIZ
435 N BONITA AVE
OXNARD, CA 93030-3647

JOSEPH A HERRICK
5022 ROYAL VISTA CT
WESTLAKE VILLAGE, CA 91362-5609

JOSEPH ALEXANDER
2324 PANISSE AVE
HENDERSON, NV 89044-320

JOSEPH AMOS
1728 SAN NICHOLAS ST
VENTURA, CA 93001-3342

JOSEPH B CHEUNG
31 LIGHTHOUSE DR
SOUTH AMBOY, NJ 8879-3418

JOSEPH C FICK
201 VIA LARA
NEWBURY PARK, CA 91320-6849

JOSEPH C OWENS
4581 CLUBHOUSE DR
SOMIS, CA 93066-9709

JOSEPH C PANUSHKA
4948 TERRY DR
VENTURA, CA 93003-2059

JOSEPH D CHRISTMAN
4755 FOOTHILL RD
VENTURA, CA 93003-2053

JOSEPH D HARWOOD
542 HILBAR LN
PALO ALTO, CA 94303-3025

JOSEPH D KREUTZ
3720 WILLOWICK DR
VENTURA, CA 93003-1052

JOSEPH DAVID TURNER
678 NILE RIVER DR
OXNARD, CA 93036-5358

JOSEPH E CAVAGLIERI
14830 ADDISON ST
SHERMAN OAKS, CA 91403-1603

JOSEPH E CERDA
1730 VICTORIA AVE
OXNARD, CA 93035-3051

JOSEPH E SERVERA
4500 PARK ALLEGRA
CALABASAS, CA 91302-1758

JOSEPH E VALDEZ
4208 FORTUNA AVE
CAMARILLO, CA 93010-2510

JOSEPH F BERMUDEZ
8592 BOISE ST
VENTURA, CA 93004-2155

JOSEPH G KADLEC JR
23115 FOXTAIL DR
YORBA LINDA, CA 92887-3905

JOSEPH GAMES
1135 SILVER OAK CT
SAN JOSE, CA 95120-1517

JOSEPH IKENNA OBIOHA
869 RIM CREST DR
WESTLAKE VILLAGE, CA 91361-2074

JOSEPH J CHEN
1705 VIA PAJARO
CAMARILLO, CA 93012-4086

JOSEPH J HSIOU
3625 RIDGEFORD DR
WESTLAKE VILLAGE, CA 91361-4822

JOSEPH JOHN BELTRAN
896 VALLECITO DR
VENTURA, CA 93001-2080

JOSEPH L CLOONAN
232 S SUNLAND ST
RIDGECREST, CA 93555-4235

JOSEPH L SANTIAGO
1816 N 7TH PL
PORT HUENEME, CA 93041-2322

JOSEPH M HOURIFH
5231 CALLE ROCKFISH
SAN DIEGO, CA 92154-6371

JOSEPH MICHAEL WAGGONER
1730 FISK CT
THOUSAND OAKS, CA 91362-2304

JOSEPH MONTANEZ
1033 CANYON LN
PISMO BEACH, CA 93449-2744

JOSEPH N BROUWER
2759 SEAHORSE AVE
VENTURA, CA 93001-4150

JOSEPH N DALIESSIO
152 FARMHOUSE LN
BEAR, DE 19701-2012

JOSEPH P BRADSHAW
2692 BAYWATER PL
THOUSAND OAKS, CA 91362-5335

JOSEPH P CORDNER
5352 PLATA ROSA CT
CAMARILLO, CA 93012-2540

JOSEPH RIZK
60 OCEANO AVE
SANTA BARBARA, CA 93109-2255

JOSEPH SALEH
21626 LONG CASTLE DR
SPRING, TX 77388-3477

JOSEPH T MORRIS
1564 12TH ST
LOS OSOS, CA 93402-1713

JOSEPH VIENS
4677 CARPINTERIA AVE
CARPINTERIA, CA 93013-3311

JOSEPH W STEWART
102 CLEVELAND CT
VENTURA, CA 93003-2545

JOSEPH WU
2404 GRAPEVINE DR
OXNARD, CA 93036-1575

JOSEPH ZHAO LI
7390 ZAHARIAS CT
MOORPARK, CA 93021-8782

JOSEPHA BALINT
1002 MEDSKER RD
SEQUIM, WA 98382-9387

JOSEPHINE R LOPEZ
98 LA PATERA DR
CAMARILLO, CA 93010-7406

JOSHUA AARON GAER
3405 THREE SPRINGS DR
WESTLAKE VILLAGE, CA 91361-5513

JOSHUA ROTHMAN SOLE AND TRUST
94 W VINCE ST
VENTURA, CA 93001-1337

JOSHUS GRAVA
751 ADIRONDACK AVE
VENTURA, CA 93003-1119

JOSLYN RICHARD H & PEGGY L TRUST
24273 PARK GRANADA
CALABASAS, CA 91302-2530

JOYANN CARLTON
6059 POND VIEW TER
BATH, PA 18014-8509

JOYCE A LUKER
307 CORSICANA DR
OXNARD, CA 93036-1306

JOYCE A STARLEAF
700 N LIMA ST
BURBANK, CA 91505-2946

JOYCE DAN P & DONNA M TR
PO BOX 247
LOS OLIVOS, CA 93441-247

JOYCE E KOUNTZ
67 OLD BRAZZIL RANCH RD
PINEDALE, WY 82941-8901

JOYCE FRENETTE
PO BOX 6083
VENTURA, CA 93006-6083

JOYCE L SAUNDERS
2656 FOSS AVE
ARCADIA, CA 91006-4922

JOYCE R TOUCHETTE
1128 S LA LUNA AVE
OJAI, CA 93023-3518

JUAN ADAN GARCIA
765 BISCAYNE AVE
CAMARILLO, CA 93010-4513

JUAN BAEZ
1202 RESPLANDOR WAY
OXNARD, CA 93030-435

JUAN C ALONSO
160 COPPER MOUNTAIN DR
GILBERTS, IL 60136-4007

JUAN C ALVARADO
2734 GERONIMO DR
OXNARD, CA 93033-4736

JUAN CANDELARIO
2448 CESAR E CHAVEZ DR
SANTA MARIA, CA 93458-1410

JUAN CARLOS DUCCA
349 HILL VALLEY CT
SIMI VALLEY, CA 93065-8213

JUAN E GARCIA
2935 CHANDLER DR
LOMPOC, CA 93436-2303

JUAN ESTRADA
273 BROOK RD
THOUSAND OAKS, CA 91320-4605

JUAN F FLORES
133 CAMINO RUIZ
CAMARILLO, CA 93012-6756

JUAN G TORRES
1931 CASCADES CT
OXNARD, CA 93036-2776

JUAN GONZAN
3265 DOVE CANYON DR
OXNARD, CA 93036-6312

JUAN LUIS ZAVALA MARTINEZ
1910 DEL AMO WAY
OXNARD, CA 93036-8239

JUAN M AGUIRRE
355 COMSTOCK DR
VENTURA, CA 93001-1537

JUAN M VAZQUEZ
152 E WARNER ST
VENTURA, CA 93001-1758

JUAN MANUEL CASTRO
7925 EL TORO WAY
BUENA PARK, CA 90620-2543

JUAN MARTINEZ
626 GILBERT ST
THOUSAND OAKS, CA 91320-3085

JUAN R ORTIZ
2026 OCASO PL
OXNARD, CA 93030-7273

JUAN RAFAEL SANDOVAL
19544 TRIBUNE ST
PORTER RANCH, CA 91326-2248

JUAN S VALENCIA
5093 SAN LORENZO DR
SANTA BARBARA, CA 93111-2641

JUAN TAMARGO
16509 HARTSOOK ST
ENCINO, CA 91436-1108

JUANITA CHATHAM
2440 MURRELL RD
SANTA BARBARA, CA 93109-1857

JUANITO A BORRETA
1315 JUANITA AVE
OXNARD, CA 93030-422

JUANITO A CRUZ
210 CLARK CT
OXNARD, CA 93033-8483

JUANMANUEL MAGANA
3672 ALMOND DR
OXNARD, CA 93036-8802

JUDD SALISBURY
1729 SANTA YNEZ ST
VENTURA, CA 93001-3332

JUDITH A BOSWELL
2452 MARQUETTE WAY
FAIRFIELD, CA 94533-6707

JUDITH A FARRELL
44167 VILLAGE 44
CAMARILLO, CA 93012-8945

JUDITH ANN BAUMGARTNER
302 N CONEJO SCHOOL RD
THOUSAND OAKS, CA 91362-3115

JUDITH G BLADES
4337 GOLF COURSE DR
WESTLAKE VILLAGE, CA 91362-4309

JUDITH KONGISBERG BRZEZINSKI
12 NEWTON CT
LAGUNA NIGUEL, CA 92677-6055

JUDITH M BREEN HALL
3617 TIERRA BELLA
SANTA BARBARA, CA 93105-2555

JUDITH M JAMES
1455 WOLVERTON AVE
CAMARILLO, CA 93010-3730

JUDITH SASO PENSE
1601 HOBART DR
CAMARILLO, CA 93010-3163

JUDITH T JONES
2216 WALTER SMITH CT
AZLE, TX 76020-4335

JUDITH T REYOME
1177 TRUENO AVE
CAMARILLO, CA 93010-1031

JUDITH WHITE
4063 GETTYSBURG ST
VENTURA, CA 93003-1827

JUDSON B WELCHER
2 TOPRAIL LN
RANCHO PALOS VERDES, CA 90275-6513

JUDY 2017 FAMILY TRUST
96 LA PATERA DR
CAMARILLO, CA 93010-7406

JUDY JITKA VARGAS
12222 NUGENT DR
GRANADA HILLS, CA 91344-1931

JUDY L LOTTON
1925 N WAUKENA WAY
HANFORD, CA 93230-2135

JUE FAMILY TRUST
3273 CALLE DE DEBESA
CAMARILLO, CA 93010-8337

JUE HARRY & KAREN TRUST
227 LINCOLN DR
VENTURA, CA 93001-2323

JUENGERMANN PETER LIVING TRUST
1661 SWIFT AVE
VENTURA, CA 93003-6136

JULIA CORONA CORRALEJO
468 TEAKWOOD ST
OXNARD, CA 93033-6022

JULIA IONOV
5089 CAMINITO LUISA
CAMARILLO, CA 93012-4089

JULIA L BARNETT
1720 LASUEN RD
SANTA BARBARA, CA 93103-1820

JULIA L BARNETT
41036 VILLAGE 41
CAMARILLO, CA 93012-5670

JULIA M BRUNS
217 BESANT RD
OJAI, CA 93023-2343

JULIA M PRICE
661 EVERGREEN LN
PORT HUENEME, CA 93041-2830

JULIA TERESA CRUZ ANGUIANO
1501 LOMBARD ST
OXNARD, CA 93030-8279

JULIAN ARMENTA-GARCIA
5390 SPINDRIFT CT
CAMARILLO, CA 93012-4135

JULIAN J GONZALEZ
PO BOX 1504
MENDOCINO, CA 95460-1504

JULIAN M BIEBER
23251 KESWICK ST
WEST HILLS, CA 91304-5303

JULIANNE ROWE
267 LEIGHTON DR
VENTURA, CA 93001-1539

JULIE A WIDMANN
5564 KAMET CT
VENTURA, CA 93003-1102

JULIE A WILLIAMS
6006 PASEO ENCANTADA
CAMARILLO, CA 93012-9405

JULIE ANN REYNOLDS
393 BAYVIEW AVE
VENTURA, CA 93003-2052

JULIE ANN YBARRA
272 OLIVE ST
OXNARD, CA 93036-1222

JULIE B COCHRANE
136 CLIPPER ST
SAN FRANCISCO, CA 94114-3817

JULIE B GAA
4368 NIAGARA AVE
SAN DIEGO, CA 92107-2926

JULIE ELIZABETH UNGERLEIDER
102 PAYNES MILL RD
CHARLOTTESVILLE, VA 22902-6077

JULIE FERNANDEZ
348 CALLE HIGUERA
CAMARILLO, CA 93010-1729

JULIE LADNER
847 VIA CAMPOBELLO
SANTA BARBARA, CA 93111-1225

JULIE MARIE GREGORY
4569 NORTH ST
SOMIS, CA 93066-9518

JULIE MARIE WEIGAND MEAGHER
6422 CAYENNE LN
CARLSBAD, CA 92009-4301

JULIE MONRO
6095 CIELO VISTA CT
CAMARILLO, CA 93012-8210

JULIE OLIVER
456 CALLE VERACRUZ
THOUSAND OAKS, CA 91320-6786

JULIET K BAST
86 N DEWEY AVE
NEWBURY PARK, CA 91320-4359

JULIO CANO
870 FOXENWOOD DR
ORCUTT, CA 93455-4122

JULIO ERNESTO GOMEZ
1434 DUDLEY AVE
VENTURA, CA 93004-2958

JULIUS MUNYANTWALI
742 OWENS RIVER DR
OXNARD, CA 93036-5359

JUMP NIKKI L TRUST
10999 FOOTHILL RD
VENTURA, CA 93004-1089

JUN YU TIE
4975 VIA CAMINO
NEWBURY PARK, CA 91320-6857

JUNE C ALBROUGH
PO BOX 152
OJAI, CA 93024-152

JUNG NAN YANG
2115 INDIAN CREEK RD
DIAMOND BAR, CA 91765-3346

JURIS AND MARA EGLAJS LIVING TRUST
104 ESTABAN DR
CAMARILLO, CA 93010-1611

JUSTIN COOK
1889 CHANNEL DR
VENTURA, CA 93001-3431

JUSTIN R LEGERE
2451 BLANCHARD PL
SANTA ROSA VALLEY, CA 93012-8332

JUSTIN ROBERT LAKHANI
4567 TAHOE CT
PLEASANTON, CA 94566-4646

JUSTIN ROBERT MOORE
950 HARRIS CT
THOUSAND OAKS, CA 91362-2307

JUVENCIO J CERVANTES
901 OXFORD DR
OXNARD, CA 93030-8749

JVK PTSHP
387 WESTMINSTER AVE
VENTURA, CA 93003-3950

K & B FAMILY TRUST
PO BOX 119
SOMIS, CA 93066-119

K SEEK LAU
201 CALLE CONVERSE
CAMARILLO, CA 93010-1802

KAAPUNI GREGORY J LIVING TRUST
1234 MONTE SERENO DR
THOUSAND OAKS, CA 91360-2409

KABEY TRUST
3130 DEER VALLEY AVE
NEWBURY PARK, CA 91320-5806

KADIVAR HAKIMEH B TRUST
14 SANTA BELLA RD
ROLLING HILLS ESTATES, CA 90274-2436

KAI KUANG LIN
2260 SOUTHERN HILL DR
OXNARD, CA 93036-2729

KAIDEN RANDAL F LIVING TRUST
576 ANDORRA LN
VENTURA, CA 93003-2002

KAILASH NARAYAN
3505 RIDGEFORD DR
WESTLAKE VILLAGE, CA 91361-4821

KAINZ TRUST
2046 ALBORADA DR
CAMARILLO, CA 93010-9283

KAITLYN ALTA SCHMRCHTENBERGER
225 W ELM ST
BISHOP, CA 93514-2657

KALAYDJIAN FAMILY TRUST
3351 CORDOVA DR
CALABASAS, CA 91302-3091

KALBFELD FAMILY TRUST
4770 VIA DEL RANCHO
NEWBURY PARK, CA 91320-6755

KAMBIZ ESHRAGHI
1416 NORTH VIEW DR
WESTLAKE VILLAGE, CA 91362-4314

KAMBIZ MONEM
730 CORTE VIENTO
CAMARILLO, CA 93010-9110

KAML H DASANI
5424 LAKE CREST DR
AGOURA HILLS, CA 91301-1929

KANAKARAJASEKHAR DENDULURI
198 GREEN POPLAR LOOP
CLARKSBURG, MD 20871-3493

KANAMORI-SASAKI MARI TRUST
9149 VILLAGE 9
CAMARILLO, CA 93012-6929

KANDRA K PIERCE
6824 N MUSCATEL AVE
SAN GABRIEL, CA 91775-1226

KARA M SMITH
679 MARTINIQUE PL
NEWBURY PARK, CA 91320-2838

KARABIN BRINKMAN TRUST
15476 BORGES DR
MOORPARK, CA 93021-3228

KARALEKAS VASILIOS-R W TR
PO BOX 106
WILDWOOD, FL 34785-106

KARASZEWSKI TRUST
2300 MALAGA RD
LOS ANGELES, CA 90068-2636

KAREN A VAUGHN
4317 SUMMER BROOK DR
APEX, NC 27539-5795

KAREN C MC EWAN
428 ANACAPA DR
CAMARILLO, CA 93010-2012

KAREN HANNIGAN
PO BOX 6241
MALIBU, CA 90264-6241

KAREN J HIMES-GRAWE
2246 GLYNDON AVE
VENICE, CA 90291-4043

KAREN L KERRIGAN
18561 INGOMAR ST
RESEDA, CA 91335-1851

KAREN L STARLEAF
23705 VALLEY VIEW RD
CALABASAS, CA 91302-2042

KAREN M BOWLAND
11655 MARGATE ST
NORTH HOLLYWOOD, CA 91601-3058

KAREN RAMIREZ KANWEN
9591 RIO GRANDE ST
VENTURA, CA 93004-3067

KAREN SAVITT
300 SHAMROCK DR
VENTURA, CA 93003-1023

KAREN TAUSSIG
329 MELROSE DR
OXNARD, CA 93035-4434

KAREN TITEJEN-MILIAN
1391 WILDER ST
THOUSAND OAKS, CA 91362-2050

KAREN WONG
7809 GATES MILLS ESTATE DR
GATES MILLS, OH 44040-9758

KARI A FIELDS
11760 MAYWIND CT
SAN DIEGO, CA 92131-1451

KARIAN TR
157 NOB HILL LN
VENTURA, CA 93003-1230

KARIM ALHUSSEINI
7268 HIGHWATER DR
HUNTINGTON BEACH, CA 92648-6230

KARIMI FAMILY TRUST
912 VIVIAN CIR
THOUSAND OAKS, CA 91320-2740

KARIN M BEST
1400 WARNER AVE
LOS ANGELES, CA 90024-6028

KARINA GARCIA LORENZO
1943 SNOW AVE
OXNARD, CA 93036-7958

KARL AKKERMAN
81 BEVERLY DR
CAMARILLO, CA 93010-2335

KARL BRAUER
22315 PRAIRIE RD
LAKE FOREST, CA 92630-4329

KARL F EGGERTSEN
438 DAY RD
VENTURA, CA 93003-2046

KARL G LINDSTROM
9132 SNOWFLAKE CT
MISSOULA, MT 59808-5905

KARL JOSEPH HIESL
33800 JASON RD
ACTON, CA 93510-1643

KARLA A HOEY
3357 CORNING ST
NEWBURY PARK, CA 91320-5418

KASTEN 1996 TRUST
4138 VICASA DR
CALABASAS, CA 91302-1873

KAT BERTUCCI FAMILY TRUST
2026 VIA MARIPOSA E
LAGUNA WOODS, CA 92637-895

KATHALYN K HARVEY
1090 CORTE LA BRISA
SANTA PAULA, CA 93060-3080

KATHARINE M SPAYDE
425 1ST ST
SAN FRANCISCO, CA 94105-4656

KATHERINE A BASHAW
970 COLINA VIS
VENTURA, CA 93003-1362

KATHERINE ALICIA BURCHELL
2445 BALMORAL CT
CAMARILLO, CA 93010-3404

KATHERINE D ROSENGREN
116 TELOMA DR
VENTURA, CA 93003-2138

KATHERINE G WECKHURST
1989 RUDOLPH DR
NEWBURY PARK, CA 91320-4674

KATHERINE VAN METER
3715 CALLE CITA
SANTA BARBARA, CA 93105-2410

KATHERINE ZERMENO KHOURY
2510 EL PORTAL WAY
OXNARD, CA 93035-2518

KATHIE SIMMONS
631 ROBLE LN
OXNARD, CA 93036-5047

KATHLEEN A GALLICCHIO-CULLEN
980 BRIGHT STAR CIR
THOUSAND OAKS, CA 91360-1057

KATHLEEN CRAIG
2365 CORONADO CHERRY AVE
LAUGHLIN, NV 89029-8

KATHLEEN G ORILEY
1453 OLD RANCH RD
CAMARILLO, CA 93012-4412

KATHLEEN L BRASFIELD
9685 GREEN SPRUCE DR
LAKELAND, TN 38002-9341

KATHLEEN LYNN MICKEY
1201 W VALERIO ST
SANTA BARBARA, CA 93101-4950

KATHLEEN S YOUNG
PO BOX 193
CAMARILLO, CA 93011-193

KATHLEEN WILKINS
787 SAINT CHARLES DR
THOUSAND OAKS, CA 91360-3930

KATHRYN BARNETT
2342 JEFFREY RD
CAMARILLO, CA 93012-8239

KATHRYN GENEVIEVE REICH
92 N FIR ST
VENTURA, CA 93001-2810

KATHRYN J SCHOENROCK
5235 SAN VICENTE DR
SANTA BARBARA, CA 93111-2431

KATHY A MURRAY
5639 YORK PL
GOLETA, CA 93117-2102

KATHY L SMITH
3613 VIA PACIFICA WALK
OXNARD, CA 93035-2222

KATHY RAE ORNELAS
2549 ZUNI CT
VENTURA, CA 93001-1446

KATIE KIRKPATRICK
860 KENNETH DR
CAMBRIA, CA 93428-4656

KATIE S STAHL
404 FAIRVIEW DR
VENTURA, CA 93001-2422

KATIE UWANAWICH
691 VIA ARROYO
VENTURA, CA 93003-1320

KAUFMAN LINDA M LIVING TRUST
5637 N 11TH DR
PHOENIX, AZ 85013-1714

KAY KIMBERLY TRUST
625 VIEWCREST DR
VENTURA, CA 93003-1111

KAY M KIETH
269 KUIKAHI ST
HILO, HI 96720-2223

KAY M ROBINSON
918 HUNTINGTON DR
DUARTE, CA 91010-2448

KAYLA RILLIE
2851 CEBU PL
CARLSBAD, CA 92009-5905

KAZI FAMILY TRUST
4738 VIA LA JOLLA
NEWBURY PARK, CA 91320-6931

KAZUKI HASHIMOTO
6177 COLOMA DR
GOLETA, CA 93117-2044

KEDES LAURENCE H & SHIRLEY B TRUST
2234 CHISLEHURST DR
LOS ANGELES, CA 90027-1045

KEE C LING
PO BOX 867
SOMIS, CA 93066-867

KEELAN PAUL W & DIANE V TRUST
1686 HOBART DR
CAMARILLO, CA 93010-3162

KEG FAMILY TRUST
12985 RANCHO VISTA CT
SANTA ROSA VALLEY, CA 93012-9302

KEITH A JONES
4026 SE LIEBE ST
PORTLAND, OR 97202-4038

KEITH A PACHECO
936 WALSH AVE
LANGHORNE, PA 19047-2772

KEITH A VALLE
3186 CALLE DE DEBESA
CAMARILLO, CA 93010-8335

KEITH DOUGLAS HALL
9641 SASKATCHEWAN AVE
SAN DIEGO, CA 92129-3502

KEITH EDWARD ABEY
44 VASQUEZ AVE
SAN FRANCISCO, CA 94127-1033

KEITH HALL
1566 W 214TH ST
TORRANCE, CA 90501-2903

KEITH HOLT
507 OAKHAMPTON ST
THOUSAND OAKS, CA 91361-1344

KEITH K MITOBE
2505 W 177TH ST
TORRANCE, CA 90504-4241

KEITH P BOXBERGER
115 CINDY AVE
NEWBURY PARK, CA 91320-4422

KEITH SANGIACOMO
3011 SEAVIEW AVE
VENTURA, CA 93001-4241

KEITH W PEARCY
21917 VELICATA ST
WOODLAND HILLS, CA 91364-3115

KELLEY CHARLES R TRUST
1936 COUNTRY PL
OJAI, CA 93023-4191

KELLY A SCHLECHTA
745 EMPIRE AVE
VENTURA, CA 93003-5007

KELLY ANN JACKMON
761 ARBOR AVE
VENTURA, CA 93003-4803

KELLY HER
PO BOX 4264
VENTURA, CA 93007-264

KELLY HINE-PERSS 2016 FAM L TRUST
2145 EDISON ST
SANTA YNEZ, CA 93460-9592

KELLY JO CROSS
266 CALLE PALACIO ST
HENDERSON, NV 89012-4899

KELVIN T YAMASHITA
3281 BLUE RIDGE CT
WESTLAKE VILLAGE, CA 91362-3520

KEN C CHHANG
4856 CAMINITO MIRADOR
CAMARILLO, CA 93012-4052

KEN WOODS
2762 AMBER WOOD PL
THOUSAND OAKS, CA 91362-1232

KENDAL KNAUSS
1004 MOUNTAIN OAK PL
NEWBURY PARK, CA 91320-3568

KENDALL L HUDSON
41 RANCHVIEW RD
ROLLING HILLS ESTATES, CA 90274-2433

KENDRA ZUGSAY
12606 SPRINGBROOK DR
SAN DIEGO, CA 92128-5015

KENNALEY TR
4909 MIRA SOL DR
MOORPARK, CA 93021-8710

KENNATH R DE VORE
9526 EL PORTAL CT
VENTURA, CA 93004-1751

KENNEDY FAMILY TRUST
9531 ONEIDA ST
VENTURA, CA 93004-2709

KENNET BENEFIELD
690 CORRIENTE CT
CAMARILLO, CA 93010-1607

KENNETH A CRAIG
564 CANYON VISTA DR
THOUSAND OAKS, CA 91320-2726

KENNETH A HAGEMANN
4321 VASSAR ST
VENTURA, CA 93003-1946

KENNETH BLAIR KARASIUK
5085 WAGNER WAY
OAK PARK, CA 91377-4706

KENNETH BRUCE YORK
4061 ARIZONA BLVD
LAKE HAVASU CITY, AZ 86406-8956

KENNETH C KUNG
1508 BERKELEY ST
SANTA MONICA, CA 90404-3221

KENNETH CASTRO MARTINEZ
248 OBERLIN AVE
VENTURA, CA 93003-1837

KENNETH E NEARY
658 E THOMPSON BLVD
VENTURA, CA 93001-2829

KENNETH F RAILEY
1049 OFFSHORE ST
OXNARD, CA 93035-1628

KENNETH G HARTMAN
2210 KNIGHTSBRIDGE PL
OXNARD, CA 93030-4715

KENNETH HA
3950 VIA REAL
CARPINTERIA, CA 93013-1203

KENNETH L BONN
718 N BOULDER RIDGE RD
PAYSON, AZ 85541-6618

KENNETH LAWRENCE DELBO
2192 SUMAC DR
OJAI, CA 93023-4149

KENNETH P TOBIAS
3274 ERINLEA AVE
NEWBURY PARK, CA 91320-5808

KENNETH R KINDSFATER
8 SEARIDGE
LAGUNA NIGUEL, CA 92677-9222

KENNETH R STENBERG
6138 CALLE BODEGA
CAMARILLO, CA 93012-7169

KENNETH S MCGRAW
858 MONT BLANC DR
VENTURA, CA 93001-2021

KENNETH SACZYNSKI
643 BENSON WAY
THOUSAND OAKS, CA 91360-5915

KENNETH T DEMMERLE
1986 CAMPBELL AVE
THOUSAND OAKS, CA 91360-2132

KENNETH W FRANCIS
1484 JULIA CT
CAMARILLO, CA 93010-3955

KENNETH W KUANG
5252 VIA DOLORES
NEWBURY PARK, CA 91320-6914

KENNETH WILSON
5419 CHERRY RIDGE DR
CAMARILLO, CA 93012-5509

KENNETH WISE
8302 SULPHUR MOUNTAIN RD
OJAI, CA 93023-9372

KENNY C GASPAR
670 CALLE MANDARINAS
THOUSAND OAKS, CA 91360-2218

KENYON WILMA J LIVING TRUST
2264 ELIZABETH DR
VENTURA, CA 93003-6709

KERN BARBARA JEAN TRUST
929 CALGARY AVE
VENTURA, CA 93004-2351

KERRIE H GRIFFITH
530 S BRENT ST
VENTURA, CA 93003-4709

KERRY FIRMWALT
44 DUVALI DR
VENTURA, CA 93003-2151

KERRY L FITZGERALD 1998 TRUST
1935 CALAMAR CT
CAMARILLO, CA 93010-9279

KERRY L REED
640 SARATOGA AVE
VENTURA, CA 93003-417

KERRY LEIMAN
2805 SEAHORSE AVE
VENTURA, CA 93001-4149

KESTUTIUS GEDGAUDAS
6692 WHITLEY TER
LOS ANGELES, CA 90068-3221

KEVERLINE TR
98 FAIRFIELD CIR
VENTURA, CA 93003-8844

KEVIN A HEIN
2591 PHEASANT HILL RD
CAMARILLO, CA 93010-6559

KEVIN ALEC PATIENCE
972 NORMAL AVE
CHICO, CA 95928-6052

KEVIN AND JANET ANDERSON FAMILY TRU
4515 RIDGECREST DR
ARLINGTON, TX 76017-1631

KEVIN B ENGLAND
2167 EL JARDIN AVE
VENTURA, CA 93001-2427

KEVIN B HELFERTY
1822 CIPRIAN AVE
CAMARILLO, CA 93010-2454

KEVIN B MCGILLIVRAY
33722 AGUA DULCE CANYON RD
AGUA DULCE, CA 91390-4567

KEVIN D GROSS
102 TYNDALE ST
ROSLINDALE, MA 2131-2305

KEVIN E KUSKE
5727 INDIAN POINTE DR
SIMI VALLEY, CA 93063-5763

KEVIN EDUARDO VALENCIA CERVANTES
317 N SOLEDAD ST
SANTA BARBARA, CA 93103-2642

KEVIN GEORGIADES
212 ASH AVE
CASTLE ROCK, CO 80104-2206

KEVIN J FLINT
267 CRESTWOOD AVE
VENTURA, CA 93003-2201

KEVIN J FRANTZ
6116 LONGVIEW LN
LOUISVILLE, KY 40222-6173

KEVIN J PRACON
2795 EDGEVIEW CT
NEWBURY PARK, CA 91320-3883

KEVIN K CHOI
116 E ANDRIX ST
MONTEREY PARK, CA 91755-6624

KEVIN K HAI
1394 STONE MEADOW DR
CAMARILLO, CA 93010-3525

KEVIN KNOEDLER
161 SILAS AVE
NEWBURY PARK, CA 91320-4465

KEVIN KOHAN
4493 RAYBURN ST
WESTLAKE VILLAGE, CA 91362-4723

KEVIN M COSGROVE
742 CAMINO SANTOS REYES
THOUSAND OAKS, CA 91360-2517

KEVIN M SMITH
1918 LA RAMADA DR
CAMARILLO, CA 93012-9320

KEVIN MAUER
14685 SW FOREST DR
BEAVERTON, OR 97007-5119

KEVIN MCBRIDE
1727 BEGEN AVE
MOUNTAIN VIEW, CA 94040-3722

KEVIN MEYERS
2187 RAMBLING ROSE DR
CAMARILLO, CA 93012-2533

KEVIN MICHAEL CLERICI
130 OAK DR
OAK VIEW, CA 93022-9634

KEVIN PHOENIX
734 MORELIA CT
THOUSAND OAKS, CA 91360-2580

KEVIN Q CHANG
PO BOX 4264
VENTURA, CA 93007-264

KEVIN R WEBBER
12927 SLEEPY WIND ST
MOORPARK, CA 93021-2935

KEVIN WHEELOCK
32055 KINGSPARK CT
WESTLAKE VILLAGE, CA 91361-4119

KEVIN WILLIAM REHWALD
592 PASEO GRANDE
NEWBURY PARK, CA 91320-2711

KHABBAZ DARIAN 2016 TRUST
1508 WARM SPRINGS AVE
THOUSAND OAKS, CA 91320-6579

KHAI LAI TAN
175 SEABLUFF DR
PORT HUENEME, CA 93041-3566

KHAKI HOMAN
4560 VIA GRANDE
NEWBURY PARK, CA 91320-6712

KHANH NGUYEN TAM
8962 NEATH ST
VENTURA, CA 93004-2934

KHARE FAMILY TRUST
3204 CORBAL CT
SAN JOSE, CA 95148-3822

KHATORE 2020 FAMILY TRUST
5559 CALAROSA RANCH RD
CAMARILLO, CA 93012-5090

KHAUV TENG Y TRUST
6448 SHEARWATER ST
VENTURA, CA 93003-6732

KHOUGAZ SHELDON & SUE TRUST
3301 NE 174TH CT
VANCOUVER, WA 98682-3681

KIA A KIM
2707 RIVER RD
NISKAYUNA, NY 12309-1109

KIA DAWALLO
540 YANKEE FARM RD
SANTA BARBARA, CA 93109-1060

KIDD JOAN M TR
10655 N 9TH ST
PHOENIX, AZ 85020-1164

KIFER FAMILY TRUST
3424 OAK LN
CINCINNATI, OH 45209-1825

KILLEN FAMILY 2017 TRUST
1815 LAURINDA DR
SAN JOSE, CA 95124-5614

KILPATRICK LIV
6276 GITANA AVE
CAMARILLO, CA 93012-8127

KIM FAMILY TRUST
120 MALCOLM DR
PASADENA, CA 91105-1310

KIM L SPENCER
1070 MONTE SERENO DR
THOUSAND OAKS, CA 91360-2405

KIM LIVING TRUST
2414 TWIN OAK DR
OXNARD, CA 93036-1593

KIM TRAN
10172 CARY CIR
CYPRESS, CA 90630-4117

KIMBALL PARKER
4871 VIA CAMINO
THOUSAND OAKS, CA 91320-6856

KIMBERLY DAVIS
1926 KAUAI DR
COSTA MESA, CA 92626-3542

KIMBERLY E HANSON
8028 SILVER KING DR
LAS VEGAS, NV 89129-4882

KIMBERLY KIM
212 N LOOP DR
CAMARILLO, CA 93010-1224

KIMBERLY KULESA
3371 SHADETREE WAY
CAMARILLO, CA 93012-7736

KIMBERLY LYNN DANEBROCK
106 ALVISO DR
CAMARILLO, CA 93010-8401

KIMBERLY NOEL GUST
2711 VOLCANO CT
OXNARD, CA 93030-8425

KIMBERLY RUSK
330 FOX RUN RD
PINEHURST, NC 28374-8049

KIMLER G CASTEEL TRUST
2141 RAVOLI DR
OXNARD, CA 93035-2924

KINAHAN FAMILY TRUST
11425 ROCHESTER AVE
LOS ANGELES, CA 90025-7809

KINDERMAN FAMILY TRUST
605 DEL MONTE ST
PASADENA, CA 91103-2032

KINDGREN TRUST
2056 TUSTIN AVE
NEWPORT BEACH, CA 92660-3743

KINDIG FAM TR
1190 GUINDA CT
CAMARILLO, CA 93010-1037

KING CHARLENE TRUST
750 CLYDE RIVER RD
OXNARD, CA 93036-5588

KINGRY FAMILY TRUST
708 BONITA DR
SOUTH PASADENA, CA 91030-4315

KINGSTON LIVING TRUST
1605 MARIANO ST
CAMARILLO, CA 93010-8430

KINNEY FAMILY TRUST
30500 SHEEPTRAIL CT
TEHACHAPI, CA 93561-8563

KINNEY-MAIDMAN TRUST
251 N LINDA VISTA AVE
VENTURA, CA 93001-2311

KINNUN TR
127 POLK ROAD 673
MENA, AR 71953-8955

KINOMOTO FAMILY TRUST
29340 CAMBRIDGE CT
AGOURA HILLS, CA 91301-4437

KIP & DENISE STUMBOUGH TRUST
13552 W PAVILLION DR
SUN CITY WEST, AZ 85375-5818

KIRBY HALEY LIVING TRUST
4766 E KIT FOX LN
POST FALLS, ID 83854-7786

KIRBY L YALE
PO BOX 119
SOMIS, CA 93066-119

KIRK A MANN REVOCABLE TRUST 042407
7736 PASO ROBLES ST
VENTURA, CA 93004-3809

KIRK L HARDING
1 GRETEL CT
NEWPORT BEACH, CA 92663-2361

KIRK L WISNESKI
1252 CALLE PECOS
THOUSAND OAKS, CA 91360-2349

KIRK M LESH
251 GAZANIA CT
THOUSAND OAKS, CA 91362-2747

KIRK W SMITH
PO BOX 1760
TEMECULA, CA 92593-1760

KIRTI I DAVE
12278 NELSON RD
MOORPARK, CA 93021-8773

KNAPTON TR
1809 SEABREEZE CT
NEWBURY PARK, CA 91320-6543

KNISS HUTCHINSON FAMILY TRUST
11926 LUCILE ST
CULVER CITY, CA 90230-6207

KO & HLA FAMILY TRUST
11376 BROADVIEW DR
MOORPARK, CA 93021-3736

KOBLINER ANDREA L TRUST
8926 ETIWANDA AVE
NORTHRIDGE, CA 91325-2711

KOCHEVAR KATHRYN M TRUST
6043 ARABIAN PL
CAMARILLO, CA 93012-4402

KOERLIN GEORGE H & ANGELA TR
12301 WINGER ST
BAKERSFIELD, CA 93312-5825

KOLB REBEKAH J LIVING TRUST
2369 PASEO NOCHE
CAMARILLO, CA 93012-9372

KOLESAR FRANK & J LIVING TRUST
3707 ELKHORN CT
SIMI VALLEY, CA 93063-209

KOLLITZ FAMILY TRUST
1480 FOREST KNOLL DR
OAK PARK, CA 91377-4714

KOLLRACK MARC
131 NE 56TH ST
SEATTLE, WA 98105-3737

KONG FAMILY TRUST
28927 EAGLETON ST
AGOURA HILLS, CA 91301-1755

KOO S CHUNG
2338 EAGLE CREEK LN
OXNARD, CA 93036-7771

KOOROS PARSA
3844 GALE WAY
VENTURA, CA 93003-1727

KOPPI TIMOTHY & E LIVING TRUST
14808 WAYNE LEE CT
BAKERSFIELD, CA 93314-8392

KOREN DAVID J TRUST
3117 HILLTOP DR
VENTURA, CA 93003-1020

KOSCOVE KRISTINE L TRUST
52 N AVALON DR
LOS ALTOS, CA 94022-2315

KOSLOV LIVING TRUST
29805 WESTHAVEN DR
AGOURA HILLS, CA 91301-3029

KOSOFF JAY TR
122 SAN BERNARDINO AVE
VENTURA, CA 93004-1171

KOSTER PETER & JOANNE C L TRUST
1031 ELBERT ST
OAKLAND, CA 94602-1319

KOUNTZ TRUST
6364 BURNETT CT
VENTURA, CA 93003-2412

KOVAR FAMILY TRUST
1587 APPLEFIELD ST
NEWBURY PARK, CA 91320-5996

KOVATTANA TR
535 PALMER LN
MENLO PARK, CA 94025-1941

KRASNOW R G & D S LIVING TRUST
2343 AVENIDA OTONO
THOUSAND OAKS, CA 91362-1105

KRASOWSKI M J & M J TRUST
13144 WILLIAMS RANCH RD
MOORPARK, CA 93021-2112

KRASTEIN FAMILY TRUST
2120 VIA MONTECITO
CAMARILLO, CA 93012-8814

KRISS ALEXANDER L & SARA E TRUST
825 PERIWINKLE AVE
VENTURA, CA 93004-3334

KRISS FAMILY TRUST
692 OWENS RIVER DR
OXNARD, CA 93036-5566

KRISTIN L HAASE
407 TICO RD
OJAI, CA 93023-2439

KRISTIN M WHIPPLE
5061 APPLE TREE
IRVINE, CA 92612-2302

KRISTIN ROSENMUND
2816 S RICE AVE
OXNARD, CA 93033-5700

KRISTIN RUMSEY
3770 SHELDON DR
VENTURA, CA 93003-3140

KRISTINA HERRON
3492 SWEETGRASS AVE
SIMI VALLEY, CA 93065-561

KRISTINE CURCIO
23 CAMPBELL DR
PARLIN, NJ 8859-1839

KRISTINE FLANIGAN
29538 RIDGEWAY DR
AGOURA HILLS, CA 91301-4143

KRISTINE SALMEN
19859 COLLINS RD
CANYON COUNTRY, CA 91351-4837

KRISTOPHER W HEBERT
11463 FOOTHILL RD
SANTA PAULA, CA 93060-9763

KROELL TRUST
PO BOX 344
SUMMERLAND, CA 93067-344

KROHN OF CORWIN FAMILY LIVING TRUST
201 SAINT JAMES DR
PIEDMONT, CA 94611-3622

KRUGER FAMILY LIVING TRUST
3902 CORAL PL
CALABASAS, CA 91302-1800

KRYSTAL I MCILWAIN-HUNSAKER
133 E ELFIN GRN
PORT HUENEME, CA 93041-1905

KRYSTEN HEATHER CAMPBELL
7370 WOLVERINE ST
VENTURA, CA 93003-7042

KRZYSZTOF BOJANOWSKI
609 GLADE DR
SANTA PAULA, CA 93060-1640

KUGE TR
1571 VIA LA SILVA
CAMARILLO, CA 93010-9209

KULKARNI S & S K FAMILY TRUST
2714 KNIGHTSBRIDGE AVE
THOUSAND OAKS, CA 91362-5318

KULKARNI TRUST
174 WINDING RIVER RD
WELLESLEY, MA 2482-7320

KULVINDER S THANDI
3162 BUTTERCUP LN
CAMARILLO, CA 93012-7786

KULWANT K DHINDSA
1302 TERESA ST
OXNARD, CA 93030-125

KUMAZAWA TRUST
28732 GREENWOOD PL
CASTAIC, CA 91384-4320

KUO J MAY
555 SHELL HARBOR LN
PORT HUENEME, CA 93041-3089

KUO TR
7532 HENDERSON RD
VENTURA, CA 93004-4007

KUPKA W V & G L LIVING TRUST
965 OLD MILL RD
PASADENA, CA 91108-1778

KUREDJIAN GARO FAMILY TRUST
91 KNOLLWOOD CIR
SIMI VALLEY, CA 93065-7367

KURT W JOHANSON
969 RANCHO RD
THOUSAND OAKS, CA 91362-2635

KUXHAUS TRUST
706 VISTA PALACIO
CAMARILLO, CA 93012-931

KYLE D LEMAIRE
225 ROSE ST
FILLMORE, CA 93015-2087

KYLE FITZGIBBONS
2818 MCCULLOCH ST
CAMARILLO, CA 93010-4827

KYLE M UHL
1071 PAZ MORADA
VENTURA, CA 93003-1370

KYLE W BRETTING
28006 BEECHGATE DR
RANCHO PALOS VERDES, CA 90275-3817

KYOKO BLACK
1249 CYPRESS POINT LN
VENTURA, CA 93003-6090

KYU SUNG HWANG
674 BEACON CT
VISTA, CA 92083-3345

KYUNG KIM
1774 RED ROBIN PL
NEWBURY PARK, CA 91320-6567

KYUNG LEE JUNG
265 CAMINO TOLUCA
CAMARILLO, CA 93010-2667

L KARSTEN LUNDRNG
203 BAINBRIDGE CT
THOUSAND OAKS, CA 91360-2729

L P KASCO
1458 EL MONTE DR
THOUSAND OAKS, CA 91362-2124

L P KSTRAHM
6974 TREVINO DR
MOORPARK, CA 93021-8745

L SUSAN MAJESKY
6195 9TH AVENUE CIR NE
BRADENTON, FL 34212-9561

LA SALA TR
3110 TANGLEWOOD CT
THOUSAND OAKS, CA 91360-2863

LACOUTURE MICHAEL L TR
2630 WANDA AVE
SIMI VALLEY, CA 93065-1543

LAI WAN KANG
1609 ALTA VISTA PL
CAMARILLO, CA 93012-4011

LAIRD 1985 LIVING TRUST
32103 VILLAGE 32
CAMARILLO, CA 93012-7131

LALANI NAZIR TR
PO BOX 5784
VENTURA, CA 93005-784

LAMB LIVING TRUST
745 SUNRISE DR E
VISTA, CA 92084-6448

LAMONT PALMA
319 W SHOSHONE ST
VENTURA, CA 93001-332

LAMPERT FAMILY LIVING TRUST
3208 GOLD HILL CIR
THOUSAND OAKS, CA 91360-1207

LAN T NGUYEN FAMILY TRUST
19 TRINITY ST
OCEANSIDE, CA 92057-6013

LANCE & BEVERLY HSU REV L TRUST
5429 PLACERITA DR
SIMI VALLEY, CA 93063-5048

LANCE A GILBERT
511 WILBUR CT
THOUSAND OAKS, CA 91360-5911

LANDEEN FAMILY TRUST
1775 SHAWNESS CT
WESTLAKE VILLAGE, CA 91362-4715

LANDEGGER R G & M M TRUST
730 E VICTORIA ST
SANTA BARBARA, CA 93103-2228

LANDES JEROLD & THERESA F TRUST
991 CORTE AZAL
CAMARILLO, CA 93010-9250

LANE A REDMAN
2244 CERVATO DR
CAMARILLO, CA 93012-8846

LANE CAROL A 2018 TRUST
512 EL AZUL CIR
OAK PARK, CA 91377-3718

LANG RE & CC TRUST
429 W 68TH TER
KANSAS CITY, MO 64113-1932

LANNING PRESTON T 2015 TRUST
1207 BONMARK DR
OJAI, CA 93023-4004

LANNY SAVOIE
874 FERNHILL CT
THOUSAND OAKS, CA 91320-4928

LANSE FAMILY TRUST OF 1999
395 MARYVILLE AVE
VENTURA, CA 93003-1911

LANSFORD KATHY FAMILY TRUST
74360 DESERT BAJADA TRL
INDIAN WELLS, CA 92210-7004

LAP KEE LEUNG
1648 VALECROFT AVE
WESTLAKE VILLAGE, CA 91361-1445

LAPIANA FAMILY TRUST
1963 LAFAYETTE ST
SAN GABRIEL, CA 91776-4217

LAPLANT MICHAEL & LINDA FAMILY TRUST
4828 PASEO MONTELENA
CAMARILLO, CA 93012-5255

LARRY CHARLES GOLLUB
1148 CHESTNUT AVE
LONG BEACH, CA 90813-2924

LARRY COHEN
29203 VILLAGE 29
CAMARILLO, CA 93012-7108

LARRY CORDONIER
2259 FARNWORTH ST
CAMARILLO, CA 93010-3311

LARRY D LEHMAN
741 MONTE VISTA AVE
VENTURA, CA 93003-1428

LARRY F BOLL
1126 2ND ST
MANHATTAN BEACH, CA 90266-6835

LARRY F PHILLIPS
1929 EUCALYPTUS HILL RD
SANTA BARBARA, CA 93108-1830

LARRY L HARRISON
15101 VILLAGE 15
CAMARILLO, CA 93012-7015

LARRY M CHO
8901 LIMOGES WAY
BAKERSFIELD, CA 93311-2145

LARRY P HOPP
684 MISSION DR
CAMARILLO, CA 93010-1149

LARRY SCHATZ
235 SUNDOWN RD
THOUSAND OAKS, CA 91361-5217

LARSON D & C TRUST
162 BRAMBLE CT
CAMARILLO, CA 93010-2624

LARUE TR
7450 SHEPARD MESA RD
CARPINTERIA, CA 93013-3112

LASZLO PETRUSKA
941 VIA NIETO
SANTA BARBARA, CA 93110-2040

LATRICE JAMES
670 DAFFODIL WAY
OXNARD, CA 93030-4729

LAUBACHER TR
2225 SPYGLASS TRL W
OXNARD, CA 93036-2794

LAUDERBACH FAMILY TRUST
14374 MANGROVE ST
MOORPARK, CA 93021-3546

LAURA BROWNROUT
29315 DEEP SHADOW DR
AGOURA HILLS, CA 91301-1523

LAURA C KNOX
467 STRONG CT
VENTURA, CA 93003-1703

LAURA DIANE HOCKING
693 COUNTY SQUARE DR
VENTURA, CA 93003-5467

LAURA J MATTSON
13218 SYLVAN ST
VAN NUYS, CA 91401-2522

LAURA KIKER
3303 CALLE DE DEBESA
CAMARILLO, CA 93010-8337

LAURA R BARKER
1114 W RIVER LN
SANTA ANA, CA 92706-1526

LAURA REARDON
5760 OWENSMOUTH AVE
WOODLAND HILLS, CA 91367-4931

LAURA SILVA
PO BOX 7276
OXNARD, CA 93031-7276

LAURENCIO TRUJILLO SORIANO
155 E RAMONA ST
VENTURA, CA 93001-1906

LAURIE PRICE
95 S SANTA CRUZ ST
VENTURA, CA 93001-3552

LAURIE S CARTER
753 CAMINO MANZANAS
THOUSAND OAKS, CA 91360-2203

LAURIN J BENSON
129 N WINDSOR BLVD
LOS ANGELES, CA 90004-3815

LAUSSU A M & M I LIVING TRUST
1970 SINALOA AVE
ALTADENA, CA 91001-3348

LAVERTY JAMES F TRUST
615 VIA CRISTINA
NEWBURY PARK, CA 91320-6891

LAW-HING KEVIN & C 2015 TRUST
2 MADISON CT
NOVATO, CA 94947-4474

LAWLER TRUST
2493 CHERRY TREE DR
CAMARILLO, CA 93012-8967

LAWRENCE D DUTRA JR
3540 RIDGEFORD DR
WESTLAKE VILLAGE, CA 91361-4820

LAWRENCE DAVID AZARVA II
5240 ALAMO ST
SIMI VALLEY, CA 93063-2063

LAWRENCE E ABELE
314 DREXEL AVE
VENTURA, CA 93003-2329

LAWRENCE JOSHUA
404 CORONADO ST
VENTURA, CA 93001-3613

LAWRENCE M GEIST
5416 BLANCO AVE
WOODLAND HILLS, CA 91367-5713

LAWRENCE M NEUFELD
1143 BRUNSWICK LN
VENTURA, CA 93001-4037

LAWRENCE MITCHELL BROWN
44550 DENMORE AVE
LANCASTER, CA 93535-3228

LAWRENCE O'KENNEDY
2043 KLAMATH DR
CAMARILLO, CA 93010-2115

LAWRENCE P LANGNER
79025 BIG HORN TRL
LA QUINTA, CA 92253-4521

LAWRENCE R CARTER
2875 VENTURA BLVD
OXNARD, CA 93036-8853

LAWRENCE R HAUER
PO BOX 711
VENTURA, CA 93002-711

LAWRENCE T ANTER
939 GOLD CIR
VENTURA, CA 93004-4031

LAWRENCE T ARELLANES
2330 LOS ENCINOS RD
OJAI, CA 93023-9733

LAWRENCE WALTER CHESPAK
317 HOOVER ST
OCEANSIDE, CA 92054-4552

LAWRENCE WOLF
5690 WILLOW VIEW DR
CAMARILLO, CA 93012-5536

LAWSON FAMILY TRUST
2909 ROLLINGS AVE
THOUSAND OAKS, CA 91360-6428

LAWSON LEGGITT
1006 E MAGNOLIA BLVD
BURBANK, CA 91501-1316

LAZARUS FAM TR
7886 EL DORADO ST
VENTURA, CA 93004-1138

LE KIM C T TRUST
PO BOX 9747
FOUNTAIN VALLEY, CA 92728-9747

LE L & A LIVING TRUST
258 TRELLIS PL
CAMARILLO, CA 93012-7742

LE MEISI
330 E HELLMAN AVE
MONTEREY PARK, CA 91755-1316

LEARNED J & M 1999 TRUST
1950 HAZELTINE DR
OXNARD, CA 93036-6307

LEDESMA FAM TR
885 DAFFODIL CT
SIMI VALLEY, CA 93065-5432

LEE AN J TRUST
1921 CARMEN WAY
OXNARD, CA 93036-1583

LEE APPLETON
PO BOX 50133
SANTA BARBARA, CA 93150-133

LEE E NEWMAN
2584 KIRSTEN LEE DR
WESTLAKE VILLAGE, CA 91361-5565

LEE FAMILY TRUST
2785 YEARLING PL
OXNARD, CA 93036-6213

LEE FAMILY TRUST
8150 CABLE CANYON RD
SAN BERNARDINO, CA 92407-1410

LEE PHYLLIS J TR
1694 ELMSFORD PL
THOUSAND OAKS, CA 91361-1519

LEE TR
1170 CHURCH ST
VENTURA, CA 93001-2123

LEE TR
2574 BAYSHORE AVE
VENTURA, CA 93001-3914

LEE TRUST
1206 PESCADOR WAY
OXNARD, CA 93030-6179

LEE WILKERSON
1229 CALLE DEL SOL
SANTA BARBARA, CA 93101-4913

LEE-WONG FAMILY TRUST
5160 JARVIS AVE
LA CANADA FLINTRIDGE, CA 91011-1643

LEGERE R & D TRUST
5346 FIELDCREST DR
CAMARILLO, CA 93012-4232

LEI CHEN
11 DRIFTWOOD DR
LIVINGSTON, NJ 7039-1425

LEI HUA
311 COMMONS PARK DR
CAMARILLO, CA 93012-7727

LEIF A REYNOLDS
506 EL SUENO RD
SANTA BARBARA, CA 93110-1027

LEIGH SELFRIDGE KIMBER
13210 SHADOW WOOD PL
MOORPARK, CA 93021-1189

LEIGHTON C LIGHTFOOT
31460 GLENBRIDGE RD
WESTLAKE VILLAGE, CA 91361-4721

LELAND P WERNER
1455 EWING RD
ARROYO GRANDE, CA 93420-5911

LEMUS FAMILY TRUST
2005 IRONBARK DR
OXNARD, CA 93036-2837

LENA HISHMEH
1012 CORTE BARROSO
CAMARILLO, CA 93010-7438

LENORE MARIE HESS
8100 VICKSBURG AVE
LOS ANGELES, CA 90045-2933

LEON SCRIBNER NEAL
4765 VIA DON LUIS
THOUSAND OAKS, CA 91320-6814

LEONARD ARON
107 VENUS ST
THOUSAND OAKS, CA 91360-2955

LEONARD ERIKSSON
4016 HARBOUR ISLAND LN
OXNARD, CA 93035-1448

LEONARD MORALES JR
16583 W QUESTA DR
SURPRISE, AZ 85387-2196

LEONARD PAUL ZAKAS
16311 VILLAGE 16
CAMARILLO, CA 93012-7305

LEONARDO M LACBAIN
2528 KENTIA ST
OXNARD, CA 93036-1597

LEONARDO RODRIGUEZ
255 VIA MIRABELLA
NEWBURY PARK, CA 91320-7331

LEONEL NUNEZ
91 COMSTOCK DR
VENTURA, CA 93001-1513

LESLEY S WHITE
170 S SANTA CRUZ ST
VENTURA, CA 93001-3551

LESLIE C GARCIA
507 BAYVIEW DR
APTOS, CA 95003-5301

LESLIE CAMERON
730 LOBOS AVE
RICHMOND, CA 94801-3716

LESLIE DALAND JAMES
1650 EL DORADO DR
THOUSAND OAKS, CA 91362-2115

LESLIE FAVELA
6875 EAST RD
SOMIS, CA 93066-2111

LESLIE H PERCY
467 CRESTWOOD AVE
VENTURA, CA 93003-2205

LESLIE I SCHWARTZ
81613 CAMINO MONTEVIDEO
INDIO, CA 92203-7761

LESLIE R SCHWARTZ
10 BASSWOOD AVE
OAK PARK, CA 91377-1323

LESLIE T STYADI
799 TURQUOISE AVE
VENTURA, CA 93004-4045

LESLIE WARD J & SHIRLEY J TR
2073 VIKING DR
CAMARILLO, CA 93010-2141

LESLY KAHN
3295 CARSE DR
LOS ANGELES, CA 90068-1706

LESTER KUBOTA
1942 DEL CIERVO PL
CAMARILLO, CA 93012-4067

LESTER TR
11 PERKINS CT
ARDEN, NC 28704-6307

LETICIA CANEZ MORENO
479 SILKTREE AVE
VENTURA, CA 93004-4349

LETICIA CHAVEZ DE VELAZQUEZ
146 W GAINSBOROUGH RD
THOUSAND OAKS, CA 91360-3403

LETICIA MILLAN
84 ELM DR
CAMARILLO, CA 93010-7961

LETICIA MORGAN
1349 JOHNSON DR
VENTURA, CA 93003-6263

LEUNG & WAI FAMILY LIVING TRUST
1648 VALECROFT AVE
WESTLAKE VILLAGE, CA 91361-1445

LEVI FAMILY TRUST
33 SADDLEBOW RD
BELL CANYON, CA 91307-1137

LEVY FAM TR
1026 ANTELOPE PL
NEWBURY PARK, CA 91320-5800

LEW B SORATORIO JR
1550 AVENIDA SOLTURA
CAMARILLO, CA 93010-9211

LEWIS FAMILY 2015 TRUST
426 VALLERIO AVE
OJAI, CA 93023-3638

LEWIS FAMILY TRUST
1070 PENINSULA ST
VENTURA, CA 93001-3950

LEWIS FAMILY TRUST
3125 BUTTERCUP LN
CAMARILLO, CA 93012-7786

LEWIS GEORGE & CHERYL TRUST
158 DONNER AVE
VENTURA, CA 93003-2418

LEYA MARIA E M LIVING TRUST
700 ROSEBUD DR
OXNARD, CA 93036-1572

LI CHEN
2064 BRIDGEGATE CT
WESTLAKE VILLAGE, CA 91361-1708

LI FAMILY LIVING TRUST
641 BUENOS TIEMPOS DR
CAMARILLO, CA 93012-5315

LI JI
5404 CALAROSA RANCH RD
CAMARILLO, CA 93012-9088

LIANE IRENE PHILLIPS
PO BOX 5245
VENTURA, CA 93005-245

LIANG SHEN
1745 URBANA LN
OXNARD, CA 93030-117

LIANGJIN ZHU
24822 SAN PEDRO AVE
LAGUNA HILLS, CA 92653-6270

LIDA BAGHERI
2344 HILLSBURY RD
WESTLAKE VILLAGE, CA 91361-3534

LIEBKE TR
14983 LOS NINOS PL
GRASS VALLEY, CA 95945-8885

LIEBOWITZ FAMILY TRUST
85 LETTY LN
BRENTWOOD, CA 94513-1440

LIGHTCAP FAMILY TRUST
4569 RIM VIEW DR
CHICO, CA 95928-8883

LIH LIU YII
4450 CALLADA PL
TARZANA, CA 91356-5105

LILIANA TORRES DELGADO
PO BOX 1190
HANFORD, CA 93232-1190

LILLA MEGYEI SMITH
2211 JARDIN DR
OXNARD, CA 93036-2505

LILLY ALEXANDER
394 WESTLAKE VISTA LN
WESTLAKE VILLAGE, CA 91362-2652

LILY C CERRATO
656 E HEMLOCK ST
OXNARD, CA 93033-3710

LILY RUILOBA LEE
156 VERDE VISTA DR
THOUSAND OAKS, CA 91360-2649

LILY Y KWOK
3011 SEAVIEW AVE
VENTURA, CA 93001-4241

LIMON OF QIN LIVING TRUST
122 W AVENIDA DE LOS ARBOLES
THOUSAND OAKS, CA 91360-2982

LIN FAMILY TRUST
36 EDGEWOOD RD
WAYLAND, MA 1778-4302

LIN TR
360 HIGHLAND HILLS DR
CAMARILLO, CA 93010-1247

LINDA A DULLAN
1285 CRESTVIEW AVE
CAMARILLO, CA 93010-7422

LINDA A FRYE
535 CALIFORNIA TER
PASADENA, CA 91105-2420

LINDA A GARCIA
4514 5TH DR SE
EVERETT, WA 98203-2149

LINDA D MERKLE
1512 CALLE ARTIGAS
THOUSAND OAKS, CA 91360-6808

LINDA DANALE SHORT
PO BOX 516
CARPINTERIA, CA 93014-516

LINDA FREDIANI
30724 MANZANO DR
MALIBU, CA 90265-3107

LINDA HAMILTON SIMPSON
3900 E MAIN ST
VENTURA, CA 93003-355

LINDA J GOODAN
388 PIATT ST
SOUTH SHORE, KY 41175-7939

LINDA L PARIZO
2203 PEBBLE BEACH TRL
OXNARD, CA 93036-7708

LINDA L PULEO
1482 BUENA VISTA ST
VENTURA, CA 93001-2211

LINDA LEVINE
572 DRYAD RD
SANTA MONICA, CA 90402-1318

LINDA NIEMANN
38009 VILLAGE 38
CAMARILLO, CA 93012-5612

LINDA S KEMP
802 MORNINGSIDE DR
FULLERTON, CA 92835-3508

LINDA S YU
135 VALLEY VISTA DR
CAMARILLO, CA 93010-1724

LINDA SHAFFER
349 AGNUS DR
VENTURA, CA 93003-1003

LINDA SUSAN HOWELL
32601 NE 79TH ST
CAMAS, WA 98607-3900

LINDA THE
5029 STEVEANN ST
TORRANCE, CA 90503-5357

LINDELL LIVING TRUST
24 N MILLS RD
VENTURA, CA 93003-3028

LINDELL TR
2714 SIERRA VISTA WAY
BISHOP, CA 93514-3034

LINDMARK TR
27061 SEGOVIA
MISSION VIEJO, CA 92691-5049

LINDSAY N JONES
6039 JOSHUA TRL
CAMARILLO, CA 93012-4434

LINDSAY TR
1795 LYNDHURST AVE
CAMARILLO, CA 93010-2050

LINDSEY S ADAMS
PO BOX 1272
SOMIS, CA 93066-1272

LING MA
2210 PULLMAN LN
REDONDO BEACH, CA 90278-5020

LING TRUST
1462 KINGS LN
PALO ALTO, CA 94303-2836

LINN DENNIS TR
3803 WEATHERLY CIR
WESTLAKE VILLAGE, CA 91361-3821

LION FAMILY TRUST
219 LANSING STATION RD
LANSING, NY 14882-8834

LIPPERT FAMILY TRUST
2011 ORLOP PL
OXNARD, CA 93035-1206

LISA BARKER
1408 HONEYBEE LN
GARDNERVILLE, NV 89460-8129

LISA CARRERA
544 MURRAY AVE
CAMARILLO, CA 93010-6347

LISA D LIPTON
PO BOX 8042
CALABASAS, CA 91372-8042

LISA D MCINTOSH
12309 CHESSINGTON ST
BAKERSFIELD, CA 93311-9389

LISA E KALER
353 CALLE CONVERSE
CAMARILLO, CA 93010-1835

LISA J THORSEN
886 CALLE JON
THOUSAND OAKS, CA 91360-2331

LISA K DANDREA
321 SANTA ROSALIA WAY
SANTA BARBARA, CA 93111-1718

LISA M BUROLA
1633 AVENIDA SOLTURA
CAMARILLO, CA 93010-9214

LISA M CHOUINARD
7043 OXNARD AVE
VENTURA, CA 93001-9717

LISA M GONZALES GARCIA
5599 RALSTON ST
VENTURA, CA 93003-6159

LISA RACINE
13933 WALNUT ST
WHITTIER, CA 90602-2560

LISA RENELLA
11121 E LAS POSAS RD
SANTA ROSA VALLEY, CA 93012-8243

LISA TANG
3247 MUSCATEL AVE
ROSEMEAD, CA 91770-2743

LISA VON BIEREN
1419 WATERSIDE DR
DALLAS, TX 75218-4477

LISHENG SHAO
1443 TWIN TIDES PL
OXNARD, CA 93035-2160

LITE FAM TR
1216 DUBONNET CT
OAK PARK, CA 91377-4707

LIU FAMILY TRUST
76 DAPPLEGRAY RD
BELL CANYON, CA 91307-1052

LIU LIBIN
3711 VIA MARINA AVE
OXNARD, CA 93035-2220

LIU ZHANG
485 SAVONA WAY
OAK PARK, CA 91377-4842

LIV DOLAN
422 ROSECRANS ST
SAN DIEGO, CA 92106-3571

LIV GOMEZ
7228 LA CUMBRE CIR
VENTURA, CA 93003-1418

LIVING FRAME FAMILY TRUST
PO BOX 3070
WRIGHTWOOD, CA 92397-3070

LIVING TR OF KYLE N HOPPLE & CELINE
1322 E HELMICK ST
CARSON, CA 90746-3108

LIVINGOCOCABLE LILLIAN W TRUST
1775 BLOSSOM CT
THOUSAND OAKS, CA 91320-5908

LIYANG ZHANG
23226 RUNNYMEDE ST
WEST HILLS, CA 91307-1458

LIZA A PANO
11026 KLING ST
WEST TOLUCA LAKE, CA 91602-1722

LIZETH LOPEZ
1950 ROADRUNNER AVE
THOUSAND OAKS, CA 91320-6568

LKISA A CHYEW
1277 LA CULEBRA CIR
CAMARILLO, CA 93012-5554

LL FAMILY TRUST
24927 PALMILLA DR
CALABASAS, CA 91302-3053

LLOYD P LISTER
1801 MORRIS AVE
CLOVIS, CA 93611-1490

LODEWIKUS A VERGEER
54 N SEAWARD AVE
VENTURA, CA 93001-2471

LOGAN LIVING TRUST
1445 CHURCH ST
VENTURA, CA 93001-2216

LOH KELVIN & BETTY A TR
686 PIROPO CT
CAMARILLO, CA 93010-1040

LOIS A MANNING TRUST
4287 DEAN DR
VENTURA, CA 93003-3824

LOIS C PAULSON
2488 SAN SEBASTIAN LN
LOS OSOS, CA 93402-4201

LOIS M LYONS
1721 N 22ND ST
BOISE, ID 83702-407

LOLA L GODARD
175 MIRAMAR ST
CAMARILLO, CA 93010-7840

LOLA MARIE WOOTEN TR
308 BREVARD AVE
VENTURA, CA 93003-2322

LOMBARD FAMILY TRUST
5370 GRANDVIEW CT
VENTURA, CA 93003-1130

LONERGAN PATRICIA J TRUST
164 HIRAM AVE
NEWBURY PARK, CA 91320-3215

LONG DE FAMILY TRUST
24543 MARIPOSA CIR
MALIBU, CA 90265-3203

LONG FAMILY TRUST
972 VIA HERALDO
NEWBURY PARK, CA 91320-6877

LONNI L EBELING
310 MESA LN
SANTA BARBARA, CA 93109-1828

LONNIE W SIZEMORE
490 AVENIDA GAVIOTA
CAMARILLO, CA 93012-961

LOOMIS 2020 FAMILY TRUST
1391 PARKHILL CT
CAMARILLO, CA 93010-3517

LOPCOR 2020 TRUST
6455 CHAGALL DR
MOORPARK, CA 93021-9700

LOPEZ C L & S L TRUST
206 PARK RD
OJAI, CA 93023-2932

LOPEZ FAMILY LIVING TRUST
11330 HIGHRIDGE CT
SANTA ROSA VALLEY, CA 93012-8251

LOPEZ FAMILY TRUST
2204 MONACO DR
OXNARD, CA 93035-2915

LOPEZ NINA TRUST
2225 NW PACIFIC ST
NEWPORT, OR 97365-2152

LORAINE BUCHANAN STRONG
55 W RAMONA ST
VENTURA, CA 93001-1642

LORANN MARGARET MUMPER
100 MARIA LN
CAMARILLO, CA 93010-1234

LORELLA T HESS
974 RANCH HOUSE RD
THOUSAND OAKS, CA 91361-2041

LORELLE K BANZETT
15188 DONNER PASS RD
TRUCKEE, CA 96161-3667

LORENZANA HELEN C TR
79 E SIMPSON ST
VENTURA, CA 93001-1932

LORENZO M SOLIS
770 SAUSALITO DR
CAMARILLO, CA 93010-9200

LORETTA LIV ZAROFF
360 SMITH ST
BROOKLYN, NY 11231-5093

LORI A RAMIREZ
3164 STRATHMORE DR
VENTURA, CA 93003-4834

LORI LYNN STEWART
738B WESTFIELD CT
VENTURA, CA 93004-3725

LORI YUKIE KAMEI
2148 VIA MONTECITO
CAMARILLO, CA 93012-8814

LORNE LUDWIG
14251 MEADOWLANDS DR
RIVERSIDE, CA 92503-9740

LORNTZEN R & S TRUST
317 HUNTERS POINT DR
THOUSAND OAKS, CA 91361-1314

LORRAINE A REVILL
PO BOX 2689
CAMARILLO, CA 93011-2689

LORRAINE C DENECOCHEA
59 TELEGRAPH PL
VENTURA, CA 93003-8629

LORRAINE GUEVARA
3238 HEATHERFIELD CT
NEWBURY PARK, CA 91320-5023

LORRAINE SALVATORE LIVING TRUST
4750 LARKWOOD AVE
WOODLAND HILLS, CA 91364-3736

LORRIE ANDERSON
11558 IOWA AVE
WEST LOS ANGELES, CA 90025-4150

LOUANNE KROELL
PO BOX 344
SUMMERLAND, CA 93067-344

LOUCK MARILYN C TR
29 ESTABAN DR
CAMARILLO, CA 93010-1609

LOUI JACK & ALICE LIVING TRUST
1974 SANTO DOMINGO
CAMARILLO, CA 93012-4061

LOUIE RUDAS
2147 BENNINGTON CT
THOUSAND OAKS, CA 91360-1977

LOUIE VALENZUELA
1808 CALLE ALBERCA
CAMARILLO, CA 93010-1811

LOUIS G ALIPRANDI
1252 COE ST
CAMARILLO, CA 93010-3022

LOUIS GOMES
PO BOX 527
LAKE ARROWHEAD, CA 92352-527

LOUIS GUTIERREZ JR
34 CHAPARRAL RD
OAK VIEW, CA 93022-9302

LOUIS KAVINORE MERCER
489 PACIFIC AVE
PACIFICA, CA 94044-2625

LOUIS P SOBERANIS
35 RAMONA PL
CAMARILLO, CA 93010-8405

LOUIS PEREZ JARAMILLO IV
6850 N FIGUEROA ST
LOS ANGELES, CA 90042-1275

LOUIS R PRENTICE III
8401 NEATH ST
VENTURA, CA 93004-2943

LOUIS R TOMASETTA
2865 LADERA RD
OJAI, CA 93023-9395

LOUIS WERBE
24016 BESSEMER ST
WOODLAND HILLS, CA 91367-2918

LOUISE T CHOI
2290 OAKHILL CIR
OXNARD, CA 93036-7756

LOVINGOOD WILLIAM & DOROTHY TR
455 W LOOP DR
CAMARILLO, CA 93010-2040

LOW LIVING TRUST
1055 MOUNTAIN VIEW DR
LINDSAY, CA 93247-1625

LOWELL B REX
16330 W WILSHIRE DR
GOODYEAR, AZ 85395-1849

LOWELL E LISTER
5293 CRESTON LN
SOMIS, CA 93066-9747

LOWELL STEIGER
24200 HARTLAND ST
WEST HILLS, CA 91307-2928

LOYA TRUST
2101 COLD STREAM CT
OXNARD, CA 93036-2767

LOZANO P & F A LIVING TRUST
436 DEVONSHIRE DR
OXNARD, CA 93030-4210

LTMW TR
4234 CLUBHOUSE DR
SOMIS, CA 93066-9708

LU SHEN
5660 BUFFWOOD PL
AGOURA HILLS, CA 91301-1580

LU TING H & CHUNG C TR
816 W BEACON ST
ALHAMBRA, CA 91801-3646

LUAN D DANG
3 TWIN LAKES CIR
CORONA DEL MAR, CA 92625-1036

LUCIAN TU
6182 SUNSET RIDGE RD
GOLETA, CA 93117-1785

LUCIANO SOTO JR
1101 JOLIET PL
OXNARD, CA 93030-3152

LUCILE WILLIAMS BOSCHE
5236 WHITECAP ST
OXNARD, CA 93035-1812

LUCINA C LEON FERNANDEZ
904 W BEVERLY DR
OXNARD, CA 93030-4809

LUCINDA LINKE
29851 HARVESTER RD
MALIBU, CA 90265-3728

LUCRECIA CAMPOS JUAREZ
1624 NIDIA WAY
OXNARD, CA 93030-5081

LUCY ZENG
1684 EDGEWATER LN
CAMARILLO, CA 93010-6011

LUIS A CASTREJON
47 BROADMOOR PLZ
SANTA BARBARA, CA 93105-7201

LUIS A IZAGUIRRE
5854 HIGHPLACE DR
SAN DIEGO, CA 92120-2008

LUIS A RAMIREZ
2097 DULCE DR
OXNARD, CA 93036-2484

LUIS B ESPINOSA
5002 LAUREL PARK DR
CAMARILLO, CA 93012-5305

LUIS C AVALOS
1612 GABRIELLA DR
OXNARD, CA 93030-7671

LUIS CABELLO
1322 BLANCHARD ST
SANTA BARBARA, CA 93103-2605

LUIS E MANCHA
375 AVOCADO PL
CAMARILLO, CA 93010-8498

LUIS E MUNOZ
2620 VISTA LOOP
OXNARD, CA 93036-6205

LUIS E RODRIGUEZ
120 N I ST
OXNARD, CA 93030-5228

LUIS ENRIQUE JUAREZ
247 NAVARRO ST
OXNARD, CA 93030-6153

LUIS F G UVES
662 CORTE DE QUINTERO
CAMARILLO, CA 93010-8341

LUIS L MAGANA
3647 AVENIDA SIMI
SIMI VALLEY, CA 93063-1002

LUIS M HERNANDEZ
87 SAN MARINO AVE
VENTURA, CA 93003-3037

LUIS RODRIGUEZ
770 FRESCA DR
OXNARD, CA 93030-163

LUIS ZAMORA
1336 FUENTE DR
OXNARD, CA 93030-410

LUNA FAMILY 2016 TRUST
2414 HILLROSE PL
OXNARD, CA 93036-1567

LUNA FRANK C LIVING TRUST
589 E VIEW DR
SANTA PAULA, CA 93060-1622

LUNA MACARIO J TRUST
1941 ALMANOR ST
OXNARD, CA 93036-2666

LUNDMARK A H & G R TRUST
981 MONET CIR
WALNUT CREEK, CA 94597-2417

LUNDSTROM CAROL C TRUST
244 N MILL ST
SANTA PAULA, CA 93060-2161

LUNEBERG TRUST
32305 TEMPE WAY
WESTLAKE VILLAGE, CA 91361-3906

LUPE RODRIGUEZ
1224 CLINTON AVE
VENTURA, CA 93004-2548

LUU TRUST
5042 CORRAL ST
SIMI VALLEY, CA 93063-205

LUZ M NAVARRO
550 E DE LA GUERRA ST
SANTA BARBARA, CA 93103-3050

LUZ MARIA ROSAS
1034 DEODAR AVE
OXNARD, CA 93030-4432

LUZ VILLASEFIOR
134 VIENTOS RD
CAMARILLO, CA 93010-1602

LVNG BURLET
2569 TEMPLE AVE
CAMARILLO, CA 93010-2230

LYDIA GONZALEZ
839 YEARLING CT
CAMARILLO, CA 93010-2958

LYDIA M HOPPS
2930 SAILOR AVE
VENTURA, CA 93001-4156

LYN M PIMENTEL
603 NORTHPORT LN
OXNARD, CA 93035-1282

LYNCH FAMILY TRUST
1425 NATHAN LN
VENTURA, CA 93001-4008

LYNCH TRUST
2492 SUNSET DR
VENTURA, CA 93001-2449

LYNETTE HALE LEE
29245 TRAILWAY LN
AGOURA HILLS, CA 91301-1547

LYNN ANN SUMMERS
926 SEASIDE CT
VENTURA, CA 93001-4221

LYNN E ASPEN
2024 IRVING DR
EUREKA, CA 95503-7022

LYNN E R SEPARATE PROP TRUST
1215 CRESTLINE DR
SANTA BARBARA, CA 93105-4604

LYNN MCWATERS ALESSO
1497 FALLEN LEAF AVE
VENTURA, CA 93004-3517

LYNN MICHAEL H TRUST
356 GARFIELD RONDO
VENTURA, CA 93003-2513

LYNN P MCKNERNEY
918 PROSPECTOR PL
NEWBURY PARK, CA 91320-5821

LYNNE HUNG
24891 DANAELM
DANA POINT, CA 92629-1150

M & FAMILY TRUST
13475 ANDALUSIA DR
SANTA ROSA VALLEY, CA 93012-8879

M LOYA
2030 RHONDA ST
OXNARD, CA 93036-2725

M OSUNA
2534 FURNACE CREEK AVE
HENDERSON, NV 89074-6108

M SLOYAN
8 MOANA AVE
KIHEI, HI 96753-7174

MA DING
3116 LA CASA CT
THOUSAND OAKS, CA 91362-4911

MAC LAREN PAUL S & DORIS A TR
100 PORTAL ST
OAK VIEW, CA 93022-9722

MACIAS FAMILY TRUST
2637 KENTIA ST
OXNARD, CA 93036-6201

MACINTYRE FAMILY TRUST
413 FALLEN LEAF AVE
CAMARILLO, CA 93012-5129

MACK E BRADEN
315 PENZANCE DR
BAKERSFIELD, CA 93312-7021

MADELEINE E JOHANN
1873 ADRIAN ST
NEWBURY PARK, CA 91320-4501

MADELINE A YUROSEK
2173 HYLAND AVE
VENTURA, CA 93001-2407

MADHAVAPEDDY FAMILY TRUST
420 BRISTER PARK CT
CAMARILLO, CA 93012-7711

MADHUSUDAN SANDHU
13475 ANDALUSIA DR
SANTA ROSA VALLEY, CA 93012-8879

MADJID H ALLAGHEBAND
2332 EAGLE CREEK LN
OXNARD, CA 93036-7771

MADYOON H & S FAMILY TRUST
1365 SUMMITRIDGE DR
BEVERLY HILLS, CA 90210-2237

MAELEE WATSON
3543 WHITMAN CT
THOUSAND OAKS, CA 91360-4577

MAGUIRE REVOCABLE TRUST
2069 TILBURY CT
THOUSAND OAKS, CA 91360-1912

MAHAN CARRIE TRUST
3520 BEAR CREEK CT
NEWBURY PARK, CA 91320-5071

MAHER ALBALLAT
5214 VIA PISA
NEWBURY PARK, CA 91320-7008

MAHMOUD M HASSAN
3720 RANCH TOP RD
PASADENA, CA 91107-1328

MAHMOUD R MOLAVI
38 CAROB DR
NEWBURY PARK, CA 91320-3359

MAI STEVENS FAMILY TRUST
1556 REED AVE
SAN DIEGO, CA 92109-5359

MAIN DALE & P M 2016 TRUST
753 SAINT KATHERINE DR
LA CANADA FLINTRIDGE, CA 91011-4120

MAIN-SCHWEITZER TRUST
1476 PATHFINDER AVE
WESTLAKE VILLAGE, CA 91362-5295

MAISY HUGHES
828 N STILLMAN ST
PHILADELPHIA, PA 19130-1836

MAIZLAND FAMILY TRUST
6211 MULBERRY PL
SIMI VALLEY, CA 93063-7403

MAJABI FAMILY TRUST
1468 CALLE AURORA
CAMARILLO, CA 93010-7983

MAJID LASHKARI
7206 WALLABY ST
VENTURA, CA 93003-6860

MALCOMB M J S 1995 TRUST
2750 ARTESIA BLVD
REDONDO BEACH, CA 90278-8846

MALEK FAMILY TRUST
10000 NITA AVE
CHATSWORTH, CA 91311-2723

MALINE TR
292 DRYDEN ST
THOUSAND OAKS, CA 91360-5303

MALLER 2008 LIVING TRUST
PO BOX 6816
THOUSAND OAKS, CA 91359-6816

MALONE NORA C TRUST
4624 DEL MORENO DR
WOODLAND HILLS, CA 91364-4640

MALONE TRUST
4004 W HEMLOCK ST
OXNARD, CA 93035-2934

MALONEY R & V LIVING TRUST
26244 VEVA WAY
CALABASAS, CA 91302-1058

MALORIE LANTHIER
13050 ANDALUSIA DR
SANTA ROSA VALLEY, CA 93012-8866

MALSON DENNIS & DEANNA F TRUST
10340 DARLING RD
VENTURA, CA 93004-2425

MALTER FAMILY TRUST
1828 BATON ROUGE ST
HENDERSON, NV 89052-6834

MALTEZ F & D TRUST
727 N LEOSE LN
GLENDORA, CA 91741-2018

MALYNE S ESROCK
6916 VIA ALBA
CAMARILLO, CA 93012-8279

MANA MACDOWELL
3026 LAKESHORE CT
OXNARD, CA 93035-4423

MANCERA JUAN TRUST
254 DANA POINT AVE
VENTURA, CA 93004-1653

MANFRED R BECKER
108 CHESTNUT CIR
DYERSBURG, TN 38024-6537

MANI DEGANI
329 MESA AVE
NEWBURY PARK, CA 91320-4531

MANISH JAIN
11948 CULVER DR
CULVER CITY, CA 90230-6002

MANJUNATH S BHAT
4692 CALLE NORTE
THOUSAND OAKS, CA 91320-6812

MANN BORIS & BERYL TR
5020 WAGNER WAY
OAK PARK, CA 91377-4706

MANSI A T & A N LIVING TRUST
1753 PENNY WAY
OXNARD, CA 93030-3299

MANSOUR FAMILY TRUST
3250 SAINT CHARLES PL
BOCA RATON, FL 33434-5307

MANUEL ALCANTAR
674 VIEWCREST DR
VENTURA, CA 93003-1112

MANUEL AVALOS
2924 NAPLES DR
OXNARD, CA 93035-1270

MANUEL AYALA
425 CALIENTE WAY
OXNARD, CA 93036-2496

MANUEL C PONCE
394 MURRAY AVE
CAMARILLO, CA 93010-6320

MANUEL CASTILLO
354 HAVENSIDE AVE
NEWBURY PARK, CA 91320-4823

MANUEL E CABRERA
3254 CANOPY DR
CAMARILLO, CA 93012-7764

MANUEL F CERVANTEZ
1521 CAMINO DE LA LUNA
OXNARD, CA 93030-5057

MANUEL MELENDEZ
1320 NEWPORT CIR
THOUSAND OAKS, CA 91360-3518

MANUEL P NUNEZ
392 BURNHAM RD
OAK VIEW, CA 93022-9319

MANUEL PIMENTEL
174 W HARRISON AVE
VENTURA, CA 93001-1822

MANUEL RUIZ
1254 S K ST
OXNARD, CA 93033-1523

MANWAH LUK
4076 DAKOTA DR
MOORPARK, CA 93021-3555

MANZER FAMILY TRUST
4578 CLUBHOUSE DR
SOMIS, CA 93066-9709

MAO DI
5003 BIRMINGHAM CIR
KILLEEN, TX 76542-5942

MAR FAMILY TRUST
1992 DAYLIGHT CT
THOUSAND OAKS, CA 91362-4813

MARA LANDA
333 VALLEY VISTA DR
CAMARILLO, CA 93010-1633

MARC C FOLEY
399 S VENTU PARK RD
NEWBURY PARK, CA 91320-4645

MARC E FENMORE
3227 BAYSHORE DR
WESTLAKE VILLAGE, CA 91361-4233

MARC P SCHWARTZ
3996 WILD SAGE CT
WESTLAKE VILLAGE, CA 91362-5119

MARCEL A DEMANGELAERE
1496 CALLE MADRESELVA
THOUSAND OAKS, CA 91360-6607

MARCEL GIACUSA TRUST
26664 SHAKESPEARE LN
STEVENSON RANCH, CA 91381-1465

MARCELO CABELLO VENEGAS
4221 BETHPAGE DR
PALMDALE, CA 93551-5387

MARCELO E DELIA
9401 VALJEAN AVE
NORTH HILLS, CA 91343-2836

MARCELO HURTADO MAGANA
470 HELSAM AVE
OXNARD, CA 93036-1310

MARCELO PRADO
2023 SPYGLASS TRL E
OXNARD, CA 93036-2761

MARCHETTI FAMILY TRUST
4499 COPLAND DR
VENTURA, CA 93003-404

MARCIA ALGEE
1632 PARTRIDGE PL
VENTURA, CA 93003-6249

MARCIA ANN CHOICE LIVING TRUST
PO BOX 5787
VENTURA, CA 93005-787

MARCIA SMITH BOURAIN
4449 VIEJA DR
SANTA BARBARA, CA 93110-2075

MARCIE GRIFFIN
59 BASSWOOD AVE
OAK PARK, CA 91377-1324

MARCKETTA FAMILY TRUST
1108 SALAMANCA ST NW
LOS RANCHOS, NM 87107-5626

MARCO A SANTOYO
150 VERDI RD
VENTURA, CA 93003-5313

MARCO ESPINOZA SILVA
50 N MILLS RD
VENTURA, CA 93003-3028

MARCO SUAREZ
118 CHEYENNE WAY
THOUSAND OAKS, CA 91362-3215

MARCY J GOODMAN
13408 CAPITOL DR
GRASS VALLEY, CA 95945-7925

MAREE CROFT KIM
21 MEDEA CREEK LN
OAK PARK, CA 91377-1006

MARGARET GAUDIO
309 WAINOHIA ST
KIHEI, HI 96753-7034

MARGARET LISAK
1921 BERKSHIRE DR
THOUSAND OAKS, CA 91362-1808

MARGARITA MARES TRUST
2067 MISSION HILLS DR
OXNARD, CA 93036-6320

MARGARITA P CASTILLO
2022 CORTO TRL
OXNARD, CA 93036-8200

MARGARITA Z BERNAL
555 BARD RD
PORT HUENEME, CA 93041-2547

MARGIT EBENSTEIN
PO BOX 30924
SANTA BARBARA, CA 93130-924

MARIA A KILGORE
1214 N 7TH ST
PORT HUENEME, CA 93041-2534

MARIA A MCCARTY
823 W RODERICK AVE
OXNARD, CA 93030-4124

MARIA ARAGON COOPER
5126 S VICTORIA AVE
LOS ANGELES, CA 90043-1848

MARIA C DIMAGGIO
1929 EUCALYPTUS HILL RD
SANTA BARBARA, CA 93108-1830

MARIA C LEWIS
5018 SEALANE WAY
OXNARD, CA 93035-1967

MARIA C OLMEDO
55 RAEMERE ST
CAMARILLO, CA 93010-6421

MARIA C TABURAZA
4244 BOLINA DR
UNION CITY, CA 94587-2576

MARIA CUELLAR
210 ANNE CT
NEWBURY PARK, CA 91320-4436

MARIA D CHAVEZ
1639 JOSE AVE
CAMARILLO, CA 93010-4003

MARIA DE LOS ANGELES MORALES
1176 RED OAK PL
CAMARILLO, CA 93010-3039

MARIA DEL ROCIO ARTEAGA
1668 DAPHNE ST
CAMARILLO, CA 93010-2065

MARIA E ARMENTA
80 DEERHURST DR
GOLETA, CA 93117-1937

MARIA E CARDONA
3251 KELP LN
OXNARD, CA 93035-1665

MARIA E MIRAMONTEZ
3403 NYELAND AVE
OXNARD, CA 93036-8820

MARIA ELENA BORUNDA
2830 FRIEDRICH RD
OXNARD, CA 93036-8855

MARIA ELENA MARTINEZ
1300 DESCANSO CT
OXNARD, CA 93035-2723

MARIA ELENA YORK
1060 VERONICA SPRINGS RD
SANTA BARBARA, CA 93105-4532

MARIA ELINOR MANUEL
4913 LADERA VISTA DR
CAMARILLO, CA 93012-5319

MARIA EUGENIA FIGUEROA
5091 LA RAMADA DR
SANTA BARBARA, CA 93111-1846

MARIA FIERROZ ESTRELLA
405 RANCHERIA ST
SANTA BARBARA, CA 93101-4530

MARIA GLORIA FARIAS
23701 REDBARK DR
MORENO VALLEY, CA 92557-3984

MARIA GORETTI RABATIN
2810 WAGON WHEEL RD
OXNARD, CA 93036-1184

MARIA HERNANDEZ
293 BELLAFONTE CT
CAMARILLO, CA 93012-7746

MARIA HERNANDEZ
546 N MCKINLEY AVE
OXNARD, CA 93030-3662

MARIA ISABEL FIGUEROA
1965 MONTANA ST
VENTURA, CA 93003-7415

MARIA L ESCALERA
150 FLORA VISTA AVE
CAMARILLO, CA 93012-5170

MARIA L R LIRA
302 DORIS AVE
OXNARD, CA 93030-4914

MARIA LARISSA RAMIREZ 20 TRUST
1930 N VERMONT AVE
LOS ANGELES, CA 90027-1860

MARIA M FAUSTO
1934 SAN MATEO PL
OXNARD, CA 93033-4017

MARIA M QUEZADA
3135 DOVE CANYON DR
OXNARD, CA 93036-6311

MARIA NORTON
1315 SEAFARER ST
VENTURA, CA 93001-4251

MARIA O ROSS
53 BEVERLY RD
ARLINGTON, MA 2474-1209

MARIA R JIMENEZ
1490 KENDALL AVE
CAMARILLO, CA 93010-3606

MARIA T MUNOZ
2177 GRAND AVE
VENTURA, CA 93003-6730

MARIA THERESA DEGUZMAN TINITIGAN
3054 DELTA RD
SAN JOSE, CA 95135-1074

MARIA VIRGINIA GOMEZ
292 BEYER LN
THOUSAND OAKS, CA 91362-3128

MARIAM ZANDI-KHORSAND
5736 LAS VIRGENES RD
CALABASAS, CA 91302-2659

MARIANA AVILA DE KEYZER
1010 CAMELLIA ST
OXNARD, CA 93036-2827

MARIANGLICA DUQUE
4533 NUECES DR
SANTA BARBARA, CA 93110-2007

MARIANNE ALLEMANN
525 VIA DEL MONTE
PALOS VERDES ESTATES, CA 90274-1205

MARIANNE MADDALENA
3536 BERRY DR
STUDIO CITY, CA 91604-3849

MARIAVENUS D ACOSTA
514 RIO GRANDE WAY
OXNARD, CA 93036-5568

MARICELA ALVAREZ
203 BARRY DR
VENTURA, CA 93001-1409

MARIE B RICHARZ
33214 CANYON QUAIL TRL
AGUA DULCE, CA 91390-4681

MARIE BIBI JUNE
650 BISMARK AVE
VENTURA, CA 93004-2442

MARIE BURAU
491 PARK COTTAGE PL
CAMARILLO, CA 93012-7704

MARIE LOUISE MENESHIAN
7434 MELBA AVE
WEST HILLS, CA 91307-1457

MARIE M TERANDO
12641 YERBA BUENA RD
MALIBU, CA 90265-2166

MARIE PANO KIM
11166 BLIX ST
NORTH HOLLYWOOD, CA 91602-1234

MARIE VANCE LILT
2264 FOSTER AVE
VENTURA, CA 93001-2418

MARIELA CRUZ
1523 CASITAS PASS RD
CARPINTERIA, CA 93013-1507

MARILYN FERRAIUOLO FOGLIANI
241 DREXEL AVE
VENTURA, CA 93003-2326

MARILYN J JONTE
30300 GOODSPRING DR
AGOURA HILLS, CA 91301-2029

MARIN TR
1220 JOHNSON DR
VENTURA, CA 93003-692

MARINA KOVALEVSKY
3114 DONA SUSANA DR
STUDIO CITY, CA 91604-4354

MARINA L LANG
2030 KIRSTEN LEE DR
WESTLAKE VILLAGE, CA 91361-5578

MARINE BEZHANYAN
1083 E HARVARD RD
BURBANK, CA 91501-1329

MARINO F A LOPEZ
867 PASEO SERENATA
CAMARILLO, CA 93012-8194

MARIO & MIHAELA FAMILY TRUST
4016 FORTIFY ST
ROSEVILLE, CA 95747-4777

MARIO ALEXANDER MANGONE
324 RANCHO DR
VENTURA, CA 93003-4655

MARIO G PEREZ
30450 GARDNER LN
MENIFEE, CA 92584-5642

MARIO J GUERRERO
1420 W IRIS ST
OXNARD, CA 93033-3335

MARIO MARTINEZ VAZQUEZ
593 ORANGE DR
OXNARD, CA 93036-1719

MARIO MELGAR
1860 SAPRA ST
THOUSAND OAKS, CA 91362-1928

MARIO P THEODOROU
4016 FORTIFY ST
ROSEVILLE, CA 95747-4777

MARIO VELAZQUEZ MORENO
146 W GAINSBOROUGH RD
THOUSAND OAKS, CA 91360-3403

MARIUS TOMUTZA
632 CHADWICK PL
VENTURA, CA 93003-368

MARJORIE G TAYLOR
6600 NEDDY AVE
WEST HILLS, CA 91307-2834

MARK & KELLY FOLLEY
FAMILY TRUST U
22258 CYPRESS PL
SANTA CLARITA, CA 91390-5219

MARK A ALBRENT
1239 OWENS AVE
VENTURA, CA 93004-2038

MARK A BANTLE JR
21121 BRIARWOOD LN
TRABUCO CANYON, CA 92679-3320

MARK A CALLEGARI
731 VISTA COTO VERDE
CAMARILLO, CA 93010-9238

MARK A CASON
381 SPRING PARK RD
CAMARILLO, CA 93012-7734

MARK A ENGLE
71 PLEASANT VIEW DR
BOZEMAN, MT 59718-8087

MARK A FARHIT
6910 KESTER AVE
VAN NUYS, CA 91405-5416

MARK A MASSON
367 E CALLE CIRCULO
CAMARILLO, CA 93010-5909

MARK ADAM PETERSEN
75 N SANTA CRUZ ST
VENTURA, CA 93001-3583

MARK ALLAN JIROCH
6563 BRISTOL RD
VENTURA, CA 93003-6745

MARK AND KATHRYN SILVA
2025 FAMILY
1298 BEL AIR DR
SANTA BARBARA, CA 93105-4602

MARK B SMITH
175 KENNEDY AVE
VENTURA, CA 93003-2452

MARK C NESTLERODE
1653 CRYSTAL VIEW CIR
NEWBURY PARK, CA 91320-4569

MARK C RESNICK
4242 VIA CERRITOS
NEWBURY PARK, CA 91320-6821

MARK CALAHAN
6451 DREXEL AVE
LOS ANGELES, CA 90048-4705

MARK CAMERON LOPIANO
12610 TOLMAN RD
FAIRFAX, VA 22033-1733

MARK CROSS
4837 HEATHER CT
MOORPARK, CA 93021-2436

MARK D GILLETTE
335 CALLE LARIOS
CAMARILLO, CA 93010-1732

MARK D LAUTERBACH
179 OCEAN PKWY
BROOKLYN, NY 11218-2512

MARK D RATHZ
1365 MARSELLA DR
OXNARD, CA 93030-5453

MARK D THEODALD
227 TENNYSON ST
THOUSAND OAKS, CA 91360-1623

MARK DEE MEYER
2051 VISTA ALCEDO
CAMARILLO, CA 93012-9317

MARK EDWARD GILBERT
887 CALLE JON
THOUSAND OAKS, CA 91360-2332

MARK F SMITH
12442 HORTENSE ST
STUDIO CITY, CA 91604-1212

MARK FEASTER
4647 MIDWAY RD
VACAVILLE, CA 95688-9685

MARK FRANCIS MEDINA
538 WINNCASTLE ST
SIMI VALLEY, CA 93065-619

MARK G EMBREY
125 W KELLY RD
NEWBURY PARK, CA 91320-3818

MARK H RICHARDSON
6533 S OURAY ST
AURORA, CO 80016-5037

MARK HASAM DAVENPORT
507 STANLEY DR
SANTA BARBARA, CA 93105-3727

MARK HUBBARD
10094 ABILENE ST
VENTURA, CA 93004-3775

MARK HUBERT POPIELUCH
1873 PARK DR
LOS ANGELES, CA 90026-1837

MARK HYMAN
6107 HERITAGE DR
AGOURA HILLS, CA 91301-4123

MARK I YUMUL
5251 FERNRIDGE CT
CAMARILLO, CA 93012-4122

MARK J HANCHAR
25 FREDERICK DR
BARRINGTON, RI 2806-1611

MARK J MACWHIRTER
134 DUSTY ROSE CT
SIMI VALLEY, CA 93065-7349

MARK L KLEIN
1689 BRIGHTON CT
WESTLAKE VILLAGE, CA 91362-4714

MARK LICHALK TRUST
838 BRIGHT STAR ST
THOUSAND OAKS, CA 91360-1003

MARK MCCLANATHAN
30971 STEEPLECHASE DR
SAN JUAN CAPISTRANO, CA 92675-1930

MARK NOLAN SUSSMAN
324 WALNUT DR
VENTURA, CA 93003-2034

MARK O HIEPLER
410 LA MARINA DR
CAMARILLO, CA 93010-8449

MARK OBERMAN
283 CRESTVIEW AVE
CAMARILLO, CA 93010-8355

MARK P FRONTEROTTA
3806 RAVEN CT
CALABASAS, CA 91301-5331

MARK P LINNETT
567 WEBSTER DR
MARTINEZ, CA 94553-6041

MARK P MUNOZ
2658 GEMINI CT
CAMARILLO, CA 93010-3505

MARK R MCCARTER
4617 NORTHRIDGE DR
SOMIS, CA 93066-7907

MARK R SZCZEPANIAK
672 RABBIT CREEK LN
THOUSAND OAKS, CA 91320-4967

MARK RABCOCK
962 JASPER AVE
VENTURA, CA 93004-2323

MARK ROSENBERG
628 N CLEMENS AVE
LANSING, MI 48912-3108

MARK S GRANT
2993 YUCCA DR
SANTA ROSA VALLEY, CA 93012-9252

MARK S NORTHRUP
681 ERBES RD
THOUSAND OAKS, CA 91362-2607

MARK S ROCHIN
3129 BREAKER DR
VENTURA, CA 93003-1009

MARK SARKOWSKY
16511 ALYSE CT
ENCINO, CA 91436-4827

MARK SERINO
1849 DEER PASS RD
WILLIAMS, AZ 86046-9782

MARK STEPHEN SKEELS
1835 HILTON HEAD RD
EL CAJON, CA 92019-4472

MARK STEVEN BORRELL
PO BOX 5498
VENTURA, CA 93005-498

MARK STEVEN GREENFIELD
1822 LA PAZ RD
ALTADENA, CA 91001-3319

MARK T CHEN
PO BOX 3336
VENTURA, CA 93006-3336

MARK T MCGONIGLE
2125 MICHELTORENA ST
LOS ANGELES, CA 90039-3018

MARK THOMPSON
1401 RALSTON AVE
BELMONT, CA 94002-1906

MARK W VARNUM
4743 CLUBHOUSE DR
SOMIS, CA 93066-9709

MARK WINQUIST
5249 GOLDENRIDGE CT
CAMARILLO, CA 93012-4129

MARK ZIER
887 VIA ONDULANDO
VENTURA, CA 93003-1337

MARKEY FAMILY TRUST
209 ANNE CT
NEWBURY PARK, CA 91320-4436

MARKHAM O BROUGHTON
1 JUNIPER HILL RD NE
ALBUQUERQUE, NM 87122-1910

MARKLEY-SMART TRUST
1561 BROKEN ARROW RD
GARDNERVILLE, NV 89410-5610

MARLA BROWN
PO BOX 789
VENTURA, CA 93002-789

MARLENE JUNQUEIRA
1735 BATES CT
THOUSAND OAKS, CA 91362-2302

MARLON MOSS
548 GLENWOOD DR
OXNARD, CA 93030-4029

MARSH SAM B & BARBARA A TR
3706 MAPLE ST
VENTURA, CA 93003-3446

MARSH TRUST
140 EUCALYPTUS HILL CIR
SANTA BARBARA, CA 93103-2808

MARSHA RESNER
3051 LOMINA AVE
LONG BEACH, CA 90808-3706

MARSHALL T ALLEN
PO BOX 321
SOMIS, CA 93066-321

MARSHALL T ALLEN & CONCEPCION V ALL
PO BOX 321
SOMIS, CA 93066-321

MARTA D TORRES
392 ORANGE DR
OXNARD, CA 93036-1618

MARTHA BLAINE GOLDWATER GIST
9801 LASAINE AVE
NORTHRIDGE, CA 91325-1821

MARTHA KARIJANTO
611 CALLE SEGURO
OAK PARK, CA 91377-3734

MARTHA KRUST
12196 ALDER GROVE ST
MOORPARK, CA 93021-3125

MARTHA LETICIA ARAUJO
2500 MORAINE WAY
OXNARD, CA 93030-8767

MARTHA ORTIZ
2872 REGINA AVE
THOUSAND OAKS, CA 91360-1635

MARTHA P COBIAN
1754 BURNLEY ST
CAMARILLO, CA 93010-4532

MARTHA RODRIGUEZ
236 MOULTRIE PL
SANTA PAULA, CA 93060-3241

MARTIN BRAIME
1691 FOX SPRINGS CIR
NEWBURY PARK, CA 91320-5910

MARTIN C PEREZ
2866 ALVARADO ST
OXNARD, CA 93036-1705

MARTIN FAMILY TRUST
1555 WILLOW RD
NIPOMO, CA 93444-8816

MARTIN JOHN H & DANA LIVING TRUST
2500 E MEREDITH DR
VIENNA, VA 22181-4036

MARTIN KINSEY
1010 KOHALA ST
OXNARD, CA 93030-5577

MARTIN S MANNASON
5456 QUAILRIDGE DR
CAMARILLO, CA 93012-4252

MARTIN TRUST
645 LYNWOOD ST
THOUSAND OAKS, CA 91360-2155

MARTINET FAMILY TRUST
1610 BLUEBELL PL
WESTLAKE VILLAGE, CA 91362-4301

MARTINEZ VICENTE & LILIA TRUST
1971 HAZELTINE DR
OXNARD, CA 93036-6307

MARTINOV TRUST
1740 BERKSHIRE DR
THOUSAND OAKS, CA 91362-1803

MARTY CALDERON
808 MERCED DR
CAMARILLO, CA 93010-2345

MARTY INGRAHAM
130 SANTA YNEZ ST
SANTA BARBARA, CA 93103-2840

MARVIN BERNABE COTI
33 S JEROME AVE
NEWBURY PARK, CA 91320-4507

MARVIN DEAN FRIZZELL
643 W PINE AVE
EL SEGUNDO, CA 90245-2972

MARVIN M NAO
639 10TH AVE
SAN FRANCISCO, CA 94118-3609

MARY AGNES THERESE JONES
29440 MULHOLLAND HWY
AGOURA HILLS, CA 91301-2834

MARY ALICE RANGEL
PO BOX 7887
VENTURA, CA 93006-7887

MARY ANN KOORY
1075 POWHATTAN AVE
SAN FRANCISCO, CA 94110-5764

MARY ANN MILLER
2539 CORTE OLMO
CAMARILLO, CA 93010-2218

MARY B FLANIGAN
200 HARBOR WOODS PL
NEWPORT BEACH, CA 92660-7824

MARY E ADAMS
3848 FOUNTAIN ST
CAMARILLO, CA 93012-7723

MARY E POWER
230 N CARMELINA AVE
LOS ANGELES, CA 90049-2726

MARY J JEWELL TRUST
10981 GALVIN ST
VENTURA, CA 93004-1041

MARY J MARSHALL
1699 DEVONSHIRE CT
WESTLAKE VILLAGE, CA 91361-1760

MARY JANE BENNETT
5750 ARABIAN LN
LOOMIS, CA 95650-9524

MARY LLDVAD
8912 SOVEREIGN RD
SAN DIEGO, CA 92123-2328

MARY M HSU
2605 LADRILLO AISLE
IRVINE, CA 92606-8816

MARY M WATKINS
134 PALISADES DR
SANTA BARBARA, CA 93109-1942

MARY MARGARITA SORIA
2110 BROOKFIELD DR
THOUSAND OAKS, CA 91362-4672

MARY MARY
2101 PTARMIGAN DR
WALNUT CREEK, CA 94595-3567

MARY MARY
406 VIA CRESTA
NEWBURY PARK, CA 91320-6926

MARY NAY
1820 N NAOMI ST
BURBANK, CA 91505-1221

MARY PATRICE CARNEY
7737 RHODES AVE
NORTH HOLLYWOOD, CA 91605-2350

MARY R LARSEN
30005 VALLEY GLEN ST
CASTAIC, CA 91384-3248

MARY SUE CAVE
205 DRIFFILL BLVD
OXNARD, CA 93030-9189

MARY THORSNESS LIVING TRUST
733 VALLEY VISTA DR
CAMARILLO, CA 93010-1071

MARYAM ALISHAHI
5342 CALAROSA RANCH RD
CAMARILLO, CA 93012-2542

MARYANN KELLY REVOCABLE TRUST
2877 SAILOR AVE
VENTURA, CA 93001-4157

MARYANN ROACH
865 SORRELWOOD CT
WESTLAKE VILLAGE, CA 91361-1840

MARYANN THOMPSON
3943 BLACKWOOD ST
NEWBURY PARK, CA 91320-4903

MARYANN WOOLSEY
2056 ROSSWOOD DR
SAN JOSE, CA 95124-5422

MARYLOU BORGSTROM
3315 HIDDEN CREEK AVE
THOUSAND OAKS, CA 91360-1114

MARYSABEL P DUNCAN
35 W ARCHWYCK CIR
THE WOODLANDS, TX 77382-2411

MARZIA POLITO
1024 HAMLINE PL
BURBANK, CA 91504-1937

MASATO YONEYAMA
34551 FAIRFAX DR
LIVONIA, MI 48152-1167

MASAUKI YOSHIOKA
6351 COLGATE AVE
LOS ANGELES, CA 90048-4406

MASOUD ZAREI
3652 GOLDEN LEAF DR
WESTLAKE VILLAGE, CA 91361-3913

MASUD AHMED
748 STERLING HILLS DR
CAMARILLO, CA 93010-7482

MASUMI J GAVINSKI
10100 N ORION WAY
PRESCOTT VALLEY, AZ 86315-4231

MATAS M E 5372 L TR TRUST
5372 MARIS AVE
PICO RIVERA, CA 90660-2619

MATEOS JUAN A LIVING TRUST
8693 MEDFORD ST
VENTURA, CA 93004-2124

MATHEWS BARBARA M LIVING TRUST
1162 CAMINO MAGENTA
THOUSAND OAKS, CA 91360-2104

MATLIN MYRA N TRUST
444 JAMES CANYON DR
BOULDER, CO 80302-9306

MATSUI 2016 FAMILY TRUST
632 DEERHUNTER LN
CAMARILLO, CA 93010-6561

MATT J DICECCO
678 E CARLISLE RD
THOUSAND OAKS, CA 91361-5306

MATTHEW A DI SARRO
32236 BIG OAK LN
CASTAIC, CA 91384-4123

MATTHEW A MURALT
7120 CARLSON CIR
CANOGA PARK, CA 91303-1815

MATTHEW ALLEN ROBBINS
3662 S SPRUCE ST
DENVER, CO 80237-1358

MATTHEW ALTOMARE
25825 WEBSTER PL
STEVENSON RANCH, CA 91381-1283

MATTHEW ANTOL
924 SAGEBRUSH PL
NEWBURY PARK, CA 91320-5562

MATTHEW B BORTOLIN
2107 POLI ST
VENTURA, CA 93001-2409

MATTHEW B JACOBS
1185 CORNWALL LN
VENTURA, CA 93001-4030

MATTHEW B MAITEN
1107 LANTANA ST
CAMARILLO, CA 93010-3024

MATTHEW BENITEZ
383 N ASHWOOD AVE
VENTURA, CA 93003-1815

MATTHEW CAPRITTO
41 S WAKE FOREST AVE
VENTURA, CA 93006-8111

MATTHEW D VIZZO
3117 PORTER LN
VENTURA, CA 93003-4816

MATTHEW FINEBERG
3210 CALLE PINON
SANTA BARBARA, CA 93105-2760

MATTHEW G CARDIFF
10097 THRASHER CIR
MORENO VALLEY, CA 92557-2817

MATTHEW HOFFMAN
1005 ASH ST
SAINT CHARLES, IL 60174-4116

MATTHEW J MOWAD
4279 GETTYSBURG ST
VENTURA, CA 93003-1830

MATTHEW J WALLACE
8289 MEDFORD ST
VENTURA, CA 93004-4033

MATTHEW JAMES MORALES
389 BRODERICK AVE
VENTURA, CA 93003-4222

MATTHEW L ROSS
5244 VIA PATRICIA
NEWBURY PARK, CA 91320-6942

MATTHEW LONG
302 MANZANITA LN
THOUSAND OAKS, CA 91361-4911

MATTHEW M BOTKE
145 S CATALINA ST
VENTURA, CA 93001-3535

MATTHEW MCGRATH
840 KHYBER DR
VENTURA, CA 93001-2012

MATTHEW P HALL
568 S TAAFFE ST
SUNNYVALE, CA 94086-7634

MATTHEW R JOHNSON
1168 EL CENTRO ST
OJAI, CA 93023-3536

MATTHEW SADLOWSKI
1860 CALLE ALBERCA
CAMARILLO, CA 93010-1811

MATTHEW SPARKS
476 S SKYLINE DR
THOUSAND OAKS, CA 91361-4912

MATTHEW T COLLINS
5438 ALLOTT AVE
SHERMAN OAKS, CA 91401-5219

MATTHEW W DAWSON
6825 AVIANO DR
CAMARILLO, CA 93012-9344

MATTHEW WILLIS
1629 GLIDER CT
NEWBURY PARK, CA 91320-6501

MATTHEW WYATT
3593 STILES AVE
CAMARILLO, CA 93010-3958

MATTHEWS FAMILY TRUST
14247 SHAWNEE CT
MOORPARK, CA 93021-3568

MATTI PEKKA PITKANEN
171 TAFT AVE
VENTURA, CA 93003-2542

MATTU FAMILY TRUST
1281 OPALO DR
OXNARD, CA 93030-426

MAUER FAM TR
9220 CANALINO DR
LAS VEGAS, NV 89134-610

MAULHARDT LYNN TR
1825 CAMINO DEL SOL
OXNARD, CA 93030-5001

MAURA LEDERER
359 PACIFIC ST
ASTORIA, OR 97103-6433

MAUREEN ELIZABETH RODRIGUEZ
1636 SEVILLA ST
CAMARILLO, CA 93010-7736

MAUREEN H HOOKSTRA
1875 MEINERS RD
OJAI, CA 93023-1625

MAURICE KEMPNER
3000 COUNTY ROAD 425
THORNDALE, TX 76577-8597

MAURICE S KELLEHER JR
3311 GLENVIEW AVE
AUSTIN, TX 78703-1446

MAURICIO E HERNANDEZ
4733 ARCOLA AVE
TOLUCA LAKE, CA 91602-1521

MAURICIO FONDRODONA
24271 CABRILLO ST
VALENCIA, CA 91355-6028

MAURO AVILA
249 CORTE LINDA
SANTA PAULA, CA 93060-3064

MAUZEY FAMILY LIVING TRUST
4243 BLACKBERRY LN
SOMIS, CA 93066-9705

MAVROS FAMILY LIVING TRUST
6308 BEN AVE
NORTH HOLLYWOOD, CA 91606-3308

MAX E GIVAN
32664 WOMSI RD
PAUMA VALLEY, CA 92061-1638

MAX KASHANIAN
3574 MAPLEKNOLL PL
THOUSAND OAKS, CA 91362-1000

MAXFIELD KATE FAMILY TRUST
1503 CLIFTON ST
SANTA BARBARA, CA 93103-2878

MAXIMINO FIGUEROA JR
12518 DUTCH HARBOR LN
HUMBLE, TX 77346-3693

MAXIMINO SANTILLAN
2268 RAMBLING ROSE DR
CAMARILLO, CA 93012-2531

MAY FAMILY TRUST
5446 SUNLIGHT ST
SIMI VALLEY, CA 93063-5755

MAY H GEBERT
7116 BOOMER BEACH ST
LAS VEGAS, NV 89166-7100

MAY J M & D S 2011 F & TRUST
1957 S LEWIS RD
CAMARILLO, CA 93012-8520

MAY TR
1642 CASTLEHILL CT
WESTLAKE VILLAGE, CA 91361-1633

MAYA NOVA LEODEGARIO
PO BOX 163
CARPINTERIA, CA 93014-163

MAYFIELD FAMILY TRUST
640 CANYON GREENS DR
LAS VEGAS, NV 89144-833

MAYRA MAGANA
3762 DUNKIRK DR
OXNARD, CA 93035-1294

MAYS LIVING TRUST
5447 CALAROSA RANCH RD
CAMARILLO, CA 93012-5091

MAZENOD LULU C 2020 TRUST
28910 INDIAN VALLEY RD
RANCHO PALOS VERDES, CA 90275-4805

MAZENOD PIERRE 2020A TRUST
28910 INDIAN VALLEY RD
RANCHO PALOS VERDES, CA 90275-4805

MAZZA FAMILY TRUST ETAL
696 WHISPERING OAKS PL
THOUSAND OAKS, CA 91320-4119

MBU TRUST
453 FALLEN LEAF AVE
CAMARILLO, CA 93012-5129

MC COLL CAT TRUST
13114 COURBET LN
GRANADA HILLS, CA 91344-1111

MC CONVILLE RONALD V & TL TR
1720 ESCONDIDO CT
CAMARILLO, CA 93010-6250

MC COOK THOMAS C & MELANIE TR
6045 CIELO VISTA CT
CAMARILLO, CA 93012-8210

MC DONALD JOHN W & PAMELA S TR
43 FALLBROOK AVE
NEWBURY PARK, CA 91320-4253

MC ELVANEY FAMILY TRUST
136 MAINSAIL CT
PORT HUENEME, CA 93041-3371

MC KINNEY JACK E TR EST
1615 PORT BARMOUTH PL
NEWPORT BEACH, CA 92660-5312

MCACHOO TR
40 ENCINO AVE
CAMARILLO, CA 93010-1719

MCADOO GLEN TR
2724 DENISE ST
NEWBURY PARK, CA 91320-3078

MCARTHUR PEGGY TRUST
2368 PALOMAR AVE
VENTURA, CA 93001-2462

MCBREEN LIVING TRUST
1807 POLI ST
VENTURA, CA 93001-2362

MCCAFFREY THOMAS J & ROBERTA A TRUST
522 SANTA CRUZ CT
EL DORADO HILLS, CA 95762-7239

MCCALL FAMILY TRUST
2392 SAN YSIDRO ST
CAMARILLO, CA 93010-2347

MCCARTER FAMILY TRUST
4617 NORTHRIDGE DR
SOMIS, CA 93066-7907

MCCRARY TRUST
4534 HOPE ST
VENTURA, CA 93003-1908

MCCULLOUGH D A SURVIVORS TRUST
511 AVOCADO PL
CAMARILLO, CA 93010-8414

MCCULLOUGH TRUST
2194 LYNDHURST AVE
CAMARILLO, CA 93010-2059

MCDANIEL FAMILY TRUST
2509 TEMPLE AVE
CAMARILLO, CA 93010-2230

MCDONALD JEANETTE L 2015 TRUST
6761 SAN ONOFRE DR
CAMARILLO, CA 93012-8264

MCDONOUGH M & C LIVING TRUST
61 KNOLLVIEW CT
SIMI VALLEY, CA 93065-8220

MCDOWELL AMELIA G TRUST
221 CORONADO ST
VENTURA, CA 93001-3515

MCFARLAND L J SEPARATE PROP TRUST
309 CHERRY HILLS CT
THOUSAND OAKS, CA 91320-4173

MCFAUL JAMES & ANITA TRUST
5519 CAMEO RD
CARPINTERIA, CA 93013-1421

MCGRAW TRUST
267 CANYON RD
NEWBURY PARK, CA 91320-4609

MCHANEY M & APRIL FAMILY TRUST
11047 PRESILLA RD
SANTA ROSA VALLEY, CA 93012-8884

MCLEOD FAMILY TRUST
637 GENTLE CREEK CIR
NEWBURY PARK, CA 91320-4958

MCMANUS KARIN A H & JOHN S TRUST
1175 NEW BEDFORD CT
VENTURA, CA 93001-4006

MCMICHAEL EDDIE D FAMILY TRUST
548 HOWIE CT
SANTA PAULA, CA 93060-1521

MCMJ TR
365 CASTILIAN AVE
NEWBURY PARK, CA 91320-3608

MCMURRY F ROSS EST
1809 HILLCREST RD
SANTA BARBARA, CA 93103-1846

MCREYNOLDS MARGARITA TRUST
2523 122ND AVE SE
BELLEVUE, WA 98005-4124

MCSMITH TRUST
306 S BLANCHE ST
OJAI, CA 93023-3238

MDC TRUST
3678 SUNSET VALLEY RD
MOORPARK, CA 93021-9747

MEADOWS BRIAN TRUST
652 CEDAR ST
VENTURA, CA 93001-1916

MEAGAN SCHNEIDER
6709 TEA TREE ST
CARLSBAD, CA 92011-3429

MEDIC 2005 TRUST
PO BOX 2468
VENTURA, CA 93002-2468

MEDINA MARK F & ANDREA L TRUST
1915 WOODSIDE DR
THOUSAND OAKS, CA 91362-1266

MEDRANO R & R TRUST
38 DATE AVE
VENTURA, CA 93004-1392

MEDVED ARNOLD & DORIS TRUST
1450 WYANT RD
SANTA BARBARA, CA 93108-2520

MEGAN BARRON GAINES
11660 CHARISMA CT
SANTA ROSA VALLEY, CA 93012-9396

MEHMET PEKEROL
1375 BELFAST DR
LOS ANGELES, CA 90069-1325

MEI MA YOUNG
6090 CARINGTON WAY
CUMMING, GA 30040-6581

MEIER CHERYL FAMILY TRUST
3254 SUNSET LN
OXNARD, CA 93035-3942

MEISNER MA
5094 MESQUITE ST
CAMARILLO, CA 93012-6723

MEKARI TRUST
2408 NORTHPARK ST
THOUSAND OAKS, CA 91362-1713

MEKJIAN E & G TRUST
5339 ORRVILLE AVE
WOODLAND HILLS, CA 91367-5754

MELANCON CLEMENT J & BARBARA L TR
15655 VILLORESI WAY
NAPLES, FL 34110-2713

MELANIE GAYNES
3621 SANTA MARIA LN
SANTA BARBARA, CA 93105-3227

MELANIE S CIBIK
460 SADDLE TRL
THOUSAND OAKS, CA 91361-5219

MELBA MELBA
891 SOMERA CT
SIMI VALLEY, CA 93065-5546

MELISSA BOZEMAN
652 COLD SPRINGS CT
CAMARILLO, CA 93010-7578

MELISSA M STALEY
164 GREEN VALE DR
CAMARILLO, CA 93010-2633

MELLIN TRUST
1727 FAIR AVE
SIMI VALLEY, CA 93063-3227

MELLITT FAM TR
428 NEWCASTLE ST
THOUSAND OAKS, CA 91361-1338

MELODY O'LEARY
6032 BRIDGEVIEW DR
VENTURA, CA 93003-1126

MELVIN DOLPH HATCH
395 DRAKE ST
CAMBRIA, CA 93428-4433

MELVIN S PECHTER
2386 LEEWARD CIR
WESTLAKE VILLAGE, CA 91361-3429

MELVIN WAXMAN
2020 DREYDON AVE
CAMBRIA, CA 93428-5755

MELYNDA K RUSSO
907 BRENTLY AVE
CAMARILLO, CA 93010-4518

MENCHACA ALICE 2019 TRUST
2672 BARRY ST
CAMARILLO, CA 93010-6637

MENDENHALL CHARLOTTE J TR
506 LOUIS DR
NEWBURY PARK, CA 91320-2926

MENDOZA TRUST
798 GERST DR
NEWBURY PARK, CA 91320-2111

MENDOZA-PAPADOR FAMILY TRUST
1440 MANITOU RD
SANTA BARBARA, CA 93105-4615

MENG CHEN
1724 COUNTRY OAKS LN
THOUSAND OAKS, CA 91362-1900

MENSA TR
181 HILLWAY CIR
VENTURA, CA 93003-1310

MERCADO ORLANDO TRUST
24 N VIA EL TORO
NEWBURY PARK, CA 91320-6990

MEREDITH G RODMAN
3922 FRESHWIND CIR
WESTLAKE VILLAGE, CA 91361-3803

MEREDITH M CARSON
28 LOWER CUTTER DR
WATSONVILLE, CA 95076-2217

MERRY B KINDRED
001540 SW CORBETT HILL CIR
PORTLAND, OR 97219-8360

MERYL J WAMHOFF
3650 FOOTHILL RD
VENTURA, CA 93003-1016

MESSER ELIZABETH L 2015 TRUST
4470 NW HIDDEN LAKE LOOP
WALDPORT, OR 97394-9300

METOYER DARRYL J & DIANE N TRUST
2413 WARWICK RD
ALHAMBRA, CA 91803-3633

MEYER WESLEY E FAMILY TRUST
8108 PUESTA DEL SOL
CARPINTERIA, CA 93013-3202

MIA KIM JORDAN
1702 MESA RIDGE AVE
WESTLAKE VILLAGE, CA 91362-5250

MICAELA POSCH
719 JUANITA AVE
SANTA BARBARA, CA 93109-1615

MICAELA R O'ROURKE
200 S G ST
OXNARD, CA 93030-5218

MICALE PAT TR
216 VALLEY VISTA DR
CAMARILLO, CA 93010-1650

MICHAEL A CONWAY
206 CULVIEW CT
SIMI VALLEY, CA 93065-7369

MICHAEL A CRAVEN
2238 VIA DEL SUELO
CAMARILLO, CA 93010-2236

MICHAEL A DIBBLEE
101 S ASHWOOD AVE
VENTURA, CA 93003-3709

MICHAEL A FISHER
2507 HOOD DR
THOUSAND OAKS, CA 91362-2429

MICHAEL A GARDNER
744 ROWLAND AVE
CAMARILLO, CA 93010-4563

MICHAEL A GAZZERA
787 VIA ALCAZAR
CAMARILLO, CA 93010-9234

MICHAEL A HARVEY
410 COLONIAL PL
NIPOMO, CA 93444-5718

MICHAEL A KIRK
3701 BRIGANTINE CIR
WESTLAKE VILLAGE, CA 91361-3816

MICHAEL A REYES
10136 NORWALK ST
VENTURA, CA 93004-3766

MICHAEL A TORNQUIST
217 S 1ST PL
LOMPOC, CA 93436-7332

MICHAEL A TORRES
599 CAMINO DEL LAGO
NEWBURY PARK, CA 91320-6705

MICHAEL ALEXIS KOELLNER
2707 WOODSTOCK RD
LOS ANGELES, CA 90046-1118

MICHAEL ANTHONY MORAGA
2105 DORAL CT
OXNARD, CA 93036-2796

MICHAEL ATIA
1309 DUBONNET CT
OAK PARK, CA 91377-4729

MICHAEL B BRENNER
115 W 4TH ST
LONG BEACH, CA 90802-2374

MICHAEL B LUBIC
2782 MONTE MAR TER
LOS ANGELES, CA 90064-3437

MICHAEL B SONDERMANN
1020 SAN CLEMENTE WAY
CAMARILLO, CA 93010-1268

MICHAEL BARRY MANSBERG
462 BLOOMFIELD PL
CAMARILLO, CA 93012-7860

MICHAEL BERLIN
4205 ALCOVE AVE
STUDIO CITY, CA 91604-1504

MICHAEL BETTENCOURT
3405 MEADOW CREST CIR
GURNEE, IL 60031-3775

MICHAEL BUBLIK
16322 TUDOR DR
ENCINO, CA 91436-4238

MICHAEL C FLORY
11331 BITTERROOT ST
VENTURA, CA 93004-3311

MICHAEL C FUSANO
3631 BROOKHILL TER
LA CRESCENTA, CA 91214-1059

MICHAEL CAHILL PICKART
5491 CASTILLO DE ROSAS
CAMARILLO, CA 93012-2544

MICHAEL CLAY SMITH
5848 COMPASS DR
LOS ANGELES, CA 90045-1704

MICHAEL D BARRETT
16709 W CYPRESS ST
GOODYEAR, AZ 85395-2665

MICHAEL D CLARKE
601 FERNWOOD DR
OXNARD, CA 93030-4021

MICHAEL D SIMONSEN
4652 PEPPER MILL ST
MOORPARK, CA 93021-2405

MICHAEL DANNER
7956 MISSION CENTER CT
SAN DIEGO, CA 92108-1455

MICHAEL DAVID WING
4267 FARIA RD
VENTURA, CA 93001-9789

MICHAEL DESTEFANO JR
435 N VISTA ST
LOS ANGELES, CA 90036-5742

MICHAEL E LEE
3524 OCEAN DR
OXNARD, CA 93035-4345

MICHAEL E LORRAINE & SHE TRUST
2034 ROCKDALE AVE
SIMI VALLEY, CA 93063-3704

MICHAEL E MAKUCH
3746 COUNTY ROAD 16
MOUNTAIN HOME, AR 72653-6682

MICHAEL E VANLANDINGHAM
2031 BERNADETTE ST
OXNARD, CA 93030-3100

MICHAEL EUGENE GONZALES
701 MILTON AVE
VENTURA, CA 93003-4814

MICHAEL F PONEK
6401 VALLEYVIEW DR
BAKERSFIELD, CA 93306-3253

MICHAEL FLAVIN
19558 TULSA ST
NORTHRIDGE, CA 91326-2250

MICHAEL FRANKLIN ELLINGER
403 SANTA CRUZ CIR
PORT HUENEME, CA 93041-3040

MICHAEL G BRADLEY
2691 HAVASUPAI AVE
SAN DIEGO, CA 92117-1631

MICHAEL G LOPEZ
2617 QUAIL VALLEY RD
SOLVANG, CA 93463-9629

MICHAEL G WARD
481 CALLE ARROYO
THOUSAND OAKS, CA 91360-2504

MICHAEL GARNICA
4043 VINCENTE AVE
CAMARILLO, CA 93010-2527

MICHAEL GENE BARRAGAN
28737 PISCES ST
AGOURA HILLS, CA 91301-1733

MICHAEL GEORGE WEBB
1441 PLEASANT OAKS PL
THOUSAND OAKS, CA 91362-2101

MICHAEL GREEN
2060 GREENCASTLE WAY
OXNARD, CA 93035-2903

MICHAEL H BUIRGE
2260 EL NIDO CT
CAMARILLO, CA 93010-2355

MICHAEL H WHITE
7 TRESAUNCE WAY
FOOTHILL RANCH, CA 92610-1923

MICHAEL HARTLEY
4579 BLUEWOOD CT
MOORPARK, CA 93021-3501

MICHAEL HENRY PHELPS
136 ALISO ST
VENTURA, CA 93001-3244

MICHAEL J BRAKEBILL
181 JAPONICA PL
CAMARILLO, CA 93012-934

MICHAEL J CAGLEY
3254 HEATHERFIELD CT
NEWBURY PARK, CA 91320-5023

MICHAEL J CUMMINGS
137 SAN FERNANDO AVE
OXNARD, CA 93035-4579

MICHAEL J DICK
3759 WAHA RD
KALAHEO, HI 96741-9609

MICHAEL J FOSSATI
1202 COVENTRY AVE
VENTURA, CA 93004-2544

MICHAEL J MAXCY
305 NEWBURY LN
NEWBURY PARK, CA 91320-4629

MICHAEL J MURRAY
2425 COUNTY ROAD 218
SANTA ANNA, TX 76878-6404

MICHAEL J SCHERLIS
3915 MICHAEL AVE
LOS ANGELES, CA 90066-4115

MICHAEL J TRACY
406 LINCOLN DR
VENTURA, CA 93001-2318

MICHAEL J WINTER
4 GOLDENFIELD
ALISO VIEJO, CA 92656-1914

MICHAEL JAMES AVILA
220 W COLLINS ST
OXNARD, CA 93036-1205

MICHAEL JAMES CHEVERIE
15856 ROMAR ST
NORTH HILLS, CA 91343-1418

MICHAEL JAMES COMEAUX
615 SHENANDOAH ST
THOUSAND OAKS, CA 91360-1532

MICHAEL JERRY DENNEY
3126 WIDGEON AVE
LOUISVILLE, KY 40213-1112

MICHAEL JOHN BAZDARICH
2033 ORCHARD LN
LA CANADA FLINTRIDGE, CA 91011-1548

MICHAEL JOHN CHRISTIANSEN
1159 GREEN MOUNTAIN DR
BIG BEAR CITY, CA 92314-8982

MICHAEL K YOUNG
318 XAVIER AVE
VENTURA, CA 93003-4016

MICHAEL KANADA
2453 CALLE CITA
CAMARILLO, CA 93010-2370

MICHAEL KEPE
30044 TORREPINES PL
AGOURA HILLS, CA 91301-4070

MICHAEL KING
512 N 31ST ST
RICHMOND, VA 23223-7411

MICHAEL L BAILEY
768 ALBANY AVE
VENTURA, CA 93004-2374

MICHAEL L BRUNASSO TRUST
808 LINDAMERE CT
SIMI VALLEY, CA 93065-5541

MICHAEL L CHRISTIANSON
88 PINO CT
CAMARILLO, CA 93010-1710

MICHAEL L EMANUEL
5706 CHEROKEE CIR
SIMI VALLEY, CA 93063-5782

MICHAEL L JONES
1082 BATH LN
VENTURA, CA 93001-3817

MICHAEL L MARTENS
528 ISLAND VIEW CIR
PORT HUENEME, CA 93041-3412

MICHAEL L MEREWETHER
222 TELOMA DR
VENTURA, CA 93003-2140

MICHAEL L RENGA
406 VIA DICHOSA
SANTA BARBARA, CA 93110-2213

MICHAEL L ROVNER
7319 ZAHARIAS CT
MOORPARK, CA 93021-8782

MICHAEL LEE
20 W 3RD AVE
SAN MATEO, CA 94402-1559

MICHAEL LIEBER
205 W KELLY RD
NEWBURY PARK, CA 91320-3820

MICHAEL LINN
85 AVOCADO PL
CAMARILLO, CA 93010-8468

MICHAEL LONG
44 WHITMAN CT
VENTURA, CA 93003-5558

MICHAEL M KAMINSKI
3551 N ROSE AVE
OXNARD, CA 93036-1821

MICHAEL M OYE
3557 GLASGOW CT
SAN JOSE, CA 95127-3530

MICHAEL MARIEB JOHNS
1830 KELTON AVE
LOS ANGELES, CA 90025-4532

MICHAEL MCFERRON
195 EVA ST
VENTURA, CA 93003-4712

MICHAEL MELIDEO
23959 WILDWOOD CANYON RD
NEWHALL, CA 91321-3815

MICHAEL NATIVIDAD VICENTE
2838 DIAMOND DR
CAMARILLO, CA 93010-7486

MICHAEL OLIVER
1262 POLI ST
VENTURA, CA 93001-3108

MICHAEL PANT
24420 MULHOLLAND HWY
CALABASAS, CA 91302-2320

MICHAEL PARR
2245 28TH ST
SANTA MONICA, CA 90405-1939

MICHAEL PAUL BAILEY
2317 MARTINIQUE LN
OXNARD, CA 93035-3625

MICHAEL PRESUTTO
12558 MOORPARK ST
STUDIO CITY, CA 91604-4534

MICHAEL Q ZHANG
2012 CALISTO WAY
ALLEN, TX 75013-4794

MICHAEL R CORE
5512 AMHERST ST
VENTURA, CA 93003-4253

MICHAEL R MARSON
4645 ELLINGTON ST
VENTURA, CA 93003-372

MICHAEL R MINIELLY
4500 N ROSE AVE
OXNARD, CA 93036-1820

MICHAEL R MONZO
143 LEAR CIR
THOUSAND OAKS, CA 91360-5344

MICHAEL R SCAHILL
4314 CAMINO DE LAS ESTRELLAS
THOUSAND OAKS, CA 91320-6736

MICHAEL RALPH BENGHIAT
12707 YANKTON CT
BAKERSFIELD, CA 93312-6508

MICHAEL RAMOS
10015 SCOTTSDALE ST
VENTURA, CA 93004-3740

MICHAEL RAY DOBSON
PO BOX 3906
VENTURA, CA 93006-3906

MICHAEL RICHARD MCHANEY
11047 PRESILLA RD
SANTA ROSA VALLEY, CA 93012-8884

MICHAEL ROSENBERG
32 SKYVIEW TER
HIGHLAND PARK, NJ 8904-2166

MICHAEL S FULLER
555 ROSEWOOD AVE
CAMARILLO, CA 93010-5936

MICHAEL S KLOSTER
12313 ARBOR HILL ST
MOORPARK, CA 93021-3180

MICHAEL SHERMAN
870 CALLE COMPO
THOUSAND OAKS, CA 91360-2212

MICHAEL STEVEN COLE
27522 SPRING HILL RD
HEMPSTEAD, TX 77445-7951

MICHAEL T BRETT
570 E HIGHLAND DR
CAMARILLO, CA 93010-1212

MICHAEL T SEXTON
17424 DARIN LN
BEND, OR 97707-2516

MICHAEL VON BIEREN
5348 HIDALGO ST
CAMARILLO, CA 93012-6733

MICHAEL VU
2301 HIDDEN VALLEY CT
OXNARD, CA 93036-2723

MICHAEL W CROUGH
750 CLYDE RIVER RD
OXNARD, CA 93036-5583

MICHAEL W ULLERICK
2067 SAN ONOFRE DR
CAMARILLO, CA 93012-8824

MICHAEL WEIR
1112 CREST DR
ENCINITAS, CA 92024-4001

MICHAEL WILLIAM RUSINAS
6052 PICKETT AVE
GARDEN GROVE, CA 92845-2133

MICHAEL WISE
5377 SPINDRIFT CT
CAMARILLO, CA 93012-4135

MICHAEL ZOURABIAN
938 PALOMA DR
ARCADIA, CA 91007-6122

MICHAELSON RONALD TRUST
1051 ORION WAY
OXNARD, CA 93036-8505

MICHAREL A THOMAS
1853 LOMA DR
CAMARILLO, CA 93010-3716

MICHELE L PETERSON CORTEZ
6901 BOBBYBOYAR AVE
WEST HILLS, CA 91307-2407

MICHELE MARIE COFFMAN
29240 TRAILWAY LN
AGOURA HILLS, CA 91301-1548

MICHELENE CRAFT MAYNOR
981 OLD FARM RD
THOUSAND OAKS, CA 91360-4939

MICHELLE ANN HESTON
3957 CORONADO CIR
NEWBURY PARK, CA 91320-3707

MICHELLE CRUZ MONCLOVA
21065 OLD FARM RD
BAKERSFIELD, CA 93312-3467

MICHELLE E CRIGER
780 VIA COLINAS
WESTLAKE VILLAGE, CA 91362-5061

MICHELLE HARLOW
3477 DANIELLA CT
CALABASAS, CA 91302-3087

MICHELLE L KRABILL
4 RUSHING MEADOW CT
DWG, TX 76016-4017

MICHELLE MIELE
2685 TENNYSON ST
THOUSAND OAKS, CA 91360-1629

MICHELLE REID
1846 BALTIMORE ANNAPOLIS BLVD
ANNAPOLIS, MD 21409-6203

MICHELLE V FRIEDRICH
235 N BRIGGS RD
SANTA PAULA, CA 93060-9765

MICHELLE ZHAO
22 RIDGEWOOD PKWY E
DENVILLE, NJ 7834-2824

MICHIEL ANDREEUS DE BRUIN
296 N HOPE AVE
SANTA BARBARA, CA 93110-2561

MICHON KELLY & LINDA TRUST
297 RANCHO DR
VENTURA, CA 93003-4652

MIGNONETTE GARCIA WOOD
68 POINSETTIA GARDENS DR
VENTURA, CA 93004-3325

MIGUEL A PINEDA
651 E AVENIDA DE LAS FLORES
THOUSAND OAKS, CA 91360-4953

MIGUEL ANGEL AVILA JR
3539 S B ST
OXNARD, CA 93033-6128

MIGUEL ANGEL GUILLEN
1962 S VICTORIA AVE
VENTURA, CA 93003-6644

MIGUEL ANGEL MONTALVO AVILA
631 DOUGLAS AVE
OXNARD, CA 93030-4613

MIGUEL ANGEL RODRIGUEZ LIVING TRUST
711 TERESA ST
OXNARD, CA 93030-7623

MIGUEL ANTONIO IBARRA
2709 MEADOW GREEN DR
FLOWER MOUND, TX 75022-8422

MIGUEL COBIAN
701 REDWOOD AVE
VENTURA, CA 93003-3702

MIGUEL GAMBOA SANCHEZ
154 WILSON AVE
OXNARD, CA 93030-6156

MIGUEL GONZALEZ
100 E RAMONA ST
VENTURA, CA 93001-1907

MIGUEL H ESPINOZA
2510 IVANHOE AVE
OXNARD, CA 93030-8643

MIGUEL MAGDELANO JR
8255 GRIMES CANYON RD
MOORPARK, CA 93021-8704

MIGUEL MORELL
805 CAMINO LA POSADA
CAMARILLO, CA 93010-8443

MIKAELA RENAE DIAZ
505 KALORAMA DR
VENTURA, CA 93001-2086

MIKE DAVIS JR
799 ELKO AVE
VENTURA, CA 93004-2230

MIKHAILOVSKY A & A L TRUST
296 SAN FRANCISCO AVE
VENTURA, CA 93004-1176

MIKI FAMILY TRUST
3105 S WATERFORD CREST LN
SPOKANE, WA 99203-3901

MIKI HASHIMOTO
6177 COLOMA DR
GOLETA, CA 93117-2044

MILAGROS A CASAL
22111 INDEPENDENCIA ST
WOODLAND HILLS, CA 91364-5025

MILAZZO TRUST
304 BRENTWOOD AVE
VENTURA, CA 93003-3728

MILDRED BICKFORD
1449 ANNE MARIE DR
CHINO VALLEY, AZ 86323-6842

MILES FAMILY TRUST
497 SINALOA RD
SIMI VALLEY, CA 93065-5430

MILLER LIVING TRUST
2624 VIA CORZA
CAMARILLO, CA 93010-2232

MILLER SANDRA I TRUST
4016 CALLE ISABELLA
SAN CLEMENTE, CA 92672-4508

MILLER WILSON W LIVING TRUST
34 REPOSO DR
OAK VIEW, CA 93022-9528

MILLICENT S LIPTON
12648 ELKWOOD ST
NORTH HOLLYWOOD, CA 91605-2127

MILLS M B & K LIVING TRUST
1127 PITTSFIELD LN
VENTURA, CA 93001-3852

MILNER JACK TR
725 PIROPO CT
CAMARILLO, CA 93010-1041

MIMI JACK TRUST
11778 COORSGOLD LN
PORTER RANCH, CA 91326-4132

MIN LI
25492 CAMELLIA ST
CORONA, CA 92883-3120

MIN SUG KIM
3253 EL NIDO ST
CAMARILLO, CA 93010-2354

MIN THWIN
21539 VISTA DE CRISTAL
SAN ANTONIO, TX 78259-4420

MINA ESKANDAR
340 LAKEVIEW CT
OXNARD, CA 93036-5323

MINA H PUTMAN
11301 DONA ISABEL DR
STUDIO CITY, CA 91604-4307

MING ZHANG
158 VIA MIRABELLA
THOUSAND OAKS, CA 91320-6971

MINGA ILIR & NIMETE 2016 TRUST
3890 GERMAIN ST
CAMARILLO, CA 93010-4022

MINH DUONG
2352 WILLET WAY
ARROYO GRANDE, CA 93420-6518

MINH T VU
4942 VIA AURORA
NEWBURY PARK, CA 91320-6876

MINJUAN FU
13761 SOUTHFORK RD
MOORPARK, CA 93021-3526

MINK CHARLES TR
890 MERCED DR
CAMARILLO, CA 93010-2345

MINKIN MARY R TRUST
1699 PIERSIDE LN
CAMARILLO, CA 93010-6014

MINKY LINDA TR
88 NEWCOMB DR
VENTURA, CA 93003-8840

MINLUN YANG
13061 DETROIT CT
CHINO, CA 91710-5942

MINNE STEPHEN C & SHANNON R TRUST
500 VIA SINUOSA
SANTA BARBARA, CA 93110-2227

MIR SAIDPOUR
5420 RUTHWOOD DR
CALABASAS, CA 91302-1048

MIREYA OCHOA
1031 ELDER ST
OXNARD, CA 93036-2316

MIRIAM CYWAN
4630 WORTSER AVE
SHERMAN OAKS, CA 91423-3334

MISCHELLE E S PEREY
2651 WAGON WHEEL RD
OXNARD, CA 93036-1354

MISER DOUGLAS S TRUST
2282 FOSTER AVE
VENTURA, CA 93001-2418

MISKULIN STEVE & SHANNON TRUST
133 MALIBU AVE
OXNARD, CA 93035-4430

MITCH TESTERMAN
2249 LYNDHURST AVE
CAMARILLO, CA 93010-1165

MITCHELL A C & T A JOINT TRUST
190 SAINT MARYS DR
OXNARD, CA 93036-2475

MITCHELL KATZ
11417 SUMAC LN
SANTA ROSA VALLEY, CA 93012-8860

MITCHELL NADLER
7422 JASON AVE
WEST HILLS, CA 91307-1455

MITCHELL R DANTON
5913 HILLVIEW PARK AVE
VAN NUYS, CA 91401-4024

MITCHELL W PERRY
3116 DONA CLARA PL
STUDIO CITY, CA 91604-4308

MITRA RASTEGAR
1266 HERITAGE PL
WESTLAKE VILLAGE, CA 91362-4285

MITRU GEORGE P & DIANE C TRUST
4418 PARK JAZMIN
CALABASAS, CA 91302-1723

MLEZIVA CASALI LIVING TRUST
33204 LOTUS AVE
YUCAIPA, CA 92399-2067

MOAZAM MAHMOOD
3850 BRUNSTON CT
WESTLAKE VILLAGE, CA 91362-5130

MODUGNO LIVING TRUST
670 ADIRONDACK AVE
VENTURA, CA 93003-1118

MOGEB M ALOMERI
256 TRELLIS PL
CAMARILLO, CA 93012-7742

MOHAMED AHMED
697 NILE RIVER DR
OXNARD, CA 93036-5571

MOHAMED BUHARY
549 MONTELEONE AVE
OAK PARK, CA 91377-4789

MOHAMMAD MAHMOOD
28802 TEAL TER
MALIBU, CA 90265-4009

MOHAMMAD RAHNAVARD
28311 RIDGEHAVEN CT
RANCHO PALOS VERDES, CA 90275-3243

MOHAMMAD SOTOODEH ZAND
683 VIA VISTA
NEWBURY PARK, CA 91320-6769

MOHAMMED ZOHEIB
22140 HEIDEMARIE ST
CHATSWORTH, CA 91311-5736

MOHINDER S MATTU
11835 HIGHWATER RD
GRANADA HILLS, CA 91344-2106

MOHR EDWARD C TRUST
1887 MOTT CT
SANTA ROSA VALLEY, CA 93012-9283

MOHTASHUM MAHMOOD
1 HOLLOW WOOD LN
MONTVALE, NJ 7645-1350

MOISES C CARDENAS
2549 IRONSTONE ST
OXNARD, CA 93036-6287

MOISES MONTELONGO
3710 AVONDALE LN
OXNARD, CA 93036-6343

MOISES NARANJO
830 NOTTINGHAM DR
OXNARD, CA 93030-8784

MOJABI FAMILY TRUST
1468 CALLE AURORA
CAMARILLO, CA 93010-7983

MOLAVI SEMIRA TRUST
641 CAMINO DEL SOL
NEWBURY PARK, CA 91320-6757

MOLNAR FAMILY TRUST
17 BEATTY PL
NEWBURY PARK, CA 91320-4504

MONGUIO INES 2008 TRUST
282 N SAN MATEO AVE
VENTURA, CA 93004-1145

MONICA APODACA
11832 NIGHTINGALE ST
MOORPARK, CA 93021-2437

MONICA BRINSER
508 MESA DR
CAMARILLO, CA 93010-2208

MONICA CARRANZA
2320 EARHART CT
OXNARD, CA 93033-4760

MONICA FLINN
8502 HILLVIEW DR
HELENA, MT 59602-9319

MONICA MEJIA
3741 MOORE ST
LOS ANGELES, CA 90066-3529

MONICA MONTERO
1027 N CALERA AVE
COVINA, CA 91722-2819

MONIQUE M MORALES
435 GRANT LINE ST
SANTA PAULA, CA 93060-2308

MONIQUE PATRON
10449 DARLING RD
VENTURA, CA 93004-2471

MONIQUE REIDY
1143 HENDRIX AVE
THOUSAND OAKS, CA 91360-3648

MONKHZUL DAMDINBAZAR
1781 ALEPPO CT
THOUSAND OAKS, CA 91362-1502

MONTAGUE TRUST
PO BOX 1387
VENTURA, CA 93002-1387

MONTEJANO R & M F TRUST
2143 ANTONIO AVE
CAMARILLO, CA 93010-1402

MONTEMAYOR J & M FAMILY TRUST
1712 S SANTA ANITA AVE
ARCADIA, CA 91006-4603

MONZON A & H LIVING TRUST
2199 CALAVERAS DR
CAMARILLO, CA 93010-2211

MOON LEE SUN
5624 QUINN ST
VENTURA, CA 93003-9089

MOOR ROBERT LIV
525 QUINWOOD LN N
PLYMOUTH, MN 55441-4600

MOORE DIANE 1994 TRUST
407 VILLA CIR
THOUSAND OAKS, CA 91360-8408

MOORE FAMILY TRUST
5345 E MCLELLAN RD
MESA, AZ 85205-3413

MOORE H H LIVING TRUST
1822 ARCH ST
BERKELEY, CA 94709-1310

MOORE LIVING TRUST
950 HARRIS CT
THOUSAND OAKS, CA 91362-2307

MOORE TRUST
341 WYSS ST
JOHNSTOWN, CO 80534-7494

MOOREHEAD TRUST
9037 MCCLOUD DR
VENTURA, CA 93004-3005

MORADSHAHI OMIDE TRUST
515 PARK SPRINGS CT
OAK PARK, CA 91377-3817

MORALES FAMILY TRUST
3271 CANOPY DR
CAMARILLO, CA 93012-7764

MORALES FAMILY TRUST
268 VILLAGE COMMONS BLVD
CAMARILLO, CA 93012-6827

MORANDI FAM TR
1455 FAIRWAY DR
CAMARILLO, CA 93010-8433

MORCOS EXEMPTION TRUST
34 S WENDY DR
NEWBURY PARK, CA 91320-4352

MORENO TRUST
PO BOX 429
OAK VIEW, CA 93022-429

MOREY FARINPOUR
1710 MOUNTAIN AVE
SANTA BARBARA, CA 93101-4608

MORGAN FAMILY TRUST
1063 VAN BUREN AVE
VENICE, CA 90291-5026

MORGAN FAMILY TRUST
330 W 11TH ST
LOS ANGELES, CA 90015-2829

MORGAN GEGG
487 DELWOOD CT
NEWBURY PARK, CA 91320-4820

MORRAVEJI TRUST
2163 RAMBLING ROSE DR
CAMARILLO, CA 93012-2533

MORRIS JEFF & BETH 2013 TRUST
66 TIERRA CIELO LN
SANTA BARBARA, CA 93105-2357

MORRIS TRUST
5200 TERRAMAR WAY
OXNARD, CA 93035-1839

MORRISON FAMILY LIVING TRUST
3301 NAPLES DR
OXNARD, CA 93035-1340

MORTEZA MONAVARIAN
5829 ENCINA RD
GOLETA, CA 93117-2256

MORTLAND MARI M TRUST
PO BOX 3101
VENTURA, CA 93006-3101

MOSDALE TRUST
3760 GROVES PL
SOMIS, CA 93066-9715

MOSES M VARELA
2840 BALBOA ST
OXNARD, CA 93036-1709

MOSES PERAM
1709 MONSERATE WAY
FALLBROOK, CA 92028-9293

MOSS RODNEY & HELENE FAMILY TRUST
15424 LODOSA DR
WHITTIER, CA 90605-1316

MOSS-ROGERS FAMILY TRUST
900 S WINDSOR BLVD
LOS ANGELES, CA 90019-1925

MOUSTAPHA ABOU SAMRA
PO BOX 41029
AUSTIN, TX 78704-18

MOZAFAR ARDALAN
1605 E HILLCREST DR
THOUSAND OAKS, CA 91362-2646

MRIDULA KHURANA
3910 PRADO DE LAS FRUTAS
CALABASAS, CA 91302-3639

MUELLER NANCY N LIVING TRUST
3761 FOUNTAIN ST
CAMARILLO, CA 93012-7732

MUFARREH TR
5242 GOLDENRIDGE CT
CAMARILLO, CA 93012-4129

MUKTESH BANSAL
3982 CORONADO CIR
NEWBURY PARK, CA 91320-3706

MULCHAY FMLY TR
2686 TANGLEWOOD ST
CAMARILLO, CA 93010-2227

MULDER TRUST
2905 SEAHORSE AVE
VENTURA, CA 93001-4249

MULDOON FAMILY TRUST
7138 RALSTON ST
VENTURA, CA 93003-6351

MULLIGAN GWEN A TRUST
300 EVA ST
VENTURA, CA 93003-4721

MUNDY PHILIP & NANCY TR
24115 SAINT ANDREWS LN
CALABASAS, CA 91302-2300

MURIEL J MCGAN
897 CAYO GRANDE CT
THOUSAND OAKS, CA 91320-1946

MURPHY SUSAN K TRUST
1173 BELLEZA ST
CAMARILLO, CA 93012-8167

MURRAY FAMILY LIVING TRUST
675 W VIRGINIA ANN DR
AZUSA, CA 91702-1843

MURRY-SAVARIN FAMILY TRUST
1016 VIA ANITA
NEWBURY PARK, CA 91320-6782

MUSCARELLA THOMAS W & D TRUST
86 PINO CT
CAMARILLO, CA 93010-1710

MUSTAFA HIJAZ
3719 GROVES PL
SOMIS, CA 93066-9715

MUTH BRENDA K TRUST
3040 HILLTOP DR
VENTURA, CA 93003-1021

MYERS FAMILY TRUST
2965 POTTER AVE
THOUSAND OAKS, CA 91360-6422

MYRNA HURLEY
13209 VILLAGE 13
CAMARILLO, CA 93012-7009

MYROSLAVA NASARENKO
22619 CAVALIER ST
WOODLAND HILLS, CA 91364-3922

NABIOLAH B SAMOUHA
15542 BRIARWOOD DR
SHERMAN OAKS, CA 91403-4303

NADER AGHDAIE
73 N HILL RD
VENTURA, CA 93003-2437

NADER JAMSHIDI
3328 PEPPERMINT ST
NEWBURY PARK, CA 91320-5040

NADER M ELNAKA
151 RANCHO RD
THOUSAND OAKS, CA 91362-2548

NADINE LIAUW
1131 N BRAND BLVD
GLENDALE, CA 91202-3024

NAGA SANJIVI MALLA SOWJANYA
210 E WILBUR RD
THOUSAND OAKS, CA 91360-7340

NAJI SAAB
5336 VIA QUINTO
NEWBURY PARK, CA 91320-6937

NAKHAI TRUST
5492 CASTILLO DE ROSAS
CAMARILLO, CA 93012-2543

NAN JIANG
3541 BREEZY DR
CAMARILLO, CA 93012-7850

NAN YE
3840 201ST CT SE
SAMMAMISH, WA 98075-6804

NANAZ F AMINI
5248 LINDLEY AVE
ENCINO, CA 91316-3518

NANCY A ROWE
1032 S WEYMOUTH AVE
SAN PEDRO, CA 90732-3742

NANCY ANNE STORCH
153 WINDTREE AVE
THOUSAND OAKS, CA 91320-4129

NANCY BINDER
5652 MULBERRY RIDGE DR
CAMARILLO, CA 93012-5409

NANCY CHRISTIAN ADAMS
175 MONTE VISTA LN
SIERRA MADRE, CA 91024-2606

NANCY ELLIS 2000 REV INTER VIVOS TR
2834 HUTCHISON ST
VISTA, CA 92084-1714

NANCY J HAWTHORNE
1532 ARABIAN ST
SIMI VALLEY, CA 93065-3365

NANCY L STEPP
33204 VILLAGE 33
CAMARILLO, CA 93012-7214

NANCY L THOMSEN
481 FRANCES ST
VENTURA, CA 93003-4648

NANCY M RICKMAN
164 TUOLOMNE AVE
VENTURA, CA 93004-1206

NANCY NIPSTAD
517 13TH ST
MANHATTAN BEACH, CA 90266-4831

NANCY REX
1679 WOODSCENT LN
SIMI VALLEY, CA 93065-7420

NANCY TANG LU
8635 ROSWELL ST
VENTURA, CA 93004-2105

NANCY W GARRETT
3435 GALE WAY
VENTURA, CA 93003-1018

NANCY WHITSON
20731 DOLOROSA ST
WOODLAND HILLS, CA 91367-6837

NANETTE LOGAN GREENHELD
1212 OAKLAND RD
SAN JOSE, CA 95112-1312

NASH GEORGE A II-K A TR
2916 OAK RIDGE DR
CARSON CITY, NV 89703-7306

NATALIYA GANO
2831 DIAMOND DR
CAMARILLO, CA 93010-7485

NATASHA GOUBSKAYA ZAVALA
2288 STACY LN
CAMARILLO, CA 93012-8240

NATHAN C MATTHEWS
1338 NATHAN LN
VENTURA, CA 93001-4011

NATHAN J SULLIVAN
1252 APPLETON WAY
VENICE, CA 90291-2915

NATHANIEL YUAN
4001 IVY ST
VENTURA, CA 93003-3608

NAVARRO FAMILY 2010 TRUST
2620 RUBY DR
OXNARD, CA 93030-8608

NAVARRO FAMILY TRUST
5514 E VILLAGE DR
COMMERCE, CA 90040-1534

NAVARRO TONY & GERALDINE L TRUST
308 ANACAPA ST
VENTURA, CA 93001-3635

NAVARRO TRUST
1342 MELIA ST
CAMARILLO, CA 93010-1962

NAVID AGHDAIE
2192 HILLSTONE DR
SAN JOSE, CA 95138-2414

NAVON JOSHUA TR
PO BOX 1835
TYBEE ISLAND, GA 31328-1835

NEAL BIRKETT
2727 KELLY KNOLL LN
NEWBURY PARK, CA 91320-3858

NEBENS LIVING TRUST
3039 FARINGFORD RD
THOUSAND OAKS, CA 91361-5334

NEE FAMILY TRUST
2115 MANDEVILLE CANYON RD
LOS ANGELES, CA 90049-1824

NEEDS BELINDA G M S TRUST
222 MARIPOSA DR
CAMARILLO, CA 93012-6711

NEEMA MOHANIAL
2672 BLOSSOM ST
SANTA SUSANA, CA 93063-6316

NEIL H PARKER
2621 RIATA CT
SANTA ROSA VALLEY, CA 93012-9337

NEIL I COLE
164 POLI ST
VENTURA, CA 93001-2644

NEIL V FORN
398 HAMILTON AVE
VENTURA, CA 93003-1833

NELLY K MAC
2913 SURFRIDER AVE
VENTURA, CA 93001-4135

NELSON B SCHULMAN
4651 TOPEKA DR
TARZANA, CA 91356-4701

NELSON DONNA M LIVING TRUST
8030 AGATE ST
VENTURA, CA 93004-2090

NELSON EDWARD LIVING TRUST
6340 GOLDENEYE ST
VENTURA, CA 93003-233

NELSON LIVING TRUST
273 N CATALINA ST
VENTURA, CA 93001-2433

NELSON PHILIP E TRUST
1259 ROTELLA ST
NEWBURY PARK, CA 91320-5531

NELSON TRUST
16 STONE YUCCA CT
HENDERSON, NV 89011-3779

NESKOROMNY TR
3976 SAPPHIRE LOOP
ROUND ROCK, TX 78681-2429

NEVAREZ R J SR & S M TRUST
425 LEAVENS CT
SANTA PAULA, CA 93060-1806

NEWMAN RUBY & HARRY TRUST
634 TREE TOP LN
THOUSAND OAKS, CA 91360-2456

NEWTON FAMILY TRUST
432 ELEGANS CT
OCEAN SPRINGS, MS 39564-2672

NG GERALD & ANNA LIVING TRUST
23944 MARIANO ST
WOODLAND HILLS, CA 91367-5738

NGA DANG
423 E IRIS ST
OXNARD, CA 93033-3834

NGHIA H PHAM
793 SARATOGA AVE
VENTURA, CA 93003-418

NGOC VAN NGUYEN
1570 VIEWPOINT DR
OXNARD, CA 93035-2157

NGUYEN QUAN Q FAMILY TRUST
13301 KERRY ST
GARDEN GROVE, CA 92844-2415

NHU TRINH LE
123 STANISLAUS AVE
VENTURA, CA 93004-1172

NICHOLAS A ZAPATA
2554 SEAHORSE AVE
VENTURA, CA 93001-3922

NICHOLAS B CALLEROS
231 DICKENSON AVE
NEWBURY PARK, CA 91320-4327

NICHOLAS H HENRY
5809 CASITAS PASS RD
CARPINTERIA, CA 93013-3090

NICHOLAS HOOK
4207 BLACKBERRY LN
SOMIS, CA 93066-9705

NICHOLAS JASMINE
22527 FOUNDERS DR
CALABASAS, CA 91302-5712

NICHOLAS PUCH
4193 CROYDON AVE
CAMARILLO, CA 93010-2405

NICHOLAS TR
650 KATHERINE AVE
OAK VIEW, CA 93022-9222

NICHOLAS ZENTIL
16627 HARBOR FALLS DR
CYPRESS, TX 77433-5161

NICHOLS DAVID R & ANGELA S TR
2250 APPLEWOOD LN
SANTA ROSA VALLEY, CA 93012-8854

NICK S SFETKU
343 N AVON ST
BURBANK, CA 91505-3504

NICKERSON FAMILY TRUST
22650 CASS AVE
WOODLAND HILLS, CA 91364-2912

NICOLAS ESQUIVEL
1515 S SATICOY AVE
VENTURA, CA 93004-1852

NICOLAS GONZALEZ
1996 EL SERENO AVE
PASADENA, CA 91103-1610

NICOLE MICHELLE ZENO
7204 LITTLER CT
MOORPARK, CA 93021-8768

NIEGAS TR
5005 VIA CUPERTINO
CAMARILLO, CA 93012-5238

NIEUWENDIJK MARGO 2006 TRUST
3114 OCANA AVE
LONG BEACH, CA 90808-3714

NIGEL S PRATT
555 PINECREST DR
LOS ALTOS, CA 94024-7147

NIKOLAI KOZIN
924 CARINA DR
OXNARD, CA 93030-176

NIKOOMANESH FAMILY TRUST
2795 ALLYSON CT
WESTLAKE VILLAGE, CA 91362-5166

NIKSEFAT KAVE
87 PINECREST RD
THOUSAND OAKS, CA 91361-1147

NIMA ALEAGHA
5635 BUFFWOOD PL
AGOURA HILLS, CA 91301-1581

NIMFA ESTIVE DENINA
3528 GLEN ABBEY LN
OXNARD, CA 93036-6327

NIMMI SMITH
100 WINDJAMMER
IRVINE, CA 92614-5426

NING YUE
153 MOONSONG CT
MOORPARK, CA 93021-1881

NIV ABDI
5512 MEADOW VISTA WAY
AGOURA HILLS, CA 91301-1507

NOBLE FAMILY TRUST
1244 PLEIADES DR
VISTA, CA 92084-6531

NOE F MILANO JR
13950 GINGER LN
SAN FERNANDO, CA 91340-3848

NOE J ANGELES
10309 OLD RIVER SCHOOL RD
DOWNEY, CA 90241-2014

NOEL CACAL RAMISCAL
96 WINDSONG ST
THOUSAND OAKS, CA 91360-2870

NOEL GOMEZ
612 LYNWOOD ST
THOUSAND OAKS, CA 91360-2154

NOLAN JEFFREY R 2007 TRUST
1990 SIERRA MESA DR
CAMARILLO, CA 93010-9235

NOONAN ROBERT & A 2001 TRUST
72 BUCKSKIN RD
BELL CANYON, CA 91307-1123

NOREIGA 2019 FAMILY TRUST
2202 GRANDVIEW DR
CAMARILLO, CA 93010-7949

NORINNE MCKINNEY
221 26TH ST
DEL MAR, CA 92014-2016

NORMA AVINA
241 LOUISIANA PL
OXNARD, CA 93036-1210

NORMA E GOMEZ
500 GRANDE ST
OXNARD, CA 93036-8214

NORMAN DIANE BRAND REV L TRUST
521 CALLE CUERVO
ARROYO GRANDE, CA 93420-1959

NORMAN J OHREN
1457 LYNNMERE DR
THOUSAND OAKS, CA 91360-1948

NORMAN KATZ
1467 ESTUARY WAY
OXNARD, CA 93035-1444

NORMAN PATRICK HIGGINS
2249 SHELTERWOOD RD
HOOVER, AL 35226-1096

NORMAN TANG
9350 GUESS ST
ROSEMEAD, CA 91770-1908

NOVOTNY GARY J BOVBERG SANDRA R
8800 WENTWORTH ST
SUNLAND, CA 91040-2334

NOVSTRUP FAMILY TRUST
6205 HUNTER ST
VENTURA, CA 93003-2438

NUESCA MICHAEL
427 THUNDERHEAD ST
THOUSAND OAKS, CA 91360-1236

NUGENT L F DECLARATION OF TRUST
1127 OAK POINT CT
ANTIOCH, IL 60002-2854

NURIA B NICHOLSON
1441 SEABRIDGE LN
OXNARD, CA 93035-1452

O BRYANT ROBERT G & SHEREE L TR
3391 WEATHERFORD CT
SIMI VALLEY, CA 93063-1328

O RILEY BOONE
2448 MERRIMAN WAY RD
MONETA, VA 24121-3187

OAKLEY CARMELITA TRUST
4900 TELEGRAPH RD
VENTURA, CA 93003-8137

OBERST FAMILY TRUST
250 SETON HALL AVE
VENTURA, CA 93003-2057

OBERTO M R SEPARATE PROP TRUST
1801 N PADDINGTON LN
CLOVIS, CA 93619-502

OCTAVIANO GUERRA III
5431 BARRYMORE DR
OXNARD, CA 93033-9107

OCTAVIO CEJA
1505 W SURREY AVE
PHOENIX, AZ 85029-1737

OCTAVIO CORTEZ LOPEZ
452 PARK COTTAGE PL
CAMARILLO, CA 93012-7704

OCULAM J N & M R LIVING TRUST
3060 N NAOMI ST
BURBANK, CA 91504-1732

ODED HOCHMAN
116 CORTE MADERA AVE
MILL VALLEY, CA 94941-1817

ODOM TERRI A TRUST
8620 NYE RD
VENTURA, CA 93001-1063

ODORE R GEIGER
709 AMERICAN OAKS AVE
NEWBURY PARK, CA 91320-5567

OFELIA C DEZAMBRANO
630 LALIQUE CIR
NAPLES, FL 34119-1346

OFELIA MONROY
348 COLUSA AVE
VENTURA, CA 93004-1127

OHARA JULIA TRUST
490 BEN CT
NEWBURY PARK, CA 91320-2901

OHLRICH TR
3430 TRAILVIEW CT
THOUSAND OAKS, CA 91360-6220

OHREN FAM TR
1457 LYNNMERE DR
THOUSAND OAKS, CA 91360-1948

OKAMURA TR
1097 E LA LOMA AVE
SOMIS, CA 93066-9722

OKEEFE ELISA M LIVING TRUST
240 PORTAL ST
OAK VIEW, CA 93022-9771

OKELLEY KIRSTINE
1521 WINDSHORE WAY
OXNARD, CA 93035-1406

OLENA D KRUMM
126 ASH AVE
CARPINTERIA, CA 93013-2235

OLIVA J V & P B LIVING TRUST
4663 DONLON RD
SOMIS, CA 93066-9766

OLIVER TR
3779 SHELDON DR
VENTURA, CA 93003-3139

OLIVIER M DIOR
354 CHERRY HILLS CT
THOUSAND OAKS, CA 91320-4172

OLSEN FAM TR
412 ELM AVE
SAN BRUNO, CA 94066-4218

OLSON FAMILY TRUST
7539 KYLE ST
TUJUNGA, CA 91042-1623

OLSON-PACHECO FAMILY TRUST
5930 CHESTNUT PL
CAMARILLO, CA 93012-4332

OLSZEWSKI TRUST
20950 OXNARD ST
WOODLAND HILLS, CA 91367-5227

OMARA FAM TR
898 SPRUCE HILL CT
THOUSAND OAKS, CA 91320-4767

OMID FATEMI
5472 CALAROSA RANCH RD
CAMARILLO, CA 93012-9088

ONSGARD TR
2538 COVENT GARDEN CT
THOUSAND OAKS, CA 91362-5304

OPOLINSKY JUDITH TRUST
81186 AVENIDA NEBLINA
INDIO, CA 92203-7891

ORIA CASTROLL
6005 MACADAM CT
AGOURA HILLS, CA 91301-1676

ORLANDO AGRAZ FIGUEROA
1004 W HEMLOCK ST
OXNARD, CA 93033-3356

ORLANDO HERRERA
632 CARTY DR
OXNARD, CA 93030-4606

OSCAR A BETANCOURT
925 LEMAR AVE
OXNARD, CA 93036-1441

OSCAR DELAMORA
784 STERLING HILLS DR
CAMARILLO, CA 93010-7482

OSCAR W LEBOEUF
1441 SEABRIDGE LN
OXNARD, CA 93035-1452

OSEGUERA CARLOS N & LOUISE TRUST
12520 OJAI SANTA PAULA RD
OJAI, CA 93023-8326

OSKAR KYLE ARCENAS
1844 PADRE LN
CAMARILLO, CA 93012-4065

OTA YURIKO TRUST
14815 136TH AVE E
PUYALLUP, WA 98374-9421

OTILA M MEINHART
1012 COLBY CIR
THOUSAND OAKS, CA 91362-2303

OTONIEL GARAY ORTEGA
904 ONTARIO ST
OXNARD, CA 93035-1513

OTT EDITH M TRUST
12154 RIVER GROVE ST
MOORPARK, CA 93021-3326

OUELLETTE WM FAMILY TRUST
5150 VIA PISA
NEWBURY PARK, CA 91320-7009

OUERBACKER A KIMBLE III
622 TIERNEY AVE
VENTURA, CA 93003-9091

OWEN JENNY L LIVING TRUST
5709 CANYON RESERVE HTS
COLORADO SPRINGS, CO 80919-3585

OWEN SHARYL TRUST
533 VISTA DEL CAMPO
CAMARILLO, CA 93010-8458

PABLO ERNESTO ZAMBRANO
1217 MIKA WAY
OXNARD, CA 93030-5484

PACE JOHN B FAMILY TRUST
207 BALD ST
OJAI, CA 93023-3305

PADDOCK KENNETH A TRUST
602 MYRNA DR
PORT HUENEME, CA 93041-3120

PADILLA FAMILY TRUST
1742 EVANS AVE
VENTURA, CA 93001-3427

PAIGE 2004 FAMILY TRUST
213 OCEAN WALK CT
PORT HUENEME, CA 93041-3224

PALASZWESKY DANIEL A LIVING TRUST
25504 COLETTE WAY
CALABASAS, CA 91302-3149

PALSCENCIA TR
1926 VIA VENETO
CAMARILLO, CA 93010-8444

PAMELA D REDMAN
1321 BOYLE AVE
ESCONDIDO, CA 92027-3933

PAMELA D STAFFORD
6974 CORTE PINATA
CAMARILLO, CA 93012-9327

PAMELA GRAU
1053 RANCHO DR
OJAI, CA 93023-1626

PAMELA GWEN SMITH
5718 GREEN MEADOW DR
AGOURA HILLS, CA 91301-4612

PAMELA H WILKE
146 GREEN VALE DR
CAMARILLO, CA 93010-2633

PAMELA J SELLERS
29736 WINDSONG LN
AGOURA HILLS, CA 91301-4073

PAMELA M BELITSKI
305 CONTRA COSTA AVE
VENTURA, CA 93004-1179

PAMELA M HANOVER LINUBLAD 2025 TRUS
26 BARRANCA AVE
SANTA BARBARA, CA 93109-2266

PAMELA S WARNER
3739 OAK GLEN DR
NEWBURY PARK, CA 91320-3750

PANKRATZ FAM TR
2502 SYCAMORE ST
MISSOULA, MT 59802-3402

PANTEA HABILL
3999 E SANTA ANA CANYON RD
ANAHEIM, CA 92807-2738

PAOLA RIVERA
5002 LAUREL PARK DR
CAMARILLO, CA 93012-5305

PAOLA ROJAS
18420 CANTARA ST
RESEDA, CA 91335-7527

PAPADAKOS JOHN K FAMILY TRUST
844 CALLE PENSAMIENTO
THOUSAND OAKS, CA 91360-4840

PAPENFUS FAMILY TRUST
2165 INDIAN SKY LN
NEWBURY PARK, CA 91320-4566

PARAN JOHAR
1514 SUNSET PLAZA DR
LOS ANGELES, CA 90069-1344

PAREDES YOLANDA T TRUST
1822 LOMA ST
SANTA BARBARA, CA 93103-1824

PARK JONG H & L S FAMILY TRUST
2417 LA SIERRA CT
CAMARILLO, CA 93012-8811

PARK RONALD T IRREV TR
1419 MIRAVALLE AVE
LOS ALTOS, CA 94024-5714

PARK TRUST
41 S WAKE FOREST AVE
VENTURA, CA 93006-8111

PARK-SHERBO FAMILY TRUST
909 FOOTHILL RD
OJAI, CA 93023-1721

PARKER CLAYTON & PILAR 2018 TRUST
2470 WARBLER AVE
VENTURA, CA 93003-7151

PARKER DIANE E LIVING TRUST
13696 CHRISTIAN BARRETT DR
MOORPARK, CA 93021-2803

PARKER JAMES K TR
384 PLUMAS AVE
VENTURA, CA 93004-1024

PARKHILL FAMILY TRUST
1117 DEL PRADO CT
OJAI, CA 93023-3025

PARKS THERESA 2020 TRUST
186 S SANTA CRUZ ST
VENTURA, CA 93001-3551

PARMINDER SINGH
1234 SKEEL DR
CAMARILLO, CA 93010-2947

PARMITER DON & M LIVING TRUST
47 CASTRO RD
MONTEREY, CA 93940-4931

PARNIA B PAJAND
11738 KIOWA AVE
LOS ANGELES, CA 90049-6122

PARRISH D J & M L 1987 TRUST
5341 E SHORELINE DR
POST FALLS, ID 83854-6859

PASCAL MAYRAN
951 VIA ONDULANDO
VENTURA, CA 93003-1337

PASSNO PAUL E & DIANE S FAMILY TRUST
2756 FAWN GROVE CT
COLORADO SPRINGS, CO 80906-3701

PAT E HUTCHESON
1587 SHEPHERD DR
CAMARILLO, CA 93010-3723

PATE J & N TRUST
28309 RIVER TRAIL LN
VALENCIA, CA 91354-1893

PATEL A R & I A LIVING TRUST
660 MARBELLA CT
OXNARD, CA 93035-1285

PATRICIA A TOLEGIAN
4420 WHITTIER ST
VENTURA, CA 93003-3848

PATRICIA C TRUCHI
2509 PRESLEY CT
CAMARILLO, CA 93012-8944

PATRICIA CARRILLO
1328 S E ST
OXNARD, CA 93033-3151

PATRICIA COLLINS PERNETT
1368 HANOVER LN
VENTURA, CA 93001-4021

PATRICIA F GAITAN
635 ERICA PL
OXNARD, CA 93036-2323

PATRICIA I GALLAGHER
2875 MUNSON ST
CAMARILLO, CA 93010-3625

PATRICIA J FORD
204 MIDBURY HILL RD
NEWBURY PARK, CA 91320-4070

PATRICIA J KERRIGAN
22247 BUENA VENTURA ST
WOODLAND HILLS, CA 91364-5007

PATRICIA L GALGAS
2253 CALLE BELLOTA
CAMARILLO, CA 93010-2319

PATRICIA L ROBLES
263 TELOMA DR
VENTURA, CA 93003-2139

PATRICIA M LUIJT
230 W HIGHLAND DR
CAMARILLO, CA 93010-1127

PATRICIA MATHIEWS
200 CAMARILLO ST
CAMARILLO, CA 93012-8028

PATRICIA MONGIELLO
1543 RAMBLING RD
SIMI VALLEY, CA 93065-5738

PATRICIA R WILSON
8221 BISHOP ST
VENTURA, CA 93004-1658

PATRICIA S PARHAM
5460 CALAROSA RANCH RD
CAMARILLO, CA 93012-9088

PATRICIA TURNEY
1250 VIA LATINA DR
CAMARILLO, CA 93012-9295

PATRICIA YOUNCE
2159 PHEASANT HILL WAY
LANSDALE, PA 19446-5066

PATRICIO A MANALASTAS
26036 BRYCE CT
SANTA CLARITA, CA 91321-2150

PATRICK CARRIER
3813 BENETTON WAY
LEANDER, TX 78641-3711

PATRICK D HAMILTON REVOCABLE TRUST
PO BOX 312
WINDSOR, CA 95492-312

PATRICK EDWARD REGAN
1333 JONES ST
SAN FRANCISCO, CA 94109-4117

PATRICK F DEXTER
704 S LA LUNA AVE
OJAI, CA 93023-3510

PATRICK GONZALES
5114 KINGSGROVE DR
SOMIS, CA 93066-9718

PATRICK J CROWLEY
1231 ROTELLA ST
NEWBURY PARK, CA 91320-5531

PATRICK J DALY
2543 SEACOVE CT
PORT HUENEME, CA 93041-2154

PATRICK J HINICH
227 MARJORI AVE
NEWBURY PARK, CA 91320-4023

PATRICK J LONGTIN
15245 MCELROY RD
MEADOW VISTA, CA 95722-9422

PATRICK J MCQUONE
2336 GRANDVIEW DR
CAMARILLO, CA 93010-7947

PATRICK M MONTOYA
11758 WOODLEY AVE
GRANADA HILLS, CA 91344-2836

PATRICK O'TOOLE
1725 MIRAMAR DR
VENTURA, CA 93001-2344

PATRICK PARROTT
1724 ROMAN AVE
CAMARILLO, CA 93010-4024

PATRICK R COULSON
PO BOX 497
LA HONDA, CA 94020-497

PATRISSA PIPOLO WEISER
5307 WILKINSON AVE
VALLEY VILLAGE, CA 91607-2431

PATTERSON J & M L FAMILY TRUST
396 SAN DIEGO AVE
VENTURA, CA 93004-1185

PATTERSON JUDY LIV
506 LOS ALTOS ST
VENTURA, CA 93004-2927

PATTON FAMILY TRUST
3818 ALMENDRO WAY
CAMARILLO, CA 93010-4037

PAUL A BARSOUMIAN
372 CASTLETON ST
CAMARILLO, CA 93012-7720

PAUL A CAMPOSAGRADO
2530 LIONS GATE DR
OXNARD, CA 93030-4787

PAUL A SCOTT
1331 CASTLEDALE ST
RIVERSIDE, CA 92501-4400

PAUL ALEXANDER GOLDENBERG
3628 SHERIDGE DR
SHERMAN OAKS, CA 91403-5003

PAUL ANDREW ENSTAD
1125 VIA PAVION
SANTA MARIA, CA 93455-5648

PAUL B FARRY
2823 SURFRIDER AVE
VENTURA, CA 93001-4137

PAUL BATTEN
411 ANACAPA CIR
NEWBURY PARK, CA 91320-2830

PAUL BONVEHI
388 WOODLAND RD
SIMI VALLEY, CA 93065-8207

PAUL E SOUTHERLAND
575 MUSTANG ST
CAMARILLO, CA 93010-7650

PAUL F KORNOWSKI
2812 HINTON CIR
ELK GROVE, CA 95758-7649

PAUL FODE
6107 W BABCOCK CT
VISALIA, CA 93291-9778

PAUL GOODING
202 BARRY DR
VENTURA, CA 93001-1410

PAUL GOODNOUGH
230 CULVIEW CT
SIMI VALLEY, CA 93065-7369

PAUL HARVEY WHALEY
1213 DORIS AVE
OXNARD, CA 93030-4429

PAUL J DIDOMENICO
4327 PERLITA AVE
LOS ANGELES, CA 90039-1203

PAUL JOHN JORDAN
321 PALOMARES AVE
VENTURA, CA 93003-1736

PAUL JOSEPH MICALE
216 VALLEY VISTA DR
CAMARILLO, CA 93010-1650

PAUL NELSON
7239 BRIARCLIFF CIR
VENTURA, CA 93003-1401

PAUL O DAUGHENBAUGH
796 CALLE LAS COLINAS
NEWBURY PARK, CA 91320-1916

PAUL P KEYS
PO BOX 960
SOMIS, CA 93066-960

PAUL PEKINAS
8684 ROSWELL ST
VENTURA, CA 93004-2106

PAUL RIEGER
4906 VIRO RD
LA CANADA, CA 91011-3746

PAUL S NEEDHAM
3753 CALLE LINDA VISTA
NEWBURY PARK, CA 91320-1920

PAUL SAILER
590 CORTE AGUACATE
CAMARILLO, CA 93010-1861

PAUL SCHAETZEL
393 CORONADO ST
VENTURA, CA 93001-3614

PAUL T LASEWICZ
148 SHELLEY CIR
VENTURA, CA 93003-5522

PAUL VACCA
75 N BROOKSHIRE AVE
VENTURA, CA 93003-2401

PAUL VOLPE
22514 BLUERIDGE CT
CALABASAS, CA 91302-5894

PAUL W MARTIN
465 BRISTOL AVE
SIMI VALLEY, CA 93065-5451

PAUL WILLIAM WEAL
1011 RED OAK PL
CAMARILLO, CA 93010-3008

PAULA J PALESI
144 MT WHITNEY WAY
CLAYTON, CA 94517-1541

PAULETTE CALLAHAN
5773 VIA BONITA
NEWBURY PARK, CA 91320-7053

PAULO ANTONIO LOZANO DOS SANTOS
2735 W LAKE VAN NESS CIR
FRESNO, CA 93711-7025

PAULO MARTIN GONZALEZ CERVANTES
1133 QUINIENTOS ST
SANTA BARBARA, CA 93103-3428

PAULSON ERIC & LAURIE F TRUST
2600 BARRINGTON ST
BAKERSFIELD, CA 93309-8003

PAVAN K GHATTYVENKATAKRISHNA
81 LIBERTY ST
ACTON, MA 1720-3562

PAVIA FAM TR
680 KENWOOD ST
THOUSAND OAKS, CA 91320-4116

PAVIN 1998 LIVING TRUST
1949 BAJA VISTA WAY
CAMARILLO, CA 93010-9275

PAYAM BOSTANI
11233 MONTANA AVE
LOS ANGELES, CA 90049-3516

PAYAM TABAR
1186 CHESTNUT ST
SAN FRANCISCO, CA 94109-1129

PAYAM TAGHIBAGI
4250 VIA MARINA
MARINA DEL REY, CA 90292-7570

PEARSON PENOLA J TR
109 BEVERLY DR
CAMARILLO, CA 93010-2337

PEARSON ROBERT E TRUST
PO BOX 1009
SANTA PAULA, CA 93061-1009

PEDERSEN FAMILY LIVING TRUST
2131 ELIZABETH DR
VENTURA, CA 93003-6737

PEDRO G GALVAN
191 PLEASANT LN
WILLOW SPRING, NC 27592-8400

PEFLEY MARIE B LIVING TRUST
9662 LUCERNE ST
VENTURA, CA 93004-2747

PEGAH SHAHRESTANI
121 SUNSET DR
THOUSAND OAKS, CA 91362-3348

PEGGY D BENNETT
1469 RAMONA DR
CAMARILLO, CA 93010-8431

PEGGY JO HUGHES
547 DANVILLE AVE
THOUSAND OAKS, CA 91320-4818

PEGGY K POWNALL
516 CAMINO MANZANAS
THOUSAND OAKS, CA 91360-2010

PEGGY KNECHT TR
5455 E GLENEAGLES DR
TUCSON, AZ 85718-1805

PEGGY M GRANT
PO BOX 3812
THOUSAND OAKS, CA 91359-812

PEGGY S ALAGH
1116 CORTE BARROSO
CAMARILLO, CA 93010-7414

PEI T WU
412 CONTINENTAL CT
NEWBURY PARK, CA 91320-4453

PELL STEVE & D LIVING TRUST
660 SKYVIEW TER
VENTURA, CA 93003-1205

PELLEGRINO NATALE
819 MAPLEWOOD CT
NEWBURY PARK, CA 91320-5560

PELLERINO TR
4207 ASPEN LN
SOMIS, CA 93066-9703

PENG QI
474 VIA DE LA LUZ
NEWBURY PARK, CA 91320-6929

PENG ZHENG
2863 KAISER DR
SANTA CLARA, CA 95051-6080

PENNE JOHNSON
56 E BOULDER CREEK RD
SIMI VALLEY, CA 93065-7361

PENNY A BLACKBURN
188 RAMONA PL
CAMARILLO, CA 93010-8486

PEREZ A & J FAM TRUST
901 NIGHTINGALE PL
OXNARD, CA 93036-6293

PEREZ AMADA & ARTURO FAMILY TRUST
6253 KEARNY ST
VENTURA, CA 93003-2423

PEREZ ANA M LIVING TRUST
2110 SANTA LUCIA AVE
OXNARD, CA 93030-5157

PEREZ CONNIE A LIVING TRUST
311 RIVERPARK BLVD
OXNARD, CA 93036-7638

PEREZ FERNANDO
2241 SPYGLASS TRL W
OXNARD, CA 93036-2794

PEREZ-RULFO TRUST
3150 N VENTURA RD
OXNARD, CA 93036-5360

PERKINS BARRY & TERRY F TR
3096 CHARLOTTE ST
NEWBURY PARK, CA 91320-4451

PERLA FABIOLA ROLFE
15507 KINDER BLUFF LN
CYPRESS, TX 77429-211

PETER A GOLDENRING
3062 BAYSHORE AVE
VENTURA, CA 93001-4125

PETER ACKERMANN
7324 GENTLE VALLEY ST
LAS VEGAS, NV 89149-1616

PETER C BEA
4056 GRAND AVE
OJAI, CA 93023-9381

PETER C GREER
767 IRVING DR
THOUSAND OAKS, CA 91360-6040

PETER CHANG
8135 STONERIDGE DR
WHITTIER, CA 90605-1372

PETER CHAPA
104 ENCINAL WAY
VENTURA, CA 93001-3318

PETER D TIERNEY
10005 LAS CRUCES ST
VENTURA, CA 93004-2382

PETER G FORD
1150 VIA DEL REY
GOLETA, CA 93117-1899

PETER H KUDLINSKI
1639 EDGEMONT DR
CAMARILLO, CA 93010-3132

PETER HANSEN
508 ELM COTTAGE CT
CAMARILLO, CA 93012-7859

PETER HOLZNER
5562 ADELINA CT
AGOURA HILLS, CA 91301-4022

PETER J COSENZA
970 PETIT AVE
VENTURA, CA 93004-2215

PETER M COHEN
4510 BALBOA AVE
ENCINO, CA 91316-4103

PETER M JUMP
12727 KOENIGSTEIN RD
SANTA PAULA, CA 93060-9666

PETER MACCARRONE
6235 IRENA AVE
CAMARILLO, CA 93012-8118

PETER REED
1133 S OXFORD AVE
LOS ANGELES, CA 90006-2325

PETER SHORE
1936 S RICE RD
OJAI, CA 93023-3810

PETER T YING
751 SEASIDE ST
CHULA VISTA, CA 91910-1431

PETER TAM
7448 PIERCE ST
VENTURA, CA 93003-2583

PETER THOMAS ZIERHUT
661 VIA MARQUESA
CAMARILLO, CA 93012-921

PETER W SIUDARA
1578 CALLE PORTADA
CAMARILLO, CA 93010-8420

PETER YUNAN WANG
24031 HATTERAS ST
WOODLAND HILLS, CA 91367-4035

PETERS J M & M L 2015 TRUST
9513 LUCERNE ST
VENTURA, CA 93004-2713

PETERS JAMES M & M L TRUST
9513 LUCERNE ST
VENTURA, CA 93004-2713

PETERSON JOHN D FAMILY TRUST
5713 LA CUMBRE RD
SOMIS, CA 93066-9783

PETERSON KEVIN
7390 HIGHTOP ST
MOORPARK, CA 93021-5093

PETERSON NORMA TR
1223 CLAYFORD AVE
WESTLAKE VILLAGE, CA 91361-1415

PETERSON TRUST
10501 ROSITA RD
SANTA ROSA VALLEY, CA 93012-8234

PETRA P LUNA
2415 GRAPEVINE DR
OXNARD, CA 93036-1576

PETRA PUSKASOVA THOM
626 ANDY LN
SANTA BARBARA, CA 93111-2507

PETROPULOS FAMILY TRUST
1202 PARK RD
OJAI, CA 93023-2051

PETRUS J VANEEKELEN
2941 CLAY ST
SAN FRANCISCO, CA 94115-1712

PHAM GIAO T FAMILY TRUST
13896 HERRICK AVE
RANCHO CASCADES, CA 91342-1161

PHAM TAN
5129 CAMINITO LUISA
CAMARILLO, CA 93012-4090

PHELPS FAMILY TRUST
136 ALISO ST
VENTURA, CA 93001-3244

PHILBROOK TRUST
6505 SWAN ST
VENTURA, CA 93003-7135

PHILIP A MASTINICK
340 OLD MILL RD
SANTA BARBARA, CA 93110-3695

PHILIP ANTHONY DE ANDA
1185 PACIFICA PL
ENCINITAS, CA 92024-1343

PHILIP B KATZ
5598 WEMBLY AVE
OAK PARK, CA 91377-4737

PHILIP C GUTHRIE
1081 MESA DR
CAMARILLO, CA 93010-1345

PHILIP D ABRAMOWITZ
3443 DANIELLA CT
CALABASAS, CA 91302-3087

PHILIP D RITTENHOUSE
587 NICOLE DR
NEWBURY PARK, CA 91320-3080

PHILIP E AMANTIA
1024 GARRIDO CT
CAMARILLO, CA 93010-1022

PHILIP E BARTLETT
419 PACIFIC CIR
NEWBURY PARK, CA 91320-4461

PHILIP F GILLIGAN
3136 SERENA AVE
CARPINTERIA, CA 93013-3034

PHILIP H MCGRATH
3736 OCEAN DR
OXNARD, CA 93035-4120

PHILIP HEAL
1351 FAIRWAY DR
CAMARILLO, CA 93010-8488

PHILIP J HANDLEY
4534 E HORSESHOE RD
PHOENIX, AZ 85028-6131

PHILIP M AYER
12001 VICTOR RD
ANCHORAGE, AK 99515-3106

PHILIP M MILLER
2238 BAGLEY AVE
LOS ANGELES, CA 90034-1109

PHILIP P WEST
92 N FIR ST
VENTURA, CA 93001-2810

PHILIP PATENAUDE
3085 INDIAN MESA DR
THOUSAND OAKS, CA 91360-1125

PHILIP R VAUGHN
11529 SNOW CREEK AVE
LAS VEGAS, NV 89135-1669

PHILIP R WILSON
19610 LEADWELL ST
RESEDA, CA 91335-2434

PHILIP SAAVEDRA
934 SAN ANDRES ST
SANTA BARBARA, CA 93101-6337

PHILIP WILLIAM ANDREWS
42119 VILLAGE 42
CAMARILLO, CA 93012-8916

PHILIP WILLIAM DUNROSS
11523 VIKING AVE
PORTER RANCH, CA 91326-1814

PHILIPPE E CHANTIN
2388 RONDELL RD
CAMARILLO, CA 93012-8962

PHILIPS RODGER N TRUST
6740 E SOARING EAGLE WAY
SCOTTSDALE, AZ 85266-7356

PHILLIP A KENNEDY
534 SE 58TH AVE
PORTLAND, OR 97215-1824

PHILLIP D HAMMOND
763 ASPEN CT
VENTURA, CA 93004-2162

PHILLIP E SALAZAR
329 MARIPOSA DR
VENTURA, CA 93001-2228

PHILLIP HONG NG
PO BOX 4902
THOUSAND OAKS, CA 91359-1902

PHILLIP K KWONG
2625 ARDSHEAL DR
LA HABRA HEIGHTS, CA 90631-7711

PHILLIP KEITH PECKHAM
857 GARNET AVE
VENTURA, CA 93004-2081

PHILLIP LEE
3092 SOLIMAR BEACH DR
VENTURA, CA 93001-9765

PHILLIP MATHEWS
12462 PRESILLA RD
SANTA ROSA VALLEY, CA 93012-9329

PHILLIP R DILLON
1307 CHURCH ST
VENTURA, CA 93001-2126

PHILLIPE E PASSNO
1165 KINGSTON LN
VENTURA, CA 93001-4019

PHIPPS FAMILY TRUST
13519 CANDLEWOOD CT
MOORPARK, CA 93021-2865

PHYLLIS LUTTRELL
890 MAPLEWOOD AVE
NEWBURY PARK, CA 91320-5563

PHYLLIS TWIGG
5951 BIRCH ST
CARPINTERIA, CA 93013-2717

PICAS PRETT
10853 BRIXTON LANE
FISHERS, IN 46038-8710

PICKLES FAMILY TRUST
1383 HANOVER LN
VENTURA, CA 93001-4071

PIERCE THOMAS R & JOY A TRUST
12815 PALO ALTO DR
VICTORVILLE, CA 92392-5436

PILITA CANETE
361 COTTAGES CT
CAMARILLO, CA 93012-7726

PIMENTEL FAMILY TRUST
174 W HARRISON AVE
VENTURA, CA 93001-1822

PIN CHOW CHIU
670 PEGASUS DR
MERCED, CA 95348-9604

PINA JOSEPH
119 SAINT PAULS DR
VENTURA, CA 93003-3007

PINCUS D & C FAM TRUST
2909 CALBOURNE LN
LAKE SHERWOOD, CA 91361-5062

PING CHONG CHEN
10181 JAMESTOWN ST
VENTURA, CA 93004-3755

PING LI XIAO
5030 VIA MESITA
NEWBURY PARK, CA 91320-6977

PINHEIRO JOHN L & M E TRUST
1444 RASPBERRY AVE
ARROYO GRANDE, CA 93420-6718

PINKERTON J M FAMILY TRUST
425 CALLE HIGUERA
CAMARILLO, CA 93010-1812

PINO BEATRICE R FAMILY TRUST
8 SILKWOOD
ALISO VIEJO, CA 92656-2122

PINO M & G LIVING TRUST
4735 CALLE CANCUN
CAMARILLO, CA 93012-4023

PIRANVITCH PHOTIEN
2713 SMOKEY MOUNTAIN DR
OXNARD, CA 93036-5341

PIRIE-RAMIREZ TRACEY FAMILY TRUST
82 ARNAZ DR
OAK VIEW, CA 93022-9618

PIWOWARSKI ZYGMONT
5363 KINGSGROVE DR
SOMIS, CA 93066-9772

PIZANO FAMILY TRUST
1104 PINATA DR
OXNARD, CA 93030-5457

PLACENCIA SALVADOR & SOLEDAD TR
1926 VIA VENETO
CAMARILLO, CA 93010-8444

PLASCENCIA LIVING TRUST
1926 VIA VENETO
CAMARILLO, CA 93010-8444

PLUM FAMILY 1999 TRUST
1767 HARPER DR
VENTURA, CA 93004-3036

PODELL FAMILY LIVING TRUST
5412 MARK CT
AGOURA HILLS, CA 91301-5207

POESCHEL ROBERT
1122 ANTELOPE PL
NEWBURY PARK, CA 91320-5804

POESCHEL TR
1122 ANTELOPE PL
NEWBURY PARK, CA 91320-5804

POHAO HUANG
16859 SAINTSBURY GLN
SAN DIEGO, CA 92127-2811

POLHERT TR
3343 MAYFAIR LN
HIGHLAND VILLAGE, TX 75077-1829

POLISKEY FAMILY TRUST
3261 ELMORE ST
SIMI VALLEY, CA 93063-2621

POLLACK S & L FAM TRUST
1447 TANGIER WAY
SARASOTA, FL 34239-5832

POLLY MCARTHUR
50 ENCINAL WAY
VENTURA, CA 93001-3318

POMPE TR
413 BANNER AVE
VENTURA, CA 93004-1542

PONTO FRANK M & MARYANN TR
1164 SWISS PINE PL
SIMI VALLEY, CA 93065-7224

PORTER BARBARA FAMILY TRUST
648 KERN AVE
MORRO BAY, CA 93442-2316

POTIER RICHARD G & VICKI TRUST
5250 CADIZ CT
SANTA BARBARA, CA 93111-2408

POULOS DIMITRIOS P TRUST
3108 CALLE DE MAREJADA
CAMARILLO, CA 93010-8339

POWELL TR
PO BOX 2866
WRIGHTWOOD, CA 92397-2866

POWER ERIN S TRUST
214 CIMA DE COLINA
PISMO BEACH, CA 93449-2698

POWERS 2020 FAMILY TRUST
214 ELM RD
NEWBURY PARK, CA 91320-4712

POWERS 2020 FAMILY TRUST
3076 DEER VALLEY AVE
NEWBURY PARK, CA 91320-5806

POWLICK FAMILY TRUST
4550 CHERRY VALLEY CIR
WESTLAKE VILLAGE, CA 91362-4302

PRADEEP KUMAR
20609 OAKSBORO CIR
WOODLAND HILLS, CA 91364-5667

PRADO FAMILY TRUST
2023 SPYGLASS TRL E
OXNARD, CA 93036-2761

PRAJAPATI FAMILY TRUST
1308 E YANONALI ST
SANTA BARBARA, CA 93103-2732

PRAJAPATI LIVING TRUST
301 ELIZABETH ST
SANTA BARBARA, CA 93103-2653

PRAJAPATI V P & M V TRUST
301 ELIZABETH ST
SANTA BARBARA, CA 93103-2653

PRAJESH ACHARYA
9651 ONEIDA ST
VENTURA, CA 93004-2707

PRAKOB BRUCE VASSANTACHART
19318 WELLS DR
TARZANA, CA 91356-3823

PRAPHAN WONGVIBULSIN
26196 NIGHTENGALE CT
LAKE FOREST, CA 92630-7273

PRASHANT VERMA
2820 GOLF VILLA WAY
CAMARILLO, CA 93010-7487

PRATIK SHAUN MALAVIA
14547 GREENLEAF ST
SHERMAN OAKS, CA 91403-3770

PRAVEEN K SANDADI
7416 STONEY POINT DR
PLANO, TX 75025-6117

PRAVEEN SYAMALA
1912 MAYA PRADERA LN
MOORPARK, CA 93021-8764

PREM KASHYAP
7303 VILLAGE 7
CAMARILLO, CA 93012-6925

PRESCOTT J C & M H TRUST
282 CHERRY HILLS CT
THOUSAND OAKS, CA 91320-4171

PREWETT FAMILY TRUST
2135 FOSTER AVE
VENTURA, CA 93001-2406

PRICE FAMILY TRUST
395 HIGHLAND HILLS DR
CAMARILLO, CA 93010-1248

PRIER TRUST
10535 COLLETT AVE
GRANADA HILLS, CA 91344-7013

PROMLA SINGH
4039 EDENHURST AVE
LOS ANGELES, CA 90039-1469

PROPERTY KIRBY T S TRUST
5843 HEATHERTON DR
SOMIS, CA 93066-9628

PROPERTY LINDA L C S TRUST
7726 E WALNUT RIDGE RD
ORANGE, CA 92869-6515

PROPERTY REFUGIO L S TRUST
1017 LEMAR AVE
OXNARD, CA 93036-1425

PROVENZANO BARBARA A TRUST
2122 BARRY AVE
LOS ANGELES, CA 90025-5313

PUCHLEVIC TRUST
188 RAMONA PL
CAMARILLO, CA 93010-8486

PUITA SHARON L TRUST
475 ERIC LN
TEMPLETON, CA 93465-9766

PUTMAN FAMILY TRUST
11301 DONA ISABEL DR
STUDIO CITY, CA 91604-4307

PUTNAM ROGER & PATRICIA TR
54 CEDAR DR
CAMARILLO, CA 93010-7857

Q-TIP MICHELLES TRUST
5919 TRUDI DR
GOLETA, CA 93117-2176

QIAN-LU FAMILY TRUST
3198 BUTTERCUP LN
CAMARILLO, CA 93012-7786

QIANJIANG MAO
486 SAVONA WAY
OAK PARK, CA 91377-4841

QIN ZHU
1394 STONE MEADOW DR
CAMARILLO, CA 93010-3525

QING WANG
1555 CENTRAL AVE
SOUTH EL MONTE, CA 91733-3303

QIU LIANG
4712 DOGWOOD AVE
FREMONT, CA 94536-6621

QIULING WANG
1932 GLENTANA ST
SIMI VALLEY, CA 93065-553

QIUMING LIN
920 CORRIENTE POINT DR
REDWOOD CITY, CA 94065-1286

QIWEI THOMAS ZHU
2730 AVENIDA DE AUTLAN
CAMARILLO, CA 93010-7470

QOSE SETMIR & A LIVING TRUST
5889 EVENING SKY DR
SIMI VALLEY, CA 93063-5787

QUEZADA S & DELGADO T TRUST
320 TEAKWOOD ST
OXNARD, CA 93033-5306

QUILICO TRUST
973 VIA CANDELLA
THOUSAND OAKS, CA 91320-6727

QUINTERO CECILIA TR
3005 HOLLISTER AVE
LOS ANGELES, CA 90032-2825

QUITORIANO SUZANNE 2001 TRUST
2215 BERMUDA DUNES PL
OXNARD, CA 93036-2780

QUOC TRAN VU
1030 YUKONITE PL
OXNARD, CA 93030-8759

R G IRA
3257 PINKERTON DR
SAN JOSE, CA 95148-2751

R LP
5370 ISLAND FOREST PL
WESTLAKE VILLAGE, CA 91362-5406

R WUBBELERBILL
63 ENCINAL WAY
VENTURA, CA 93001-3317

RAAP FAMILY LIVING TRUST
218 TRELLIS PL
CAMARILLO, CA 93012-7742

RABIEE FAMILY TRUST
653 CALLE SEQUOIA
THOUSAND OAKS, CA 91360-2528

RACHEL L WILLIAMS
1350 CALLE GOMERO
THOUSAND OAKS, CA 91360-6626

RACHEL TREJO TR
277 GREENMEADOW DR
THOUSAND OAKS, CA 91320-4152

RACHELLE N LEOFFLER
4500 HOPE ST
VENTURA, CA 93003-1908

RACINE L CHRISTENSEN
221 7TH AVE
SAN FRANCISCO, CA 94118-2330

RADHAVI UPPALAPATI
559 PURPLE SAGE LN
SIMI VALLEY, CA 93065-4988

RAE L WORKMAN
181 RIVER PL
KALISPELL, MT 59901-2880

RAFAEL C JAIME AND MARIA T JAIME RE
1923 SNOW AVE
OXNARD, CA 93036-7958

RAFAEL FRAIRE
184 E ROBERT AVE
OXNARD, CA 93033-5360

RAFAEL GAETA
8345 W BIG CANYON DR
SUNLAND, CA 91040-2061

RAFAEL GONZALEZ
380 SHAMROCK DR
VENTURA, CA 93003-1023

RAFAEL GONZALEZ MORALES
1241 MARIA WAY
OXNARD, CA 93030-5045

RAFAEL PULIDO
634 ROSALINDA DR
OXNARD, CA 93030-7683

RAFAEL VIVIAN
2511 TOPAZ CT
OXNARD, CA 93030-8404

RAFFY ASTVASADOORIAN
2718 AMBER DR
CAMARILLO, CA 93010-2223

RAGNAR STORM LARSEN
3968 BUCKLIN PL
THOUSAND OAKS, CA 91360-2608

RAHUL PURI
1514 NEHEMIAH DR
ANDREWS, TX 79714-2304

RAIN ROXANA D TRUST
741 AMIGOS WAY
NEWPORT BEACH, CA 92660-4540

RAINBOW TRUST
949 SANDPIPER CT
VENTURA, CA 93001-4153

RAINS FAMILY TRUST
363 CALLE LARIOS
CAMARILLO, CA 93010-1732

RAJAEE FAMILY LIVING TRUST
75 WHITAKER AVE
BERKELEY, CA 94708-1736

RAJENDRA PRASAD NIRAULA
4815 CAMINITO MIRADOR
CAMARILLO, CA 93012-4052

RAJESH VELUSAMY
13706 BOTTENS CT
MOORPARK, CA 93021-5030

RAJINDER BHANDARI
2108 GORMAN ST
CAMARILLO, CA 93010-4623

RAJINDER SINGH ATHWAL
1008 COE ST
CAMARILLO, CA 93010-2905

RAKESH RAISINGHANI
1194 BAYWOOD AVE
CAMARILLO, CA 93010-3005

RALF D MOLL
836 VIA ONDULANDO
VENTURA, CA 93003-1336

RALPH CASILLAS JR
6536 GREENHILL AVE
VENTURA, CA 93003-6713

RALPH E MACIAS
2020 MONTEREY ST
SANTA BARBARA, CA 93101-4604

RALPH FRUTOS JR
2491 IVORY WAY
OXNARD, CA 93036-6290

RALPH J COOLMAN
1574 ROBIN AVE
VENTURA, CA 93003-6520

RALPH LINDEMANN
866 BIRCH HILL ST
NEWBURY PARK, CA 91320-4046

RALPH OWEN KEMPTNER
2312 SE HIGGINS DR
VANCOUVER, WA 98683-6536

RALPH S LIVINGSTON
1724 MESA RIDGE AVE
WESTLAKE VILLAGE, CA 91362-5250

RALPH STANGEBY
2085 LYNDHURST AVE
CAMARILLO, CA 93010-2063

RALSTON FAM TR
683 COLINA VIS
VENTURA, CA 93003-1355

RAM PRASAD KODUKULLA
13730 HIGHTOP ST
MOORPARK, CA 93021-5053

RAMIREZ CARLOS M- I THERESA
2785 VENTURA BLVD
OXNARD, CA 93036-8844

RAMIREZ MICHAEL
594 ARCADE DR
VENTURA, CA 93003-4504

RAMIREZ RONALD LIVING TRUST
82 ARNAZ DR
OAK VIEW, CA 93022-9618

RAMIRO GUTIERREZ
2606 VISTA LOOP
OXNARD, CA 93036-6239

RAMKUMAR VASUDEVAN
1616 TAPIR CIR
VENTURA, CA 93003-6335

RAMON AGUAYO
70 KENNETH ST
CAMARILLO, CA 93010-7836

RAMON D CASTILLO
38 VIA RICARDO
NEWBURY PARK, CA 91320-7001

RAMON GOMEZ
609 COURTNEY CT
NEWBURY PARK, CA 91320-3008

RAMON HERRERA
3650 ALMOND DR
OXNARD, CA 93036-8802

RAMON MARCOS
2656 COLONIA AVE
OXNARD, CA 93036-1216

RAMON NAVARRO
943 BANCAL WAY
OXNARD, CA 93036-7951

RAMON R CAMPA
774 BROADFORK CIR
VACAVILLE, CA 95687-7920

RAMONI EDWARD TRUST
8325 W ORCHID LN
PEORIA, AZ 85345-7929

RAMOS ALTA C TR
2610 CORTEZ ST
OXNARD, CA 93036-1628

RAMOS FAMILY TRUST
551 ERICA PL
OXNARD, CA 93036-2334

RAMOS TRUST
1890 JOSE AVE
CAMARILLO, CA 93010-2422

RAMSEY M JAY
2548 TOLTEC CT
VENTURA, CA 93001-1443

RAMSEYER TR
4681 CYRUS WAY
OCEANSIDE, CA 92056-5169

RAMSSES N PRADO
830 BATH ST
SANTA BARBARA, CA 93101-3702

RANA HIJAZ
3707 GROVES PL
SOMIS, CA 93066-9715

RANDA BRUNKHORST
475 MARIPOSA DR
CAMARILLO, CA 93012-6714

RANDALL B NUBLING
1064 LOYOLA CT
SANTA CLARA, CA 95051-5310

RANDALL D BUTLER
1463 CHURCH ST
VENTURA, CA 93001-2216

RANDALL D COX
1314 SAGAMORE LN
VENTURA, CA 93001-4056

RANDALL E GREATHOUSE
110 HONEY GRV
BUDA, TX 78610-3590

RANDALL LEAVITT
410 TICO RD
OJAI, CA 93023-2440

RANDALL SHILLINGTON
2170 MARKHAM AVE
THOUSAND OAKS, CA 91360-3164

RANDI J SMETANA
3109 DONA SOFIA DR
STUDIO CITY, CA 91604-4347

RANDOLPH N CARTER
PO BOX 9
CAMARILLO, CA 93011-9

RANDY LEE HOWARD
4147 CHURCHILL DR
NEWBURY PARK, CA 91320-4925

RANDY SHERREN
6471 BUENA VENTURA AVE
OAKLAND, CA 94605-2204

RANIA HANNA
4207 FERRELO CT
DUBLIN, CA 94568-8740

RANJAL BHAVANISHANKAR SHEESNOY
2828 ARKOSE DR
FORT WORTH, TX 76108-1542

RANJITH N RANASINGHE
679 CHESAPEAKE PL
VENTURA, CA 93004-3786

RANSON J PENGELLEY
10850 CHURCH ST
RANCHO CUCAMONGA, CA 91730-8044

RASHIDAH MUSTAPHA KHAN
5530 RUSHMORE ST
VENTURA, CA 93003-1137

RASHIDI NASROLLAH-C TRUST
2212 PEBBLE BEACH TRL
OXNARD, CA 93036-7709

RASHITA AGGARWAL
1967 HATHAWAY AVE
WESTLAKE VILLAGE, CA 91362-5172

RASIM KORKMAZ
2032 CASUAL CT
SIMI VALLEY, CA 93065-5916

RASSOL RAY NAJAFPOUR
4060 KRAFT AVE
STUDIO CITY, CA 91604-3035

RASY VONGVISETH
1410 JUNEBERRY PL
OXNARD, CA 93036-6217

RAUL & DARIA HERNANDEZ F TRUST
358 CORBETT CANYON RD
ARROYO GRANDE, CA 93420-5198

RAUL ANGEL MEZA
1584 SANTA YNEZ ST
VENTURA, CA 93001-3337

RAUL QUIROZ
3011 GERRY RD
SANTA ROSA VALLEY, CA 93012-8235

RAUL R VASQUEZ
954 LOMBARD ST
OXNARD, CA 93030-5568

RAUL ROCHA FERNANDEZ
1005 FAIRGROVE CIR
CAMARILLO, CA 93010-1317

RAUL ROSALES
155 W SIMPSON ST
VENTURA, CA 93001-1883

RAUL RUBALCAVA SR
245 W PROSPECT ST
VENTURA, CA 93001-1847

RAVAGLIOLI-LOCKREM 1995 TRUST
33517 PACIFIC COAST HWY
MALIBU, CA 90265-2310

RAVEEWAN LIVESLEY
1543 LIVE OAK LN
SANTA BARBARA, CA 93105-4612

RAVI CHINTALACHARUVU
5312 JACQUES ST
TORRANCE, CA 90503-6249

RAVI MADAN
8512 TOBIN RD
ANNANDALE, VA 22003-1104

RAVISH CHHABRA
39 SUN CIRCLE CT
SIMI VALLEY, CA 93065-7318

RAY A NAGATANI
226 MILLBRAE CT
VENTURA, CA 93004-1622

RAY BYROM
6201 GENEVA ST
VENTURA, CA 93003-6614

RAY CASTANEDA
3415 EAGLE BEND LN
OXNARD, CA 93036-6334

RAY GUILLEN
5436 CALAROSA RANCH RD
CAMARILLO, CA 93012-9088

RAY K OGATA
16601 E GUNNISON PL
AURORA, CO 80017-4128

RAY M RAMIREZ
290 S LINDEN DR
VENTURA, CA 93004-1229

RAY SANDRA TR
8241 LOMA VISTA RD
VENTURA, CA 93004-1188

RAYLENE AGUILAR
2850 APACHE AVE
VENTURA, CA 93001-1209

RAYMON ROSENTHAL
6337 CARDINAL ST
VENTURA, CA 93003-6515

RAYMOND A ELLIOTT
2371 HYLAND AVE
VENTURA, CA 93001-2403

RAYMOND B ANDERSON
5002 NOPALES DR
CAMARILLO, CA 93012-8966

RAYMOND B STOYANOFF
8627 TWIN RIVERS DR
VENTURA, CA 93004-3101

RAYMOND BERNER STOYANOFF SR
1722 POLI ST
VENTURA, CA 93001-2365

RAYMOND C MOLINA
192 WALNUT LN
SANTA BARBARA, CA 93111-2170

RAYMOND CHARLES SHERMAN
5174 VILLAGE 5
CAMARILLO, CA 93012-6804

RAYMOND CHOW
1606 SAN GABRIEL AVE
GLENDALE, CA 91208-1734

RAYMOND JOSEPH DESHAIES
995 EL CAMPO DR
PASADENA, CA 91107-5503

RAYMOND LEE
7317 COATI PL
VENTURA, CA 93003-7065

RAYMOND LEE
68 CROCKER AVE
VENTURA, CA 93004-3845

RAYMOND LEE MCCARTER
480 HELGA CT
NEWBURY PARK, CA 91320-3866

RAYMOND MARTIN
1643 TIESA LN
OXNARD, CA 93030-114

RAYMOND R MCDUFFEE
56 KNOX AVE
VENTURA, CA 93003-2243

RAYMOND RAMIREZ
1522 TORERO DR
OXNARD, CA 93030-6199

RAYMOND V RODRIGUEZ
2275 CHANNEL DR
VENTURA, CA 93001-3636

RAYNER G DE SILVA
664 CORTE ROSALINDA
CAMARILLO, CA 93010-9231

RAZMIG KRUMIAN
3836 MARKS RD
AGOURA HILLS, CA 91301-3646

RAZMIK GHARIBIAN JR
22621 BERDON ST
WOODLAND HILLS, CA 91367-4302

REBECCA A BUCK
4187 WOODLANE CT
WESTLAKE VILLAGE, CA 91362-4210

REBECCA CURIEL
238 DANA POINT AVE
VENTURA, CA 93004-1653

REBECCA FRANCO
1447 ANACAPA DR
CAMARILLO, CA 93010-3206

REBECCA GOLDSON
23137 VILLAGE 23
CAMARILLO, CA 93012-7602

REBECCA LEVITSKY
11450 HIGHRIDGE CT
SANTA ROSA VALLEY, CA 93012-8295

REBECCA M BRAND
5660 N GREENTREE DR
SOMIS, CA 93066-9696

REBECCA M HINES
1928 TANAGER ST
VENTURA, CA 93003-246

REBECCA M HOPPLE-CUELLAR
2409 BALMORAL CT
CAMARILLO, CA 93010-3404

REBECCA M POPE
268 N ASHWOOD AVE
VENTURA, CA 93003-1814

REBECCA REINDL
2448 SHERWOOD DR
VENTURA, CA 93001-2456

REBECCA RUBIO
962 SIMON WAY
OXNARD, CA 93036-1429

REBECCA S OSTROM
16430 SULTUS ST
CANYON COUNTRY, CA 91387-3939

REBENSAL TRUST
2721 LOS PINOS CIR
SANTA ROSA VALLEY, CA 93012-8217

REBER GEORGE M TRUST
991 W HIGHLAND DR
CAMARILLO, CA 93010-1140

REDDOCH LIVING TRUST
1010 PALERMO DR
SANTA BARBARA, CA 93105-4518

REES JONH D TRUST
75 MARINE VIEW DR
CAMARILLO, CA 93010-1641

REEVES DALE LIVING TRUST
24159 CROSS ST
SANTA CLARITA, CA 91321-3827

REEVES FAMILY 1992 TRUST
607 DESEO AVE
CAMARILLO, CA 93010-1011

REEVES FAMILY TRUST
1203 S HELBERTA AVE
REDONDO BEACH, CA 90277-5129

REGALADO A B & P F TRUST
16365 SABINA CT
MORENO VALLEY, CA 92551-2004

REGINA DAVANZO
380 EVA ST
VENTURA, CA 93003-4721

REGINA S STEVENS
2615 CABIN CV
PORT HUENEME, CA 93041-1548

REGINALD DREW
1117 PLAZA DEL MONTE
SANTA BARBARA, CA 93101-4818

REGINALD TINOCO
182 W ALTA GRN
PORT HUENEME, CA 93041-1802

REISH FAMILY TRUST
2412 NANTES WAY
BAKERSFIELD, CA 93311-1555

REMIGIO S SANCHEZ
43 CAMARILLO DR
CAMARILLO, CA 93010-1112

REMLOF MGMT
353 MESA AVE
NEWBURY PARK, CA 91320-4531

RENA CARNEY
831 CAMINO TIERRA SANTA
CAMARILLO, CA 93010-7456

RENA CHARLOTTE OLMEDO
711 MARBELLA CT
OXNARD, CA 93035-1284

RENATE KLAHR BUTTER
644 BRIAR CLIFF RD
THOUSAND OAKS, CA 91360-5101

RENATO EVANGELISTA SANTOS
3375 DOVE CANYON DR
OXNARD, CA 93036-6325

RENE BENITEZ
313 PLATTS HARBOR DR
CAMARILLO, CA 93012-9185

RENE CRUZ
436 GRAHAM AVE
CAMARILLO, CA 93010-6518

RENE DE LOS SANTOS
2671 BARRY ST
CAMARILLO, CA 93010-6636

RENE REYNOSO
1377 LIMU DR
CARPINTERIA, CA 93013-1701

RENE SIXTO VARGAS
12222 NUGENT DR
GRANADA HILLS, CA 91344-1931

RENEE ROBLES GARCIA
364 VANDERBILT DR
OXNARD, CA 93036-2446

RENEE WHITLOCK HIGGINS
182 RAMONA PL
CAMARILLO, CA 93010-8486

RENNIE GLORIA J TRUST
2150 BOE CIR
THOUSAND OAKS, CA 91362-1138

RENTERIA TRUST
2456 JACARANDA DR
OXNARD, CA 93036-6291

RENVILLE MARTINA L 2009 TRUST
612 SEVERIGE CT
ROCKWALL, TX 75032-5795

REUVEN RECHES
202 BLACKFOOT LN
VENTURA, CA 93001-4457

REVOC TR OISHI
4130 SEA VIEW LN
LOS ANGELES, CA 90065-3335

REYES COVARRUBIAS
3511 S F ST
OXNARD, CA 93033-6049

REYNA E GOMEZ
949 CALLE PENSAMIENTO
THOUSAND OAKS, CA 91360-4843

REYNOL O ABREGO
528 E DE LA GUERRA ST
SANTA BARBARA, CA 93103-3010

REYNOLDS FAMILY TRUST
30245 BEALIEU CIR
MURRIETA, CA 92563-6888

RHODA A SILVER
2701 PICKETT RD
DURHAM, NC 27705-5648

RHODA SEVERSON
26386 W PLATA LN
CALABASAS, CA 91302-2616

RHONDA M LARSEN
20591 PEGASUS ST
TEHACHAPI, CA 93561-7842

RHONDA S THEODOULOU LIVING TRUST
225 VIA LARA
NEWBURY PARK, CA 91320-6849

RICARDA BENNETT
148 GAZANIA CT
THOUSAND OAKS, CA 91362-2748

RICARDO CAPPELLETTI
4885 VIA CUPERTINO
CAMARILLO, CA 93012-5228

RICARDO E MACIAS
978 E COLLINS ST
OXNARD, CA 93036-1829

RICARDO G TIONGSON
665 SANDALWOOD DR
LIVERMORE, CA 94551-6565

RICARDO GONZALEZ
2525 ORELLA ST
SANTA BARBARA, CA 93105-3810

RICARDO L LARES
2516 DANUBE WAY
OXNARD, CA 93036-1637

RICARDO LUNA
2217 SPYGLASS TRL W
OXNARD, CA 93036-2793

RICARDO MACIAS
900 S K ST
OXNARD, CA 93030-6725

RICARDO ROBLES CORONA
21 LORI LN
CAMARILLO, CA 93010-1231

RICCIO TRUST
3370 HEATHERGLOW ST
THOUSAND OAKS, CA 91360-2822

RICE FAMILY TRUST
9050 N PRICE AVE
FRESNO, CA 93720-4100

RICHARD A AKIAN
980 W PASEO DEL MAR
SAN PEDRO, CA 90731-6449

RICHARD A FLANNERY
21308 CELTIC ST
CHATSWORTH, CA 91311-1470

RICHARD A GALANTE
1542 RAMONA DR
CAMARILLO, CA 93010-8489

RICHARD A GAZ
3367 HENRY DR
NEWBURY PARK, CA 91320-2916

RICHARD A GUTIERREZ
1786 PASEO BARONA
CAMARILLO, CA 93010-9258

RICHARD A KENTRO
4548 NUECES DR
SANTA BARBARA, CA 93110-2008

RICHARD A MECAGNI
8775 MIPOLOMOL RD
MALIBU, CA 90265-2122

RICHARD A REED
3466 FAIRMONT DR
VENTURA, CA 93003-1014

RICHARD BELL
2150 JAMESTOWN WAY
OXNARD, CA 93035-3728

RICHARD BURCHAM
PO BOX 563
FORT COLLINS, CO 80522-563

RICHARD C ALLEN
4378 PASEO SANTA CATARINA
NEWBURY PARK, CA 91320-6753

RICHARD C BRODY
21037 STONEWALL TRL
TOPANGA, CA 90290-4223

RICHARD CAMPUZANO
611 S OAKDALE AVE
MEDFORD, OR 97501-3527

RICHARD CLAYTON JONES
2928 SOLIMAR BEACH DR
VENTURA, CA 93001-9754

RICHARD D ALDRIDGE
1443 RAVEN AVE
VENTURA, CA 93003-6162

RICHARD D EBBINGA
E831 COUNTY ROAD XX
ARKANSAW, WI 54721-9759

RICHARD D SPECKMAN
3273 PEPPERMINT ST
NEWBURY PARK, CA 91320-5039

RICHARD E KELLERHOUSE
4125 GROS VENTRE AVE
SAN DIEGO, CA 92117-4642

RICHARD E LIETZ JR
2006 TURNBERRY DR
OXNARD, CA 93036-6339

RICHARD E SMABY
31545 CHERRY DR
CASTAIC, CA 91384-2548

RICHARD FRANCIS
10779 LASSEN CT
VENTURA, CA 93004-1238

RICHARD G MCELLIGOTT
1087 W SEA LION DR
TUCSON, AZ 85704-2543

RICHARD G RODRIGUEZ
640 OCOTLAN WAY
OXNARD, CA 93030-2591

RICHARD G TAN
7024 SONORA CT
VENTURA, CA 93003-1441

RICHARD HOLLY
10508 SULPHUR MOUNTAIN RD
OJAI, CA 93023-8358

RICHARD HOOPER
122 ORIZABA RD
SANTA BARBARA, CA 93103-1658

RICHARD HUBBARD
2853 PARKVIEW DR
THOUSAND OAKS, CA 91362-4647

RICHARD J BARAJAS
532 CALLE ARROYO
THOUSAND OAKS, CA 91360-2505

RICHARD J HAINES
3745 ARFON WAY
RIVERSIDE, CA 92501-3036

RICHARD J HELTZ
67 SHERWOOD LN
WESTAMPTON, NJ 8060-3747

RICHARD J STEWART
4901 SAN FELICIANO DR
WOODLAND HILLS, CA 91364-4125

RICHARD KENT THORP
348 WESLEYAN AVE
VENTURA, CA 93003-1933

RICHARD L CHURCH
987 DEBRA DR
SANTA BARBARA, CA 93110-1226

RICHARD L HOOPER
909 CATAMARAN ST
OXNARD, CA 93035-1105

RICHARD L JOICE JR
1305 D BAR RANCH CT
GARDNERVILLE, NV 89410-6638

RICHARD L MILLER
3908 MOUND AVE
VENTURA, CA 93003-3124

RICHARD L SCHRODER
821 WALNUT DR
PASO ROBLES, CA 93446-2301

RICHARD L SNADER
430 BRISTOL AVE
SIMI VALLEY, CA 93065-5450

RICHARD L TAYLOR
2118 SUNSET DR
VENTURA, CA 93001-2455

RICHARD L WILEY
2372 LITTLE CREEK CIR
THOUSAND OAKS, CA 91320-3332

RICHARD LEE NELSON
2741 CARDINAL DR
COSTA MESA, CA 92626-4715

RICHARD LIU
1528 APPLEFIELD ST
NEWBURY PARK, CA 91320-5999

RICHARD M MCAMIS
PO BOX 3220
VENTURA, CA 93006-3220

RICHARD M MIRANDA SR
820 NINA DR
OXNARD, CA 93030-5470

RICHARD MASHIKO
2814 W 180TH ST
TORRANCE, CA 90504-5102

RICHARD MEESTER
5361 PLATA ROSA CT
CAMARILLO, CA 93012-2540

RICHARD MICHAEL ANTONI
4033 CARIBBEAN ST
OXNARD, CA 93035-1433

RICHARD MICHAEL HABIB
2815 SAPRA ST
THOUSAND OAKS, CA 91362-2042

RICHARD MORTILLARO
115 BELL CANYON RD
BELL CANYON, CA 91307-1108

RICHARD NORKIN
1050 TERRACE HILL CIR
WESTLAKE VILLAGE, CA 91362-5459

RICHARD ORNAY
622 HILLCREST DR
CAMARILLO, CA 93012-5220

RICHARD PFEIFFER JR
1041 CALLE NOGAL
THOUSAND OAKS, CA 91360-4733

RICHARD QU
15564 E PRENTICE DR
CENTENNIAL, CO 80015-4268

RICHARD R DIERMIER
19208 VILLAGE 19
CAMARILLO, CA 93012-7515

RICHARD R NEUMAN
769 DEL NORTE DR
LIVERMORE, CA 94551-1606

RICHARD R RUTHERFORD
702 COUNTRY CLUB RD
OJAI, CA 93023-3715

RICHARD RAY
516 MINT LN
VENTURA, CA 93001-2235

RICHARD STEVEN SHEPHERD TRUST
2115 3RD ST
SANTA MONICA, CA 90405-2352

RICHARD T ADAMS JR
4042 BENDING OAK CT
MOORPARK, CA 93021-3191

RICHARD VANDERBURG
5748 CHERRY RIDGE DR
CAMARILLO, CA 93012-5516

RICHARD W FOSTER
1824 SAMAR DR
COSTA MESA, CA 92626-3632

RICHARDS BARTON L & JUDITH L TR
4072 BALTIC ST
OXNARD, CA 93035-1431

RICHARDSON FAMILY TRUST
968 PASEO BARONA
CAMARILLO, CA 93010-9256

RICHMOND TR
3368 MOUNTAIN TRAIL AVE
NEWBURY PARK, CA 91320-5819

RICK E FREBE JR
1594 VIA LA SILVA
CAMARILLO, CA 93010-9208

RICK R YE
130 SAN MILANO DR
GOLETA, CA 93117-1205

RICK W GLENN
798 ELKO AVE
VENTURA, CA 93004-2231

RICKIE RUTH SEIFRIED
6476 SOUTHERN PINE WAY
LAS VEGAS, NV 89146-6656

RICKY R RAMIREZ
901 AZALEA ST
OXNARD, CA 93036-2834

RICKY RODNEY VALENZUELA
3120 S C ST
OXNARD, CA 93033-5206

RIED FAM TR
3809 CALLE LINDA VISTA
NEWBURY PARK, CA 91320-1922

RIGOBERTO ELIAS FLORES
3610 FOURNIER ST
OXNARD, CA 93033-6558

RIGOBERTO G CRUZ
301 HELSAM AVE
OXNARD, CA 93036-1313

RIGOBERTO VARGAS
2635 NORTHBROOK DR
OXNARD, CA 93036-1545

RIKA Y ARIMURA
1909 LAKEHURST AVE
CAMARILLO, CA 93010-3829

RIKHI NEELAM 2009 TRUST
1051 CRESTVIEW AVE
CAMARILLO, CA 93010-7465

RIKKI J ROGERS
34082 CHULA VISTA AVE
DANA POINT, CA 92629-2533

RILEY ESQUILLO TRUST
145 MIRAMAR ST
CAMARILLO, CA 93010-7840

RILEY JOHN & HELEN E LIVING TRUST
5262 TAKILMA RD
CAVE JUNCTION, OR 97523-9728

RINDE ERIK A LIVING TRUST
9526 LUCERNE ST
VENTURA, CA 93004-2714

RING GEORGE F & KATHY M TR
5946 FM 455 W
SANGER, TX 76266-3908

RISLEY R D & R M JOINT L TRUST
29 DANA POINT AVE
VENTURA, CA 93004-1656

RITA GUTIEREZ
705 GLEN OAKS RD
THOUSAND OAKS, CA 91360-5935

RITA HEARD
625 CALLE DEL NORTE
CAMARILLO, CA 93010-8469

RITA S WESTBROOK
1814 SWIFT AVE
VENTURA, CA 93003-6141

RIVEN SURCOUF BARTON
1681 LAS CANOAS RD
SANTA BARBARA, CA 93105-2364

RIVERA FELIPE A LIVING TRUST
221 MESA LN
SANTA BARBARA, CA 93109-1825

RIVERO ELVIA TRUST
514 E ALAMAR AVE
SANTA BARBARA, CA 93105-2944

RIVKA MAN MEYER
5055 COLDWATER CANYON AVE
SHERMAN OAKS, CA 91423-1629

RIZZIE FAMILY TRUST
340 ERICA PL
OXNARD, CA 93036-2344

RIZZIE ROBERT C TRUST
3005 DOVE CANYON DR
OXNARD, CA 93036-6310

RJ DEVELOPMENT
1010 VIA LOS PADRES
SANTA BARBARA, CA 93111-1345

ROACH GUY R LIVING TRUST
1133 9TH ST
SANTA MONICA, CA 90403-5257

ROAD HILL RESIDENCE TRUST
252 FAIRWAY LN
OJAI, CA 93023-3033

ROBB TR
425 LARCH CREST CT
NEWBURY PARK, CA 91320-4752

ROBERT A BRINER
956 OLYMPIA AVE
VENTURA, CA 93004-2219

ROBERT A GAZ
4276 HITCH BLVD
MOORPARK, CA 93021-9731

ROBERT A MACLEAN
186 DATE AVE
VENTURA, CA 93004-1392

ROBERT A MCSORLEY
4973 TERRY DR
VENTURA, CA 93003-2030

ROBERT A OWENS
1079 CALLADO ST
CAMARILLO, CA 93010-1007

ROBERT ALAN KLEMANN
1778 CHAPEL DR
CAMARILLO, CA 93010-7806

ROBERT ALLEN GOLDMAN
10162 LARAMIE AVE
CHATSWORTH, CA 91311-3429

ROBERT ANGSTADT
3449 WHITMAN CT
THOUSAND OAKS, CA 91360-4576

ROBERT B BARRETT
1080 CALLE TULIPAN
THOUSAND OAKS, CA 91360-4827

ROBERT B CRAWFORD
1378 E STROUBE ST
OXNARD, CA 93036-1831

ROBERT B MAXWELL II
7025 ETNA CT
VENTURA, CA 93003-1442

ROBERT B POLSON
1837 E THOMPSON BLVD
VENTURA, CA 93001-3471

ROBERT BANUELOS RAMIREZ
2721 NORITE PL
OXNARD, CA 93030-8705

ROBERT BERENY
1993 FAWNRIDGE AVE
WESTLAKE VILLAGE, CA 91362-5145

ROBERT BLAKE
1185 ENFIELD CIR
THOUSAND OAKS, CA 91360-3645

ROBERT BLANCHARD
30172 VALLEY GLEN ST
CASTAIC, CA 91384-3249

ROBERT BORRELL
736 CAMINO CONCORDIA
CAMARILLO, CA 93010-8419

ROBERT BRUCE HELLEBRAND
700 CAYO GRANDE CT
NEWBURY PARK, CA 91320-1956

ROBERT BURNS
1044 WILL AVE
OXNARD, CA 93036-1436

ROBERT C GAYL
PO BOX 80877
SAN MARINO, CA 91118-8877

ROBERT C KURGES
136 SUMMIT DR
WEST HILLS, CA 91304-1032

ROBERT C MERRITT
135 RINCON ST
VENTURA, CA 93001-3235

ROBERT C RIZZIE
3005 DOVE CANYON DR
OXNARD, CA 93036-6310

ROBERT CANNON
5040 JESSICA JOY ST
LAS VEGAS, NV 89149-4774

ROBERT CHARLES ADAMS
22129 BRYANT ST
WEST HILLS, CA 91304-2306

ROBERT CHARLES LOGAN BUCHANAN
5308 BUTTERFIELD ST
CAMARILLO, CA 93012-4134

ROBERT CHARLES PEGG JR
10336 EL MONTEREY AVE
FOUNTAIN VALLEY, CA 92708-5239

ROBERT CORTEZ
930 MISSION TER
CAMARILLO, CA 93010-1265

ROBERT COUGHRAN
10964 TREESIDE LN
ESCONDIDO, CA 92026-6953

ROBERT D CASEY
179 VISTA GRANDE
GREENBRAE, CA 94904-1135

ROBERT D GODFREY
14926 HESBY ST
SHERMAN OAKS, CA 91403-1337

ROBERT D MUSELLA
26301 MARSALA DR
VALENCIA, CA 91355-3509

ROBERT D SHAW
3042 WAUNETA ST
THOUSAND OAKS, CA 91320-4444

ROBERT D SONODA
2321 W 239TH ST
TORRANCE, CA 90501-5924

ROBERT DRESCHER
136 N BROOKSHIRE AVE
VENTURA, CA 93003-2404

ROBERT DUANE LEVY
1026 ANTELOPE PL
NEWBURY PARK, CA 91320-5800

ROBERT DURHAM
43 LANTANA ST
CAMARILLO, CA 93010-1956

ROBERT F DAUSILLIO
4063 MILLAGRA DR
FALLBROOK, CA 92028-8674

ROBERT F SULZINGER
PO BOX 1987
SIMI VALLEY, CA 93062-1987

ROBERT F ZEMAN
5458 QUEEN ANN LN
SANTA BARBARA, CA 93111-1029

ROBERT FLORES HERRERA
632 CARTY DR
OXNARD, CA 93030-4606

ROBERT FREEBAIRN
11808 UPLANDS RIDGE DR
BEE CAVE, TX 78738-5033

ROBERT G STEVENS
931 CHELTENHAM RD
SANTA BARBARA, CA 93105-2208

ROBERT GILBERT & BETH AS TRUST
109 PORTAL ST
OAK VIEW, CA 93022-9738

ROBERT H BUTCHER
3792 CALLE LINDA VISTA
NEWBURY PARK, CA 91320-1919

ROBERT H COCHRAN
102 LATIGO RD
DURANGO, CO 81301-8668

ROBERT HARVEY
75 OLIVE MILL RD
MONTECITO, CA 93108-2861

ROBERT HORVATH
2662 MELBOURNE WAY
SAN RAMON, CA 94582-5768

ROBERT IEZZA JOHN
1954 BRUSH OAK CT
THOUSAND OAKS, CA 91320-5992

ROBERT J ARALDI
21437 TOLL GATE RD
SARATOGA, CA 95070-5771

ROBERT J BORUNDA
12233 EVERGLADE ST
LOS ANGELES, CA 90066-1939

ROBERT J BRAVO
5496 BYRON AVE
VENTURA, CA 93003-2116

ROBERT J BURKE
1135 E SANTA MARIA DR
BOISE, ID 83712-6526

ROBERT J GREENBERG
2431 WILD OAK DR
LOS ANGELES, CA 90068-2560

ROBERT J KROSTAG
1719 FOX SPRINGS CIR
THOUSAND OAKS, CA 91320-5902

ROBERT J LEVIN
250 E STROUBE ST
OXNARD, CA 93036-1622

ROBERT J NEARY
43 BUCHANAN AVE
VENTURA, CA 93003-2502

ROBERT J RASP
1417 SAN RAFAEL WAY
CAMARILLO, CA 93012-9391

ROBERT J RELLE
23291 PARK ENSENADA
CALABASAS, CA 91302-1712

ROBERT J SCHUETT
1991 COUNTRY CLUB RD
THOUSAND OAKS, CA 91360-5008

ROBERT J SCHWAB
5350 VIA DOLORES
NEWBURY PARK, CA 91320-6873

ROBERT J SLIVAR
97 W BARNETT ST
VENTURA, CA 93001-1609

ROBERT J SPANE II
500 J AVE
CORONADO, CA 92118-1631

ROBERT J STEMEN
49 ELDERWOOD
ALISO VIEJO, CA 92656-2128

ROBERT J STERENBERG
1857 SEABREEZE ST
NEWBURY PARK, CA 91320-6542

ROBERT JIMENEZ
2510 OARFISH LN
OXNARD, CA 93035-1722

ROBERT K BEAN
423 MEMORIAL HWY
FLEETWOOD, PA 19522-8957

ROBERT K MILLER
904 LIGHTHOUSE WAY
PORT HUENEME, CA 93041-3529

ROBERT K NUKUSHINA &
HELEN C NUKUSH
541 IVYWOOD DR
OXNARD, CA 93030-3528

ROBERT KAPLAN
883 WOODLAWN DR
THOUSAND OAKS, CA 91360-2573

ROBERT L BRAGER
2563 TIMBER CREEK TRL
OXNARD, CA 93036-6283

ROBERT L CASNER
564 VENICE BLVD
VENICE, CA 90291-4212

ROBERT L KELLEY
7261 LOS COYOTES PL
CAMARILLO, CA 93012-9035

ROBERT L KWIATKOWSKI
2528 CEDAR ST
VENTURA, CA 93001-1436

ROBERT L MAJORINO
887 CORTE PASTORAL
CAMARILLO, CA 93010-7418

ROBERT L MERIN
22749 CARSAMBA DR
CALABASAS, CA 91302-1802

ROBERT L MORAN
22836 PACIFIC COAST HWY
MALIBU, CA 90265-5041

ROBERT LAWSON
2150 PICKWICK DR
CAMARILLO, CA 93011-7026

ROBERT LEE HURLBUT JR
1319 PRIDE ST
SIMI VALLEY, CA 93065-4450

ROBERT LEE MCCORD JR
86 ENCINAL PL
VENTURA, CA 93001-3316

ROBERT LOREN TAYLOR
7294 AUGUSTA DR
MOORPARK, CA 93021-2223

ROBERT LOUISE ROYBAL SR
57 COUGAR CANYON RD
SANTA FE, NM 87508-1490

ROBERT M ARCE
PO BOX 1107
OJAI, CA 93024-1107

ROBERT M DANN
776 DIAMOND DR
CAMARILLO, CA 93010-7469

ROBERT M KOEHLER
639 FELLOWSHIP RD
SANTA BARBARA, CA 93109-1215

ROBERT M MYMAN
363 HOMEWOOD RD
LOS ANGELES, CA 90049-2711

ROBERT M ROSE
440 WHITEGATE RD
THOUSAND OAKS, CA 91320-3800

ROBERT MARK GLADYS
5000 STONEHAVEN DR
YORBA LINDA, CA 92887-2627

ROBERT MITCHELL MAYS
5447 CALAROSA RANCH RD
CAMARILLO, CA 93012-5091

ROBERT MULDER
2905 SEAHORSE AVE
VENTURA, CA 93001-4249

ROBERT N MCSKIMMING
3570 CLAYBOURNE CT
THOUSAND OAKS, CA 91320-5055

ROBERT P COYLE
12 CAYUSE PL
SANTA FE, NM 87508-2121

ROBERT P CRAFT
5119 CORTE VISTORA
CAMARILLO, CA 93012-5558

ROBERT PICONI
2705 ELDEROAK RD
THOUSAND OAKS, CA 91361-5063

ROBERT R FUNSTON
49 N BROOKSHIRE AVE
VENTURA, CA 93003-2401

ROBERT RAYMOND
SCHAEFER
687 TARLOW ST
VENTURA, CA 93003-397

ROBERT S MURPHY
88 MIRAMAR ST
CAMARILLO, CA 93010-7840

ROBERT S NEMIROFF
6718 BLUE POINT DR
CARLSBAD, CA 92011-3419

ROBERT S RUSH
1925 WAGNER BRG
WALDOBORO, ME 4572-5610

ROBERT S SIMMONS
3025 SEAHORSE AVE
VENTURA, CA 93001-4248

ROBERT SCOTT
2046 OCASO PL
OXNARD, CA 93030-7273

ROBERT T DECUIR
17 SANDRA CT
NEWBURY PARK, CA 91320-4303

ROBERT T SURVIVORS
414 GALVIN CIR
VENTURA, CA 93004-1040

ROBERT TEUFEL
273 SANTA ROSA LN
SANTA BARBARA, CA 93108-2613

ROBERT VEGA
763 E COLLINS ST
OXNARD, CA 93036-1713

ROBERT W BAUMBACH
14332 MULHOLLAND DR
LOS ANGELES, CA 90077-1710

ROBERT W SANDROCK
50 W SIDLEE ST
THOUSAND OAKS, CA 91360-3240

ROBERT W SPRAGUE II
506 CORTE GOLONDRINA
CAMARILLO, CA 93010-1845

ROBERT WALKER JR
2451 TREVINO WAY
FAIRFIELD, CA 94534-7527

ROBERT WEBER
2611 182ND PL
REDONDO BEACH, CA 90278-4503

ROBERT YOUNKIN
28810 BELLOWS CT
VALENCIA, CA 91354-1114

ROBERTA HERBERTSON
32010 VILLAGE 32
CAMARILLO, CA 93012-7112

ROBERTA M JOHNSON EST
17310 E LAKE ROSE CT
CYPRESS, TX 77429-6721

ROBERTA RHODES
13515 HALLELUIAH TRL
ELBERT, CO 80106-9023

ROBERTO AMARO CABRAL
29916 URTICA CT
MENIFEE, CA 92584-318

ROBERTO CRUZ JUAREZ
1431 WHITECLIFF RD
THOUSAND OAKS, CA 91360-5152

ROBERTO DELA VEGA RAMIREZ
1266 JUANITA AVE
OXNARD, CA 93030-421

ROBERTO FLORES
2028 BERKSHIRE AVE
SOUTH PASADENA, CA 91030-4202

ROBERTO GAYTAN
2348 SUMMERWOOD AVE
SIMI VALLEY, CA 93063-6022

ROBERTO GOMEZ VAZQUEZ
206 HIRAM AVE
NEWBURY PARK, CA 91320-3216

ROBERTO H BORUNDA MARINELARENA
2830 FRIEDRICH RD
OXNARD, CA 93036-8855

ROBERTO JIMENEZ
2525 IRONSTONE ST
OXNARD, CA 93036-6285

ROBERTO PIOLANTI
1500 KINGSTON CIR
WESTLAKE VILLAGE, CA 91362-4312

ROBERTO R AZCARRAGA
225 LEA ST
WINDSOR, CA 95492-8621

ROBERTO R CURIEL
440 EL SUENO RD
SANTA BARBARA, CA 93110-1025

ROBERTO ZAVALA
945 WARD DR
SANTA BARBARA, CA 93111-2975

ROBERTS FAMILY TRUST
730 WESTOVER PL
NEWBURY PARK, CA 91320-5430

ROBERTSON FAMILY TRUST
810 SAUSALITO DR
CAMARILLO, CA 93010-9201

ROBERTSON JAMES & SUSAN TRUST
636 CITATION WAY
NEWBURY PARK, CA 91320-2705

ROBERTSON ROBERT LIVING TRUST
2725 CALLE BIENVENIDO
THOUSAND OAKS, CA 91360-4752

ROBERTSON WILLIAMS PROPERTIES
3111 HARBOR BLVD
VENTURA, CA 93001-4216

ROBIN ANDREWS
10110 CARLYLE ST
VENTURA, CA 93004-3502

ROBIN D SAWITZ
1912 ENTRADA DR
OXNARD, CA 93036-5046

ROBIN GRENVILLE
6 IMPERIAL AVE
VENTURA, CA 93004-1135

ROBIN IM
3336 CHARTWELL ST
SAN RAMON, CA 94583-3519

ROBIN L SELVAGGI
5432 VIA OLAS
THOUSAND OAKS, CA 91320-6890

ROBIN M RUCKER
23255 ARMINTA ST
WEST HILLS, CA 91304-4410

ROBIN MORGAN
73 MARGARITA AVE
CAMARILLO, CA 93012-8113

ROBIN NUSSEAR
151 VALENCIA DR
CAMARILLO, CA 93010-1349

ROBIN PAUL LIVING TRUST
2926 POTTER AVE
THOUSAND OAKS, CA 91360-6421

ROBIN S WOOD
2802 FLORENTINE CT
THOUSAND OAKS, CA 91362-1759

ROBIN SOPER
21017 HILLSIDE DR
TOPANGA, CA 90290-4212

ROBINSON FAMILY 2016 TRUST
372 MANZANITA AVE
VENTURA, CA 93001-2227

ROBINSON FAMILY TRUST
10444 SANTA ANA RD
VENTURA, CA 93001-9723

ROBINSON TRUST
1955 WESTON RD
SCOTTS VALLEY, CA 95066-2547

ROBLES FAMILY 2015 TRUST
1401 HOLLY AVE
OXNARD, CA 93036-1506

ROCCO RICHARD CALDERONE
1194 WINTHROP LN
VENTURA, CA 93001-4048

ROCCO WILLIAM BELMONTE
639 KING GEORGE LN
FERNANDINA BEACH, FL 32034-9281

ROCIO H HERNANDEZ
5756 MONTESSA DR
CAMARILLO, CA 93012-5547

RODERICK JAMES MARSTELL
3874 CORONADO CIR
NEWBURY PARK, CA 91320-3704

RODERICK M THORP
4837 CALLE DESCANSO
CAMARILLO, CA 93012-4093

RODGER A WATSON
2665 SEAHORSE AVE
VENTURA, CA 93001-4152

RODOLF CERVANTES
2517 CORTE TELA
CAMARILLO, CA 93010-2219

RODOLFO CAMACHO
1515 RACCOON CT
VENTURA, CA 93003-6314

RODOLFO DEL ROSARIO LAUDATO
4990 VIA FRESCO
CAMARILLO, CA 93012-4038

RODOLFO G GAMEZ
2078 NEWCASTLE DR
OXNARD, CA 93036-6322

RODOLFO HWAYNATE REVOCABLE LIVING T
5515 JON DODSON DR
AGOURA HILLS, CA 91301-2063

RODOLFO L PEREZ
2849 SAILOR AVE
VENTURA, CA 93001-4157

RODOLFO LECHUGA BALDERRAMA JR
3171 CORTEZ ST
OXNARD, CA 93036-1307

RODOLFO PROTACIO
2042 PARKMOUNT DR
GLENDALE, CA 91206-1745

RODRIGO CLARK
6717 CALLE KORAL
GOLETA, CA 93117-5344

ROFFMAN FAMILY LIVING TRUST
29674 KIMBERLY DR
AGOURA HILLS, CA 91301-4118

ROGER & SHEILA CLOW FAM TRUST
14900 W TELEGRAPH RD
SANTA PAULA, CA 93060-3088

ROGER A COOK
856 DESEO AVE
CAMARILLO, CA 93010-1016

ROGER A LAUX
1248 CAMINO PABLO
SAN JOSE, CA 95125-3707

ROGER B HOUSTON
1030 GREENFIELD ST
THOUSAND OAKS, CA 91360-3501

ROGER J DILLON
116 SAN CLEMENTE ST
VENTURA, CA 93001-3565

ROGER J HEYREND
379 MACKAY AVE
VENTURA, CA 93004-1518

ROGER L MILES
HC 2 BOX 2011
TRINITY CENTER, CA 96091-9701

ROGER R ANDERSON
137 AVOCADO PL
CAMARILLO, CA 93010-8370

ROGER STEVEN BROOKS
2050 JASMINE ST
OXNARD, CA 93036-2832

ROGER WEBSTER
PO BOX 968
OJAI, CA 93024-968

ROLAND P LUERA
11206 VALE RD
OAKTON, VA 22124-1420

ROLAND RYF
1347 ALISO PL
VENTURA, CA 93001-2150

ROLANDO G LUNA
1250 CAMELOT WAY
OXNARD, CA 93030-4009

ROLDAN TOM & LINDA TRUST
1506 SHALE HOLLOW LN
DIAMOND BAR, CA 91765-2644

ROLF L MILLER
492 ANACAPA ST
VENTURA, CA 93001-3633

ROLLAG DANIEL A R & JENNIFER A TRUST
188 VIA BAJA
VENTURA, CA 93003-1240

ROLLAG DANIEL A TRUST
188 VIA BAJA
VENTURA, CA 93003-1240

ROMAIN V SOSON
255 CHERRY SAGE CT
DRIPPING SPRINGS, TX 78620-2691

ROMAN LOPEZ
959 RANCHO RD
THOUSAND OAKS, CA 91362-2635

ROMAN RODRIGUEZ
3480 KIMBER DR
NEWBURY PARK, CA 91320-4358

ROMELIA MORALES
1722 EASTLEIGH AVE
HACIENDA HEIGHTS, CA 91745-3640

ROMERO GILBERT
4653 NORTHRIDGE DR
SOMIS, CA 93066-7907

ROMESH N GULRAJANI
351 IRVING DR
OXNARD, CA 93030-5173

ROMINDER SINGH
700 MAYWOOD CT
WESTLAKE VILLAGE, CA 91362-5427

ROMY FONSECA
1938 PARKWOOD CT
THOUSAND OAKS, CA 91362-1320

RONA NOORESSTANY
1425 NORMAN AVE
THOUSAND OAKS, CA 91360-3523

RONALD A BORING
2831 PIERPONT BLVD
VENTURA, CA 93001-4060

RONALD A BRUNS
16119 VILLAGE 16
CAMARILLO, CA 93012-7301

RONALD D BRUNKEN
19815 LINDA DR
TORRANCE, CA 90503-1109

RONALD D CLEMORE
8148 CHESHIRE ST
VENTURA, CA 93004-2060

RONALD D ERTEL
7210 CHAMOIS ST
VENTURA, CA 93003-7059

RONALD D KEYSER
316 EL TUACA CT
CAMARILLO, CA 93010-8447

RONALD D SPEAKMAN
285 CAMARILLO DR
CAMARILLO, CA 93010-1116

RONALD D STEVENSON
6372 BURNETT CT
VENTURA, CA 93003-2412

RONALD D WARD
1217 BUCKINGHAM DR
THOUSAND OAKS, CA 91360-5206

RONALD G DUCAT
1826 AUTUMN PL
SIMI VALLEY, CA 93065-6274

RONALD G MCLEOD
1712 HALTER LN
CEDAR PARK, TX 78613-5813

RONALD G NINER
25303 ROLLING GREENS WAY
SANTA CLARITA, CA 91350-3316

RONALD G OSKINS JR
2479 SHERWOOD DR
VENTURA, CA 93001-2456

RONALD H NYSTROM
32125 HARBORVIEW LN
WESTLAKE VILLAGE, CA 91361-3611

RONALD J BARONI
2028 BAYLOR ST
DUARTE, CA 91010-1918

RONALD J CUFF
265 FOXTAIL LN
TEMPLETON, CA 93465-8714

RONALD J GLOVER REVOCABLE LIVING TR
30473 MULHOLLAND HWY
AGOURA HILLS, CA 91301-6209

RONALD K SHIMOIDE
3455 FAIRMONT BLVD
YORBA LINDA, CA 92886-6965

RONALD KELLER
5371 TRIMONTI CIR
ANTIOCH, CA 94531-5014

RONALD L KEARNEY
770 TOPA TOPA CT
VENTURA, CA 93003-1147

RONALD N MANZANI
200 POPLAR CREST AVE
THOUSAND OAKS, CA 91320-4057

RONALD P BRONSON
24286 N 168TH LN
SURPRISE, AZ 85387-2079

RONALD R SHORT
321 S BRENT ST
VENTURA, CA 93003-4704

RONALD R WALLACE
1377 LA CULEBRA CIR
CAMARILLO, CA 93012-5551

RONALD SASAKI
12412 LINCOLNSHIRE DR
BAKERSFIELD, CA 93311-9584

RONALD SHIELDS
5882 LOMA VISTA RD
VENTURA, CA 93003-2333

RONALD TSUKAYAMA
730 VIA MARQUESA
CAMARILLO, CA 93012-923

RONALD W MOORE
PO BOX 670
OAK VIEW, CA 93022-670

RONALD W THORNHILL
3148 ISLAND VIEW DR
VENTURA, CA 93003-1028

RONALD W WIDDEL
1073 STONESHEAD CT
WESTLAKE VILLAGE, CA 91361-1642

RONDA L WERNER
456 VALLEY VISTA DR
CAMARILLO, CA 93010-1636

RONG NADELL
999 CAMINO DEL RIO
SANTA BARBARA, CA 93110-1008

RONG WANG
3321 SHADETREE WAY
CAMARILLO, CA 93012-7736

RONI MELAGO REVOCABLE LIVING TRUST 0
3975 TELEGRAPH RD
VENTURA, CA 93003-3696

RONNIE C PUGH
2514 MONACO DR
OXNARD, CA 93035-2956

RONNIE SLADE
4111 DEAN DR
VENTURA, CA 93003-3738

RORY JOHN GREEN
575 LYNWOOD ST
THOUSAND OAKS, CA 91360-2153

ROSA GARCIA
3515 SUTTER DR
OXNARD, CA 93033-5705

ROSA GIL
443 REED WAY
PORT HUENEME, CA 93041-2145

ROSA LEE MEASURES TRUST
61434 LIVING STONE DR
LA QUINTA, CA 92253-9392

ROSA M CARDENAS
29460 WOODBINE LN
MENIFEE, CA 92584-8246

ROSA M GUERRERO
1132 OLIVIA DR
OXNARD, CA 93030-5463

ROSA MARIA SERRATO
2530 LOBELIA DR
OXNARD, CA 93036-1594

ROSALBA RAMIREZ
1041 TRIUNFO CANYON RD
WESTLAKE VILLAGE, CA 91361-1828

ROSALIO ALAMILLO JR
5483 HOLLY RIDGE DR
CAMARILLO, CA 93012-5520

ROSANDICH TRUST
PO BOX 4468
WESTLAKE VILLAGE, CA 91359-1468

ROSARIO PEREZ
1333 CHANEY AVE
CARPINTERIA, CA 93013-1720

ROSCOE TR
962 VIA ARROYO
VENTURA, CA 93003-1321

ROSE DILLON FAMILY TRUST
372 CONTINENTAL CT
NEWBURY PARK, CA 91320-4452

ROSE M ELLIOTT
253 VALLEY VISTA DR
CAMARILLO, CA 93010-1649

ROSE TR
6395 IVARENE AVE
HOLLYWOOD, CA 90068-2821

ROSEANNA JARA
105 S SALINAS ST
SANTA BARBARA, CA 93103-2833

ROSEMARIE G VALDIVIA
375 WALNUT DR
OXNARD, CA 93036-1360

ROSEMARIE LUCCHESE
210 VALLEY VISTA DR
CAMARILLO, CA 93010-1650

ROSEN RICHARD & TERI FAM TRUST
375 COUNTRYSIDE RD
OAK PARK, CA 91377-3837

ROSENAK THEODORE W TRUST
2444 LAKESIDE DR
FREDERICK, MD 21702-3156

ROSENBLATT FAM TR
98340 MIDDLE CREEK RD
MYRTLE POINT, OR 97458-9654

ROSETTA MAE LAMBIOTTE
67 PASEO ESPLENDIDO
CAMARILLO, CA 93010-1722

ROSILES OFELIAE V TRUST
704 CORTE VALDEZ
OXNARD, CA 93030-8086

ROSITA Y FORREST
4271 SILVERADO DR
THOUSAND OAKS, CA 91360-6855

ROSS FAMILY TRUST
1251 ARROYO VIEW ST
THOUSAND OAKS, CA 91320-6572

ROSS GOODWIN
349 GARFIELD RONDO
VENTURA, CA 93003-2513

ROSS H MILLS III
1742 CORTE MONARCA
CAMARILLO, CA 93012-4083

ROSS M REID
520 CORTE GOLONDRINA
CAMARILLO, CA 93010-1845

ROSTANT LEONARD C & KATHRYN TR
18826 CLEARBROOK ST
PORTER RANCH, CA 91326-2127

ROULITA PANGARIBUAN
1322 CHANEY AVE
CARPINTERIA, CA 93013-1721

ROUNDTREE FAMILY TRUST
1550 BRIDGEGATE ST
WESTLAKE VILLAGE, CA 91361-1402

ROY ANDREW SCHNEIDER
1021 SUNNYCREST AVE
VENTURA, CA 93003-1208

ROY D ARNOLD
1112 BAYSHORE DR
IRON MOUNTAIN, MI 49801-2128

ROY LEE HENDERSON
PO BOX 13233
NEWPORT BEACH, CA 92658-5089

ROY RATCLIFFE
1505 WILDER ST
THOUSAND OAKS, CA 91362-2053

ROY WILSON
3179 ARMADA DR
VENTURA, CA 93003-4809

ROY WINTER NOW
471 GLENWOOD PL
THOUSAND OAKS, CA 91362-2611

ROYA KHAMEHSEYFI
6025 APACHE DR
THE COLONY, TX 75056-3835

ROYCE IWANSKY
182 WICKS RD
MOORPARK, CA 93021-1112

RUAI YU
5510 VIA NICOLA
NEWBURY PARK, CA 91320-6885

RUBEN ANTONIO HERNANDEZ
29261 LAS PALMAS CT
VALENCIA, CA 91354-1544

RUBEN AVELAR JR
9763 LA JOLLA DR
RANCHO CUCAMONGA, CA 91701-6120

RUBEN C AVILA
4610 DONLON RD
SOMIS, CA 93066-9766

RUBEN G GUERRERO
3440 FRANKFORT CT
OXNARD, CA 93033-5529

RUBEN GALLARDO
3289 CANOPY DR
CAMARILLO, CA 93012-7764

RUBEN J ESQUEDA
1223 RESPLANDOR WAY
OXNARD, CA 93030-435

RUBEN JUAREZ
266 E WARNER ST
VENTURA, CA 93001-1758

RUBEN M GARCIA
593 JONES ST
VENTURA, CA 93003-4542

RUBEN MEIJA LOPEZ
28416 JERRY PL
SAUGUS, CA 91350-3830

RUBEN T ESPINOZA
10830 TERNEZ DR
MOORPARK, CA 93021-9767

RUBEY KEVIN TR
1199 CHURCH ST
VENTURA, CA 93001-2148

RUDOLF G WOELFL
6852 COYOTE CANYON RD
SOMIS, CA 93066-9757

RUDOLPH M PEREZ
1143 DEEM PL
EL CAJON, CA 92021-6305

RUDY N GHARAGOZLOU
11 VIA DEL MACCI CT
LAKE ELSINORE, CA 92532-149

RUFINO VERGARA LUJANO
121 CLARK CT
OXNARD, CA 93033-8426

RUIZ FAM TR
156 EL CERRITO CIR
VENTURA, CA 93004-1755

RUIZ FAMILY 2017 TRUST
2541 SEAGULL AVE
VENTURA, CA 93003-7161

RUSSELL FAMILY TRUST
3320 OAK KNOLL DR
PASO ROBLES, CA 93446-4538

RUSSELL G SHUBIN
5955 CHESTNUT PL
CAMARILLO, CA 93012-4333

RUSSELL G WALKER
2866 GROVE ST
VENTURA, CA 93003-1631

RUSSELL JACOBS
1011 KINGS LN
MINEOLA, TX 75773-1007

RUSSELL K BELL
2602 UPAS ST
SAN DIEGO, CA 92104-3422

RUSSELL KOVNER
6320 DEL ROBLES DR
SIMI VALLEY, CA 93063-4813

RUSSELL L BARRIE
24094 BEARSKIN CIR
MURRIETA, CA 92562-2209

RUTH M HEMBREE
2725 FERROCARRIL RD
ATASCADERO, CA 93422-1584

RUTH Q RIVAS
773 CORSICANA DR
OXNARD, CA 93036-1409

RUTHIE STOCKFISH
5814 CAHILL AVE
TARZANA, CA 91356-1206

RUTILIO P PENA
1753 TIESA LN
OXNARD, CA 93030-115

RUTZ ROGER TRUST
3900 RODENE ST
NEWBURY PARK, CA 91320-4945

RUWEI JIANG
2272 MEADOWSIDE DR
THOUSAND OAKS, CA 91362-5324

RYAN A EDQUILANG
393 EUREKA DR
SANTA PAULA, CA 93060-8029

RYAN BONNIE P TRUST
34 SHAMROCK DR
VENTURA, CA 93003-3145

RYAN CALLEN DYER
628 VERDEMONT CIR
SIMI VALLEY, CA 93065-5533

RYAN CHRISTIAN WINGER
2550 SUNSET DR
VENTURA, CA 93001-2470

RYAN E MALONEY
691 VIA ONDULANDO
VENTURA, CA 93003-1335

RYAN E ROMAN
480 PASEO CAMARILLO
CAMARILLO, CA 93010-5988

RYAN KODA
5156 CAMPO RD
WOODLAND HILLS, CA 91364-1925

RYAN MCCARTHY
2639 MILITARY AVE
LOS ANGELES, CA 90064-3131

RYAN ROSENMUND
2816 S RICE AVE
OXNARD, CA 93033-5700

RYAN SUTHERLAND
140 VALLEY VISTA DR
CAMARILLO, CA 93010-1725

RYAN T K & K J 2002 TRUST
2418 STAFFORD RD
THOUSAND OAKS, CA 91361-5033

RYAN THOMAS GRIPP
954 GABION WAY
CHESAPEAKE, VA 23323-1853

RYLIE WOOD MELENDEZ TAYLOR
3364 SHERI DR
SIMI VALLEY, CA 93063-5183

RYLY TRUST
28810 BELLOWS CT
VALENCIA, CA 91354-1114

S CLARK
3658 DRY CREEK LN
OXNARD, CA 93036-6337

S DAVID F BRUBAKER
PO BOX 2658
VENTURA, CA 93002-2658

S MARTIN VIDANA
2264 WILDCAT AVE
VENTURA, CA 93003-7045

SABALONE HELEN B TRUST
4846 PASEO MONTELENA
CAMARILLO, CA 93012-5255

SABINO MACIAS
11863 COURTNEY LN
MOORPARK, CA 93021-2435

SABLE PROPERTIES LP
6085 ARMITOS DR
CAMARILLO, CA 93012-9368

SABRINA A STRINGS
23 FROST
IRVINE, CA 92617-4093

SABRINA M BREWER
2560 EXETER CT
CAMARILLO, CA 93010-3514

SABRINA M STEPHENSON
1936 ELMSBURY RD
THOUSAND OAKS, CA 91361-3509

SABRINA MARTINEZ
5081 ALVARADO RD
CARPINTERIA, CA 93013-1489

SACHIN BANSAL
2178 SPARROW DR
FREMONT, CA 94539-6571

SADINSKY BEVERLY B 2016 TRUST
11377 FERRARA LN
PORTER RANCH, CA 91326-4154

SADIQ FAMILY TRUST
5304 STAR PINE RD
CARPINTERIA, CA 93013-1432

SAEED M SADEGHI
1046 LAMBOURNE PL
OAK PARK, CA 91377-5809

SAEED MOHAGHEGH
89 TOURAN LN
GOLETA, CA 93117-8004

SAEID AMINI
431 HERMOSA WAY
OXNARD, CA 93036-8218

SAFER B A & M 1993 TRUST
28850 COUNTRYSIDE DR
AGOURA, CA 91301-2747

SAGER RICHARD F TRUST
170 WEDGEWOOD CIR
THOUSAND OAKS, CA 91360-2866

SAHATJIAN LIV
3323 RIKKARD DR
THOUSAND OAKS, CA 91362-4627

SAIFUDDIN TARIWALA
30856 AGOURA RD
AGOURA HILLS, CA 91301-4306

SAILENDRA ARYAL
740 LIVINGSTON AVE
VENTURA, CA 93003-414

SAISHO DON & SUSAN TRUST
8212 SEDAN AVE
WEST HILLS, CA 91304-3543

SAJAD KHOSH
350 PASEO DE PLAYA
VENTURA, CA 93001-2754

SAJJAN KOIRALA
379 N HIGHLAND ST
MEMPHIS, TN 38122-4515

SALAH E SONBOL
1251 OSTRICH HILL RD
OXNARD, CA 93036-6251

SALAS J C & M R LIVING TRUST
11303 CLARE ST
WHITTIER, CA 90601-2561

SALCEDO ALFREDO & ROSA M F TRUST
1959 NEWCASTLE DR
OXNARD, CA 93036-6321

SALONGA FAMILY 2015 TRUST
750 FRESCA DR
OXNARD, CA 93030-163

SALVADOR ANAYA CORTEZ
3719 ALMOND DR
OXNARD, CA 93036-8801

SALVADOR ANGUIANO
790 HELSAM AVE
OXNARD, CA 93036-1415

SALVADOR COBOS JR
6050 W GREENTREE DR
SOMIS, CA 93066-9713

SALVADOR PADILLA
72 LLOYD CT
NEWBURY PARK, CA 91320-4336

SALVADOR PIMENTEL
910 N OLIVE ST
VENTURA, CA 93001-1604

SALVADOR PLASCENCIA
1926 VIA VENETO
CAMARILLO, CA 93010-8444

SALVADOR PUENTES
4913 CORTE OLIVAS
CAMARILLO, CA 93012-4042

SALVADOR SANCHEZ JR
709 LAZARO LN
OXNARD, CA 93035-1281

SALVADOR VENEGAS PULIDO
875 HINCKLEY LN
FILLMORE, CA 93015-1051

SALVATORE F ANGE
6039 MALEA WAY
OCEANSIDE, CA 92056-7264

SAM GOLDBERG
25309 VILLAGE 25
CAMARILLO, CA 93012-7664

SAM HISHMEH
1012 CORTE BARROSO
CAMARILLO, CA 93010-7438

SAM KANE
20735 CLARK ST
WOODLAND HILLS, CA 91367-6826

SAM SHIAN CHIN LEE
3077 BRIDGEHAMPTON WAY
CAMARILLO, CA 93012-7737

SAM WONG
251 E KEMPTON PL
MONTEREY PARK, CA 91755-5615

SAMANTHA BARRON
161 HAYES AVE
VENTURA, CA 93003-2520

SAMANTHA CROSSNO
31 LAS ALTURAS RD
SANTA BARBARA, CA 93103-2171

SAMPILO FAM TR
1025 ASHBURY CT
CAMARILLO, CA 93010-4704

SAMPSON JAMES W FAMILY TRUST
132 SAN CLEMENTE AVE
OXNARD, CA 93035-4349

SAMS BEACH HOUSE FAMILY TRUST
151 CRESTA AVE
SAN GABRIEL, CA 91775-2315

SAMUDRA N LIYANAGE
657 CACHUMA AVE
VENTURA, CA 93004-2432

SAMUEL A CAMACHO JR
521 JANETWOOD DR
OXNARD, CA 93030-3533

SAMUEL CASTANEDA CASTANEDA
420 S SANTA CRUZ ST
VENTURA, CA 93001-3658

SAMUEL D SHAPIRO
PO BOX 6157
THOUSAND OAKS, CA 91359-6157

SAMUEL DINA
29251 FOUNTAINWOOD ST
AGOURA HILLS, CA 91301-4103

SAMUEL FAMILY TRUST
2027 RIDGEVIEW CT
REDLANDS, CA 92373-6979

SAMUEL K MCDOWELL
120 EL MONTE CT
LOS ALTOS, CA 94022-3832

SAMUEL MCGRATH
1227 BEECHVIEW DR SE
ATLANTA, GA 30316-2624

SAMUEL MICHAEL MARTIN
92 E VINCE ST
VENTURA, CA 93001-1738

SAMUEL REVELES
1410 S J ST
OXNARD, CA 93033-3114

SAMUEL ROY GARDNER
38031 VILLAGE 38
CAMARILLO, CA 93012-5612

SAMUEL VAZQUEZ CEJA JR
1529 LIMONERO PL
OXNARD, CA 93030-2570

SAMWAEIL SOLIMAN
3241 BUTTERCUP LN
CAMARILLO, CA 93012-7787

SANCHEZ FRANCES P EST
5042 W WOOLEY RD
OXNARD, CA 93035-1854

SANDEEP KUMAR GHARU
1630 JOLIET PL
OXNARD, CA 93030-3138

SANDLIN 2019 FAMILY TRUST
1379 BROOKHAVEN AVE
CAMARILLO, CA 93010-3655

SANDOVAL ANTONIO & CARMEN L TRUST
6645 RALSTON ST
VENTURA, CA 93003-6225

SANDRA A FICKETT
3015 E BAYSHORE RD
REDWOOD CITY, CA 94063-4102

SANDRA A KINSEY
4042 CORTE CIMA
THOUSAND OAKS, CA 91360-6924

SANDRA A NIEVA
185 STONEGATE RD
CAMARILLO, CA 93010-7575

SANDRA A SIDELL
1268 ROSEWOOD AVE
CAMARILLO, CA 93010-2842

SANDRA ANN SAMANIEGO
15890 W TELEGRAPH RD
SANTA PAULA, CA 93060-3041

SANDRA BELADINO
9216 VILLAGE 9
CAMARILLO, CA 93012-6932

SANDRA FERNANDEZ
6517 YOLANDA AVE
RESEDA, CA 91335-6031

SANDRA KOBRIN
1405 PACIFIC ST
SANTA MONICA, CA 90405-1617

SANDRA LEE COOK SIMENDICH
231 PACIFIC PL
LAKE HAVASU CITY, AZ 86406-4405

SANDRA MAGALLON
5457 CONNER DR
OXNARD, CA 93033-9110

SANDRA PULIDO
534 N WENDY DR
NEWBURY PARK, CA 91320-3047

SANDRO CANO
318 SOMERSET CIR
THOUSAND OAKS, CA 91360-3510

SANG W KIM
5047 VIA CUPERTINO
CAMARILLO, CA 93012-5238

SANJAY MASSON
6852 HAZEL TOP CT
MOORPARK, CA 93021-5009

SANSCHO RAMHORST
814 OVERLOOK DR
VENTURA, CA 93001-2011

SANTANA BRUNO ROQUE RLT
632 AVENIDA DE LA PLATA
NEWBURY PARK, CA 91320-2419

SANTER SONDRA M FAMILY TRUST
5269 FELICIA ST
CAMARILLO, CA 93012-6728

SANTOS C SANCHEZ
814 PASEO ORTEGA
OXNARD, CA 93030-5583

SANTOS GUZMAN
5527 CATHEDRAL OAKS RD
SANTA BARBARA, CA 93111-1405

SANTOS JIMENEZ
654 LA RODA AVE
SANTA BARBARA, CA 93111-2714

SANTOS RIVERA
4421 NIMITZ DR
OXNARD, CA 93033-7219

SANTOS THOMAS LIVING TRUST
1942 W BURNS AVE
RIDGECREST, CA 93555-8744

SARA JEANNE GILCREST
1316 MONTECITO PL
SANTA BARBARA, CA 93103-2641

SARA NAZEMZADEH AGHDAIE
2192 HILLSTONE DR
SAN JOSE, CA 95138-2414

SARAH G WHITESAGE NEWMAN
30602 EL SUENO DR
MALIBU, CA 90265-3142

SARAH H GENTRY
107 ANACAPA ST
VENTURA, CA 93001-3527

SARAH J VILLA
955 CALLE HIGUERA
CAMARILLO, CA 93010-9272

SARAH KHAN
3067 SIERRA DR
WESTLAKE VILLAGE, CA 91362-3745

SARNO FAMILY TRUST
20314 VILLAGE 20
CAMARILLO, CA 93012-7510

SASIKALA RAMINANI
1416 LA CULEBRA CIR
CAMARILLO, CA 93012-5549

SATINDERPAL KAUR
1205 ACADIA PL
VENTURA, CA 93003-5956

SATPAL S HUNDAL
2778 WAVERLY AVE
CAMARILLO, CA 93010-4723

SAUERS FAMILY 2025 REVOCABLE TRUST
1760 ABBOTT AVE
CAMARILLO, CA 93010-3802

SAUL J ADELSBERG
120 GRAND CANAL
NEWPORT BEACH, CA 92662-1318

SAUM REGINA & KENNETH LIVING T TRUST
1596 JOSHUA PL
CAMARILLO, CA 93012-4433

SAVALA FAMILY TRUST
7539 SUVA ST
DOWNEY, CA 90240-3101

SAVET SVETASOBHANA
19909 NIPOMA CT
RIVERSIDE, CA 92508-3261

SAYRE LIVING TRUST
838 SUPERBA AVE
VENICE, CA 90291-3871

SCATTAGLIA A & L LIVING TRUST
27075 MOUNTAIN WILLOW LN
SANTA CLARITA, CA 91387-3990

SCHACHE FAMILY TRUST
2639 WILLOW CT
SIMI VALLEY, CA 93063-2218

SCHAKETT FAMILY TRUST
515 COUNTRY VALLEY RD
WESTLAKE VILLAGE, CA 91362-5626

SCHAKETT JACK W & GWENDOLYN TRUST
515 COUNTRY VALLEY RD
WESTLAKE VILLAGE, CA 91362-5626

SCHAPER FAMILY TRUST
13140 TURNSTONE CIR
MOORPARK, CA 93021-1190

SCHATZ KAREN J TRUST
1158 S WESTLAKE BLVD
WESTLAKE VILLAGE, CA 91361-1906

SCHAUER WILLIAM F TRUST
452 SERRA DR
CORONA DEL MAR, CA 92625-2627

SCHERZINGER MICHAEL TRUST
2455 CLEARCREST LN
FALLBROOK, CA 92028-4545

SCHINDLER JOHN & BARBARA TR
18675 LORINA DR
ANDERSON, CA 96007-9123

SCHLANGER FAMILY TRUST
364 DALKEITH AVE
LOS ANGELES, CA 90049-3108

SCHMIDT TRUST
2333 PANDA PL
VENTURA, CA 93003-7043

SCHMIEDER ALBERT & ROSARIO TR
99 N SAN MATEO AVE
VENTURA, CA 93004-1157

SCHNEIDER FAMILY TRUST
2607 RIATA CT
SANTA ROSA VALLEY, CA 93012-9337

SCHNELL FAM TR
914 COMANCHE CT
CAMARILLO, CA 93010-2913

SCHOOLLAND J & MARANTO K TRUST
3665 FIELDCREST CT
THOUSAND OAKS, CA 91360-6208

SCHOTT TOM & K FAMILY TRUST
1817 BARDSDALE AVE
FILLMORE, CA 93015-9709

SCHOTTEL TRUST
3230 WIND RIVER CIR
WESTLAKE VILLAGE, CA 91362-3544

SCHREIBER-SCOTT FAMILY TRUST
290 ARNETT AVE
VENTURA, CA 93003-2102

SCHREINER PATRICIA J TRUST
7309 BRIARNOLL DR
DALLAS, TX 75252-6333

SCHROEDER FAMILY TRUST
68 GRAND MASTERS DR
LAS VEGAS, NV 89141-6101

SCHUEGRAF KLAUS
2968 VIA ALVARADO
PALOS VERDES ESTATES, CA 90274-4331

SCHWALL RICHARD J LIVING TRUST
2627 PIEDMONT AVE
BERKELEY, CA 94704-3412

SCHWANAUER FAM TR
3402 DANIEL ST
NEWBURY PARK, CA 91320-5017

SCHWIEGER FAMILY TRUST
14991 VALLEY VISTA BLVD
SHERMAN OAKS, CA 91403-4022

SCIPIONI CARLOS TR
6139 VILLAGE 6
CAMARILLO, CA 93012-6915

SCIPIONI TR
6139 VILLAGE 6
CAMARILLO, CA 93012-6915

SCK TRUST
PO BOX 3312
WESTLAKE VILLAGE, CA 91359-312

SCORALLE LIVING TRUST
7026 QUITO CT
CAMARILLO, CA 93012-8849

SCOT L ROBERG
205 N SAN MATEO AVE
VENTURA, CA 93004-1189

SCOTT A BEPPLER
72 STOCKTON AVE
VENTURA, CA 93004-3833

SCOTT A FRISCH
1174 BORDEAUX AVE
CAMARILLO, CA 93010-4714

SCOTT AND DAWN LARAIA TRUST
325 FAIRFAX AVE
VENTURA, CA 93003-2119

SCOTT CHATENEVER
909 TICO RD
OJAI, CA 93023-3557

SCOTT CLIFFORD TAYLOR
4301 SCRIBNER WAY
BAKERSFIELD, CA 93311-3031

SCOTT DAVID SMITH
4446 MESA LN
CARPINTERIA, CA 93013-1323

SCOTT EASTMAN BRADFORD
23 W PADRE ST
SANTA BARBARA, CA 93105-3931

SCOTT FRANK WELTMAN
2454 LOS FELIZ DR
THOUSAND OAKS, CA 91362-3146

SCOTT G TAYLOR REVOCABLE TRUST
5222 NANNETTE ST
BONITA, CA 91902-2112

SCOTT GREGORY R TRUST
1645 MIRAMESA DR
SANTA BARBARA, CA 93109-1644

SCOTT HALE
3651 WEBSTER ST
SAN FRANCISCO, CA 94123-1718

SCOTT I BARER
57 ALTAMONT WAY
CAMARILLO, CA 93010-1102

SCOTT KORHUT
90 SUNLIT GROVE ST
THE WOODLANDS, TX 77382-1196

SCOTT L ARMSTRONG
14281 FRACTUS DR
CALDWELL, ID 83607-4823

SCOTT L ELLISON
10 INEZ ST
CAMARILLO, CA 93012-8104

SCOTT L TOTMAN
112 LAKEVIEW
STANSBURY PARK, UT 84074-1920

SCOTT M ARNOLD
5332 WILLOW VIEW DR
CAMARILLO, CA 93012-5416

SCOTT M COLLINS
1873 MARLOWE ST
THOUSAND OAKS, CA 91360-3330

SCOTT M MURPHY
3100 MORNINGSIDE DR
THOUSAND OAKS, CA 91362-1215

SCOTT MECKSTROTH
386 FAIRVIEW DR
VENTURA, CA 93001-2424

SCOTT METCALF
1073 BELFAST LN
VENTURA, CA 93001-3812

SCOTT PETER HANSEN
1682 BUENA VISTA ST
VENTURA, CA 93001-2215

SCOTT RENFRO
7133 ECHO LOOP
SAN JOSE, CA 95120-4716

SCOTT S ADONEA
866 COLINA VIS
VENTURA, CA 93003-1360

SCOTT SCHAFER
11965 SULPHUR MOUNTAIN RD
OJAI, CA 93023-8354

SCOTT SHOWEN
2497 HORSE SHOE CANYON RD
LOS ANGELES, CA 90046-1543

SCOTT SOUZA
7716 BACKER RD
SAN DIEGO, CA 92126-3568

SCOTT UNDERWOOD
832 CORTE FRONDOSA
CAMARILLO, CA 93010-7416

SCOTT VALIANOS
12223 MALONE ST
LOS ANGELES, CA 90066-1030

SCOTT W BRIDGES
4250 OAKWOOD AVE
LA CANADA, CA 91011-3407

SCOTT WHITNEY
7102 QUITO CT
CAMARILLO, CA 93012-9074

SCOTT WILLIAM ALDERTON
1408 REDSAIL CIR
WESTLAKE VILLAGE, CA 91361-3423

SCOTT-NATWICK TRUST
920 N SIGNAL ST
OJAI, CA 93023-1823

SCULLY MICHAEL C FAMILY TRUST
265 VIA ESPLANADE DR
DENISON, TX 75021-7193

SDK PROPERTIES LP
1110 DROWN AVE
OJAI, CA 93023-1910

SE REAL ESTATE PRESERVATION TRUST
160 S F ST
OXNARD, CA 93030-5610

SEABORN TR
1807 WOLVERTON AVE
CAMARILLO, CA 93010-3736

SEAL FAMILY LIVING TRUST
1502 CALLE AURORA
CAMARILLO, CA 93010-8416

SEALE TRUST
2243 FARNWORTH ST
CAMARILLO, CA 93010-3311

SEAN A CASTILLO
2741 PIERPONT BLVD
VENTURA, CA 93001-4062

SEAN C CHANG
253 DEERWALK PL
NEWBURY PARK, CA 91320-3249

SEAN M ESKRIDGE
1593 WILLOWBROOK LN
SIMI VALLEY, CA 93065-3342

SEAN MONTES
24955 HATTON RD
CARMEL, CA 93923-8364

SEAN MONTGOMERY
4117 TOWHEE DR
CALABASAS, CA 91302-1824

SEAN PATRICK MACDONALD
658 ROSARIO DR
THOUSAND OAKS, CA 91362-2240

SEAN PATRICK NOLAN
2824 140TH AVE NE
BELLEVUE, WA 98005-1827

SEAN PETER MANDEL TOREN
637 VIA ONDULANDO
VENTURA, CA 93003-1335

SEAN T PRICE
13879 BEAR FENCE CT
MOORPARK, CA 93021-5021

SEBASTIAN CZAPLICKI
6291 LA CUMBRE RD
SOMIS, CA 93066-9602

SEDOR FAMILY TRUST
6842 ANGUS DR
LA VERNE, CA 91750-1359

SELBY EDWARD & LINDA TRUST
454 STRONG CT
VENTURA, CA 93003-1703

SELVEDA ERTAS
207 MESA VERDE DR
SANTA BARBARA, CA 93110-1415

SENAKA DE SILVA
1735 POWELL DR
VENTURA, CA 93004-3160

SENTA ANTONSON
1670 EL MONTE DR
THOUSAND OAKS, CA 91362-1813

SEPAHI MOONES LIVING TRUST
14937 DICKENS ST
SHERMAN OAKS, CA 91403-3477

SEPIDEH LANGAN
5213 DRIFTWOOD ST
OXNARD, CA 93035-1016

SEPULVEDA FAMILY 2015 TRUST
2712 SYCAMORE CANYON RD
SANTA BARBARA, CA 93108-1916

SERGIO FRANCO
18443 BERMUDA ST
PORTER RANCH, CA 91326-3101

SERGIO GARCIA
710 RICHARD RD
SANTA PAULA, CA 93060-1810

SERGIO RAMIREZ
5195 SAN VICENTE DR
SANTA BARBARA, CA 93111-2429

SERRANO J & TOMEI F JR TRUST
629 QUILAN CT
OXNARD, CA 93035-1290

SERROS & OLSON FAMILY TRUST
6150 HEATHERTON DR
SOMIS, CA 93066-9611

SERTICH JACOB & MEREDITH TRUST
27769 ROAD 176
EXETER, CA 93221-9314

SETH BRANDES
PO BOX 1177
SOMIS, CA 93066-1177

SETH J ESCOBAR
821 E LEMON DR
CAMARILLO, CA 93010-2341

SETH RILEY
619 EMPIRE AVE
VENTURA, CA 93003-5005

SEVAN PLOOZIAN
4710 VIA DEL RANCHO
NEWBURY PARK, CA 91320-6755

SEVAN SULLIVAN
73 GLEN ELLEN DR
VENTURA, CA 93003-3111

SEVERINO S SOSA
2061 CALAVERAS DR
CAMARILLO, CA 93010-2209

SEYED A SAMIMI
12127 PRESILLA RD
SANTA ROSA VALLEY, CA 93012-9243

SEYYED MOHAMMADREZA HADIZADEH KHAIRKHAH
4145 PULIDO CT
CALABASAS, CA 91302-1816

SHAARON ZAGHI
5331 AMIGO AVE
TARZANA, CA 91356-4111

SHABBIR SAIFEE
4020 ELLENITA AVE
TARZANA, CA 91356-5416

SHABLA LIVING TRUST
2306 PROMETHEUS CT
HENDERSON, NV 89074-5323

SHAFFER EVA TR
1240 CAMELLIA ST
OXNARD, CA 93036-2825

SHAH FAMILY TRUST
22940 COVELLO ST
WEST HILLS, CA 91307-1515

SHAH Z & K M FAM TRUST
7821 WHEELER CANYON RD
SANTA PAULA, CA 93060-9760

SHAHAB LASHKARI
1955 LA RAMADA DR
CAMARILLO, CA 93012-9321

SHAHBAZ SEHATI
643 VIA CIELITO
VENTURA, CA 93003-1221

SHAHIDI A & P FAMILY TRUST
3967 SAN MARCOS CT
NEWBURY PARK, CA 91320-3727

SHAHNAZ SUSAN NIKPAY
3727 MEADVILLE DR
SHERMAN OAKS, CA 91403-5002

SHAHROKH MAJDI
1811 FOX SPRINGS CIR
NEWBURY PARK, CA 91320-5905

SHAILESH C KULKARNI
2714 KNIGHTSBRIDGE AVE
THOUSAND OAKS, CA 91362-5318

SHAKOOR FAMILY REVOCABLE TRUST
10047 BLACKBURN RD
VENTURA, CA 93004-2438

SHANE D JUDD
4134 WILLOW CREEK LN
MOORPARK, CA 93021-2815

SHANE DULGEROFF
3471 LILY CT
THOUSAND OAKS, CA 91320-2023

SHANKEL FAMILY TRUST
1985 MCCREA RD
THOUSAND OAKS, CA 91362-4810

SHANNON LINDA FARLEY
248 AGNUS DR
VENTURA, CA 93003-1002

SHANNON M CURL
4663 NARRAGANSETT AVE
SAN DIEGO, CA 92107-2901

SHAOMING CHEN
2562 RENATA CT
THOUSAND OAKS, CA 91362-4918

SHAPIRO BRUCE L LIVING TRUST
3484 S CAMANO DR
CAMANO ISLAND, WA 98282-7097

SHAPIRO ROBIN 2009 TRUST
5703 STARWOOD CT
WESTLAKE VILLAGE, CA 91362-5243

SHARMIN JAFFER
713 SHORE DR E
OLDSMAR, FL 34677-4305

SHARON ARNETT
1220 JOHNSON DR
VENTURA, CA 93003-602

SHARON BACON
779 ELKO AVE
VENTURA, CA 93004-2230

SHARON C ROSANDICH
PO BOX 4468
WESTLAKE VILLAGE, CA 91359-1468

SHARON DOMINGO GAETOS
640 RIVIERA CT
OXNARD, CA 93035-1291

SHARON E OSBORNE
2820 PYRITE PL
OXNARD, CA 93030-8606

SHARON JANICE COE
PO BOX 6893
VENTURA, CA 93006-6893

SHARON LOUISE THOMPSON
364 WALL ST
VENTURA, CA 93001-1930

SHARON PETERSON
1879 CLARKIA ST
SIMI VALLEY, CA 93065-211

SHARON TAKEGUMA
29500 WEEPING WILLOW DR
AGOURA HILLS, CA 91301-4137

SHARONE ROTKOPF
10 MAVERICK LN
BELL CANYON, CA 91307-1028

SHARRON B PARKER
35107 VILLAGE 35
CAMARILLO, CA 93012-5604

SHAWN LI
20 DAKIN RD
SUDBURY, MA 1776-1123

SHAWN NGUYEN
502 PESARO ST
OAK PARK, CA 91377-4837

SHAYNE MIHALKA
2232 STANWOOD DR
SANTA BARBARA, CA 93103-1632

SHEA FAMILY TRUST
6656 PARTRIDGE DR
VENTURA, CA 93003-6245

SHEKOOFEH KIANI LIVING TRUST
2400 CONROY AVE
CAMARILLO, CA 93012-8964

SHELLEY FAMILY TRUST
6200 NEWCASTLE AVE
ENCINO, CA 91316-7121

SHELLEY ROGERS JOHNSON
242 DONNER AVE
VENTURA, CA 93003-2420

SHELTON A JANIKOWSKI
55 OAKCLIFF DR
LAGUNA NIGUEL, CA 92677-5655

SHEN NANCY TRUST
21898 GREENVIEW CT
CASTRO VALLEY, CA 94546-6531

SHENGJI PENG
12070 TURTLE SPRINGS CT
NORTHRIDGE, CA 91326-3837

SHEPARD OSCAR S FAMILY TRUST
1862 TUSCAN GROVE PL
CAMARILLO, CA 93012-8960

SHERI SCHEMENAUER
3756 GOLDEN POND DR
CAMARILLO, CA 93012-7748

SHERILYN VARELA
2559 HARBOR BLVD
VENTURA, CA 93001-3935

SHERMAN ARTHUR & J TRUST
5595 INDIAN HILLS DR
SIMI VALLEY, CA 93063-2027

SHERMAN FAMILY TRUST
33 CREST RD E
ROLLING HILLS, CA 90274-5224

SHERMAN GAL & AYELLET TRUST
5847 COLODNY DR
AGOURA HILLS, CA 91301-2221

SHERMAN LIV
2470 AVENIDA DE LAS PLANTAS
THOUSAND OAKS, CA 91360-6618

SHERRILYN SMITH
8515 LIGHTHOUSE DR
BAKERSFIELD, CA 93312-4986

SHESHEBOR FAMILY TRUST
2511 SANDYCREEK DR
WESTLAKE VILLAGE, CA 91361-5545

SHI FAMILY TRUST
6511 WRENFIELD DR
HUNTINGTON BEACH, CA 92647-5649

SHIANG DO
11210 BENTCREEK RD
MOORPARK, CA 93021-3746

SHIANN C LIN
508 ABBEYWOOD CT
OAK BROOK, IL 60523-1513

SHIAW CHANG
2432 MCCREA RD
THOUSAND OAKS, CA 91362-1122

SHIBATA 2014 FAMILY TRUST
1690 PASEO BARONA
CAMARILLO, CA 93010-9252

SHIEH STEVE TR
299 N CHANDLER AVE
MONTEREY PARK, CA 91754-1503

SHIELDS HELEN C EST
1011 CALLE DE LEPANTO
ESCONDIDO, CA 92025-7678

SHIFU YUAN
5039 CORTE TIARA
CAMARILLO, CA 93012-4084

SHIHAN QIN
1838 E GREEN SAGE AVE
FRESNO, CA 93730-8847

SHILLEY KRISTIN LIVING TRUST
9761 CHAMBERLAIN ST
VENTURA, CA 93004-3081

SHILPA THAKKAR
5091 SHADY TRAIL ST
SIMI VALLEY, CA 93063-220

SHIM FAMILY TRUST
2211 LIONS GATE DR
OXNARD, CA 93030-4755

SHIMON ADAMS TOWER
11757 CETONA WAY
PORTER RANCH, CA 91326-4604

SHIRISH THAKOR PATEL
3048 CALLE DE MAREJADA
CAMARILLO, CA 93010-8338

SHIRLEY A HOWARD
5507 INDIAN HILLS DR
SIMI VALLEY, CA 93063-2019

SHIRLEY A PEREZ
901 AZALEA ST
OXNARD, CA 93036-2834

SHIRLEY H RAETHER
3118 STRATHMORE DR
VENTURA, CA 93003-4834

SHIRLEY HORLICK
18913 KIRKCOLM LN
PORTER RANCH, CA 91326-1143

SHIRLEY POON
41 WESTBURY ST
THOUSAND OAKS, CA 91360-3654

SHIRLEY S SHEETS
1262 NEWBURY RD
NEWBURY PARK, CA 91320-6408

SHIRLEY TR
799 SAINT CHARLES DR
THOUSAND OAKS, CA 91360-3939

SHLOMO BAR-ZION
2420 ALICE ANN RD
NEWBURY PARK, CA 91320-4511

SHOKOOHI FAMILY TRUST
32712 ROSEMONT DR
TRABUCO CANYON, CA 92679-3396

SHOLEH ISABELLA MIRESHGHI
1005 STANFORD ST
SANTA MONICA, CA 90403-4711

SHONNA SOMMER
15664 MILLS DR
VISALIA, CA 93292-9133

SHORE FAMILY TRUST
630 VIA DEL CERRO
CAMARILLO, CA 93010-8439

SHORE FAMILY TRUST
8760 PASO ROBLES AVE
SHERWOOD FOREST, CA 91325-3222

SHORE TRUST
630 VIA DEL CERRO
CAMARILLO, CA 93010-8439

SHREESTI SHOBNA PATEL
4921 VIA CORONADO
NEWBURY PARK, CA 91320-6951

SHULTZ SANDRA N TR
PO BOX 886
WOLFEBORO FALLS, NH 3896-886

SHYD COLOMA
3102 ROIA LN
OXNARD, CA 93036-5335

SI W & PU Y F FAMILY TRUST
13664 CHRISTIAN BARRETT DR
MOORPARK, CA 93021-2841

SID COFFEE CLEVELAND
1020 CALLE MARGARITA
THOUSAND OAKS, CA 91360-4856

SIDDIQUI FAMILY TRUST
2018 HATHAWAY AVE
WESTLAKE VILLAGE, CA 91362-5168

SIDERS J & L FAMILY TRUST
385 N SAN MATEO AVE
VENTURA, CA 93004-1108

SIEGEL TRUST
PO BOX 8490
CALABASAS, CA 91372-8490

SIERRA KAVAL
2531 HARBOR BLVD
VENTURA, CA 93001-3942

SIETSEMA FAMILY LIVING TRUST
9647 OAKDALE AVE
CHATSWORTH, CA 91311-5627

SILBERSTEIN FAMILY TRUST
499 VIA GALO
NEWBURY PARK, CA 91320-6896

SILVERLO H GARCIA
709 VIA TERRADO
CAMARILLO, CA 93010-7412

SILVESTRE MARTINEZ
561 N OLIVE ST
VENTURA, CA 93001-1801

SILVIA PANIAGUA
1901 SPYGLASS TRL W
OXNARD, CA 93036-2769

SIMON BOOTH
4219 BEAUCROFT CT
WESTLAKE VILLAGE, CA 91361-4102

SIMON KRUGLY
754 S 12TH ST
SAN JOSE, CA 95112-2357

SIMON QUINTINO
1547 VALLEY PARK DR
OXNARD, CA 93033-3228

SINCOCK TR
151 SUNDOWN RD
THOUSAND OAKS, CA 91361-5215

SINEK FAMILY LIVING TRUST
4607 CALLE SAN JUAN
NEWBURY PARK, CA 91320-6776

SINGH RAWAT RAJUVENDRA
708 OWENS RIVER DR
OXNARD, CA 93036-5359

SINGLETON TRUST
8524 CACHE DR
SARASOTA, FL 34240-2709

SIROTA FAMILY TRUST
5516 GOSS CANYON AVE
LA CRESCENTA, CA 91214-1523

SISK TRUST
245 EUGENIA DR
VENTURA, CA 93003-1570

SKEELS TR
9948 SUNFISH CIR
PASO ROBLES, CA 93446-7717

SKIES GRAY TRUST
1241 CAMINO CAPISTRANO
ROSEVILLE, CA 95747-5914

SKYLER ROMAN SAGE
3591 CORDOVA CT
THOUSAND OAKS, CA 91320-2038

SLAUGHTER FAMILY TRUST
2887 DIAMOND DR
CAMARILLO, CA 93010-7485

SLIDER FAMILY TRUST
1148 SADDLEBACK CIR
CAMARILLO, CA 93012-4414

SLOAN TRUST
5200 BREAKERS WAY
OXNARD, CA 93035-1007

SMITH CAREY & PEGGY TRUST
5234 MEADOWRIDGE CT
CAMARILLO, CA 93012-4128

SMITH DARYL & S FAMILY TRUST
10968 BROADWAY RD
MOORPARK, CA 93021-9708

SMITH FAMILY TRUST
PO BOX 2040
LOMPOC, CA 93438-2040

SMITH LIV
5915 CHESTNUT PL
CAMARILLO, CA 93012-4333

SMITH TRUST
2916 BAYSHORE AVE
VENTURA, CA 93001-4126

SMITH TRUST
5250 CRESTON LN
SOMIS, CA 93066-9747

SMOLARZ LIVING TRUST
772 COUNTRY VALLEY RD
WESTLAKE VILLAGE, CA 91362-5628

SNOWBER WALLACE LLC
1034 PINEHURST PL
CAMARILLO, CA 93010-3038

SNYDER TRUST
37 VIA RICARDO
NEWBURY PARK, CA 91320-6999

SOFIA RUBALCAVA
173 W RAMONA ST
VENTURA, CA 93001-1659

SOLI DLOOMY
4901 HASKELL AVE
ENCINO, CA 91436-1628

SOLOMON CHENG
1966 REGENT ST
CAMARILLO, CA 93010-4573

SON X NGUYEN
5004 VIA CUPERTINO
CAMARILLO, CA 93012-5240

SONIA M ORTIZ
224 DAYTONA DR
GOLETA, CA 93117-2515

SOON CHEOL KONG
3029 N OXNARD BLVD
OXNARD, CA 93036-5444

SOPER HENRY V 2019 TRUST
334 E EAGLE AVE
PALMER, AK 99645-6016

SOROOSH FATEMI
2905 QUEENS WAY
THOUSAND OAKS, CA 91362-5341

SOTELO AURORA S FAMILY TRUST
716 GLEN OAKS RD
THOUSAND OAKS, CA 91360-5934

SOTO SURVIVORS TRUST
3550 SUNSET KNOLLS DR
THOUSAND OAKS, CA 91362-4826

SOULA MISAILIDIS
56 LA PALMA
NEWBURY PARK, CA 91320-1016

SOURCE NOT AVAILABLE FROM THE DATA
5 TELEGRAPH PL
VENTURA, CA 93003-3677

SOUZA MANUEL TR
1104 KABUKI AVE
HENDERSON, NV 89074-8778

SPARAGNA FAMILY TRUST
PO BOX 371300
RESEDA, CA 91337-1300

SPASIANO KYLE P TRUST
1518 CALLE AURORA
CAMARILLO, CA 93010-8416

SPENCER GENEVIEVE A LIVING TRUST
195 SURFSOUND DR
SMITH RIVER, CA 95567-9467

SPENCER J THOMPSON
5310 CALAROSA RANCH RD
CAMARILLO, CA 93012-2541

SPIVACK GARY & MARGARITA L TRUST
359 LARCOM ST
THOUSAND OAKS, CA 91360-1608

SPRATLEN KELLY D LIVING TRUST
34 MARGARITA AVE
CAMARILLO, CA 93012-9430

SPRAU DRUCKER FAMILY TRUST
17315 MARILLA ST
NORTHRIDGE, CA 91325-1823

SRISAWAI PATTAMAKOM
1035 HORIZON DR
VENTURA, CA 93003-1416

SRITE DAVID TR
2309 CALLE DE REAL NW
ALBUQUERQUE, NM 87104-3075

SRK LIVING TRUST
3393 HEARTLAND AVE
SIMI VALLEY, CA 93065-574

SRONCE HAE S 2017 TRUST
31470 GLENBRIDGE RD
WESTLAKE VILLAGE, CA 91361-4721

SRT FAMILY TRUST
1029 POLI ST
VENTURA, CA 93001-3006

STACEY S WASSON
891 E LEMON DR
CAMARILLO, CA 93010-2341

STACEY STEPHEN TRUST
72100 S 317 PL
WAGONER, OK 74467-7328

STACY LEE WYATT
7 BERGAMO
IRVINE, CA 92614-5324

STALLINGS HELEN L TR
1122 CASITAS CT
VENTURA, CA 93004-2838

STAMOS FAMILY TRUST
1112 ALMA ST
GLENDALE, CA 91202-2013

STAN OLIVERAS
225 VALLEY VISTA DR
CAMARILLO, CA 93010-1649

STANLEY CAPELLI JR
12751 BLUE HERON CIR
OJAI, CA 93023-9710

STANLEY D JENSEN
609 CORRIENTE CT
CAMARILLO, CA 93010-1607

STANLEY FAMILY TRUST
32078 WATERSIDE LN
WESTLAKE VILLAGE, CA 91361-3622

STANLEY LIVING TRUST
3001 SEAHORSE AVE
VENTURA, CA 93001-4248

STAPLETON S L LIVING TRUST
1874 TERRACE DR
VENTURA, CA 93001-2351

STAR LIVING TRUST
789 CALLE CONTENTO
THOUSAND OAKS, CA 91360-6102

STAROBINETS TR
505 AVOCADO PL
CAMARILLO, CA 93010-8414

STARR W E & LC 1992 FAMILY TRUST
891 W HIGHLAND DR
CAMARILLO, CA 93010-1138

STASSI G S & H M FAMILY TRUST
2274 SANDERLING ST
VENTURA, CA 93003-6751

STEFL A & J LIVING TRUST
6367 RAMIREZ MESA DR
MALIBU, CA 90265-4409

STEIS LINDA C LIVING TRUST
462 AVENIDA DEL RECREO
OJAI, CA 93023-9608

STEPHAN A BENSUSSEN
13509 MAGNOLIA BLVD
SHERMAN OAKS, CA 91423-1417

STEPHAN BALITAO REVOCABLE LIVING TR
712 PERTH PL
OXNARD, CA 93035-1220

STEPHANIE BRAMSON
1936 N JAMESON LN
SANTA BARBARA, CA 93108-2915

STEPHANIE CATHERINE KEAIRNS
1051 BLUEJAY WAY
GALLATIN, TN 37066-4468

STEPHANIE DAUGUSTINE
3152 CALLE DE DEBESA
CAMARILLO, CA 93010-8335

STEPHANIE DUENEZ
905 DEODAR AVE
OXNARD, CA 93030-4431

STEPHANIE H SNOWMAN
101 MAIN ST
TOPSHAM, ME 4086-2425

STEPHANIE J WATSON LIVING TRUST
6921 FOOTHILL RD
VENTURA, CA 93003-1378

STEPHANIE L JENKINS
2259 S DONOVAN WAY
SAN RAMON, CA 94582-3253

STEPHANIE L N LORNTZEN
317 HUNTERS POINT DR
THOUSAND OAKS, CA 91361-1314

STEPHANIE SCHELL
3000 SCHINDLER RD
FALLON, NV 89406-6210

STEPHANIE V RAMIREZ
2403 HILLROSE PL
OXNARD, CA 93036-1566

STEPHEN ALLEN
6994 SWAN ST
VENTURA, CA 93003-7144

STEPHEN B MCGILLIVRAY
12577 MACDONALD DR
OJAI, CA 93023-9736

STEPHEN B WETCH
5514 SHADYWOOD ST
SUGAR LAND, TX 77479-9604

STEPHEN C FITZGERALD
8246 TIARA ST
VENTURA, CA 93004-2007

STEPHEN C MEYER
3781 GOLDEN POND DR
CAMARILLO, CA 93012-7748

STEPHEN D MCAVOY
3103 LINDO ST
LOS ANGELES, CA 90068-1515

STEPHEN D ROBERSON
11661 CHARISMA CT
SANTA ROSA VALLEY, CA 93012-8266

STEPHEN D SCHAFER
PO BOX 24218
VENTURA, CA 93002-4218

STEPHEN E JONES
5397 LONG SHADOW CT
WESTLAKE VILLAGE, CA 91362-5223

STEPHEN F HARBISON
5466 RINCON BEACH PARK DR
VENTURA, CA 93001-9749

STEPHEN H WADE
1393 CORDOVA CT
CAMARILLO, CA 93010-1955

STEPHEN HAYES
286 CAMINO CORTINA
CAMARILLO, CA 93010-2652

STEPHEN J BARTH
2902 MORRISON ST
HOUSTON, TX 77009-6717

STEPHEN J SEYMOUR
PO BOX 306
ESCALANTE, UT 84726-306

STEPHEN JOHN RUDISILL
15809 SARAH RIDGE RD
SAN DIEGO, CA 92127-4308

STEPHEN JOSEPH FINK
1049 VIA CIELITO
VENTURA, CA 93003-1219

STEPHEN LEE WORTHINGTON
429 BAJA CT
CAMARILLO, CA 93010-6258

STEPHEN M LUTHER
231 EAGLEVIEW PL
THOUSAND OAKS, CA 91320-3251

STEPHEN MICHAEL NOVAK
4486 EL CARRO LN
CARPINTERIA, CA 93013-1319

STEPHEN P BARLOW
2034 NAPOLI DR
OXNARD, CA 93035-2959

STEPHEN P BARLOW
875 CALLE LA ROCHA
CAMARILLO, CA 93010-2727

STEPHEN P JONES
905 BUNKER VIEW DR
APOLLO BEACH, FL 33572-2813

STEPHEN P SWAIN
313 HAYES AVE
VENTURA, CA 93003-2524

STEPHEN PALMER
3975 TELEGRAPH RD
VENTURA, CA 93003-8632

STEPHEN PAUL AIJIAN
18646 COLLINS ST
TARZANA, CA 91356-2186

STEPHEN R SKIVER
25603 SALCEDA RD
VALENCIA, CA 91355-2216

STEPHEN SVOBODA
540 S EVERGREEN DR
VENTURA, CA 93003-4510

STEPHEN W ALMARAZ
26 LIVE OAK DR
VENTURA, CA 93001-3349

STEPHEN W BOURGOUIN
14835 MARQUETTE CIR
MOORPARK, CA 93021-2559

STEPHEN W COFFMAN
2141 SUNSET DR
VENTURA, CA 93001-2454

STEPHEN W NIX
2776 TELEGRAPH BLVD
MARINA, CA 93933-4537

STEPHEN YOSHIDA
9086 MCCLOUD DR
VENTURA, CA 93004-3006

STEPHENS FAMILY TRUST
2424 TOPSAIL CIR
WESTLAKE VILLAGE, CA 91361-3435

STERLING P MEADE
4855 CAMINITO MIRADOR
CAMARILLO, CA 93012-4052

STERLING RILEY
11262 LA MAIDA ST
NORTH HOLLYWOOD, CA 91601-4530

STEVE A SHARPE
3441 KIMBER DR
THOUSAND OAKS, CA 91320-4354

STEVE CLAREEN
9 SASSAFRAS
IRVINE, CA 92618-4062

STEVE K BANH
1525 SUSAN DR
NEWBURY PARK, CA 91320-4543

STEVE LOPEZ GONZALEZ
3232 BROOKWOOD LN
OXNARD, CA 93036-6303

STEVE N OPDAHL
206 DRYDEN ST
THOUSAND OAKS, CA 91360-5303

STEVE ROGERS
1519 CALLE ARTIGAS
THOUSAND OAKS, CA 91360-6809

STEVE RUIZ
5658 BIRCHVIEW LN
CAMARILLO, CA 93012-5506

STEVE SCHULTZ
3284 BUTTERCUP LN
CAMARILLO, CA 93012-7787

STEVEL MANDEL
17201 HALSTED ST
NORTHRIDGE, CA 91325-1937

STEVEN & LYDIA ULRICH L TRUST
6320 GLIDE AVE
WOODLAND HILLS, CA 91367-1421

STEVEN A VANDER ZWAAG
3642 CLARIDGE CT
SIMI VALLEY, CA 93063-1168

STEVEN B KOLNICK
606 GENEVA AVE
HUNTINGTON BEACH, CA 92648-4734

STEVEN BASSO
322 WESLEYAN AVE
VENTURA, CA 93003-1933

STEVEN C DERKSEN
3113 PONTIAC ST
LA CRESCENTA, CA 91214-2656

STEVEN CASEY POPP
1652 FOX SPRINGS CIR
NEWBURY PARK, CA 91320-5913

STEVEN COLLINS
3148 ENTRADA DR
VENTURA, CA 93003-4812

STEVEN E FISHER
11601 BUFFINGTON ST
BAKERSFIELD, CA 93312-4696

STEVEN F NASON
2429 WOODCREEK RD
CAMARILLO, CA 93012-2537

STEVEN F STANLEY
5039 VIA SANTANA
NEWBURY PARK, CA 91320-6983

STEVEN FORD
11580 GENTLEWOOD DR
MOORPARK, CA 93021-3753

STEVEN G LAWRY
704 ADIRONDACK AVE
VENTURA, CA 93003-1120

STEVEN GELDMAN
1342 CAITLYN CIR
WESTLAKE VILLAGE, CA 91361-5586

STEVEN H GROSS
1625 ASPENWALL RD
WESTLAKE VILLAGE, CA 91361-1705

STEVEN HAAS
3772 BLAZING ORE TRL
PRESCOTT, AZ 86301-8531

STEVEN HENRY SANTINI
242 LINCOLN DR
VENTURA, CA 93001-2320

STEVEN IRELAND
217 DICKENSON AVE
THOUSAND OAKS, CA 91320-4327

STEVEN J BISOGNI
4161 MINERVA AVE
LOS ANGELES, CA 90066-5435

STEVEN J FLORIAN
1490 RANCHO LN
THOUSAND OAKS, CA 91362-2651

STEVEN J GLUCK
3024 DOVE CANYON DR
OXNARD, CA 93036-6310

STEVEN J GREYNALD
660 CAMINO ROJO
THOUSAND OAKS, CA 91360-2115

STEVEN J LEVINE
4034 TRADEWINDS DR
OXNARD, CA 93035-1253

STEVEN J MARTINEZ
926 E VENTURA ST
SANTA PAULA, CA 93060-3616

STEVEN J MASTRO
2290 WESTWOOD DR
CAMARILLO, CA 93010-2139

STEVEN J STEINBERG
350 S SAN FERNANDO BLVD
BURBANK, CA 91502-1373

STEVEN JOE SLOBE
PO BOX 128
CAMARILLO, CA 93011-128

STEVEN L MCCLARY
8877 DENVER ST
VENTURA, CA 93004-2532

STEVEN L NEEDHAM
626 CAMINO MANZANAS
THOUSAND OAKS, CA 91360-2118

STEVEN LE
2057 MISSION HILLS DR
OXNARD, CA 93036-6320

STEVEN M VINES
4685 FOOTHILL RD
VENTURA, CA 93003-1903

STEVEN MURPHREE CLARK
1892 CRYSTAL VIEW CIR
NEWBURY PARK, CA 91320-4577

STEVEN P DRANSFELDT
6320 CALLE BODEGA
CAMARILLO, CA 93012-7119

STEVEN P RICCHIAZZI
343 W 16TH ST
SAN PEDRO, CA 90731-4813

STEVEN PARRACK
1368 EGRET AVE
VENTURA, CA 93003-6175

STEVEN PATRICK CRUZ
4621 BEAUMONT AVE
OXNARD, CA 93033-7963

STEVEN R GORDON
2337 PALOMAR AVE
VENTURA, CA 93001-2461

STEVEN R HOWARD
2456 LEXINGTON DR
VENTURA, CA 93003-1515

STEVEN R MATSUURA
802 SPRING WOOD ST
THOUSAND OAKS, CA 91320-4765

STEVEN S FEDER
2133 BROOKHILL DR
CAMARILLO, CA 93010-2107

STEVEN SANTILLANO
2200 SOUTHERN HILL DR
OXNARD, CA 93036-2729

STEVEN T HATTANDA
901 W GONZALES RD
OXNARD, CA 93036-3022

STEVEN TOMAS SNYDER
2244 SUNSET DR
VENTURA, CA 93001-2453

STEVEN TORRES
1795 LATHAN AVE
CAMARILLO, CA 93010-1931

STEVEN W FENTON
5303 HARTNETT CT
BAKERSFIELD, CA 93306-9578

STEVEN W KEEFER
257 BURNETT AVE
VENTURA, CA 93003-2409

STEVEN W MITCHELL
1415 NOVA LN
OJAI, CA 93023-3902

STEVEN W MOORE
3619 COLDWATER CANYON AVE
STUDIO CITY, CA 91604-4044

STEVEN W SPRAGUE
8240 BALBOA ST
VENTURA, CA 93004-1663

STEVEN ZACHARIAS
234 VANDERBILT DR
OXNARD, CA 93036-2408

STEVENSON DIANE L FAMILY TRUST
30482 PASSAGEWAY PL
AGOURA HILLS, CA 91301-2031

STEWART BRUCE & B 2017 TRUST
2905 DOVE CANYON DR
OXNARD, CA 93036-6309

STEWART FAMILY TRUST
35 MODOC CT
VENTURA, CA 93004-1225

STEWART MONICA R LIVING TRUST
25313 VIA BRASA
VALENCIA, CA 91355-3120

STEYER P M & SIERRA-STEY TRUST
923 ALBANY AVE
VENTURA, CA 93004-2369

STICE FAMILY TRUST
2598 TRUMAN ST
CAMARILLO, CA 93010-3531

STIRTON BRENT & BYBA TRUST
1044 JONQUILL AVE
VENTURA, CA 93004-1930

STODDART TRUST
10018 LAS CRUCES ST
VENTURA, CA 93004-2381

STOLL TRUST
5892 MULBERRY RIDGE DR
CAMARILLO, CA 93012-5413

STONIE OBRIANT
111 N GOVERNORS CV
HENDERSONVILLE, TN 37075-4069

STOYANOFF FAMILY 1994 TRUST
1722 POLI ST
VENTURA, CA 93001-2365

STRATTON HALL II
1186 SPRING ST
OAK VIEW, CA 93022-9721

STROPLE KENNETH R & MARGARET R TRUST
757 STERLING HILLS DR
CAMARILLO, CA 93010-7480

STROUD FAMILY 2025 REVOCABLE TRUST
2543 BUNTING AVE
VENTURA, CA 93003-6903

STUART COOK GRANT
4896 BENTRIDGE DR NW
CONCORD, NC 28027-3408

STUBBS AMY A TRUST
2527 WOODPECKER AVE
VENTURA, CA 93003-7137

STUDEBAKER TRUST
2210 PLACITA SAN DIMAS
CAMARILLO, CA 93010-1417

STURGEON LYNN C 2012 TRUST
1588 LA CORONILLA DR
SANTA BARBARA, CA 93109-1716

SU MACKEY FAMILY TRUST
3706 SENDA CALMA
CALABASAS, CA 91302-3066

SUE TIEN
1405 MACKAY LN
REDONDO BEACH, CA 90278-4431

SUGIYAMA 2019 FAMILY TRUST
2143 STACY LN
CAMARILLO, CA 93012-9356

SUKHDEV SINGH GURAYA
883 COLINA VIS
VENTURA, CA 93003-1359

SULLIVAN GARY D LIVING TRUST
1033 SCENIC WAY DR
VENTURA, CA 93003-1436

SUMIDA PAULA A TRUST
2673 TANGLEWOOD ST
CAMARILLO, CA 93010-2227

SUN FAMILY TRUST
400 BEALE ST
SAN FRANCISCO, CA 94105-4431

SUN JIANLING LIVING TRUST
401 TOWN FOREST CT
CAMARILLO, CA 93012-7716

SUN TR
1733 BLOSSOM CT
NEWBURY PARK, CA 91320-5908

SUNIL DHIR
29789 KIMBERLY DR
AGOURA HILLS, CA 91301-4121

SUNIL ILAPOGU
1451 MENTA LN
CAMARILLO, CA 93010-1756

SUNNIE G MAXWELL
3899 FOOTHILL RD
SANTA BARBARA, CA 93110-1257

SUNNY PIYA
380 TEASDALE ST
THOUSAND OAKS, CA 91360-3160

SURAJ AND CHRISTINA MODY 2020 FMTR
260 FAIRFAX AVE
VENTURA, CA 93003-2118

SURBER ATTHEW & DENISE M F TRUST
15837 JOSEPH PHELPS AVE
BAKERSFIELD, CA 93314-5282

SURVIVORS BARKER TRUST
3117 EAGLE LN
COLUMBUS, NE 68601-6314

SURVIVORS BLINN TRUST
924 COMANCHE CT
CAMARILLO, CA 93010-2913

SURVIVORS ELAINE F TRUST
6233 VARIEL AVE
WOODLAND HILLS, CA 91367-2512

SURVIVORS HEDMAN TRUST
1489 FOOTHILL RD
OJAI, CA 93023-1730

SUSAN CARLYLE KOONS
3042 CUMBERLAND CT
WESTLAKE VILLAGE, CA 91362-3523

SUSAN D DEGENHARDT
2197 ASPENPARK CT
THOUSAND OAKS, CA 91362-1729

SUSAN E CHIU
751 CALLE YUCCA
THOUSAND OAKS, CA 91360-2587

SUSAN F GUSTAFSON
2020 VALLEY MEADOW DR
OAK VIEW, CA 93022-9512

SUSAN GARLAND
2814 DELPHA CT
THOUSAND OAKS, CA 91362-4676

SUSAN J VANDERHOOK
3731 GREGGORY WAY
SANTA BARBARA, CA 93105-4061

SUSAN L CARATAN
2615 21ST ST
BAKERSFIELD, CA 93301-3336

SUSAN MARCKX
508 ASHLAND AVE
SANTA MONICA, CA 90405-4360

SUSAN P EASTERLIN
3942 PROMONTORY CT
BOULDER, CO 80304-1054

SUSAN R ABELOE
2235 HOGAN CT
RENO, NV 89523-2034

SUSAN SUKMAN MCCRAY
2018 VINE ST
LOS ANGELES, CA 90068-3915

SUSAN VOISIN
2477 SYCAMORE LN
DAVIS, CA 95616-5567

SUSANNE BOEHM
2525 LOWELL CT
SIMI VALLEY, CA 93065-5800

SUSANNE SHEAHAN WILSON
419 TICO RD
OJAI, CA 93023-2439

SUSANNE SUSANNE
14158 HURON CT
MOORPARK, CA 93021-3562

SUTTON EDGAR TRUST
1953 KACHINA MOUNTAIN DR
HENDERSON, NV 89012-2219

SUVANNA SUBANAKYOS
599 LONE OAK DR
THOUSAND OAKS, CA 91362-2626

SUZANNE ASLANYAN
29 PEBBLE BEACH DR
RANCHO MIRAGE, CA 92270-1608

SUZANNE BELTRAMO VERHEGGEN
945 GARRIDO DR
CAMARILLO, CA 93010-1025

SUZANNE CHANDLER
826 DANBURY CT
VENTURA, CA 93004-2249

SUZANNE E GILLEY
5829 IRVINE AVE
NORTH HOLLYWOOD, CA 91601-1020

SUZANNE J HOUSTON
3266 VALEWOOD CIR
THOUSAND OAKS, CA 91360-2865

SUZANNE M BLOCK
6605 BAYBERRY ST
OAK PARK, CA 91377-1328

SW YIP WARREN
1623 FORDHAM AVE
THOUSAND OAKS, CA 91360-2032

SWANSON FAMILY TRUST
154 ALVISO DR
CAMARILLO, CA 93010-8401

SWAPNIL NADKARNI
3879 TIVERTON DR
CAMARILLO, CA 93012-7725

SWEET STOBAUGH LIVING TRUST
5240 OTIS AVE
TARZANA, CA 91356-4212

SWENSON FAMILY TRUST
5089 CYPRESS LN
VENTURA, CA 93001-1134

SYEDA PARRILLA
597 KALINDA PL
THOUSAND OAKS, CA 91320-2739

SYLVIA LABRADOR
20823 PINE CONE CIR
PORTER RANCH, CA 91326-4954

T & L LIVING TRUST
19915 E SILVER CREEK LN
QUEEN CREEK, AZ 85142-5818

T S THOMAS
6408 BRIGHT BAY CT
APOLLO BEACH, FL 33572-3071

TABER TERRI LIVING TRUST
4486 MEADOWLARK LN
SANTA BARBARA, CA 93105-9725

TAD C UMBRELL
18812 W 98TH TER
LENEXA, KS 66220-8322

TADALD TRUST
1079 VIA CARILLO
THOUSAND OAKS, CA 91320-6790

TAFTI TR
12779 E DE LA CRUZ ST
DEWEY, AZ 86327-7266

TAGHIBAGI FAMILY TRUST
1420 FLORESTA PL
PACIFIC PALISADES, CA 90272-2350

TAI S LIN
360 HIGHLAND HILLS DR
CAMARILLO, CA 93010-1247

TAIYEB ALI
8 SKYLINE LN
POMONA, CA 91766-4944

TALIA HEATHER TORRES
233 W SIDLEE ST
THOUSAND OAKS, CA 91360-1831

TALLAKSON FAM TR
11100 ALTO DR
OAK VIEW, CA 93022-9535

TAMARA BETH FRIEDMAN
16432 GERMAIN ST
GRANADA HILLS, CA 91344-6712

TAMER ERIS
3032 HILLTOP DR
VENTURA, CA 93003-1021

TAMMY D HWANG
114 ALHAMBRA AVE
VENTURA, CA 93004-3840

TAMRAZ TOM BAROONI
5490 E NAPOLEON AVE
OAK PARK, CA 91377-4747

TANAGHO TR
6140 PALOMAR CIR
CAMARILLO, CA 93012-4325

TANAKA TRUST
1133 N 7TH ST
PORT HUENEME, CA 93041-2531

TANE C ARNOLD
1320 FRASER LN
OJAI, CA 93023-9404

TANG SIU & YEONG LIVING TRUST
826 CARMEN DR
CAMARILLO, CA 93010-4531

TANGORA SAM B & M G TRUST
7264 CAMINO LAS RAMBLAS
CAMARILLO, CA 93012-9207

TANNEERU MADDALA FAMILY TRUST
2479 RIDGEBROOK PL
THOUSAND OAKS, CA 91362-5315

TANNER BOYAJIAN
180 CANYON RD
NEWBURY PARK, CA 91320-4606

TANYA L BLIVEN
10639 REDMONT AVE
TUJUNGA, CA 91042-1531

TAO JING
1225 LEONARD AVE
PASADENA, CA 91107-1749

TAO P DEWIRE
953 STERLING AVE
VENTURA, CA 93004-4003

TAO TONG
486 ACOMA WAY
FREMONT, CA 94539-7508

TASHIRO JOYCE S TRUST
2207 VIA LEAL
CAMARILLO, CA 93010-2237

TATIANA LACHENY
801 RAINTREE CT
WESTLAKE VILLAGE, CA 91361-1839

TATIANA MIJAILOVIC
24034 HILLHURST DR
WEST HILLS, CA 91307-5284

TAWNI G STOBER HILL
13629 OAK FOREST DR
GRASS VALLEY, CA 95945-8635

TAYLOR FORSYTH FAMILY TRUST
4235 ASPEN LN
SOMIS, CA 93066-9703

TAYLOR MARGIT B TRUST
8105 BUENA FORTUNA ST
CARPINTERIA, CA 93013-3201

TAYLOR S COFFMAN
2050 BINNS CT
SAN LUIS OBISPO, CA 93401-4528

TED AZAR
2893 BAYSHORE AVE
VENTURA, CA 93001-4127

TED H MEYER JR
1919 OBERLIN AVE
THOUSAND OAKS, CA 91360-2049

TED JAMIR CAMAISA
29 BRIDGETOWN BND
CORONADO, CA 92118-3260

TED MASLO
4469 ALONZO AVE
ENCINO, CA 91316-4313

TED S ISBELL
1310 LODGEWOOD WAY
OXNARD, CA 93030-3314

TED SHUZO SAKAIDA
PO BOX 7412
VAN NUYS, CA 91409-7412

TEJADA FAMILY TRUST
2248 BERMUDA DUNES PL
OXNARD, CA 93036-2784

TELLEZ FAMILY TRUST
2300 IRONBARK DR
OXNARD, CA 93036-1546

TENNYSON FAMILY TRUST
1727 CALLE CAMPANA
ROSEVILLE, CA 95747-6878

TEODULO JAIMES
2437 STONER AVE
LOS ANGELES, CA 90064-1324

TEPPER ARLINE R LIVING TRUST
304 ROOSEVELT AVE
VENTURA, CA 93003-2579

TERESA A CORDOVA
2411 TYROLEAN WAY
SACRAMENTO, CA 95821-4809

TERESA DE JESUS JURADO
532 N ALISOS ST
SANTA BARBARA, CA 93103-2505

TERESA KATHLEEN SPEAR
3116 FERNCREST PL
THOUSAND OAKS, CA 91362-4901

TERESA ME SPAULDING
6258 SHAMROCK AVE
GAVIOTA, CA 93117-2023

TERI PALENCIA
1204 LLAMA CT
VENTURA, CA 93003-6325

TERRAZAS GUILLERMO JR
327 SYCAMORE COTTAGE CT
CAMARILLO, CA 93012-7733

TERRENCE L BEHNKE
786 CALLE SEQUOIA
THOUSAND OAKS, CA 91360-2529

TERRI LEE DAVIDSON LIVING TRUST
881 PASEO DE LEON
NEWBURY PARK, CA 91320-4949

TERRY D MCGAREY
5804 MULBERRY RIDGE DR
CAMARILLO, CA 93012-5413

TERRY L BALDWIN
84 CATALINA CT
NEWNAN, GA 30263-6541

TERRY LEWIS BELLESS
283 N BRENT ST
VENTURA, CA 93003-2901

TERRY MAGADY
1515 GLENVILLE DR
LOS ANGELES, CA 90035-3107

TERRY R HOLTS
5437 WOODBURY ST
VENTURA, CA 93003-3954

TERRY ROY DAWSON
7100 ALVERN ST
LOS ANGELES, CA 90045-3816

TERRY W BREESE
235 CENTRAL AVE
OXNARD, CA 93036-1072

TERRY W LA CURAN
PO BOX 714
WALNUT, CA 91788-714

TESOROS LIVING TRUST
2216 MARTINIQUE LN
OXNARD, CA 93035-3619

TESSA ROPER
2916 BAYSHORE AVE
VENTURA, CA 93001-4126

TESSA S CHU
2714 S ANDOVER ST
SEATTLE, WA 98108-4214

TETSUYASU UEKUMA
19631 CONSTELLATION LN
HUNTINGTON BEACH, CA 92646-3707

TEWES 2020 FAMILY TRUST
138 ALHAMBRA AVE
VENTURA, CA 93004-3840

THANH HUNG NGUYEN
1057 W MODESTO AVE
SALT LAKE CITY, UT 84104-2081

THANH X NGUYEN
77 CAMINO ESPLENDIDO
CAMARILLO, CA 93010-1714

THAO T N TRAN
1609 LIMONERO PL
OXNARD, CA 93030-2571

THE ALLEN FAMILY LIVING TRUST
5540 HOLLY RIDGE DR
CAMARILLO, CA 93012-5523

THE ANGEL & ANA ROJAS LIVING TRUST
234 W WOOLEY RD
OXNARD, CA 93030-7444

THE ANTHONY ELIAS LIVING TRUST
3252 GINKO CT
THOUSAND OAKS, CA 91360-2818

THE BERRIZ FAMILY TRUST
1781 BROOKSFALL CT
WESTLAKE VILLAGE, CA 91361-3506

THE BRAD & TONI WILLIAMS TRUST
1610 LA GRANADA DR
THOUSAND OAKS, CA 91362-2145

THE BRADLEY D SICOFF & CHRISTINE SI
1174 WESTRIDGE DR
VENTURA, CA 93003-1445

THE BRYAN K HITT AND CINDI S HITT T
5329 SURFRIDER WAY
OXNARD, CA 93035-1070

THE C & J MILLIGAN FAMILY TRUST
6049 BRIDGEVIEW DR
VENTURA, CA 93003-1131

THE CARDEN FAMILY TRUST
2800 SAILOR AVE
VENTURA, CA 93001-4158

THE CARSON LIVING TRUST
2564 NORTHSHORE LN
WESTLAKE VILLAGE, CA 91361-3315

THE CHEN AND ZHAO FAMILY TRUST
4223 VIA AZUL
NEWBURY PARK, CA 91320-6804

THE CINDY P HENDRIX 2012 TRUST
503 FOREST PARK BLVD
OXNARD, CA 93036-5311

THE CLAUDIA IBARRA GONZALEZ LIVING
2416 TEMPLE AVE
CAMARILLO, CA 93010-2229

THE CROD TRUST
598 ALISO ST
VENTURA, CA 93001-2108

THE DAHL FAMILY 2025 TRUST
59 CAMBRIA DR
CORONA DEL MAR, CA 92625-1004

THE DAVE AND PATTI JOHANSEN FAMILY
2168 E VIEW DR
OGDEN, UT 84405-9684

THE DAVE FAMILY TRUST
12278 NELSON RD
MOORPARK, CA 93021-8773

THE DRURY TRUST
10690 CREEK RD
OJAI, CA 93023-9401

THE DUFFY DULLUM FAMILY REVOCABLE T
7603 W JULIE DR
GLENDALE, AZ 85308-5932

THE DUVEEN RIVERA FAMILY TRUST
12113 LOUISE AVE
GRANADA HILLS, CA 91344-1933

THE DWIVEDI GUPTA FAMILY TRUST
4574 VIA DON LUIS
NEWBURY PARK, CA 91320-6905

THE ESQUIVEL TRUST
5320 LAFAYETTE ST
VENTURA, CA 93003-4232

THE FERNANDEZ FAMILY TRUST
414 DEODAR AVE
OXNARD, CA 93030-4623

THE GEOFFREY AND KAREN YUEN FAMILY
2798 SEABREEZE DR
FAIRFIELD, CA 94533-7083

THE GOLEM FAMILY 2013 TRUST
535 IRVING DR
THOUSAND OAKS, CA 91360-6036

THE HAMMER LIVING TRUST
1210 KINGSTON LN
VENTURA, CA 93001-4018

THE HEUER TRUST
1829 STONESGATE ST
WESTLAKE VLG, CA 91361-1612

THE HILDA CORNELIO MATIAS LIVING TR
2031 DEVONSHIRE DR
OXNARD, CA 93030-8723

THE HOBMEIER FAMILY TRUST
6926 ROYER AVE
WEST HILLS, CA 91307-2505

THE HOLGUIN TRUST
450 TUOLUMNE AVE
THOUSAND OAKS, CA 91360-7804

THE HOMA TRUST
19022 VICTORY BLVD
TARZANA, CA 91335-6448

THE JAMES AND SUSAN DUMELLE LIVING
5227 NW STARDOWN DR
CORVALLIS, OR 97330-3581

THE JAN CERVENKA LIVING TRUST DATED
313 RAMONA AVE
SIERRA MADRE, CA 91024-2459

THE JOHNSON FAMILY TRUST
3650 MIRAMAR WAY
OXNARD, CA 93035-2356

THE JOSE PEREZ REVOCABLE LIVING TRU
1856 N 6TH PL
PORT HUENEME, CA 93041-2310

THE JOSHUA AND AMANDA DEEDS FAMILY
2628 SUNSHINE VALLEY CT
SIMI VALLEY, CA 93063-6303

THE JULIANNE M MILLER FAMILY TRUST
411 PACIFIC CIR
NEWBURY PARK, CA 91320-4461

THE K & B YALE FAMILY TRUST
PO BOX 119
SOMIS, CA 93066-119

THE KEMMERER FAMILY TRUST
1005 BURTONWOOD AVE
THOUSAND OAKS, CA 91360-5210

THE KEVIN & IRENE RAMIREZ LIVING TR
4838 CALLE BRISA
CAMARILLO, CA 93012-4032

THE KHALIL TRUST
1015 FERNHILL AVE
NEWBURY PARK, CA 91320-5265

THE KOHAN FAMILY LEGACY TRUST
29331 CASTLEHILL DR
AGOURA HILLS, CA 91301-4432

THE KOLEEN CAROLE HAMBLIN TRUST
1319 ROBBINS ST
SANTA BARBARA, CA 93101-4728

THE KORNFELD CARBALLO FAMILY TRUST
2106 KELTON AVE
LOS ANGELES, CA 90025-5706

THE L & L BROWN LIVING TRUST
352 LAFAYETTE DR
OXNARD, CA 93036-2423

THE LAKHANI LIVING TRUST
2658 LADBROOK WAY
THOUSAND OAKS, CA 91361-5073

THE LAM PHAN 2024 REVOCABLE TRUST
4418 PEBBLE BEACH DR
STOCKTON, CA 95219-1908

THE LAUREN M KOENIG TRUST
3644 VALLEY MEADOW RD
SHERMAN OAKS, CA 91403-4841

THE LAWRENCE AND MORRIS FAMILY TRUS
1428 SAN MIGUEL AVE
SANTA BARBARA, CA 93109-2045

THE LAY FAMILY LIVING TRUST
697 TWIN PEAKS AVE
SIMI VALLEY, CA 93065-7058

THE MARCO ANTONIO RODRIGUEZ LIVING
9042 SYLMAR AVE
PANORAMA CITY, CA 91402-1912

THE MARGARITA S NARANJO LIVING TRUS
1454 N 6TH ST
PORT HUENEME, CA 93041-2402

THE MARTIN & LAURETTA KAIL TRUST
3706 MOUND AVE
VENTURA, CA 93003-3120

THE MARY SUE JUDD TRUST
5728 GOOD KARMA LN
BONITA, CA 91902-2843

THE MAYER FAMILY TRUST
13014 RANCHO VISTA CT
SANTA ROSA VALLEY, CA 93012-9303

THE MICHAEL AND YOUJIN REVOCABLE TR
7896 COSTA MESA ST
VENTURA, CA 93004-3836

THE MONREAL FAMILY LIVING TRUST
1221 FUCHSIA ST
OXNARD, CA 93036-2209

THE MOR FAMILY TRUST
7084 TREVINO DR
MOORPARK, CA 93021-8747

THE NEPTUNE TRUST
2616 NW 22ND TER
GAINESVILLE, FL 32605-5938

THE NN HERNANDEZ 2023 FAMILY TRUST
2407 GRAPEVINE DR
OXNARD, CA 93036-1575

THE P S SCHEFF 2024 FAMILY TRUST
PO BOX 19087
NEWBURY PARK, CA 91319-9087

THE PABLO ESCORCIA FAMILY LIVING TR
1347 LUSTRE DR
OXNARD, CA 93030-424

THE PEARL TRUST
105 S SANTA ROSA ST
VENTURA, CA 93001-3475

THE PEREZ REVOCABLE LIVING TRUST
1114 ORANGE DR
OXNARD, CA 93036-1816

THE PERRY REVOCABLE LIVING TRUST
235 GLEN ELLEN DR
VENTURA, CA 93003-1730

THE PS SCHEFF 2024 FAMILY TRUST
PO BOX 19087
NEWBURY PARK, CA 91319-9087

THE RASR TRUST
1030 QUAIL RUN WAY
OXNARD, CA 93036-6280

THE RATEKIN FAMILY LIVING TRUST
24503 NE 128TH ST
BRUSH PRAIRIE, WA 98606-3221

THE ROBERT MCPHERSON TRUST
3698 PACIFIC COAST HWY
VENTURA, CA 93001-9743

THE ROQUE FAMILY TRUST
112 VILLANOVA AVE
OXNARD, CA 93036-2427

THE RTC FAMILY TRUST
1715 CALLE DE ORO
THOUSAND OAKS, CA 91360-7019

THE SACHDEVA LIVING TRUST
938 DOUGLAS AVE
OXNARD, CA 93030-4436

THE SAHAGUN FAMILY TRUST
1234 N 6TH ST
PORT HUENEME, CA 93041-2520

THE SCRAWNY CHICKEN TRUST
928 W POSADA AVE
MESA, AZ 85210-8262

THE SIMONE E CRUM SPECIAL TRUST
3885 SUNSET KNOLLS DR
THOUSAND OAKS, CA 91362-4824

THE SKYLINE SUMMIT TRUST
8432 PASEO VISTA DR
LAS VEGAS, NV 89128-8274

THE STEPHENS FAMILY TRUST
3455 LYNN CT
VENTURA, CA 93003-1032

THE STEVEN P PAULSON & DAWN E PAULS
2653 BUGGY LN
SANTA ROSA VALLEY, CA 93012-9209

THE SUNYOUNG NICKELS LIVING TRUST
767 CALLE PORTILLA
CAMARILLO, CA 93010-9207

THE THROUGH THE PAGES TRUST
4653 NORTHRIDGE DR
SOMIS, CA 93066-7907

THE TOVAR FAMILY LIVING TRUST
418 NAVITO WAY
OXNARD, CA 93030-2599

THE VAUGH FAMILY TRUST
17535 DONMETZ ST
GRANADA HILLS, CA 91344-4010

THE VERGEER FAMILY TRUST
54 N SEAWARD AVE
VENTURA, CA 93001-2471

THE WALLACE FAMILY TRUST
631 DIABLO DR
CLAREMONT, CA 91711-1617

THE WALT & JEAN WOOD FAMILY TRUST
11029 BARTLETT AVE NE
SEATTLE, WA 98125-5828

THE WALTON FAMILY TRUST
2025 YELLOWTHROAT PL
THOUSAND OAKS, CA 91320-6555

THE WILLIAM DAVID CHILCUTT TRUST
333 MARIPOSA DR
VENTURA, CA 93001-2228

THE WUCETICH FAMILY TRUST
541 RED ARROW TRL
PALM DESERT, CA 92211-7426

THEODORE C ROSE
493 GEORGETOWN AVE
VENTURA, CA 93003-2123

THEODORE E KYFFIN
748 MORELIA CT
THOUSAND OAKS, CA 91360-2580

THEODORE GROSZEWSKI
470 CHEYENNE LN
LAKE HAVASU CITY, AZ 86403-4803

THEODORE MARK MANDRYK
10885 ENCINO DR
OAK VIEW, CA 93022-9245

THERESA D RUPEL
19316 WINGED FOOT CIR
PORTER RANCH, CA 91326-1454

THERESA J LARUE
750 CAMINO TIERRA SANTA
CAMARILLO, CA 93010-7424

THERESA L TERHAR
PO BOX 2314
WINNETKA, CA 91396-2314

THERESA M ATCHLEY
11218 VILLAGE 11
CAMARILLO, CA 93012-6906

THERESA M SIAPERAS
2343 28TH ST
SANTA MONICA, CA 90405-1911

THERESA T SOOHOO
8158 W CROCUS DR
PEORIA, AZ 85381-4645

THERESE D SWEENEY
2470 OAK ST
SANTA MONICA, CA 90405-5159

THET-REX FAMILY TRUST
8577 HAPPY CAMP RD
MOORPARK, CA 93021-9726

THIRD DAY INVESTMENTS
7816 GRIMES CANYON RD
MOORPARK, CA 93021-9723

THOMAS A LA JEUNESSE
550 E HIGHLAND DR
CAMARILLO, CA 93010-1212

THOMAS A P WILLIAMS
26912 MIRASOL ST
SANTA CLARITA, CA 91355-4942

THOMAS A PEACHEE
12050 FERN RD
WHITMORE, CA 96096-9533

THOMAS A STANLEY
3089 BRIDGEHAMPTON WAY
CAMARILLO, CA 93012-7737

THOMAS AND CAROLINE BOONE RLT
2715 KELLY KNOLL LN
NEWBURY PARK, CA 91320-3858

THOMAS ANTHONY ALLEGRETTI
7916 VASSAR AVE
CANOGA PARK, CA 91304-4872

THOMAS BIERY
2510 PARK OAK DR
LOS ANGELES, CA 90068-2542

THOMAS BOONE
PO BOX 1335
CRYSTAL BAY, NV 89402-1335

THOMAS C DUGAN
650 WILSHIRE PL
NEWBURY PARK, CA 91320-5144

THOMAS CLARK
772 CAMINO SANTOS REYES
THOUSAND OAKS, CA 91360-2517

THOMAS D COATES
1311 ROSSMOYNE AVE
GLENDALE, CA 91207-1852

THOMAS D HOWELL
834 CAPITAN ST
THOUSAND OAKS, CA 91320-3655

THOMAS D MURRAY
661 CLEARWATER CREEK DR
NEWBURY PARK, CA 91320-4976

THOMAS D TANJI
1404 PECAN POINT DR
MCKINNEY, TX 75072-7199

THOMAS DAVID CLARK
7074 EL MALABAR DR
VENTURA, CA 93003-1406

THOMAS DAVID MARCHIONE
15557 MAYALL ST
MISSION HILLS, CA 91345-2608

THOMAS E BAIRD
27577 PAMPLICO DR
VALENCIA, CA 91354-2034

THOMAS E CONANT
3830 TIMBERRIDGE RD
MOORPARK, CA 93021-3715

THOMAS E FITZGERALD TRUST
1935 CALAMAR CT
CAMARILLO, CA 93010-9279

THOMAS E ROBERTS
7910 EISENHOWER ST
VENTURA, CA 93003-2486

THOMAS EDWARD DANN
2247 HYLAND AVE
VENTURA, CA 93001-2405

THOMAS ELDON EBY
PO BOX 293361
PHELAN, CA 92329-3361

THOMAS FAMILY TRUST
5432 KENILWORTH DR
HUNTINGTON BEACH, CA 92649-4529

THOMAS G WILSON
537 REDWOOD AVE
VENTURA, CA 93003-3628

THOMAS H MARCUS
1257 DOMINICA CORTE
CAMARILLO, CA 93010-8452

THOMAS H WARD
3676 MOUND AVE
VENTURA, CA 93003-3154

THOMAS HARLEY ROSDAHL
1328 TIERRA DR
THOUSAND OAKS, CA 91362-2253

THOMAS HARVEY WEBB
150 RAMONA PL
CAMARILLO, CA 93010-8486

THOMAS J BROOKS
1007 NEVADA PL
SAN JOSE, CA 95125-2460

THOMAS J HUNTER AND PEARL C MCCLAIN
PO BOX 865
CAMARILLO, CA 93011-865

THOMAS J LACALAMITA
151 JAPONICA CT
CAMARILLO, CA 93012-5167

THOMAS J O'NEIL
2310 JAMESTOWN LN
OXNARD, CA 93035-3753

THOMAS J SANCHEZ
33700 TRADEPOST RD
ACTON, CA 93510-1440

THOMAS JEFFERSON SMITH
26113 VILLAGE 26
CAMARILLO, CA 93012-7614

THOMAS JOSEPH SEIDLER
39 WARD RD
HARDWICK, NJ 7825-9636

THOMAS KELLY TYLER
477 CANYON VISTA DR
NEWBURY PARK, CA 91320-2725

THOMAS L RAMEY
5238 BECKFORD ST
VENTURA, CA 93003-2110

THOMAS L VASKO
5016 FAIRWOOD BLVD NE
TACOMA, WA 98422-2149

THOMAS LESLIE W TRUST
1011 SUNSET OAK CIR
NEWBURY PARK, CA 91320-3570

THOMAS M AKASHI
11552 DONOVAN RD
LOS ALAMITOS, CA 90720-4020

THOMAS M BUHRING
1690 DAPHNE ST
CAMARILLO, CA 93010-2065

THOMAS MACHADO JR FAMILY TRUST
290 ACORN DR
BOULDER CREEK, CA 95006-9397

THOMAS MCGEE BUCKNER
49 VIENTOS RD
CAMARILLO, CA 93010-1601

THOMAS MERLO
2300 DEVONSHIRE DR
OXNARD, CA 93030-4781

THOMAS MILES MC GEACHIN
824 10TH ST
SANTA MONICA, CA 90403-1624

THOMAS P CAMERON
660 N PATTERSON AVE
SANTA BARBARA, CA 93111-1712

THOMAS P GIARDINA
11357 ROSE AVE
LOS ANGELES, CA 90066-1207

THOMAS P NOBLE
1517 SILVER SHADOW DR
THOUSAND OAKS, CA 91320-3525

THOMAS P THACHER
10208 WENDOVER DR
VIENNA, VA 22181-2960

THOMAS PAUL A TRUST
2343 LUPIN ST
SIMI VALLEY, CA 93065-2640

THOMAS R BRYSON
13793 HIGHTOP ST
MOORPARK, CA 93021-5054

THOMAS R MITCHELL
4537 GLENWOOD AVE
LA CRESCENTA, CA 91214-2810

THOMAS REYNOLDS
451 HAVENSIDE AVE
NEWBURY PARK, CA 91320-4826

THOMAS SHAE
1668 ALDERWOOD PL
THOUSAND OAKS, CA 91362-1222

THOMAS STRAIN
263 ALISO ST
VENTURA, CA 93001-2101

THOMAS V ZDRALEK
1111 MORSE AVE
SUNNYVALE, CA 94089-1614

THOMAS VIRGINIA TRUST
375 FAIRFAX AVE
VENTURA, CA 93003-2119

THOMAS W HOOD
4538 PACIFIC COAST HWY
TORRANCE, CA 90505-5549

THOMAS W LAWSON
4696 POMONA ST
VENTURA, CA 93003-1924

THOMAS ZACCARO
245 S SWALL DR
BEVERLY HILLS, CA 90211-2612

THOMPSON ROBERT R & CHRISTINE TRUST
1531 MEADOW CIR
CARPINTERIA, CA 93013-1740

THOMPSON TRUST
1534 CALLE AURORA
CAMARILLO, CA 93010-8416

THOMSON FAMILY TRUST
4201 STERLINGVIEW DR
MOORPARK, CA 93021-3751

THOMSON HIGSON ROSS
12386 MACDONALD DR
OJAI, CA 93023-9740

THOMSON TRUST
2264 GLENBROOK AVE
CAMARILLO, CA 93010-1164

THORNE TRUST
3347 ALTUNA CT
THOUSAND OAKS, CA 91360-6344

THORSEN TRUST
258 THOREAU CIR
THOUSAND OAKS, CA 91360-5360

THU VAN VO
1812 SEABREEZE ST
THOUSAND OAKS, CA 91320-6541

THUSHARA GAYANTHN LIYANAGE
657 CACHUMA AVE
VENTURA, CA 93004-2432

THUY KHA
2018 NEWCASTLE DR
OXNARD, CA 93036-6322

TIBOR ROZSA
130 CAMARILLO ST
CAMARILLO, CA 93012-8026

TICE 1997 LIVING TRUST
373 LA SALLE AVE
VENTURA, CA 93003-1909

TIEN N NGUYEN
101 LANCASTER CT SW
HUNTSVILLE, AL 35824-1352

TIFFANY GATES
11735 W TELEGRAPH RD
SANTA PAULA, CA 93060-9749

TIFFANY PALM
11735 W TELEGRAPH RD
SANTA PAULA, CA 93060-9749

TIMM DORA E 2015 TRUST
1943 TIARA DR
OJAI, CA 93023-4125

TIMOTHY A THEYS
2958 AVENIDA DE AUTLAN
CAMARILLO, CA 93010-7472

TIMOTHY A VELASQUEZ
1288 UPPINGHAM DR
THOUSAND OAKS, CA 91360-6436

TIMOTHY B DAVIS
3026 OLD COACH DR
CAMARILLO, CA 93010-1624

TIMOTHY B THIE
6162 LA GLORIA DR
MALIBU, CA 90265-3105

TIMOTHY CLEVELAND
1024 QUINIENTOS ST
SANTA BARBARA, CA 93103-3460

TIMOTHY DEAN HEDRICK
2309 MALAGA RD
LOS ANGELES, CA 90068-2635

TIMOTHY E HARDLEY
5336 QUEENS ST
VENTURA, CA 93003-3947

TIMOTHY J IMHOFF
5549 RAINIER ST
VENTURA, CA 93003-1135

TIMOTHY J MCGINNIS
5011 DUMONT PL
WOODLAND HILLS, CA 91364-2407

TIMOTHY K CONNOLLY
355 S LUCERNE BLVD
LOS ANGELES, CA 90020-4746

TIMOTHY MATTHEW QUILTER
1411 CALLE COLINA
THOUSAND OAKS, CA 91360-6816

TIMOTHY MOORE
3161 VIA ALICANTE
LA JOLLA, CA 92037-2456

TIMOTHY P OFRIEL
408 SOUTHRIDGE DR
OAK PARK, CA 91377-3843

TIMOTHY ROBERT BROCKWAY
3965 HAMPSTEAD RD
LA CANADA, CA 91011-3926

TIMOTHY SCOTT HUDGENS
335 HICKORY GROVE DR
THOUSAND OAKS, CA 91320-4745

TIMOTHY THOMPSON
3012 EMMAUS RD
POOLVILLE, TX 76487-1556

TIMUR KIRGIZBAYEV
13901 OLIVE VIEW LN
SYLMAR, CA 91342-7500

TINA TIEU
966 GRACIA ST
CAMARILLO, CA 93010-3940

TIRIAN TRUST
967 BLUE MOUNTAIN CIR
WESTLAKE VILLAGE, CA 91362-5482

TITA L SANCHEZ
1827 SCOTT AVE
VENTURA, CA 93004-3041

TJIA FAMILY TRUST
3823 SAN NICOLAS CT
NEWBURY PARK, CA 91320-3731

TKACHENKO EUGENE A LIVING TRUST
837 RIM CREST CIR
WESTLAKE VILLAGE, CA 91361-2042

TOAN DAT NGUYEN
12517 MILESTONE MANOR LN
GERMANTOWN, MD 20876-5901

TOBIAS CHANG
338 SPEAR ST
SAN FRANCISCO, CA 94105-6180

TOBIAS E RICCI
11733 KLING ST
VALLEY VILLAGE, CA 91607-4007

TODD CATES
7708 EL DORADO ST
VENTURA, CA 93004-1140

TODD E GARNETT
32031 WALLINGTON CT
WESTLAKE VILLAGE, CA 91361-4136

TODD E HUMES
817 NW 200TH ST
SHORELINE, WA 98177-2135

TODD JAMES BUTTERBAUGH
2841 SURFRIDER AVE
VENTURA, CA 93001-4137

TODD M ANDERSON
1451 SAN RAFAEL WAY
CAMARILLO, CA 93012-9391

TODD RUIZ
12604 GRIMES RANCH CT
AUSTIN, TX 78732-2107

TODD SUSETTE H TRUST
330 WESTMINSTER AVE
VENTURA, CA 93003-3951

TOM BARRETT
1225 S RICE RD
OJAI, CA 93023-3482

TOMALENE P GOETZ
PO BOX 218
CAMARILLO, CA 93011-218

TOMAS LOPEZ
170 DATE AVE
VENTURA, CA 93004-1392

TOMAS RAMOS
1462 LYNDHURST AVE
CAMARILLO, CA 93010-2045

TOMAS VALENZUELA
1828 CHAPEL DR
CAMARILLO, CA 93010-7808

TOMATO FACE TRUST
PO BOX 291817
LOS ANGELES, CA 90029-8817

TOMLINSON FAMILY TRUST
1005 E MEDA AVE
GLENDORA, CA 91741-2870

TOMOKO MASAKI
2291 TERRA BELLA LN
CAMARILLO, CA 93012-8238

TONG LIVING TRUST
2011 151ST WAY SE
MILL CREEK, WA 98012-8263

TONI IRENE THORNTON
280 WINDTREE AVE
THOUSAND OAKS, CA 91320-4130

TONI MARIE BAUGH
1546 RANCH ROAD 2900
KINGSLAND, TX 78639-5973

TONY CHANG
38 TIDAL WAY
SAN MATEO, CA 94401-3100

TONY J CHEN
72 ENCINO AVE
CAMARILLO, CA 93010-1719

TONY Z ZHOU
3038 BLAZING STAR DR
THOUSAND OAKS, CA 91362-4988

TORF VICTORIA L 2012 TRUST
221 EUGENIA DR
VENTURA, CA 93003-1504

TORGERSEN TRUST
2825 ALLYSON CT
WESTLAKE VILLAGE, CA 91362-5165

TORRES 2018 FAMILY TRUST
2241 NASSAU DR
OXNARD, CA 93036-7748

TORRES HELEN B TRUST
2133 PRESILLA PL
CAMARILLO, CA 93010-2033

TORRES LIVING TRUST
45 VALLEY VISTA DR
CAMARILLO, CA 93010-1761

TOTTEN FAMILY TRUST
3003 REDONDO AVE
SANTA ROSA VALLEY, CA 93012-8214

TOUFER EDDIE 2006 TRUST
3161 CLARITA CT
THOUSAND OAKS, CA 91362-4951

TOUREAU VANESSA FAMILY TRUST
88 GLEN LAKE DR
PACIFIC GROVE, CA 93950-5376

TOVIAS ROBERT A & SANDRA A FAM TRUST
1729 CHERRY HILL RD
SANTA PAULA, CA 93060-9661

TRABOLSI ILENEE LIVING TRUST
1448 CALLE DEL JONELLA
PACIFIC PALISADES, CA 90272-2041

TRABUC CLAUDINE LIVING TRUST
3755 GREGGORY WAY
SANTA BARBARA, CA 93105-4059

TRACEY E HENDRICK
191 BRENTWOOD AVE
VENTURA, CA 93003-3723

TRACY A BRADFIELD
6103 PRESTON CIR
ROCKLIN, CA 95765-4773

TRACY ANN GREENFIELD
6460 CROWLEY AVE
VENTURA, CA 93003-6771

TRACY K DOTT
1312 SEAFARER ST
VENTURA, CA 93001-4252

TRACY LU GUILLEN
93 AVOCADO PL
CAMARILLO, CA 93010-8468

TRACY MONAGHAN
249 MAHONEY AVE
OAK VIEW, CA 93022-9440

TRACY S L TAYLOR
28809 CALABRIA DR
AGOURA HILLS, CA 91301-2118

TRAIAN TIRZAMAN
269 CAMINO TOLUCA
CAMARILLO, CA 93010-2667

TRAN ANH & HONG LIVING TRUST
13739 SOUTHFORK RD
MOORPARK, CA 93021-3526

TRAVIS M VALDEZ
3731 SENAN ST
CAMARILLO, CA 93010-2413

TRAVIS P HEATH
2220 CAMINO CENTROLOMA
FULLERTON, CA 92833-1840

TRAVIS RYAN KENNEDY
15652 BORGES CT
MOORPARK, CA 93021-3229

TRAVIS WERT
5182 LONGFELLOW WAY
OXNARD, CA 93033-8649

TREDWAY DAVID W &
PATRICIA O TRUST
11251 ARROYO BEACH PL
SW
SEATTLE, WA 98146-1668

TREGLOWN HELEN M TRUST
60 TAXCO CT
SIMI VALLEY, CA 93065-4048

TREJO LIVING TRUST
890 N SAN GORGONIO AVE
BANNING, CA 92220-2434

TRENEO C SALCEDO
13470 CONTOUR DR
SHERMAN OAKS, CA 91423-
4804

TRESTER FAM TR
5106 VIA CUPERTINO
CAMARILLO, CA 93012-5248

TREVINO OF GALEANO
FAMILY TRUST
451 LASALLE CANYON RD
LOMPOC, CA 93436-9738

TREVOR ALFRED THORPE
3970 SANTA MONICA CT
NEWBURY PARK, CA 91320-
2800

TREVOR CHILDERS
20864 TIARA ST
WOODLAND HILLS, CA 91367-
5219

TREVOR P FASE
39 WILLIAMSBURG WAY
THOUSAND OAKS, CA 91361-
4930

TRI NGUYEN
1932 HAYDEN ST
CAMARILLO, CA 93010-4551

TRIAD PROPERTIES
995 RIVERSIDE ST
VENTURA, CA 93001-1636

TRISTA HIGNETT
16681 TAO RD
APPLE VALLEY, CA 92307-
1599

TRIVEDI TR
10416 KEOKUK AVE
CHATSWORTH, CA 91311-
2526

TROI MARTIN
991 CAMINO CONCORDIA
CAMARILLO, CA 93010-8424

TRONG PHAM
3569 RIVERWALK CT
PERRIS, CA 92571-6504

TRONSTAD TR
4541 GATESHEAD BAY
OXNARD, CA 93035-3707

TROXELL DEL NORTE TRUST
45 CHRISMAN AVE
VENTURA, CA 93001-3237

TROY A SUSTARSIC
7714 N PRETTY PENNY PATH
PRESCOTT VALLEY, AZ
86315-9012

TROY PENNINGTON
6371 GARDEN HILLS WAY
RIVERSIDE, CA 92506-4674

TRST DESCH
2303 MALIA CT
ACTON, CA 93510-2828

TRUBIANO FAM TR
15710 DAKOTA ST NW
ANDOVER, MN 55304-2329

TRUC GIANG HUYNH NGO
3491 KINGS CANYON DR
OXNARD, CA 93036-5483

TRUE MILTON
861 CAPITAN ST
THOUSAND OAKS, CA 91320-
3615

TRUJILLO TR
1767 DUNNIGAN ST
CAMARILLO, CA 93010-3240

TRUMAN WALLACE L & M
RUTH TRUST
20191 VILLAGE 20
CAMARILLO, CA 93012-7505

TRUMPLER THOMAS &
LAURIE TR
1090 OLD RANCH RD
CAMARILLO, CA 93012-4457

TRUS KATHRYN LARSEN
FAMILY REVOCABLE
3033 SEAHORSE AVE
VENTURA, CA 93001-4248

TRUST OF GREGORY K
HAYES
302 CROCKER AVE
VENTURA, CA 93004-1531

TSAI FAMILY TRUST
2925 ROCKY MOUNTAIN DR
OXNARD, CA 93036-5334

TU-HONG TRUST
6043 CALEDONIA CT
OAK PARK, CA 91377-5840

TUNG FAT CHUI
2145 BIGELOW AVE
SIMI VALLEY, CA 93065-2411

TUNG SHI RICHARD LEE &
HUI FANG RID
1170 CHURCH ST
VENTURA, CA 93001-2123

TUNIGOLD TRUST
82 LOYOLA AVE
VENTURA, CA 93003-2314

TUONG NGO
410 BRISTER PARK CT
CAMARILLO, CA 93012-7711

TURNER FAMILY TRUST
2330 CENTURY HL
LOS ANGELES, CA 90067-3507

TUSHLA MICHAEL C & MISTY L TRUST
611 N 6TH ST
SANTA PAULA, CA 93060-1604

TUTTLE DAVID TRUST
13269 SHADOW WOOD PL
MOORPARK, CA 93021-1189

TWITCHELL DONNA R TRUST
5645 NAPLES CANAL
LONG BEACH, CA 90803-4014

TY EDWARDS
747 MONDEGO PL
THOUSAND OAKS, CA 91360-1306

TY O SAYLORS
438 CALLE VERACRUZ
NEWBURY PARK, CA 91320-6786

TYLER AULT
417 S CATALINA ST
VENTURA, CA 93001-3626

TYLER G MATSON
5655 FIESTA DR
CARPINTERIA, CA 93013-2520

TYLER J VILLASENOR
38 10TH ST
HERMOSA BEACH, CA 90254-3777

TYRONE JOSEPH KNOX
760 WARWICK AVE
THOUSAND OAKS, CA 91360-3721

TYSON ARD
157 LA CRESCENTA DR
CAMARILLO, CA 93010-8409

UEL LEITE
1931 OLD RANCH RD
CAMARILLO, CA 93012-4320

UK & SANG AH SHIN TRUST
4901 VIA BELLA
NEWBURY PARK, CA 91320-6864

UMAR F IBRAHIM
4613 KELLNER PL
PLANO, TX 75093-1906

UMESH T BHAGIA
24841 EARLS CT
CALABASAS, CA 91302-3078

URBANO ENRIQUE DIAZ
2546 PARKS RD
SANTA BARBARA, CA 93105-4142

URIEL MANN
286 SAINT THOMAS DR
OAK PARK, CA 91377-5548

URSULA B KOSOWITZ
7334 SHEPARD MESA RD
CARPINTERIA, CA 93013-3129

USMANI-HASSAN TRUST
5247 VIA DOLORES
THOUSAND OAKS, CA 91320-6912

VAC INVESTMENTS
2226 CALLE RISCOSO
THOUSAND OAKS, CA 91362-1109

VACCA C P & F K FAMILY TRUST
6986 HARMON DR
VENTURA, CA 93003-7146

VAHEN ISSAGHOLIAN
422 PALOMARES AVE
VENTURA, CA 93003-1738

VAHID JAFROODI
1124 MOORING WALK
OXNARD, CA 93030-6758

VAHIDI KIARASH
1030 S CITRUS AVE
LOS ANGELES, CA 90019-1640

VAISH FAMILY LIVING
REVOCABLE TRUST
502 WINNCASTLE ST
SIMI VALLEY, CA 93065-619

VAKOVSKY P & P FAMILY TRUST
4146 HARBOUR ISLAND LN
OXNARD, CA 93035-1449

VAL FAMILY 2015 TRUST
1279 POLI ST
VENTURA, CA 93001-3107

VALDEMAR FLORES
5022 RHOADS AVE
SANTA BARBARA, CA 93111-2702

VALDEZ NOE
2243 MARCO DR
CAMARILLO, CA 93010-2513

VALENTE ESPARZA
2114 PATRICIA ST
OXNARD, CA 93036-2242

VALERIE CASILLAS
143 W ELLIS AVE
INGLEWOOD, CA 90302-1248

VALERIE H MARTINEZ
461 S F ST
OXNARD, CA 93030-5949

VALERIE MINNIS
PO BOX 1431
CAMARILLO, CA 93011-1431

VALLAS FAMILY TRUST
1968 MARLOWE ST
THOUSAND OAKS, CA 91360-3332

VALLIS V & S 2020 FAM TRUST
25362 ADELANTO DR
LAGUNA NIGUEL, CA 92677-1855

VALORIE TEMPLE
1 TELEGRAPH PL
VENTURA, CA 93003-3634

VALRI SMITH
2495 SAPRA ST
THOUSAND OAKS, CA 91362-2034

VAN AGGELEN P L 2008 TRUST
652 TERESITA BLVD
SAN FRANCISCO, CA 94127-2320

VAN AUKER BERT TR BROWN BARBARA TR
5485 TOPA TOPA DR
VENTURA, CA 93003-1148

VAN DYKE FAMILY TRUST
31700 BAINBROOK CT
WESTLAKE VILLAGE, CA 91361-4507

VAN EYK HETTY N TR
241 LA VISTA GRANDE
SANTA BARBARA, CA 93103-2818

VAN HYNING C & RUSH S TRUST
1121 SUNNYCREST AVE
VENTURA, CA 93003-1210

VAN LEUVEN SIBLINGS LIVING TRUST
1717 PAHMEYER PATH
NEW BRAUNFELS, TX 78130-4092

VAN THI NGUYEN FAM LIVIN TRUST
764 PIVOT POINT WAY
OXNARD, CA 93035-1557

VAN TR
86 DANDELION CT
NEWBURY PARK, CA 91320-3846

VAN WINGERDEN FRED C & EDITH TR
11265 FOOTHILL RD
SANTA PAULA, CA 93060-9100

VANDER PLUYM J D-C TR
1683 BUENA VISTA ST
VENTURA, CA 93001-2214

VANDERHOEVEN TRUST
969 MOBIL AVE
CAMARILLO, CA 93010-4627

VANESSA A REYES
2460 BALBOA ST
OXNARD, CA 93036-1742

VANESSA L RENNA
1780 ORINDA CT
THOUSAND OAKS, CA 91362-1467

VANONI C & L FAMILY TRUST
1935 SORREL ST
CAMARILLO, CA 93010-3226

VANONI I E & V I FAMILY TRUST
149 S LINDEN DR
VENTURA, CA 93004-1230

VARADY FAMILY LIVING TRUST
4011 BARCELONA PL
NEWBURY PARK, CA 91320-2803

VARBEDIAN NORA FAMILY TRUST
2820 HOGAN CT
FALLS CHURCH, VA 22043-3524

VARGAS ALBERTA M 2017 TRUST
1044 S K ST
OXNARD, CA 93030-6790

VARUJAN NAJARYAN
4921 CORRAL ST
SIMI VALLEY, CA 93063-204

VARYA KUIS
29461 SHADY LN
MURRIETA, CA 92563-4794

VAUGHAN EDITH FAMILY TRUST
3663 GOLDEN LEAF DR
WESTLAKE VILLAGE, CA 91361-3914

VEAL FAMILY MARITAL TRUST
684 MCCURDY LN
ROCKBRIDGE BATHS, VA 24473-2404

VELETZOS TRUST
11855 OTSEGO ST
NORTH HOLLYWOOD, CA 91607-3222

VELLA 2002 FAMILY TRUST
606 DESEO AVE
CAMARILLO, CA 93010-1012

VENEGAS MARIA E LIVING TRUST
125 MADONNA LN
NEWBURY PARK, CA 91320-3927

VENGROSKI MARGARET B TRUST
1130 REDWOOD ST
OXNARD, CA 93033-5006

VENKATA NARENDRA KOSSURI
21712 39TH DR SE
BOTHELL, WA 98021-9125

VENTURA P BUSCH
1233 CARLSBAD PL
VENTURA, CA 93003-5833

VENTURA VILLAGE GREEN
2230 ANACAPA ST
SANTA BARBARA, CA 93105-3506

VERA D GUTIERREZ
272 HARDING AVE
VENTURA, CA 93003-2519

VERA L GOR
3963 SHEDD TER
CULVER CITY, CA 90232-3014

VERA WEIR
2133 BROOKHILL DR
CAMARILLO, CA 93010-2107

VERENICE BEATRIZ PAT
5815 WOODARD RIDGE DR
BAKERSFIELD, CA 93313-5925

VERGURG KATHERINE O TRUST
469 W SPRUCE ST
CAMP VERDE, AZ 86322-6937

VERNER W ESOP
3682 LAKE RIDGE RD
FALLBROOK, CA 92028-9104

VERNON B VELADOR
302 ALPINE AVE
VENTURA, CA 93004-1056

VERNON K SAKAIDA
231 DEER PATH CT
MARTINEZ, CA 94553-6044

VERONICA GOMEZ
3518 GLEN ABBEY LN
OXNARD, CA 93036-6327

VERONICA RAUSCHENBERGER
575 CORTE CASTANO
CAMARILLO, CA 93010-1842

VERONICA TORRES
633 ORANGE DR
OXNARD, CA 93036-1720

VESCIO FAMILY TRUST
3948 CALLE VALLE VISTA
NEWBURY PARK, CA 91320-1938

VIASKO FAMILY TRUST
6041 LA CUMBRE RD
SOMIS, CA 93066-9782

VICKIE L CRAWFORD
3779 SWALLOW WAY
SANTA CLARA, CA 95051-4206

VICKY ANN ANDREINI
6075 SAN DIMAS AVE
CAMARILLO, CA 93012-8132

VICKY J LANGE TRUST
2111 SAWMILL GULCH RD
GOLDEN, CO 80401-8578

VICKY M GONZALEZ
112 REDDINGTON CT
CAMARILLO, CA 93010-1944

VICTOR CONSTANTINESCU
460 COUNTRY CLUB DR
SIMI VALLEY, CA 93065-6651

VICTOR FENG GAO
3580 OAKMONTE BLVD
OAKLAND TWP, MI 48306-4790

VICTOR H SALAZAR
1101 VENTURA BLVD
OXNARD, CA 93036-301

VICTOR MUNOZ
442 HILLSBOROUGH ST
THOUSAND OAKS, CA 91361-1330

VICTOR N KNIPE
2812 PACIFIC COAST HWY
VENTURA, CA 93001-9727

VICTOR NELSON
3311 SIERRA DR
WESTLAKE VILLAGE, CA 91362-3543

VICTOR WALTER SHAY
45 MENLO PARK AVE
VENTURA, CA 93004-1627

VICTOR ZAMBRANO
2336 PIMA LN
VENTURA, CA 93001-1401

VICTORIA DEWOLFE AND TROY DEWOLFE R
2787 VIA CORZA
CAMARILLO, CA 93010-2233

VICTORIA LIVT R VARGASCRUZ
2240 BYRD DR
OXNARD, CA 93033-1827

VICTORIA MARIE
PO BOX 6027
MALIBU, CA 90264-6027

VICTORIA MING HOW CHIA
31825 VILLAGE BROOK RD
WESTLAKE VILLAGE, CA 91361-4134

VICTORIA MONTAGUE DELANEY
PO BOX 1387
VENTURA, CA 93002-1387

VICTORINO LAZARO
1326 GILLESPIE ST
SANTA BARBARA, CA 93101-4704

VICTORIO M ENRIQUEZ
3527 LANG RANCH PKWY
THOUSAND OAKS, CA 91362-4981

VIELE & WATERS 2014 TRUST
8285 CALAVERAS ST
VENTURA, CA 93004-1181

VIET DANG
16822 CORAL CAY LN
HUNTINGTON BEACH, CA 92649-2909

VIKAS GUPTA
22300 CAIRNLOCH ST
CALABASAS, CA 91302-5873

VIKKI L HAYASHI
40 LA PATERA CT
CAMARILLO, CA 93010-8412

VILLAVICENCIO LUPE J TRUST
3210 ARDMORE LN
OXNARD, CA 93036-6302

VILLEGAS KATHERINE A TRUST
5284 LAFAYETTE ST
VENTURA, CA 93003-4218

VILLEGAS ROBERT A FAMILY TRUST
2277 DALKE RIDGE DR NW
SALEM, OR 97304-4831

VINCENT M PIMENTEL
3425 SAN PABLO ST
VENTURA, CA 93003-3020

VINCENT MARTINEZ
1823 ALDERWOOD PL
THOUSAND OAKS, CA 91362-1229

VINCENT WU
12130 NELSON RD
MOORPARK, CA 93021-8798

VINEETA C TALWAR
4220 DONLON RD
SOMIS, CA 93066-9765

VIOLET M FAGAN
8236 KALMIA AVE
CALIFORNIA CITY, CA 93505-3381

VIOLETA M HUG
1540 ENSLEY AVE
LOS ANGELES, CA 90024-5325

VIRGIE L SINEL
18413 DELANO ST
TARZANA, CA 91335-7017

VIRGINIA I DONATO
5267 GOULD AVE
LA CANADA, CA 91011-2443

VISHAL PACHORI
685 PARKSIDE CT
OAK PARK, CA 91377-5663

VISHAL PATANGIA
4335 VIA CERRITOS
NEWBURY PARK, CA 91320-6822

VISUVASAM CORNELIUS
24741 EL PORTICO
LAGUNA NIGUEL, CA 92677-7641

VITTORE S CAVALLI JR
3426 FELA AVE
LONG BEACH, CA 90808-3209

VIVIAN A DAMMEIER
445 CALLE CONVERSE
CAMARILLO, CA 93010-1837

VIVIAN FAM TR
2511 TOPAZ CT
OXNARD, CA 93030-8404

VIVIAN M BARRON
35165 CALLE GRANDE
LAKE ELSINORE, CA 92530-7521

VIVIANA PETRU
14243 COMMUNITY ST
VAN NUYS, CA 91402-3753

VIZZO MATTHEW
3117 PORTER LN
VENTURA, CA 93003-4816

VLADIMIR GRANIK
5628 BLUE REEF PL
NOKOMIS, FL 34275-4330

VOLODYMYR VLASKIN REVOCABLE TRUST
2479 38TH AVE
SAN FRANCISCO, CA 94116-2151

VOMUND MARY L TRUST
221 CROWNHILL CT
VENTURA, CA 93003-1304

VON BREYMAN EDWARD G & KAREN L TRUST
PO BOX 1120
STERLING, AK 99672-1120

VORONKOV V & I LIVING TRUST
6054 SADRING AVE
WOODLAND HILLS, CA 91367-1427

VU & TRANG LIVING TRUST
7768 WAGON WHEEL DR
GOLETA, CA 93117-1007

W H LAWSON
4696 POMONA ST
VENTURA, CA 93003-1924

W R HOLLOWELL
779 SARATOGA AVE
VENTURA, CA 93003-418

W R MANNLEIN
2134 SUNSET DR
VENTURA, CA 93001-2455

WADE T TERUYA
500 KAWAIHAE ST
HONOLULU, HI 96825-1241

WAGGONER FAMILY TRUST
609 CORTE ROSALINDA
CAMARILLO, CA 93010-9232

WAGNER FAMILY TRUST
23568 ERWIN ST
WOODLAND HILLS, CA 91367-1313

WAGNER GENIE FAMILY TRUST
1812 E AVENIDA DE LAS FLORES
THOUSAND OAKS, CA 91362-1521

WAGNER LES K LIVING TRUST
2115 3RD ST
SANTA MONICA, CA 90405-2351

WAGNER LIVING TRUST
927 CALLADO ST
CAMARILLO, CA 93010-1005

WAHLRAB TR
930 PROSPECTOR PL
NEWBURY PARK, CA 91320-5821

WAINGROW TR
584 MARTINIQUE PL
NEWBURY PARK, CA 91320-2835

WAITE FAMILY TRUST
25946 SAND CANYON RD
SANTA CLARITA, CA 91387-5004

WALDRON FAMILY TRUST
PO BOX 16
WILSON, WY 83014-16

WALFREDO K KATIGBAK
7516 ADAMS ST
VENTURA, CA 93003-2500

WALKER EDWARD & MARY TRUST
15430 SW PEPPERMILL CT
BEAVERTON, OR 97007-3560

WALKER FAUCHER LIVING TRUST
4440 LONGRIDGE AVE
SHERMAN OAKS, CA 91423-3216

WALKER KENNETH P & REGINA M TRUST
9408 EVERETTE CT
SPOTSYLVANIA, VA 22553-1978

WALKER TRUST
PO BOX 1235
CAMARILLO, CA 93011-1235

WALKER WILLIAM & PHYLLIS F TRUST
6500 HIGHLAND KNOLLS DR
BAKERSFIELD, CA 93306-3279

WALLACE FAMILY TRUST
1377 LA CULEBRA CIR
CAMARILLO, CA 93012-5551

WALLACE FAMILY TRUST
2299 HILLCREST DR
VENTURA, CA 93001-2410

WALLACE NELSON
2540 CLEARVIEW AVE
VENTURA, CA 93001-3912

WALLACE WU
2428 AVENIDA DE LA ROSA
CAMARILLO, CA 93012-9090

WALLIS JOAN TRUST
1031 MESA DR
CAMARILLO, CA 93010-1345

WALTER ALVAREZ
1410 ROBBINS ST
SANTA BARBARA, CA 93101-4731

WALTER J SMIECHEWICZ
114 MAYFLOWER ST
THOUSAND OAKS, CA 91360-3602

WALTER L HANLON
9140 WORTH WAY
CAMARILLO, CA 93012-9360

WALTER M BALLARD
1321 W LELAND RD
BAY POINT, CA 94565-4323

WALTER R GAMBOA
505 N 8TH ST
SANTA PAULA, CA 93060-1606

WANG FAMILY TRUST
3872 TIVERTON DR
CAMARILLO, CA 93012-7725

WANG PEI
6715 HYACINTH CIR
CARLSBAD, CA 92011-3320

WARE F A LIV TRUST
13961 FREMONT PINES LN
LOS ALTOS HILLS, CA 94022-2663

WARNEKE 1996 D L & DIANA L TRUST
20048 LEMARSH ST
CHATSWORTH, CA 91311-3421

WARNICK FAMILY TRUST
24440 INDIAN HILL LN
WEST HILLS, CA 91307-3831

WARPACK NANCY C TRUST
560 BELLA DR
NEWBURY PARK, CA 91320-3001

WARREN E BOHNERT
9482 HANFORD ST
VENTURA, CA 93004-703

WARREN PAUL COOLEY & SUSAN ELIZABET
2655 SAN MIGUEL CIR
THOUSAND OAKS, CA 91360-1326

WARREN W GREENE
601 SADDLE LN
OJAI, CA 93023-4206

WATLING FIRST C P FAMILY TRUST
10875 ENCINO DR
OAK VIEW, CA 93022-9245

WATSON FAMILY TRUST
2421 BROOKHILL DR
CAMARILLO, CA 93010-2112

WATSON RAYMOND TR
2583 ALVARADO ST
OXNARD, CA 93036-1734

WATSON WAYNE TRUST
5530 TOPA TOPA DR
VENTURA, CA 93003-1154

WAYNE D GRAY
4924 LADERA VISTA DR
CAMARILLO, CA 93012-5319

WAYNE GORDON
1262 TERESA ST
OXNARD, CA 93030-124

WAYNE LEE HEURUNG
4976 STRICKLAND DR
OXNARD, CA 93036-1053

WAYNE R BAILEY
3 NADINE CT
NEWBURY PARK, CA 91320-4411

WAYNE R BELTZ
491 GRAHAM AVE
CAMARILLO, CA 93010-6517

WAYNE W BIFFAR
232 MELEA LN
KINGSTON, TN 37763-5861

WAYNE W JACKSON
13506 ASHBROOK LN
MOORPARK, CA 93021-2835

WDF TRUST
1418 HONEY CREEK CT
NEWBURY PARK, CA 91320-6577

WEARLEY FAMILY TRUST
26211 BENITO CT
VALENCIA, CA 91355-3346

WEAVER D & S LIVING TRUST
72 N VIA LOS ALTOS
NEWBURY PARK, CA 91320-7004

WEDDING FAM TR
183 DONNER AVE
VENTURA, CA 93003-2417

WEI CHE TSAI
1545 MARION RD
REDLANDS, CA 92374-6332

WEI CHUNG CHEN
32609 TORCHWOOD PL
WESTLAKE VILLAGE, CA 91361-5554

WEI LIU
6271 PISCES ST
AGOURA HILLS, CA 91301-1729

WEI PIAU LIN
10516 SUMMER VIEW CIR
SANTA ROSA VALLEY, CA 93012-9349

WEINBERG ALEXANDER & L J TRUST
1608 KERRYGLEN ST
WESTLAKE VILLAGE, CA 91361-1419

WEIQUN SHEN
800 PENSIVE CT
NAPA, CA 94559-2043

WEISMAN FAMILY TRUST
6335 DEERBROOK RD
OAK PARK, CA 91377-5807

WEISS VIVIAN G LIVING TRUST
4536 COLLETT AVE
ENCINO, CA 91436-2708

WEITZMAN MARK & D LIVING TRUST
2611 BELLERIVE CT
OXNARD, CA 93036-2753

WELDON L FLIER SR
PO BOX 4588
THOUSAND OAKS, CA 91359-1588

WELLS JACK L & BARBARA J F TRUST
875 E BONITA AVE
POMONA, CA 91767-7028

WELSH EDWARD M TRUST
1725 AVENIDA DE APRISA
CAMARILLO, CA 93010-7464

WEN LINA LIVING TRUST
1927 N MAPLE ST
BURBANK, CA 91505-1426

WEN ZAIQING
3883 EAST PARK
CAMARILLO, CA 93012-7728

WENDE J KROGER
141 NEWBURY LN
NEWBURY PARK, CA 91320-4624

WENDY HALDERMAN LIVING TRUST
7276 LITTLER CT
MOORPARK, CA 93021-8768

WENDY L ROSETTI
10505 MENDOCINO CT
VENTURA, CA 93004-1200

WENDY SPASIANO
1518 CALLE AURORA
CAMARILLO, CA 93010-8416

WENDY WHETTON
4445 HENLEY CT
WESTLAKE VILLAGE, CA 91361-4306

WENFANG YUAN
401 HERMOSA WAY
OXNARD, CA 93036-8218

WENJU BAI
3717 GREEN ST
CLAYMONT, DE 19703-2071

WES E WADE
6037 LOMA VISTA RD
VENTURA, CA 93003-2334

WES KNAPP
901 MONTALVO DR
BAKERSFIELD, CA 93309-2737

WESLEY FAMILY TRUST
23621 SAN JUAN DR
TEHACHAPI, CA 93561-8570

WESLEY WEICHIH LU
296 BRISTER PARK CT
CAMARILLO, CA 93012-7707

WEST GARY & DEBORAH TRUST
2034 NAPOLI DR
OXNARD, CA 93035-2959

WESTON C MASSON
PO BOX 6160
PINE MOUNTAIN CLUB, CA 93222-6160

WHITE FAMILY 2016 TRUST
10171 MARDEL DR
CYPRESS, CA 90630-4103

WHITE FAMILY TRUST
925 SUDARIO CT
CAMARILLO, CA 93010-1631

WHITLOCK FAMILY TRUST
189 EDGEWOOD DR
OCEANSIDE, CA 92054-3665

WHITMAN CARMEL M TRUST
1003 WOODSTOCK LN
VENTURA, CA 93001-3837

WHYTE J C & L N LIVING TRUST
2455 BURNHAM RD
OJAI, CA 93023-9707

WIDICK FAMILY TRUST
3034 WILLOW LN
THOUSAND OAKS, CA 91361-4917

WIEBENJAMIN FAMILY TRUST
1447 BEAR CREEK DR
BISHOP, CA 93514-1947

WIENS FAMILY LIVING TRUST
785 9TH ST
LAKE OSWEGO, OR 97034-2222

WIKHOLM FAMILY TRUST
1512 MENTA LN
CAMARILLO, CA 93010-1758

WILBERT JOSEPH BERGKAMP
2532 TEMPLETON DR
EL DORADO HILLS, CA 95762-5843

WILD ROBERT W TR EST
9250 LOVELL LN
LA MESA, CA 91941-4126

WILHELM FAMILY TRUST
12007 SILVER CREST ST
MOORPARK, CA 93021-3188

WILLADEAN BRYANT
630 N MILL ST
SANTA PAULA, CA 93060-1320

WILLIAM A FULLER
3025 PORTER LN
VENTURA, CA 93003-4747

WILLIAM A LACHAPELLE
435 THUNDERHEAD ST
THOUSAND OAKS, CA 91360-1236

WILLIAM A PARK
977 VIA CIELITO
VENTURA, CA 93003-1219

WILLIAM A REED
4040 W AVENUE N
PALMDALE, CA 93551-1289

WILLIAM A SUTMAN
1206 SUNSET PL
OJAI, CA 93023-2041

WILLIAM A SWANSON
273 FRANCES CIR
FORT MILL, SC 29708-9461

WILLIAM AKIN
1045 BROOKVIEW CT
MORGAN HILL, CA 95037-6208

WILLIAM B WATKINS
2034 UPAS ST
SAN DIEGO, CA 92104-4045

WILLIAM C BARBER
3091 PORTER LN
VENTURA, CA 93003-4747

WILLIAM C BROWN
256 SAINT THOMAS DR
OAK PARK, CA 91377-5548

WILLIAM C YATES
6352 CHAFFEE ST
VENTURA, CA 93003-2414

WILLIAM CHARLES MCGINNIS
22535 DARDENNE ST
CALABASAS, CA 91302-5824

WILLIAM D SPANN JR
160 CORONADO ST
VENTURA, CA 93001-3516

WILLIAM DAVID MACKEY
5290 SHILOH WAY
VENTURA, CA 93003-7352

WILLIAM E WISMANN
5166 CORTE VISTORA
CAMARILLO, CA 93012-5561

WILLIAM EMIL DENZEL
1267 HANOVER LN
VENTURA, CA 93001-4022

WILLIAM F ELMENDORF
125 E IRVIN AVE
STATE COLLEGE, PA 16801-6102

WILLIAM G KROKAUGGER
20625 CELTIC ST
CHATSWORTH, CA 91311-1608

WILLIAM G LANGFORD
5720 ARROW CT NE
OLYMPIA, WA 98516-2764

WILLIAM G SMUCK III
2888 LA PLATA DR
CAMARILLO, CA 93010-7494

WILLIAM GEORGE GRIMM TRUST
6416 SMOKE TREE AVE
OAK PARK, CA 91377-1217

WILLIAM H SHALLENBERGER
2402 LOBELIA DR
OXNARD, CA 93036-6260

WILLIAM HERNANDEZ
2406 LARKHAVEN LN
OXNARD, CA 93036-6248

WILLIAM HODGES
795 UTICA AVE
VENTURA, CA 93004-2307

WILLIAM J CLAYTON
2525 NORTHBROOK DR
OXNARD, CA 93036-1580

WILLIAM J KENNEDY
11045 FOOTHILL RD
SANTA PAULA, CA 93060-9742

WILLIAM J WHITTON
374 LOIRE VALLEY DR
SIMI VALLEY, CA 93065-8242

WILLIAM JOY BATELAAN JR
2207 KLAMATH DR
CAMARILLO, CA 93010-2119

WILLIAM KAMAKAHOA KAHIKINA JR
2411 SCOTT RD
BURBANK, CA 91504-2311

WILLIAM L CAMPBELL
2209 OLEANDER CT
NEWBURY PARK, CA 91320-4565

WILLIAM L DE LA ROSA
218 VIA BAJA
VENTURA, CA 93003-1372

WILLIAM L KROGH
1106 POLI ST
VENTURA, CA 93001-3106

WILLIAM L OUELLETTE
4351 CORNELL RD
AGOURA HILLS, CA 91301-2534

WILLIAM L QUARNSTROM
4763 EDGEWARE RD
SAN DIEGO, CA 92116-2533

WILLIAM L ROBBINS
2301 N MERIDIAN AVE
MIAMI BEACH, FL 33140-3401

WILLIAM LEVY HOWARD
5 IRONWOOD DR
NEWPORT BEACH, CA 92660-4297

WILLIAM M SLAUGHTER
12486 SISAR RD
OJAI, CA 93023-5102

WILLIAM MARK DANIELSON LANIER
535 DEAN ST
BROOKLYN, NY 11217-5207

WILLIAM MCCANN
2230 SANDSTONE CLIFFS DR
HENDERSON, NV 89044-145

WILLIAM P HAPEMAN
1625 LAGUNA ST
SANTA BARBARA, CA 93101-1134

WILLIAM RANDOLPH WEATHERFORD
520 VIA MARQUESA
CAMARILLO, CA 93012-946

WILLIAM RHOADES
144 S SEAWARD AVE
VENTURA, CA 93003-2621

WILLIAM S WALKER
5599 RALSTON ST
VENTURA, CA 93003-6454

WILLIAM SMITH
121 N BEADLE ST
PAPILLION, NE 68046-2467

WILLIAM T GORHAM
14834 OCEANVIEW DR
BROOKINGS, OR 97415-9326

WILLIAM V DALEY
5445 SUNVALLEY CT
AGOURA HILLS, CA 91301-1545

WILLIAM W REGNIER
10 STANISLAUS AVE
VENTURA, CA 93004-1104

WILLIAM WESLEY HUTTON
5817 PARKMOR RD
CALABASAS, CA 91302-1040

WILLIAMS AC FAMILY TRUST
224 BAYTREE RD
SAN CARLOS, CA 94070-3817

WILLIAMS FAMILY LIVING TRUST
750 SKYLINE RD
VENTURA, CA 93003-1145

WILLIAMS HAROLD E & DARYLENE M TRUST
1876 SANTO DOMINGO
CAMARILLO, CA 93012-4059

WILLIAMS MARTHA TR
806 CALLE COMPO
THOUSAND OAKS, CA 91360-2214

WILLIAMSON FAMILY TRUST
1671 E OCEAN AVE
VENTURA, CA 93001-3303

WILLIE LOVE
5020 SUNSET VW
PARIS, TX 75462-9535

WILLY WING LOK CHUI
529 ALABAMA ST
VENTURA, CA 93001-4477

WILSON CHRISTIE TRUST
10563 BELEN PL
VENTURA, CA 93004-1860

WILSON GLENN A & PEGGY M TRUST
3051 HERMOSA RD
SANTA BARBARA, CA 93105-3315

WILSON LIU
1875 HIDDEN OAK CT
THOUSAND OAKS, CA 91320-6508

WILSON SCOTT M & SHARON E TR
1831 CAMINO VERA CRUZ
CAMARILLO, CA 93010-9263

WILSON SHELLY E TRUST
3345 CAJON CIR
SANTA ROSA VALLEY, CA 93012-8223

WILTFANG TR
1249 OYSTER PL
OXNARD, CA 93030-6744

WINEY GERALD & ELAINE TR
8675 N VALLEY OAK DR
PRESCOTT, AZ 86305-7717

WINIFRED M OTTO
31703 DUNRAVEN CT
WESTLAKE VILLAGE, CA 91361-4514

WINK TR
10954 GALVIN ST
VENTURA, CA 93004-1042

WINSTON A WRIGHT
4949 MARLIN WAY
OXNARD, CA 93035-2830

WINTER TR
7230 CAMINO LAS RAMBLAS
CAMARILLO, CA 93012-9207

WINZELBERG ANDREW J 2020 TRUST
542 FALL CREEK DR
FELTON, CA 95018-9339

WOERNER FAMILY TRUST
2026 MONTEREY BLVD
HERMOSA BEACH, CA 90254-2912

WOLF DANNY & MARIEL FAMILY TRUST
415 VIA CRESTA
NEWBURY PARK, CA 91320-6924

WOLFSOHN PROPERTIES LP
507 CORTE CORRIDA
CAMARILLO, CA 93010-7442

WONG DANNY & TERESA LIVING TRUST
1857 CRYSTAL VIEW CIR
NEWBURY PARK, CA 91320-4577

WONG FAMILY TRUST
95 BENMORE DR
HAYWARD, CA 94542-7937

WONG STEVEN H & JEAN S TRUST
2843 JASON CT
THOUSAND OAKS, CA 91362-4681

WONG TRUST
34303 MIMOSA TER
FREMONT, CA 94555-1811

WOOD DUAIN C SPECIAL TRUST
2802 FLORENTINE CT
THOUSAND OAKS, CA 91362-1759

WOOD ROBERT & KARIN TRUST
119 HAWKRIDGE CT
COPPEROPOLIS, CA 95228-9273

WOODY R FRENCH
2476 ZUNI CT
VENTURA, CA 93001-1448

WORLEY REGIS LIVING TRUST
12883 VIA MOURA
SAN DIEGO, CA 92128-1527

WRIGHT TRUST
1394 ALDER ST
SAN LUIS OBISPO, CA 93401-7825

WU CHEN FAMILY TRUST
554 CHRISTMAS TREE LN
SANTA BARBARA, CA 93111-1417

WU FAMILY TRUST
68 LA PATERA DR
CAMARILLO, CA 93010-7405

WU LILLIAN H-M TR
1775 BLOSSOM CT
NEWBURY PARK, CA 91320-5908

WU T & CHIU V FAM TRUST
504 ANDORRA LN
VENTURA, CA 93003-2002

WULFF ALEXANDER P & REBECCA TRUST
1979 FOSTER AVE
VENTURA, CA 93001-2334

WYPYSZYNSKI S & E F TRUST
798 SPRING CANYON PL
NEWBURY PARK, CA 91320-5823

XANANDA L WOLLARD
426 HOWARD ST
VENTURA, CA 93003-4533

XIA FANG
11958 MAPLE CREST ST
MOORPARK, CA 93021-3170

XIANGDONG CHEN
1841 ROCK SPRING ST
NEWBURY PARK, CA 91320-5973

XIAO WANG
19 SHARPE RD
BELMONT, MA 2478-3522

XIAODONG DENG
200 VIA FIESTA
NEWBURY PARK, CA 91320-6832

XIAOFENG SHOU
81 HONEYFLOWER
IRVINE, CA 92620-3327

XIAOLIN LIU-JARIN
73 CALLE CATALUNA
CAMARILLO, CA 93012-9471

XIAOMING CHEN
2495 VALENTANO DR
DUBLIN, CA 94568-3241

XIAOYAN WANG
6498 TREFOIL AVE
OAK PARK, CA 91377-1222

XIE SEAN & YI FAMILY TRUST
3017 BLAZING STAR DR
THOUSAND OAKS, CA 91362-4988

XINMING CAO
1497 THORNHILL AVE
THOUSAND OAKS, CA 91361-1437

XINZHAO JIANG
2318 OTONO CIR
THOUSAND OAKS, CA 91362-1127

XIUKUAN JING
7004 DANBERG WAY
ELK GROVE, CA 95757-4006

XU & HU FAMILY TRUST
13137 PALM PL
CERRITOS, CA 90703-1344

XU-LIU FAMILY TRUST
305 MASSEY ST
THOUSAND OAKS, CA 91360-2036

Y L LEES
3025 SHADOW HILL CIR
THOUSAND OAKS, CA 91360-1060

YADIRA ALFERES
627 DEODAR AVE
OXNARD, CA 93030-4626

YAKUBY FAMILY TRUST
73 CEDAR CREST CT
THOUSAND OAKS, CA 91320-3621

YALE FAMILY 2016 TRUST
3090 ROCKGATE PL
SIMI VALLEY, CA 93063-5110

YAMANAKA TRUST
3317 CASINO DR
THOUSAND OAKS, CA 91362-4805

YAMASAKI TAZU TR
460 CALLE CONVERSE
CAMARILLO, CA 93010-1838

YAN LINN
15516 MALLORY CT
MOORPARK, CA 93021-3250

YAN MAU CHUNG
6560 YORKSHIRE CIR
ZIONSVILLE, IN 46077-9147

YANPING HU
1259 RAMONA DR
THOUSAND OAKS, CA 91320-3541

YAWORSKY TR
11290 CRENSHAW ST
MOORPARK, CA 93021-2224

YBARRA JOAQUIN JR
1318 HUTASH ST
SANTA BARBARA, CA 93103-3797

YEE W LOW
1952 BURLESON AVE
THOUSAND OAKS, CA 91360-3204

YIJIA JIANG
107 S VIA EL TORO
NEWBURY PARK, CA 91320-6988

YING QIAN
401 HERMOSA WAY
OXNARD, CA 93036-8218

YIP FAMILY 2007 TRUST
1623 FORDHAM AVE
THOUSAND OAKS, CA 91360-2032

YIT JEW
8381 CARNEGIE AVE
WESTMINSTER, CA 92683-7632

YIWEI XIA
73 CALLE CATALUNA
CAMARILLO, CA 93012-9471

YNACIO J CORTEZ
911 CORSICANA DR
OXNARD, CA 93036-1401

YOLANDA E GARCIA
534 N ROOSEVELT AVE
OXNARD, CA 93030-3633

YOLANDA PEREZ-LOGAN
160 PARADISE RD
PRUNEDALE, CA 93907-8796

YONG CHOE
5089 VIA CUPERTINO
CAMARILLO, CA 93012-5267

YONGQIANG SUI
13612 ALDERTON LN
CERRITOS, CA 90703-2332

YONGWEI ZOU
13768 HIGHTOP ST
MOORPARK, CA 93021-5053

YOOJIN LIM
2029 BLACKBERRY CIR
OXNARD, CA 93036-9066

YOON S LEE
5189 MARIPOSA PL
CAMARILLO, CA 93012-6719

YORBA FAMILY TRUST
30 CAMINO LIENZO
SAN CLEMENTE, CA 92673-6862

YOSSI ABRAVIYA
3639 EDDINGHAM AVE
CALABASAS, CA 91302-5830

YOSUP J CHOL
3011 JACKTAR AVE
OXNARD, CA 93035-3235

YOUNES TR
2420 BLUEBERRY DR
OXNARD, CA 93036-1535

YOUNG BARBARA A LIVING TRUST
1361 VALLECITO PL
CARPINTERIA, CA 93013-1449

YOUNG FAMILY TRUST
3340 MCCAW AVE
SANTA BARBARA, CA 93105-3280

YOUNG GARY G TR
44021 31ST ST W
LANCASTER, CA 93536-6167

YOUNG LAN S TRUST
925 KOKO HEAD AVE
HONOLULU, HI 96816-2309

YOUNG LEE MU
2438 OTTAWA WAY
SAN JOSE, CA 95130-2138

YOUNKIN PHYLLIS A FAMILY TRUST
28810 BELLOWS CT
VALENCIA, CA 91354-1114

YOUSEF GOBRAN
3651 NEWTON ST
TORRANCE, CA 90505-6649

YOUSEF I MAIDAA
160 MARKER AVE
CAMARILLO, CA 93010-7722

YOWELL OF MIKIALIAN FAMILY TRUST
2321 OVERLAND AVE
LOS ANGELES, CA 90064-2209

YU & SONG LIVING TRUST
17 PICASSO CT
PLEASANT HILL, CA 94523-4266

YU PING CHANG
2450 AVENIDA DE LA ROSA
CAMARILLO, CA 93012-9090

YUAN L ZHANG
6143 LA GOLETA RD
GOLETA, CA 93117-1725

YUANJUN SHI
229 TIMBER RD
THOUSAND OAKS, CA 91320-4637

YUBIN FU
350 SYCAMORE COTTAGE CT
CAMARILLO, CA 93012-7733

YUCHENG JORDAN LLAO
1365 BEACHMONT ST
VENTURA, CA 93001-4225

YUE LIU
75 JENSEN CT
THOUSAND OAKS, CA 91360-7449

YUEFENG LU AND XIAOHONG CAL FAMILY
7350 SARAZEN DR
MOORPARK, CA 93021-8797

YUESHU WANG
1682 AMARELLE ST
NEWBURY PARK, CA 91320-5971

YUHSI LIN
1569 SILVER SHADOW DR
NEWBURY PARK, CA 91320-3525

YUI FAMILY TRUST
1453 OBERLIN AVE
THOUSAND OAKS, CA 91360-2040

YUI YEUNG
1165 TRIUNFO CANYON RD
WESTLAKE VILLAGE, CA 91361-1829

YUKARI CHU
5016 SUNGATE RANCH RD
SANTA BARBARA, CA 93111-2124

YUMIN QIU
23 N VIA EL TORO
NEWBURY PARK, CA 91320-6986

YUNA MINDLIN
6056 SUNNYCREST DR
OAK PARK, CA 91377-3846

YUSHAN LUO
14165 ONEIDA CT
MOORPARK, CA 93021-3565

YVONNE M GLASSEY
1351 NATHAN LN
VENTURA, CA 93001-4010

Z LEE TILLMAN
2485 S HOUSTON LEVEE RD
GERMANTOWN, TN 38139-6910

ZACHARY ABBEY
1074 ROSEWOOD AVE
CAMARILLO, CA 93010-2838

ZACHARY JEREMIAH FREEHLING
2396 LEXINGTON DR
VENTURA, CA 93003-2638

ZACK POOLMAN
322 NEWPORT AVE
VENTURA, CA 93004-710

ZAHID M SHAH
7821 WHEELER CANYON RD
SANTA PAULA, CA 93060-9760

ZAKARY HENGGELER
1322 OYSTER PL
OXNARD, CA 93030-6745

ZAMANI FAM TR
1423 DOVER AVE
THOUSAND OAKS, CA 91360-3411

ZAMBRANO J G & J G TRUST
1503 AIRSLEE CT
ROCK HILL, SC 29732-2098

ZANKHANA DESAI
1800 COLBY AVE
LOS ANGELES, CA 90025-5473

ZARRABIAN ILHAN T TRUST
5684 WALNUT RIDGE DR
AGOURA HILLS, CA 91301-4033

ZARRABIAN S FAMILY TRUST
838 PLEASANT DALE PL
WESTLAKE VILLAGE, CA 91362-5428

ZASKE ALFRED R & JANICE C TR
1464 SUNRISE CT
CAMARILLO, CA 93010-3227

ZAVALA TRUST
1021 CESAR CHAVEZ DR
OXNARD, CA 93030-430

ZEADAN TRUST
5550 BILL CODY RD
HIDDEN HILLS, CA 91302-1101

ZECCA REVOCABLE TRUST
8896 EVANVIEW DR
LOS ANGELES, CA 90069-1329

ZELLER LIV
234 CATHY DR
NEWBURY PARK, CA 91320-3104

ZHANG M M TRUST
11251 JACOBSEN PL
MOORPARK, CA 93021-8739

ZHANG SHIWEN & J FAMILY TRUST
3080 CANOPY DR
CAMARILLO, CA 93012-7762

ZHAOHUA LUO
305 N ORCHARD DR
BURBANK, CA 91506-2158

ZHENG TAO
5304 VIA CAPOTE
THOUSAND OAKS, CA 91320-6863

ZHICHENG YAO
1229 COVENTRY DR
THOUSAND OAKS, CA 91360-5218

ZHIWEI TAN
5000 EVANWOOD AVE
OAK PARK, CA 91377-4805

ZHIWU FANG
285 W KELLY RD
NEWBURY PARK, CA 91320-3885

ZHONGSHAN ZHANG
3853 MARCUS CT
NEWBURY PARK, CA 91320-4931

ZHU DAWN X D TRUST
13776 STAGECOACH TRL
MOORPARK, CA 93021-3529

ZIBECCHI-JOSEPH FAMILY TRUST
660 CAMINO DE LA LUNA
THOUSAND OAKS, CA 91320-6702

ZIEMIANSKI WAYNE & DAWN TRUST
17310 E LAKE ROSE CT
CYPRESS, TX 77429-6721

ZUMWALT SEAN & MISTY FAMILY TRUST
1207 MIKA WAY
OXNARD, CA 93030-5484

ZWIRN ELLEN TRUST
28331 INCLINE LN
SANTA CLARITA, CA 91390-5747

J.2 RESIDENTS/OCCUPANTS

AALLIYAH VALADEZ
400 ALISO PL
OXNARD, CA 93036-8235

AANIYAH FRYE
3544 GAZEBO LN
CAMARILLO, CA 93012-7856

AARON ALAMILLA
57 SECRET HOLLOW LN
NEWBURY PARK, CA 91320-3900

AARON ANDERSON
105 DONALD AVE
NEWBURY PARK, CA 91320-4409

AARON ARTH
3927 MADISON ST
VENTURA, CA 93003-3610

AARON AYALA
466 CALLE LA SOMBRA
CAMARILLO, CA 93010-2818

AARON BODIE
3834 CALLE MAZATLAN
NEWBURY PARK, CA 91320-1957

AARON BROOKS
6005 CRANE ST
VENTURA, CA 93003-6106

AARON BUFORD
889 SAINT CHARLES DR APT 1
THOUSAND OAKS, CA 91360-4030

AARON BURCH
1823 LANGDON WAY
VENTURA, CA 93001-3412

AARON BUSH
735 ALIENTO WAY
CAMARILLO, CA 93012-5279

AARON BUTLER
5315 HEATHER ST
CAMARILLO, CA 93012-7313

AARON CALDERON
1800 WILLIAMS DR APT 260
OXNARD, CA 93036-3735

AARON CAMPBELL
662 GERST DR
NEWBURY PARK, CA 91320-2109

AARON CAVE
619 PASEO LUNAR
CAMARILLO, CA 93010-5963

AARON CHATELAIN
8 RAEMERE ST
CAMARILLO, CA 93010-6422

AARON CHUN
5477 RALSTON ST UNIT 215
VENTURA, CA 93003-6169

AARON COHEN
1955 BANCROFT ST
CAMARILLO, CA 93010-4510

AARON COONS
614 WALCOTT AVE
VENTURA, CA 93003-420

AARON CORTEZ
221 N KATHERINE DR
VENTURA, CA 93003-1510

AARON DAVIS
440 E DAILY DR APT 5
CAMARILLO, CA 93010-5830

AARON DIXON
251 E WILBUR RD APT 103
THOUSAND OAKS, CA 91360-5483

AARON DOW
4235 VARSITY ST
VENTURA, CA 93003-3803

AARON DWORKIN
2748 E PONDEROSA DR APT 165
CAMARILLO, CA 93010-4856

AARON ELLISON
6251 RALSTON ST
VENTURA, CA 93003-6125

AARON ELLISON
645 CAMINO MANZANAS
THOUSAND OAKS, CA 91360-2119

AARON FABBIAN
1300 SARATOGA AVE UNIT 412
VENTURA, CA 93003-6404

ARON FAHOUM
2651 WAGON WHEEL RD UNIT 422
OXNARD, CA 93036-1374

AARON FINLEY
477 W GAINSBOROUGH RD APT 102
THOUSAND OAKS, CA 91360-2427

AARON FLORES
6447 SHEARWATER ST
VENTURA, CA 93003-6733

AARON FREEDMAN
151 PEPPER RD
NEWBURY PARK, CA 91320-4738

AARON FREEMAN
601 GARONNE ST
OXNARD, CA 93036-5315

AARON GALLO
1634 DARNELL CT
CAMARILLO, CA 93010-4534

AARON GARCIA
1626 BRIDGEPORT LN
CAMARILLO, CA 93010-6001

AARON GRASS
283 CALLE HIGUERA
CAMARILLO, CA 93010-1726

AARON GRIFFITH
291 ORANGE DR
OXNARD, CA 93036-1614

AARON GUTTMAN
905 CALLE BRUSCA
THOUSAND OAKS, CA 91360-2328

AARON HAGY
4708 VIA CUPERTINO
CAMARILLO, CA 93012-5225

AARON HAUPTMAN
2980 MOLLY CT
NEWBURY PARK, CA 91320-3133

AARON HAWES
1464 BEDFORD DR
CAMARILLO, CA 93010-3123

AARON HAYASHI
1260 BOBWHITE CT
VENTURA, CA 93003-6158

AARON HONORE
368 SPRING OAK RD UNIT 1828
CAMARILLO, CA 93010-7535

AARON ISLAS
1458 BUENA VISTA ST
VENTURA, CA 93001-2211

AARON JACKSON
1534 NADADOR PL
OXNARD, CA 93030-2563

AARON JENNINGS
1871 E OCEAN AVE
VENTURA, CA 93001-5456

AARON JOHNSON
2834 WALKER AVE
CAMARILLO, CA 93010-6565

AARON KAKAVAND
6309 NIGHTINGALE ST APT 15
VENTURA, CA 93003-6975

AARON KEELEY
1540 TERN CT
VENTURA, CA 93003-6279

AARON KENNEDY
5081 ALTA COLINA RD
CAMARILLO, CA 93012-5356

AARON KLEINSASSER
3014 MOONLIGHT PARK AVE
OXNARD, CA 93036-5325

AARON KOCH
252 QUAILS TRL
THOUSAND OAKS, CA 91361-1321

AARON LANDERKIN
19 CALLE ESCALON
CAMARILLO, CA 93010-1708

AARON LANDEROS
1111 ECHO ST
OXNARD, CA 93036-2501

AARON LANDEROS
1665 CALLE ZAFIRO
NEWBURY PARK, CA 91320-2650

AARON LUNSFORD
1348 E HILLCREST DR UNIT 55
THOUSAND OAKS, CA 91362-2571

AARON MAHARAJ
1638 JUSTICIA LN
OXNARD, CA 93030-6099

AARON MALIK
104 MAEGAN PL APT 14
THOUSAND OAKS, CA 91362-2779

AARON MALONE
1700 WILLIAMS DR APT 100
OXNARD, CA 93036-3750

AARON MARKLE
400 S EMMA AVE
VENTURA, CA 93003-4743

AARON MILNER
470 FOREST PARK BLVD APT 221
OXNARD, CA 93036-5511

AARON MORRIS
341 MANZANITA ST
CAMARILLO, CA 93012-6704

AARON MORRIS
3700 DEAN DR UNIT 502
VENTURA, CA 93003-3391

AARON NASH
92 W RAMONA ST
VENTURA, CA 93001-4682

AARON NICHOLLS
2763 WAVERLY CT
CAMARILLO, CA 93010-4725

AARON NIELSEN
481 W GAINSBOROUGH RD
APT 201
THOUSAND OAKS, CA 91360-2430

AARON ODER
3174 ARMADA DR
VENTURA, CA 93003-4810

AARON OOSTDYK
625 FLATHEAD RIVER ST
OXNARD, CA 93036-5308

AARON PAREDES
1167 CAMINO LA MADERA
CAMARILLO, CA 93010-1755

AARON PAUL
104 FIR ST
CAMARILLO, CA 93010-7918

AARON PHILLIPS
4900 TELEGRAPH RD APT 408
VENTURA, CA 93003-4124

AARON PLATTS
139 VIA ROSAL
CAMARILLO, CA 93012-5030

AARON POLLACK
148 GALSWORTHY ST
THOUSAND OAKS, CA 91360-5309

AARON PORIANDA
708 TENNIS CLUB LN
THOUSAND OAKS, CA 91360-4213

AARON RATSKOFF
443 FOREST PARK BLVD
OXNARD, CA 93036-5310

AARON REEVES
79 CALLE VISTA
CAMARILLO, CA 93010-1751

AARON ROCHA
843 E COLLINS ST
OXNARD, CA 93036-1714

AARON ROGERS
1455 TOPA VIEW TRL
NEWBURY PARK, CA 91320-4660

AARON ROTH
272 GRANDVIEW CIR
CAMARILLO, CA 93010-7828

AARON RUNNING
1021 NIGHTINGALE PL
OXNARD, CA 93036-8507

AARON SANDNES
400 EVA ST
VENTURA, CA 93003-4720

AARON SCHAEFFER
365 HADLEY DR
VENTURA, CA 93003-5205

AARON SILVEY
2640 WAGON WHEEL RD APT 636
OXNARD, CA 93036-2169

AARON SIMS
1218 VIA MONTOYA
CAMARILLO, CA 93010-4844

AARON SOBIESKI
3583 SPANISH GATE DR
NEWBURY PARK, CA 91320-2053

AARON STARR
2130 POSADA DR
OXNARD, CA 93030-131

AARON STEWART
324 LAKEVIEW CT
OXNARD, CA 93036-5323

AARON SUEL
657 LANTANA ST APT 42
CAMARILLO, CA 93010-6130

AARON TRAHAN
2208 FARNWORTH ST
CAMARILLO, CA 93010-3312

AARON VANCE
333 ARCADE DR
VENTURA, CA 93003-2707

AARON VARGAS
2300 ALMANOR ST
OXNARD, CA 93036-2670

AARON VELAZQUEZ
850 AILEEN ST
CAMARILLO, CA 93010-2907

AARON VUJICIC
433 CHERRY HILLS LN
NEWBURY PARK, CA 91320-4175

AARON WALL
1941 BANCROFT ST
CAMARILLO, CA 93010-4510

AARON WALSH
69 SAN ROQUE AVE
VENTURA, CA 93003-3021

AARON WILSON
270 S EVERGREEN DR
VENTURA, CA 93003-2710

AARON WYMORE
691 COUNTY SQUARE DR
UNIT 26
VENTURA, CA 93003-5466

AARON ZARENCZANSKI
136 SHAMROCK DR
VENTURA, CA 93003-3147

AATISH GEHANI
527 GARONNE ST
OXNARD, CA 93036-5314

ABBAS ESLAMI
3329 DUSK DR
CAMARILLO, CA 93012-7845

ABBEY SAUNDERS
1591 EL SONETO CT
CAMARILLO, CA 93010-7510

ABBIE GRAVES
471 W GAINSBOROUGH RD APT 105
THOUSAND OAKS, CA 91360-2457

ABBIGAEL HOWARD
300 ROLLING OAKS DR APT 133
THOUSAND OAKS, CA 91361-1211

ABBIGAEL PASSERO
305 FLITTNER CIR
THOUSAND OAKS, CA 91360-5905

ABBY DANIELS
6308 TURNSTONE ST
VENTURA, CA 93003-248

ABBY JENKINS
19232 VILLAGE 19
CAMARILLO, CA 93012-7504

ABBY NIMZ
505 ARCADE DR
VENTURA, CA 93003-4503

ABBY URZUA
172 MOBIL AVE
CAMARILLO, CA 93010-6307

ABBY WINGER
205 ANACAPA ST
VENTURA, CA 93001-3525

ABDOLRAHIM ZANDI
824 PINETREE CIR APT 15
THOUSAND OAKS, CA 91360-3868

ABDU ROMERO
1626 SNOW AVE
OXNARD, CA 93030-6193

ABDUL MOHAMMAD
1302 DOMINGO PL
OXNARD, CA 93030-2596

ABDUL SAYEEDI
1565 SILVER SHADOW DR
NEWBURY PARK, CA 91320-3525

ABDULHAI MUNIEB
6500 TELEPHONE RD APT 2903
VENTURA, CA 93003-4449

ABDULLAH POPALZAI
248 GIANT OAK AVE
NEWBURY PARK, CA 91320-3467

ABE GUELER
150 JODY LN
VENTURA, CA 93001-2653

ABEL ANAYA
41 W BARNETT ST
VENTURA, CA 93001-1609

ABEL ARAGON
160 GREEN GLADE CT
CAMARILLO, CA 93010-2626

ABEL ARROYO
1338 ROBIN AVE
VENTURA, CA 93003-6133

ABEL AYALA
2600 E PONDEROSA DR APT 24
CAMARILLO, CA 93010-4735

ABEL BAUTISTA
2573 BALBOA ST
OXNARD, CA 93036-1755

ABEL DIAZ
2538 PIERPONT BLVD
VENTURA, CA 93001-4044

ABEL GARCIA
764 NANDINA PL
OXNARD, CA 93036-1967

ABEL GIL
1745 LOS FELIZ DR APT 12
THOUSAND OAKS, CA 91362-3058

ABEL GORGITA
1012 VISTA DEL MAR PL APT 305
VENTURA, CA 93001-3797

ABEL MUNOZ
133 CAMINO RUIZ APT 129
CAMARILLO, CA 93012-6756

ABEL MURO
951 WARWICK AVE APT G4
THOUSAND OAKS, CA 91360-3631

ABEL NAVA
168 W WARNER ST
VENTURA, CA 93001-1629

ABEL NAVARRETTE
732 ORANGE DR
OXNARD, CA 93036-1721

ABEL NEMETH
1417 CYPRESS POINT LN APT 103
VENTURA, CA 93003-7810

ABEL PADILLA
3070 BALBOA ST
OXNARD, CA 93036-1404

ABEL PEREZ
401 W RAMONA ST
VENTURA, CA 93001-1656

ABEL PINA
621 GERANIUM PL
OXNARD, CA 93036-2332

ABEL RAYA
501 W VINEYARD AVE APT 519
OXNARD, CA 93036-1960

ABEL RODRIGUEZ
3700 DEAN DR UNIT 3305
VENTURA, CA 93003-3359

ABEL SAAVEDRA
1508 REGENT ST
CAMARILLO, CA 93010-4553

ABEL SANCHEX
762 E COLLINS ST
OXNARD, CA 93036-1713

ABEL SANCHEZ
134 S GLENN DR
CAMARILLO, CA 93010-7938

ABEL SANTOS
30 N LAUREL ST
VENTURA, CA 93001-3003

ABEL SANTOS
3141 ENTRADA DR
VENTURA, CA 93003-4811

ABEL SMITH
1143 KENNY ST
OXNARD, CA 93036-1850

ABEL TOLENTINO
2121 MONO ST
OXNARD, CA 93036-2541

ABEL VILLANEDA
1595 E OCEAN AVE
VENTURA, CA 93001-3305

ABELARDO GIL
520 CORONADO ST
VENTURA, CA 93001-3611

ABELARDO GUTIERREZ
1220 NIGHTINGALE PL
OXNARD, CA 93036-6245

ABELINO NORIEGA
2958 MOLLY CT
NEWBURY PARK, CA 91320-3133

ABELINO OCHOA
501 W VINEYARD AVE APT 562
OXNARD, CA 93036-1963

ABHIJEET SAWANT
950 MARION ST
NEWBURY PARK, CA 91320-1113

ABHISHEK BHOWMICK
745 WARWICK AVE
THOUSAND OAKS, CA 91360-3719

ABHISHEK RAGHUVANSHI
1710 W HILLCREST DR APT 86
NEWBURY PARK, CA 91320-2310

ABIGAIL ALVAREZ
518 PASEO LINDO
OXNARD, CA 93030-5597

ABIGAIL AVELAR
6933 GULL CT
VENTURA, CA 93003-6233

ABIGAIL BARRY
254 GREEN HEATH PL
THOUSAND OAKS, CA 91361-1115

ABIGAIL CEDANO
401 DANVERS RIVER DR APT 213
OXNARD, CA 93036-5559

ABIGAIL GARCIA
405 W SIMPSON ST
VENTURA, CA 93001-1864

ABIGAIL GONZALEZ
335 W VINEYARD AVE APT 584
OXNARD, CA 93036-2085

ABIGAIL GONZALEZ
352 ORCHARD PL APT 640
OXNARD, CA 93036-1560

ABIGAIL GRADDY
30 S ELLIS PL
NEWBURY PARK, CA 91320-4506

ABIGAIL HAMENT
6432 CURLEW PL
VENTURA, CA 93003-6770

ABIGAIL HUTTER
366 SPRING OAK RD UNIT 1934
CAMARILLO, CA 93010-7525

ABIGAIL IBARRA
6500 TELEPHONE RD APT 3008
VENTURA, CA 93003-4446

ABIGAIL LEON
231 W STROUBE ST
OXNARD, CA 93036-1227

ABIGAIL RANKS
426 SPRING OAK RD UNIT 1624
CAMARILLO, CA 93010-7527

ABIGAIL RYDER
455 W SIMPSON ST APT B
VENTURA, CA 93001-5878

ABIGAIL SHERIDAN
2084 LOS FELIZ DR APT 5
THOUSAND OAKS, CA 91362-3098

ABIGAIL SINGLETON
3798 HEDGE LN
CAMARILLO, CA 93012-7753

ABIR ABDULHAI
5605 FLOYD ST
VENTURA, CA 93003-9096

ABOLFATH OKHOVAT
215 N CONEJO SCHOOL RD
APT 307
THOUSAND OAKS, CA 91362-2672

ABRAHAM AHUMADA
3517 ORANGE DR
OXNARD, CA 93036-8838

ABRAHAM AMBRIZ
2039 BLACKBERRY CIR
OXNARD, CA 93036-9066

ABRAHAM ANDRADE
1515 SNOW AVE
OXNARD, CA 93030-6192

ABRAHAM ATENCIO
550 FOREST PARK BLVD APT 339B
OXNARD, CA 93036-5541

ABRAHAM BUENO
428 VILLAGE COMMONS BLVD
CAMARILLO, CA 93012-7756

ABRAHAM GONZALEZ
2753 N ROSE AVE
OXNARD, CA 93036-1841

ABRAHAM GUTIERREZ
210 LANG ST
VENTURA, CA 93003-3310

ABRAHAM HERNANDEZ
2040 ROHDEA WAY
OXNARD, CA 93030-6086

ABRAHAM HERRERA
1163 PITTSFIELD LN
VENTURA, CA 93001-3852

ABRAHAM LUNA
2736 E PONDEROSA DR APT 144
CAMARILLO, CA 93010-4854

ABRAHAM MALDONADO
1632 ALMANOR ST
OXNARD, CA 93030-6184

ABRAHAM MARTINEZ
764 CYPRESS ST
NEWBURY PARK, CA 91320-4177

ABRAHAM NAJERA
240 IOWA PL
OXNARD, CA 93036-1207

ABRAHAM PEREZ
623 GREEN RIVER ST
OXNARD, CA 93036-5318

ABRAHAM PEREZ
647 PASEO LA PERLA
NEWBURY PARK, CA 91320-2448

ABRAHAM RODRIGUEZ
248 OAKWOOD ST
VENTURA, CA 93001-1637

ABRAHAM SANCHEZ
649 PASEO LA PERLA
NEWBURY PARK, CA 91320-2448

ABRAHAM VALDEZ
2134 ROCKLYN ST
CAMARILLO, CA 93010-3333

ABRAHAM VALENCIA
2248 BRIARFIELD ST
CAMARILLO, CA 93010-3304

ABRAHAM VAN RIEMSDYK
933 E SANTA CLARA ST APT 6
VENTURA, CA 93001-20

ABRAM HERNANDEZ
790 CEDAR ST APT 124
VENTURA, CA 93001-1951

ABRAN AVILA
102 W RAMONA ST
VENTURA, CA 93001-4682

ABRAN PEREZ
1101 VENTURA BLVD SPC 223
OXNARD, CA 93036-372

ABRAN SANCHEZ
359 SYCAMORE COTTAGE CT
CAMARILLO, CA 93012-7733

ABRIANA MORALES
610 CALLE LA RODA APT H
CAMARILLO, CA 93010-2792

ABUL SALEH
237 STONEGATE RD
CAMARILLO, CA 93010-7573

ACE SAITO
919 SKEEL DR
CAMARILLO, CA 93010-2961

ACELA BROOKS
140 BEECH RD
NEWBURY PARK, CA 91320-4707

ACELA CARDENAS
838 E HILLCREST DR
THOUSAND OAKS, CA 91360-6023

ACEY FLOYD
3700 DEAN DR UNIT 708
VENTURA, CA 93003-3399

ACHSHA LAMB
130 N GARDEN ST UNIT 3246
VENTURA, CA 93001-2569

ACKERSON NOLIE
144 ACACIA LN
NEWBURY PARK, CA 91320-4701

ADA MUNOZ
555 ROSEWOOD AVE APT 911
CAMARILLO, CA 93010-5904

ADA RODRIGUEZ
917 GILBERT LN
VENTURA, CA 93003-8228

ADA SULLIVAN
4485 CALLE ARGOLLA
CAMARILLO, CA 93012-920

ADAH GARCIA
319 RIVERPARK BLVD UNIT 303
OXNARD, CA 93036-7681

ADALBERTO MARTINEZ
540 WINCHESTER DR UNIT 304
OXNARD, CA 93036-1176

ADALBERTO TORRES
2464 KENTIA ST
OXNARD, CA 93036-6281

ADALIA SAVIC
349 SOMERSET CIR
THOUSAND OAKS, CA 91360-3511

ADAM ABRAHAM
2066 LOS FELIZ DR
THOUSAND OAKS, CA 91362-3018

ADAM BADIK
287 DONLIN LN
NEWBURY PARK, CA 91320-4611

ADAM BARROSO
1280 E SANTA CLARA ST APT 16
VENTURA, CA 93001-3174

ADAM BAXTER
460 PASEO CAMARILLO APT 207
CAMARILLO, CA 93010-5990

ADAM BERNARD
461 CALLE YUCCA
THOUSAND OAKS, CA 91360-2553

ADAM BESTCOUPLE
471 W GAINSBOROUGH RD APT 201
THOUSAND OAKS, CA 91360-2426

ADAM BOELKE
1721 S HILL RD APT 201
VENTURA, CA 93003-287

ADAM BOSLEY
638 EMPIRE AVE
VENTURA, CA 93003-5053

ADAM BROCKMAN
1667 CROSS BRIDGE PL
THOUSAND OAKS, CA 91362-2643

ADAM BUDDE
328 SERRA ST
CAMARILLO, CA 93010-7802

ADAM BUGIELSKI
349 ALISO ST
VENTURA, CA 93001-2103

ADAM BURDICK
1764 BUTTERFLY CT
NEWBURY PARK, CA 91320-5909

ADAM BURTON
55 N JOANNE AVE
VENTURA, CA 93003-2928

ADAM CANETT
2909 BAYSHORE AVE
VENTURA, CA 93001-4124

ADAM CARROLL
1245 CHALMETTE AVE
VENTURA, CA 93003-5852

ADAM CERVANTES
3771 NYELAND AVE
OXNARD, CA 93036-8822

ADAM CHASE
92 MARTY CT
NEWBURY PARK, CA 91320-4431

ADAM CHIN
3761 CALLE LINDA VISTA
NEWBURY PARK, CA 91320-1920

ADAM CLIFFORD
624 ARTISAN RD
NEWBURY PARK, CA 91320-5702

ADAM COLE
1189 MONTE SERENO DR
THOUSAND OAKS, CA 91360-2408

ADAM CORRIEA
728 FOREST PARK BLVD APT 116
OXNARD, CA 93036-5428

ADAM CORWIN
531 LANTANA ST APT 90
CAMARILLO, CA 93010-6142

ADAM COWAN
3210 PENZANCE AVE
CAMARILLO, CA 93012-7783

ADAM DENES
1403 GRAVES AVE APT 1309
OXNARD, CA 93030-8286

ADAM DIASTI
516 JONES ST
VENTURA, CA 93003-4543

ADAM ERICKSON
282 NELLIE CT
NEWBURY PARK, CA 91320-3148

ADAM FARMER
3240 PORTER LN
VENTURA, CA 93003-4819

ADAM FRIEDER
344 OTONO CT
CAMARILLO, CA 93012-6822

ADAM FRITZ
1390 E HILLCREST DR APT 633
THOUSAND OAKS, CA 91362-2589

ADAM GAWAD
1024 HENDRIX AVE
THOUSAND OAKS, CA 91360-3646

ADAM GELFOND
725 CYPRESS ST
NEWBURY PARK, CA 91320-4139

ADAM GIACOPUZZI
3827 EAST PARK
CAMARILLO, CA 93012-7728

ADAM GILSON
124 W PARK ROW AVE
VENTURA, CA 93001-1838

ADAM GINSBERG
343 S SEAWARD AVE
VENTURA, CA 93003-2715

ADAM GLASSER
2390 PLEASANT WAY UNIT E
THOUSAND OAKS, CA 91362-3265

ADAM GLICKMAN
3857 SHELDON DR
VENTURA, CA 93003-3141

ADAM GLISTA
1111 CAMINO LA MADERA UNIT A
CAMARILLO, CA 93010-1769

ADAM GRAY
468 BAJA CT
CAMARILLO, CA 93010-6256

ADAM GRIFFITHS
1118 SHELBURN LN
VENTURA, CA 93001-4055

ADAM GUNN
240 GREENMEADOW DR
NEWBURY PARK, CA 91320-4101

ADAM HAER
508 DEL PRADO DR
CAMARILLO, CA 93010-6252

ADAM HALBLEIB
332 ANACAPA ST
VENTURA, CA 93001-3635

ADAM HARDIE
345 FEATHER RIVER PL
OXNARD, CA 93036-5305

ADAM HAYES
3152 N VENTURA RD
OXNARD, CA 93036-5360

ADAM HELLENBRAND
342 RODGERS ST
VENTURA, CA 93003-5207

ADAM HELM
2161 PIERPONT BLVD
VENTURA, CA 93001-3860

ADAM HOLT
6349 HUMMINGBIRD ST
VENTURA, CA 93003-7921

ADAM HUISKEN
609 LANTANA ST APT 16
CAMARILLO, CA 93010-6100

ADAM JOHNSTON
563 KENWOOD ST
NEWBURY PARK, CA 91320-4114

ADAM JUAREZ
350 ORCHARD PL APT 632
OXNARD, CA 93036-1564

ADAM KENT
141 LA FORTUNA
NEWBURY PARK, CA 91320-1012

ADAM KLEIN
1235 RAMONA DR
NEWBURY PARK, CA 91320-3535

ADAM KOBAYASHI
512 HOLLY AVE
OXNARD, CA 93036-1905

ADAM KOSCAK
3681 LESSER DR
NEWBURY PARK, CA 91320-2064

ADAM KOTTLER
483 BLOOMFIELD PL
CAMARILLO, CA 93012-7860

ADAM KULLER
237 N BRENT ST
VENTURA, CA 93003-2901

ADAM LANGE
752 GALERITA ST
OXNARD, CA 93030-7347

ADAM LARA
1201 CAMBRIA CT
CAMARILLO, CA 93010-3504

ADAM LIEBI
936 WATERBURY LN
VENTURA, CA 93001-3844

ADAM LIEBMAN
1060 BANGOR LN
VENTURA, CA 93001-3821

ADAM LIVINGSTON
241 GREEN HEATH PL
THOUSAND OAKS, CA 91361-1112

ADAM LOWE
333 SOLARES ST
CAMARILLO, CA 93010-7801

ADAM MACIEL
2640 WAGON WHEEL RD APT 334
OXNARD, CA 93036-2144

ADAM MANCHEL
2019 LOS FELIZ DR APT 7
THOUSAND OAKS, CA 91362-3030

ADAM MANLEY
508 VISTA DEL SOL
CAMARILLO, CA 93010-5957

ADAM MARCUM
424 PASEO DEL VALLE
CAMARILLO, CA 93010-5952

ADAM MCCLURE
1953 ALMANOR ST
OXNARD, CA 93036-2666

ADAM MERCER
3914 MADISON ST
VENTURA, CA 93003-3611

ADAM MOISE
2277 DERBY ST
CAMARILLO, CA 93010-3307

ADAM MOREHOUSE
681 LAS POSAS RD APT 204
CAMARILLO, CA 93010-5725

ADAM NUNEZ
514 WALKER AVE
CAMARILLO, CA 93010-6539

ADAM PARRISH
524 PIONEER ST
CAMARILLO, CA 93010-7600

ADAM PAYAN
65 N SANTA ROSA ST
VENTURA, CA 93001-3444

ADAM PEACOCK
6402 HUMMINGBIRD ST APT 102
VENTURA, CA 93003-6941

ADAM PETTIT
3700 DEAN DR UNIT 3403
VENTURA, CA 93003-3288

ADAM POLLOCK
267 POPLAR CREST AVE
NEWBURY PARK, CA 91320-4058

ADAM POWERS
931 PASEO CAMARILLO APT 699
CAMARILLO, CA 93010-812

ADAM QUINNEY
3700 DEAN DR UNIT 2403
VENTURA, CA 93003-3349

ADAM REISER
965 VIA PACHECO
CAMARILLO, CA 93012-5253

ADAM RINEER
616 TREE TOP LN
THOUSAND OAKS, CA 91360-2456

ADAM RIOS
2045 PARK DR
VENTURA, CA 93003-7423

ADAM ROBERTS
5249 GONZAGA ST
VENTURA, CA 93003-3941

ADAM ROCHA
3374 ARMADA DR APT 8
VENTURA, CA 93003-4947

ADAM ROMNEY
456 HURST AVE
VENTURA, CA 93001-3415

ADAM ROSS
5561 DORSEY ST
VENTURA, CA 93003-226

ADAM RUBENSTEIN
2637 PIERPONT BLVD
VENTURA, CA 93001-4064

ADAM SCOTT
776 CALLE LAS COLINAS
NEWBURY PARK, CA 91320-1916

ADAM SHELBY
340 VALMORE AVE
VENTURA, CA 93003-4750

ADAM SHOTLAND
299 E THOUSAND OAKS BLVD APT 406
THOUSAND OAKS, CA 91360-7754

ADAM SHRAMEK
3074 NIMES LN
OXNARD, CA 93036-5328

ADAM SIDES
2860 WAGON WHEEL RD UNIT 302
OXNARD, CA 93036-1462

ADAM SIMPSON
5477 RALSTON ST UNIT 201
VENTURA, CA 93003-6052

ADAM SKINNER
522 ELM COTTAGE CT
CAMARILLO, CA 93012-7859

ADAM SLOMIAK
353 FEATHER RIVER PL
OXNARD, CA 93036-5305

ADAM SOKOL
1159 E META ST APT 6
VENTURA, CA 93001-3137

ADAM STEELE
1156 E SANTA CLARA ST
VENTURA, CA 93001-3126

ADAM TAN
300 ROLLING OAKS DR APT 328
THOUSAND OAKS, CA 91361-1260

ADAM TAYLOR
185 W SIMPSON ST
VENTURA, CA 93001-1883

ADAM TEEL
1280 DEVON LN
VENTURA, CA 93001-4027

ADAM THOMAS
404 CALLE MADURO
CAMARILLO, CA 93010-9133

ADAM TIDWELL
1117 MONTAUK LN
VENTURA, CA 93001-3835

ADAM WARREN
137 ARCADE DR
VENTURA, CA 93003-2606

ADAM WARREN
712 FOREST PARK BLVD APT 307
OXNARD, CA 93036-5401

ADAM WEILERT
300 ROLLING OAKS DR APT 265
THOUSAND OAKS, CA 91361-1244

ADAM WHITE
622 LANTANA ST APT 56
CAMARILLO, CA 93010-6113

ADAM WILSON
1085 MONTE SERENO DR
THOUSAND OAKS, CA 91360-2406

ADAM WOLF
642 SPRING OAK RD UNIT 1326
CAMARILLO, CA 93010-7553

ADAM YATES
146 N JOANNE AVE
VENTURA, CA 93003-2930

ADAMS VINCE
3102 N OXNARD BLVD
OXNARD, CA 93036-5356

ADAN DEJESUSFAUSTINO
2100 ALMANOR ST
OXNARD, CA 93036-2609

ADAN DURAN
201 W VINEYARD AVE APT 85
OXNARD, CA 93036-2020

ADAN FLORES
155 W RAMONA ST
VENTURA, CA 93001-1659

ADAN ISAIS
112 DEERPATH LN
NEWBURY PARK, CA 91320-3801

ADAN MACIAS
2464 APPLE LN
OXNARD, CA 93036-1555

ADAN MARTINEZ
3416 NYELAND AVE
OXNARD, CA 93036-8821

ADAN MATEO
2032 ISABELLA ST
OXNARD, CA 93036-2618

ADAN NEVAREZ
722 FOREST PARK BLVD APT 316
OXNARD, CA 93036-5409

ADAN RAMOS
4798 SULLIVAN ST APT 105
VENTURA, CA 93003-8214

ADAN VAZQUEZLUNA
1970 IDAHO ST
VENTURA, CA 93003-7412

ADDI SARDAR
28121 VILLAGE 28
CAMARILLO, CA 93012-7625

ADDYSON MILLER
77 N CONEJO SCHOOL RD UNIT 312
THOUSAND OAKS, CA 91362-2654

ADEL GASMI
1512 SONATA DR
OXNARD, CA 93030-106

ADEL KHOUDARI
1047 WARWICK AVE
THOUSAND OAKS, CA 91360-3605

ADEL MIKHAIL
535 NILE RIVER DR
OXNARD, CA 93036-5352

ADEL MISHIL
31 GREEN VALE DR
CAMARILLO, CA 93010-2645

ADEL SAFAR
131 SPINDLEWOOD AVE
CAMARILLO, CA 93012-902

ADELA ACOSTA
601 DELPHINIUM PL
OXNARD, CA 93036-9048

ADELA AMBRIZ
2150 JACINTO DR
OXNARD, CA 93030-7378

ADELA BARRIOS
2728 E PONDEROSA DR APT 98
CAMARILLO, CA 93010-4852

ADELA CABRAL
442 PARK COTTAGE PL
CAMARILLO, CA 93012-7704

ADELA CRUZ
1300 SARATOGA AVE UNIT 2306
VENTURA, CA 93003-6423

ADELA FUGGLES
540 BELLA DR
NEWBURY PARK, CA 91320-3001

ADELA GOMEZ
3006 THERESA DR
NEWBURY PARK, CA 91320-3139

ADELA GOODKIN
264 ORTEGA DR
NEWBURY PARK, CA 91320-3934

ADELA MAGDALENO
3470 CORTEZ ST
OXNARD, CA 93036-1333

ADELA MARROQUIN
2023 LOS FELIZ DR APT 1
THOUSAND OAKS, CA 91362-3033

ADELA PARKER
101 PALOMARES AVE
VENTURA, CA 93003-3160

ADELA PELAYO
2601 EUCALYPTUS DR
OXNARD, CA 93036-8810

ADELA RAMIREZ
3436 ELAINE ST
OXNARD, CA 93036-1438

ADELA SANDOVAL
1743 TERRONEZ PL
OXNARD, CA 93030-112

ADELA VIADO
722 GALERITA ST
OXNARD, CA 93030-7347

ADELAIDA GUEVARRA
2736 E PONDEROSA DR APT 139
CAMARILLO, CA 93010-4854

ADELAIDA ZARATSYAN
176 S PACIFIC AVE
VENTURA, CA 93001-3451

ADELE ABELSON
3008 N OXNARD BLVD
OXNARD, CA 93036-5343

ADELE DERIZA
797 SAINT CHARLES DR APT 4
THOUSAND OAKS, CA 91360-3937

ADELE IRENE HUTCHINSON
340 PASEO CAMARILLO APT 301
CAMARILLO, CA 93010-5980

ADELE KAMMEYER
1804 REGENT ST
CAMARILLO, CA 93010-4559

ADELE MONTIJO
441 COMMONS PARK DR
CAMARILLO, CA 93012-7738

ADELFO HERNANDEZ
2222 LOS FELIZ DR APT 108
THOUSAND OAKS, CA 91362-3043

ADELINA BELTZ
2126 RUSCHIA WAY
OXNARD, CA 93030-6096

ADELINA CANETE
742 ROSEWOOD AVE
CAMARILLO, CA 93010-2832

ADELINA CHAVEZ
2400 PICKWICK DR APT 228
CAMARILLO, CA 93010-6502

ADELINA ESCOBAR
951 WARWICK AVE APT H2
THOUSAND OAKS, CA 91360-3632

ADELINA MANABAT
1112 BOLLIN AVE
CAMARILLO, CA 93010-4710

ADELINA MARTINEZ
1423 E THOUSAND OAKS BLVD APT 221
THOUSAND OAKS, CA 91362-4431

ADELINA REA
105 W PROSPECT ST
VENTURA, CA 93001-1879

ADELINA SANDOVAL
2138 CHANNEL DR
VENTURA, CA 93001-3621

ADELINA VALENCIA
1980 ARIZONA DR
VENTURA, CA 93003-7404

ADELINE BANKSON
1482 ZION WAY
VENTURA, CA 93003-7343

ADELINE WUCHERPFENNIG
142 MIRAMAR ST
CAMARILLO, CA 93010-7840

ADELINO ESQUIVEL
353 WILL AVE
OXNARD, CA 93036-1332

ADELMIRA RODRIGUEZ
551 CAMINO TIERRA SANTA APT 147
CAMARILLO, CA 93010-8607

ADESOJI ADESINA
173 STONEGATE RD
CAMARILLO, CA 93010-7575

ADIEL COUOH
768 KITTY ST
NEWBURY PARK, CA 91320-3026

ADIL BHARWANI
1300 SARATOGA AVE UNIT 2011
VENTURA, CA 93003-6420

ADIL KLEIN
455 AVENIDA GAVIOTA
CAMARILLO, CA 93012-964

ADIL MOHDSALLEH
1374 E HILLCREST DR APT 311
THOUSAND OAKS, CA 91362-2520

ADILA DUARTE
166 STONEGATE RD APT 113
CAMARILLO, CA 93010-7593

ADILENE AYALA
241 W COLLINS ST
OXNARD, CA 93036-1204

ADILENE HERNANDEZ
2220 N H ST
OXNARD, CA 93036-2343

ADIMOOLAM NARAYANAN
1388 OAK TRAIL ST
NEWBURY PARK, CA 91320-5916

ADITHYA ALANKARA
328 TOWNSITE PROMENADE APT 206
CAMARILLO, CA 93010-7875

ADITYA KUNAPULI
372 CALISTOGA RD
CAMARILLO, CA 93010-7576

ADLAI LARA
422 STAUNTON ST
CAMARILLO, CA 93010-6535

ADNAN ASLAM
1365 ASHTON PARK LN
NEWBURY PARK, CA 91320-3582

ADOLF WIRTH
6315 IRENA AVE
CAMARILLO, CA 93012-8133

ADOLFO ACEVES
311 RIVERPARK BLVD UNIT 303
OXNARD, CA 93036-7640

ADOLFO CAMACHO
128 MAEGAN PL APT 3
THOUSAND OAKS, CA 91362-2790

ADOLFO CRUZ
2640 WAGON WHEEL RD APT 631
OXNARD, CA 93036-2169

ADOLFO DUENAS
3243 PENZANCE AVE
CAMARILLO, CA 93012-7783

ADOLFO FLORES
161 W STROUBE ST APT N
OXNARD, CA 93036-1358

ADOLFO HERNANDEZ
658 AVENIDA DE LA PLATA
NEWBURY PARK, CA 91320-2425

ADOLFO MATIAS
531 ERICA PL
OXNARD, CA 93036-2334

ADOLFO MEJIA
528 AVENIDA DE LA PLATA
NEWBURY PARK, CA 91320-2403

ADOLFO MELCHOR
3735 ALMOND DR APT 5
OXNARD, CA 93036-8812

ADOLFO MENDOZA
179 E RAMONA ST
VENTURA, CA 93001-1906

ADOLFO RODRIGUEZ
342 FOX HILLS DR
THOUSAND OAKS, CA 91361-1305

ADOLFO ROSELA
1501 LOMBARD ST APT 2307
OXNARD, CA 93030-8279

ADOLPH HERNANDEZ
2568 EUCALYPTUS DR
OXNARD, CA 93036-8811

ADOLPINE CARPENTER
542 LEONARD ST
CAMARILLO, CA 93010-6528

ADONIS DIAZ
2704 RIVERPARK BLVD
OXNARD, CA 93036-5332

ADONIS GUZMAN
641 AVENIDA DE LA PLATA
NEWBURY PARK, CA 91320-2422

ADONIS JONES
51 BAYLOR DR
VENTURA, CA 93003-3717

ADONIS WHISENTON
501 W VINEYARD AVE APT 523
OXNARD, CA 93036-1960

ADONNA EBRAHIMI
1435 GEYSER CT
NEWBURY PARK, CA 91320-6513

ADORA DUCOS
1712 TIESA LN
OXNARD, CA 93030-115

ADREAN KNIGHT
50 MAEGAN PL APT 5
THOUSAND OAKS, CA 91362-2776

ADRIA OLALEYE
679 NILE RIVER DR
OXNARD, CA 93036-5571

ADRIAN ACOSTA
181 JUNIPERO ST UNIT 306
VENTURA, CA 93001-3386

ADRIAN ALFARO
6727 RALSTON ST
VENTURA, CA 93003-6227

ADRIAN ALVARADO
201 W VINEYARD AVE APT 189
OXNARD, CA 93036-2032

ADRIAN AYON
3470 HENRY DR
NEWBURY PARK, CA 91320-2917

ADRIAN BALLON
460 FOREST PARK BLVD APT 307
OXNARD, CA 93036-5502

ADRIAN BENSON
301 HICKORY GROVE DR
NEWBURY PARK, CA 91320-4745

ADRIAN CASTANEDA
2341 REDWING LN
OXNARD, CA 93036-6257

ADRIAN CASTELLON
3460 CORTEZ ST
OXNARD, CA 93036-1333

ADRIAN CERNICEROS
342 W VINEYARD AVE
OXNARD, CA 93036-2009

ADRIAN CERVANTES
439 GRANDE ST
OXNARD, CA 93036-8213

ADRIAN CHEVREZ
1381 E SANTA CLARA ST APT 46
VENTURA, CA 93001-3224

ADRIAN DEANGELIS
7047 WOLVERINE ST
VENTURA, CA 93003-7048

ADRIAN FRAPE
4986 TETON LN
VENTURA, CA 93003-6465

ADRIAN GARCIA
2430 REDWING LN
OXNARD, CA 93036-6254

ADRIAN GILGOMEZ
873 WARWICK AVE
THOUSAND OAKS, CA 91360-3613

ADRIAN GONZALEZ
214 S KALORAMA ST APT 205
VENTURA, CA 93001-5932

ADRIAN GONZALEZ
5549 RALSTON ST UNIT 201
VENTURA, CA 93003-6116

ADRIAN GUERRERO
367 OCCIDENTAL DR
OXNARD, CA 93036-2443

ADRIAN ILAGAN
4072 DEAN DR
VENTURA, CA 93003-3737

ADRIAN MANGIO
71 MAEGAN PL APT 305
THOUSAND OAKS, CA 91362-2882

ADRIAN OCHOA
60 W MISSION AVE
VENTURA, CA 93001-1828

ADRIAN ORNELAS
2425 BLUEBERRY DR
OXNARD, CA 93036-1536

ADRIAN PEREZ
2606 COLONIA AVE
OXNARD, CA 93036-1216

ADRIAN PULIDO
1225 CYPRESS POINT LN APT 204
VENTURA, CA 93003-6083

ADRIAN RAMIREZ
3204 N VENTURA RD
OXNARD, CA 93036-5459

ADRIAN RANIERI
184 CASTILIAN AVE
NEWBURY PARK, CA 91320-3617

ADRIAN RIOS
275 WALL ST
VENTURA, CA 93001-2618

ADRIAN ROCHA
1725 HAYDEN ST
CAMARILLO, CA 93010-4546

ADRIAN RODRIGUEZ
1390 E HILLCREST DR APT 602
THOUSAND OAKS, CA 91362-2586

ADRIAN ROGERS
1543 TERRONEZ PL
OXNARD, CA 93030-110

ADRIAN RUIZ
19 COLLEGE DR APT 1
VENTURA, CA 93003-3430

ADRIAN SALCIDO
2180 WANKEL WAY APT 2113
OXNARD, CA 93030-8273

ADRIAN SOTELO
1675 CHAPEL DR APT 22
CAMARILLO, CA 93010-7757

ADRIAN STEAD
863 JAY AVE
CAMARILLO, CA 93010-2847

ADRIAN VALDEZ
597 PARRISH ST
VENTURA, CA 93003-391

ADRIAN ZAVALA
429 OCCIDENTAL DR
OXNARD, CA 93036-2413

ADRIANA AGUILERA
1949 LOS FELIZ DR APT 142
THOUSAND OAKS, CA 91362-5508

ADRIANA AGUIRRE
768 FOREST PARK BLVD APT 218
OXNARD, CA 93036-5384

ADRIANA ALVAREZ
725 WILL AVE
OXNARD, CA 93036-1465

ADRIANA BRACAMONTES
2735 HARBOR BLVD
VENTURA, CA 93001-4111

ADRIANA CAMPOS
3901 SHELDON DR APT 5
VENTURA, CA 93003-3151

ADRIANA COHEN
1635 EDGEWATER LN
CAMARILLO, CA 93010-6011

ADRIANA DE HAAN
847 MILLER CT
VENTURA, CA 93003-5409

ADRIANA ERLIG
1132 AMBERTON LN
NEWBURY PARK, CA 91320-3559

ADRIANA FERNANDEZ
3261 NYELAND AVE
OXNARD, CA 93036-8834

ADRIANA GONZALEZ
678 PASEO ESMERALDA
NEWBURY PARK, CA 91320-2550

ADRIANA GONZALEZ
96 E RAMONA ST
VENTURA, CA 93001-1905

ADRIANA GRAAF
231 PASEO LOMA
CAMARILLO, CA 93010-7504

ADRIANA HERNANDEZ
2444 ALVARADO ST APT P8
OXNARD, CA 93036-1740

ADRIANA HERNANDEZ
608 HOLLY AVE
OXNARD, CA 93036-1931

ADRIANA JASSO
816 CALLE LA ROCHA
CAMARILLO, CA 93010-2727

ADRIANA LANDEROS
1242 BRYCE WAY
VENTURA, CA 93003-5944

ADRIANA LOPEZ
262 W RAMONA ST APT 13
VENTURA, CA 93001-4613

ADRIANA LOPEZ
2667 BALBOA ST
OXNARD, CA 93036-1741

ADRIANA MARIN
1220 JOHNSON DR SPC 152
VENTURA, CA 93003-692

ADRIANA MARTINEZ
217 W SIMPSON ST
VENTURA, CA 93001-1859

ADRIANA MELLING
1067 BORDEAUX AVE
CAMARILLO, CA 93010-4711

ADRIANA MODGLIN
3117 LISBON LN
OXNARD, CA 93036-5347

ADRIANA ORTIZ
1618 E OCEAN AVE
VENTURA, CA 93001-3304

ADRIANA PINEDA
1604 AMADOR LN
NEWBURY PARK, CA 91320-1801

ADRIANA PRILIKA
2492 BALBOA ST
OXNARD, CA 93036-1742

ADRIANA RAMIREZ
1989 LOS FELIZ DR APT 259
THOUSAND OAKS, CA 91362-5513

ADRIANA SIGALA
235 N CONEJO SCHOOL RD APT 318
THOUSAND OAKS, CA 91362-2671

ADRIANA SOLANO
285 RIVERPARK BLVD APT 110
OXNARD, CA 93036-7650

ADRIANA SOLIS
2245 PAJARO ST
OXNARD, CA 93030-128

ADRIANA TEJEDA
363 LIDO CT
CAMARILLO, CA 93010-6245

ADRIANA VAN DER VEGT
3045 IMPERIAL CIR
NEWBURY PARK, CA 91320-4460

ADRIANA VEGA
2141 ALMANOR ST
OXNARD, CA 93036-2669

ADRIANA VILA
702 FOREST PARK BLVD APT 205
OXNARD, CA 93036-5390

ADRIANA WALTON
177 GIANT OAK AVE
NEWBURY PARK, CA 91320-3455

ADRIANE BRADLEY
29 GITANA AVE
CAMARILLO, CA 93012-8141

ADRIANE ENE
2251 SNOW AVE
OXNARD, CA 93036-2552

ADRIANE HAMMOND
663 LIVINGSTON AVE
VENTURA, CA 93003-413

ADRIANE MATA
160 PRINCETON AVE
OXNARD, CA 93036-2516

ADRIANE NORWOOD
650 SPRING OAK RD UNIT 811
CAMARILLO, CA 93010-7543

ADRIANMICHAEL LITERAL
642 SPRING OAK RD UNIT 1324
CAMARILLO, CA 93010-7553

ADRIANNA LECLAIR
3114 N OXNARD BLVD
OXNARD, CA 93036-5356

ADRIANNE LUCAS
1125 S SEAWARD AVE APT 2
VENTURA, CA 93001-3872

ADRIEAN MASON TORRES
543 ARCADE DR
VENTURA, CA 93003-4503

ADRIEANNA MINSTER
1660 TAPIR CIR
VENTURA, CA 93003-6335

ADRIEN CERDA
1533 TERRONEZ PL
OXNARD, CA 93030-110

ADRIEN NGUESSAN
525 AVENIDA MAGDALENA
CAMARILLO, CA 93010-5942

ADRIENA AYALA
2409 GRAPEVINE DR
OXNARD, CA 93036-1576

ADRIENNE AYALA
700 ROSEBUD DR
OXNARD, CA 93036-1572

ADRIENNE BENEDICT
276 GREEN LEA PL
THOUSAND OAKS, CA 91361-1122

ADRIENNE BERGER
971 E MAIN ST APT 3
VENTURA, CA 93001-5073

ADRIENNE BURKS
1564 BITTERN CT
VENTURA, CA 93003-6231

ADRIENNE CARRIZALES
2730 RIVERPARK BLVD
OXNARD, CA 93036-5332

ADRIENNE CLOUD
263 PRINCETON AVE
VENTURA, CA 93003-3909

ADRIENNE COFFMAN
1411 LOMBARD ST APT 2511
OXNARD, CA 93030-8280

ADRIENNE KOLLER
2011 VINCA WAY
OXNARD, CA 93030-671

ADRIENNE LUSKIN
719 EDWARD SCHOLLE DR
CAMARILLO, CA 93010-7897

ADRIENNE PAUL
133 S EVERGREEN DR
VENTURA, CA 93003-2608

ADRIENNE RIMMEL
555 LAURIE LN APT C7
THOUSAND OAKS, CA 91360-5590

ADRIENNE SMITH
732 FOREST PARK BLVD APT 208
OXNARD, CA 93036-5434

ADVANI GUL
282 STONEGATE RD
CAMARILLO, CA 93010-7573

AESHA ROBERTS
1209 CYPRESS POINT LN APT 104
VENTURA, CA 93003-7820

AFAF IBRAHIM
880 MASTERSON DR
THOUSAND OAKS, CA 91360-5949

AFSANEH FAKOUR
16 EDGAR CT
NEWBURY PARK, CA 91320-4329

AFSHIN KHAIRZAD
1410 WHITE FEATHER CT
NEWBURY PARK, CA 91320-6565

AFTAB TAJ
671 RUTH DR
NEWBURY PARK, CA 91320-2139

AGATA BRONAKOWSKI
132 N JEROME AVE
NEWBURY PARK, CA 91320-3432

AGHDAS MOZAFARIAN
788 PINETREE CIR APT 31
THOUSAND OAKS, CA 91360-3813

AGNES ABUJUDOM
235 N CONEJO SCHOOL RD APT 205
THOUSAND OAKS, CA 91362-2678

AGNES FERNANDEZ
137 TREE FERN CT
CAMARILLO, CA 93010-2619

AGNES HAMBURGER
3885 CALLE ALTA VISTA
NEWBURY PARK, CA 91320-1904

AGNES HARTLEY
4656 STUDENT ST
VENTURA, CA 93003-3840

AGNES JOHNSON
32 PRINGLE CT
NEWBURY PARK, CA 91320-3908

AGNES NGU
259 RIVERDALE CT APT 244
CAMARILLO, CA 93012-7775

AGUILAR LILIA
2234 EDELWEISS ST
OXNARD, CA 93036-1903

AGUILAS DEL AGUILAS
3216 VILLAGE 3
CAMARILLO, CA 93012-6910

AGUIRRE LUCERO
1710 W HILLCREST DR APT 210
NEWBURY PARK, CA 91320-2323

AGUSTIN BRUNO
754 EDWARD SCHOLLE DR
CAMARILLO, CA 93010-7897

AGUSTIN CANO
765 E HILLCREST DR
THOUSAND OAKS, CA 91360-5940

AGUSTIN CHARCO
784 PASEO ORTEGA
OXNARD, CA 93030-5582

AGUSTIN CHAVIRA
1505 KERRIA CT
OXNARD, CA 93030-660

AGUSTIN DESIDERIO
6221 CLARA ST
VENTURA, CA 93003-6724

AGUSTIN DIAZ
259 E WILBUR RD APT 201
THOUSAND OAKS, CA 91360-5484

AGUSTIN FERNANDEZ
3263 NYELAND AVE
OXNARD, CA 93036-8834

AGUSTIN FLORES
567 LANTANA ST APT 157
CAMARILLO, CA 93010-744

AGUSTIN FLORES
773 EMPIRE AVE
VENTURA, CA 93003-5007

AGUSTIN GARCIA
1607 OFELIA WAY
OXNARD, CA 93030-5084

AGUSTIN HERNANDEZ
708 FOREST PARK BLVD APT 118
OXNARD, CA 93036-5393

AGUSTIN LARA
1001 NIGHTINGALE PL
OXNARD, CA 93036-8507

AGUSTIN LARA
822 SAINT CHARLES DR APT 7
THOUSAND OAKS, CA 91360-4005

AGUSTIN MAGANA
2405 KENTIA ST
OXNARD, CA 93036-6295

AGUSTIN MELGOZA
37 RAEMERE ST
CAMARILLO, CA 93010-6421

AGUSTIN MENDOZA
355 RIVERPARK BLVD APT 204
OXNARD, CA 93036-7636

AGUSTIN MORAN
6600 TELEPHONE RD APT 505
VENTURA, CA 93003-801

AGUSTIN NAVARRETE
1980 MONTANA ST
VENTURA, CA 93003-7416

AGUSTIN OROZCO
2520 KATHERINE AVE
VENTURA, CA 93003-6662

AGUSTIN PASTRANO
6353 NIGHTINGALE ST APT 104
VENTURA, CA 93003-6969

AGUSTIN RAMIREZ
374 SALEM AVE
OXNARD, CA 93036-1316

AGUSTIN RIOS
1970 ARIZONA DR
VENTURA, CA 93003-7404

AGUSTIN SANCHEZ
681 LAS POSAS RD APT 202
CAMARILLO, CA 93010-5701

AGUSTINA ECHEVARRIA
2825 VENTURA BLVD APT N
OXNARD, CA 93036-8826

AGUSTINA MELCHOR
240 BRAZIL ST APT A
THOUSAND OAKS, CA 91360-5680

AHDI FAKHOURI
6170 BRISTOL RD
VENTURA, CA 93003-6740

AHMAD AGHLMAND
290 HIRAM AVE
NEWBURY PARK, CA 91320-3216

AHMAD GHAUSSI
228 GREEN LEA PL
THOUSAND OAKS, CA 91361-1101

AHMAD OSMANI
89 N ASHWOOD AVE APT 212
VENTURA, CA 93003-1853

AHMAD SHIRAZI
263 MCKNIGHT RD
NEWBURY PARK, CA 91320-4796

AHMAD ZAHIRL
1630 LIMONERO PL
OXNARD, CA 93030-2571

AHMAD ZARRABIAN
286 OAKLEAF DR APT 25
THOUSAND OAKS, CA 91360-3856

AHMED ABDALLH
159 SHAMROCK CT
NEWBURY PARK, CA 91320-3438

AHMED ALSHARIF
6500 TELEPHONE RD APT 2905
VENTURA, CA 93003-4448

AHMED ELAWADLY
801 PINETREE CIR APT 35
THOUSAND OAKS, CA 91360-3866

AHMED OBED
832 CORTE LA CIENEGA
CAMARILLO, CA 93010-7417

AHMED SALEHIN
3243 MOSS LANDING BLVD
OXNARD, CA 93036-5362

AHMED YOUSEFI
2088 W HILLCREST DR APT 200
NEWBURY PARK, CA 91320-1769

AHMED ZAHIRI
259 RIVERDALE CT APT 249
CAMARILLO, CA 93012-7779

AHMET BELGIN
2180 ANTHONY DR
VENTURA, CA 93003-6702

AIDA ABILEZ
412 CALLE LA GUERRA UNIT D
CAMARILLO, CA 93010-3175

AIDA ASAHAN
5573 TULL ST
VENTURA, CA 93003-9093

AIDA ASLANIAN
2540 SEAHORSE AVE
VENTURA, CA 93001-3922

AIDA BARON
221 OAKLEAF DR APT 107
THOUSAND OAKS, CA 91360-3847

AIDA ESQUIVEL
772 PASEO NOGALES
OXNARD, CA 93030-5587

AIDA GERMANN
4549 EL CAPITAN PL
CAMARILLO, CA 93012-966

AIDA HAMULIC
204 FLITTNER CIR
THOUSAND OAKS, CA 91360-5902

AIDA LOPEZ
1800 W HILLCREST DR APT 333
NEWBURY PARK, CA 91320-2338

AIDA MCNAMARA
120 ENCINO AVE
CAMARILLO, CA 93010-1721

AIDA OSANO
7406 LEMUR ST
VENTURA, CA 93003-6833

AIDA SHREM
17219 VILLAGE 17
CAMARILLO, CA 93012-7429

AIDAN AUCI
1290 E THOMPSON BLVD
UNIT 102
VENTURA, CA 93001-5934

AIDAN MILLER
496 LINCOLN DR
VENTURA, CA 93001-2370

AIDAN WARNOCK
109 CAMINO ESPLENDIDO
CAMARILLO, CA 93010-1716

AIDE CABEZA
680 RIVERSIDE ST APT D
VENTURA, CA 93001-6828

AIDEE MAGAHA
1340 NOCHE DR
OXNARD, CA 93030-437

AIDEE RAYGOZA
4728 COLONY DR
CAMARILLO, CA 93012-5204

AIDEN PACHECO
3300 CHANNEL DR
VENTURA, CA 93003-4915

AIDEN PIKE
228 N BRENT ST
VENTURA, CA 93003-2902

AIJA FELDSOTT
324 WESTPARK CT APT 504
CAMARILLO, CA 93012-7811

AIJAZ TAJ
809 SHADOW LAKE DR
THOUSAND OAKS, CA 91360-2595

AIKO KING
5205 SAN FRANCESCA DR
CAMARILLO, CA 93012-5330

AILA MOKHTARI
205 N CONEJO SCHOOL RD
APT 207
THOUSAND OAKS, CA 91362-2667

AILEEN ANINAO
2105 E PONDEROSA DR APT 220
CAMARILLO, CA 93010-4659

AILEEN CONTRERAS
1959 GRANGER ST
CAMARILLO, CA 93010-4545

AILEEN GONZALEZ
1522 LYONIA LN
OXNARD, CA 93030-661

AILEEN KONZ
26 BRENTWOOD AVE
VENTURA, CA 93003-3722

AILEEN MCCULLOCH
1710 W HILLCREST DR APT 128
NEWBURY PARK, CA 91320-2315

AILEEN OTTENWELLER
235 CEDAR ST
VENTURA, CA 93001-1922

AILEENE YAMABE
71 LA PALMA
NEWBURY PARK, CA 91320-1017

AILENE HISEY
3031 HARBOR BLVD
VENTURA, CA 93001-4206

AILI HERMO
1370 E HILLCREST DR APT 123
THOUSAND OAKS, CA 91362-2517

AIME FRENCH
201 S BRENT ST
VENTURA, CA 93003-4702

AIME MARTINEZ
1827 LOS FELIZ DR APT 109
THOUSAND OAKS, CA 91362-5074

AIME SHAPIRO
1404 ASHTON PARK LN
NEWBURY PARK, CA 91320-3583

AIMEE BACCHUS
5340 BUENA MESA CT
CAMARILLO, CA 93012-5312

AIMEE DEWING
264 ERBES RD APT 4
THOUSAND OAKS, CA 91362-2723

AIMEE KUSENBERG
808 TIOGA PL
NEWBURY PARK, CA 91320-1825

AIMEE PALOSI
359 SHERWOOD CT
THOUSAND OAKS, CA 91361-1151

AIMEE STAUFFER
1156 LUCERO ST
CAMARILLO, CA 93010-3052

AIMEE STORK
252 S JOANNE AVE
VENTURA, CA 93003-4724

AIMEE SUPER
201 W VINEYARD AVE APT 100
OXNARD, CA 93036-2095

AIMEE VAUGHAN
2277 HYLAND AVE
VENTURA, CA 93001-2405

AIRAM FLORES
1511 LOMBARD ST APT 2213
OXNARD, CA 93030-8274

AIREANNA CANE
1800 W HILLCREST DR APT 254
NEWBURY PARK, CA 91320-2330

AISHA GONZALES
313 RODGERS ST
VENTURA, CA 93003-8269

AISHA PITTMON
338 CHERRY HILLS CT
NEWBURY PARK, CA 91320-4172

AITA EBDANE
361 RIVERPARK BLVD APT 205
OXNARD, CA 93036-7626

AITHU TRAN
955 CALIENTE WAY
OXNARD, CA 93036-7936

AJA HENDERSON
2651 WAGON WHEEL RD UNIT 324
OXNARD, CA 93036-1359

AJA MENG
321 JENNY DR
NEWBURY PARK, CA 91320-2921

AJIKUMAR GOPALAKRISHNAN
1527 APPLEFIELD ST
NEWBURY PARK, CA 91320-5996

AKASH KUMAR
450 S SEAWARD AVE
VENTURA, CA 93003-4519

AKEEM YUSUF
564 ARBOR ST
CAMARILLO, CA 93012-7843

AKEMI IWAKURA
45 ORTEGA DR
NEWBURY PARK, CA 91320-3931

AKIBA GEORGE
1159 BRYCE WAY
VENTURA, CA 93003-5951

AKIKO HOOVER
1416 PESCADOR WAY
OXNARD, CA 93030-6181

AKIL THOMAS
151 ARMSTRONG AVE
VENTURA, CA 93003-3603

AKILAH LAWRENCE
1511 LOMBARD ST APT 2206
OXNARD, CA 93030-8274

AKIRA CORREAFURUKAWA
3168 ARMADA DR
VENTURA, CA 93003-4810

AKOP GEZALYAN
822 SAINT CHARLES DR APT 6
THOUSAND OAKS, CA 91360-4005

AKSHAY PUROHIT
42 SECRET HOLLOW LN
NEWBURY PARK, CA 91320-3907

AL AIONA
5455 NORTHWIND CT APT 201
VENTURA, CA 93003-209

AL AMER
1133 TERESA ST
OXNARD, CA 93030-5091

AL BARNHART
214 S KALORAMA ST APT 103
VENTURA, CA 93001-5931

AL BRINGAS
187 LA REINA
NEWBURY PARK, CA 91320-1018

AL CONTRERAS
533 ARCADE DR
VENTURA, CA 93003-4503

AL FRAZIER
134 S DUNNING ST
VENTURA, CA 93003-3304

AL JONAS
742 FOREST PARK BLVD APT 122
OXNARD, CA 93036-5410

AL MEDINA
1624 PARROT CT
VENTURA, CA 93003-6240

AL PALMER
6439 SAN COMO CT
CAMARILLO, CA 93012-8144

AL PRESTON
2209 FARNWORTH ST
CAMARILLO, CA 93010-3311

AL RODENT
440 E DAILY DR APT 17
CAMARILLO, CA 93010-5829

ALA IACONI
300 ROLLING OAKS DR APT 105
THOUSAND OAKS, CA 91361-1204

ALAISHA WEAVERFIELDS
1339 CYPRESS POINT LN APT 203
VENTURA, CA 93003-6078

ALAM PIMENTEL
401 W VINEYARD AVE APT 356
OXNARD, CA 93036-1956

ALAN ALMAGUER
123 ARCADE DR
VENTURA, CA 93003-2606

ALAN ALVAREZ
147 CALLE AGUILA
CAMARILLO, CA 93012-5002

ALAN ANDERSON
814 SAN SIMEON DR
NEWBURY PARK, CA 91320-1822

ALAN ARANAS
926 BARTON AVE
CAMARILLO, CA 93010-2612

ALAN BATCHELDER
69 UNIVERSITY AVE
VENTURA, CA 93003-3841

ALAN BLAKESLEE
719 HILLCREST DR
CAMARILLO, CA 93012-5221

ALAN BOSETTI
533 OAK TREE LN APT D
THOUSAND OAKS, CA 91360-5555

ALAN BUCKHOLTZ
20104 VILLAGE 20
CAMARILLO, CA 93012-7543

ALAN CARSON
1940 GINGER ST APT 37
OXNARD, CA 93036-746

ALAN CASTILLOGARCIA
3043 THAMES RIVER DR
OXNARD, CA 93036-5338

ALAN CHANG
350 S JOANNE AVE
VENTURA, CA 93003-4726

ALAN CHAO
555 LAURIE LN APT N2
THOUSAND OAKS, CA 91360-5537

ALAN CHILDRESS
248 S HEMLOCK ST APT 17
VENTURA, CA 93001-3139

ALAN COATS
1174 SHELBURN LN
VENTURA, CA 93001-4055

ALAN COHEN
1093 POLI ST
VENTURA, CA 93001-3006

ALAN COLEMAN
2435 PIERPONT BLVD
VENTURA, CA 93001-4068

ALAN COLVIN
1300 SARATOGA AVE UNIT 1609
VENTURA, CA 93003-6424

ALAN CONTRERAS
5378 QUEENS ST
VENTURA, CA 93003-3947

ALAN COOKE
635 KENDALE LN
THOUSAND OAKS, CA 91360-2536

ALAN CRANE
929 BALLINA CT
NEWBURY PARK, CA 91320-3612

ALAN DIAZ
1332 E HILLCREST DR
THOUSAND OAKS, CA 91362-2513

ALAN DURLESTER
2919 SAILOR AVE
VENTURA, CA 93001-4155

ALAN FRIDLUND
3032 N VENTURA RD
OXNARD, CA 93036-2272

ALAN GAMBLE
1124 LANTANA ST
CAMARILLO, CA 93010-3025

ALAN GARCIA
280 DALTON ST
VENTURA, CA 93003-1539

ALAN GONZALES
651 MUSTANG ST
CAMARILLO, CA 93010-7698

ALAN GONZALEZ
6873 DOVE ST
VENTURA, CA 93003-7115

ALAN HAIR
736 CORTE SOL
CAMARILLO, CA 93010-9112

ALAN HAMMERAND
1240 SEAFARER ST
VENTURA, CA 93001-4254

ALAN HASAN
2167 E DAILY DR
CAMARILLO, CA 93010-6417

ALAN HURD
125 VIA OLIVERA
CAMARILLO, CA 93012-968

ALAN INDICTOR
20103 VILLAGE 20
CAMARILLO, CA 93012-7505

ALAN JAROSZ
351 CHESTNUT HILL CT APT 12
THOUSAND OAKS, CA 91360-3826

ALAN KEENE
2760 E PONDEROSA DR APT 224
CAMARILLO, CA 93010-4859

ALAN KOSH
2925 SURFRIDER AVE
VENTURA, CA 93001-4135

ALAN LAFFERTY
3700 DEAN DR UNIT 801
VENTURA, CA 93003-3399

ALAN LIMON
3264 LONDON LN
OXNARD, CA 93036-5351

ALAN LINDSEY
2110 ALMANOR ST
OXNARD, CA 93036-2609

ALAN MACGOVERN
341 FOX RIDGE DR
THOUSAND OAKS, CA 91361-1328

ALAN MAJESKI
7226 WALLABY ST
VENTURA, CA 93003-6860

ALAN MCELHANEY
455 JONES ST
VENTURA, CA 93003-4540

ALAN MCINTOSH
1215 ANCHORS WAY DR SPC 231
VENTURA, CA 93001-6274

ALAN MILIN
295 EL CIELO
NEWBURY PARK, CA 91320-1003

ALAN MITOSE
611 W VINEYARD AVE APT 718
OXNARD, CA 93036-1922

ALAN MIYAMOTO
4388 CENTRAL AVE SPC 15
CAMARILLO, CA 93010-8505

ALAN MOONEY
722 FOREST PARK BLVD APT 318
OXNARD, CA 93036-5409

ALAN MURPHY
6305 CORTE LUCINDA
CAMARILLO, CA 93012-8198

ALAN MURRAY
3041 BAYSHORE AVE
VENTURA, CA 93001-4125

ALAN NEGRON
359 FLITTNER CIR
THOUSAND OAKS, CA 91360-5905

ALAN NEWMAN
1252 CHRISTINA CT
CAMARILLO, CA 93010-3018

ALAN PATTEN
44 E SIMPSON ST
VENTURA, CA 93001-1933

ALAN PEAK
111 DEERPATH LN
NEWBURY PARK, CA 91320-3801

ALAN PEINADO
731 IRVING DR
THOUSAND OAKS, CA 91360-6040

ALAN PITMAN
138 ALLEN CT
NEWBURY PARK, CA 91320-3901

ALAN ROGER
719 PASEO CAMARILLO APT 142
CAMARILLO, CA 93010-892

ALAN ROPER
5272 TETON LN
VENTURA, CA 93003-6468

ALAN ROSEN
29 BROOKSIDE PL
NEWBURY PARK, CA 91320-4158

ALAN RUBINSTEIN
804 TIOGA PL
NEWBURY PARK, CA 91320-1825

ALAN RUDOLPH
255 SEQUOIA CT APT 25
THOUSAND OAKS, CA 91360-3884

ALAN SANTOS
465 S VENTU PARK RD
NEWBURY PARK, CA 91320-4647

ALAN SCHECTMAN
189 HEAVENLY VALLEY RD
NEWBURY PARK, CA 91320-4700

ALAN SIDDONS
5224 LAUREL PARK DR
CAMARILLO, CA 93012-5345

ALAN SIU
998 COVE ST
VENTURA, CA 93001-3910

ALAN SORKNESS
91 AVOCADO PL
CAMARILLO, CA 93010-8468

ALAN SUPER
87 SAINT STEPHEN CT
NEWBURY PARK, CA 91320-3913

ALAN TAKAYAMA
254 SEQUOIA CT APT 26
THOUSAND OAKS, CA 91360-3817

ALAN UNTHANK
482 CALLE YUCCA
THOUSAND OAKS, CA 91360-2557

ALAN VARGAS
6359 WHIPPORWILL ST APT 6
VENTURA, CA 93003-6952

ALAN VON MIDDLETON
782 CARMEN DR
CAMARILLO, CA 93010-4529

ALAN WALKER
746 BALFE ST
VENTURA, CA 93003-8259

ALAN WILLIAMSON
2235 ELIZABETH DR
VENTURA, CA 93003-6708

ALAN WINKLER
942 BOWER WAY
THOUSAND OAKS, CA 91360-6011

ALAN WINTERBOURNE
684 MILTON AVE
VENTURA, CA 93003-4815

ALAN ZANELLA
712 HUNT CIR
CAMARILLO, CA 93012-5256

ALANA CONNELLY
1993 POLI ST
VENTURA, CA 93001-2360

ALANA FALO
313 WESTPARK CT APT 815
CAMARILLO, CA 93012-7826

ALANA GLEESON
281 WESTMINSTER AVE
VENTURA, CA 93003-4005

ALANA HAAS
760 WARWICK AVE APT 22
THOUSAND OAKS, CA 91360-3723

ALANA LEVINE
3473 CARL CT
NEWBURY PARK, CA 91320-2902

ALANA MACLAURY
650 CYPRESS ST
NEWBURY PARK, CA 91320-4107

ALANA PONTRELLI BLAGG
206 BARCELONA ST
CAMARILLO, CA 93010-7744

ALANA STOTTS
3817 GAZEBO LN
CAMARILLO, CA 93012-7855

ALAND HUMPHRIES
317 PRINCETON AVE
VENTURA, CA 93003-3911

ALANNA BELL
877 SAINT CHARLES DR APT 6
THOUSAND OAKS, CA 91360-4062

ALANNA BELLUZZI
154 S HEMLOCK ST APT 6
VENTURA, CA 93001-3143

ALANNA GODINEZ
633 WALNUT DR
OXNARD, CA 93036-1431

ALANNA MORALES
1909 LOS FELIZ DR APT 229
THOUSAND OAKS, CA 91362-5502

ALANNAH JONES
197 S SANTA CRUZ ST
VENTURA, CA 93001-3550

ALASTAIR BRENNAN
877 N CALLE CIRCULO
CAMARILLO, CA 93010-5905

ALAYNAH DELAROSA
1132 ACADIA PL
VENTURA, CA 93003-5915

ALBA ALARGUNSORO
920 NIGHTINGALE PL
OXNARD, CA 93036-6293

ALBA MURRAY
6600 TELEPHONE RD APT 1605
VENTURA, CA 93003-852

ALBA SPIELER
48 COPLAND CIR
VENTURA, CA 93003-5218

ALBA VICTORIA
505 W GAINSBOROUGH RD APT 201
THOUSAND OAKS, CA 91360-2477

ALBANY KATZ
133 N KATHERINE DR
VENTURA, CA 93003-1508

ALBERT BAGHOOMIAN
5093 LAUREL PARK DR
CAMARILLO, CA 93012-5324

ALBERT BRIGHT
743 ARNEILL RD
CAMARILLO, CA 93010-4743

ALBERT CABALLERO
870 N VENTURA AVE
VENTURA, CA 93001-1751

ALBERT CHAE
768 FOREST PARK BLVD APT 204
OXNARD, CA 93036-5384

ALBERT COMISARI
1270 ALESSANDRO DR
NEWBURY PARK, CA 91320-3506

ALBERT CONTRERAS
1558 THRUSH AVE
VENTURA, CA 93003-6230

ALBERT CRUZ
864 E HILLCREST DR
THOUSAND OAKS, CA 91360-6023

ALBERT DELGADO
2768 E PONDEROSA DR APT 266
CAMARILLO, CA 93010-4888

ALBERT DELGAVO
1101 VENTURA BLVD SPC 181
OXNARD, CA 93036-339

ALBERT DEWOLF
817 PASEO CAMARILLO APT 440
CAMARILLO, CA 93010-701

ALBERT DUENEZ
357 AMERICAN RIVER CT
OXNARD, CA 93036-5300

ALBERT DUEZ
23 GITANA AVE
CAMARILLO, CA 93012-8141

ALBERT FELDMAN
296 VISTA CONEJO
NEWBURY PARK, CA 91320-1027

ALBERT GALLEGOS
138 S BRYN MAWR ST APT 18
VENTURA, CA 93003-4018

ALBERT GARCIA
2024 BLACKBERRY CIR
OXNARD, CA 93036-9061

ALBERT GONZALES
205 ELENA WAY
OXNARD, CA 93036-8205

ALBERT HERNANDEZ
2651 WAGON WHEEL RD UNIT 119
OXNARD, CA 93036-1287

ALBERT JUBA
560 CALLE LA RODA APT 142
CAMARILLO, CA 93010-2739

ALBERT KERBAVAZ
110 GRANADA ST
CAMARILLO, CA 93010-7714

ALBERT LANDEROS
1187 GEMINI AVE
CAMARILLO, CA 93010-4717

ALBERT MARSHALL
4700 AURORA DR SPC 49
VENTURA, CA 93003-8824

ALBERT MARTINEZ
450 E HILLCREST DR APT A
THOUSAND OAKS, CA 91360-7702

ALBERT MECHAMAL
789 FESTIVO ST
OXNARD, CA 93030-7351

ALBERT MENDEZ
625 ENCINO VISTA DR
THOUSAND OAKS, CA 91362-2209

ALBERT MIAO
300 ROLLING OAKS DR APT 232
THOUSAND OAKS, CA 91361-1236

ALBERT MORA
376 CALLE LA SOMBRA
CAMARILLO, CA 93010-2817

ALBERT MORTEN
2515 WAXWING AVE
VENTURA, CA 93003-7167

ALBERT MOUSSET
631 LAS POSAS RD APT 312
CAMARILLO, CA 93010-5734

ALBERT NAJAR
1041 ORION WAY
OXNARD, CA 93036-6298

ALBERT PALAFOX
784 ARBOR AVE
VENTURA, CA 93003-4804

ALBERT PHELPS
1444 BUENA VISTA ST
VENTURA, CA 93001-2211

ALBERT PRENDEZ
84 COPLAND CIR
VENTURA, CA 93003-5217

ALBERT RAMOS
523 GARONNE ST
OXNARD, CA 93036-5314

ALBERT REAGAN
681 AVENIDA LOMA PORTAL
NEWBURY PARK, CA 91320-2032

ALBERT REDDICK
3835 CALLE ALTA VISTA
NEWBURY PARK, CA 91320-1903

ALBERT REED
26 S SANTA ROSA ST
VENTURA, CA 93001-3443

ALBERT RHEE
2162 PALOS CT
NEWBURY PARK, CA 91320-3335

ALBERT RIOS
2583 ALVARADO ST
OXNARD, CA 93036-1734

ALBERT RIVERA
246 SAINT MARYS DR
OXNARD, CA 93036-2415

ALBERT ROSALES
1027 CORTE PRIMAVERA
OXNARD, CA 93030-8048

ALBERT ROSAS
895 DUVALL AVE
CAMARILLO, CA 93010-4537

ALBERT SCHWARTZ
16206 VILLAGE 16
CAMARILLO, CA 93012-7304

ALBERT SEXTON
2784 MAGNOLIA ST
CAMARILLO, CA 93012-8032

ALBERT SUTCAVAGE
656 CAMINO TIERRA SANTA APT 202
CAMARILLO, CA 93010-7892

ALBERT URENDA
122 COLLEGE DR
VENTURA, CA 93003-3408

ALBERT VIVAS
1501 LOMBARD ST APT 2301
OXNARD, CA 93030-8275

ALBERT YANEZ
501 W VINEYARD AVE APT 570
OXNARD, CA 93036-1963

ALBERTA MATA
251 N VENTURA AVE SPC 13
VENTURA, CA 93001-2564

ALBERTA WORD
359 ARTEMESIA AVE
VENTURA, CA 93001-2238

ALBERTGARIBALD GARIBALDI
66 S VENTURA AVE APT 220
VENTURA, CA 93001-2739

ALBERTINE BAUME
1150 VENTURA BLVD SPC 75
CAMARILLO, CA 93010-7675

ALBERTO AGUILAR
643 E COLLINS ST
OXNARD, CA 93036-1711

ALBERTO ALFARO
373 WILL AVE
OXNARD, CA 93036-1332

ALBERTO ALMANZA
275 E WARNER ST
VENTURA, CA 93001-1757

ALBERTO ALVAREZ
420 E HILLCREST DR APT C
THOUSAND OAKS, CA 91360-7701

ALBERTO AME
1662 CALLE TURQUESA
NEWBURY PARK, CA 91320-2636

ALBERTO ANGUIANO
2201 LAVANDA DR
OXNARD, CA 93036-2509

ALBERTO AVALOS
284 W HARRISON AVE APT B
VENTURA, CA 93001-5850

ALBERTO BADILLO
1255 AGUSTA AVE
CAMARILLO, CA 93010-3113

ALBERTO BANUELOS
1626 PARROT CT
VENTURA, CA 93003-6240

ALBERTO BANUELOS
2767 VENTURA BLVD
OXNARD, CA 93036-8844

ALBERTO CASTANEDA
164 WALNUT DR
OXNARD, CA 93036-1319

ALBERTO CASTELLANOS
842 VISTA ARRIAGO
CAMARILLO, CA 93012-9413

ALBERTO CASTRO
267 W PARK ROW AVE APT C
VENTURA, CA 93001-1893

ALBERTO CERVANTES
1304 MEADOWLARK LN
OXNARD, CA 93036-6270

ALBERTO COSME
104 LA VETA DR
CAMARILLO, CA 93012-5230

ALBERTO DALPINO
772 TENNIS CLUB LN
THOUSAND OAKS, CA 91360-4213

ALBERTO ESTRADA
3469 MINNA ST
OXNARD, CA 93036-1340

ALBERTO GARCIA
1730 MONTEVINA CIR APT 709
OXNARD, CA 93030-691

ALBERTO GOMEZ
3373 ARMADA DR APT 20
VENTURA, CA 93003-4952

ALBERTO GUZMAN
3666 ALMOND DR
OXNARD, CA 93036-8802

ALBERTO HERRERA
5332 BASIE ST
VENTURA, CA 93003-218

ALBERTO LA CALLEJA
90 LUPE AVE
NEWBURY PARK, CA 91320-3224

ALBERTO LOPEZ
1236 BOBWHITE CT
VENTURA, CA 93003-6158

ALBERTO LUNA
497 SIMON WAY
OXNARD, CA 93036-1344

ALBERTO MEDINA
2006 OCASO PL
OXNARD, CA 93030-7273

ALBERTO MELGOZA
1952 SNOW AVE
OXNARD, CA 93036-2555

ALBERTO MENDOZA
1637 CALLE DIAMONTE
NEWBURY PARK, CA 91320-2607

ALBERTO MORALES
168 STONEGATE RD APT 305
CAMARILLO, CA 93010-7595

ALBERTO NEGRON
1337 ALESSANDRO DR
NEWBURY PARK, CA 91320-3516

ALBERTO PAYAN
2015 LOS FELIZ DR APT 6
THOUSAND OAKS, CA 91362-3025

ALBERTO PEREZ
264 EL MEDIO ST
VENTURA, CA 93001-1728

ALBERTO PUENTES
4777 COLONY DR
CAMARILLO, CA 93012-5203

ALBERTO RIVAS
624 SAINT CHARLES DR APT 4
THOUSAND OAKS, CA 91360-3954

ALBERTO RIVERA
1413 BEDFORD DR
CAMARILLO, CA 93010-3122

ALBERTO RUIZ
2001 WANKEL WAY APT 320
OXNARD, CA 93036-3760

ALBERTO SOLTERO
2425 CHIQUITA LN
THOUSAND OAKS, CA 91362-3106

ALBERTO TREVINO
2444 ALVARADO ST APT N3
OXNARD, CA 93036-1739

ALBERTO VAZQUEZ
613 W VINEYARD AVE APT 709
OXNARD, CA 93036-1937

ALBERTO VENEGAS
5385 HIDALGO ST
CAMARILLO, CA 93012-6732

ALBERTO VILLALPANDO
609 WARWICK AVE APT 2
THOUSAND OAKS, CA 91360-3711

ALBERTO YUTUC
5448 CAMINO DEVILLE
CAMARILLO, CA 93012-8600

ALBERTO ZEPEDA
2577 ALVARADO ST
OXNARD, CA 93036-1734

ALBERTRICHARD BENAVENTE
2371 VENTURA BLVD SPC 70
OXNARD, CA 93036-7927

ALBIN GONZALEZ
964 CALIENTE WAY
OXNARD, CA 93036-7936

ALBINA GONZALEZ
734 PASEO ORTEGA
OXNARD, CA 93030-5582

ALBINA SUBALA
1610 RUBIO CIR
OXNARD, CA 93030-103

ALCIRA ORDONEZ
575 AVENIDA DEL PLATINO
NEWBURY PARK, CA 91320-2512

ALDEN MOIR
61 S PACIFIC AVE
VENTURA, CA 93001-3454

ALDEN MOKRICKY
6039 PROMONTORY LN APT 306
VENTURA, CA 93003-6598

ALDIN COCHRAN
921 PENINSULA ST
VENTURA, CA 93001-3929

ALDO URZUA
400 FOREST PARK BLVD APT 111
OXNARD, CA 93036-5544

ALDO VAZQUEZ
46 E BARNETT ST
VENTURA, CA 93001-1710

ALDRICH MILLANO
352 LAKEVIEW CT
OXNARD, CA 93036-5323

ALDRICO PACIS
3366 HENRY DR
NEWBURY PARK, CA 91320-2915

ALEC COMITO
1072 BELFAST LN
VENTURA, CA 93001-3813

ALEC GASCA
61 W PARK ROW AVE
VENTURA, CA 93001-1877

ALEC POTTER
61 CEDAR CREST CT
NEWBURY PARK, CA 91320-3621

ALEC RETZLAFF
3131 PORTER LN
VENTURA, CA 93003-4816

ALEC STEVENSON
5558 CAMINO DEVILLE
CAMARILLO, CA 93012-8636

ALEC WEISMAN
1378 RAMONA DR
NEWBURY PARK, CA 91320-3550

ALEC WEISMAN
2048 LOS FELIZ DR
THOUSAND OAKS, CA 91362-3018

ALECIA LOCKE
640 S SEAWARD AVE
VENTURA, CA 93003-4523

ALEDA SIROS
5103 COLONY DR
CAMARILLO, CA 93012-5317

ALEEYA FLORES
2651 WAGON WHEEL RD UNIT 252
OXNARD, CA 93036-1353

ALEIGHA WISSING
758 FOREST PARK BLVD APT 305
OXNARD, CA 93036-5373

ALEJA MATEO
536 CALLE PORTILLA
CAMARILLO, CA 93010-1825

ALEJANDRA ALCARAZ
1982 NARANJA LN
OXNARD, CA 93036-7957

ALEJANDRA BERNAL
850 WARWICK AVE APT 220
THOUSAND OAKS, CA 91360-3619

ALEJANDRA CAMARILLO
2640 WAGON WHEEL RD APT 325
OXNARD, CA 93036-2143

ALEJANDRA CARRILLO
3798 CALLE MAZATLAN
NEWBURY PARK, CA 91320-1949

ALEJANDRA CEJA
3460 GEORGE ST
OXNARD, CA 93036-1440

ALEJANDRA CORONA
834 WALNUT DR
OXNARD, CA 93036-1433

ALEJANDRA CORTEZ
622 LANTANA ST APT 46
CAMARILLO, CA 93010-739

ALEJANDRA DIAZ
2110 ISABELLA ST
OXNARD, CA 93036-2677

ALEJANDRA GARCIA
380 COLORADO RIVER PL
OXNARD, CA 93036-5302

ALEJANDRA GONZALEZ
2216 PAJARO ST
OXNARD, CA 93030-127

ALEJANDRA GONZALEZ
478 CALLE LA SOMBRA
CAMARILLO, CA 93010-2818

ALEJANDRA GONZALEZ
555 ROSEWOOD AVE APT 712
CAMARILLO, CA 93010-5934

ALEJANDRA KARALIS
700 N WENDY DR APT 2
NEWBURY PARK, CA 91320-3051

ALEJANDRA LAM
653 WINCHESTER DR
OXNARD, CA 93036-1466

ALEJANDRA MENDOZA
230 LOUISIANA PL
OXNARD, CA 93036-1211

ALEJANDRA MIRANDA
259 RIVERDALE CT APT 238
CAMARILLO, CA 93012-7775

ALEJANDRA PALMER
808 EMPRESS AVE
CAMARILLO, CA 93010-4542

ALEJANDRA PEREZ
2825 VENTURA BLVD APT E
OXNARD, CA 93036-8874

ALEJANDRA REYES
62 W RAMONA ST
VENTURA, CA 93001-1665

ALEJANDRA RODRIGUEZ
172 W HARRISON AVE
VENTURA, CA 93001-1822

ALEJANDRA RODRIGUEZ
1949 LOS FELIZ DR APT 244
THOUSAND OAKS, CA 91362-5509

ALEJANDRA RODRIGUEZ
2115 TORENA WAY
OXNARD, CA 93030-662

ALEJANDRA RODRIGUEZ
2812 RIVERPARK BLVD
OXNARD, CA 93036-5333

ALEJANDRA ROMERO
2221 EDELWEISS ST
OXNARD, CA 93036-1902

ALEJANDRA RUFINO
800 SAINT CHARLES DR APT 1
THOUSAND OAKS, CA 91360-4063

ALEJANDRA SANCHEZ
402 W RAMONA ST APT C
VENTURA, CA 93001-4691

ALEJANDRA SANTOS
385 ORANGE DR
OXNARD, CA 93036-1618

ALEJANDRA TELLEZ
393 W HARRISON AVE APT 3
VENTURA, CA 93001-6812

ALEJANDRA YELA
545 IRVING DR
THOUSAND OAKS, CA 91360-6036

ALEJANDRINA JIMENEZ
350 W VINEYARD AVE
OXNARD, CA 93036-2009

ALEJANDRINA RODRIGUEZ
578 KELLY AVE
CAMARILLO, CA 93010-4820

ALEJANDRO AGUIAR
193 STONEGATE RD
CAMARILLO, CA 93010-7575

ALEJANDRO AGUILERA
559 CORTE CASTANO
CAMARILLO, CA 93010-1842

ALEJANDRO AGUILLIAR
2627 BALBOA ST
OXNARD, CA 93036-1741

ALEJANDRO ALCANTAR
768 SALEM AVE
OXNARD, CA 93036-1423

ALEJANDRO APELLANES
2099 BLACKBERRY CIR
OXNARD, CA 93036-9069

ALEJANDRO ARAUJO
200 ORCHARD PL APT 235
OXNARD, CA 93036-2037

ALEJANDRO BANALES
3127 MOSS LANDING BLVD
OXNARD, CA 93036-5327

ALEJANDRO BANDA
501 W VINEYARD AVE APT 566
OXNARD, CA 93036-1963

ALEJANDRO BARAJAS
401 DANVERS RIVER DR APT 303
OXNARD, CA 93036-5560

ALEJANDRO CABRERA
701 MOBIL AVE APT 112
CAMARILLO, CA 93010-4653

ALEJANDRO CARRENO
531 GARONNE ST
OXNARD, CA 93036-5314

ALEJANDRO CHAIREZ
1253 INDIO DR
OXNARD, CA 93030-418

ALEJANDRO CHAVEZ
1534 TERN CT
VENTURA, CA 93003-6279

ALEJANDRO CHAVEZ
319 FOREST PARK BLVD
OXNARD, CA 93036-5309

ALEJANDRO CORTES
5124 LAFAYETTE ST
VENTURA, CA 93003-4216

ALEJANDRO CRUZ
49 W PROSPECT ST
VENTURA, CA 93001-1843

ALEJANDRO CUEVAS
637 FOREST PARK BLVD
OXNARD, CA 93036-5312

ALEJANDRO CURBELO
688 COLD SPRINGS CT
CAMARILLO, CA 93010-7578

ALEJANDRO DIAZ
2720 WAGON WHEEL RD APT 334
OXNARD, CA 93036-2193

ALEJANDRO ESCOBEDO
951 WARWICK AVE APT L1
THOUSAND OAKS, CA 91360-3635

ALEJANDRO ESTRADA
105 N ASHWOOD AVE APT 801
VENTURA, CA 93003-1846

ALEJANDRO ESTRADA
1985 JUNTO LN
OXNARD, CA 93036-7950

ALEJANDRO FRAIRE
781 PASEO NOGALES
OXNARD, CA 93030-5588

ALEJANDRO GALAVIZ
652 HOLLY AVE
OXNARD, CA 93036-1932

ALEJANDRO GARCIA
733 WALNUT DR
OXNARD, CA 93036-1434

ALEJANDRO GARIBAY
807 CALLE MAR VIS
OXNARD, CA 93030-8059

ALEJANDRO GOMEZ
79 W SIMPSON ST
VENTURA, CA 93001-1855

ALEJANDRO GONZALEA
208 BOLERO LN
OXNARD, CA 93036-8221

ALEJANDRO GONZALES
1667 CALLE DIAMONTE
NEWBURY PARK, CA 91320-2615

ALEJANDRO GONZALEZ
55 W SIMPSON ST
VENTURA, CA 93001-1855

ALEJANDRO GRANADOS
131 W COLLINS ST APT 124
OXNARD, CA 93036-1651

ALEJANDRO GUTIERREZ
6600 TELEPHONE RD APT 905
VENTURA, CA 93003-874

ALEJANDRO JIMENEZ
758 SIDONIA AVE
VENTURA, CA 93003-5002

ALEJANDRO LARA
2056 ENTRADA DR
OXNARD, CA 93036-8208

ALEJANDRO LAYDEN
1821 RIVENDELL CIR
NEWBURY PARK, CA 91320-4539

ALEJANDRO LEOS
648 LIVINGSTON AVE
VENTURA, CA 93003-413

ALEJANDRO LIERA
3311 N VENTURA RD
OXNARD, CA 93036-5348

ALEJANDRO LIRA
475 W SIMPSON ST
VENTURA, CA 93001-1864

ALEJANDRO LOPEZ
471 W GONZALES RD UNIT 341
OXNARD, CA 93036-2997

ALEJANDRO LOPEZ
98 MAEGAN PL APT 5
THOUSAND OAKS, CA 91362-2767

ALEJANDRO LULE
216 LANG ST
VENTURA, CA 93003-3310

ALEJANDRO MADRIGAL
1210 LOMBARD ST
OXNARD, CA 93030-132

ALEJANDRO MAGANA
1108 MELITO DR
OXNARD, CA 93030-5479

ALEJANDRO MENDOZA
3471 NYELAND AVE
OXNARD, CA 93036-8820

ALEJANDRO MOLINA
1106 ACADIA PL
VENTURA, CA 93003-5915

ALEJANDRO MOLINA
2124 AVILA PL
OXNARD, CA 93036-8257

ALEJANDRO MONTANO
3209 N VENTURA RD
OXNARD, CA 93036-5361

ALEJANDRO MONTEJANO
2005 IDAHO ST
VENTURA, CA 93003-7438

ALEJANDRO MORENO
3733 GOLDEN POND DR
CAMARILLO, CA 93012-7748

ALEJANDRO OCHOA
1692 CALLE DIAMONTE
NEWBURY PARK, CA 91320-2616

ALEJANDRO PEREZ
2510 KENTIA ST
OXNARD, CA 93036-1597

ALEJANDRO PEREZ
2513 IRONSTONE ST
OXNARD, CA 93036-6285

ALEJANDRO PEREZ
933 CAYO GRANDE CT
NEWBURY PARK, CA 91320-1948

ALEJANDRO PRECIADO
454 ORANGE DR
OXNARD, CA 93036-1617

ALEJANDRO PUEBLA
2240 ISABELLA ST
OXNARD, CA 93036-2622

ALEJANDRO RAMIREZ
2361 REDWING LN
OXNARD, CA 93036-6257

ALEJANDRO REYES
1666 CALLE TURQUESA
NEWBURY PARK, CA 91320-2636

ALEJANDRO REYES
2024 VERACRUZ LN
OXNARD, CA 93036-8224

ALEJANDRO ROBLES
2104 SANDERLING ST
VENTURA, CA 93003-6773

ALEJANDRO RODRIGUEZ
1310 SKEEL DR
CAMARILLO, CA 93010-2949

ALEJANDRO RODRIGUEZ
2310 MIRAMONTE DR
OXNARD, CA 93036-2536

ALEJANDRO RODRIGUEZ
295 RIVERPARK BLVD APT 202
OXNARD, CA 93036-7655

ALEJANDRO RUIZ
146 MAEGAN PL APT 6
THOUSAND OAKS, CA 91362-2757

ALEJANDRO SANTOS
2197 POSADA DR
OXNARD, CA 93030-131

ALEJANDRO SANTOS
2796 FRIEDRICH RD
OXNARD, CA 93036-8863

ALEJANDRO SANTOYO
2444 ALVARADO ST APT D3
OXNARD, CA 93036-1723

ALEJANDRO TAPIA
2183 EUCLID CIR
CAMARILLO, CA 93010-3273

ALEJANDRO TAVIRA
2181 E DAILY DR
CAMARILLO, CA 93010-6417

ALEJANDRO THUMBTZEN
1529 FLORA LN
OXNARD, CA 93030-664

ALEJANDRO VALENZUELA
826 CALLE LA RODA
CAMARILLO, CA 93010-2731

ALEJANDRO VEGA
3020 MOONLIGHT PARK AVE
OXNARD, CA 93036-5325

ALEJANDRO VELASCO
654 WALNUT DR
OXNARD, CA 93036-1431

ALEJANDRO VELAZQUEZ
201 W VINEYARD AVE APT 110
OXNARD, CA 93036-2096

ALEJANDRO VILLANUEVA
704 ISELA ST
OXNARD, CA 93030-8092

ALEJANDRO ZESATI
1021 MARTIN LUTHER KING JR DR
OXNARD, CA 93030-2572

ALEJO CORTEZ
300 ROLLING OAKS DR APT 102
THOUSAND OAKS, CA 91361-1203

ALEJO PEREZ
116 W SANTA CLARA ST
VENTURA, CA 93001-2544

ALEJO VELASCO
3542 ALMOND DR
OXNARD, CA 93036-8858

ALEK REEVES
883 N CALLE CIRCULO
CAMARILLO, CA 93010-5905

ALEKO PLAMENOV PETKOV
1195 MODESTO AVE
CAMARILLO, CA 93010-4504

ALEKSANDER TUKALSKI
2780 DENISE ST
NEWBURY PARK, CA 91320-3078

ALEKSANDR EPSHTEYN
83 SEABURY CT
NEWBURY PARK, CA 91320-3336

ALEKSANDRA ANTOSZEWSKA
743 POLI ST APT 2
VENTURA, CA 93001-5900

ALELI PEREZ
1391 E THOUSAND OAKS BLVD APT D
THOUSAND OAKS, CA 91362-2845

ALELIE CALANTOG
74 CLOVERWOOD AVE
NEWBURY PARK, CA 91320-3375

ALENA SABLAN
708 FOREST PARK BLVD APT 120
OXNARD, CA 93036-5393

ALENA SERGEJEV
1155 BRUNSWICK LN
VENTURA, CA 93001-4037

ALESCIA BADGETT
501 W VINEYARD AVE APT 567
OXNARD, CA 93036-1963

ALESH LISKA
290 RIVERDALE CT APT 1119
CAMARILLO, CA 93012-7630

ALESIA ACEVES
317 RODGERS ST
VENTURA, CA 93003-5299

ALESSANDRA HAYNES
158 VIA ROSAL
CAMARILLO, CA 93012-5031

ALESSANDRO BARONTI
33 JENSEN CT
THOUSAND OAKS, CA 91360-7449

ALESSANDRO GONZALEZ
623 ISELA ST
OXNARD, CA 93030-7340

ALESSIO DIMAGGIO
555 LAURIE LN APT B7
THOUSAND OAKS, CA 91360-5587

ALETA FRANCIS
1262 NEWBURY RD SPC 8
NEWBURY PARK, CA 91320-6408

ALETA HOWARTH
11108 VILLAGE 11
CAMARILLO, CA 93012-6957

ALETA MARQUEZ
2945 LEXINGTON DR
VENTURA, CA 93003-2913

ALETA OGLESBY
35 PRINGLE CT
NEWBURY PARK, CA 91320-3908

ALEX AGUILAR
6725 CROWLEY AVE
VENTURA, CA 93003-7107

ALEX ARCHIBALD
204 VIRGINIA DR
NEWBURY PARK, CA 91320-3143

ALEX ARLEO
2916 GAIL CT
NEWBURY PARK, CA 91320-4424

ALEX ARMIJO
841 PASEO CAMARILLO APT 423
CAMARILLO, CA 93010-706

ALEX BELLO
1040 HOLIDAY AVE
VENTURA, CA 93003-235

ALEX BERUKOFF
2371 VENTURA BLVD SPC 58
OXNARD, CA 93036-7928

ALEX BULINSKI
3026 N OXNARD BLVD
OXNARD, CA 93036-5343

ALEX CAMARENA
888 N CALLE CIRCULO
CAMARILLO, CA 93010-5906

ALEX CARBAJAL
766 RIVERSIDE ST
VENTURA, CA 93001-1664

ALEX CHAVERA
5307 FELICIA ST
CAMARILLO, CA 93012-7311

ALEX CHAVEZ
531 RACQUET CLUB LN
THOUSAND OAKS, CA 91360-2541

ALEX CORONADO
425 ORANGE DR
OXNARD, CA 93036-1617

ALEX DEARCOS
2644 CORTEZ ST APT F
OXNARD, CA 93036-1371

ALEX DELASCASAS
164 W BARNETT ST
VENTURA, CA 93001-1612

ALEX ESPINOSA
809 PASEO CAMARILLO APT 60
CAMARILLO, CA 93010-724

ALEX EVERHART
3037 LONDON LN
OXNARD, CA 93036-5349

ALEX FORBES
558 E THOMPSON BLVD APT 1
VENTURA, CA 93001-2832

ALEX FORD
333 N KALORAMA ST APT 201
VENTURA, CA 93001-2053

ALEX GLODEK
201 W VINEYARD AVE APT 106
OXNARD, CA 93036-2022

ALEX GOLDENRING
1506 TERN CT
VENTURA, CA 93003-6259

ALEX GONZALES
167 N CONEJO SCHOOL RD
THOUSAND OAKS, CA 91362-3155

ALEX GONZALES
79 VIA MARISMA
CAMARILLO, CA 93012-5025

ALEX HALL
5312 HIDALGO ST
CAMARILLO, CA 93012-6733

ALEX LARA
300 ROLLING OAKS DR APT 206
THOUSAND OAKS, CA 91361-1229

ALEX LARGE
5724 CALLE PAMARO
CAMARILLO, CA 93012-8614

ALEX LEVINE
604 CANYON VISTA DR
NEWBURY PARK, CA 91320-2729

ALEX LYNCH
328 ALISO ST
VENTURA, CA 93001-2104

ALEX MARTON
2496 BALBOA ST
OXNARD, CA 93036-1742

ALEX MCCARDLE
701 MOBIL AVE APT 118
CAMARILLO, CA 93010-4653

ALEX MERINO
108 N VENTURA AVE
VENTURA, CA 93001-2685

ALEX MURILLO
3334 ORANGE DR
OXNARD, CA 93036-8841

ALEX NEDER
845 CALLE LA PRADA
CAMARILLO, CA 93010-2726

ALEX OCHOA
382 KERN ST
VENTURA, CA 93003-5216

ALEX OLIVEIRA
1123 CAMINO LA MADERA
UNIT B
CAMARILLO, CA 93010-1773

ALEX OROZCO
2179 PIERPONT BLVD
VENTURA, CA 93001-3860

ALEX OSUNA
2756 E PONDEROSA DR APT
202
CAMARILLO, CA 93010-4858

ALEX PACHECO
1621 MONTEVINA CIR APT
1907
OXNARD, CA 93030-8271

ALEX PALINES
1901 SNOW AVE
OXNARD, CA 93036-7958

ALEX PLADOTT
7 CHRISTINA AVE
CAMARILLO, CA 93012-8101

ALEX POLLOCK
295 REDWOOD AVE
VENTURA, CA 93003-3622

ALEX POSSERDEANDRADE
4964 AURORA DR
VENTURA, CA 93003-3904

ALEX RAMOS
750 MOBIL AVE APT 9
CAMARILLO, CA 93010-4648

ALEX REYNOSO
77 N CONEJO SCHOOL RD
UNIT 314
THOUSAND OAKS, CA 91362-
2654

ALEX ROMERO
200 ORCHARD PL APT 252
OXNARD, CA 93036-2039

ALEX RUTLEDGE
914 WARWICK AVE
THOUSAND OAKS, CA 91360-
3620

ALEX SHEYDAYI
190 DEAN CT
VENTURA, CA 93003-3823

ALEX SMITH
6055 PASEO ENCANTADA
CAMARILLO, CA 93012-9406

ALEX SOFSKY
3191 CANOPY DR
CAMARILLO, CA 93012-7763

ALEX SOLIS
280 E HILLCREST DR APT A
THOUSAND OAKS, CA 91360-
5845

ALEX STANKUNAS
507 LANTANA ST APT 127
CAMARILLO, CA 93010-6170

ALEX STEINER
816 CAPITAN ST
NEWBURY PARK, CA 91320-
3655

ALEX SWIMS
555 ROSEWOOD AVE APT 208
CAMARILLO, CA 93010-5921

ALEX TAUB
2471 MICHAEL DR
NEWBURY PARK, CA 91320-
3234

ALEX WAI
3354 MOSS LANDING BLVD
OXNARD, CA 93036-5355

ALEX WALKER
3091 VILLAGE AT THE PARK
DR APT 619
CAMARILLO, CA 93012-7823

ALEX YEPEZ
260 LOUISIANA PL
OXNARD, CA 93036-1211

ALEXA ARCHULETA
977 MCHUGH CT
VENTURA, CA 93003-5438

ALEXA BEHM
5611 DORSEY ST
VENTURA, CA 93003-227

ALEXA COUGHLIN
395 S SANTA CRUZ ST
VENTURA, CA 93001-3646

ALEXA COUGHLIN
920 POLI ST
VENTURA, CA 93001-3005

ALEXA FERRANTE
1707 REGENT ST
CAMARILLO, CA 93010-4556

ALEXA MORALES
878 FITZGERALD AVE
VENTURA, CA 93003-228

ALEXA NASH
631 LAS POSAS RD APT 306
CAMARILLO, CA 93010-5734

ALEXA PENLEY
3127 LISBON LN
OXNARD, CA 93036-5347

ALEXA PRUETT
454 JORDAN AVE
VENTURA, CA 93001-3605

ALEXA PURZAK
5951 PASEO ENCANTADA
CAMARILLO, CA 93012-9402

ALEXA SCHRECK
2504 HILLROSE PL
OXNARD, CA 93036-1573

ALEXA SMITH
3753 MAPLE ST
VENTURA, CA 93003-3447

ALEXA SOTO
921 EL SEGUNDO DR
THOUSAND OAKS, CA 91362-2202

ALEXA SZEKELY
876 N CALLE CIRCULO
CAMARILLO, CA 93010-5906

ALEXA URENA
1421 JUSTICIA LN
OXNARD, CA 93030-6090

ALEXANDER ADAM
3663 GOLDEN POND DR
CAMARILLO, CA 93012-7706

ALEXANDER AMBRIZ
2001 WANKEL WAY APT 300
OXNARD, CA 93036-3760

ALEXANDER AMBRIZ
351 RIVERPARK BLVD UNIT 106
OXNARD, CA 93036-7659

ALEXANDER ANDALIA
965 VISTA DEL MAR PL APT 311
VENTURA, CA 93001-3773

ALEXANDER AYRES
6893 PENGUIN ST
VENTURA, CA 93003-7102

ALEXANDER BARRON
531 DALLAS DR
THOUSAND OAKS, CA 91360-5931

ALEXANDER BROOKS
1675 CHAPEL DR APT 4
CAMARILLO, CA 93010-7755

ALEXANDER BUSCHOR
95 S SEAWARD AVE
VENTURA, CA 93003-2629

ALEXANDER CASEY
567 HILLCREST DR
CAMARILLO, CA 93012-5217

ALEXANDER CHOW
478 STAUNTON ST
CAMARILLO, CA 93010-6535

ALEXANDER CLARK
24 LAS POSAS RD APT 238
CAMARILLO, CA 93010-2789

ALEXANDER COHEN
1687 SPRINGHAVEN AVE
NEWBURY PARK, CA 91320-3453

ALEXANDER COLBERT
751 CYPRESS ST
NEWBURY PARK, CA 91320-4139

ALEXANDER CRESSWELL
3161 GERALD DR
NEWBURY PARK, CA 91320-2946

ALEXANDER EASTWOOD
628 BROSSARD DR
THOUSAND OAKS, CA 91360-5922

ALEXANDER ESQUIVEL
1423 GRAVES AVE APT 909
OXNARD, CA 93030-8284

ALEXANDER FAY
529 S CATALINA ST
VENTURA, CA 93001-3624

ALEXANDER FERGUSON
1024 JAY AVE
CAMARILLO, CA 93010-2827

ALEXANDER FISH
550 FOREST PARK BLVD APT 315B
OXNARD, CA 93036-5539

ALEXANDER FLOYDE
2547 HARBOR BLVD APT 2
VENTURA, CA 93001-3938

ALEXANDER FOSTER
517 ARTISAN RD
NEWBURY PARK, CA 91320-5714

ALEXANDER GONZALEZ
259 RIVERDALE CT APT 255
CAMARILLO, CA 93012-7779

ALEXANDER GUERTLER
2976 SHERWIN AVE
VENTURA, CA 93003-7223

ALEXANDER HAMILTON
1130 BONITA CT
VENTURA, CA 93001-4246

ALEXANDER HARRISON
1200 BOBWHITE CT
VENTURA, CA 93003-6158

ALEXANDER HARTENBURG
1397 JOHNSON DR
VENTURA, CA 93003-6263

ALEXANDER HASHIMOTO
5240 HIDALGO ST
CAMARILLO, CA 93012-6731

ALEXANDER HERNANDEZ
1940 GINGER ST APT 49
OXNARD, CA 93036-2930

ALEXANDER HERNANDEZ
3469 NEVA CIR
NEWBURY PARK, CA 91320-4338

ALEXANDER HERNANDEZ
387 E CALLE CIRCULO
CAMARILLO, CA 93010-5909

ALEXANDER HERRERA
3152 THERESA DR
NEWBURY PARK, CA 91320-3141

ALEXANDER HERRMANN
229 PEBBLE BEACH DR
NEWBURY PARK, CA 91320-4123

ALEXANDER HOPF
125 PEPPER RD
NEWBURY PARK, CA 91320-4738

ALEXANDER HWANG
541 W GAINSBOROUGH RD
APT 102
THOUSAND OAKS, CA 91360-2451

ALEXANDER JAMORA
1645 DOCKSIDE LN
CAMARILLO, CA 93010-6008

ALEXANDER KALKANIS
333 NEWBURY LN
NEWBURY PARK, CA 91320-4629

ALEXANDER KAMINSKI
2663 THERESA ST
NEWBURY PARK, CA 91320-3243

ALEXANDER KAPLUN
1148 BELLEZA ST
CAMARILLO, CA 93012-8166

ALEXANDER KITINSKI
540 BENSON WAY
THOUSAND OAKS, CA 91360-5912

ALEXANDER KUO
719 VIA MARQUESA
CAMARILLO, CA 93012-923

ALEXANDER LACKERDAS
3700 DEAN DR UNIT 3507
VENTURA, CA 93003-3289

ALEXANDER LOMELI
3017 HARBOR BLVD
VENTURA, CA 93001-4205

ALEXANDER LOWE
2786 SURFRIDER AVE
VENTURA, CA 93001-4140

ALEXANDER MARRODAN
2857 CORTEZ ST
OXNARD, CA 93036-1604

ALEXANDER MARTINEZ
188 STADIUM AVE
VENTURA, CA 93003-3838

ALEXANDER MARTINEZ
4427 WHITTIER ST
VENTURA, CA 93003-3847

ALEXANDER MARTINO
5567 NORTHWIND CT
VENTURA, CA 93003-240

ALEXANDER MCGILL
105 S EMMA AVE
VENTURA, CA 93003-3210

ALEXANDER MIKHAILOVSKY
1678 SWIFT AVE
VENTURA, CA 93003-6137

ALEXANDER MITCHELL
40 IRENA AVE
CAMARILLO, CA 93012-8106

ALEXANDER MONSETH
909 PASEO CAMARILLO APT 797
CAMARILLO, CA 93010-822

ALEXANDER MURPHY
714 EMPIRE AVE
VENTURA, CA 93003-5050

ALEXANDER NADOLISHNY
100 S DOS CAMINOS AVE
VENTURA, CA 93003-3208

ALEXANDER NAGULYAK
653 VISTA DEL SOL
CAMARILLO, CA 93010-5959

ALEXANDER NAVARRO
189 GRANDVIEW CIR
CAMARILLO, CA 93010-7825

ALEXANDER PARTIDO
640 GERANIUM PL
OXNARD, CA 93036-2335

ALEXANDER PELCASTREALCALA
251 N VENTURA AVE SPC 29
VENTURA, CA 93001-2561

ALEXANDER PETR
193 SILAS AVE
NEWBURY PARK, CA 91320-4440

ALEXANDER PORTILLO
763 ARNEILL RD
CAMARILLO, CA 93010-4744

ALEXANDER QUINTERO
2118 RUSCHIA WAY
OXNARD, CA 93030-6096

ALEXANDER RAMOS
2180 WANKEL WAY APT 2104
OXNARD, CA 93030-8273

ALEXANDER RAMOS
627 BEALL ST
THOUSAND OAKS, CA 91360-5415

ALEXANDER REZNIKOFF
982 E MAIN ST
VENTURA, CA 93001-3026

ALEXANDER RUSSELL
3207 N VENTURA RD
OXNARD, CA 93036-5361

ALEXANDER SANCHEZ
6500 TELEPHONE RD APT 1906
VENTURA, CA 93003-4491

ALEXANDER SANTANA
1663 MENDOCINO LN
NEWBURY PARK, CA 91320-1817

ALEXANDER SCHNEIDER
3075 SEAVIEW AVE
VENTURA, CA 93001-4241

ALEXANDER SEMCHENKO
1964 S HILL RD
VENTURA, CA 93003-6129

ALEXANDER SMALL
1018 GILBERT LN
VENTURA, CA 93003-5281

ALEXANDER SWEETMAN
167 STONEGATE RD
CAMARILLO, CA 93010-7575

ALEXANDER TECSON
4656 VARSITY ST
VENTURA, CA 93003-3811

ALEXANDER TOTH
5647 COLTRANE ST
VENTURA, CA 93003-224

ALEXANDER VALERA
248 CAMINO CORTINA
CAMARILLO, CA 93010-2652

ALEXANDER VALERA
349 TOWN FOREST CT
CAMARILLO, CA 93012-7715

ALEXANDER VARGAS
463 GRAHAM AVE
CAMARILLO, CA 93010-6517

ALEXANDER VEGA
583 PIONEER ST
CAMARILLO, CA 93010-7600

ALEXANDER VERHAREN
934 BARBER LN
VENTURA, CA 93003-8223

ALEXANDER VIEN
436 POLI ST APT 308
VENTURA, CA 93001-5682

ALEXANDER VIRAY
235 N CONEJO SCHOOL RD
APT 210
THOUSAND OAKS, CA 91362-2679

ALEXANDER VOORHEES
4392 CALLE MAPACHE
CAMARILLO, CA 93012-933

ALEXANDER WEBB
3215 LISBON LN
OXNARD, CA 93036-7623

ALEXANDER WEST
3976 MAPLE ST
VENTURA, CA 93003-3649

ALEXANDER XAYAPHONE
708 LEMON GROVE AVE
VENTURA, CA 93003-4837

ALEXANDER YOUNG
142 TREE FERN CT
CAMARILLO, CA 93010-2619

ALEXANDER ZARAGOZA
688 E COLLINS ST
OXNARD, CA 93036-1711

ALEXANDER ZAVALA
1735 URBANA LN
OXNARD, CA 93030-117

ALEXANDRA BUENRROSTRO
613 CORTE SOL
CAMARILLO, CA 93010-9114

ALEXANDRA BYERLY
679 COUNTY SQUARE DR
UNIT 50
VENTURA, CA 93003-5459

ALEXANDRA CARDENAS
1921 NARANJA LN
OXNARD, CA 93036-7957

ALEXANDRA CHANG
168 ELM DR
CAMARILLO, CA 93010-7914

ALEXANDRA DYE
72 W SANTA CLARA ST UNIT 202
VENTURA, CA 93001-2588

ALEXANDRA FLEURY
5495 NORTHWIND CT APT 104
VENTURA, CA 93003-469

ALEXANDRA GORDON
845 WARWICK AVE
THOUSAND OAKS, CA 91360-3613

ALEXANDRA GRABOW
639 ARNEILL RD
CAMARILLO, CA 93010-4740

ALEXANDRA HAMPTON
2566 PIERPONT BLVD
VENTURA, CA 93001-4043

ALEXANDRA HAN
895 EMPIRE AVE APT 209
VENTURA, CA 93003-4903

ALEXANDRA JOHNSON
211 VILLAGE COMMONS BLVD UNIT 25
CAMARILLO, CA 93012-7817

ALEXANDRA KOTLER
537 OAKHAMPTON ST
THOUSAND OAKS, CA 91361-1344

ALEXANDRA LEMUS
622 PASEO NOGALES
OXNARD, CA 93030-5586

ALEXANDRA LINK
6461 ALBATROSS ST
VENTURA, CA 93003-6214

ALEXANDRA MONTIEL
817 PASEO CAMARILLO APT 454
CAMARILLO, CA 93010-702

ALEXANDRA OTALORA
805 PASEO CAMARILLO APT 526
CAMARILLO, CA 93010-850

ALEXANDRA PALMER
358 TOWNSITE PROMENADE APT 206
CAMARILLO, CA 93010-7879

ALEXANDRA PETERSON
922 CORTE AUGUSTA
CAMARILLO, CA 93010-7433

ALEXANDRA RANGEL
786 VERNA AVE
NEWBURY PARK, CA 91320-2146

ALEXANDRA SABELLA
1059 WARWICK AVE
THOUSAND OAKS, CA 91360-3605

ALEXANDRA SANCHEZ
343 SIMON WAY
OXNARD, CA 93036-1324

ALEXANDRA SOUTH
650 SILVER SAGE CT
CAMARILLO, CA 93010-7580

ALEXANDRA TRAMEL
2486 FERNWOOD DR
VENTURA, CA 93001-2445

ALEXANDRA WEINER
300 ROLLING OAKS DR APT 256
THOUSAND OAKS, CA 91361-1242

ALEXANDRA WILLIAMS
686 PIONEER ST
CAMARILLO, CA 93010-7719

ALEXANDRA YU
881 SAINT CHARLES DR APT 13
THOUSAND OAKS, CA 91360-4018

ALEXANDRA ZINIK
1144 E META ST
VENTURA, CA 93001-3122

ALEXANDRE BRANCO
1465 SAN SIMEON CT UNIT 3
VENTURA, CA 93003-6011

ALEXANDRE DOSSANTOS
756 VERNA AVE
NEWBURY PARK, CA 91320-2146

ALEXANDRE ROBITAILLE
7010 WOLVERINE ST
VENTURA, CA 93003-7049

ALEXANDREA RODRIGUEZ
3112 LONDON LN
OXNARD, CA 93036-5350

ALEXANDRIA ALAMILLO
211 HILL RANCH DR
THOUSAND OAKS, CA 91362-2782

ALEXANDRIA ANDRADE
201 W VINEYARD AVE APT 86
OXNARD, CA 93036-2020

ALEXANDRIA BARRIENTOS
758 FOREST PARK BLVD APT 307
OXNARD, CA 93036-5373

ALEXANDRIA BARTLETT
2600 E PONDEROSA DR APT 77
CAMARILLO, CA 93010-4727

ALEXANDRIA CAMPOS
3660 GAZEBO LN
CAMARILLO, CA 93012-7848

ALEXANDRIA MITCHELL
1745 EVANS AVE
VENTURA, CA 93001-3426

ALEXANDRIA MITCHELL
2396 PLEASANT WAY UNIT I
THOUSAND OAKS, CA 91362-3268

ALEXANDRIA NUNEZ
3125 N VENTURA RD
OXNARD, CA 93036-5360

ALEXANDRIA OHNEMUS
250 COLLEGE DR
VENTURA, CA 93003-3410

ALEXANDRIA SIMMONS
1221 OSTRICH HILL RD
OXNARD, CA 93036-6251

ALEXANDRIA SMITH
200 ORCHARD PL APT 286
OXNARD, CA 93036-2042

ALEXANDRIA TRAIL
2640 WAGON WHEEL RD APT 315
OXNARD, CA 93036-2141

ALEXANDRO FIGUEROA
850 WARWICK AVE APT 211
THOUSAND OAKS, CA 91360-3618

ALEXANDRO LOPEZ
1318 GRACIA DR
OXNARD, CA 93030-412

ALEXEX SANCHEZ
2281 CHANNEL DR
VENTURA, CA 93001-3601

ALEXEY KIM
1374 E HILLCREST DR APT 306
THOUSAND OAKS, CA 91362-2519

ALEXI BAKER
427 ARBOR LANE CT APT 203
THOUSAND OAKS, CA 91360-7205

ALEXIA ARAUJO
320 PLUM PL
OXNARD, CA 93036-1541

ALEXIA BACON
442 E WILBUR RD APT 208
THOUSAND OAKS, CA 91360-5482

ALEXIA KHODANIAN
905 PASEO CAMARILLO APT 854
CAMARILLO, CA 93010-885

ALEXIA TOPETE
750 MOBIL AVE APT 61
CAMARILLO, CA 93010-4664

ALEXIA VALLEJO
696 SPRING OAK RD UNIT 624
CAMARILLO, CA 93010-7568

ALEXIA WALLICK
1297 CYPRESS POINT LN APT 101
VENTURA, CA 93003-6095

ALEXIE KAAIHUE
3700 DEAN DR UNIT 407
VENTURA, CA 93003-3391

ALEXIS ARELLANO
1463 FINCH AVE
VENTURA, CA 93003-6111

ALEXIS BECKMAN
1118 ALAMOS DR
THOUSAND OAKS, CA 91362-2508

ALEXIS CARMELO
446 SANTA BARBARA CIR
NEWBURY PARK, CA 91320-2848

ALEXIS CASTRO
6500 TELEPHONE RD APT 1408
VENTURA, CA 93003-4437

ALEXIS CERVANTES
1118 VAQUERO CIR
OXNARD, CA 93030-6174

ALEXIS CESPEDES
173 W MISSION AVE APT A
VENTURA, CA 93001-6821

ALEXIS CHATFIELD
476 COLLEGE DR
VENTURA, CA 93003-3412

ALEXIS CONTRERAS
168 STONEGATE RD APT 306
CAMARILLO, CA 93010-7595

ALEXIS DUNNING
1381 E SANTA CLARA ST APT 10
VENTURA, CA 93001-3220

ALEXIS FLORES
1710 W HILLCREST DR APT 93
NEWBURY PARK, CA 91320-2311

ALEXIS FLORES
6882 CROWLEY AVE
VENTURA, CA 93003-7110

ALEXIS GARCIA
311 AMERICAN RIVER CT
OXNARD, CA 93036-5300

ALEXIS GARCIA
520 TOWN FOREST CT
CAMARILLO, CA 93012-7760

ALEXIS GOVEA
730 HACIENDA DR
CAMARILLO, CA 93012-5214

ALEXIS GUERRERO
1101 VENTURA BLVD SPC 207
OXNARD, CA 93036-363

ALEXIS HAVERLAH
851 JENNY DR
NEWBURY PARK, CA 91320-2016

ALEXIS HOWERY
347 ARCADE DR
VENTURA, CA 93003-2707

ALEXIS LLANOS
374 S CATALINA ST
VENTURA, CA 93001-3629

ALEXIS MONTES
582 HOLLY AVE
OXNARD, CA 93036-1929

ALEXIS NAZZARO
867 VISTA DEL MAR PL APT 203
VENTURA, CA 93001-3711

ALEXIS PADGETT
1146 BATH LN APT B
VENTURA, CA 93001-880

ALEXIS RAMIREZ
562 NICOLE DR
NEWBURY PARK, CA 91320-3079

ALEXIS ROMERO
809 PASEO CAMARILLO APT 59
CAMARILLO, CA 93010-724

ALEXIS SAKABU
2400 PICKWICK DR APT 202
CAMARILLO, CA 93010-6552

ALEXIS SANDERS
1235 SARATOGA AVE
VENTURA, CA 93003-5815

ALEXIS SHEFF
2151 ALAMEDA AVE
VENTURA, CA 93003-6672

ALEXIS SIMENTAL
337 WESTPARK CT APT 1013
CAMARILLO, CA 93012-7831

ALEXIS TORRES
742 POLI ST APT B
VENTURA, CA 93001-2978

ALEXIS VILLEGAS
1639 CALLE DIAMONTE
NEWBURY PARK, CA 91320-2607

ALEXIS VILLEGAS
5386 HEATHER ST
CAMARILLO, CA 93012-7314

ALEXIS WARDA
156 S LAUREL ST APT 23
VENTURA, CA 93001-22

ALEXIS WINN
460 FOREST PARK BLVD APT 320
OXNARD, CA 93036-5504

ALEXX JACKSON
400 E WILBUR RD APT 105
THOUSAND OAKS, CA 91360-5450

ALEYA HAMID
376 WINDTREE AVE
NEWBURY PARK, CA 91320-4117

ALF HALSTEEN
1215 ANCHORS WAY DR SPC 49
VENTURA, CA 93001-5286

ALFIE KRAKOW
48 HURST AVE
VENTURA, CA 93001-3423

ALFONSO AGUILAR
2240 WANKEL WAY APT 601
OXNARD, CA 93030-689

ALFONSO BELLO
475 S EVERGREEN DR
VENTURA, CA 93003-4507

ALFONSO BERNAL
2594 DUMETZ ST
CAMARILLO, CA 93010-6512

ALFONSO BOTO
879 PASEO SERENATA
CAMARILLO, CA 93012-8194

ALFONSO CARDENAS
491 HILLSBOROUGH ST
THOUSAND OAKS, CA 91361-1345

ALFONSO CARDENAS
543 LANTANA ST APT 143
CAMARILLO, CA 93010-6167

ALFONSO ESCAMILLA
631 ROBLE LN
OXNARD, CA 93036-5047

ALFONSO ESPINO
1262 NEWBURY RD SPC 10
NEWBURY PARK, CA 91320-6410

ALFONSO GOMEZ
145 E WILBUR RD APT 212
THOUSAND OAKS, CA 91360-5526

ALFONSO GONZALEZ
1544 MARSELLA DR
OXNARD, CA 93030-5094

ALFONSO GONZALEZ
2283 REINA CIR
OXNARD, CA 93030-130

ALFONSO GUERRERO
335 LAFAYETTE DR
OXNARD, CA 93036-2462

ALFONSO GUZMAN
524 AVENIDA DE LA PLATA
NEWBURY PARK, CA 91320-2403

ALFONSO HIGUERA
567 TREE TOP LN
THOUSAND OAKS, CA 91360-2455

ALFONSO JONES
1101 VENTURA BLVD SPC 220
OXNARD, CA 93036-375

ALFONSO LOPEZ
169 W PARK ROW AVE
VENTURA, CA 93001-1835

ALFONSO MAYNARD
1220 JOHNSON DR SPC 143
VENTURA, CA 93003-501

ALFONSO MENDOZA
2405 LARKHAVEN LN
OXNARD, CA 93036-6247

ALFONSO RAFFTA
1053 WOODGATE CT
CAMARILLO, CA 93010-3044

ALFONSO RIVERA
1016 CALLE VISTA CALMA
OXNARD, CA 93030-8044

ALFONSO RODRIGUEZ
5039 GALANO DR
CAMARILLO, CA 93012-5235

ALFONSO RUIZ
6268 BRISTOL RD
VENTURA, CA 93003-6742

ALFONSO SANCHEZ
5277 VIA CALDERON
CAMARILLO, CA 93012-6739

ALFONSO VALDEZ
621 W VINEYARD AVE APT 679
OXNARD, CA 93036-1964

ALFONSO ZUNIGA
1661 CALLE ZAFIRO
NEWBURY PARK, CA 91320-2650

ALFONSO ZURITA
470 OAK TREE LN APT A
THOUSAND OAKS, CA 91360-5567

ALFRED ARNOLD
140 ALLEN CT
NEWBURY PARK, CA 91320-3901

ALFRED BROWN
176 STAGE TRAIL RD
CAMARILLO, CA 93010-7581

ALFRED BURT
723 PASEO CAMARILLO APT 930
CAMARILLO, CA 93010-893

ALFRED CLARK
580 STRAUSS DR
NEWBURY PARK, CA 91320-3043

ALFRED CONTRERAS
2848 CORTEZ ST
OXNARD, CA 93036-1607

ALFRED FLYNN
226 VISTA BONITA
NEWBURY PARK, CA 91320-1025

ALFRED GONZALES
2580 COLONIA AVE
OXNARD, CA 93036-1230

ALFRED GUILFOIL
131 PALM DR
CAMARILLO, CA 93010-7925

ALFRED HAYES
77 N CONEJO SCHOOL RD UNIT 305
THOUSAND OAKS, CA 91362-2654

ALFRED HINES
5278 SHENANDOAH ST
VENTURA, CA 93003-5957

ALFRED HUSKEY
1390 E HILLCREST DR APT 603
THOUSAND OAKS, CA 91362-2586

ALFRED LEGERE
24 LAS POSAS RD APT 16
CAMARILLO, CA 93010-2781

ALFRED LEWIS
1457 POLI ST
VENTURA, CA 93001-3207

ALFRED MANN
537 CALLE YUCCA
THOUSAND OAKS, CA 91360-2583

ALFRED MORENO
431 ARCADE DR
VENTURA, CA 93003-4501

ALFRED ORTIZ
1208 CHALMETTE AVE
VENTURA, CA 93003-5847

ALFRED RAMIREZ
891 JAY AVE
CAMARILLO, CA 93010-2847

ALFRED SAMANIEGO
2668 EUCALYPTUS DR
OXNARD, CA 93036-8829

ALFRED SCHAFER
9103 VILLAGE 9
CAMARILLO, CA 93012-6929

ALFRED TORRES
700 BLUEBELL PL
OXNARD, CA 93036-9056

ALFREDO AGUILAR
2025 LOS FELIZ DR APT 5
THOUSAND OAKS, CA 91362-3037

ALFREDO AGUILAR
2085 GLOVER ST
VENTURA, CA 93003-7400

ALFREDO ALMAZAN
2025 SNOW AVE
OXNARD, CA 93036-2553

ALFREDO ANDRADE
555 HOLLY AVE
OXNARD, CA 93036-1904

ALFREDO ANTONIO
362 SPRING PARK RD
CAMARILLO, CA 93012-7734

ALFREDO AVILA
68 E WARNER ST
VENTURA, CA 93001-1745

ALFREDO CENTENO
2327 YEW DR
NEWBURY PARK, CA 91320-3355

ALFREDO CORTES
139 CAMINO ESPLENDIDO
CAMARILLO, CA 93010-1716

ALFREDO CRUZ
1671 CALLE ZAFIRO
NEWBURY PARK, CA 91320-2650

ALFREDO CRUZ
2238 ALAMEDA AVE
VENTURA, CA 93003-6668

ALFREDO DIETRICH
626 PASEO LA PERLA
NEWBURY PARK, CA 91320-2443

ALFREDO DOMINGUEZ
1177 ALAMOS DR
THOUSAND OAKS, CA 91362-2508

ALFREDO ESPINOZA
66 S VENTURA AVE APT 208
VENTURA, CA 93001-2739

ALFREDO ESQUIVIAS
1008 MELITO DR
OXNARD, CA 93030-5478

ALFREDO FERIA
1290 NOCHE DR
OXNARD, CA 93030-425

ALFREDO GARCIA
1254 INDIO DR
OXNARD, CA 93030-418

ALFREDO GARNICA
1300 SARATOGA AVE UNIT 406
VENTURA, CA 93003-6404

ALFREDO GOMEZ
2164 SKINNER CT
THOUSAND OAKS, CA 91362-3062

ALFREDO JOMSKY
5713 CALLE PAMARO
CAMARILLO, CA 93012-8614

ALFREDO LEON
6531 BRISTOL RD
VENTURA, CA 93003-6745

ALFREDO LOPEZ
3049 MOSS LANDING BLVD
OXNARD, CA 93036-5326

ALFREDO MEDINA
2244 JARDIN DR
OXNARD, CA 93036-2506

ALFREDO MEDINA
810 ALMENDRA PL
OXNARD, CA 93036-2520

ALFREDO MEJIA
242 RIVERDALE CT APT 821
CAMARILLO, CA 93012-6402

ALFREDO MEJIA
3650 GOLDEN POND DR
CAMARILLO, CA 93012-7705

ALFREDO MELGOZA
1301 VENTURA BLVD SPC 108
OXNARD, CA 93036-8399

ALFREDO MICHEL
6353 NIGHTINGALE ST APT 101
VENTURA, CA 93003-6969

ALFREDO NAVARRO
411 CITADEL AVE
VENTURA, CA 93003-3852

ALFREDO PLASCENCIA
293 BELLAFONTE CT
CAMARILLO, CA 93012-7746

ALFREDO PLASCENCIA
1161 CORTE RIVIERA
CAMARILLO, CA 93010-7419

ALFREDO PLASCENCIA
836 CALLE LOS GATOS
CAMARILLO, CA 93010-2656

ALFREDO RESTRIVERA
1255 COE ST
CAMARILLO, CA 93010-3021

ALFREDO REYES
1503 TERRONEZ PL
OXNARD, CA 93030-110

ALFREDO RODRIGUEZTORRES
630 RIO SCHOOL LN
OXNARD, CA 93036-1703

ALFREDO SALCIDO
2768 E PONDEROSA DR APT 265
CAMARILLO, CA 93010-4887

ALFREDO SALINAS
447 DEERHURST AVE
CAMARILLO, CA 93012-5127

ALFREDO SANCHEZ
1280 E SANTA CLARA ST APT 13
VENTURA, CA 93001-3170

ALFREDO TEJEDA
148 W PROSPECT ST
VENTURA, CA 93001-1844

ALFREDO VENTURA
471 COMMONS PARK DR
CAMARILLO, CA 93012-7738

ALI ALKARNI
1155 E MAIN ST APT D
VENTURA, CA 93001-3198

ALI ARDEKANI
73 JENSEN CT
THOUSAND OAKS, CA 91360-7449

ALI AZANI
29 SECRET HOLLOW LN
NEWBURY PARK, CA 91320-3900

ALI BISHOP
1125 CARLSBAD PL
VENTURA, CA 93003-5839

ALI BOZORGI
6106 CARDINAL ST
VENTURA, CA 93003-6512

ALI JAZI
613 VIA MARQUESA
CAMARILLO, CA 93012-921

ALI JOHNSON
860 VALLECITO DR
VENTURA, CA 93001-2083

ALI KAZEMI
2760 E PONDEROSA DR APT 218
CAMARILLO, CA 93010-4859

ALI MOZAFFARIAN
2121 MAPLELEAF AVE
NEWBURY PARK, CA 91320-3374

ALI MROUE
3915 CALLE VALLE VISTA
NEWBURY PARK, CA 91320-1939

ALI NASSER
232 CAMINO CORTINA
CAMARILLO, CA 93010-2640

ALI NORLIN
840 POLI ST
VENTURA, CA 93001-2913

ALI RAZAVI
226 GREEN HEATH PL
THOUSAND OAKS, CA 91361-1105

ALI SCHUBERG
3980 TELEGRAPH RD APT 12
VENTURA, CA 93003-3613

ALI SOVARI
330 DOMINGUEZ ST
CAMARILLO, CA 93010-7831

ALI TIL
22107 VILLAGE 22
CAMARILLO, CA 93012-7511

ALIA HAFEZ
664 ROSEWOOD AVE
CAMARILLO, CA 93010-5916

ALIA SOLANO
1157 E MAIN ST
VENTURA, CA 93001-3119

ALIALILANI BURNS
5239 FELICIA ST
CAMARILLO, CA 93012-6728

ALICE BLATT
2222 DERBY ST
CAMARILLO, CA 93010-3308

ALICE BROWN
300 ROLLING OAKS DR APT 164
THOUSAND OAKS, CA 91361-1219

ALICE CARTER
22222 VILLAGE 22
CAMARILLO, CA 93012-7514

ALICE CASTLE
3143 PORTER LN
VENTURA, CA 93003-4816

ALICE CHEN
369 PASEO DE PLAYA APT 212
VENTURA, CA 93001-2748

ALICE CHUNG
235 N CONEJO SCHOOL RD APT 218
THOUSAND OAKS, CA 91362-2681

ALICE COPPINGER
367 E THOUSAND OAKS BLVD APT 115
THOUSAND OAKS, CA 91360-8255

ALICE DE CASTRO
1562 E THOMPSON BLVD
VENTURA, CA 93001-3331

ALICE DELDUCA
872 CAYO GRANDE CT
NEWBURY PARK, CA 91320-1943

ALICE DORTHALINA
6213 VILLAGE 6
CAMARILLO, CA 93012-6917

ALICE GINN
1568 CORTE LEJOS
CAMARILLO, CA 93010-7502

ALICE HEMBRE
1220 JOHNSON DR SPC 54
VENTURA, CA 93003-635

ALICE HERMES
189 WINDTREE AVE
NEWBURY PARK, CA 91320-4129

ALICE LAKE ZACHARY
8126 VILLAGE 8
CAMARILLO, CA 93012-6928

ALICE LINESCH
2695 SURFRIDER AVE
VENTURA, CA 93001-4141

ALICE MADRID
1391 RAMONA DR
NEWBURY PARK, CA 91320-3553

ALICE MCEUEN
426 SPRING OAK RD UNIT 1612
CAMARILLO, CA 93010-7527

ALICE MEADE
80 SAINT STEPHEN CT
NEWBURY PARK, CA 91320-3913

ALICE MELENDEZ
5477 RALSTON ST UNIT 109
VENTURA, CA 93003-6081

ALICE MORALES
131 BELL WAY
VENTURA, CA 93001-1619

ALICE OROSCO
550 ASHDALE CT
CAMARILLO, CA 93010-8404

ALICE PARRA
1171 E META ST APT 16
VENTURA, CA 93001-3136

ALICE PEMBERTON
24 LAS POSAS RD APT 144
CAMARILLO, CA 93010-2785

ALICE QUICK
1010 PACIFIC STRAND PL
APT 106
VENTURA, CA 93003-499

ALICE REIMBOLD
4942 LAFAYETTE ST
VENTURA, CA 93003-4212

ALICE SEPULVEDA
4700 AURORA DR SPC 129
VENTURA, CA 93003-8857

ALICE SHEPARD
3773 CALLE CLARA VISTA
NEWBURY PARK, CA 91320-1912

ALICE STEWART
2579 MICHAEL DR
NEWBURY PARK, CA 91320-3235

ALICE TSENG
541 EVA ST
VENTURA, CA 93003-4717

ALICIA ADEN
2118 WILCOX ST
CAMARILLO, CA 93010-4645

ALICIA AGUILAR
865 N OLIVE ST APT 100
VENTURA, CA 93001-1683

ALICIA ANDREWS
3049 HARBOR BLVD
VENTURA, CA 93001-4209

ALICIA ARNOLD
288 FLITTNER CIR
THOUSAND OAKS, CA 91360-5954

ALICIA AYALA
301 W VINEYARD AVE APT 415
OXNARD, CA 93036-2074

ALICIA AYALA
610 PASEO LA PERLA
NEWBURY PARK, CA 91320-2435

ALICIA BECERRA
302 SIMON WAY
OXNARD, CA 93036-1345

ALICIA BERNHEIM
5011 GALANO DR
CAMARILLO, CA 93012-5234

ALICIA BETTENCOURT
5333 BUENA MESA CT
CAMARILLO, CA 93012-5312

ALICIA BORUNDA
130 E RAMONA ST
VENTURA, CA 93001-1907

ALICIA BUCZKOWSKI
60 VALLEY VISTA DR
CAMARILLO, CA 93010-1761

ALICIA CARMONA CORNEJO
369 PASEO DE PLAYA APT 206
VENTURA, CA 93001-2748

ALICIA CASTRO
1697 AMADOR LN
NEWBURY PARK, CA 91320-1804

ALICIA CEJA
639 AVENIDA DEL PLATINO
NEWBURY PARK, CA 91320-2521

ALICIA CHAVEZ
2629 BALBOA ST
OXNARD, CA 93036-1741

ALICIA COLEMAN
3878 PALOMA DR
VENTURA, CA 93003-3130

ALICIA CORTEZ
1020 OTANO WAY
OXNARD, CA 93030-5476

ALICIA CUEVAS
2463 JACARANDA DR
OXNARD, CA 93036-6292

ALICIA DAVIS
200 S GLENN DR APT 122
CAMARILLO, CA 93010-7908

ALICIA DELFOSS
1989 LOS FELIZ DR APT 257
THOUSAND OAKS, CA 91362-5513

ALICIA DURAZO
301 W VINEYARD AVE APT 423
OXNARD, CA 93036-2075

ALICIA ELLIS
168 STONEGATE RD APT 308
CAMARILLO, CA 93010-7595

ALICIA ERVIN
1692 GLIDER CT
NEWBURY PARK, CA 91320-6500

ALICIA FEUERSTEIN
6700 TELEPHONE RD APT 1118
VENTURA, CA 93003-5540

ALICIA FOURNIER
182 GREENMEADOW AVE
NEWBURY PARK, CA 91320-4137

ALICIA FRY
4599 EL CAPITAN PL
CAMARILLO, CA 93012-966

ALICIA GARCIA
241 STONEGATE RD
CAMARILLO, CA 93010-7573

ALICIA GARCIA
6391 WHIPPORWILL ST APT F
VENTURA, CA 93003-6949

ALICIA GUTIERREZ
546 SPRING OAK RD UNIT 1431
CAMARILLO, CA 93010-7556

ALICIA GUTIERREZ
5535 LARKIN ST
VENTURA, CA 93003-4237

ALICIA HENRY
3900 E MAIN ST SPC 26
VENTURA, CA 93003-338

ALICIA JASSO
359 RIVERPARK BLVD APT 303
OXNARD, CA 93036-7630

ALICIA JIMENEZ
1103 PINATA DR
OXNARD, CA 93030-5459

ALICIA JONES
5521 COLTRANE ST
VENTURA, CA 93003-223

ALICIA KAMINSKY
6274 GOLDENEYE ST
VENTURA, CA 93003-232

ALICIA KUHRY
2474 ELDERBERRY DR
OXNARD, CA 93036-1505

ALICIA LEON
608 CEDAR ST APT 266
VENTURA, CA 93001-1947

ALICIA LOPEZ
291 RIVERPARK BLVD APT 203
OXNARD, CA 93036-7654

ALICIA MACCRACKEN
643 KENDALE LN
THOUSAND OAKS, CA 91360-2536

ALICIA MARGULIES
1324 VILLAGE 1
CAMARILLO, CA 93012-6812

ALICIA MARIS
1804 MONITA DR
VENTURA, CA 93001-2302

ALICIA MARTINEZ
7109 OWL CT
VENTURA, CA 93003-6237

ALICIA MAURICIO
2241 MIRAMONTE DR
OXNARD, CA 93036-2513

ALICIA MENDOZA
217 E STROUBE ST
OXNARD, CA 93036-1622

ALICIA MITCHELL
787 CALLE SEQUOIA
THOUSAND OAKS, CA 91360-2530

ALICIA MOHRMAN
1147 BAYWOOD AVE
CAMARILLO, CA 93010-3004

ALICIA MONTOYA
37 N CATALINA ST
VENTURA, CA 93001-2437

ALICIA MORALES
872 CALLE CAMELIA
CAMARILLO, CA 93010-2813

ALICIA ORTIZ
601 BLUEBELL PL
OXNARD, CA 93036-9093

ALICIA PAGE
1949 LOS FELIZ DR APT 247
THOUSAND OAKS, CA 91362-5509

ALICIA PALEY
830 CAMINO FLORES
THOUSAND OAKS, CA 91360-2500

ALICIA PONIEWAZ
3373 ARMADA DR APT 5
VENTURA, CA 93003-4950

ALICIA PRIETO RIEFSTAHL
3421 NYELAND AVE
OXNARD, CA 93036-8820

ALICIA RECKER
1960 GINGER ST APT 69
OXNARD, CA 93036-9020

ALICIA RHODES
1580 CHARTERWOOD CT
THOUSAND OAKS, CA 91362-2777

ALICIA RODRIGUEZ
49 N DOS CAMINOS AVE
VENTURA, CA 93003-2924

ALICIA SALDIVAR
3411 RENE ST
OXNARD, CA 93036-1449

ALICIA SANCHEZ
3064 CANOPY DR
CAMARILLO, CA 93012-7762

ALICIA SARRAUTE
1393 SEVILLA ST
CAMARILLO, CA 93010-7742

ALICIA SERRATO
258 W STROUBE ST
OXNARD, CA 93036-214

ALICIA TORAYA LARIOS
323 RIVERPARK BLVD UNIT 104
OXNARD, CA 93036-7671

ALICIA TURITZ
432 BLANCO CT
CAMARILLO, CA 93012-6814

ALICIA VAZQUEZ
42 E BARNETT ST
VENTURA, CA 93001-1710

ALICIA VERDADES
6206 RALSTON ST
VENTURA, CA 93003-6126

ALICIA WILSON
2402 PLEASANT WAY UNIT F
THOUSAND OAKS, CA 91362-3269

ALICIA WIRSING
6630 SORA ST
VENTURA, CA 93003-6211

ALICIA YODER
1014 MODESTO AVE
CAMARILLO, CA 93010-4503

ALICIA ZUNIGA
532 HERMOSA WAY
OXNARD, CA 93036-8231

ALICJA GALA
224 OAKLEAF DR APT 202
THOUSAND OAKS, CA 91360-3848

ALIDA RODEBUSH
2260 SUNSET DR
VENTURA, CA 93001-2453

ALIEKE BENSON
233 S CATALINA ST
VENTURA, CA 93001-3562

ALIK SHULMAN
662 AVENIDA DEL PLATINO
NEWBURY PARK, CA 91320-2528

ALINA CENAL
244 GRANDVIEW CIR
CAMARILLO, CA 93010-7828

ALINA IKEDA
6689 QUAIL ST
VENTURA, CA 93003-7104

ALINA LOGERQUIST
465 PASEO DEL VALLE
CAMARILLO, CA 93010-5965

ALINA NEYMAN
555 LAURIE LN APT H3
THOUSAND OAKS, CA 91360-5597

ALINA PLASCENCIA
6296 GOLDENEYE ST
VENTURA, CA 93003-232

ALINA RAMIREZ
121 W COLLINS ST APT 117
OXNARD, CA 93036-1650

ALINA VEGA
149 COTTAGE GROVE AVE
CAMARILLO, CA 93012-909

ALINE FERREIRA
2840 WAGON WHEEL RD UNIT 302
OXNARD, CA 93036-1191

ALIREZA LAGHAEI
425 GRAND OAK LN
THOUSAND OAKS, CA 91360-2453

ALIREZA RAJAEI
1318 RAMONA DR
NEWBURY PARK, CA 91320-3555

ALIREZA SABOUR
6334 CORTE LUCINDA
CAMARILLO, CA 93012-8199

ALIREZA SHARIFZADEH
3220 CANOPY DR
CAMARILLO, CA 93012-7764

ALISA BALIAN
1751 BLOSSOM CT
NEWBURY PARK, CA 91320-5908

ALISA BROOME
168 AVOCADO PL
CAMARILLO, CA 93010-8467

ALISA CERTO
566 E THOMPSON BLVD
VENTURA, CA 93001-2827

ALISA KEMPEMA
182 RIPLEY ST APT 45
CAMARILLO, CA 93010-2606

ALISA MARCARELLI
306 RIMROCK RD
THOUSAND OAKS, CA 91361-5205

ALISA MILLER
65 W THOMPSON BLVD UNIT 202
VENTURA, CA 93001-2776

ALISA MONTOYA
5158 LADERA VISTA DR
CAMARILLO, CA 93012-5320

ALISA MYERS
219 EAGLEVIEW PL
NEWBURY PARK, CA 91320-3251

ALISA RUJIRAVIRIYAPINYO
675 TARLOW ST
VENTURA, CA 93003-397

ALISA SEDLIACIK
224 OAKLEAF DR APT 203
THOUSAND OAKS, CA 91360-3848

ALISA SNYDER
190 SPINDLEWOOD AVE
CAMARILLO, CA 93012-901

ALISA STEARNS
19 LA CAM RD
NEWBURY PARK, CA 91320-3834

ALISEN TAKACS
700 N WENDY DR APT 11
NEWBURY PARK, CA 91320-3054

ALISHA AGUILAR
400 PASEO CAMARILLO APT 117
CAMARILLO, CA 93010-5999

ALISHA BUONARATI
6220 BELL ST
VENTURA, CA 93003-6719

ALISHA CASTNEDA
443 OCCIDENTAL DR APT 5
OXNARD, CA 93036-2457

ALISHA ECKBERG
1274 SAN SIMEON CT UNIT 5
VENTURA, CA 93003-6032

ALISHA MERCHANT
299 HODENCAMP RD APT 64
THOUSAND OAKS, CA 91360-5633

ALISHA WILLIAMS
480 PASEO CAMARILLO APT 305
CAMARILLO, CA 93010-5988

ALISHUA JOHNSON
67 S ASH ST
VENTURA, CA 93001-2919

ALISON ADAMS
495 W GAINSBOROUGH RD APT 101
THOUSAND OAKS, CA 91360-2433

ALISON AMAGASU
836 CAYO GRANDE CT
NEWBURY PARK, CA 91320-1943

ALISON CLUSTER
5031 COLONY DR
CAMARILLO, CA 93012-5317

ALISON COSGROVE
209 RIVERDALE CT APT 559
CAMARILLO, CA 93012-7796

ALISON DOBNER
6280 PASEO ENCANTADA
CAMARILLO, CA 93012-9431

ALISON DRAIN
17159 VILLAGE 17
CAMARILLO, CA 93012-7401

ALISON DURAN
1666 SAN NICHOLAS ST APT A
VENTURA, CA 93001-3367

ALISON ESPINOLA
173 CHRISMAN AVE
VENTURA, CA 93001-3239

ALISON FERGUSON
1078 PENINSULA ST
VENTURA, CA 93001-3950

ALISON FLEISHMAN
1194 MONTE SERENO DR
THOUSAND OAKS, CA 91360-2407

ALISON FRIEDMAN
148 ENSENADA AVE
NEWBURY PARK, CA 91320-3631

ALISON GROSSMANN
3288 CANOPY DR
CAMARILLO, CA 93012-7764

ALISON HARRIS
1038 COVE ST
VENTURA, CA 93001-3908

ALISON IANNOLO
1189 CALLE YUCCA
THOUSAND OAKS, CA 91360-2209

ALISON LITTLE
134 FLORA VISTA AVE
CAMARILLO, CA 93012-5170

ALISON MATLOCK
7294 MARMOTA ST
VENTURA, CA 93003-6845

ALISON MCCORMICK
1900 E LINDA VISTA AVE
VENTURA, CA 93001-2316

ALISON NUNEZ
529 GRANDE ST
OXNARD, CA 93036-8214

ALISON ROOF
723 PASEO CAMARILLO APT 918
CAMARILLO, CA 93010-893

ALISON ROWE
104 SAN CLEMENTE ST
VENTURA, CA 93001-3565

ALISON SANCHEZ
2960 SAILOR AVE
VENTURA, CA 93001-4156

ALISON SANDNESS
717 ARNEILL RD
CAMARILLO, CA 93010-4742

ALISON SCHEMBER
268 ORTEGA DR
NEWBURY PARK, CA 91320-3934

ALISON SPONDELLO
315 HODENCAMP RD APT 70
THOUSAND OAKS, CA 91360-5634

ALISON STANLEY
238 EDWARD RD
NEWBURY PARK, CA 91320-4614

ALISON STEVENSON
2744 E PONDEROSA DR APT 146
CAMARILLO, CA 93010-4855

ALISON STEWARD
2694 PREBLE AVE
VENTURA, CA 93003-4614

ALISON TURNER
2238 S VICTORIA AVE
VENTURA, CA 93003-6678

ALISON WEISS
610 LANTANA ST APT 66
CAMARILLO, CA 93010-6111

ALISON WITHERSPOON
1957 LOS FELIZ DR APT 165
THOUSAND OAKS, CA 91362-5515

ALISSA AGUILAR
915 POINSETTIA PL APT D
VENTURA, CA 93001-5009

ALISSA BANSIL
464 COMMONS PARK DR
CAMARILLO, CA 93012-7738

ALISSA CURREY
1138 LA JOLLA DR
THOUSAND OAKS, CA 91362-2221

ALISSA GOLDBERG
525 GALSWORTHY ST
THOUSAND OAKS, CA 91360-5318

ALISSA HAYDEN
2375 CHIQUITA LN
THOUSAND OAKS, CA 91362-3104

ALISSA SHIELDS
275 E WILBUR RD APT 201
THOUSAND OAKS, CA 91360-5486

ALISSA VIZZO
3089 BAYSHORE AVE
VENTURA, CA 93001-4125

ALIXANDRA CELESTINO
130 S FIR ST
VENTURA, CA 93001-2813

ALIYA BLAGROVE
1381 E SANTA CLARA ST APT 1
VENTURA, CA 93001-3219

ALIYA PENYACSEK
2461 REDWING LN
OXNARD, CA 93036-6255

ALIYAH SCHNEIDER
54 N DOS CAMINOS AVE
VENTURA, CA 93003-2925

ALLA KRYUKOVA
630 WOODLAWN DR
THOUSAND OAKS, CA 91360-2568

ALLAN BOONE
4041 BARCELONA PL
NEWBURY PARK, CA 91320-2803

ALLAN CUSTODIO
1103 LOMBARD ST
OXNARD, CA 93030-7329

ALLAN GUTIERREZ
3496 GEORGE ST
OXNARD, CA 93036-1440

ALLAN HEWETT
264 GERSHWIN LN
VENTURA, CA 93003-5202

ALLAN JANTZ
5455 NORTHWIND CT APT 101
VENTURA, CA 93003-208

ALLAN KOCH
1643 FOX SPRINGS CIR
NEWBURY PARK, CA 91320-5915

ALLAN KULL
300 ROLLING OAKS DR APT 137
THOUSAND OAKS, CA 91361-1212

ALLAN LADAGA
123 CAMINO RUIZ APT 92
CAMARILLO, CA 93012-6753

ALLAN LINDEN
196 S PACIFIC AVE
VENTURA, CA 93001-3451

ALLAN MABABA CAMBA
405 VISTA DEL SOL
CAMARILLO, CA 93010-5939

ALLAN NOJADERA
2180 BLACKBERRY CIR
OXNARD, CA 93036-9064

ALLAN OLSON
308 N CATALINA ST
VENTURA, CA 93001-2432

ALLAN PARKINSON
116 LA FORTUNA
NEWBURY PARK, CA 91320-1012

ALLAN RACAN
1360 HACIENDA DR
OXNARD, CA 93030-414

ALLAN REMINGTON
1215 ANCHORS WAY DR SPC 247
VENTURA, CA 93001-5232

ALLAN SADOWSKY
808 AVENIDA VALENCIA
CAMARILLO, CA 93012-986

ALLAN SILBER
264 CAMINO TOLUCA
CAMARILLO, CA 93010-2663

ALLAN STAMPA
1225 BEACHMONT ST
VENTURA, CA 93001-4227

ALLAN TOLENTINO
5259 CREEKSIDE RD
CAMARILLO, CA 93012-5419

ALLAN TONEY
88 N LAUREL ST
VENTURA, CA 93001-24

ALLANA CAMPBELL
546 GARONNE ST
OXNARD, CA 93036-5314

ALLANYIRE LOPEZ
235 N CONEJO SCHOOL RD APT 120
THOUSAND OAKS, CA 91362-2677

ALLEEA GRIFFIN
733 BENNETT AVE
VENTURA, CA 93003-411

ALLEN AUE
140 W HARRISON AVE APT 3
VENTURA, CA 93001-5802

ALLEN BENJAMIN
2011 AYALA ST
VENTURA, CA 93001-3712

ALLEN BRUECKNER
2340 KUDU PL
VENTURA, CA 93003-7001

ALLEN BRUMER
233 N MARCELLO AVE
NEWBURY PARK, CA 91320-3639

ALLEN COHEN
25128 VILLAGE 25
CAMARILLO, CA 93012-7609

ALLEN COOL
1800 W HILLCREST DR APT 284
NEWBURY PARK, CA 91320-2333

ALLEN EGGLESTON
2844 SAILOR AVE
VENTURA, CA 93001-4158

ALLEN FIELDS
1344 E HILLCREST DR UNIT 30
THOUSAND OAKS, CA 91362-2565

ALLEN HERME
231 STAGE TRAIL RD
CAMARILLO, CA 93010-7572

ALLEN HYNSON
337 N OLIVE ST
VENTURA, CA 93001-1863

ALLEN KIEFFER
359 LINCOLN DR
VENTURA, CA 93001-2321

ALLEN LISLE
1484 VIDA DR
OXNARD, CA 93030-122

ALLEN MASSENGALE
5115 VIA CALDERON
CAMARILLO, CA 93012-6738

ALLEN MCCLEERY
2996 REEF ST
VENTURA, CA 93001-4161

ALLEN METTLER
364 VALMORE AVE
VENTURA, CA 93003-4750

ALLEN MONROE
2051 WANKEL WAY APT 370
OXNARD, CA 93036-8261

ALLEN PASTORES
400 W VINEYARD AVE
OXNARD, CA 93036-1913

ALLEN QUINTERO
5114 SHENANDOAH ST
VENTURA, CA 93003-5967

ALLEN RAHIM
1180 AMBERTON LN
NEWBURY PARK, CA 91320-3560

ALLEN REED
167 WALTER AVE
NEWBURY PARK, CA 91320-4341

ALLEN ROBERTS
970 E THOMPSON BLVD
VENTURA, CA 93001-3009

ALLEN RUIZ
157 S CATALINA ST
VENTURA, CA 93001-3535

ALLEN SANTOS
1649 LIMONERO PL
OXNARD, CA 93030-2571

ALLEN SCOGING
555 S EMMA AVE
VENTURA, CA 93003-4744

ALLEN SHERWOOD
321 E THOMPSON BLVD
VENTURA, CA 93001-2726

ALLEN SMITH
2665 VENTURA BLVD APT B
OXNARD, CA 93036-8850

ALLEN SPIVEY
742 FOREST PARK BLVD APT 210
OXNARD, CA 93036-5411

ALLEN TENENHOLTZ
4700 AURORA DR SPC 46
VENTURA, CA 93003-8823

ALLEN WEST
1150 VENTURA BLVD SPC 80
CAMARILLO, CA 93010-7680

ALLETA DARBY
3700 DEAN DR UNIT 1305
VENTURA, CA 93003-3338

ALLEY ELLIOTT
6390 SAN COMO LN
CAMARILLO, CA 93012-8136

ALLIE SAYLE
300 ROLLING OAKS DR APT 227
THOUSAND OAKS, CA 91361-1234

ALLIE SNYDER
599 S EVERGREEN DR
VENTURA, CA 93003-4509

ALLISON BERNACKI
805 MOBIL AVE
CAMARILLO, CA 93010-4626

ALLISON COOK
253 CAMINO TOLUCA
CAMARILLO, CA 93010-2670

ALLISON DAVIS
442 MURRAY AVE
CAMARILLO, CA 93010-6322

ALLISON DOBBINS
1545 CHURCH ST
VENTURA, CA 93001-2218

ALLISON HOLICKY
636 MUSTANG ST
CAMARILLO, CA 93010-7698

ALLISON JOHNSON
6429 KINGFISHER PL
VENTURA, CA 93003-6768

ALLISON JOHNSTON
378 MESA AVE
NEWBURY PARK, CA 91320-4529

ALLISON KOLIBAS
3005 E MAIN ST APT 104
VENTURA, CA 93003-4748

ALLISON KUNATH
1708 1/2 EVANS AVE
VENTURA, CA 93001-3427

ALLISON KUNATH
3846 SHELDON DR
VENTURA, CA 93003-3142

ALLISON LACY
74 N SANTA ROSA ST
VENTURA, CA 93001-3445

ALLISON LAPRELLE
2705 SMOKEY MOUNTAIN DR
OXNARD, CA 93036-5341

ALLISON LEE
2313 PANDA PL
VENTURA, CA 93003-7043

ALLISON MAIRES
2694 SERENO AVE
VENTURA, CA 93003-4661

ALLISON MAZZON
258 S ASH ST
VENTURA, CA 93001-2923

ALLISON NUNEZ
375 E THOMPSON BLVD APT 202
VENTURA, CA 93001-5928

ALLISON OLSON
5379 QUEENS ST
VENTURA, CA 93003-3946

ALLISON PEMBERTON
129 SAN ROQUE AVE
VENTURA, CA 93003-3021

ALLISON SAWYER
444 FALLEN LEAF AVE
CAMARILLO, CA 93012-5130

ALLISON TAVERNER
555 LAURIE LN APT L4
THOUSAND OAKS, CA 91360-5538

ALLIYAH CARCHA
237 CASTILIAN AVE
NEWBURY PARK, CA 91320-3620

ALLOONDA RUDOLPH
250 W CENTER ST
VENTURA, CA 93001-1816

ALLY FRIEDMAN
417 SPRING PARK RD
CAMARILLO, CA 93012-7767

ALLYN RITZ
3290 BRIDGEHAMPTON WAY
CAMARILLO, CA 93012-7749

ALLYNE SHAVER
2343 YEW DR
NEWBURY PARK, CA 91320-3355

ALLYSON BATEMAN
791 VISTA PALACIO
CAMARILLO, CA 93012-932

ALLYSON LITTELL
517 VALMORE AVE
VENTURA, CA 93003-4753

ALLYSON PERRY
498 CALLE EL AVION UNIT B
CAMARILLO, CA 93010-2995

ALLYSSA BROOKE
1487 RAVEN AVE
VENTURA, CA 93003-6162

ALMA AGUILAR
1301 VENTURA BLVD SPC 134
OXNARD, CA 93036-399

ALMA AMADOR
328 OTONO CT
CAMARILLO, CA 93012-6822

ALMA ARCE
114 N CRIMEA ST
VENTURA, CA 93001-2138

ALMA ARREOLA
2406 TWIN OAK DR
OXNARD, CA 93036-1590

ALMA BALLING
341 FRANCES ST
VENTURA, CA 93003-4646

ALMA BAVIN
371 BLAKE RIDGE CT
THOUSAND OAKS, CA 91361-5226

ALMA BETANCOURT
1958 SORREL ST
CAMARILLO, CA 93010-3226

ALMA CARRILLO
236 BOLERO LN
OXNARD, CA 93036-2494

ALMA DOMINGUEZ
710 HUNT CIR
CAMARILLO, CA 93012-5256

ALMA DUARTE
1301 VENTURA BLVD SPC 74
OXNARD, CA 93036-8374

ALMA DURAN
1170 SKEEL DR
CAMARILLO, CA 93010-2945

ALMA ELENES
2246 N H ST
OXNARD, CA 93036-1548

ALMA ESTRADA
1940 ALMANOR ST
OXNARD, CA 93036-2607

ALMA GALLARDO
1183 POLI ST
VENTURA, CA 93001-3105

ALMA GARCIA
321 ARCADE DR
VENTURA, CA 93003-2707

ALMA GREGORY
143 GLEN ELLEN DR
VENTURA, CA 93003-3113

ALMA GUERRERO
817 LEMON GROVE AVE
VENTURA, CA 93003-4959

ALMA GUTIERREZ
1257 CYPRESS POINT LN APT 203
VENTURA, CA 93003-7823

ALMA HERNANDEZ
391 GALSWORTHY ST
THOUSAND OAKS, CA 91360-5314

ALMA IBARRA
1205 FUENTE DR
OXNARD, CA 93030-409

ALMA LEFEBRE
2240 WANKEL WAY APT 604
OXNARD, CA 93030-689

ALMA LEIJA
28 S WENDY DR
NEWBURY PARK, CA 91320-4352

ALMA LOMELI
501 W VINEYARD AVE APT 549
OXNARD, CA 93036-1962

ALMA LUJAN
339 S DOS CAMINOS AVE
VENTURA, CA 93003-4734

ALMA MARTINEZ
121 LUPE AVE
NEWBURY PARK, CA 91320-3227

ALMA MAYA
193 MOBIL AVE
CAMARILLO, CA 93010-6306

ALMA MCCOY
4842 AURORA DR
VENTURA, CA 93003-3902

ALMA MENDEZ
121 W COLLINS ST APT 114
OXNARD, CA 93036-1649

ALMA MORENO
1216 E SANTA CLARA ST APT 5
VENTURA, CA 93001-3148

ALMA NOEL
3366 FRANKIE DR
NEWBURY PARK, CA 91320-2103

ALMA PEREZ
121 W COLLINS ST APT 213
OXNARD, CA 93036-1661

ALMA ROMAN
2800 CLEVELAND DR
OXNARD, CA 93036-1203

ALMA RUBALCAVA
4011 FLOWER ST
VENTURA, CA 93003-3647

ALMA SCHULZE
837 E THOMPSON BLVD
VENTURA, CA 93001-2917

ALMA SEGOUIANO
200 ORCHARD PL APT 243
OXNARD, CA 93036-2038

ALMA SMITH
12 CLAREMONT WAY
VENTURA, CA 93003-3802

ALMA SOLIZ
585 PUEBLA DR
THOUSAND OAKS, CA 91362-2233

ALMA SUMARAN
3664 ALMOND DR
OXNARD, CA 93036-8802

ALMA TREVINO
6376 WHIPPORWILL ST APT 7
VENTURA, CA 93003-6960

ALMA VALDEPENA
2168 POSADA DR
OXNARD, CA 93030-131

ALMA VASQUEZ
262 W RAMONA ST APT 8
VENTURA, CA 93001-4690

ALMA VAZQUEZ
357 RIVERPARK BLVD APT 106
OXNARD, CA 93036-7632

ALMA VEGA
934 LOMBARD ST
OXNARD, CA 93030-5568

ALMA VIVEROS
6457 NIGHTINGALE ST
VENTURA, CA 93003-6979

ALMA ZUNIGA
815 PASEO CAMARILLO APT 485
CAMARILLO, CA 93010-728

ALMARA GHAZARI
157 S ANN ST
VENTURA, CA 93001-5092

ALMARIO VARGAS
2561 LAKE DR
OXNARD, CA 93036-1585

ALMERIC THOMAS
125 MAPLE RD
NEWBURY PARK, CA 91320-4719

ALMERON NGUYEN
487 LINCOLN DR
VENTURA, CA 93001-2319

ALMIRA AGOSTO
1134 MONTE SERENO DR
THOUSAND OAKS, CA 91360-2407

ALONA MACARTY
300 ROLLING OAKS DR APT 175
THOUSAND OAKS, CA 91361-1221

ALONA MANN
4468 CALLE ARGOLLA
CAMARILLO, CA 93012-919

ALONDRA MENDOZA
2825 VENTURA BLVD APT 19
OXNARD, CA 93036-8825

ALONDRA RIVERS
1159 BAYWOOD AVE
CAMARILLO, CA 93010-3004

ALONDRA TORRES
532 HOLLY AVE
OXNARD, CA 93036-1928

ALONSO CAMARENA
3505 ORANGE DR
OXNARD, CA 93036-8838

ALONSO HIDALGO
6602 SWAN ST
VENTURA, CA 93003-7136

ALONSO TORRES
301 W VINEYARD AVE APT 426
OXNARD, CA 93036-2075

ALONZO COTTON
2050 E GONZALES RD APT 210
OXNARD, CA 93036-3723

ALONZO FRANCISCO
330 MURRAY AVE
CAMARILLO, CA 93010-6320

ALONZO GONZALEZ
126 JERANIOS CT
THOUSAND OAKS, CA 91362-2729

ALONZO KINGERY
304 NEWBURY LN
NEWBURY PARK, CA 91320-4628

ALONZO STEWART
1850 COLONIA PL APT 6
CAMARILLO, CA 93010-7859

ALPHONSO JACKSON
2051 WANKEL WAY APT 160
OXNARD, CA 93036-3797

ALPHONSO TRAHAN
801 CALLE MAR VIS
OXNARD, CA 93030-8059

ALTA SMITH
1220 JOHNSON DR SPC 56
VENTURA, CA 93003-637

ALTA VELASCO
702 FOREST PARK BLVD APT 306
OXNARD, CA 93036-5391

ALTAGRACIA ROBLES
782 MARDIGRAS CT
CAMARILLO, CA 93010-3046

ALTHEA BROWNLEE
63 DEBUSSY LN
VENTURA, CA 93003-5331

ALTHEA MCFIELD
734 BALFE ST
VENTURA, CA 93003-8259

ALVA CASTEEL
3776 CHERRY ST
VENTURA, CA 93003-3404

ALVALYN LUNDGREN
274 MARIPOSA DR
NEWBURY PARK, CA 91320-3735

ALVAN ARZU
667 COLD SPRINGS CT
CAMARILLO, CA 93010-7578

ALVAREZ PELAEZ
854 E SANTA CLARA ST
VENTURA, CA 93001-2939

ALVAREZ RICE
2039 OCASO PL
OXNARD, CA 93030-7274

ALVARO ALHADEFF
1346 E HILLCREST DR UNIT 44
THOUSAND OAKS, CA 91362-2568

ALVARO BEZIE
630 FOXGLOVE PL
OXNARD, CA 93036-2329

ALVARO BLANCO
111 W COLLINS ST APT 112
OXNARD, CA 93036-1648

ALVARO BRAVO
357 RIVERPARK BLVD APT 301
OXNARD, CA 93036-7634

ALVARO BRAVO
711 ASTER ST APT 105
OXNARD, CA 93036-2952

ALVARO CORTES
620 PASEO ESMERALDA
NEWBURY PARK, CA 91320-2542

ALVARO ESCOBEDO
361 RIVERPARK BLVD APT 305
OXNARD, CA 93036-7625

ALVARO LOPEZ
3239 MOSS LANDING BLVD
OXNARD, CA 93036-5362

ALVARO MANJARREZ
299 SAINT MARYS DR
OXNARD, CA 93036-2414

ALVARO MELGOZA
905 VIVIANA DR
OXNARD, CA 93030-5087

ALVARO MORENO
1520 LOMBARD ST APT 200
OXNARD, CA 93030-684

ALVARO OLGUIN
2140 MONO ST
OXNARD, CA 93036-2540

ALVARO RODRIGUEZ
5313 BUENA MESA CT
CAMARILLO, CA 93012-5300

ALVARO RUIZZEPEDA
146 COLLEGE DR
VENTURA, CA 93003-3408

ALVARO SEPULVEDA
1027 VAQUERO DR
OXNARD, CA 93030-6171

ALVARO VALADEZ
201 W VINEYARD AVE APT 169
OXNARD, CA 93036-2030

ALVARO VALDEZ
1890 W HILLCREST DR APT 423
NEWBURY PARK, CA 91320-2350

ALVERA STRIECK
98 GAY DR
VENTURA, CA 93003-5335

ALVERTICO MACIAS
1620 IMPATIENS DR
OXNARD, CA 93030-6098

ALVIN BICKER
1413 GRAVES AVE APT 1212
OXNARD, CA 93030-697

ALVIN DAVIS
1150 VENTURA BLVD SPC 27
CAMARILLO, CA 93010-7627

ALVIN GERLACH
175 BROOK RD
NEWBURY PARK, CA 91320-4603

ALVIN GRIFFIS
127 GLEN ELLEN DR
VENTURA, CA 93003-3113

ALVIN JAMES
601 FOREST PARK BLVD
OXNARD, CA 93036-5312

ALVIN JIMERSON
707 SHADOW LAKE DR
THOUSAND OAKS, CA 91360-2593

ALVIN REYES
1398 E HILLCREST DR APT 201
THOUSAND OAKS, CA 91362-2580

ALVIN ROYSTON
560 LAURIE LN APT 8
THOUSAND OAKS, CA 91360-5505

ALVIN YORK
2649 THERESA ST
NEWBURY PARK, CA 91320-3243

ALWIN ATTEMA
3150 ARMADA DR
VENTURA, CA 93003-4810

ALWINA LIM
3102 LISBON LN
OXNARD, CA 93036-5347

ALYCE BOSACKI
2162 FARNWORTH ST
CAMARILLO, CA 93010-3310

ALYCE JONES
18137 VILLAGE 18
CAMARILLO, CA 93012-7407

ALYCIA HAGEN
400 FOREST PARK BLVD APT 332
OXNARD, CA 93036-5554

ALYNN HOPKINS
80 CALLE CATALUNA
CAMARILLO, CA 93012-9470

ALYSA CASTILLO
3137 LISBON LN
OXNARD, CA 93036-5347

ALYSA SWEENEY
2045 BLACKBERRY CIR
OXNARD, CA 93036-9067

ALYSA WANOTAYAN
2519 HARBOR BLVD APT 3
VENTURA, CA 93001-3945

ALYSHA ALLSMAN
709 GREEN RIVER ST
OXNARD, CA 93036-5460

ALYSHA CORDOVA
638 ONDA DR
CAMARILLO, CA 93010-6253

ALYSIA ANDERSON
463 W GAINSBOROUGH RD APT 203
THOUSAND OAKS, CA 91360-2463

ALYSON AARIS
1466 SAN SIMEON CT UNIT 1
VENTURA, CA 93003-6012

ALYSON BENNETT
107 S SEAWARD AVE
VENTURA, CA 93003-2620

ALYSON LINDSAY
791 ALIENTO WAY
CAMARILLO, CA 93012-5280

ALYSON PADILLA
3224 LISBON LN
OXNARD, CA 93036-7664

ALYSON WARNER
563 N VENTURA AVE APT B
VENTURA, CA 93001-4903

ALYSSA ACEVEDO
2444 ALVARADO ST APT P11
OXNARD, CA 93036-1740

ALYSSA ANDERSON
129 KENNETH ST
CAMARILLO, CA 93010-7837

ALYSSA ARAGON
1212 VIA MONTOYA
CAMARILLO, CA 93010-4844

ALYSSA AVALOS
40 S CRIMEA ST APT 1
VENTURA, CA 93001-3187

ALYSSA AYALA
303 HARTE AVE
VENTURA, CA 93003-4229

ALYSSA BAEZ
7222 CHAMOIS ST
VENTURA, CA 93003-7059

ALYSSA BONITA
880 PACIFIC STRAND PL APT 105
VENTURA, CA 93003-205

ALYSSA BRUSS
357 WESTPARK CT APT 415
CAMARILLO, CA 93012-7840

ALYSSA CADIZ
389 HURST AVE
VENTURA, CA 93001-3416

ALYSSA CARTY
1064 POLI ST
VENTURA, CA 93001-3050

ALYSSA COLQUITT
3325 ARMADA DR APT 22
VENTURA, CA 93003-4955

ALYSSA CONTE
3090 CHANNEL DR APT 207
VENTURA, CA 93003-4941

ALYSSA CROSBY
839 RANCHO RD
THOUSAND OAKS, CA 91362-2633

ALYSSA GONZALEZ
803 PASEO CAMARILLO APT 41
CAMARILLO, CA 93010-848

ALYSSA HOLMES
280 SPRING OAK RD UNIT 2126
CAMARILLO, CA 93010-7518

ALYSSA HORNBY
413 RANCHO DR
VENTURA, CA 93003-4656

ALYSSA JENSEN
6153 IRENA AVE
CAMARILLO, CA 93012-8118

ALYSSA KNOWLES
702 FLATHEAD RIVER ST
OXNARD, CA 93036-5439

ALYSSA KRUEGER
380 PASEO CAMARILLO APT 303
CAMARILLO, CA 93010-5974

ALYSSA LEONE
1632 BURNLEY ST
CAMARILLO, CA 93010-4577

ALYSSA MADSEN
360 PASEO CAMARILLO APT 304
CAMARILLO, CA 93010-5977

ALYSSA MAGANTE
587 WINCHESTER DR
OXNARD, CA 93036-1464

ALYSSA MENDOZA
1300 SARATOGA AVE UNIT 1114
VENTURA, CA 93003-6411

ALYSSA MEROLA
117 JUNIPERO ST UNIT 105
VENTURA, CA 93001-3350

ALYSSA MONTOYA
361 COLORADO RIVER PL
OXNARD, CA 93036-5302

ALYSSA MORALES
1287 ARROYO VIEW ST
NEWBURY PARK, CA 91320-6572

ALYSSA MORENO
6600 TELEPHONE RD APT 601
VENTURA, CA 93003-7538

ALYSSA OEHMKE
1599 PRIMA CT
CAMARILLO, CA 93010-3147

ALYSSA PERALTA
895 SAINT CHARLES DR APT 3
THOUSAND OAKS, CA 91360-4036

ALYSSA PILMER
388 WALL ST APT A
VENTURA, CA 93001-4908

ALYSSA POWELL
533 RANDY DR
NEWBURY PARK, CA 91320-3035

ALYSSA QUEZADA
1420 LOMBARD ST APT 1710
OXNARD, CA 93030-8282

ALYSSA RIBAYA
793 E SANTA CLARA ST
VENTURA, CA 93001-2936

ALYSSA SINSUN
450 GARONNE ST
OXNARD, CA 93036-5313

ALYSSA SOLLENBERGER
508 LANTANA ST APT 150
CAMARILLO, CA 93010-6147

ALYSSA TICHAUER
1209 E MAIN ST APT 14
VENTURA, CA 93001-3130

ALYSSA URSUA
692 SPRING OAK RD UNIT 734
CAMARILLO, CA 93010-7546

ALYSSA WAGNER
226 EL BOSQUECILLO
CAMARILLO, CA 93010-2862

ALYSSA WEST
3716 HEDGE LN
CAMARILLO, CA 93012-7753

ALYSSA WHEELER
139 WALL ST APT P
VENTURA, CA 93001-2682

ALYSSA WILSON
340 S SEAWARD AVE
VENTURA, CA 93003-2716

ALYSSA WILSON
580 SAINT CHARLES DR APT 10
THOUSAND OAKS, CA 91360-3906

ALYSSA ZIEGELER
545 MURRAY AVE
CAMARILLO, CA 93010-6348

ALYX DIMINO
580 DORENA DR
NEWBURY PARK, CA 91320-3017

ALYXANDRA KIMBLE
95 HOWARD ST
VENTURA, CA 93003-2610

AMABEL BERKENBUSH
422 HERMOSA WAY
OXNARD, CA 93036-8218

AMAD EBRAHIMI
46 DANDELION CT
NEWBURY PARK, CA 91320-3846

AMADA MARTINEZ
840 N CALLE CIRCULO
CAMARILLO, CA 93010-5906

AMADA VALENCIA
1909 CESAR CHAVEZ DR
OXNARD, CA 93030-5440

AMADEO LAZATIN
3167 OUTRIGGER AVE
VENTURA, CA 93001-4270

AMADOR ARMIJO
2100 N H ST
OXNARD, CA 93036-2961

AMADOR CARDENAS
413 BAJA CT
CAMARILLO, CA 93010-6258

AMADOR FOWLER
2505 COLONIA AVE
OXNARD, CA 93036-1214

AMALIA ABBE
2205 SANDERLING ST
VENTURA, CA 93003-6767

AMALIA CANCHOLA
354 WILL AVE
OXNARD, CA 93036-1349

AMALIA CASANOVA
873 IRVING DR
THOUSAND OAKS, CA 91360-6042

AMALIA CORTEZ
116 MAEGAN PL APT 10
THOUSAND OAKS, CA 91362-2758

AMALIA ESPINOZA
2667 EUCALYPTUS DR
OXNARD, CA 93036-8810

AMALIA GILL
542 AVENIDA VALENCIA
CAMARILLO, CA 93012-981

AMALIA GONZALEZ
400 FOREST PARK BLVD APT 223
OXNARD, CA 93036-5548

AMALIA MACIAS
159 WALNUT DR
OXNARD, CA 93036-1319

AMALIA MONRREAL
707 PASEO CAMARILLO APT 227
CAMARILLO, CA 93010-810

AMALIA ZAVALA
294 W CENTER ST
VENTURA, CA 93001-1816

AMALIO MEDINA
1125 CALIENTE WAY
OXNARD, CA 93036-7939

AMALLIA SERRATO
2792 COLONIA AVE
OXNARD, CA 93036-1218

AMAN PAGE
5248 ELMHURST ST
VENTURA, CA 93003-3938

AMAND APONCE
550 ARCADE DR APT A
VENTURA, CA 93003-4585

AMANDA ABNEY
243 E WILBUR RD APT 115
THOUSAND OAKS, CA 91360-5489

AMANDA ADAMS
1003 CORTE PRIMAVERA
OXNARD, CA 93030-8048

AMANDA ADAMS
430 CARNATION PL
OXNARD, CA 93036-9031

AMANDA AGUILAR
750 MOBIL AVE APT 59
CAMARILLO, CA 93010-4664

AMANDA AKE
200 S GLENN DR APT 49
CAMARILLO, CA 93010-7904

AMANDA ALDRICH
7126 MARMOTA ST
VENTURA, CA 93003-6800

AMANDA ALFINO
360 PASEO CAMARILLO APT 303
CAMARILLO, CA 93010-5977

AMANDA ALVARADO
520 LANTANA ST APT 128
CAMARILLO, CA 93010-6152

AMANDA ALVAREZ
2751 ELMIRA ST
NEWBURY PARK, CA 91320-3210

AMANDA ANDERSON
238 EL BOSQUECILLO
CAMARILLO, CA 93010-2862

AMANDA ARMSTRONG
1300 SARATOGA AVE UNIT 1510
VENTURA, CA 93003-6415

AMANDA ARROYO
1065 VAQUERO CIR
OXNARD, CA 93030-6173

AMANDA ARROYO
6516 PARTRIDGE DR
VENTURA, CA 93003-6243

AMANDA AYRES
668 OWENS RIVER DR
OXNARD, CA 93036-5566

AMANDA BAILEY
1928 TERRACE DR
VENTURA, CA 93001-2349

AMANDA BALICE
141 DONALD AVE
NEWBURY PARK, CA 91320-4408

AMANDA BALL
3184 LYNN CT
NEWBURY PARK, CA 91320-3029

AMANDA BOGOYEVAC
677 RUDMAN DR
NEWBURY PARK, CA 91320-2125

AMANDA BRATTIN
1642 E HILLCREST DR APT 207
THOUSAND OAKS, CA 91362-2616

AMANDA BROADWELL
1642 EDGEWATER LN
CAMARILLO, CA 93010-6011

AMANDA BRUSKI
5338 VILLA MALLORCA PL
CAMARILLO, CA 93012-5325

AMANDA BRYANT DUNMIRE
2973 SEAVIEW AVE
VENTURA, CA 93001-4239

AMANDA BUFFINGTON
6250 MOCKINGBIRD ST
VENTURA, CA 93003-6171

AMANDA BURGH
1249 CYPRESS POINT LN APT 105
VENTURA, CA 93003-6090

AMANDA CAMPBELL
902 POLI ST APT 101
VENTURA, CA 93001-3051

AMANDA CARRIER
1504 TERN CT
VENTURA, CA 93003-6259

AMANDA CASILLAS
2715 SMOKEY MOUNTAIN DR
OXNARD, CA 93036-5341

AMANDA CHENGCUENCA
259 RIVERDALE CT APT 259
CAMARILLO, CA 93012-7779

AMANDA CHOBANIAN
2633 HARBOR BLVD
VENTURA, CA 93001-4119

AMANDA CORONADO
1710 MONTEVINA CIR APT 1107
OXNARD, CA 93030-696

AMANDA DAY
1509 KERRIA CT
OXNARD, CA 93030-660

AMANDA DEROSE
5516 NORTHWIND CT
VENTURA, CA 93003-240

AMANDA DERZY
1338 LUSTRE DR
OXNARD, CA 93030-424

AMANDA DILLEY
543 LANTANA ST APT 149
CAMARILLO, CA 93010-6166

AMANDA ENFIELD
1309 CAMDEN LN
VENTURA, CA 93001-4033

AMANDA EVANS
5305 SAN FRANCESCA DR
CAMARILLO, CA 93012-5331

AMANDA FELIX
516 WESTMINSTER ST
THOUSAND OAKS, CA 91360-5229

AMANDA FLOYD
3700 DEAN DR UNIT 904
VENTURA, CA 93003-3334

AMANDA FRUGOLI
2463 WAXWING AVE
VENTURA, CA 93003-7169

AMANDA GARCIA
2754 BORCHARD RD
NEWBURY PARK, CA 91320-3863

AMANDA GILLILAND
7168 MARMOTA ST
VENTURA, CA 93003-6800

AMANDA GOELZ
1287 RAMONA DR
NEWBURY PARK, CA 91320-3546

AMANDA GURROLA
5360 CORTE PICO VERDE
CAMARILLO, CA 93012-5323

AMANDA HAAPANEN
2801 VENTURA BLVD
OXNARD, CA 93036-8853

AMANDA HAROS
2143 VIOLA WAY
OXNARD, CA 93030-663

AMANDA HARRIS
591 MCLEOD RONDO
CAMARILLO, CA 93010-6531

AMANDA HAVER
1052 CAMINO DOS RIOS
THOUSAND OAKS, CA 91360-2361

AMANDA HERNANDEZ
626 PASEO ESMERALDA
NEWBURY PARK, CA 91320-2542

AMANDA HIRES
25313 VILLAGE 25
CAMARILLO, CA 93012-7664

AMANDA HOBBS
45 N SANTA CRUZ ST
VENTURA, CA 93001-3531

AMANDA HOVIS
621 WARWICK AVE APT 5
THOUSAND OAKS, CA 91360-3713

AMANDA HOWARD
302 GREEN MOOR PL
THOUSAND OAKS, CA 91361-1138

AMANDA HOWES
2220 MONO ST
OXNARD, CA 93036-2522

AMANDA HUGGARD
1133 CHALMETTE AVE
VENTURA, CA 93003-5858

AMANDA JACOBS
865 DUVALL AVE
CAMARILLO, CA 93010-4537

AMANDA JAMESON
880 E SANTA CLARA ST
VENTURA, CA 93001-2939

AMANDA JUNGCLAUS
78 CALLE LA SOMBRA
CAMARILLO, CA 93010-2733

AMANDA KIMBALL
278 FERRO DR
VENTURA, CA 93001-2667

AMANDA KOWALSKI
1520 LOMBARD ST APT 211
OXNARD, CA 93030-685

AMANDA KREIG
2348 RAMELLI AVE
VENTURA, CA 93003-7068

AMANDA LANUM
7346 WOLVERINE ST
VENTURA, CA 93003-7042

AMANDA LEWIS
974 SEASIDE CT
VENTURA, CA 93001-4221

AMANDA LIM
683 COUNTY SQUARE DR
UNIT 45
VENTURA, CA 93003-5460

AMANDA LOPEZ
1749 RUBIO CIR
OXNARD, CA 93030-104

AMANDA LUKE
586 SAN CLEMENTE ST
VENTURA, CA 93001-3656

AMANDA MACIAS
1515 GLORIOSA CT
OXNARD, CA 93030-665

AMANDA MACIAS
369 HADLEY DR
VENTURA, CA 93003-5205

AMANDA MALONE
2173 JOHNSON DR
VENTURA, CA 93003-6714

AMANDA MARSANGO
1352 RAVEN AVE
VENTURA, CA 93003-6131

AMANDA MARSHALL
1617 CHARTERWOOD CT
THOUSAND OAKS, CA 91362-2780

AMANDA MARTINEZ
657 HACIENDA DR
CAMARILLO, CA 93012-5211

AMANDA MEERE
2810 WAGON WHEEL RD
UNIT 302
OXNARD, CA 93036-1184

AMANDA MEYER
883 MARDIGRAS CT
CAMARILLO, CA 93010-3041

AMANDA MINICUCCI
2694 E OCEAN AVE
VENTURA, CA 93003-4610

AMANDA MONVILLE
200 S GLENN DR APT 3
CAMARILLO, CA 93010-7906

AMANDA MOORE
965 VISTA DEL MAR PL APT 303
VENTURA, CA 93001-3721

AMANDA MUELLER
1881 CRYSTAL VIEW CIR
NEWBURY PARK, CA 91320-4577

AMANDA ORTIZ
357 RIVERPARK BLVD APT 104
OXNARD, CA 93036-7632

AMANDA PADILLA
376 TOWNSITE PROMENADE APT 306
CAMARILLO, CA 93010-7885

AMANDA PARSONS
341 ARCADE DR
VENTURA, CA 93003-2707

AMANDA PEACOCK
314 S JOANNE AVE
VENTURA, CA 93003-4726

AMANDA PEGLER
42 CALLE ESCALON
CAMARILLO, CA 93010-1709

AMANDA PENAGOS
1252 MOBIL AVE
CAMARILLO, CA 93010-3318

AMANDA PENROSE
1987 WOODCUTTER LN
NEWBURY PARK, CA 91320-5707

AMANDA PICCICHE
1232 CHALMETTE AVE
VENTURA, CA 93003-5848

AMANDA PIECUL
965 VISTA DEL MAR PL APT 211
VENTURA, CA 93001-3721

AMANDA POWNALL
540 ARTISAN RD
NEWBURY PARK, CA 91320-5713

AMANDA QUIST
2651 WAGON WHEEL RD UNIT 144
OXNARD, CA 93036-1289

AMANDA REID
1221 RAMONA DR
NEWBURY PARK, CA 91320-3534

AMANDA RICE
5501 RALSTON ST UNIT 201
VENTURA, CA 93003-6174

AMANDA ROCK
118 S PACIFIC AVE
VENTURA, CA 93001-3453

AMANDA RUEHLIN
5195 COLONY DR
CAMARILLO, CA 93012-5318

AMANDA RUIZ
131 W COLLINS ST APT 123
OXNARD, CA 93036-1651

AMANDA RUSH
366 REDWOOD AVE
VENTURA, CA 93003-3625

AMANDA SALINDONG
5247 SAN FRANCESCA DR
CAMARILLO, CA 93012-5330

AMANDA SANTANA
1214 BEDFORD DR
CAMARILLO, CA 93010-3236

AMANDA SAVARESE
2020 ZOCOLO ST APT 340
OXNARD, CA 93036-3741

AMANDA SCHWARTZ
3317 HENRY DR
NEWBURY PARK, CA 91320-2916

AMANDA SHLOSBERG
1150 VENTURA BLVD SPC 46
CAMARILLO, CA 93010-7646

AMANDA STANGELAND
172 CINDY AVE
NEWBURY PARK, CA 91320-4421

AMANDA TERRY
1890 W HILLCREST DR APT 560
NEWBURY PARK, CA 91320-5721

AMANDA THOMPSON
1275 SEACLIFF CT UNIT 7
VENTURA, CA 93003-6020

AMANDA THORPE
903 GOODMAN ST
VENTURA, CA 93003-8221

AMANDA TOMANY
580 WINCHESTER DR UNIT 106
OXNARD, CA 93036-1038

AMANDA TURNER
345 OTONO CT
CAMARILLO, CA 93012-6822

AMANDA VAN NOY
305 W PROSPECT ST
VENTURA, CA 93001-1881

AMANDA VEGA
1300 SARATOGA AVE UNIT 413
VENTURA, CA 93003-6404

AMANDA WALKER
893 GREEN LAWN AVE
CAMARILLO, CA 93010-2628

AMANDA WELTI
771 MASTERSON DR
THOUSAND OAKS, CA 91360-5948

AMANDA WHITAKER
204 MCKNIGHT RD
NEWBURY PARK, CA 91320-4788

AMANDA WOLF
816 CALLE LA RODA
CAMARILLO, CA 93010-2731

AMANDA WYKES
5549 RALSTON ST UNIT 204
VENTURA, CA 93003-6116

AMANDA ZARATE
2468 KENTIA ST
OXNARD, CA 93036-6281

AMANDA ZINK
189 LA REINA
NEWBURY PARK, CA 91320-1018

AMANDA ZIZUMBO
443 OCCIDENTAL DR APT 1
OXNARD, CA 93036-2457

AMANDEEP DHALIWAL
3691 GOLDEN POND DR
CAMARILLO, CA 93012-7706

AMANDEEP GARGI
1800 W HILLCREST DR APT 325
NEWBURY PARK, CA 91320-2337

AMANDINE BOUJON
1800 W HILLCREST DR APT 272
NEWBURY PARK, CA 91320-2332

AMANI BAIDWAN
715 PASEO CAMARILLO APT 915
CAMARILLO, CA 93010-844

AMANTE DIMAANO
616 KOHALA ST
OXNARD, CA 93030-7375

AMARIAH CARSON
1120 PORTOLA RD
VENTURA, CA 93003-5927

AMARIE WRIGHT
6374 CARDINAL ST
VENTURA, CA 93003-6516

AMARINDER DHALIWAL
1111 MARTIN LUTHER KING JR DR
OXNARD, CA 93030-2573

AMAY JAIN
799 SAINT CHARLES DR APT 11
THOUSAND OAKS, CA 91360-3939

AMBER ALLEN
315 HODENCAMP RD APT 69
THOUSAND OAKS, CA 91360-5634

AMBER ALVARADO
408 WALNUT DR
OXNARD, CA 93036-1323

AMBER ANDERSON
3516 ALMOND DR
OXNARD, CA 93036-8858

AMBER ANDERSON
6287 MONTALVO DR
VENTURA, CA 93003-6630

AMBER BAEZA
422 E COLLINS ST
OXNARD, CA 93036-1605

AMBER BAYZA
1454 GLACIER AVE
VENTURA, CA 93003-6473

AMBER BOLANOS
5255 VILLA MALLORCA PL
CAMARILLO, CA 93012-5329

AMBER BUTIMORE
6700 TELEPHONE RD APT 803
VENTURA, CA 93003-5548

AMBER CAMPBELL
555 LAURIE LN APT B10
THOUSAND OAKS, CA 91360-5587

AMBER CARDENAS
2476 KENTIA ST
OXNARD, CA 93036-6281

AMBER COERT
2127 ERMINE AVE
VENTURA, CA 93003-6812

AMBER COLE
246 W MISSION AVE
VENTURA, CA 93001-1888

AMBER DEATHERAGE
5265 SAN FRANCESCA DR
CAMARILLO, CA 93012-5331

AMBER DUNBAR
1508 CANTER AVE
CAMARILLO, CA 93010-3125

AMBER FOSTER
160 S PACIFIC AVE
VENTURA, CA 93001-3451

AMBER FRAZIER
1641 MONTEVINA CIR APT 1513
OXNARD, CA 93030-8281

AMBER HANSEN
1594 SANTA BARBARA ST
VENTURA, CA 93001-3339

AMBER HARB
1576 CHARTERWOOD CT
THOUSAND OAKS, CA 91362-2777

AMBER HERNANDEZ
2371 VENTURA BLVD SPC 21
OXNARD, CA 93036-7941

AMBER HERRERA
2014 SNOW AVE
OXNARD, CA 93036-2529

AMBER HERRERA
536 HOLLY AVE
OXNARD, CA 93036-1928

AMBER ISOM
258 N CRIMEA ST
VENTURA, CA 93001-2135

AMBER KHAN
912 CALLE LA CUMBRE UNIT C
CAMARILLO, CA 93010-3068

AMBER KNIGHT
1300 SARATOGA AVE UNIT 1511
VENTURA, CA 93003-6415

AMBER KUSHWAHA
1732 ALMANOR ST
OXNARD, CA 93030-6185

AMBER LANDIS
6600 TELEPHONE RD APT 1103
VENTURA, CA 93003-892

AMBER LEE
5599 RALSTON ST UNIT 102
VENTURA, CA 93003-6159

AMBER MACAULAY
318 ELK RIVER PL
OXNARD, CA 93036-5304

AMBER MEJIA
550 FOREST PARK BLVD APT 209B
OXNARD, CA 93036-5532

AMBER MORT
215 N CONEJO SCHOOL RD APT 305
THOUSAND OAKS, CA 91362-2672

AMBER MUNOZ
3671 ORANGE DR APT B
OXNARD, CA 93036-8839

AMBER MYERS
1177 E COLLINS ST
OXNARD, CA 93036-1804

AMBER NAVARRO
3736 NYELAND AVE
OXNARD, CA 93036-8836

AMBER NICHOLS
2291 SUNRIDGE DR
VENTURA, CA 93003-6752

AMBER OWENS
242 RIVERDALE CT APT 827
CAMARILLO, CA 93012-6402

AMBER PIERCE
401 W VINEYARD AVE APT 306
OXNARD, CA 93036-1952

AMBER QUEEN
427 ARBOR LANE CT APT 206
THOUSAND OAKS, CA 91360-7206

AMBER ROSENBERG
1050 CAMINO FLORES
THOUSAND OAKS, CA 91360-2369

AMBER SENDLAK
3839 PALOMA DR
VENTURA, CA 93003-3129

AMBER SHAFFER
215 HANSON RD
VENTURA, CA 93003-8261

AMBER SHAW
2450 PLEASANT WAY UNIT P
THOUSAND OAKS, CA 91362-3274

AMBER SILVERMAN
500 FOREST PARK BLVD APT 216A
OXNARD, CA 93036-5519

AMBER STRONG
3700 DEAN DR UNIT 1101
VENTURA, CA 93003-3272

AMBER SWANSON
1300 SARATOGA AVE UNIT 1306
VENTURA, CA 93003-6413

AMBER TANNER
3306 GERALD DR
NEWBURY PARK, CA 91320-2909

AMBER VILLANUEVA
589 JENNY DR
NEWBURY PARK, CA 91320-2925

AMEET BIRADAR
250 STONEGATE RD
CAMARILLO, CA 93010-7573

AMEL ARHAB
1041 VISTA DEL MAR PL APT 205
VENTURA, CA 93001-3776

AMELIA BELL
31 PRINGLE CT
NEWBURY PARK, CA 91320-3908

AMELIA BENITEZ
1421 SONATA DR
OXNARD, CA 93030-105

AMELIA BRUMMAL
1220 JOHNSON DR SPC 42
VENTURA, CA 93003-623

AMELIA CERDA
2597 BALBOA ST APT 3
OXNARD, CA 93036-1768

AMELIA DECEA
1083 AMBERTON LN
NEWBURY PARK, CA 91320-3517

AMELIA DEGUZMAN
747 RUDMAN DR
NEWBURY PARK, CA 91320-2127

AMELIA GARCIA
141 W STROUBE ST APT M
OXNARD, CA 93036-1346

AMELIA LANIER
1708 TANAGER ST APT 307
VENTURA, CA 93003-262

AMELIA LOPEZ
605 HILLCREST DR
CAMARILLO, CA 93012-5219

AMELIA MADRID
1132 TORERO DR
OXNARD, CA 93030-6195

AMELIA ORLINA
263 NOVINA PL
CAMARILLO, CA 93012-5239

AMELIA PECSOK
667 PEDRO ST
CAMARILLO, CA 93010-7739

AMELIA PLUMA
116 W WARNER ST
VENTURA, CA 93001-1629

AMELIA PONCE
412 GREEN RIVER ST
OXNARD, CA 93036-5316

AMELIA RAMOS
520 CARNATION PL
OXNARD, CA 93036-9033

AMELITA DOROY
450 E DAILY DR APT 18
CAMARILLO, CA 93010-5824

AMELITA GUTIERREZ
1707 OFELIA WAY
OXNARD, CA 93030-5085

AMERICA ESTRADA
154 S SANTA CRUZ ST
VENTURA, CA 93001-3572

AMERICA MASTACHE
2069 BLACKBERRY CIR
OXNARD, CA 93036-9068

AMERICA MENDEZ
935 CALIENTE WAY
OXNARD, CA 93036-7935

AMERICA MERCADO
274 N VENTURA AVE
VENTURA, CA 93001-2641

AMERICA ORTIZ
300 ROLLING OAKS DR APT 192
THOUSAND OAKS, CA 91361-1226

AMERICA VASQUEZ
510 DEBBIE ST
NEWBURY PARK, CA 91320-3009

AMI ALANIZ
79 ALBION PL
NEWBURY PARK, CA 91320-4548

AMI MARCHLIK
400 WHITEGATE RD
NEWBURY PARK, CA 91320-3800

AMI MCKAY
825 E FRONT ST
VENTURA, CA 93001-2924

AMI MOON
574 ROSEWOOD AVE
CAMARILLO, CA 93010-5918

AMIABLE CRUZ
350 ARCADE DR
VENTURA, CA 93003-2708

AMIE HASTINGS
3700 DEAN DR UNIT 1702
VENTURA, CA 93003-3342

AMIE SULIT
2651 WAGON WHEEL RD UNIT 401
OXNARD, CA 93036-1364

AMIE WINN
1301 E HILLCREST DR
THOUSAND OAKS, CA 91362-2514

AMIE WOOD
28 MARGARITA AVE
CAMARILLO, CA 93012-9430

AMIKA LOVE
470 FOREST PARK BLVD APT 223
OXNARD, CA 93036-5511

AMILCAR AVILA
762 E HILLCREST DR
THOUSAND OAKS, CA 91360-5939

AMILCAR BARRERA
1710 W HILLCREST DR APT 203
NEWBURY PARK, CA 91320-2380

AMILCAR CRUZ
553 AVENIDA DEL PLATINO
NEWBURY PARK, CA 91320-2507

AMILCAR TORRES
3068 LISA CT
NEWBURY PARK, CA 91320-3028

AMIN FERDOWSIAN
1720 MONTEVINA CIR APT 1007
OXNARD, CA 93030-694

AMIN HASSANPOUR
1839 GALWAY LN
NEWBURY PARK, CA 91320-3425

AMINA AHLUWALIA
352 BRISTER PARK CT
CAMARILLO, CA 93012-7709

AMINA CLARK
543 PASEO DE CORTAGA
CAMARILLO, CA 93010-5946

AMINDA ANDRADE
186 W MISSION AVE
VENTURA, CA 93001-1830

AMINE CADE
728 FOREST PARK BLVD APT 206
OXNARD, CA 93036-5429

AMINTA CASTRO
1981 LOS FELIZ DR APT 153
THOUSAND OAKS, CA 91362-5511

AMINUN HAFIZ
352 CASTLETON ST
CAMARILLO, CA 93012-7720

AMIR AHMADI
269 PEBBLE BEACH DR
NEWBURY PARK, CA 91320-4123

AMIR CHOROOMI
128 HELECHO CT
THOUSAND OAKS, CA 91362-2712

AMIR HAROUNI
221 CAMINO LA MADERA
CAMARILLO, CA 93010-1748

AMIR KAZEMPOUR
342 VIA OLIVERA
CAMARILLO, CA 93012-972

AMIR NIRUYI
846 CALLE LA PALMERA
CAMARILLO, CA 93010-2723

AMIR NOORI
417 OAK CREEK DR
THOUSAND OAKS, CA 91361-1145

AMIR RADDJAM
661 SHADOW LAKE DR
THOUSAND OAKS, CA 91360-2544

AMIR RAZI
109 DRYDEN ST
THOUSAND OAKS, CA 91360-5302

AMIR SANI
1531 EL SONETO CT
CAMARILLO, CA 93010-7510

AMIR SOLEIMANPOUR
1901 LOS FELIZ DR APT 103
THOUSAND OAKS, CA 91362-5500

AMIR WEAVER
2180 WANKEL WAY APT 2107
OXNARD, CA 93030-8273

AMIRA HALL
258 OCCIDENTAL DR
OXNARD, CA 93036-2447

AMIRHAMSA ESKANDARI
4743 AURORA DR
VENTURA, CA 93003-3809

AMIRHOSSEIN MAHRKESH
1820 GOLDEN OAK ST
NEWBURY PARK, CA 91320-5979

AMIRTAJI HOUSHYAR
291 SEQUOIA CT APT 27
THOUSAND OAKS, CA 91360-3891

AMIT KHATRI
3364 SHADETREE WAY
CAMARILLO, CA 93012-7736

AMIT MAKDANI
651 CAMINO MANZANAS
THOUSAND OAKS, CA 91360-2119

AMIT UTTWANI
1522 MARINERO PL
OXNARD, CA 93030-2567

AMIT VAISH
1844 ROCK SPRING ST
NEWBURY PARK, CA 91320-5974

AMIT VERMA
1800 W HILLCREST DR APT 233
NEWBURY PARK, CA 91320-2328

AMITA BUDIYAN
690 SAGE BROOK CT
CAMARILLO, CA 93010-7579

AMJAD JOMAA
528 CHAPALA DR
CAMARILLO, CA 93010-6024

AMJAD KIRRISH
2954 MOLLY CT
NEWBURY PARK, CA 91320-3133

AMMON FORSTON
287 ERBES RD APT 3
THOUSAND OAKS, CA 91362-2734

AMMY BAEZ
235 N CONEJO SCHOOL RD APT 323
THOUSAND OAKS, CA 91362-2684

AMNON ZAKS
2247 FAWN PL
VENTURA, CA 93003-7040

AMOL SONAWANE
509 MERRITT AVE
CAMARILLO, CA 93010-4830

AMOS COLLINS
134 W PROSPECT ST
VENTURA, CA 93001-1844

AMOS FERNANDEZ
336 ARCADE DR
VENTURA, CA 93003-2708

AMPARO GONZALEZ
1631 CALLE DIAMONTE
NEWBURY PARK, CA 91320-2607

AMPARO HERRERA
1915 ISABELLA ST
OXNARD, CA 93036-2674

AMPARO RAMIREZ
256 W MISSION AVE
VENTURA, CA 93001-1832

AMPARO TORRES
633 CORSICANA DR
OXNARD, CA 93036-1406

AMR AMER
688 SPRING OAK RD UNIT 234
CAMARILLO, CA 93010-7563

AMR KHALIL
5613 NORTHWIND CT
VENTURA, CA 93003-241

AMRA NEAL
108 SHADY GROVE LN
THOUSAND OAKS, CA 91361-1324

AMRICA CRDENAS
2371 VENTURA BLVD SPC 44
OXNARD, CA 93036-7929

AMRIT KHALSA
1206 BRYCE WAY
VENTURA, CA 93003-5942

AMTHONY MARTINO
3058 ELLEN CT
NEWBURY PARK, CA 91320-4423

AMUTHAN LIWAANS
201 WESTPARK CT UNIT 802
CAMARILLO, CA 93012-8437

AMUTHAN RAMABATHIRAN
5145 VIA CALDERON
CAMARILLO, CA 93012-6738

AMY ADAMS
2093 AYALA ST
VENTURA, CA 93001-3712

AMY AGUILAR
375 CITADEL AVE
VENTURA, CA 93003-3850

AMY AGUSTIN
139 CAMINO EL RINCON
CAMARILLO, CA 93012-8621

AMY ALBERTSON
136 ESTATES AVE
VENTURA, CA 93003-3836

AMY ALPERT
1236 CARLSBAD PL
VENTURA, CA 93003-5861

AMY ANDREASEN
3098 CHANNEL DR APT 219
VENTURA, CA 93003-4945

AMY ARCE
819 PASEO CAMARILLO APT 466
CAMARILLO, CA 93010-704

AMY AVILA
243 E WILBUR RD APT 209
THOUSAND OAKS, CA 91360-5492

AMY BARKER
1934 INDIANA DR
OXNARD, CA 93036-7949

AMY BEESON
1184 CARLSBAD PL
VENTURA, CA 93003-5828

AMY BERNHARDT
1052 SEYBOLT AVE
CAMARILLO, CA 93010-2900

AMY BILLY
880 PACIFIC STRAND PL APT 206
VENTURA, CA 93003-206

AMY BORETTI
235 E WARNER ST
VENTURA, CA 93001-1757

AMY BUSTARD
1165 CORTE RIVIERA
CAMARILLO, CA 93010-7431

AMY CARNAGGIO
143 E RAMONA ST
VENTURA, CA 93001-1906

AMY CARPENTER
3700 DEAN DR UNIT 1206
VENTURA, CA 93003-3273

AMY CARRILLO
63 ABRAZO DR
CAMARILLO, CA 93012-6771

AMY CHEROT
2258 FOSTER AVE
VENTURA, CA 93001-2418

AMY CHU
429 GARONNE ST
OXNARD, CA 93036-5313

AMY CICCONE
1790 CALLE TIERRA VISTA
CAMARILLO, CA 93010-7446

AMY CLAUSI
1351 WEYMOUTH LN
VENTURA, CA 93001-4049

AMY COUNTS
2021 LOS FELIZ DR APT 5
THOUSAND OAKS, CA 91362-3032

AMY DAVIDSON
290 N BRENT ST
VENTURA, CA 93003-2902

AMY DAVIS
631 FLATHEAD RIVER ST
OXNARD, CA 93036-5308

AMY DECAUSSIN
950 SEAMIST PL APT 201
VENTURA, CA 93003-479

AMY DOWNING
1255 CALLE EL CAMERON
THOUSAND OAKS, CA 91360-2315

AMY DREWS
430 LA MARINA DR
CAMARILLO, CA 93010-8449

AMY EADS
2949 MICHAEL DR
NEWBURY PARK, CA 91320-3124

AMY ESAKI
855 VIA MONTANEZ
CAMARILLO, CA 93012-8179

AMY FREEHAUF
447 CORNELL PL
VENTURA, CA 93003-3858

AMY FREY
1421 LOMBARD ST APT 2406
OXNARD, CA 93030-8276

AMY GARCIA
1222 BEECHWOOD ST
CAMARILLO, CA 93010-3015

AMY GARRISON
5356 SAN FRANCESCA DR
CAMARILLO, CA 93012-5332

AMY GILES
319 COMMONS PARK DR
CAMARILLO, CA 93012-7727

AMY GONZALES
126 S VENTURA AVE UNIT 107
VENTURA, CA 93001-3292

AMY GRATER
317 E THOMPSON BLVD
VENTURA, CA 93001-2726

AMY GREASON
951 WARWICK AVE APT C2
THOUSAND OAKS, CA 91360-3625

AMY GRIFFIN
3110 LISBON LN
OXNARD, CA 93036-5347

AMY GUNDY
54 N JOANNE AVE
VENTURA, CA 93003-2908

AMY HAGLER
1890 W HILLCREST DR APT 604
NEWBURY PARK, CA 91320-5725

AMY HAMAKER
311 LYNN OAKS CT
NEWBURY PARK, CA 91320-4760

AMY HAWKINS
1111 AMBERTON LN
NEWBURY PARK, CA 91320-3561

AMY HEDBERG
277 SAN CLEMENTE ST APT 14
VENTURA, CA 93001-3653

AMY HESS
74 SHAMROCK DR
VENTURA, CA 93003-3145

AMY HOUGARDY
7034 WOLVERINE ST
VENTURA, CA 93003-7049

AMY HSU
160 BRAZIL ST APT D2
THOUSAND OAKS, CA 91360-5663

AMY JAMES
1220 JOHNSON DR SPC 130
VENTURA, CA 93003-514

AMY JOHNSON
53 SANDRA CT
NEWBURY PARK, CA 91320-4303

AMY JONES
3018 MOONLIGHT PARK AVE
OXNARD, CA 93036-5325

AMY JONES
835 CAPITAN ST
NEWBURY PARK, CA 91320-3614

AMY KARALIUS
847 POLI ST APT 3
VENTURA, CA 93001-5913

AMY KEVERLINE
4700 AURORA DR SPC 98
VENTURA, CA 93003-8844

AMY KING
175 S VENTURA AVE UNIT PH308
VENTURA, CA 93001-2799

AMY KNAUSS
3807 EAST PARK
CAMARILLO, CA 93012-7728

AMY KNEPPER
6500 TELEPHONE RD APT 1306
VENTURA, CA 93003-4489

AMY KOMIE
55 GREENMEADOW DR
NEWBURY PARK, CA 91320-4180

AMY KOREN
852 CAMINO EL CARRIZO
THOUSAND OAKS, CA 91360-2324

AMY LAYMAN
385 BUCKNELL AVE
VENTURA, CA 93003-3923

AMY LEDOUX
161 SPANISH MOSS PL
CAMARILLO, CA 93010-2635

AMY LEICHT
630 RANCHO RD
THOUSAND OAKS, CA 91362-2553

AMY LEVISS
16123 VILLAGE 16
CAMARILLO, CA 93012-7301

AMY LOGSDON
3751 SHELDON DR
VENTURA, CA 93003-3139

AMY LOPEZ
1110 NIGHTINGALE PL
OXNARD, CA 93036-6278

AMY LOPEZ
42 GRANDVIEW CIR
CAMARILLO, CA 93010-7824

AMY LUSSE
2767 BAYSHORE AVE
VENTURA, CA 93001-4129

AMY LYONS
138 S BRYN MAWR ST APT 20
VENTURA, CA 93003-4018

AMY MAJENO
2350 REDWING LN
OXNARD, CA 93036-6256

AMY MATEO
331 AMERICAN RIVER CT
OXNARD, CA 93036-5300

AMY MAXWELL
1212 SEAFARER ST
VENTURA, CA 93001-4254

AMY MAY
606 ARCADE DR
VENTURA, CA 93003-4506

AMY MCAVOY
1276 E MAIN ST APT B
VENTURA, CA 93001-5117

AMY MCGAW
1184 ACADIA PL
VENTURA, CA 93003-5915

AMY MCGEEVER
235 N CONEJO SCHOOL RD
APT 211
THOUSAND OAKS, CA 91362-2679

AMY MEADE
6006 VIA MONTANEZ
CAMARILLO, CA 93012-9400

AMY MEDINA
477 CALLE LA GUERRA UNIT C
CAMARILLO, CA 93010-3082

AMY MURRAY
5330 GILLESPIE ST
VENTURA, CA 93003-231

AMY NEUMAN
275 GREEN MOOR PL
THOUSAND OAKS, CA 91361-1133

AMY OGLE
149 N MARCELLO AVE
NEWBURY PARK, CA 91320-3637

AMY OTT
2456 SHERWOOD DR
VENTURA, CA 93001-2456

AMY PALMER
1608 PARAKEET CT
VENTURA, CA 93003-6278

AMY PAUL
269 S EMMA AVE
VENTURA, CA 93003-4738

AMY PEDERSEN
411 ESTANCIA PL
CAMARILLO, CA 93012-5271

AMY PELMAN
261 SCARBOROUGH ST
THOUSAND OAKS, CA 91361-1341

AMY PEREZ
6725 PARTRIDGE DR
VENTURA, CA 93003-6246

AMY REED
3457 FRANKIE DR
NEWBURY PARK, CA 91320-2106

AMY ROBINSON
1220 JOHNSON DR SPC 81
VENTURA, CA 93003-662

AMY ROGERS
2830 WAGON WHEEL RD
UNIT 404
OXNARD, CA 93036-1191

AMY SANDBERG
43 ANACAPA ST
VENTURA, CA 93001-3529

AMY SANDERSON
502 MARIPOSA DR
CAMARILLO, CA 93012-6717

AMY SCHNEIDER
1080 STRAVINSKY LN
VENTURA, CA 93003-5276

AMY SCHUBERG
1592 SAUSALITO DR
CAMARILLO, CA 93010-9202

AMY SHATZEN
736 CYPRESS ST
NEWBURY PARK, CA 91320-4177

AMY SHERTZER
2444 JACARANDA DR
OXNARD, CA 93036-6291

AMY SKINNER
285 RODGERS ST
VENTURA, CA 93003-5208

AMY SMITH
640 GREEN RIVER ST
OXNARD, CA 93036-5318

AMY SOTELO
2119 DUNNIGAN ST
CAMARILLO, CA 93010-3231

AMY SPONSELLER
748 FOREST PARK BLVD APT 307
OXNARD, CA 93036-5419

AMY STENCLER
113 CAMARILLO ST
CAMARILLO, CA 93012-8025

AMY STUTES
248 S HEMLOCK ST APT 9
VENTURA, CA 93001-5137

AMY SULLIVAN
567 MUSTANG ST
CAMARILLO, CA 93010-7650

AMY SUPER
112 N CRIMEA ST
VENTURA, CA 93001-2138

AMY TANG
518 ALIENTO WAY
CAMARILLO, CA 93012-5274

AMY TOMHAVE
1277 SEACLIFF CT UNIT 5
VENTURA, CA 93003-6022

AMY VAGLICA
2052 AIREDALE AVE
VENTURA, CA 93003-6801

AMY VANDEPOL
914 DUNBAR LN
THOUSAND OAKS, CA 91360-2545

AMY VENEGAS
610 CALLE LA RODA APT E
CAMARILLO, CA 93010-2791

AMY WAGOR
716 NILE RIVER DR
OXNARD, CA 93036-5354

AMY WISE
309 AMERICAN RIVER CT
OXNARD, CA 93036-5300

AMY WISOTSKY
1512 SILVER SHADOW DR
NEWBURY PARK, CA 91320-3524

AMY WOLFE
261 S EMMA AVE
VENTURA, CA 93003-4738

AMY YAGO
1949 LOS FELIZ DR APT 145
THOUSAND OAKS, CA 91362-5509

AMY YAMANE
1052 CALLE REY
THOUSAND OAKS, CA 91360-2300

AMY ZOBEL
3832 CALLE LINDA VISTA
NEWBURY PARK, CA 91320-1921

AMYNA TORRES
3398 ARMADA DR APT 11
VENTURA, CA 93003-4949

ANA AGUILAR
1300 SARATOGA AVE UNIT 1900
VENTURA, CA 93003-6419

ANA ALCANTAR
1075 CALIENTE WAY
OXNARD, CA 93036-7938

ANA ALEMAN
146 KELLOGG ST
VENTURA, CA 93001-1756

ANA ARMENDARIZ
1301 VENTURA BLVD SPC 126
OXNARD, CA 93036-392

ANA ARTEAGA
3016 PALISADES PARK DR
OXNARD, CA 93036-5331

ANA BACKNER
30 LA ENCINA
NEWBURY PARK, CA 91320-1010

ANA BAILON
437 WILL AVE
OXNARD, CA 93036-1348

ANA BARAJAS
935 WEBER CIR APT 206
VENTURA, CA 93003-8241

ANA BARO
1155 SARATOGA AVE
VENTURA, CA 93003-5819

ANA BECHARA
752 FOREST PARK BLVD APT 216
OXNARD, CA 93036-5366

ANA BRADLEY
5111 COLONY DR
CAMARILLO, CA 93012-5318

ANA BUENO
574 OWENS RIVER DR
OXNARD, CA 93036-5357

ANA CARILLO
1301 VENTURA BLVD SPC 51
OXNARD, CA 93036-8352

ANA CASTANEDA
3625 ORANGE DR
OXNARD, CA 93036-8839

ANA CASTILLO
1890 W HILLCREST DR APT 415
NEWBURY PARK, CA 91320-2349

ANA CASTREJON
473 SIMON WAY
OXNARD, CA 93036-1344

ANA CHAVEZ
1710 W HILLCREST DR APT 150
NEWBURY PARK, CA 91320-2318

ANA COLLAZO
1012 LUCERO ST
OXNARD, CA 93030-7397

ANA CORTES
535 HOUSTON DR
THOUSAND OAKS, CA 91360-5956

ANA COZANO
951 WARWICK AVE APT D4
THOUSAND OAKS, CA 91360-3628

ANA CRUZ
141 W COLLINS ST APT 226
OXNARD, CA 93036-1663

ANA DE CICCIO
264 WINDROSE CT
NEWBURY PARK, CA 91320-3573

ANA DELEON
1715 CALLE ZAFIRO
NEWBURY PARK, CA 91320-2653

ANA DELEON
80 S GARDEN ST APT 4
VENTURA, CA 93001-2581

ANA DELGADO
711 NANDINA PL
OXNARD, CA 93036-1908

ANA DELOSRIOS
1816 LOS FELIZ DR
THOUSAND OAKS, CA 91362-3008

ANA DIAZ
1210 ENTRADA DR
OXNARD, CA 93030-2593

ANA DICHOSO
4959 DEKOVEN ST
VENTURA, CA 93003-8260

ANA DOMINGUEZ
3470 GEORGE ST
OXNARD, CA 93036-1440

ANA DRAKE
1300 SARATOGA AVE UNIT 1501
VENTURA, CA 93003-6415

ANA DROSCOSKI
540 E SANTA CLARA ST APT 214
VENTURA, CA 93001-403

ANA DURAND
6346 MARTIN CT
VENTURA, CA 93003-6115

ANA ESNARDO
500 TOWN FOREST CT
CAMARILLO, CA 93012-7760

ANA FERREIRA
6417 HUMMINGBIRD ST APT 101
VENTURA, CA 93003-6945

ANA GASPARDO
2384 PLEASANT WAY UNIT C
THOUSAND OAKS, CA 91362-3249

ANA GORMAN
221 OAKLEAF DR APT 104
THOUSAND OAKS, CA 91360-3847

ANA GUERRERO
361 SALEM AVE
OXNARD, CA 93036-1321

ANA GUILLERMO
551 GERANIUM PL
OXNARD, CA 93036-2354

ANA HARO
1690 E HILLCREST DR APT 5
THOUSAND OAKS, CA 91362-2617

ANA HERNANDEZ
1643 TERRONEZ PL
OXNARD, CA 93030-111

ANA HERNANDEZ
723 PASEO CAMARILLO APT 917
CAMARILLO, CA 93010-893

ANA HOLLAND
20 ABRAZO DR
CAMARILLO, CA 93012-6703

ANA HUNT
2060 BAHIA DR
OXNARD, CA 93036-2491

ANA JUAREZ
3340 MINNA ST
OXNARD, CA 93036-1339

ANA LAGUNAZ
2444 ALVARADO ST APT K2
OXNARD, CA 93036-1752

ANA LARA
416 W VINEYARD AVE
OXNARD, CA 93036-1913

ANA LOPEZ
2325 MIRAMONTE DR
OXNARD, CA 93036-2537

ANA LOZANO
2021 ALMANOR ST
OXNARD, CA 93036-2606

ANA MARTINEZ
1381 CHAPEL DR
CAMARILLO, CA 93010-7707

ANA MEDEL
625 SHERIDAN WAY
VENTURA, CA 93001-1872

ANA MEDRANO
2033 AVILA PL
OXNARD, CA 93036-2487

ANA MESA
1065 CALIENTE WAY
OXNARD, CA 93036-7938

ANA MONREAL
2416 LOBELIA DR
OXNARD, CA 93036-6260

ANA MORALES
1021 BLANCA PL
OXNARD, CA 93036-2532

ANA MORALES
1301 VENTURA BLVD SPC 99
OXNARD, CA 93036-8390

ANA MORENO
2644 CORTEZ ST APT C
OXNARD, CA 93036-1368

ANA MUNOZ
83 W HARRISON AVE
VENTURA, CA 93001-1819

ANA MURALLES
293 W PARK ROW AVE APT 9
VENTURA, CA 93001-1817

ANA NAVA
410 ORANGE DR
OXNARD, CA 93036-1617

ANA NAVARRETE
223 SAINT MARYS DR
OXNARD, CA 93036-2414

ANA NOGUEIRA
236 S HEMLOCK ST APT D
VENTURA, CA 93001-3184

ANA NUNEZ
1610 PARROT CT
VENTURA, CA 93003-6240

ANA NUTTER
366 SPRING OAK RD UNIT 1915
CAMARILLO, CA 93010-7525

ANA OROZCO
2783 VENTURA BLVD
OXNARD, CA 93036-8844

ANA PAMPO
1225 UTIL CIR
OXNARD, CA 93030-6188

ANA PARSONS
434 TUOLUMNE AVE APT 202
THOUSAND OAKS, CA 91360-4242

ANA PEREZ
306 GREEN MOOR PL
THOUSAND OAKS, CA 91361-1138

ANA PEREZ
610 CALIENTE WAY
OXNARD, CA 93036-8252

ANA PETTIT
5088 VIA CUPERTINO
CAMARILLO, CA 93012-5268

ANA QUINTANA
1641 CALLE DIAMONTE
NEWBURY PARK, CA 91320-2607

ANA RABADAN
153 OAKWOOD DR
THOUSAND OAKS, CA 91362-2917

ANA RAMOS
102 WALTER AVE
NEWBURY PARK, CA 91320-4339

ANA RECANCOJ
705 PASEO CAMARILLO APT 213
CAMARILLO, CA 93010-716

ANA REYES
301 W VINEYARD AVE APT 407
OXNARD, CA 93036-2074

ANA RODRIGUEZ
2051 SNOW AVE
OXNARD, CA 93036-2553

ANA RODRIGUEZ
208 N WENDY DR
NEWBURY PARK, CA 91320-3146

ANA ROJAS
1266 CARLSBAD PL
VENTURA, CA 93003-5831

ANA ROSALES
632 PASEO ESMERALDA
NEWBURY PARK, CA 91320-2542

ANA RUELAS
850 WARWICK AVE APT 112
THOUSAND OAKS, CA 91360-3615

ANA SAHAGUN
1872 LOS FELIZ DR APT 36
THOUSAND OAKS, CA 91362-3081

ANA SALAZAR
333 SIMON WAY
OXNARD, CA 93036-1324

ANA SANCHEZ
2750 COLONIA AVE
OXNARD, CA 93036-1218

ANA SANDOVAL
1516 PESCADOR WAY
OXNARD, CA 93030-6182

ANA SANTOS
124 GENEIVE ST
CAMARILLO, CA 93010-7818

ANA SCALES
640 LEMON GROVE AVE
VENTURA, CA 93003-4839

ANA THORNTON
3178 JESSICA ST
NEWBURY PARK, CA 91320-4428

ANA TORREZ
6500 TELEPHONE RD APT 2806
VENTURA, CA 93003-4494

ANA URZAGASTE
469 BAJA CT
CAMARILLO, CA 93010-6259

ANA VARGAS
925 PASEO CAMARILLO APT 644
CAMARILLO, CA 93010-733

ANA VILLA
633 ISELA ST
OXNARD, CA 93030-7340

ANA VIVEROS
364 LEMAR AVE
OXNARD, CA 93036-1335

ANA ZEPEDA
1925 E HILLCREST DR
THOUSAND OAKS, CA 91362-2620

ANA ZINS
165 N MADRID AVE
NEWBURY PARK, CA 91320-3320

ANABEL ALEMAN
2205 REINA CIR
OXNARD, CA 93030-129

ANABEL ARMENTA
4633 COLONY DR
CAMARILLO, CA 93012-5201

ANABEL MUNOZ
602 GREEN RIVER ST
OXNARD, CA 93036-5318

ANABEL PEREZ
462 LEMAR AVE
OXNARD, CA 93036-1334

ANABEL VILLAFANA
2180 WANKEL WAY APT 2100
OXNARD, CA 93030-8273

ANABELLA REYES
531 CARNATION PL
OXNARD, CA 93036-9043

ANABELLE CORDERO
780 N OLIVE ST
VENTURA, CA 93001-1662

ANAHI MADRIGAL
1150 VENTURA BLVD SPC 6
CAMARILLO, CA 93010-7606

ANAHITA ESMAILKHANI
1151 RAMONA DR
NEWBURY PARK, CA 91320-3527

ANAHITA KAVIANI
1635 CHARTERWOOD CT
THOUSAND OAKS, CA 91362-2780

ANAHITA RAVARY
163 HELECHO CT
THOUSAND OAKS, CA 91362-2713

ANAIANCY RAMIREZ
221 HERMANO TRL
OXNARD, CA 93036-8244

ANAIS ALVAREZ
851 ALMENDRA PL
OXNARD, CA 93036-2523

ANAIS CRIGER
732 FOREST PARK BLVD APT 218
OXNARD, CA 93036-5434

ANAIS MAZUR
160 S VENTURA AVE UNIT 103
VENTURA, CA 93001-3296

ANAIS SIORDIA
4798 ELLINGTON ST
VENTURA, CA 93003-373

ANALAURA RULFO
3360 MOSS LANDING BLVD
OXNARD, CA 93036-5355

ANALISA LEDESMA
369 ARCADE DR
VENTURA, CA 93003-2707

ANALIZA TUCKER
230 GREEN HEATH PL
THOUSAND OAKS, CA 91361-1105

ANALUISA SANCHEZ
1563 SANTA BARBARA ST
VENTURA, CA 93001-3338

ANAMARIE MONTANO
1314 SOMBRA WAY
OXNARD, CA 93030-428

ANAND SINGH
1817 ADRIAN ST
NEWBURY PARK, CA 91320-4501

ANANDA SZERMAN
2720 WAGON WHEEL RD APT 205
OXNARD, CA 93036-2185

ANAS SWEELEH
705 PASEO CAMARILLO APT 218
CAMARILLO, CA 93010-717

ANASTACIA POPOCA
512 CORSICANA DR
OXNARD, CA 93036-1407

ANASTACIA RIVERA
440 E DAILY DR APT 2
CAMARILLO, CA 93010-5830

ANASTACIO ARCEO
900 BLANCA PL
OXNARD, CA 93036-2551

ANASTASIA WELP
567 SPYGLASS LN
NEWBURY PARK, CA 91320-4166

ANATOLIE SHAPIRO
6600 TELEPHONE RD APT 1205
VENTURA, CA 93003-899

ANATOLIO CUEVAS
320 ERICA PL
OXNARD, CA 93036-2344

ANATOLIUSZ SKWARA
6600 TELEPHONE RD APT 510
VENTURA, CA 93003-806

ANDA DE
1264 RAMONA DR
NEWBURY PARK, CA 91320-3541

ANDER SALSTROM
485 S VENTU PARK RD
NEWBURY PARK, CA 91320-4647

ANDERS FERLING
1215 ANCHORS WAY DR SPC 4
VENTURA, CA 93001-4278

ANDERSEN CHRISTOPHE
2053 SENNA WAY
OXNARD, CA 93030-6092

ANDERSEN FANE
5567 LARKIN ST
VENTURA, CA 93003-4237

ANDERSON MACKAY
2611 W KELLY RD
NEWBURY PARK, CA 91320-3802

ANDERSON PA
2729 BAYSHORE AVE
VENTURA, CA 93001-4129

ANDRA BRISENO
1240 HACIENDA DR
OXNARD, CA 93030-413

ANDRAE YEPEZ
897 SAINT CHARLES DR APT 9
THOUSAND OAKS, CA 91360-4040

ANDRE ALLEN
1084 BRITTEN LN APT 205
VENTURA, CA 93003-8208

ANDRE ANDERSON
1275 SEAFARER ST
VENTURA, CA 93001-4253

ANDRE AUTOTTE
3037 PORTER LN
VENTURA, CA 93003-4747

ANDRE COLDEN
736 FLATHEAD RIVER ST
OXNARD, CA 93036-5439

ANDRE DELLACORT
149 CASTILIAN AVE
NEWBURY PARK, CA 91320-3618

ANDRE DEMAYO
1432 SONATA DR
OXNARD, CA 93030-105

ANDRE FABRE
443 OCCIDENTAL DR APT 29
OXNARD, CA 93036-2433

ANDRE FELLER
1312 STONE MEADOW DR
CAMARILLO, CA 93010-3525

ANDRE GARLINGTON
182 RIPLEY ST APT 29
CAMARILLO, CA 93010-2605

ANDRE LAGOTTE
5296 ELMHURST ST
VENTURA, CA 93003-3938

ANDRE LARSON
1337 LUSTRE DR
OXNARD, CA 93030-424

ANDRE LEGETTE
688 SPRING OAK RD UNIT 223
CAMARILLO, CA 93010-7563

ANDRE MARTINEZ
2262 S VICTORIA AVE
VENTURA, CA 93003-6678

ANDRE MONLLEO
3700 DEAN DR UNIT 2908
VENTURA, CA 93003-3286

ANDRE PRICE
1914 HAYDEN ST
CAMARILLO, CA 93010-4551

ANDRE QARE
2127 EUCLID AVE
CAMARILLO, CA 93010-3262

ANDRE ROMERO
1158 BRYCE WAY
VENTURA, CA 93003-5936

ANDRE TOILOLO
2103 INDIANA DR
OXNARD, CA 93036-8222

ANDRE WILSON
4983 DEKOVEN ST
VENTURA, CA 93003-8260

ANDREA ALDRICH
748 FOREST PARK BLVD APT 306
OXNARD, CA 93036-5419

ANDREA ANAYA
1908 PELICAN AVE
VENTURA, CA 93003-6251

ANDREA ARIAS
275 HODENCAMP RD APT 23
THOUSAND OAKS, CA 91360-5609

ANDREA BANALES
907 PASEO CAMARILLO APT 846
CAMARILLO, CA 93010-736

ANDREA BARRAZA
3736 ALMOND DR APT D
OXNARD, CA 93036-8876

ANDREA BEENHAM
305 W MISSION AVE
VENTURA, CA 93001-1858

ANDREA BOLES
610 CALLE LA RODA APT I
CAMARILLO, CA 93010-2792

ANDREA BROCK
1094 HARRIS AVE
CAMARILLO, CA 93010-2919

ANDREA CABALLERO
315 RIVERPARK BLVD UNIT 201
OXNARD, CA 93036-7675

ANDREA CALDERON
2648 CORTEZ ST
OXNARD, CA 93036-1628

ANDREA CAMACHO
95 W KELLY RD
NEWBURY PARK, CA 91320-3816

ANDREA CHAUVEL
885 SEAMIST PL APT 208
VENTURA, CA 93003-476

ANDREA CONTRERAS
201 W VINEYARD AVE APT 103
OXNARD, CA 93036-2022

ANDREA COOK
201 W VINEYARD AVE APT 148
OXNARD, CA 93036-2027

ANDREA COVARRUBIAS
631 CALLE LAGUNA
OXNARD, CA 93030-8066

ANDREA DIAS
283 RIVERPARK BLVD APT 206
OXNARD, CA 93036-7606

ANDREA DOSEV
433 VALMORE AVE
VENTURA, CA 93003-4751

ANDREA EDMONDSON
5285 LAFAYETTE ST
VENTURA, CA 93003-4217

ANDREA ESPINOSA
1413 GRAVES AVE APT 1214
OXNARD, CA 93030-697

ANDREA EVANGELISTA
854 EMPIRE AVE
VENTURA, CA 93003-4927

ANDREA EWING
1865 DORRIT ST
NEWBURY PARK, CA 91320-3406

ANDREA FARFAN
951 WARWICK AVE APT F2
THOUSAND OAKS, CA 91360-3631

ANDREA FAYE
1930 CHANNEL DR
VENTURA, CA 93001-3429

ANDREA FEDERICO
236 SAN VINCENTE CIR
NEWBURY PARK, CA 91320-3769

ANDREA FERNANDEZ
820 MASTERSON DR
THOUSAND OAKS, CA 91360-5949

ANDREA FISHER
1586 HABRA CT
CAMARILLO, CA 93010-3144

ANDREA FOSTER
545 KALINDA PL
NEWBURY PARK, CA 91320-2739

ANDREA GALLUP
3617 MOUND AVE
VENTURA, CA 93003-3117

ANDREA GARCIA
1241 RAMONA DR
NEWBURY PARK, CA 91320-3536

ANDREA GARCIA
2122 TORENA WAY
OXNARD, CA 93030-6097

ANDREA GIEBLER
6039 PROMONTORY LN APT 227
VENTURA, CA 93003-6746

ANDREA GONZALEZ
225 RIVERDALE CT APT 667
CAMARILLO, CA 93012-7793

ANDREA GREENE
1090 MOUNTAIN OAK PL
NEWBURY PARK, CA 91320-3569

ANDREA HALL
5485 SOUTHWIND CT APT 104
VENTURA, CA 93003-493

ANDREA HANDEL
242 EL CIELO
NEWBURY PARK, CA 91320-1002

ANDREA HANNA
1286 WEYMOUTH LN
VENTURA, CA 93001-4052

ANDREA HERNANDEZ
460 DEWBERRY LN
OXNARD, CA 93036-1519

ANDREA HERRERA
565 VALMORE AVE
VENTURA, CA 93003-4753

ANDREA HORVATH
300 ROLLING OAKS DR APT 132
THOUSAND OAKS, CA 91361-1211

ANDREA JACKSON
174 JAPONICA AVE
CAMARILLO, CA 93012-5168

ANDREA JAMON
119 CAMINO RUIZ APT 69
CAMARILLO, CA 93012-6751

ANDREA JIMENEZ
316 TOWNSITE PROMENADE APT 303
CAMARILLO, CA 93010-7873

ANDREA KISH
290 FERRO DR
VENTURA, CA 93001-2684

ANDREA LEDDO
608 EVA ST
VENTURA, CA 93003-4719

ANDREA LIMONES
1411 SONATA DR
OXNARD, CA 93030-105

ANDREA LOUISE
1642 EDGEMONT DR
CAMARILLO, CA 93010-3166

ANDREA MARTINEZ
123 CAMINO RUIZ APT 95
CAMARILLO, CA 93012-6753

ANDREA MCCLELLAND
2732 DETROIT DR
OXNARD, CA 93036-1784

ANDREA MCGINNIS
2686 SHALIMAR ST
CAMARILLO, CA 93010-3522

ANDREA MEDINA
6208 PASEO ENCANTADA
CAMARILLO, CA 93012-9422

ANDREA MEJIA
2010 ZOCOLO ST APT 100
OXNARD, CA 93036-3745

ANDREA MEYERS
300 ROLLING OAKS DR APT 267
THOUSAND OAKS, CA 91361-1244

ANDREA MORATA
757 WINCHESTER DR
OXNARD, CA 93036-1473

ANDREA NANEZ
194 STAGE TRAIL RD
CAMARILLO, CA 93010-7581

ANDREA NARVAEZ
1644 CALLE DIAMONTE
NEWBURY PARK, CA 91320-2608

ANDREA NEWELL
35 N OAK ST
VENTURA, CA 93001-2630

ANDREA NEWMAN
207 CARTAGENA ST
CAMARILLO, CA 93010-7705

ANDREA NIELSEN
3567 SPANISH GATE DR
NEWBURY PARK, CA 91320-2052

ANDREA NORADOUKIAN
57 SAINT JOHN CT
NEWBURY PARK, CA 91320-3912

ANDREA NORICK
252 CAMINO MANZANAS
THOUSAND OAKS, CA 91360-2001

ANDREA OSEGUERA
600 HERMOSA WAY
OXNARD, CA 93036-8232

ANDREA PILERI
1540 APPLEFIELD ST
NEWBURY PARK, CA 91320-5999

ANDREA POESCHL
226 SPRING OAK RD UNIT 2528
CAMARILLO, CA 93010-7507

ANDREA RAMIREZ
3354 MINNA ST
OXNARD, CA 93036-1339

ANDREA RAMOS
687 RIVERSIDE ST APT 202
VENTURA, CA 93001-1972

ANDREA REYES
790 CEDAR ST APT 214
VENTURA, CA 93001-1957

ANDREA RICHARDS
130 LEAR CIR
THOUSAND OAKS, CA 91360-5343

ANDREA ROBINSON
6274 PASEO ENCANTADA
CAMARILLO, CA 93012-9431

ANDREA RODRIGUEZ
2011 VERACRUZ LN
OXNARD, CA 93036-8223

ANDREA RODRIGUEZ
2088 DULCE DR
OXNARD, CA 93036-2484

ANDREA RODRIGUEZ
402 W RAMONA ST APT D
VENTURA, CA 93001-4691

ANDREA SALAS
2834 SHERWIN AVE
VENTURA, CA 93003-7221

ANDREA SCHWANDER
196 APPLETREE AVE
CAMARILLO, CA 93012-5182

ANDREA SCOTT
2400 PICKWICK DR APT 102
CAMARILLO, CA 93010-6548

ANDREA SEMPREBON
14 S MADRID AVE
NEWBURY PARK, CA 91320-3321

ANDREA SERVIN
201 W VINEYARD AVE APT 39
OXNARD, CA 93036-2015

ANDREA SHAUB
4700 AURORA DR SPC 93
VENTURA, CA 93003-8843

ANDREA SMITH
606 FLATHEAD RIVER ST
OXNARD, CA 93036-5308

ANDREA SORIANO
2262 BRIARFIELD ST
CAMARILLO, CA 93010-3304

ANDREA SPEERS
109 HOWARD ST
VENTURA, CA 93003-2612

ANDREA STEGMAN
735 NILE RIVER DR
OXNARD, CA 93036-5354

ANDREA STERN
2188 SUNSET DR
VENTURA, CA 93001-2455

ANDREA STETLER
2112 DEXTER ST
CAMARILLO, CA 93010-4615

ANDREA STEVENS
7209 VILLAGE 7
CAMARILLO, CA 93012-6923

ANDREA STRAUSS
209 RIVERDALE CT APT 557
CAMARILLO, CA 93012-7796

ANDREA THOMPSON
134 PEPPER RD
NEWBURY PARK, CA 91320-4737

ANDREA TILLMAN
3325 PREBLE AVE
VENTURA, CA 93003-5033

ANDREA TONDRO
3700 DEAN DR UNIT 1405
VENTURA, CA 93003-3339

ANDREA VALAHOVIC
137 S PALM ST APT 309
VENTURA, CA 93001-2734

ANDREA VALAITIS
1375 CYPRESS POINT LN APT 107
VENTURA, CA 93003-6070

ANDREA VALENCIA
2124 DEXTER ST
CAMARILLO, CA 93010-4615

ANDREA VASQUEZ
2651 WAGON WHEEL RD UNIT 417
OXNARD, CA 93036-1374

ANDREA VELASCO
1569 EL SONETO CT
CAMARILLO, CA 93010-7510

ANDREA VILLANUEVA
130 N GARDEN ST UNIT 1202
VENTURA, CA 93001-2541

ANDREA VILLASENOR
651 FOXGLOVE PL
OXNARD, CA 93036-2328

ANDREA WALLACE
639 BANDERA DR
CAMARILLO, CA 93010-6254

ANDREA WATANABE
793 CORSICANA DR
OXNARD, CA 93036-1409

ANDREA WHISMAN
565 MARTINIQUE PL
NEWBURY PARK, CA 91320-2836

ANDREA WHITT
472 S SEAWARD AVE
VENTURA, CA 93003-4519

ANDREA ZAPIEN
323 SIMON WAY
OXNARD, CA 93036-1324

ANDREA ZOOK
2510 BARRY ST
CAMARILLO, CA 93010-6639

ANDREAS AVILA
1720 MONTEVINA CIR APT 1002
OXNARD, CA 93030-694

ANDREAS SUBARLI
1512 CALLE PORTILLA
CAMARILLO, CA 93010-9293

ANDREE AYALA
258 SPRING OAK RD UNIT 2311
CAMARILLO, CA 93010-7534

ANDREE CAMERON
370 EVA ST
VENTURA, CA 93003-4721

ANDREE KERNER
299 PEBBLE BEACH DR
NEWBURY PARK, CA 91320-4123

ANDREI BOBROW
445 MARIPOSA DR
VENTURA, CA 93001-2230

ANDREI BURKE
1269 ROWLAND AVE
CAMARILLO, CA 93010-3247

ANDREI CHYSTSIAKOU
759 WARWICK AVE
THOUSAND OAKS, CA 91360-3720

ANDREO PALACOL
2050 E GONZALES RD APT 160
OXNARD, CA 93036-3722

ANDRES ACEVES
3017 MOSS LANDING BLVD
OXNARD, CA 93036-5326

ANDRES AGUILAR
1301 VENTURA BLVD SPC 72
OXNARD, CA 93036-8372

ANDRES ALMANZA
821 VENWOOD AVE
VENTURA, CA 93001-1674

ANDRES ALVAREZ
750 MOBIL AVE APT 2
CAMARILLO, CA 93010-4647

ANDRES ARROYO
572 AVENIDA DE LA PLATA
NEWBURY PARK, CA 91320-2405

ANDRES AVILES
1150 VENTURA BLVD SPC 43
CAMARILLO, CA 93010-7643

ANDRES AYALA
375 E THOMPSON BLVD APT 307
VENTURA, CA 93001-5929

ANDRES BALAM
850 WARWICK AVE APT 106
THOUSAND OAKS, CA 91360-3614

ANDRES CANALES
590 CALLE LA RODA APT 147
CAMARILLO, CA 93010-2710

ANDRES CASTILLO
800 SAINT CHARLES DR APT 2
THOUSAND OAKS, CA 91360-4063

ANDRES CERDA
2242 EDELWEISS ST
OXNARD, CA 93036-1903

ANDRES CONTRERAS
2130 WILCOX ST
CAMARILLO, CA 93010-4645

ANDRES DURAN
510 DELPHINIUM PL
OXNARD, CA 93036-9051

ANDRES FERNANDEZ
850 WARWICK AVE APT 213
THOUSAND OAKS, CA 91360-3618

ANDRES LOPEZ
2252 PAJARO ST
OXNARD, CA 93030-128

ANDRES MELENDEZEK
931 PASEO CAMARILLO APT 701
CAMARILLO, CA 93010-812

ANDRES MILLER
6500 TELEPHONE RD APT 1103
VENTURA, CA 93003-8407

ANDRES MONROY
1300 SARATOGA AVE UNIT 2101
VENTURA, CA 93003-6421

ANDRES MORALES
2105 E PONDEROSA DR APT 212
CAMARILLO, CA 93010-4659

ANDRES MORALES
805 HACIENDA DR
CAMARILLO, CA 93012-5215

ANDRES NAVARRO
509 WINCHESTER DR
OXNARD, CA 93036-1464

ANDRES ORTEGA
2050 ARIZONA DR
VENTURA, CA 93003-7414

ANDRES ORTIZ
206 REDFIELD AVE
NEWBURY PARK, CA 91320-3238

ANDRES PEINADO
1249 ACADIA PL
VENTURA, CA 93003-5956

ANDRES PEREZ
5210 PASEO RICOSO
CAMARILLO, CA 93012-5326

ANDRES PEREZ
588 MARTHA DR
NEWBURY PARK, CA 91320-3030

ANDRES RAMIREZ
752 FOREST PARK BLVD APT 108
OXNARD, CA 93036-5420

ANDRES RIVERA
401 DANVERS RIVER DR APT 210
OXNARD, CA 93036-5558

ANDRES ROMERO
141 W STROUBE ST APT D
OXNARD, CA 93036-1342

ANDRES SALAZAR
65 W THOMPSON BLVD UNIT 204
VENTURA, CA 93001-2776

ANDRES SANCHEZ
1701 CALLE DIAMONTE
NEWBURY PARK, CA 91320-2623

ANDRES SEALS
876 N OLIVE ST
VENTURA, CA 93001-1676

ANDRES SERNA
751 FOREST PARK BLVD
OXNARD, CA 93036-5445

ANDRES VIERA
3054 N VENTURA RD
OXNARD, CA 93036-2272

ANDRES VILLALPANDO
11 MISSION PLAZA DR
VENTURA, CA 93001-2672

ANDRES VILLAVICENCIO
2105 E PONDEROSA DR APT 141
CAMARILLO, CA 93010-4657

ANDRESA ONTIVEROS
1147 KENNY ST
OXNARD, CA 93036-1850

ANDREW AGUAILAR
3939 MADISON ST
VENTURA, CA 93003-3610

ANDREW ALEMAN
1053 LOEWE LN APT 103
VENTURA, CA 93003-8201

ANDREW ALVAREZ
243 RIVERDALE CT APT 424
CAMARILLO, CA 93012-7791

ANDREW ANDERSON
1013 BOLLIN AVE
CAMARILLO, CA 93010-4708

ANDREW ANDERSON
752 JAY AVE
CAMARILLO, CA 93010-2821

ANDREW ARENAS
3383 CITRUS ST
OXNARD, CA 93036-1329

ANDREW ARRIETA
636 KIRK AVE
VENTURA, CA 93003-5064

ANDREW ASHBACHER
125 S SANTA ROSA ST
VENTURA, CA 93001-3475

ANDREW BAKER
568 CHAPALA DR
CAMARILLO, CA 93010-6023

ANDREW BALHOFF
2832 SAILOR AVE
VENTURA, CA 93001-4158

ANDREW BARDI
175 S VENTURA AVE UNIT 213
VENTURA, CA 93001-2779

ANDREW BARKIN
808 COE ST
CAMARILLO, CA 93010-2902

ANDREW BASSUK
1121 CORTE LAS HOLAS
OXNARD, CA 93030-8043

ANDREW BAUER
1215 ANCHORS WAY DR SPC 86
VENTURA, CA 93001-222

ANDREW BAYLISS
2264 PIERPONT BLVD
VENTURA, CA 93001-3828

ANDREW BERGER
470 FOREST PARK BLVD APT 302
OXNARD, CA 93036-5512

ANDREW BERRY
3053 HARBOR BLVD
VENTURA, CA 93001-4209

ANDREW BLACKWELL
2524 SEAHORSE AVE
VENTURA, CA 93001-3922

ANDREW BOGIE
1455 MARSELLA DR
OXNARD, CA 93030-5455

ANDREW BORJAS
2223 GRAND AVE
VENTURA, CA 93003-6667

ANDREW BORREGO
1370 RAMONA DR
NEWBURY PARK, CA 91320-3550

ANDREW BOWCOCK
36 MARGARITA AVE
CAMARILLO, CA 93012-9432

ANDREW BRACKLEY
224 S CATALINA ST
VENTURA, CA 93001-3520

ANDREW BRADY
815 JENNY DR
NEWBURY PARK, CA 91320-2016

ANDREW BRATZ
576 AVENIDA GAVIOTA
CAMARILLO, CA 93012-945

ANDREW BUI
3700 DEAN DR UNIT 1008
VENTURA, CA 93003-3272

ANDREW BULLES
1300 SARATOGA AVE UNIT 2013
VENTURA, CA 93003-6420

ANDREW BUSSE
5205 CREEKSIDE RD
CAMARILLO, CA 93012-5419

ANDREW CAMERON
1215 ANCHORS WAY DR SPC 273
VENTURA, CA 93001-5257

ANDREW CANCIO
1185 CYPRESS POINT LN APT 104
VENTURA, CA 93003-6076

ANDREW CANDULLO
1420 RAMONA DR
NEWBURY PARK, CA 91320-3565

ANDREW CANEPA
5393 HEATHER ST
CAMARILLO, CA 93012-7313

ANDREW CARLSON
657 RACQUET CLUB LN
THOUSAND OAKS, CA 91360-2556

ANDREW CARROLL
609 VISTA DEL SOL
CAMARILLO, CA 93010-5959

ANDREW CASTANEDA
1220 JOHNSON DR SPC 141
VENTURA, CA 93003-503

ANDREW CASTRO
371 COLORADO RIVER PL
OXNARD, CA 93036-5302

ANDREW CATHCART
405 FOREST PARK BLVD
OXNARD, CA 93036-5310

ANDREW CHAGI
300 ROLLING OAKS DR APT 156
THOUSAND OAKS, CA 91361-1217

ANDREW CHAMBERS
1927 GILA CT
NEWBURY PARK, CA 91320-3313

ANDREW CHANG
1514 MARSELLA DR
OXNARD, CA 93030-5094

ANDREW CHAVEZ
200 CAMINO CORTINA
CAMARILLO, CA 93010-2600

ANDREW CHEN
1417 HONEY CREEK CT
NEWBURY PARK, CA 91320-6577

ANDREW CHENGCUENCA
1521 SONATA DR
OXNARD, CA 93030-106

ANDREW CHENGCUENCA
712 FOREST PARK BLVD APT 207
OXNARD, CA 93036-5399

ANDREW CHINSIO
1266 JUANITA AVE
OXNARD, CA 93030-421

ANDREW CLARK
3764 CALLE POSADAS
NEWBURY PARK, CA 91320-1933

ANDREW CLEMENTS
252 SPRING OAK RD UNIT 2432
CAMARILLO, CA 93010-7516

ANDREW COLLETTI
24 LAS POSAS RD APT 143
CAMARILLO, CA 93010-2785

ANDREW COLLIGAN
4900 TELEGRAPH RD APT 106
VENTURA, CA 93003-4121

ANDREW COPLEY
1044 AMBERTON LN
NEWBURY PARK, CA 91320-3515

ANDREW DEROUEN
1700 MONTEVINA CIR APT 1412
OXNARD, CA 93030-699

ANDREW DEVRIES
935 GOODMAN ST
VENTURA, CA 93003-8221

ANDREW DIAZ
3042 CANOPY DR
CAMARILLO, CA 93012-7762

ANDREW DICKSON
449 BELDEN AVE
CAMARILLO, CA 93010-6507

ANDREW DINCOGNITO
50 DEBUSSY LN
VENTURA, CA 93003-5323

ANDREW DOMANSKI
823 GREEN VALLEY DR
NEWBURY PARK, CA 91320-1815

ANDREW DRIFKA
1835 LANGDON WAY
VENTURA, CA 93001-3412

ANDREW DUMPERT
1012 VISTA DEL MAR PL APT 405
VENTURA, CA 93001-3799

ANDREW ECHEVARRIA
583 WINCHESTER DR
OXNARD, CA 93036-1464

ANDREW EGIZIANO
21 IRENA AVE
CAMARILLO, CA 93012-8105

ANDREW FARISON
126 COLLEGE DR
VENTURA, CA 93003-3408

ANDREW FEIST
1107 BRYCE WAY
VENTURA, CA 93003-5953

ANDREW FELIPE
2651 WAGON WHEEL RD
UNIT 335
OXNARD, CA 93036-1361

ANDREW FISH
66 S VENTURA AVE APT 215
VENTURA, CA 93001-2739

ANDREW FLANNIGAN
2461 IVORY WAY
OXNARD, CA 93036-6290

ANDREW FOSKEY
71 N KALORAMA ST
VENTURA, CA 93001-2903

ANDREW FRANKE
3700 DEAN DR UNIT 2305
VENTURA, CA 93003-3348

ANDREW FROMER
174 N JEROME AVE
NEWBURY PARK, CA 91320-3432

ANDREW GASTON
1140 S SEAWARD AVE APT 2
VENTURA, CA 93001-3881

ANDREW GERARD
28 BROOKSIDE PL
NEWBURY PARK, CA 91320-4103

ANDREW GLASSCO
172 E RAMONA ST
VENTURA, CA 93001-1907

ANDREW GLICKMAN
1314 RAMONA DR
NEWBURY PARK, CA 91320-3554

ANDREW GONZALES
92 PRINCETON AVE
OXNARD, CA 93036-2502

ANDREW GONZALEZ
2551 TIMBER CREEK TRL
OXNARD, CA 93036-6283

ANDREW GONZALEZ
3039 MOSS LANDING BLVD
OXNARD, CA 93036-5326

ANDREW GOVEA
5319 LEHIGH ST
VENTURA, CA 93003-4008

ANDREW GRATT
1890 W HILLCREST DR APT 574
NEWBURY PARK, CA 91320-5722

ANDREW GRZYBOWSKI
4764 NIELSEN ST
VENTURA, CA 93003-380

ANDREW GUALTIERI
308 BIG SUR RIVER PL
OXNARD, CA 93036-5301

ANDREW HAEHN
1034 CORTE AUGUSTA
CAMARILLO, CA 93010-7435

ANDREW HAINES
1209 CYPRESS POINT LN APT 203
VENTURA, CA 93003-7820

ANDREW HARMAN
734 SIDONIA AVE
VENTURA, CA 93003-5002

ANDREW HARNETT
176 ORANGE DR
OXNARD, CA 93036-1682

ANDREW HARRIS
1868 CHANNEL DR
VENTURA, CA 93001-3431

ANDREW HARTO
1315 DEL VERDE CT
NEWBURY PARK, CA 91320-6504

ANDREW HECKER
6066 CRANE ST
VENTURA, CA 93003-6107

ANDREW HEDIN
5639 CALLE SENCILLO
CAMARILLO, CA 93012-8613

ANDREW HEIBERG
614 JORDAN AVE
VENTURA, CA 93001-3607

ANDREW HERINGMAN
1683 FOX SPRINGS CIR
NEWBURY PARK, CA 91320-5910

ANDREW HERNANDEZ
1112 NORDMAN DR
CAMARILLO, CA 93010-2929

ANDREW HERNANDEZ
751 HERMOSA WAY
OXNARD, CA 93036-8219

ANDREW HEWITT
501 EVA ST
VENTURA, CA 93003-4717

ANDREW HINKLEY
1590 PASEO BARONA
CAMARILLO, CA 93010-9269

ANDREW HOOD
255 EUGENIA DR
VENTURA, CA 93003-1570

ANDREW HOYLE
2600 E PONDEROSA DR APT 26
CAMARILLO, CA 93010-4735

ANDREW HURDLE
88 FARLAND DR
NEWBURY PARK, CA 91320-3922

ANDREW INNOCENTI
5127 LAUREL PARK DR
CAMARILLO, CA 93012-5338

ANDREW ISAAC
465 MERRITT AVE
CAMARILLO, CA 93010-4828

ANDREW ISAIS
6204 CORTE ANTIGUA
CAMARILLO, CA 93012-8188

ANDREW JACOBS
4900 TELEGRAPH RD APT 329
VENTURA, CA 93003-4141

ANDREW JOHNSON
251 N VENTURA AVE SPC 36
VENTURA, CA 93001-2522

ANDREW JOHNSTON
713 NILE RIVER DR
OXNARD, CA 93036-5354

ANDREW KAPLAN
191 REGAL OAK CT
NEWBURY PARK, CA 91320-4562

ANDREW KENT
1629 DOCKSIDE LN
CAMARILLO, CA 93010-6008

ANDREW KIM
156 MAYFLOWER ST
THOUSAND OAKS, CA 91360-3602

ANDREW KIRK
928 BELMONT AVE
CAMARILLO, CA 93010-4662

ANDREW KRAUSE
3894 HEDGE LN
CAMARILLO, CA 93012-7754

ANDREW KREMER
1002 CORTE AUGUSTA
CAMARILLO, CA 93010-7435

ANDREW KRIGEL
812 CALLE LOS GATOS
CAMARILLO, CA 93010-2655

ANDREW LASSEN
238 GENEIVE CIR
CAMARILLO, CA 93010-7820

ANDREW LE
1378 E HILLCREST DR APT 433
THOUSAND OAKS, CA 91362-2524

ANDREW LINDSLEY
1043 MOUNTAIN OAK PL
NEWBURY PARK, CA 91320-3574

ANDREW LITTERAL
375 EL BOSQUECILLO
CAMARILLO, CA 93010-2864

ANDREW LITTON
186 CEDAR ST
VENTURA, CA 93001-2603

ANDREW LOOSEMORE
3903 LESSER DR
NEWBURY PARK, CA 91320-1955

ANDREW LOUGHLIN
400 FOREST PARK BLVD APT 222
OXNARD, CA 93036-5548

ANDREW LUU
354 NUEVE CT
CAMARILLO, CA 93012-6820

ANDREW MARTIN
2227 PIERPONT BLVD
VENTURA, CA 93001-3858

ANDREW MARTINDALE
4969 TELEPHONE RD
VENTURA, CA 93003-5249

ANDREW MARTINEZ
633 DEERHUNTER LN
CAMARILLO, CA 93010-6561

ANDREW MARTINO
3491 ETHEL CT
NEWBURY PARK, CA 91320-2002

ANDREW MATERO
242 FOX RIDGE DR
THOUSAND OAKS, CA 91361-1306

ANDREW MATSON
269 S KALORAMA ST
VENTURA, CA 93001-2930

ANDREW MCGRAW
267 CANYON RD
NEWBURY PARK, CA 91320-4609

ANDREW MEDINA
732 NANDINA CT
OXNARD, CA 93036-1910

ANDREW MEDLEY
340 W CENTER ST
VENTURA, CA 93001-1816

ANDREW MILLER
169 DENA DR
NEWBURY PARK, CA 91320-3108

ANDREW MILLER
60 N LAUREL ST APT 19
VENTURA, CA 93001-3011

ANDREW MINUCCI
287 DENA DR
NEWBURY PARK, CA 91320-3110

ANDREW MONOSTORI
1159 HARRIS AVE
CAMARILLO, CA 93010-2920

ANDREW MONTENEGRO
417 PASEO DEL VALLE
CAMARILLO, CA 93010-5953

ANDREW MORGAN
2021 CHANNEL DR
VENTURA, CA 93001-3622

ANDREW MORITZ
299 E THOUSAND OAKS BLVD APT 264
THOUSAND OAKS, CA 91360-7749

ANDREW MOSTOWA
2193 ASCOT PL
CAMARILLO, CA 93010-4605

ANDREW MUNOZ
324 WILL AVE
OXNARD, CA 93036-1349

ANDREW MUNOZ
774 TUOLUMNE AVE
THOUSAND OAKS, CA 91360-4251

ANDREW NEMTUSAK
3031 LISA CT
NEWBURY PARK, CA 91320-3028

ANDREW NGUYEN
621 PASEO LA PERLA
NEWBURY PARK, CA 91320-2436

ANDREW NIXON
6319 SWALLOW ST
VENTURA, CA 93003-6156

ANDREW NORMANROBERTS
337 CAPISTRANO CT
CAMARILLO, CA 93010-6241

ANDREW NORTON
647 N OLIVE ST
VENTURA, CA 93001-1871

ANDREW NUNEZ
631 LAS POSAS RD APT 202
CAMARILLO, CA 93010-5733

ANDREW OLEKSIK
791 WALKER AVE
CAMARILLO, CA 93010-6542

ANDREW OLIPHANT
1361 CYPRESS POINT LN APT 104
VENTURA, CA 93003-6097

ANDREW OLIVIA
507 KITTY ST
NEWBURY PARK, CA 91320-3022

ANDREW OLSON
1215 ANCHORS WAY DR SPC 5
VENTURA, CA 93001-4279

ANDREW ORDONEZ
1373 GREENOCK LN
VENTURA, CA 93001-4046

ANDREW OTIS
2523 HARBOR BLVD APT 2
VENTURA, CA 93001-3944

ANDREW OZOLNIEKS
1890 W HILLCREST DR APT 600
NEWBURY PARK, CA 91320-2371

ANDREW PAPILLON
243 RIVERDALE CT APT 427
CAMARILLO, CA 93012-7791

ANDREW PEAKE
718 NILE RIVER DR
OXNARD, CA 93036-5354

ANDREW PERALTA
5262 CREEKSIDE RD
CAMARILLO, CA 93012-5420

ANDREW PFLAUM
5561 NORTHWIND CT
VENTURA, CA 93003-240

ANDREW PLETCHER
6 S JEROME AVE
NEWBURY PARK, CA 91320-4507

ANDREW POLO
2224 N H ST
OXNARD, CA 93036-2343

ANDREW PONCE
650 WARWICK AVE
THOUSAND OAKS, CA 91360-3727

ANDREW POULIN
2720 WAGON WHEEL RD APT 126
OXNARD, CA 93036-2177

ANDREW POWERS
1832 MARISOL DR
VENTURA, CA 93001-2306

ANDREW PRICE
167 WESTPARK CT UNIT 103
CAMARILLO, CA 93012-8433

ANDREW PROKOPOW
1242 CHALMETTE AVE
VENTURA, CA 93003-5849

ANDREW RAGUSIN
440 PASEO CAMARILLO APT 207
CAMARILLO, CA 93010-5992

ANDREW RAMSOUER
1386 E HILLCREST DR APT 723
THOUSAND OAKS, CA 91362-2504

ANDREW RAUH
510 STRAWBERRY PL
OXNARD, CA 93036-1517

ANDREW REX
372 ANACAPA ST
VENTURA, CA 93001-3635

ANDREW REYNOLDS
1394 MANASSAS AVE
VENTURA, CA 93003-7335

ANDREW RISK
1708 EDGEMONT DR
CAMARILLO, CA 93010-3135

ANDREW ROBERTS
1187 RAMONA DR
NEWBURY PARK, CA 91320-3530

ANDREW ROCHE
6500 TELEPHONE RD APT 2205
VENTURA, CA 93003-4477

ANDREW ROSE
753 WALCOTT AVE
VENTURA, CA 93003-421

ANDREW ROWLEY
2279 HILLCREST DR
VENTURA, CA 93001-2410

ANDREW RYDBERG
2730 DETROIT DR
OXNARD, CA 93036-1784

ANDREW SANCHEZ
2551 WOODSIDE PL
OXNARD, CA 93036-1586

ANDREW SAPIEN
3325 ARMADA DR APT 14
VENTURA, CA 93003-4954

ANDREW SASSEN
295 W CENTER ST
VENTURA, CA 93001-1815

ANDREW SCHNEIDER
1215 ANCHORS WAY DR SPC 181
VENTURA, CA 93001-6221

ANDREW SCHULTZ
2011 PIERPONT BLVD
VENTURA, CA 93001-3862

ANDREW SELU
423 ANACAPA CIR
NEWBURY PARK, CA 91320-2830

ANDREW SHILLINGLAW
84 S PACIFIC AVE
VENTURA, CA 93001-3455

ANDREW SHOUP
204 N KATHERINE DR
VENTURA, CA 93003-1511

ANDREW SIKULA
1574 HABRA CT
CAMARILLO, CA 93010-3144

ANDREW SINGH
708 FOREST PARK BLVD APT 201
OXNARD, CA 93036-5394

ANDREW SKAAR
1796 E OCEAN AVE
VENTURA, CA 93001-3347

ANDREW SMALIGO
527 W GAINSBOROUGH RD APT 101
THOUSAND OAKS, CA 91360-2449

ANDREW SNELGROVE
2527 HARBOR BLVD APT 3
VENTURA, CA 93001-3943

ANDREW STALZER
2020 ZOCOLO ST APT 260
OXNARD, CA 93036-3742

ANDREW STANTON
1933 LOS FELIZ DR APT 209
THOUSAND OAKS, CA 91362-5506

ANDREW STARZL
392 TOWNSITE PROMENADE APT 303
CAMARILLO, CA 93010-7886

ANDREW STEVENS
1186 BRYCE WAY
VENTURA, CA 93003-5941

ANDREW STEWART
166 GREEN GLADE CT
CAMARILLO, CA 93010-2626

ANDREW STEWART
851 VINTON CT
THOUSAND OAKS, CA 91360-5951

ANDREW STJEAN
314 N KALORAMA ST
VENTURA, CA 93001-2097

ANDREW THOMPSON
145 ACACIA LN
NEWBURY PARK, CA 91320-4702

ANDREW THOMPSON
819 PASEO SERENATA
CAMARILLO, CA 93012-8195

ANDREW TORCHON
1636 GLIDER CT
NEWBURY PARK, CA 91320-6500

ANDREW TORRES
3483 ORANGE DR
OXNARD, CA 93036-8832

ANDREW TRAN
1601 MONTEVINA CIR APT 403
OXNARD, CA 93030-687

ANDREW TRAN
4507 EL CAPITAN PL
CAMARILLO, CA 93012-965

ANDREW TREE
400 TOWN FOREST CT
CAMARILLO, CA 93012-7716

ANDREW TRIPP
5110 SHENANDOAH ST
VENTURA, CA 93003-5967

ANDREW TUCKER
607 GREEN RIVER ST
OXNARD, CA 93036-5318

ANDREW TURNER
3325 ARMADA DR APT 27
VENTURA, CA 93003-4956

ANDREW UYESATO
3100 ROIA LN
OXNARD, CA 93036-5335

ANDREW VALENZUELA
2101 WANKEL WAY APT 340
OXNARD, CA 93036-3794

ANDREW VASQUEZ
1940 GINGER ST APT 45
OXNARD, CA 93036-2930

ANDREW VOYIADJIS
1165 PAN CT
NEWBURY PARK, CA 91320-3577

ANDREW WALSH
115 S EVERGREEN DR
VENTURA, CA 93003-2608

ANDREW WALSH
750 MOBIL AVE APT 16
CAMARILLO, CA 93010-4663

ANDREW WEBBER
835 PASEO CAMARILLO APT 388
CAMARILLO, CA 93010-865

ANDREW WENDT
769 CALLE LAS COLINAS
NEWBURY PARK, CA 91320-1915

ANDREW WHISNER
1378 E HILLCREST DR APT 423
THOUSAND OAKS, CA 91362-2524

ANDREW WHITE
122 S KALORAMA ST
VENTURA, CA 93001-2929

ANDREW WHITE
694 LANTANA ST APT 18
CAMARILLO, CA 93010-6119

ANDREW WHITEHOUSE
1667 FOX SPRINGS CIR
NEWBURY PARK, CA 91320-5910

ANDREW WHITTLESEY
62 SECRET HOLLOW LN
NEWBURY PARK, CA 91320-3907

ANDREW WOODS
215 ERBES RD APT 210
THOUSAND OAKS, CA 91362-2709

ANDREW WRZESINSKI
463 ARBOR LANE CT APT 106
THOUSAND OAKS, CA 91360-7202

ANDREW WULF
1460 AVENIDA DE APRISA
CAMARILLO, CA 93010-7450

ANDREW YAMAMOTO
168 APPLETREE AVE
CAMARILLO, CA 93012-5182

ANDREW YAMAMOTO
5069 COLONY DR
CAMARILLO, CA 93012-5317

ANDREYA PERU
1790 REGENT ST
CAMARILLO, CA 93010-4557

ANDREYNA PEREZ
1535 VAQUERO DR
OXNARD, CA 93030-6178

ANDRIA DEFILIPPI
1300 SARATOGA AVE UNIT 1015
VENTURA, CA 93003-6410

ANDRIA MENDOZA
834 EMPIRE AVE
VENTURA, CA 93003-4928

ANDRIY PYLYPCHENKO
1186 CORTE TULAROSA
CAMARILLO, CA 93010-7449

ANDY ANDERSON
233 W HARRISON AVE
VENTURA, CA 93001-1823

ANDY ARIAS
379 W HARRISON AVE
VENTURA, CA 93001-5847

ANDY CAHUANTZI
951 WARWICK AVE APT J3
THOUSAND OAKS, CA 91360-3632

ANDY CERVANTES
3767 NYELAND AVE
OXNARD, CA 93036-8822

ANDY DIAZ
632 CALLE LAGUNA
OXNARD, CA 93030-8066

ANDY GARCIA
307 ROSEWOOD ST
VENTURA, CA 93001-1670

ANDY HARLOW
254 S PACIFIC AVE
VENTURA, CA 93001-3474

ANDY JOHNSON
283 RIVERPARK BLVD APT 112
OXNARD, CA 93036-7605

ANDY LAMBROS
2050 E GONZALES RD APT 220
OXNARD, CA 93036-3723

ANDY LOGAN
494 OAKHAMPTON ST
THOUSAND OAKS, CA 91361-1342

ANDY NAVARRO
1197 KENNY ST
OXNARD, CA 93036-1850

ANDY OLIVER
1215 ANCHORS WAY DR SPC 212
VENTURA, CA 93001-6255

ANDY QUACH
839 CORTE BAYA VIS
OXNARD, CA 93030-8055

ANDY SAMANIEGO
615 KIRK AVE
VENTURA, CA 93003-5055

ANDY SANCHEZ
2755 YEARLING PL
OXNARD, CA 93036-6213

ANDY VARGAS
179 CALLE DE LA ROSA
CAMARILLO, CA 93012-5004

ANDY WHITCOMB
139 ARMSTRONG AVE
VENTURA, CA 93003-3603

ANDY WU
743 VIA MARQUESA
CAMARILLO, CA 93012-923

ANE HOLLAND
401 TWILIGHT CT
CAMARILLO, CA 93012-7719

ANECIA CEZAR
2420 GRAPEVINE DR
OXNARD, CA 93036-1578

ANECITA PADIGOS
1067 CALLE EL HALCON UNIT A
CAMARILLO, CA 93010-2682

ANEL CORTEZ
2418 LARKHAVEN LN
OXNARD, CA 93036-6248

ANETA MINKEL
816 CALLE LA PRADA
CAMARILLO, CA 93010-2726

ANETTE HOUCK
3975 TELEGRAPH RD SPC 56
VENTURA, CA 93003-8626

ANETTE SANCHEZ
300 ROLLING OAKS DR APT 272
THOUSAND OAKS, CA 91361-1246

ANETTE VLADESCU
3143 LISBON LN
OXNARD, CA 93036-5347

ANFONI GONZALEZ
1113 CARLSBAD PL
VENTURA, CA 93003-5840

ANGAD MAROKE
3335 SHADETREE WAY
CAMARILLO, CA 93012-7736

ANGEANETTE VALENZUELA
530 WINCHESTER DR UNIT 302
OXNARD, CA 93036-1173

ANGEL ACOSTA
1101 BLANCA PL
OXNARD, CA 93036-2534

ANGEL AGUIRRE
750 MOBIL AVE APT 6
CAMARILLO, CA 93010-4647

ANGEL ALVAREZ
461 WILL AVE
OXNARD, CA 93036-1348

ANGEL ANDRADE
3395 ORANGE DR
OXNARD, CA 93036-8837

ANGEL AYALA
6600 TELEPHONE RD APT 1007
VENTURA, CA 93003-880

ANGEL BARELA
420 BLUEBELL PL
OXNARD, CA 93036-9041

ANGEL BATES
2267 REINA CIR
OXNARD, CA 93030-129

ANGEL BOTELLO
351 W SIMPSON ST
VENTURA, CA 93001-1884

ANGEL BRENMAN
1209 CARLSBAD PL
VENTURA, CA 93003-5834

ANGEL CANO
357 RIVERPARK BLVD APT 302
OXNARD, CA 93036-7634

ANGEL CATALAN
352 ORCHARD PL APT 634
OXNARD, CA 93036-8512

ANGEL DURAN
2295 JOHNSON DR
VENTURA, CA 93003-6716

ANGEL FLORES
201 W VINEYARD AVE APT 115
OXNARD, CA 93036-2023

ANGEL GARCIA
2061 SENNA WAY
OXNARD, CA 93030-6092

ANGEL GONZALEZ
1403 FLORA LN
OXNARD, CA 93030-6083

ANGEL GONZALEZ
1648 JUSTICIA LN
OXNARD, CA 93030-6099

ANGEL GONZALEZ
2633 BALBOA ST
OXNARD, CA 93036-1741

ANGEL GUERRA
127 ARMSTRONG AVE
VENTURA, CA 93003-3603

ANGEL HERNANDEZ
1114 CARLSBAD PL
VENTURA, CA 93003-5823

ANGEL HERRERA
10 IRENA AVE
CAMARILLO, CA 93012-8106

ANGEL HUERTA
156 BELL WAY APT A
VENTURA, CA 93001-1600

ANGEL KOK
2117 RAMELLI AVE
VENTURA, CA 93003-7016

ANGEL LARA
5656 DORSEY ST
VENTURA, CA 93003-227

ANGEL LOPEZ
1301 VENTURA BLVD SPC 61
OXNARD, CA 93036-8362

ANGEL LOPEZ
1636 OFELIA WAY
OXNARD, CA 93030-5083

ANGEL LOPEZ
175 DONEGAL AVE
NEWBURY PARK, CA 91320-3421

ANGEL MARTINEZ
2524 APPLE LN
OXNARD, CA 93036-1556

ANGEL MELCHOR
672 PASEO ESMERALDA
NEWBURY PARK, CA 91320-2550

ANGEL MENDEZ
962 WHITECLIFF RD
THOUSAND OAKS, CA 91360-5247

ANGEL MENDOZA
2400 PICKWICK DR APT 232
CAMARILLO, CA 93010-6502

ANGEL MURILLO
937 ORANGE DR
OXNARD, CA 93036-1834

ANGEL PEREZ
359 LAKEVIEW CT
OXNARD, CA 93036-5323

ANGEL PORRAS
160 S VENTURA AVE UNIT 301
VENTURA, CA 93001-3297

ANGEL RIVERA
171 W STROUBE ST APT E
OXNARD, CA 93036-1389

ANGEL ROBLES
674 KIRK AVE
VENTURA, CA 93003-5066

ANGEL RODRIGUEZ
1374 E HILLCREST DR APT 312
THOUSAND OAKS, CA 91362-2520

ANGEL ROSALES
741 PASEO CAMARILLO APT 103
CAMARILLO, CA 93010-833

ANGEL ROSSINI
2830 MCCULLOCH ST
CAMARILLO, CA 93010-4827

ANGEL SMITH
5252 SHENANDOAH ST
VENTURA, CA 93003-5959

ANGEL VELASQUEZ
6418 HUMMINGBIRD ST APT 103
VENTURA, CA 93003-6943

ANGEL VELZSQUEZ
652 CORTE ELEGANTE
CAMARILLO, CA 93010-9108

ANGEL VICO
1003 LOMBARD ST
OXNARD, CA 93030-7394

ANGEL VIDAL
2725 MCCULLOCH ST
CAMARILLO, CA 93010-6529

ANGEL ZAMORA
2016 JACINTO DR
OXNARD, CA 93030-8095

ANGELA AST
572 N VENTURA AVE APT A
VENTURA, CA 93001-1986

ANGELA AYALA
357 LAFAYETTE DR
OXNARD, CA 93036-2424

ANGELA BAKER
131 W PONDEROSA DR APT 1
CAMARILLO, CA 93010-2607

ANGELA BARROSO
1886 HAYDEN ST
CAMARILLO, CA 93010-4549

ANGELA BOYLE
6349 CONDOR CT
VENTURA, CA 93003-6105

ANGELA BRUDERS
138 S BRYN MAWR ST APT 16
VENTURA, CA 93003-4018

ANGELA BURKE
118 S SEAWARD AVE
VENTURA, CA 93003-2621

ANGELA BURNSIDE
207 NOVINA PL
CAMARILLO, CA 93012-5239

ANGELA CAMERON
687 LAS POSAS RD APT 106
CAMARILLO, CA 93010-5720

ANGELA CARRADINE
1300 SARATOGA AVE UNIT 1807
VENTURA, CA 93003-6418

ANGELA CARROLL
1159 CHURCH ST
VENTURA, CA 93001-2148

ANGELA CASTILLO
1882 GRANGER ST
CAMARILLO, CA 93010-4545

ANGELA CHAVEZ
155 E BARNETT ST
VENTURA, CA 93001-1742

ANGELA CHAVEZ
3366 PREBLE AVE
VENTURA, CA 93003-5035

ANGELA CHURCHILL
1914 CHAPEL DR
CAMARILLO, CA 93010-7810

ANGELA COBOS
2502 CORTEZ ST
OXNARD, CA 93036-1636

ANGELA CONN
15 MONTENEGRO CIR
NEWBURY PARK, CA 91320-3745

ANGELA COSTELLO
4985 COLONY DR
CAMARILLO, CA 93012-5341

ANGELA CRUZ
2350 PEACOCK AVE APT 204
VENTURA, CA 93003-6927

ANGELA DANIEL
2401 REDWING LN
OXNARD, CA 93036-6255

ANGELA DESIMONE
1342 BEDFORD DR
CAMARILLO, CA 93010-3121

ANGELA DI NAPOLI
6273 RALSTON ST
VENTURA, CA 93003-6125

ANGELA EBERT
4700 AURORA DR SPC 68
VENTURA, CA 93003-8833

ANGELA EINHART
1174 PITTSFIELD LN APT B
VENTURA, CA 93001-4845

ANGELA ENRIQUEZ
746 SIDONIA AVE
VENTURA, CA 93003-5002

ANGELA EVANS
1740 HAYS DR
NEWBURY PARK, CA 91320-3427

ANGELA FANG
772 FOREST PARK BLVD APT 307
OXNARD, CA 93036-5377

ANGELA FRABASILIO
311 PEBBLE BEACH DR
NEWBURY PARK, CA 91320-4125

ANGELA FRENCH
3210 LISBON LN
OXNARD, CA 93036-7664

ANGELA GARCIA
3070 CORTEZ ST
OXNARD, CA 93036-1362

ANGELA GIRARD
1573 SANTA BARBARA ST
VENTURA, CA 93001-3338

ANGELA GODWIN
2451 JAMES AVE
VENTURA, CA 93003-6607

ANGELA GOMEZ
279 S EVERGREEN DR
VENTURA, CA 93003-2709

ANGELA GOMEZ
3578 ORANGE DR
OXNARD, CA 93036-8843

ANGELA GRISMER
681 COUNTY SQUARE DR UNIT 52
VENTURA, CA 93003-5458

ANGELA HARRIS
718 FOREST PARK BLVD APT 310
OXNARD, CA 93036-5407

ANGELA HARTKE
352 WALL ST APT A
VENTURA, CA 93001-4921

ANGELA HAYES
261 CAMINO TOLUCA
CAMARILLO, CA 93010-2670

ANGELA HECHT
1738 VISTA DEL MAR DR
VENTURA, CA 93001-3729

ANGELA HECKMANN
169 PRAIRIE ST
CAMARILLO, CA 93010-7598

ANGELA HENRY
2627 POLI ST
VENTURA, CA 93003-1554

ANGELA HERNANDEZ
357 RIVERPARK BLVD APT 206
OXNARD, CA 93036-7633

ANGELA HERNANDEZ
653 NANDINA CIR
OXNARD, CA 93036-1909

ANGELA HOLMES
291 RIVERDALE CT APT 101
CAMARILLO, CA 93012-7773

ANGELA HUFFINE
210 HUNTERS POINT DR
THOUSAND OAKS, CA 91361-1310

ANGELA INES
727 PASEO CAMARILLO APT 161
CAMARILLO, CA 93010-851

ANGELA ISORDIA
1346 BLUEBIRD AVE
VENTURA, CA 93003-6102

ANGELA JAEGER
299 HODENCAMP RD APT 60
THOUSAND OAKS, CA 91360-5633

ANGELA JOHNSON
325 W PARK ROW AVE
VENTURA, CA 93001-1873

ANGELA JOHNSON
360 PASEO CAMARILLO APT 308
CAMARILLO, CA 93010-5978

ANGELA KENNEDY
1461 JUSTICIA LN
OXNARD, CA 93030-6090

ANGELA KIMBALL
701 RIVERSIDE ST APT 201
VENTURA, CA 93001-1974

ANGELA KIRWIN
376 JONES ST
VENTURA, CA 93003-4539

ANGELA LAWSON
201 W VINEYARD AVE APT 99
OXNARD, CA 93036-2095

ANGELA LIGAHT
1569 SAUSALITO DR
CAMARILLO, CA 93010-9203

ANGELA LIMBOCKER
36 COPLAND CIR
VENTURA, CA 93003-5218

ANGELA LOPEZ
561 PARK COTTAGE PL
CAMARILLO, CA 93012-7844

ANGELA MOHAN
404 CORONADO ST
VENTURA, CA 93001-3613

ANGELA MONROE
6404 WHIPPORWILL ST APT 106
VENTURA, CA 93003-6962

ANGELA MYRICK
3185 STRATHMORE DR
VENTURA, CA 93003-4833

ANGELA NEUBERGER
405 ELM COTTAGE CT
CAMARILLO, CA 93012-7858

ANGELA ORTIZ
2768 MAGNOLIA ST
CAMARILLO, CA 93012-8032

ANGELA ORTIZ
3025 MOSS LANDING BLVD
OXNARD, CA 93036-5326

ANGELA OWENS
3840 LOMA VISTA RD
VENTURA, CA 93003-3108

ANGELA PALLAN
1563 HOBART DR
CAMARILLO, CA 93010-3165

ANGELA PATIENCE
7113 VILLAGE 7
CAMARILLO, CA 93012-6921

ANGELA PECK
912 ROWLAND AVE
CAMARILLO, CA 93010-4567

ANGELA PETRICH
5048 SHENANDOAH ST
VENTURA, CA 93003-5972

ANGELA PINA
175 S VENTURA AVE UNIT 205
VENTURA, CA 93001-2779

ANGELA PRICE
997 CALLE EL CONDOR UNIT C
CAMARILLO, CA 93010-2698

ANGELA REID
333 W VINEYARD AVE APT 595
OXNARD, CA 93036-2045

ANGELA REID
345 W HARRISON AVE
VENTURA, CA 93001-1825

ANGELA ROBINSON
732 TUOLUMNE AVE
THOUSAND OAKS, CA 91360-4249

ANGELA RODRIGUEZ
1611 MONTEVINA CIR APT 113
OXNARD, CA 93030-683

ANGELA RODRIGUEZ
440 E DAILY DR APT 24
CAMARILLO, CA 93010-5828

ANGELA ROSAS
805 N CALLE CIRCULO
CAMARILLO, CA 93010-5905

ANGELA ROSS
355 HODENCAMP RD APT 130
THOUSAND OAKS, CA 91360-5650

ANGELA ROWE
25336 VILLAGE 25
CAMARILLO, CA 93012-7613

ANGELA RUIZ
681 RANCHO RD
THOUSAND OAKS, CA 91362-2554

ANGELA RUTKOWSKI
5992 PASEO ENCANTADA
CAMARILLO, CA 93012-9404

ANGELA SALAZAR
3830 EAST PARK
CAMARILLO, CA 93012-7728

ANGELA SALINAS
5251 AURORA DR
VENTURA, CA 93003-4102

ANGELA SEVILLA
1690 E HILLCREST DR APT 21
THOUSAND OAKS, CA 91362-2618

ANGELA SOMMER
169 REDFIELD AVE
NEWBURY PARK, CA 91320-3237

ANGELA STRICKLAND
2535 HARBOR BLVD APT 2
VENTURA, CA 93001-3941

ANGELA TARANTO
1215 ANCHORS WAY DR SPC 265
VENTURA, CA 93001-5249

ANGELA THERFORD
3700 DEAN DR UNIT 1703
VENTURA, CA 93003-3342

ANGELA TINOCO
1241 OSTRICH HILL RD
OXNARD, CA 93036-6251

ANGELA TREADWELL
116 MAEGAN PL APT 1
THOUSAND OAKS, CA 91362-2758

ANGELA VEGUEZ
300 ROLLING OAKS DR APT 222
THOUSAND OAKS, CA 91361-1233

ANGELA VENEGAS
501 W VINEYARD AVE APT 532
OXNARD, CA 93036-1961

ANGELA VILLA
97 E CENTER ST
VENTURA, CA 93001-1923

ANGELA WALLACE
2350 ANTLER AVE
VENTURA, CA 93003-7036

ANGELA WARREN
1381 E SANTA CLARA ST APT 47
VENTURA, CA 93001-3224

ANGELA WHITE
424 TUOLUMNE AVE APT 107
THOUSAND OAKS, CA 91360-4240

ANGELA WHITE
876 BARTON AVE
CAMARILLO, CA 93010-2610

ANGELA WILLIAMS
2060 ARIZONA DR
VENTURA, CA 93003-7414

ANGELA WILLIAMS
2728 PIERPONT BLVD
VENTURA, CA 93001-4058

ANGELA WILLIS
1628 CROSS BRIDGE PL
THOUSAND OAKS, CA 91362-2643

ANGELES GARCIA
6500 TELEPHONE RD APT 2501
VENTURA, CA 93003-4451

ANGELES SMALL
761 ASTER ST APT 162
OXNARD, CA 93036-2945

ANGELICA AGUILERA
149 MARKER AVE
CAMARILLO, CA 93010-7721

ANGELICA AVALOS
1071 BRITTEN LN APT 103
VENTURA, CA 93003-8209

ANGELICA BENAVIDES
3358 MOSS LANDING BLVD
OXNARD, CA 93036-5355

ANGELICA CARPIO
380 E HILLCREST DR APT A
THOUSAND OAKS, CA 91360-5843

ANGELICA CASTREJON
301 LEMAR AVE
OXNARD, CA 93036-1335

ANGELICA CHAVEZ
121 WALNUT DR
OXNARD, CA 93036-1319

ANGELICA CHAVEZ
2035 ENTRADA DR
OXNARD, CA 93036-2485

ANGELICA CHONG
35 W THOMPSON BLVD UNIT 105
VENTURA, CA 93001-2555

ANGELICA CISNEROS
1933 SNOW AVE
OXNARD, CA 93036-7958

ANGELICA CORTEZ
3725 ALMOND DR
OXNARD, CA 93036-8801

ANGELICA CRUZ
826 FITZGERALD AVE
VENTURA, CA 93003-228

ANGELICA DOMINGUEZ
1800 W HILLCREST DR APT 335
NEWBURY PARK, CA 91320-2338

ANGELICA DUENAS
812 CALLE MAR VIS
OXNARD, CA 93030-8058

ANGELICA FERNANDEZ
1101 VENTURA BLVD SPC 185
OXNARD, CA 93036-343

ANGELICA FINNERAN
2110 ZOCOLO ST APT 350
OXNARD, CA 93036-3766

ANGELICA FRANCO
1120 VAQUERO CIR
OXNARD, CA 93030-6174

ANGELICA FRAUSTO
181 STADIUM AVE
VENTURA, CA 93003-3837

ANGELICA GARCIA
1403 GRAVES AVE APT 1308
OXNARD, CA 93030-8286

ANGELICA GARCIA
3322 WILLIAM DR
NEWBURY PARK, CA 91320-2930

ANGELICA GARCIA
830 BRADFORD AVE
CAMARILLO, CA 93010-2614

ANGELICA GOMEZ
2100 ISABELLA ST
OXNARD, CA 93036-2677

ANGELICA GONZALEZ
158 N VENTURA AVE APT 2
VENTURA, CA 93001-2681

ANGELICA HERNANDEZ
1156 LANTANA ST
CAMARILLO, CA 93010-3025

ANGELICA LATHROP
1130 HARRIS AVE
CAMARILLO, CA 93010-2921

ANGELICA MADRID
103 N ASHWOOD AVE APT 904
VENTURA, CA 93003-1847

ANGELICA MEDINA
122 GRANADA ST
CAMARILLO, CA 93010-7714

ANGELICA MENDOZA
301 W VINEYARD AVE APT 483
OXNARD, CA 93036-2079

ANGELICA ORNELAS
56 RAEMERE ST
CAMARILLO, CA 93010-6400

ANGELICA ORTIZ
1508 CORTE LEJOS
CAMARILLO, CA 93010-7502

ANGELICA ORTIZ
510 ISELA ST
OXNARD, CA 93030-7334

ANGELICA PANTOJA
2392 HALEY POINT DR UNIT 102
VENTURA, CA 93003-4597

ANGELICA PANTOJA
3428 ROCKHAMPTON DR
CAMARILLO, CA 93012-7735

ANGELICA PORTILLO
1405 E THOUSAND OAKS BLVD APT A
THOUSAND OAKS, CA 91362-2850

ANGELICA RIVERA
761 ASTER ST APT 172
OXNARD, CA 93036-771

ANGELICA RODRIGUEZ
1869 E OCEAN AVE
VENTURA, CA 93001-5456

ANGELICA RODRIGUEZ
3655 NYELAND AVE
OXNARD, CA 93036-8862

ANGELICA ROGERS
273 GREEN LEA PL
THOUSAND OAKS, CA 91361-1102

ANGELICA SILVA
182 W SIMPSON ST
VENTURA, CA 93001-1882

ANGELICA SUAREZ
1494 VIDA DR
OXNARD, CA 93030-122

ANGELICA WEISS
217 HEAVENLY VALLEY RD
NEWBURY PARK, CA 91320-4777

ANGELINA ALCALA
1346 E HILLCREST DR UNIT 40
THOUSAND OAKS, CA 91362-2568

ANGELINA BARDMESS
687 COUNTY SQUARE DR UNIT 33
VENTURA, CA 93003-5462

ANGELINA CAMPITELLI
4499 DEAN DR
VENTURA, CA 93003-3865

ANGELINA FIERRO
662 BROSSARD DR
THOUSAND OAKS, CA 91360-5922

ANGELINA GARCIA
1710 RANCHERO PL
OXNARD, CA 93030-6187

ANGELINA GARCIA
1808 POLI ST
VENTURA, CA 93001-2363

ANGELINA GUZMAN
2041 MONO ST
OXNARD, CA 93036-2517

ANGELINA HERNANDEZ
282 SPRING OAK RD UNIT 2236
CAMARILLO, CA 93010-7521

ANGELINA JACQUEZ
750 MOBIL AVE APT 67
CAMARILLO, CA 93010-4643

ANGELINA JUAREZ
3568 ORANGE DR
OXNARD, CA 93036-8843

ANGELINA LUCIO
2720 WAGON WHEEL RD APT 113
OXNARD, CA 93036-2175

ANGELINA LUNA
274 EL MEDIO ST
VENTURA, CA 93001-1728

ANGELINA MACIAS
251 HOMER AVE
VENTURA, CA 93003-2948

ANGELINA MANCILLA
3582 GAZEBO LN
CAMARILLO, CA 93012-7856

ANGELINA MONTOYA
1174 PORTOLA RD
VENTURA, CA 93003-5930

ANGELINA MORENO
750 MOBIL AVE APT 73
CAMARILLO, CA 93010-4608

ANGELINA NGUYEN
604 MURRAY AVE
CAMARILLO, CA 93010-6347

ANGELINA RAMIREZ
1017 VAQUERO DR
OXNARD, CA 93030-6171

ANGELINA SALAS
1674 BRIDGEPORT LN
CAMARILLO, CA 93010-6001

ANGELINA TOVAR
392 W CENTER ST
VENTURA, CA 93001-1816

ANGELINA YIM
152 RIPLEY ST
CAMARILLO, CA 93010-2618

ANGELINA ZENDEJAS
1836 LOS FELIZ DR APT 11
THOUSAND OAKS, CA 91362-3078

ANGELINE SHIPP
5343 GILLESPIE ST
VENTURA, CA 93003-231

ANGELINE TORRES
1730 MONTEVINA CIR APT 710
OXNARD, CA 93030-691

ANGELIQUE ARCHIBEQUE
1126 PASEO ORTEGA
OXNARD, CA 93030-7391

ANGELIQUE BORCHART
1168 ROSEWOOD AVE
CAMARILLO, CA 93010-2840

ANGELIQUE CABRAL
1035 VIVIANA DR
OXNARD, CA 93030-5088

ANGELIQUE NAVA
2248 ANTELOPE AVE
VENTURA, CA 93003-7010

ANGELIQUE PHAM
1926 RIBERA DR
OXNARD, CA 93030-5491

ANGELIQUE RUIZ
272 WALNUT DR
OXNARD, CA 93036-1320

ANGELIQUE SUDDOCK
1083 BUENA VISTA ST
VENTURA, CA 93001-2114

ANGELITA ANGELES
4731 COLONY DR
CAMARILLO, CA 93012-5203

ANGELITA CARAVEO
145 E WILBUR RD APT 206
THOUSAND OAKS, CA 91360-5525

ANGELITA GUZMAN
5164 SHENANDOAH ST
VENTURA, CA 93003-5965

ANGELITA LANDEROS
335 N OLIVE ST
VENTURA, CA 93001-1863

ANGELITO GONZALES
5320 BUENA MESA CT
CAMARILLO, CA 93012-5300

ANGELITO PIZARRO
411 TOWN FOREST CT
CAMARILLO, CA 93012-7716

ANGELITO RAMOS
202 GALANTE WAY
OXNARD, CA 93036-8254

ANGELO BECERRA
458 ANACAPA ST
VENTURA, CA 93001-3633

ANGELO BIANCHINI
88 ELM DR
CAMARILLO, CA 93010-7961

ANGELO DELZOPPO
1277 ALESSANDRO DR
NEWBURY PARK, CA 91320-3508

ANGELO ESPIRITU
515 MARTINIQUE PL
NEWBURY PARK, CA 91320-2836

ANGELO WALKER
910 COMANCHE CT
CAMARILLO, CA 93010-2913

ANGELQUE UNTALAN
1531 MOBIL AVE
CAMARILLO, CA 93010-3323

ANGGA FEBRIAN
921 PASEO BRISAS LINDAS
OXNARD, CA 93030-8053

ANGIE ALVAREZ
2128 KALMIA CT
OXNARD, CA 93030-6094

ANGIE AVILEZ
1949 LOS FELIZ DR APT 141
THOUSAND OAKS, CA 91362-5508

ANGIE BENNETT
2166 BRIARFIELD ST
CAMARILLO, CA 93010-3302

ANGIE BIASI
675 VERNA AVE
NEWBURY PARK, CA 91320-2145

ANGIE BURBANK
32 BARODA DR
CAMARILLO, CA 93012-6727

ANGIE EDWARDS
38 LA ENCINA
NEWBURY PARK, CA 91320-1010

ANGIE FERNANDEZ
2030 ARIZONA DR
VENTURA, CA 93003-7414

ANGIE FULLMER
291 VIA OLIVERA
CAMARILLO, CA 93012-971

ANGIE GOODE
1115 MONTAUK LN
VENTURA, CA 93001-3835

ANGIE HILTZ
2383 PALOMAR AVE
VENTURA, CA 93001-2461

ANGIE LOMELI
2210 JARDIN DR
OXNARD, CA 93036-2506

ANGIE PARK
2053 MANDRILL AVE
VENTURA, CA 93003-6839

ANGIE PETERS
903 PASEO BRISAS LINDAS
OXNARD, CA 93030-8053

ANGIE RADWICH
5274 SHENANDOAH ST
VENTURA, CA 93003-5957

ANGIE URIBE
740 OCOTLAN WAY
OXNARD, CA 93030-2587

ANGLIQUE MENDEZ
282 SPRING OAK RD UNIT 2221
CAMARILLO, CA 93010-7521

ANGUIANO ITZEL
2046 BLACKBERRY CIR
OXNARD, CA 93036-9062

ANGUS MCFARREN
2371 VENTURA BLVD SPC 30
OXNARD, CA 93036-7930

ANIBAL MARONEY
5403 ELMHURST ST
VENTURA, CA 93003-4022

ANIBAL RIVERA
2640 WAGON WHEEL RD APT 634
OXNARD, CA 93036-2169

ANICE TAKAHARA
3042 LONDON LN
OXNARD, CA 93036-5349

ANICETO CERVANTES
1101 VENTURA BLVD SPC 149
OXNARD, CA 93036-306

ANICIA SEGUI
3871 GOLDEN POND DR
CAMARILLO, CA 93012-7740

ANICYA GALINDO
405 ANACAPA ST
VENTURA, CA 93001-3632

ANIELKA SARTAIN
145 RIPLEY ST
CAMARILLO, CA 93010-2617

ANIKA CLARK
191 DENA DR
NEWBURY PARK, CA 91320-3108

ANIL CHAWLA
969 CORTE LA CIENEGA
CAMARILLO, CA 93010-7427

ANIL DSOUZA
1456 PINE CREEK CT
NEWBURY PARK, CA 91320-5978

ANIL GUPTA
1685 BUTTERFLY CT
NEWBURY PARK, CA 91320-5912

ANIL RAGHANI
1659 FOX SPRINGS CIR
NEWBURY PARK, CA 91320-5910

ANISA ZAVALA
7080 COTTONTAIL ST
VENTURA, CA 93003-7035

ANISE MAGANA
955 SEAMIST PL APT 206
VENTURA, CA 93003-482

ANISH NAG
291 HODENCAMP RD APT 48
THOUSAND OAKS, CA 91360-5629

ANISH SINGH
2744 E PONDEROSA DR APT 145
CAMARILLO, CA 93010-4855

ANISSA COSBY
1072 PAN CT
NEWBURY PARK, CA 91320-3579

ANISSA KIESTER
241 CAMINO CORTINA
CAMARILLO, CA 93010-2661

ANISSA RUIZ
1338 NORDMAN DR
CAMARILLO, CA 93010-2933

ANITA ABELLERA
515 MURRAY AVE
CAMARILLO, CA 93010-6348

ANITA ALANIZ
1089 HELSAM AVE
OXNARD, CA 93036-1412

ANITA ALVARADO
2377 BARRY ST
CAMARILLO, CA 93010-6642

ANITA ARAMBULA
1351 INCA DR
OXNARD, CA 93030-416

ANITA BHAKTA
4562 EL CAPITAN PL
CAMARILLO, CA 93012-966

ANITA BICKLE
149 N GARDEN ST
VENTURA, CA 93001-2530

ANITA BORNSCHLEGEL
4900 TELEGRAPH RD APT 531
VENTURA, CA 93003-4151

ANITA BURGOYNE
1276 SEAFARER ST
VENTURA, CA 93001-4254

ANITA CAPRARELLI
2 GITANA AVE
CAMARILLO, CA 93012-8100

ANITA CATAPUSAN
1634 URBANA LN
OXNARD, CA 93030-116

ANITA CHAVIRA
283 RIVERPARK BLVD APT 105
OXNARD, CA 93036-7605

ANITA CORPUS
352 SAINT MARYS DR
OXNARD, CA 93036-2419

ANITA DIEHL
943 ROSEWOOD AVE
CAMARILLO, CA 93010-2835

ANITA FALCON
1130 ACADIA PL
VENTURA, CA 93003-5915

ANITA FAUSTINO
2151 PAVO CT
THOUSAND OAKS, CA 91362-3052

ANITA FAY
67 VIA SINTRA
CAMARILLO, CA 93012-5032

ANITA FLOOD
350 PASEO DE PLAYA UNIT 333
VENTURA, CA 93001-2787

ANITA GALIOTO
2243 HILLCREST DR
VENTURA, CA 93001-2410

ANITA GARCIA
671 SUNVALE AVE
VENTURA, CA 93003-4820

ANITA GAXIOLA
1154 BRYCE WAY
VENTURA, CA 93003-5936

ANITA GUERRINI
249 S JOANNE AVE
VENTURA, CA 93003-4723

ANITA GUTIERREZ
344 W PROSPECT ST
VENTURA, CA 93001-1880

ANITA HENSLEY
1407 BUENA VISTA ST
VENTURA, CA 93001-2210

ANITA HOROWITZ
1480 SAPPANWOOD AVE
NEWBURY PARK, CA 91320-5990

ANITA HUBBARD
1674 SPRINGHAVEN AVE
NEWBURY PARK, CA 91320-3464

ANITA HUNT
235 N CONEJO SCHOOL RD APT 320
THOUSAND OAKS, CA 91362-2684

ANITA HUPALO
761 WARWICK AVE
THOUSAND OAKS, CA 91360-3720

ANITA JOHNSON
490 AVENIDA VALENCIA
CAMARILLO, CA 93012-979

ANITA KARTHA
208 GREEN HEATH PL
THOUSAND OAKS, CA 91361-1105

ANITA KATSENIS
236 CALLE LARIOS
CAMARILLO, CA 93010-1731

ANITA KWOK
714 OWENS RIVER DR
OXNARD, CA 93036-5359

ANITA LASHKARI
7292 WALLABY ST
VENTURA, CA 93003-6860

ANITA LEMOS
3376 PREBLE AVE
VENTURA, CA 93003-5036

ANITA LOVASI
193 MAPLE RD
NEWBURY PARK, CA 91320-4719

ANITA LUNDBERG
396 MARIPOSA DR
VENTURA, CA 93001-2229

ANITA MEDASANI
1848 ROCK SPRING ST
NEWBURY PARK, CA 91320-5974

ANITA MELCOMBE
290 SEQUOIA CT APT 14
THOUSAND OAKS, CA 91360-3885

ANITA MILLER
1011 THOMAS LN
VENTURA, CA 93003-5268

ANITA MINTON
1347 BLUEBIRD AVE
VENTURA, CA 93003-6154

ANITA OLIVARES
4388 CENTRAL AVE SPC 81
CAMARILLO, CA 93010-8510

ANITA PERRYMAN
405 REDWOOD AVE
VENTURA, CA 93003-3626

ANITA RIDDLE
2961 SEAHORSE AVE
VENTURA, CA 93001-4249

ANITA RUPIO
82 COLLEGE DR
VENTURA, CA 93003-3406

ANITA SIEMON
729 VERNA AVE
NEWBURY PARK, CA 91320-2147

ANITA VALDEZ
2591 BARRY ST
CAMARILLO, CA 93010-6638

ANITA VILLANUEVA
2105 E PONDEROSA DR APT 126
CAMARILLO, CA 93010-4657

ANITA VILLEGAS
636 ARBOR AVE
VENTURA, CA 93003-4802

ANITHA BAI
1690 EDGEMONT DR
CAMARILLO, CA 93010-3166

ANITRA ROSALES
411 DEERHURST AVE
CAMARILLO, CA 93012-5127

ANJA DISTELRATH
1696 GLIDER CT
NEWBURY PARK, CA 91320-6500

ANJELICA VILLANUEVA
2131 WANKEL WAY APT 120
OXNARD, CA 93036-3784

ANJLI SHAH
1124 CORTE RIVIERA
CAMARILLO, CA 93010-7419

ANJU OZA
702 HILLCREST DR
CAMARILLO, CA 93012-5222

ANJU PRICE
301 W VINEYARD AVE APT 425
OXNARD, CA 93036-2075

ANKINE HOVANESSIAN
7 S DUNNING ST
VENTURA, CA 93003-3301

ANKIT CHHALOTRE
2032 KOALA WAY
VENTURA, CA 93003-6823

ANKUSH MOHAN
434 CHERRY HILLS LN
NEWBURY PARK, CA 91320-4174

ANN ABRAHAMSON
300 ROLLING OAKS DR APT 159
THOUSAND OAKS, CA 91361-1217

ANN ADELSON
1950 CHALON ST
NEWBURY PARK, CA 91320-3310

ANN BANKS
327 CHESTNUT HILL CT APT 23
THOUSAND OAKS, CA 91360-3836

ANN BARBER
2212 FAWN PL
VENTURA, CA 93003-7040

ANN BARRIOS
2215 FAWN PL
VENTURA, CA 93003-7040

ANN BEDOYAN
736 CAYO GRANDE CT
NEWBURY PARK, CA 91320-1956

ANN BERNA
6134 VILLAGE 6
CAMARILLO, CA 93012-6916

ANN BLANCHARD
6342 HUMMINGBIRD ST APT 203
VENTURA, CA 93003-6936

ANN BUI
195 HILL RANCH DR
THOUSAND OAKS, CA 91362-2782

ANN CABLE
752 CALLE MANDARINAS
THOUSAND OAKS, CA 91360-2222

ANN CALDERARO
171 CINDY AVE
NEWBURY PARK, CA 91320-4422

ANN CAMERON
2840 WAGON WHEEL RD UNIT 202
OXNARD, CA 93036-1191

ANN CHRISTANSEN
405 BAJA CT
CAMARILLO, CA 93010-6258

ANN DEPIERRO
1698 PIERSIDE LN
CAMARILLO, CA 93010-6014

ANN DOBIE
1093 MONTE SERENO DR
THOUSAND OAKS, CA 91360-2406

ANN DOHERTY
4283 VARSITY ST
VENTURA, CA 93003-3803

ANN DOWLING
3900 E MAIN ST SPC 38
VENTURA, CA 93003-326

ANN DULGEROFF
224 HILL RANCH DR
THOUSAND OAKS, CA 91362-2782

ANN DURKEE
426 HELSAM AVE
OXNARD, CA 93036-1310

ANN EARLEY
702 REDWOOD AVE
VENTURA, CA 93003-3702

ANN EISLER
6535 SAN COMO LN
CAMARILLO, CA 93012-8148

ANN ESCOBAR
1731 E OCEAN AVE
VENTURA, CA 93001-3301

ANN FALK
20216 VILLAGE 20
CAMARILLO, CA 93012-7508

ANN FARNER
1860 COLONIA PL
CAMARILLO, CA 93010-7811

ANN FEATHERSTON
109 RANCHO ADOLFO DR
CAMARILLO, CA 93012-5114

ANN FORMAN
2080 SECO CT
THOUSAND OAKS, CA 91362-3059

ANN GANDY
2147 PALOMAR AVE
VENTURA, CA 93001-2465

ANN GOLDMAN
8110 VILLAGE 8
CAMARILLO, CA 93012-6928

ANN GORDON
2105 E PONDEROSA DR APT 216
CAMARILLO, CA 93010-4659

ANN HANSON
12 ORTEGA DR
NEWBURY PARK, CA 91320-3930

ANN HEFELFINGER
4385 WESTMONT ST
VENTURA, CA 93003-3813

ANN HESSE
5433 ELMHURST ST
VENTURA, CA 93003-4022

ANN HOLMES
215 N CONEJO SCHOOL RD
APT 201
THOUSAND OAKS, CA 91362-2687

ANN HURNANDEZ
1000 CORTE PRIMAVERA
OXNARD, CA 93030-8047

ANN KIM
2421 HILLROSE PL
OXNARD, CA 93036-1573

ANN KIRSCH
2917 JANE CT
NEWBURY PARK, CA 91320-4425

ANN KOSINSKI
5081 AURORA DR
VENTURA, CA 93003-3905

ANN LISANTI
477 W GAINSBOROUGH RD
APT 103
THOUSAND OAKS, CA 91360-2427

ANN MAH
926 PUESTA DEL SOL
THOUSAND OAKS, CA 91360-2524

ANN MAYERS
490 AVENIDA DE LA PLATA
NEWBURY PARK, CA 91320-2403

ANN MCCARTHY
4719 COLONY DR
CAMARILLO, CA 93012-5203

ANN MCKILLICAN
300 COLLEGE DR
VENTURA, CA 93003-3411

ANN MENZER
333 S VENTU PARK RD
NEWBURY PARK, CA 91320-4645

ANN MONJI
2507 MICHAEL DR
NEWBURY PARK, CA 91320-3235

ANN MORINO
1220 JOHNSON DR SPC 115
VENTURA, CA 93003-529

ANN MOSES
1110 CHALMETTE AVE
VENTURA, CA 93003-5841

ANN MOSTOWA
137 CAMINO RUIZ APT 158
CAMARILLO, CA 93012-6758

ANN NELSON
4638 TEMPLETON ST
VENTURA, CA 93003-387

ANN NESLUND
1004 WHITECLIFF RD
THOUSAND OAKS, CA 91360-5248

ANN NOEL
26131 VILLAGE 26
CAMARILLO, CA 93012-7614

ANN O'NEILL
185 CALETA CT
CAMARILLO, CA 93012-5107

ANN OGLETREE
3645 LESSER DR
NEWBURY PARK, CA 91320-2064

ANN ONGENA
1377 MOUNTAIN VIEW DR
NEWBURY PARK, CA 91320-4659

ANN ORDONEZ
3420 GEORGE ST
OXNARD, CA 93036-1440

ANN OVERHOLT
2239 ADRIAN ST
NEWBURY PARK, CA 91320-3305

ANN PALACIOS
64 FARLAND DR
NEWBURY PARK, CA 91320-3921

ANN PATRICIA
1591 SAUSALITO DR
CAMARILLO, CA 93010-9203

ANN PEXA
4734 NIELSEN ST
VENTURA, CA 93003-380

ANN PHELPS
100 N KATHERINE DR
VENTURA, CA 93003-1509

ANN PIER
3152 PORTER LN
VENTURA, CA 93003-4817

ANN PUTH
786 BIRCHPARK CIR APT 201
THOUSAND OAKS, CA 91360-7214

ANN RADZIENDA
692 SPRING OAK RD UNIT 715
CAMARILLO, CA 93010-7544

ANN RANDOLPH
4700 AURORA DR SPC 73
VENTURA, CA 93003-8835

ANN REINEKE
609 WESTCHESTER LN
NEWBURY PARK, CA 91320-4127

ANN ROSECRANCE
349 POLI ST
VENTURA, CA 93001-2612

ANN SCOTT
2382 BUFFALO AVE
VENTURA, CA 93003-7031

ANN SERANDOS
1733 BLUE CANYON ST
NEWBURY PARK, CA 91320-6514

ANN SIMMONS
431 CARNATION PL
OXNARD, CA 93036-9032

ANN SIMSHAUSER
520 CORTE JANA
OXNARD, CA 93030-8090

ANN SOBEL
2921 JANE CT
NEWBURY PARK, CA 91320-4425

ANN STARNA
1011 ORION WAY
OXNARD, CA 93036-6298

ANN STURGELL
110 CAMINO CASTANADA
CAMARILLO, CA 93010-1871

ANN THOMAS
28149 VILLAGE 28
CAMARILLO, CA 93012-7616

ANN TORRES
318 W HARRISON AVE
VENTURA, CA 93001-1826

ANN UROFF
1086 BELLEZA ST
CAMARILLO, CA 93012-8162

ANN UROT
311 S BRENT ST
VENTURA, CA 93003-4704

ANN VARGAS
730 NANDINA CT
OXNARD, CA 93036-1910

ANN WAKEFIELD
291 EL CIELO
NEWBURY PARK, CA 91320-1003

ANN WEISS
544 RACQUET CLUB LN
THOUSAND OAKS, CA 91360-2541

ANN WELLS
3975 TELEGRAPH RD SPC 66
VENTURA, CA 93003-8636

ANN WHITE
5371 HUBBELL CT
VENTURA, CA 93003-422

ANN WOELKE
628 EMPIRE AVE
VENTURA, CA 93003-5054

ANN WRIGHT
2390 YEW DR
NEWBURY PARK, CA 91320-3354

ANN ZAFIRATOS
1558 E THOMPSON BLVD
VENTURA, CA 93001-3331

ANN ZEIGLER
119 N SEAWARD AVE
VENTURA, CA 93001-2443

ANN ZIMMERMAN
2006 TULIPAN DR
OXNARD, CA 93030-6088

ANN ZIMMERMAN
5288 FELICIA ST
CAMARILLO, CA 93012-6729

ANNA AKRAMI
387 FLITTNER CIR
THOUSAND OAKS, CA 91360-5905

ANNA ALEXIADES
461 MURRAY AVE
CAMARILLO, CA 93010-6321

ANNA ATWELL
1339 NATHAN LN
VENTURA, CA 93001-4010

ANNA BARBETTINI
6390 MOON DR
VENTURA, CA 93003-239

ANNA BARCENAS
2121 E DAILY DR
CAMARILLO, CA 93010-6417

ANNA BARRONA
346 SPINDLEWOOD AVE
CAMARILLO, CA 93012-903

ANNA BELLINI
56 N KALORAMA ST
VENTURA, CA 93001-5921

ANNA BENSCOTER
225 SAN CLEMENTE ST
VENTURA, CA 93001-3533

ANNA BILLY
750 CLYDE RIVER RD UNIT 326
OXNARD, CA 93036-5584

ANNA BUSHEY
275 N KALORAMA ST APT 402
VENTURA, CA 93001-2157

ANNA CARPENTER
16 ISABEL AVE
CAMARILLO, CA 93012-8108

ANNA CARRILLO
3383 ORANGE DR
OXNARD, CA 93036-8837

ANNA CARTER
3084 WAUNETA ST
NEWBURY PARK, CA 91320-4446

ANNA CHEVALIER
367 E THOUSAND OAKS BLVD APT 321
THOUSAND OAKS, CA 91360-8260

ANNA COLLEY
167 EL PAJARO
NEWBURY PARK, CA 91320-1006

ANNA CORNEJO
410 DELPHINIUM PL
OXNARD, CA 93036-9050

ANNA COSTA
97 DONALD AVE
NEWBURY PARK, CA 91320-4406

ANNA COULSON
125 N KATHERINE DR
VENTURA, CA 93003-1508

ANNA COVARRUBIAS
283 RIVERPARK BLVD APT 102
OXNARD, CA 93036-7605

ANNA DREHSEN
2587 EXETER CT
CAMARILLO, CA 93010-3514

ANNA ELIAS
890 CAMINO FLORES
THOUSAND OAKS, CA 91360-2500

ANNA ELLINGER
2195 EUCLID AVE
CAMARILLO, CA 93010-3276

ANNA ESPINO
674 PIONEER ST
CAMARILLO, CA 93010-7719

ANNA FABELLA
2583 THUNDERBIRD DR
THOUSAND OAKS, CA 91362-3243

ANNA FINN
1238 CHALMETTE AVE
VENTURA, CA 93003-5848

ANNA GERAGHTY
304 PASEO SABANERO
CAMARILLO, CA 93012-936

ANNA GLEZIN
2567 MICHAEL DR
NEWBURY PARK, CA 91320-3235

ANNA GOOD
592 LANTANA ST APT 92
CAMARILLO, CA 93010-6105

ANNA HALEY
952 POLI ST APT 2
VENTURA, CA 93001-3087

ANNA HALL
139 BRENTWOOD AVE
VENTURA, CA 93003-3723

ANNA HAMLEY
405 HODENCAMP RD APT 308
THOUSAND OAKS, CA 91360-7309

ANNA HARPER
254 W RAMONA ST
VENTURA, CA 93001-1645

ANNA HERNANDEZ
2090 LOS FELIZ DR APT 19
THOUSAND OAKS, CA 91362-5529

ANNA HICKEY
124 CULVER RD
NEWBURY PARK, CA 91320-4600

ANNA HINDLE
908 PASEO SERENATA
CAMARILLO, CA 93012-8190

ANNA HOANG
345 WESTPARK CT APT 115
CAMARILLO, CA 93012-7834

ANNA HOLLAND
16177 VILLAGE 16
CAMARILLO, CA 93012-7301

ANNA JIMENEZ
2189 WILCOX ST
CAMARILLO, CA 93010-4644

ANNA KEMP
2664 PIERPONT BLVD
VENTURA, CA 93001-4065

ANNA KOKUASHVILI
2988 WAUNETA ST
NEWBURY PARK, CA 91320-4437

ANNA KREMENETSKI
56 MAEGAN PL APT 6
THOUSAND OAKS, CA 91362-2774

ANNA LE
544 PASEO ORTEGA
OXNARD, CA 93030-5580

ANNA LISI
4384 CALLE MAPACHE
CAMARILLO, CA 93012-933

ANNA MELENDEZ
613 W VINEYARD AVE APT 708
OXNARD, CA 93036-1937

ANNA MORRIS
124 VENADO AVE
NEWBURY PARK, CA 91320-3660

ANNA NATHAN
2033 FOSTER AVE
VENTURA, CA 93001-2333

ANNA NORTON
146 GREENMEADOW AVE
NEWBURY PARK, CA 91320-4137

ANNA PARRIS
539 RACQUET CLUB LN
THOUSAND OAKS, CA 91360-2541

ANNA PATTON
1243 CHALMETTE AVE
VENTURA, CA 93003-5852

ANNA PATTON
4023 FLOWER ST
VENTURA, CA 93003-3647

ANNA PELFREY
436 BUCKNELL AVE
VENTURA, CA 93003-3926

ANNA PELKEY
2074 VISTA DEL MAR DR
VENTURA, CA 93001-3726

ANNA PEREIRA
257 LYNN OAKS AVE
NEWBURY PARK, CA 91320-4756

ANNA PETERSON
167 FLORA VISTA AVE
CAMARILLO, CA 93012-5171

ANNA PHIMPHRACHANH
2483 WAXWING AVE
VENTURA, CA 93003-7169

ANNA QUIGLEY
630 CORTE REGALO
CAMARILLO, CA 93010-9107

ANNA RABIEGA
327 HODENCAMP RD APT 95
THOUSAND OAKS, CA 91360-5641

ANNA RAMOS
2475 IVORY WAY
OXNARD, CA 93036-6290

ANNA RAZO
768 HACIENDA DR
CAMARILLO, CA 93012-5214

ANNA RINOS
717 NANDINA PL
OXNARD, CA 93036-1908

ANNA RONEY
2131 EUCLID CIR
CAMARILLO, CA 93010-3272

ANNA RUIZ
253 N GLENN DR
CAMARILLO, CA 93010-6608

ANNA RUNNION
2042 WOODCUTTER LN
NEWBURY PARK, CA 91320-2391

ANNA SANDERS
1349 E SANTA CLARA ST APT 207
VENTURA, CA 93001-3248

ANNA SCHULTZ
717 HELSAM AVE
OXNARD, CA 93036-1411

ANNA SIEVERS
1744 AMARELLE ST
NEWBURY PARK, CA 91320-5985

ANNA STONE
6098 SPARROW ST
VENTURA, CA 93003-6149

ANNA STRICKLAND
1660 POLI ST
VENTURA, CA 93001-2367

ANNA TERTEL
550 FOREST PARK BLVD APT 103B
OXNARD, CA 93036-5530

ANNA TOMA
3700 DEAN DR UNIT 1601
VENTURA, CA 93003-3341

ANNA TRUONG
6160 PROMONTORY LN APT 239
VENTURA, CA 93003-6581

ANNA TUITE
4240 VARSITY ST
VENTURA, CA 93003-3804

ANNA TUNISON
587 CALLE SEQUOIA
THOUSAND OAKS, CA 91360-2526

ANNA VASQUEZ
2513 MEADOW TRL
OXNARD, CA 93036-1588

ANNA VELASCO
47 JORDAN AVE
VENTURA, CA 93001-3509

ANNA VILLEGAS
427 ESTANCIA PL
CAMARILLO, CA 93012-5271

ANNA VLAHOS
304 N BRENT ST
VENTURA, CA 93003-2904

ANNA WAN
1630 RANCHERO PL
OXNARD, CA 93030-6186

ANNA YOUNG
2814 SAILOR AVE
VENTURA, CA 93001-4158

ANNABEL RIOS
767 PASEO LINDO
OXNARD, CA 93030-7371

ANNABELL HARPER
1966 JUNTO LN
OXNARD, CA 93036-7950

ANNABELLE ADORA
342 SOLARES ST
CAMARILLO, CA 93010-7801

ANNABELLE BOTE
2651 WAGON WHEEL RD
UNIT 120
OXNARD, CA 93036-1287

ANNABELLE BURROW
2254 CHANNEL DR
VENTURA, CA 93001-3619

ANNABELLE GONZALEZ
1710 MONTEVINA CIR APT 1115
OXNARD, CA 93030-696

ANNABELLE GORDON
541 W GAINSBOROUGH RD APT 104
THOUSAND OAKS, CA 91360-2451

ANNABELLE HERRERA
243 E WILBUR RD APT 222
THOUSAND OAKS, CA 91360-5494

ANNABELLE LEAHY
243 VIRGINIA DR
VENTURA, CA 93003-1530

ANNABELLE MAGTOTO
1731 IDA ST
CAMARILLO, CA 93010-7833

ANNABELLE RIVAS
6700 TELEPHONE RD APT 202
VENTURA, CA 93003-5537

ANNABELLE SANCHEZ
2264 CHANNEL DR
VENTURA, CA 93001-3619

ANNADELL WELLS
1215 ANCHORS WAY DR SPC 122
VENTURA, CA 93001-259

ANNAIE FRANCO
205 N GLENN DR APT B
CAMARILLO, CA 93010-6691

ANNAJOY OSBORN
5371 AURORA DR
VENTURA, CA 93003-4104

ANNALEE OLDS
2102 CHANNEL DR
VENTURA, CA 93001-3621

ANNALISE BERRY
1102 HENDRIX AVE
THOUSAND OAKS, CA 91360-3647

ANNALISE LEWEY
393 BORCHARD DR
VENTURA, CA 93003-4621

ANNAROSE HURST
308 WESTPARK CT APT 602
CAMARILLO, CA 93012-7812

ANNE ALVAREZ
818 GREEN VALLEY DR
NEWBURY PARK, CA 91320-1813

ANNE ARTNER
1450 MENTA LN
CAMARILLO, CA 93010-1762

ANNE BARBOUR
292 MAPLE RD
NEWBURY PARK, CA 91320-4720

ANNE BATES
1251 SEAFARER ST
VENTURA, CA 93001-4253

ANNE BECKNER
1374 E HILLCREST DR APT 327
THOUSAND OAKS, CA 91362-2521

ANNE BERMAN
782 TUOLUMNE AVE
THOUSAND OAKS, CA 91360-4251

ANNE BONGIORNO
901 CAYO GRANDE CT
NEWBURY PARK, CA 91320-1948

ANNE BOWERS
3821 CALLE MAZATLAN
NEWBURY PARK, CA 91320-1928

ANNE BRADEN
2307 RAMELLI AVE
VENTURA, CA 93003-7069

ANNE BRADLEY
3975 TELEGRAPH RD SPC 46
VENTURA, CA 93003-3643

ANNE BRAINE
71 GREENMEADOW DR
NEWBURY PARK, CA 91320-4184

ANNE BROOME
261 HUNTERS POINT DR
THOUSAND OAKS, CA 91361-1312

ANNE BURNS
17312 VILLAGE 17
CAMARILLO, CA 93012-7406

ANNE CALICA
240 BOLERO LN
OXNARD, CA 93036-2494

ANNE CARLE
249 FLITTNER CIR
THOUSAND OAKS, CA 91360-5953

ANNE CASEY
147 GRANDVIEW CIR
CAMARILLO, CA 93010-7825

ANNE CENCORA
2940 LEXINGTON DR
VENTURA, CA 93003-2950

ANNE CHRISTENSON
2462 SHERWOOD DR
VENTURA, CA 93001-2456

ANNE CLAYTON
4934 THILLE ST
VENTURA, CA 93003-8232

ANNE COE
2162 MONMOUTH DR
VENTURA, CA 93001-3823

ANNE CONGHUYEN
342 W HARRISON AVE
VENTURA, CA 93001-1826

ANNE CURRAN
1097 STRAVINSKY LN
VENTURA, CA 93003-5276

ANNE DANA
796 SAN PEDRO ST
VENTURA, CA 93001-3742

ANNE DASCOMB
188 MACMILLAN AVE
VENTURA, CA 93001-3323

ANNE DESARIO
1181 SHELBURN LN
VENTURA, CA 93001-4054

ANNE DETHERAGE
278 HENRY DR
NEWBURY PARK, CA 91320-3121

ANNE DETTLOFF
736 ARBOR AVE
VENTURA, CA 93003-4804

ANNE DUVAL
320 EVA ST
VENTURA, CA 93003-4721

ANNE DYESS
6641 CROWLEY AVE
VENTURA, CA 93003-7105

ANNE ENGGAARD
717 BLUE OAK AVE
NEWBURY PARK, CA 91320-4012

ANNE EWELL
1120 AMBERTON LN
NEWBURY PARK, CA 91320-3548

ANNE FAIRCLOTH
1957 LOS FELIZ DR APT 262
THOUSAND OAKS, CA 91362-5524

ANNE FARLEY
868 CAYO GRANDE CT
NEWBURY PARK, CA 91320-1943

ANNE FLORIO
26103 VILLAGE 26
CAMARILLO, CA 93012-7614

ANNE GILLESPIE
1267 E META ST APT 5
VENTURA, CA 93001-3181

ANNE GINCHEREAU
2255 PALOMAR AVE
VENTURA, CA 93001-2463

ANNE HAAPANEN
6497 ALBATROSS ST
VENTURA, CA 93003-6214

ANNE HASTINGS
18139 VILLAGE 18
CAMARILLO, CA 93012-7407

ANNE HILLMAN
518 LINCOLN DR
VENTURA, CA 93001-2371

ANNE HOFFMAN
2598 BAYSHORE AVE
VENTURA, CA 93001-3914

ANNE HOLMES
146 S EVERGREEN DR
VENTURA, CA 93003-2609

ANNE JOHNSON
3750 CALLE MAZATLAN
NEWBURY PARK, CA 91320-1949

ANNE KANESS
4267 VARSITY ST
VENTURA, CA 93003-3803

ANNE KATZ
365 HICKORY GROVE DR
NEWBURY PARK, CA 91320-4745

ANNE KERWIEN
1681 TEJON CT
CAMARILLO, CA 93010-3228

ANNE KOTAKE
1820 ROCK SPRING ST
NEWBURY PARK, CA 91320-5974

ANNE LABRUZZO
391 VIA OLIVERA
CAMARILLO, CA 93012-974

ANNE LAROCQUE
459 ESTANCIA PL
CAMARILLO, CA 93012-5271

ANNE LIEBERKNECHT
122 LA FORTUNA
NEWBURY PARK, CA 91320-1012

ANNE LINGLE
374 WESTPARK CT APT 201
CAMARILLO, CA 93012-7807

ANNE MAGOON
7226 WOLVERINE ST
VENTURA, CA 93003-7037

ANNE MARANGI
191 DEVIA DR
NEWBURY PARK, CA 91320-3112

ANNE MATTECHECK
3098 CHANNEL DR APT 206
VENTURA, CA 93003-4944

ANNE MILLER
769 VISTA PALACIO
CAMARILLO, CA 93012-931

ANNE MITCHELL
4900 TELEGRAPH RD APT 116
VENTURA, CA 93003-4101

ANNE NEWMAN
2120 ZOCOLO ST APT 230
OXNARD, CA 93036-3769

ANNE NOVIK
1488 SAPPANWOOD AVE
NEWBURY PARK, CA 91320-5990

ANNE PETERSON
44 SAINT CHARLES CT
NEWBURY PARK, CA 91320-3910

ANNE RAMBERANSINGH
140 BRAZIL ST APT A314
THOUSAND OAKS, CA 91360-5675

ANNE RUMBLE
4881 TELEPHONE RD
VENTURA, CA 93003-5246

ANNE RYAN
872 FITZGERALD AVE
VENTURA, CA 93003-228

ANNE SAVKO
1460 PINE CREEK CT
NEWBURY PARK, CA 91320-5978

ANNE SCHELL
221 S KALORAMA ST
VENTURA, CA 93001-2930

ANNE SCOFIELD
4624 DEAN DR
VENTURA, CA 93003-3833

ANNE SINCLAIR
4055 MONROE ST
VENTURA, CA 93003-3616

ANNE SINSKEY
17239 VILLAGE 17
CAMARILLO, CA 93012-7403

ANNE STEIN
350 PASEO DE PLAYA UNIT 327
VENTURA, CA 93001-2787

ANNE THILLE
135 N EVERGREEN DR
VENTURA, CA 93003-2641

ANNE THOMPSON
1707 BLOSSOM CT
NEWBURY PARK, CA 91320-5908

ANNE THOMPSON
386 CHERRY HILLS CT
NEWBURY PARK, CA 91320-4172

ANNE THOMS
1185 AVENIDA DE APRISA
CAMARILLO, CA 93010-7436

ANNE VALENCIA
1466 CALLE LA CUMBRE
CAMARILLO, CA 93010-1817

ANNE WALTERS
1162 PITTSFIELD LN
VENTURA, CA 93001-3853

ANNE WASSENAAR
875 MILLER CT
VENTURA, CA 93003-5409

ANNE WHITE
1397 CYPRESS POINT LN APT 203
VENTURA, CA 93003-7808

ANNE WIDICK
1491 MANDALAY CT
CAMARILLO, CA 93010-3224

ANNE WOOD
750 E HILLCREST DR
THOUSAND OAKS, CA 91360-5939

ANNE ZACHRY
701 MOBIL AVE APT 116
CAMARILLO, CA 93010-4653

ANNEACE WEISS
1391 E HILLCREST DR
THOUSAND OAKS, CA 91362-2514

ANNELIESE ANDERLE
245 BRENTWOOD AVE
VENTURA, CA 93003-3725

ANNEMARIE SANDOVAL
1068 BOLLIN AVE
CAMARILLO, CA 93010-4708

ANNETT SANCHEZ
300 ROLLING OAKS DR APT 187
THOUSAND OAKS, CA 91361-1292

ANNETTE ARELLANO
1710 W HILLCREST DR APT 71
NEWBURY PARK, CA 91320-2373

ANNETTE BAKER
745 COUNTY SQUARE DR
UNIT 25
VENTURA, CA 93003-9050

ANNETTE BORISAVLJEVIC
607 PASEO LA PERLA
NEWBURY PARK, CA 91320-2436

ANNETTE BRADLEY
1069 BART CIR
THOUSAND OAKS, CA 91360-3643

ANNETTE BROERSMA
1191 CAMINO MAGENTA
THOUSAND OAKS, CA 91360-2105

ANNETTE CARNAHAN
3018 THERESA DR
NEWBURY PARK, CA 91320-3139

ANNETTE CRYSTAL
2815 PORTER LN
VENTURA, CA 93003-4665

ANNETTE ELLISON
530 ALISO PL
OXNARD, CA 93036-8236

ANNETTE GABALDON
460 EVA ST
VENTURA, CA 93003-4720

ANNETTE GALE
5202 DARTMOUTH ST
VENTURA, CA 93003-3930

ANNETTE HART
321 RODGERS ST
VENTURA, CA 93003-5299

ANNETTE HAUTH
1031 CAMINO MAGENTA
THOUSAND OAKS, CA 91360-2102

ANNETTE HERVEY
675 E STROUBE ST
OXNARD, CA 93036-1727

ANNETTE HINES
585 JORDAN AVE
VENTURA, CA 93001-3640

ANNETTE LABOCCETTA
1872 LOS FELIZ DR APT 40
THOUSAND OAKS, CA 91362-3081

ANNETTE LOWMAN
213 CALLE DE LA ROSA
CAMARILLO, CA 93012-5006

ANNETTE MURPHY
60 SAINT JOHN CT
NEWBURY PARK, CA 91320-3912

ANNETTE NATELLA
917 MCHUGH CT
VENTURA, CA 93003-5438

ANNETTE OLIVA
417 E STROUBE ST
OXNARD, CA 93036-1621

ANNETTE PADILLA
295 S EVERGREEN DR
VENTURA, CA 93003-2709

ANNETTE PATTERSON
3675 MOUND AVE
VENTURA, CA 93003-3155

ANNETTE PAULSON
751 RANCHO RD
THOUSAND OAKS, CA 91362-2631

ANNETTE PORTNOY
4900 TELEGRAPH RD APT 204
VENTURA, CA 93003-4122

ANNETTE RAINEY
440 OCCIDENTAL DR
OXNARD, CA 93036-2413

ANNETTE RENGA
133 JAPONICA CT
CAMARILLO, CA 93012-5167

ANNETTE SEGAL
7123 VILLAGE 7
CAMARILLO, CA 93012-6921

ANNETTE SOBOLEWSKI
1826 CRYSTAL VIEW CIR
NEWBURY PARK, CA 91320-4596

ANNETTE SOTO
1620 PARAKEET CT
VENTURA, CA 93003-6238

ANNETTE STEPP
1855 FOX SPRINGS CIR
NEWBURY PARK, CA 91320-5906

ANNETTE VARNER
758 FOREST PARK BLVD APT 304
OXNARD, CA 93036-5373

ANNETTE WEIGELE
1238 KATHLEEN DR
NEWBURY PARK, CA 91320-4682

ANNETTE WIMBERLEY
3334 REXFORD ST
VENTURA, CA 93003-5020

ANNETTE WINTER
1279 LA BREA DR
THOUSAND OAKS, CA 91362-2217

ANNETTE YOUNG
1206 VIA MONTOYA
CAMARILLO, CA 93010-4844

ANNIE BARKER
4486 LEATHERWOOD ST
CAMARILLO, CA 93012-910

ANNIE BERNAL
2785 BARRY ST
CAMARILLO, CA 93010-6634

ANNIE BROKISH
2703 ENCANTO AVE
VENTURA, CA 93003-4605

ANNIE BURNEY
1381 CYPRESS POINT LN APT 205
VENTURA, CA 93003-7801

ANNIE BURNEY
1449 CYPRESS POINT LN APT 104
VENTURA, CA 93003-7818

ANNIE DOUD
4467 CALLE ARGOLLA
CAMARILLO, CA 93012-920

ANNIE KUREDJIAN
1596 CHARTERWOOD CT
THOUSAND OAKS, CA 91362-2778

ANNIE LAZAROVA
1552 APPLEFIELD ST
NEWBURY PARK, CA 91320-5999

ANNIE LOPEZ
1166 PASEO ORTEGA
OXNARD, CA 93030-7391

ANNIE LYTTLE
616 WALKER AVE
CAMARILLO, CA 93010-6541

ANNIE MCCARY
371 VILLAGE COMMONS BLVD
CAMARILLO, CA 93012-7714

ANNIE MCKENNA
1140 AMBERTON LN
NEWBURY PARK, CA 91320-3559

ANNIE NGUYEN
5624 QUINN ST
VENTURA, CA 93003-9089

ANNIE PADAYAO
1467 E MAIN ST APT G
VENTURA, CA 93001-3234

ANNIE PHYO
1205 RAMONA DR
NEWBURY PARK, CA 91320-3572

ANNIE SULLIVAN
136 BRENTWOOD AVE
VENTURA, CA 93003-3741

ANNIE VAUGHT
1046 WARWICK AVE
THOUSAND OAKS, CA 91360-3604

ANNIKA SULLIVAN
3708 SAN VINCENTE LN
NEWBURY PARK, CA 91320-3778

ANNIKA WILSON
494 DEERHURST AVE
CAMARILLO, CA 93012-5128

ANNIS GENOA
2024 VENTURA BLVD APT 119
CAMARILLO, CA 93010-7965

ANNIS GEORGE
533 CORSICANA DR
OXNARD, CA 93036-1407

ANNMARIE BUNIJ
176 BARCELONA ST
CAMARILLO, CA 93010-7702

ANNMARIE JONES
160 CATHY DR
NEWBURY PARK, CA 91320-3102

ANNMARIE PETERSON
6376 WHIPPORWILL ST APT 6
VENTURA, CA 93003-6960

ANOOP HALLIMALA
1800 W HILLCREST DR APT 355
NEWBURY PARK, CA 91320-2340

ANOUSONE PANPRADITH
1660 SWIFT AVE
VENTURA, CA 93003-6137

ANSELMO SAUCEDO
3975 TELEGRAPH RD SPC 29
VENTURA, CA 93003-3669

ANSON HOPKINS
1730 MONTEVINA CIR APT 713
OXNARD, CA 93030-691

ANSON WONG
388 CALLE HIGUERA
CAMARILLO, CA 93010-1729

ANTAR TICHAVAKUNDA
3700 DEAN DR UNIT 104
VENTURA, CA 93003-3327

ANTHONY ABARCA
1753 RUBIO CIR
OXNARD, CA 93030-104

ANTHONY ADAMES
1511 LOMBARD ST APT 2208
OXNARD, CA 93030-8274

ANTHONY AIELLO
552 ORANGE DR
OXNARD, CA 93036-1719

ANTHONY ALAZIZ
256 ERBES RD APT 8
THOUSAND OAKS, CA 91362-2730

ANTHONY ALEJO
1584 PRIMA CT
CAMARILLO, CA 93010-3147

ANTHONY ANCHETA
925 FAIRCHILD AVE
CAMARILLO, CA 93010-4620

ANTHONY APODACA
1426 GAZENIA CT
OXNARD, CA 93030-6084

ANTHONY AREVALO
3109 MICHAEL DR
NEWBURY PARK, CA 91320-3126

ANTHONY ARNOLD
1960 ISABELLA ST
OXNARD, CA 93036-2673

ANTHONY AVILA
3431 REXFORD ST
VENTURA, CA 93003-5030

ANTHONY AVILA
64 MARGARITA AVE
CAMARILLO, CA 93012-9432

ANTHONY BEHRENS
108 S DUNNING ST
VENTURA, CA 93003-3304

ANTHONY BELTRAN
1401 JUSTICIA LN
OXNARD, CA 93030-6090

ANTHONY BERG
2056 VISTA DEL MAR DR
VENTURA, CA 93001-3726

ANTHONY BIBIAN
2000 DEL REY PL
OXNARD, CA 93030-7349

ANTHONY BRAZAS
472 HOUSTON DR
THOUSAND OAKS, CA 91360-5941

ANTHONY BRICE
112 CAMINO LA MADERA
CAMARILLO, CA 93010-1747

ANTHONY BRIGGS
410 CALLE LA SOMBRA
CAMARILLO, CA 93010-2818

ANTHONY BRIONES
2041 ISABELLA ST
OXNARD, CA 93036-2617

ANTHONY BROUDE
631 LAS POSAS RD APT 209
CAMARILLO, CA 93010-5703

ANTHONY BROWN
445 JONES ST
VENTURA, CA 93003-4540

ANTHONY BURSON
394 MARIPOSA DR
CAMARILLO, CA 93012-6713

ANTHONY BUSCH
956 SHARON LN
VENTURA, CA 93001-3847

ANTHONY CACCAMISE
2640 WAGON WHEEL RD APT 530
OXNARD, CA 93036-2163

ANTHONY CALDERON
3463 NYELAND AVE
OXNARD, CA 93036-8820

ANTHONY CALFO
1840 ROCK SPRING ST
NEWBURY PARK, CA 91320-5974

ANTHONY CAMPOS
312 BIG SUR RIVER PL
OXNARD, CA 93036-5301

ANTHONY CAROTENUTO
355 CORRINE HILL CT
NEWBURY PARK, CA 91320-4105

ANTHONY CASTANEDA
890 VIA MARQUESA
CAMARILLO, CA 93012-925

ANTHONY CATALDO
726 BENNETT AVE
VENTURA, CA 93003-411

ANTHONY CERBINI
238 ENCINO VISTA DR
THOUSAND OAKS, CA 91362-2537

ANTHONY CERROTTA
21 DICKENSON AVE
NEWBURY PARK, CA 91320-4322

ANTHONY CHIGNOLA
957 E SANTA CLARA ST APT B
VENTURA, CA 93001-5002

ANTHONY CHRISCOE
925 PASEO CAMARILLO APT 642
CAMARILLO, CA 93010-733

ANTHONY CICCONE
7052 PASEO ENCANTADA
CAMARILLO, CA 93012-9437

ANTHONY CIRINEO
7163 WREN CT
VENTURA, CA 93003-6264

ANTHONY CLARK
786 BIRCHPARK CIR APT 102
THOUSAND OAKS, CA 91360-7214

ANTHONY CONTARINO
1234 BRUNSWICK LN
VENTURA, CA 93001-4036

ANTHONY CONTARINO
1526 VISTA DEL MAR DR
VENTURA, CA 93001-3732

ANTHONY CORRAL
787 EMPRESS AVE
CAMARILLO, CA 93010-4539

ANTHONY COY
758 CAMINO DOS RIOS
THOUSAND OAKS, CA 91360-2355

ANTHONY CRUDO
160 EUGENIA DR
VENTURA, CA 93003-1564

ANTHONY CRUZ
448 RANCHO DR
VENTURA, CA 93003-4657

ANTHONY CURTIS
5187 VIA CALDERON
CAMARILLO, CA 93012-6738

ANTHONY DAMBROSIO
400 FOREST PARK BLVD APT 324
OXNARD, CA 93036-5553

ANTHONY DANKO
470 FOREST PARK BLVD APT 207
OXNARD, CA 93036-5507

ANTHONY DELEO
856 ARBOR AVE
VENTURA, CA 93003-4906

ANTHONY DERRICO
1584 AMADOR LN
NEWBURY PARK, CA 91320-1828

ANTHONY DERRYMAN
201 W VINEYARD AVE APT 80
OXNARD, CA 93036-2019

ANTHONY DEVETIS
815 CAYO GRANDE CT
NEWBURY PARK, CA 91320-1944

ANTHONY DIAS
450 MANZANITA ST
CAMARILLO, CA 93012-6707

ANTHONY DIAZ
704 FLATHEAD RIVER ST
OXNARD, CA 93036-5439

ANTHONY DICEGLIE
133 N JEROME AVE
NEWBURY PARK, CA 91320-3433

ANTHONY DIMIZIO
89 N ASHWOOD AVE APT 201
VENTURA, CA 93003-1840

ANTHONY DIVINCENZO
909 JAY AVE
CAMARILLO, CA 93010-2824

ANTHONY DODERO
73 S KATHERINE DR
VENTURA, CA 93003-2614

ANTHONY DOMINGUEZ
617 HOLLY AVE
OXNARD, CA 93036-1933

ANTHONY DONATO
76 GAY DR
VENTURA, CA 93003-5309

ANTHONY DUFAULT
621 LANTANA ST APT 22
CAMARILLO, CA 93010-6135

ANTHONY DURAN
750 MOBIL AVE APT 43
CAMARILLO, CA 93010-4641

ANTHONY DYER
551 NILE RIVER DR
OXNARD, CA 93036-5352

ANTHONY ECHARREN
949 MOBIL AVE
CAMARILLO, CA 93010-4627

ANTHONY EMMERT
5387 VERNON ST
VENTURA, CA 93003-415

ANTHONY ESCOBAR
3591 SPANISH GATE DR
NEWBURY PARK, CA 91320-2053

ANTHONY ESPARZA
374 WESTPARK CT APT 206
CAMARILLO, CA 93012-7807

ANTHONY ESPINOZA
723 LEONARD ST
CAMARILLO, CA 93010-4823

ANTHONY ESPOSITO
294 S CATALINA ST
VENTURA, CA 93001-3629

ANTHONY ESTRADA
1740 VENTURA BLVD APT 1C
CAMARILLO, CA 93010-7863

ANTHONY EVERETT
442 CHERRY HILLS LN
NEWBURY PARK, CA 91320-4174

ANTHONY FEICCO
1215 ANCHORS WAY DR SPC 18
VENTURA, CA 93001-4295

ANTHONY FIGUEROA
1965 IDAHO ST
VENTURA, CA 93003-7411

ANTHONY FLORCZAK
200 ORCHARD PL APT 276
OXNARD, CA 93036-2041

ANTHONY FORD
5618 NORTHWIND CT
VENTURA, CA 93003-241

ANTHONY FRANCO
6881 BRISTOL RD
VENTURA, CA 93003-7157

ANTHONY FURINO
4537 VARSITY ST
VENTURA, CA 93003-3863

ANTHONY GOLDSTEIN
2161 EUCLID CIR
CAMARILLO, CA 93010-3272

ANTHONY GOMEZ
201 W VINEYARD AVE APT 121
OXNARD, CA 93036-2024

ANTHONY GOMEZ
5006 SHENANDOAH ST
VENTURA, CA 93003-5974

ANTHONY GONZALES
508 LANTANA ST APT 139
CAMARILLO, CA 93010-6149

ANTHONY GONZALEZ
22 N DUNNING ST
VENTURA, CA 93003-3004

ANTHONY GOODMAN
548 GALSWORTHY ST
THOUSAND OAKS, CA 91360-5317

ANTHONY HAMILTON
4315 LEATHERWOOD CT
CAMARILLO, CA 93012-911

ANTHONY HARDEN
700 N WENDY DR APT 4
NEWBURY PARK, CA 91320-3051

ANTHONY HATCH
3700 DEAN DR UNIT 803
VENTURA, CA 93003-3333

ANTHONY HINDS
382 LARCH CREST CT
NEWBURY PARK, CA 91320-4749

ANTHONY HOLMES
204 EL BOSQUECILLO
CAMARILLO, CA 93010-2862

ANTHONY HUDSON
406 CHAPALA DR
CAMARILLO, CA 93010-6025

ANTHONY IACOPELLI
2177 PALOMAR AVE
VENTURA, CA 93001-2465

ANTHONY JIMENEZ
3212 N VENTURA RD
OXNARD, CA 93036-5459

ANTHONY JIOVANN BARRON
1401 E THOUSAND OAKS BLVD APT B
THOUSAND OAKS, CA 91362-2842

ANTHONY JONES
3760 GAZEBO LN
CAMARILLO, CA 93012-7854

ANTHONY JUSTINIANO
269 N WENDY DR
NEWBURY PARK, CA 91320-3147

ANTHONY KARIAN
4863 AURORA DR
VENTURA, CA 93003-3901

ANTHONY KEMM
3373 ARMADA DR APT 21
VENTURA, CA 93003-4952

ANTHONY KHOURY
764 TENNIS CLUB LN
THOUSAND OAKS, CA 91360-4213

ANTHONY KING
5152 CREEKSIDE RD
CAMARILLO, CA 93012-5418

ANTHONY KROUT
3766 SHELDON DR
VENTURA, CA 93003-3140

ANTHONY LAMACCHIA
1447 RAMONA DR
NEWBURY PARK, CA 91320-3567

ANTHONY LARA
201 W VINEYARD AVE APT 190
OXNARD, CA 93036-2032

ANTHONY LEONARDI
235 N CONEJO SCHOOL RD APT 213
THOUSAND OAKS, CA 91362-2679

ANTHONY LERY
3126 N OXNARD BLVD
OXNARD, CA 93036-5356

ANTHONY LEWIS
101 S DUNNING ST
VENTURA, CA 93003-3303

ANTHONY LEYVA
1077 E COLLINS ST
OXNARD, CA 93036-1828

ANTHONY LOGERFO
2987 HARBOR BLVD
VENTURA, CA 93001-4201

ANTHONY LOMBARDI
231B MCKNIGHT RD
NEWBURY PARK, CA 91320-4727

ANTHONY LUNA
448 E COLLINS ST
OXNARD, CA 93036-1605

ANTHONY MABRY
3347 MINNA ST
OXNARD, CA 93036-1338

ANTHONY MAELLER
3785 SAN NICOLAS CT
NEWBURY PARK, CA 91320-3729

ANTHONY MAJENO
5316 FELICIA ST
CAMARILLO, CA 93012-7312

ANTHONY MANDOLESE
867 VISTA DEL MAR PL APT 303
VENTURA, CA 93001-3714

ANTHONY MANZANO
355 ORANGE DR
OXNARD, CA 93036-1618

ANTHONY MARBAN
131 CATHY DR
NEWBURY PARK, CA 91320-3103

ANTHONY MARCIONE
271 DRYDEN ST
THOUSAND OAKS, CA 91360-5304

ANTHONY MARTIN
6339 RALSTON ST
VENTURA, CA 93003-6127

ANTHONY MCDEVITT
398 OTONO CT
CAMARILLO, CA 93012-6822

ANTHONY MCDONALD
1981 POLI ST
VENTURA, CA 93001-2360

ANTHONY MCINALLY
216 COLLEGE DR
VENTURA, CA 93003-3410

ANTHONY MENDOZA
705 NILE RIVER DR
OXNARD, CA 93036-5354

ANTHONY MESSINA
137 S PALM ST APT 205
VENTURA, CA 93001-2733

ANTHONY MESTAS
1150 VENTURA BLVD SPC 113
CAMARILLO, CA 93010-7773

ANTHONY MESTAS
628 LEONARD ST
CAMARILLO, CA 93010-4822

ANTHONY MEYER
354 OCCIDENTAL DR
OXNARD, CA 93036-2416

ANTHONY MIGDOL
1012 VISTA DEL MAR PL APT 204
VENTURA, CA 93001-3753

ANTHONY MITCHELL
1501 LOMBARD ST APT 2315
OXNARD, CA 93030-8279

ANTHONY MOORE
156 RIPLEY ST
CAMARILLO, CA 93010-2618

ANTHONY MORAGA
164 FIR ST
CAMARILLO, CA 93010-7918

ANTHONY MORENO
1234 CALLE LA CUMBRE UNIT A
CAMARILLO, CA 93010-2975

ANTHONY MORENO
422 W RAMONA ST APT B
VENTURA, CA 93001-1633

ANTHONY MORGAN
904 CALLE PORTILLA
CAMARILLO, CA 93010-9292

ANTHONY MURPHY
5245 FELICIA ST
CAMARILLO, CA 93012-6728

ANTHONY NAVARRO
475 CORSICANA DR
OXNARD, CA 93036-1305

ANTHONY NEAL
261 YOUMANS DR
VENTURA, CA 93003-8262

ANTHONY NGUYEN
2027 ALMANOR ST
OXNARD, CA 93036-2606

ANTHONY NICHOLS
253 GREEN MOOR PL
THOUSAND OAKS, CA 91361-1128

ANTHONY O'ROURKE
1091 JAY AVE
CAMARILLO, CA 93010-2826

ANTHONY OLIPHANT
3888 E MAIN ST
VENTURA, CA 93003-5222

ANTHONY ORTIZ
764 HUNT CIR
CAMARILLO, CA 93012-5256

ANTHONY OSTROWSKI
612 ARBOR AVE
VENTURA, CA 93003-4802

ANTHONY PALK
1171 BRUNSWICK LN
VENTURA, CA 93001-4037

ANTHONY PARADIS
928 CAYO GRANDE CT
NEWBURY PARK, CA 91320-1947

ANTHONY PASSALACQUA
548 SPRING OAK RD UNIT 1223
CAMARILLO, CA 93010-7550

ANTHONY PEREZ
2570 UPPER BAY DR
OXNARD, CA 93036-6207

ANTHONY PICO
1220 JOHNSON DR SPC 89
VENTURA, CA 93003-670

ANTHONY PORRAZZO
1827 LOS FELIZ DR APT 316
THOUSAND OAKS, CA 91362-5074

ANTHONY PORRETTA
551 SPYGLASS LN
NEWBURY PARK, CA 91320-4166

ANTHONY QUEZADA
1240 NIGHTINGALE PL
OXNARD, CA 93036-6245

ANTHONY RACHELLI
1301 VENTURA BLVD SPC 48
OXNARD, CA 93036-8349

ANTHONY RAMIREZ
2100 E GONZALES RD APT 240
OXNARD, CA 93036-8203

ANTHONY REED
216 MAPLE RD
NEWBURY PARK, CA 91320-4720

ANTHONY REYES
709 PASEO CAMARILLO APT 202
CAMARILLO, CA 93010-718

ANTHONY RICO
1044 PENINSULA ST
VENTURA, CA 93001-3950

ANTHONY RODARTE
210 BRAZIL ST APT 101
THOUSAND OAKS, CA 91360-5667

ANTHONY RODRIGUEZ
1776 VALEROSA WAY
OXNARD, CA 93030-119

ANTHONY ROGERS
1008 JAY AVE
CAMARILLO, CA 93010-2827

ANTHONY RUSSI
5393 WOODBURY ST
VENTURA, CA 93003-3954

ANTHONY SANCHEZ
1333 SOMBRA WAY
OXNARD, CA 93030-428

ANTHONY SCHULZE
274 S ASHWOOD AVE
VENTURA, CA 93003-3712

ANTHONY SHIBUMI
1426 RAMONA DR
NEWBURY PARK, CA 91320-3565

ANTHONY SHIPP
252 PEBBLE BEACH DR
NEWBURY PARK, CA 91320-4122

ANTHONY SIASAT
3852 TIVERTON DR
CAMARILLO, CA 93012-7725

ANTHONY SMILEY
1930 SWIFT AVE
VENTURA, CA 93003-6143

ANTHONY SMITH
1301 VENTURA BLVD SPC 19
OXNARD, CA 93036-8321

ANTHONY SMITH
2418 GRAPEVINE DR
OXNARD, CA 93036-1576

ANTHONY SOLINA
6280 MOON DR
VENTURA, CA 93003-238

ANTHONY SORIA
514 HOUSTON DR
THOUSAND OAKS, CA 91360-5943

ANTHONY SOTO
2140 JACINTO DR
OXNARD, CA 93030-7378

ANTHONY SOURS
5621 CAMINO DEVILLE
CAMARILLO, CA 93012-8616

ANTHONY STROHBUSCH
450 E DAILY DR APT 24
CAMARILLO, CA 93010-5824

ANTHONY STROHBUSCH
6309 NIGHTINGALE ST APT 16
VENTURA, CA 93003-6975

ANTHONY STUMPF
1370 E HILLCREST DR APT 105
THOUSAND OAKS, CA 91362-2515

ANTHONY TAPIA
4798 SULLIVAN ST APT 208
VENTURA, CA 93003-8215

ANTHONY TEART
1265 JUANITA AVE
OXNARD, CA 93030-421

ANTHONY TEIXEIRA
3901 PALOMA DR
VENTURA, CA 93003-3131

ANTHONY TERRAMEO
1280 SEACLIFF CT UNIT 1
VENTURA, CA 93003-6016

ANTHONY THOLMER
260 HOUSTON DR
THOUSAND OAKS, CA 91360-6031

ANTHONY THOMPSON
7123 LEMUR ST
VENTURA, CA 93003-6826

ANTHONY TIPTON
1621 MONTEVINA CIR APT 1902
OXNARD, CA 93030-8271

ANTHONY TORREZ
28 N DOS CAMINOS AVE
VENTURA, CA 93003-2925

ANTHONY TRAN
939 VISTA DEL MAR PL APT 308
VENTURA, CA 93001-3771

ANTHONY UNCHANGCO
721 FOREST PARK BLVD
OXNARD, CA 93036-5445

ANTHONY URQUIDEZ
931 PASEO CAMARILLO APT 703
CAMARILLO, CA 93010-812

ANTHONY VALDIVIESO
4006 MARSHALL ST
VENTURA, CA 93003-3656

ANTHONY VALENTINE
668 WARWICK AVE
THOUSAND OAKS, CA 91360-3729

ANTHONY VANLEEUWEN
390 BORCHARD DR
VENTURA, CA 93003-4601

ANTHONY VARGAS
2640 WAGON WHEEL RD APT 510
OXNARD, CA 93036-2161

ANTHONY VASQUEZ
2133 VIOLA WAY
OXNARD, CA 93030-663

ANTHONY VAZQUEZ
546 CORONADO ST
VENTURA, CA 93001-3611

ANTHONY VIDALEZ
753 PASEO ORTEGA
OXNARD, CA 93030-7388

ANTHONY VILLEDA
6500 TELEPHONE RD APT 2002
VENTURA, CA 93003-4476

ANTHONY VILLESCAS
668 WALCOTT AVE
VENTURA, CA 93003-420

ANTHONY VISTANTE
743 WARWICK AVE
THOUSAND OAKS, CA 91360-3719

ANTHONY WALKER
363 S DOS CAMINOS AVE
VENTURA, CA 93003-4734

ANTHONY WALLS
172 ESTATES AVE
VENTURA, CA 93003-3836

ANTHONY WENZEL
375 E THOMPSON BLVD APT 306
VENTURA, CA 93001-5929

ANTHONY WESTWOOD
739 WARWICK AVE
THOUSAND OAKS, CA 91360-3719

ANTHONY WHITE
2102 TORENA WAY
OXNARD, CA 93030-6097

ANTHONY WIECZOREK
176 SHAMROCK CT
NEWBURY PARK, CA 91320-3437

ANTHONY WIGGINS
146 EL MEDIO ST
VENTURA, CA 93001-1726

ANTHONY WILLIAMSON
6160 PROMONTORY LN APT 347
VENTURA, CA 93003-6582

ANTHONY WOODWORTH
6318 CORTE LUCINDA
CAMARILLO, CA 93012-8197

ANTHONY WRECENYAR
730 W VINEYARD AVE
OXNARD, CA 93036-1919

ANTHONY ZARAGOSA
1408 LYONIA LN
OXNARD, CA 93030-6095

ANTHONY ZEOLLA
120 VALLEY VISTA DR
CAMARILLO, CA 93010-1725

ANTOINE GREEN
758 FOREST PARK BLVD APT 208
OXNARD, CA 93036-5371

ANTOINE NESBY
242 OAKWOOD ST
VENTURA, CA 93001-1637

ANTOINETTE CEGLIA
322 BIG SUR RIVER PL
OXNARD, CA 93036-5301

ANTOINETTE CHARBONNEAU
1452 GLACIER AVE
VENTURA, CA 93003-6473

ANTOINETTE COMBS
343 SPINDLEWOOD CT
CAMARILLO, CA 93012-906

ANTOINETTE GOODWIN
1380 CAMDEN LN
VENTURA, CA 93001-4034

ANTOINETTE JOHNSON
95 FLORA VISTA AVE
CAMARILLO, CA 93012-5191

ANTOINETTE LAJOY
1933 BRONSON ST
CAMARILLO, CA 93010-4522

ANTOINETTE MARTINEZ
1171 E META ST APT 9
VENTURA, CA 93001-3136

ANTOINETTE MENDEZ
1415 E HILLCREST DR
THOUSAND OAKS, CA 91362-2533

ANTOINETTE ROY
3533 LESSER DR
NEWBURY PARK, CA 91320-2062

ANTOINETTE SILVA
6026 RALSTON ST
VENTURA, CA 93003-6122

ANTON HOANG
755 VIA MARQUESA
CAMARILLO, CA 93012-923

ANTON MESZ
128 CHARLA CT
NEWBURY PARK, CA 91320-3902

ANTON RABUSHKA
525 RIMROCK RD
THOUSAND OAKS, CA 91361-5224

ANTON VAGANOV
863 PASEO TOSAMAR
CAMARILLO, CA 93012-8178

ANTONETTE ACOSTA
855 VIVIANA DR
OXNARD, CA 93030-5086

ANTONETTE RIVAS
601 HERMOSA WAY
OXNARD, CA 93036-8232

ANTONIA AGUILAR
3496 RENE ST
OXNARD, CA 93036-1449

ANTONIA ALCARAZ
327 W RAMONA ST
VENTURA, CA 93001-1648

ANTONIA AYALA
158 SYCAMORE ST
OXNARD, CA 93036-1225

ANTONIA CASTELLON
1124 BRYCE WAY
VENTURA, CA 93003-5938

ANTONIA CONTRERAS
190 SAINT MARYS DR
OXNARD, CA 93036-2475

ANTONIA GONZALEZ
1101 VENTURA BLVD SPC 188
OXNARD, CA 93036-346

ANTONIA HOUSTON
118 REDWOOD CIR
VENTURA, CA 93003-3672

ANTONIA LAKE
1427 GLACIER AVE
VENTURA, CA 93003-6472

ANTONIA MARQUEZ
507 LANTANA ST APT 122
CAMARILLO, CA 93010-6171

ANTONIA PALACIOS
1300 SARATOGA AVE UNIT 1512
VENTURA, CA 93003-6415

ANTONIA QUIRARTE
612 HOLLY AVE
OXNARD, CA 93036-1931

ANTONIA URIBE
891 LINDEN CIR
THOUSAND OAKS, CA 91360-5319

ANTONIA VAZQUEZ
1052 SIMON WAY
OXNARD, CA 93036-1429

ANTONIO ALVAREZ
1486 FINCH AVE
VENTURA, CA 93003-6112

ANTONIO ARIAS
3040 LONDON LN
OXNARD, CA 93036-5349

ANTONIO BARAJAS
396 CORSICANA DR
OXNARD, CA 93036-1306

ANTONIO BERNARDINO
261 W STROUBE ST
OXNARD, CA 93036-1227

ANTONIO CALISTO
4276 VARSITY ST
VENTURA, CA 93003-3804

ANTONIO CAMPUZANO
269 E WARNER ST
VENTURA, CA 93001-1757

ANTONIO CARRANZA
301 W VINEYARD AVE APT 438
OXNARD, CA 93036-2076

ANTONIO CARRENO
751 GALERITA ST
OXNARD, CA 93030-7348

ANTONIO CASARES
827 VISTA ARRIAGO
CAMARILLO, CA 93012-9411

ANTONIO CASARES
893 WEBER CIR APT 103
VENTURA, CA 93003-8251

ANTONIO CERVANTES
765 SIMON WAY
OXNARD, CA 93036-1450

ANTONIO CISNEROS
1933 INDIANA DR
OXNARD, CA 93036-5050

ANTONIO CISNEROS
28 VIA PALOMA
CAMARILLO, CA 93012-5045

ANTONIO CISNEROS
401 DANVERS RIVER DR APT 112
OXNARD, CA 93036-5557

ANTONIO CRUZ
58 PRINCETON AVE
OXNARD, CA 93036-2502

ANTONIO DAY
617 LAS POSAS RD APT 206
CAMARILLO, CA 93010-5726

ANTONIO DELATORRE
2430 LOBELIA DR
OXNARD, CA 93036-6260

ANTONIO DIESMO
607 ALIENTO WAY
CAMARILLO, CA 93012-5277

ANTONIO DIMAANO
387 SPRING PARK RD
CAMARILLO, CA 93012-7734

ANTONIO EDER
511 SPRING PARK RD
CAMARILLO, CA 93012-7768

ANTONIO ESCUDERO
655 PIONEER ST
CAMARILLO, CA 93010-7719

ANTONIO ESPINO
2590 EUCALYPTUS DR
OXNARD, CA 93036-8811

ANTONIO ESPINOZA
762 SIDONIA AVE
VENTURA, CA 93003-5002

ANTONIO FARFAN
673 PASEO LA PERLA
NEWBURY PARK, CA 91320-2456

ANTONIO FLORES
354 LAKEVIEW CT
OXNARD, CA 93036-5323

ANTONIO FRAUSTO
778 HILLCREST DR
CAMARILLO, CA 93012-5222

ANTONIO FUENTES
206 S SEAWARD AVE
VENTURA, CA 93003-2623

ANTONIO GAITAN
736 KOHALA ST
OXNARD, CA 93030-7376

ANTONIO GALIMBA
457 FIRENZE ST
OXNARD, CA 93036-8209

ANTONIO GANUELAS
5139 COLONY DR
CAMARILLO, CA 93012-5318

ANTONIO GARCIA
1501 MARTIN LUTHER KING JR DR
OXNARD, CA 93030-2577

ANTONIO GARCIA
2240 WANKEL WAY APT 602
OXNARD, CA 93030-689

ANTONIO GAXIOLA
309 ROSEWOOD ST
VENTURA, CA 93001-1670

ANTONIO GHERNANDEZ
1301 VENTURA BLVD SPC 115
OXNARD, CA 93036-381

ANTONIO GRANADOS
96 PRINCETON AVE
OXNARD, CA 93036-2502

ANTONIO GUTIERREZ
288 E STROUBE ST
OXNARD, CA 93036-1622

ANTONIO HARRIS
676 CAMINO TIERRA SANTA APT 207
CAMARILLO, CA 93010-7895

ANTONIO HERNANDEZ
1304 VAQUERO DR
OXNARD, CA 93030-6176

ANTONIO HERNANDEZ
210 W HARRISON AVE
VENTURA, CA 93001-1824

ANTONIO HUANCAS
3396 FRANKIE DR
NEWBURY PARK, CA 91320-2103

ANTONIO IZARRARAS
332 HELSAM AVE
OXNARD, CA 93036-1314

ANTONIO JANKOWSKI
959 WOODSTOCK LN
VENTURA, CA 93001-3839

ANTONIO LOPEZ
2979 THERESA DR
NEWBURY PARK, CA 91320-3138

ANTONIO LOPEZ
3616 SANTA CLARA AVE
OXNARD, CA 93036-7909

ANTONIO LOPEZ
6522 QUAIL ST
VENTURA, CA 93003-7134

ANTONIO MANZANAREZ
1300 SARATOGA AVE UNIT 1102
VENTURA, CA 93003-6411

ANTONIO MARIDOU
6022 VIA MONTANEZ
CAMARILLO, CA 93012-9400

ANTONIO MARTINEZ
1258 SATURN ST
CAMARILLO, CA 93010-3520

ANTONIO MARTINEZ
141 W STROUBE ST APT C
OXNARD, CA 93036-1342

ANTONIO MENDEZ
1619 BRIDGEPORT LN
CAMARILLO, CA 93010-6001

ANTONIO MORALES
126 CALLE DE LA ROSA
CAMARILLO, CA 93012-5005

ANTONIO MORALES
549 N WENDY DR
NEWBURY PARK, CA 91320-3048

ANTONIO NAVARRO
390 COLORADO RIVER PL
OXNARD, CA 93036-5302

ANTONIO NUCICO
919 PASEO CAMARILLO APT 609
CAMARILLO, CA 93010-6079

ANTONIO OCAMPO
1655 URBANA LN
OXNARD, CA 93030-116

ANTONIO OGAZ
1067 PURCELL LN
VENTURA, CA 93003-5272

ANTONIO ORDONEZ
182 W RAMONA ST APT 11
VENTURA, CA 93001-1655

ANTONIO ORTIZ
3760 BIRCH ST
VENTURA, CA 93003-3402

ANTONIO PADILLA
21 RAEMERE ST
CAMARILLO, CA 93010-6421

ANTONIO PANTOJA
2219 SUNRIDGE DR
VENTURA, CA 93003-6752

ANTONIO PEREZ
2161 HYACINTH DR
OXNARD, CA 93036-2338

ANTONIO PIZANA
517 HOLLY AVE
OXNARD, CA 93036-1904

ANTONIO RAMIREZ
2091 DULCE DR
OXNARD, CA 93036-2484

ANTONIO RAMIREZ
2426 PLEASANT WAY UNIT L
THOUSAND OAKS, CA 91362-3272

ANTONIO RAMIREZ
2631 VENTURA BLVD SPC 14
OXNARD, CA 93036-8851

ANTONIO RAMOS
276 OCCIDENTAL DR
OXNARD, CA 93036-2447

ANTONIO RANGEL
6039 PROMONTORY LN APT 404
VENTURA, CA 93003-6687

ANTONIO RECENDEZ
2223 LOS FELIZ DR APT 202
THOUSAND OAKS, CA 91362-3093

ANTONIO REYES
1301 VENTURA BLVD SPC 128
OXNARD, CA 93036-393

ANTONIO REYES
170 S GARDEN ST UNIT 201
VENTURA, CA 93001-2528

ANTONIO RICARDEZ
4388 CENTRAL AVE SPC 80
CAMARILLO, CA 93010-8510

ANTONIO RODRIGUES
893 WEBER CIR APT 202
VENTURA, CA 93003-8251

ANTONIO RODRIGUEZ
258 ORANGE DR
OXNARD, CA 93036-1679

ANTONIO ROMERO
620 GERANIUM PL
OXNARD, CA 93036-2335

ANTONIO RUBALCAVA
911 PASEO CAMARILLO APT 817
CAMARILLO, CA 93010-872

ANTONIO RUVALCABA
160 W MISSION AVE
VENTURA, CA 93001-1830

ANTONIO SANTELLI
89 CALETA DR
CAMARILLO, CA 93012-5105

ANTONIO SAUCEDO
6344 WHIPPORWILL ST APT 102
VENTURA, CA 93003-6957

ANTONIO SESSA
319 S VENTU PARK RD
NEWBURY PARK, CA 91320-4645

ANTONIO SOLANO
3829 SHELDON DR
VENTURA, CA 93003-3141

ANTONIO SOTELO
320 LAFAYETTE DR
OXNARD, CA 93036-2423

ANTONIO SUAREZ
1940 GINGER ST APT 46
OXNARD, CA 93036-2930

ANTONIO TOLOSA
891 SAINT CHARLES DR APT 2
THOUSAND OAKS, CA 91360-4032

ANTONIO VALDOVINOS
1575 DAPPLE AVE
CAMARILLO, CA 93010-3127

ANTONIO VARGAS
458 GRANDE ST
OXNARD, CA 93036-8213

ANTONIO VASQUEZ
1941 ISABELLA ST
OXNARD, CA 93036-2674

ANTONIO VEGA
307 RODGERS ST
VENTURA, CA 93003-8270

ANTONIO VEGA
3724 SANTA CLARA AVE
OXNARD, CA 93036-8937

ANTONIO VELAZQUEZ
768 RIVERSIDE ST
VENTURA, CA 93001-1664

ANTONIO VERDINY
3473 SAN PABLO ST
VENTURA, CA 93003-3020

ANTONIO VIACAVA
1215 ANCHORS WAY DR SPC 78
VENTURA, CA 93001-214

ANTONIO VILLA
1881 E OCEAN AVE
VENTURA, CA 93001-3401

ANTONIO VILLANUEVA
687 NILE RIVER DR
OXNARD, CA 93036-5571

ANTONIO YEPEZ
1301 VENTURA BLVD SPC 5
OXNARD, CA 93036-8308

ANTONITA LOZADA
4863 ALTA COLINA RD
CAMARILLO, CA 93012-5340

ANTONY GRAHEK
1019 INSPIRATION WAY
VENTURA, CA 93001-3080

ANTONY SCURIA
756 TUOLUMNE AVE
THOUSAND OAKS, CA 91360-4263

ANTOUN ALAWIL
122 BRENTWOOD AVE
VENTURA, CA 93003-3733

ANTOUN SHAYA
1241 BEDFORD DR
CAMARILLO, CA 93010-3235

ANTWANIA HAJJAN
6500 TELEPHONE RD APT 2003
VENTURA, CA 93003-4476

ANU BODLA
3239 LONDON LN
OXNARD, CA 93036-5351

ANURADHA CHANDRASHAKER
5356 BASIE ST
VENTURA, CA 93003-218

ANUSHANK ANAND
350 FOX RIDGE DR
THOUSAND OAKS, CA 91361-1308

ANWAR AZER
925 GILBERT LN
VENTURA, CA 93003-8228

ANWAR MEJIA
4778 MASCAGNI ST
VENTURA, CA 93003-384

ANWAR SAAD
5638 TULL ST
VENTURA, CA 93003-9095

ANYA DECK
5342 HIDALGO ST
CAMARILLO, CA 93012-6733

ANYEZ KLEVECZ
176 TRACY CT
NEWBURY PARK, CA 91320-4443

ANYSSA AYALA
550 WINCHESTER DR UNIT 312
OXNARD, CA 93036-1181

ANZAC JACOBS
1175 PITTSFIELD LN
VENTURA, CA 93001-3852

AOMENCIA MEDINA
3615 NYELAND AVE
OXNARD, CA 93036-8862

APHAYPHONE WALKER
668 PASEO MONTECITO
NEWBURY PARK, CA 91320-2046

APOLINAR DANIEL
94 W WARNER ST
VENTURA, CA 93001-1635

APOLINAR LIRA
940 VIA BRISAS
OXNARD, CA 93030-8063

APOLONIO CAMACHO
3435 ELAINE ST
OXNARD, CA 93036-1438

APPIER MCCARTHY
2394 PLEASANT WAY UNIT P
THOUSAND OAKS, CA 91362-3229

APPLE SYCAMORE
324 GALSWORTHY ST
THOUSAND OAKS, CA 91360-5313

APPOLINA OSBORNE
7 ENCINAL PL
VENTURA, CA 93001-3315

APRIL BARAN
106 LA FORTUNA
NEWBURY PARK, CA 91320-1012

APRIL BETANCOURT
868 HELSAM AVE
OXNARD, CA 93036-1410

APRIL BETHKE
141 E RAMONA ST
VENTURA, CA 93001-1906

APRIL BOWDOIN
147 W HARRISON AVE APT E
VENTURA, CA 93001-5810

APRIL BRASHER
2958 ALICE DR
NEWBURY PARK, CA 91320-2934

APRIL BROWN
1813 PETREL PL
VENTURA, CA 93003-6205

APRIL CASTRO
951 BROSSARD DR
THOUSAND OAKS, CA 91360-5906

APRIL CLANTON
629 ARBOR AVE
VENTURA, CA 93003-4801

APRIL CONTRERAS
817 N CALLE CIRCULO
CAMARILLO, CA 93010-5905

APRIL COX
3074 CHANNEL DR APT 211
VENTURA, CA 93003-4937

APRIL DAVIS
6700 TELEPHONE RD APT 210
VENTURA, CA 93003-5536

APRIL DICARLO
316 TOWNSITE PROMENADE APT 102
CAMARILLO, CA 93010-7872

APRIL ECKER
109 CORONADO ST
VENTURA, CA 93001-3517

APRIL FAUQUIER
2022 CHANNEL DR
VENTURA, CA 93001-3623

APRIL FRAZIER
5951 MOON DR
VENTURA, CA 93003-6632

APRIL FRISBY
4026 IVY ST
VENTURA, CA 93003-3609

APRIL GILLETT
827 CORTE BAYA VIS
OXNARD, CA 93030-8055

APRIL GUERRERO
363 MIRA FLORES CT
CAMARILLO, CA 93012-6818

APRIL HELALY
304 TRAILSIDE CT
NEWBURY PARK, CA 91320-3627

APRIL HINTON
2805 SAILOR AVE
VENTURA, CA 93001-4157

APRIL HOLMES
370 ALISO ST
VENTURA, CA 93001-2104

APRIL LEDESMA
1700 VENTURA BLVD APT 2C
CAMARILLO, CA 93010-7861

APRIL MACOWICZ
2235 REINA CIR
OXNARD, CA 93030-129

APRIL MARTENS
1670 BRODIEA AVE
VENTURA, CA 93001-2208

APRIL MCHANEY
215 WESTPARK CT UNIT 501
CAMARILLO, CA 93012-8449

APRIL MILLER
5376 FELICIA ST
CAMARILLO, CA 93012-7312

APRIL MORRIS
2908 SAILOR AVE
VENTURA, CA 93001-4156

APRIL NEESON
482 S CATALINA ST
VENTURA, CA 93001-3627

APRIL PACHECO
2651 WAGON WHEEL RD UNIT 239
OXNARD, CA 93036-1347

APRIL PAMIZA
777 KITTY ST
NEWBURY PARK, CA 91320-3027

APRIL PARTIDA
149 JORDAN AVE
VENTURA, CA 93001-3507

APRIL PENCE
626 EMPIRE AVE
VENTURA, CA 93003-5054

APRIL PENTAGELO
3029 HARBOR BLVD
VENTURA, CA 93001-4206

APRIL POSADA
222 S PACIFIC AVE APT A
VENTURA, CA 93001-5404

APRIL RACELA
256 ORTEGA DR
NEWBURY PARK, CA 91320-3933

APRIL RAMIREZ
374 WESTPARK CT APT 202
CAMARILLO, CA 93012-7807

APRIL RETES
3700 DEAN DR UNIT 1307
VENTURA, CA 93003-3275

APRIL RODRIGUEZ
218 W STROUBE ST
OXNARD, CA 93036-214

APRIL RUIZ
2640 WAGON WHEEL RD APT 520
OXNARD, CA 93036-2162

APRIL SCOTT
148 GREEN GLADE CT
CAMARILLO, CA 93010-2626

APRIL SIEG
2350 PEACOCK AVE APT 102
VENTURA, CA 93003-6926

APRIL SIERRA
855 BUENA VISTA ST APT 23
VENTURA, CA 93001-2037

APRIL SOLIDAY
104 MAEGAN PL APT 9
THOUSAND OAKS, CA 91362-2765

APRIL TATELMAN
290 CAMINO CORTINA
CAMARILLO, CA 93010-2652

APRIL THAYER
2390 PLEASANT WAY UNIT N
THOUSAND OAKS, CA 91362-3265

APRIL THOMAS
1024 CAMINO FLORES
THOUSAND OAKS, CA 91360-2369

APRIL THOMPSON
539 DEBBIE ST
NEWBURY PARK, CA 91320-3010

APRIL VAUGHN
2475 JAMES AVE
VENTURA, CA 93003-6607

APRIL VIZZO
5468 ELMHURST ST
VENTURA, CA 93003-4004

APRIL ZAVALA
10 COLLEGE DR
VENTURA, CA 93003-3443

APRILDAWN FERNALD
524 KITTY ST
NEWBURY PARK, CA 91320-3021

APRILINA AGUSTIN
909 CALLE MAR VIS
OXNARD, CA 93030-8061

APRYL LAYTON
354 JENNY DR
NEWBURY PARK, CA 91320-2920

AQUILES MONTOYA
6349 MOCKINGBIRD ST
VENTURA, CA 93003-6153

ARA KALAJ
2768 PIERPONT BLVD
VENTURA, CA 93001-4057

ARA MERGIAN
221 OAKLEAF DR APT 205
THOUSAND OAKS, CA 91360-3847

ARACELI ALONSO
6776 SWAN ST
VENTURA, CA 93003-7136

ARACELI ALVARADO
641 GERANIUM PL
OXNARD, CA 93036-2332

ARACELI ARMENDARIZ
1381 CONCHA ST
OXNARD, CA 93030-5433

ARACELI ARROYO
154 GRANADA ST
CAMARILLO, CA 93010-7714

ARACELI AYLA
2600 E PONDEROSA DR APT 69
CAMARILLO, CA 93010-4728

ARACELI BRITO
673 KIRK AVE
VENTURA, CA 93003-5058

ARACELI CARPIO
270 E HILLCREST DR APT D
THOUSAND OAKS, CA 91360-5860

ARACELI CLEMONS
2136 AVILA PL
OXNARD, CA 93036-8257

ARACELI CONTRERAS
1170 CHALMETTE AVE
VENTURA, CA 93003-5845

ARACELI CONTRERAS
4864 PASEO MONTELENA
CAMARILLO, CA 93012-5257

ARACELI FLORES
102 N KALORAMA ST APT 2
VENTURA, CA 93001-2038

ARACELI GEORGES
603 CAMINO VERDE
THOUSAND OAKS, CA 91360-2117

ARACELI GIL
817 HELSAM AVE
OXNARD, CA 93036-1414

ARACELI HERNANDEZ
3090 CHANNEL DR APT 211
VENTURA, CA 93003-4941

ARACELI LOPEZCERVANTEZ
835 CALLE LA PALMERA
CAMARILLO, CA 93010-2722

ARACELI MELENA
902 LUCERO ST
OXNARD, CA 93030-5574

ARACELI MIRANDA
1511 LOMBARD ST APT 2205
OXNARD, CA 93030-8274

ARACELI NEGRETE
843 VENWOOD AVE
VENTURA, CA 93001-1674

ARACELI OZUNA
721 PASEO CAMARILLO APT 113
CAMARILLO, CA 93010-720

ARACELI PAREA
2418 LOBELIA DR
OXNARD, CA 93036-6260

ARACELI PEREZ
2096 LOS FELIZ DR APT 21
THOUSAND OAKS, CA 91362-5531

ARACELI ROCHA
162 S SANTA CRUZ ST
VENTURA, CA 93001-3572

ARACELI SALAZAR
696 SPRING OAK RD UNIT 636
CAMARILLO, CA 93010-7568

ARACELY ALVARADO
1802 SONATA DR
OXNARD, CA 93030-109

ARACELY GARCIA
223 YOUMANS DR
VENTURA, CA 93003-8262

ARACELY MAGALLANES
1644 URBANA LN
OXNARD, CA 93030-116

ARACELY MENDEZ
905 CALIENTE WAY
OXNARD, CA 93036-7935

ARACELY RUVALCABA
530 CALLE LA RODA APT 222
CAMARILLO, CA 93010-2767

ARACELY SANTELLANO
709 ROSEWOOD AVE
CAMARILLO, CA 93010-2831

ARACELY SMITH
2773 E OCEAN AVE
VENTURA, CA 93003-4611

ARACELY VEGA
531 FRANCES ST
VENTURA, CA 93003-4650

ARADONA TANTENGCO
540 PASEO MARGARITA
OXNARD, CA 93030-5591

ARAI WHITE
1708 BLOSSOM CT
NEWBURY PARK, CA 91320-5900

ARAMAR RODAS
426 WILL AVE
OXNARD, CA 93036-1327

ARAN HAYES
975 E HILLCREST DR
THOUSAND OAKS, CA 91360-6026

ARASH AGHASSI
6039 PROMONTORY LN APT 304
VENTURA, CA 93003-6598

ARASH MONEM
692 CORTE ELEGANTE
CAMARILLO, CA 93010-9108

ARASH NEKOUFAR
2375 YEW DR
NEWBURY PARK, CA 91320-3355

ARASHPRIT SINGH
1316 JUANITA AVE
OXNARD, CA 93030-422

ARATI NALWAD
106 GIANT OAK AVE
NEWBURY PARK, CA 91320-3456

ARAVIND ATLURI
778 SARATOGA AVE
VENTURA, CA 93003-418

ARAVIND CHANDRASHEKAR
114 DICKENSON AVE
NEWBURY PARK, CA 91320-4323

ARCELIA DIOS
174 FLORA VISTA AVE
CAMARILLO, CA 93012-5170

ARCELIA VERGARA
3487 BALBOA ST
OXNARD, CA 93036-1437

ARCHER DANIELS
349 S JOANNE AVE
VENTURA, CA 93003-4725

ARCHIBALD PABONA
1420 LOMBARD ST APT 1705
OXNARD, CA 93030-8269

ARCHIE JACKSON
703 PASEO CAMARILLO APT 225
CAMARILLO, CA 93010-835

ARDEAN BENNETT
2310 PEACOCK AVE APT 201
VENTURA, CA 93003-6929

ARDESHIR MANSOURIAN
300 ROLLING OAKS DR APT 129
THOUSAND OAKS, CA 91361-1210

ARDONEY BUENAFLOR
243 E WILBUR RD APT 207
THOUSAND OAKS, CA 91360-5491

ARDRIEL GALVAN
881 LEMON GROVE AVE
VENTURA, CA 93003-4959

ARELLY GUTIERREZ
260 N GLENN DR
CAMARILLO, CA 93010-6616

ARELY GOMEZ
201 W VINEYARD AVE APT 43
OXNARD, CA 93036-2092

ARETHA NUNNERY
120 PALM DR
CAMARILLO, CA 93010-7926

AREZOO TIMPANARO
1845 GALWAY LN
NEWBURY PARK, CA 91320-3425

ARGELI DELAVIRGEN
375 E THOMPSON BLVD APT 312
VENTURA, CA 93001-5929

ARGELI MORENO
1763 TERRONEZ PL
OXNARD, CA 93030-112

ARGELIA PORTAL
688 SPRING OAK RD UNIT 214
CAMARILLO, CA 93010-7562

ARI HODOSH
1411 JUSTICIA LN
OXNARD, CA 93030-6090

ARI MATTSON
7395 AIREDALE CT
VENTURA, CA 93003-7006

ARI TAMIR
171 HELECHO CT
THOUSAND OAKS, CA 91362-2713

ARIAN GHAFFARI
68 MAEGAN PL APT 6
THOUSAND OAKS, CA 91362-2772

ARIANA BROWN
477 S EVERGREEN DR
VENTURA, CA 93003-4507

ARIANA CHAVEZ
531 HOLLY AVE
OXNARD, CA 93036-1904

ARIANA HERNANDEZ
3429 ORANGE DR
OXNARD, CA 93036-8832

ARIANA JEFFREY
2452 SEAHORSE AVE
VENTURA, CA 93001-3951

ARIANA MARDI
316 BENT TWIG AVE
CAMARILLO, CA 93012-5144

ARIANA MARTINEZ
650 SPRING OAK RD UNIT 824
CAMARILLO, CA 93010-7543

ARIANA ORDONEZ
432 E WILBUR RD APT 207
THOUSAND OAKS, CA 91360-5477

ARIANA PIKE
555 CHADWICK PL
VENTURA, CA 93003-367

ARIANA RUIZ
1030 OTANO WAY
OXNARD, CA 93030-5476

ARIANA SABEDRA
375 E THOMPSON BLVD APT 112
VENTURA, CA 93001-5927

ARIANA VELAZQUEZ
965 VISTA DEL MAR PL APT 307
VENTURA, CA 93001-3721

ARIANE ROSEMAN
962 DUNBAR LN
THOUSAND OAKS, CA 91360-2545

ARIANNA ARMENDARIZ
3143 N VENTURA RD
OXNARD, CA 93036-5360

ARIANNA LIMAS
1932 MONO ST
OXNARD, CA 93036-2538

ARIANNA NUNEZ
4032 DEAN DR
VENTURA, CA 93003-3737

ARIANNA RODRIGUEZ
1806 EVANS AVE APT B
VENTURA, CA 93001-5444

ARIANNA TANGORA
6030 VIA MONTANEZ
CAMARILLO, CA 93012-9400

ARIC AHEARN
2169 ERMINE AVE
VENTURA, CA 93003-6812

ARIC ON
2397 SEAGULL AVE
VENTURA, CA 93003-7161

ARIC WEBSTER
663 ARNEILL RD
CAMARILLO, CA 93010-4741

ARIE SOLOMON
201 3RD ST
NEWBURY PARK, CA 91320-3944

ARIEL CLARK
377 PRINCETON AVE
VENTURA, CA 93003-3911

ARIEL COHEN
1088 VISTA DEL MAR PL APT 208
VENTURA, CA 93001-3782

ARIEL COHEN
1088 VISTA DEL MAR PL APT 211
VENTURA, CA 93001-3782

ARIEL COTTRELL
3900 E MAIN ST SPC 28
VENTURA, CA 93003-336

ARIEL DAILEY
838 E MAIN ST
VENTURA, CA 93001-2908

ARIEL GUTIERREZ
1278 LUSTRE DR
OXNARD, CA 93030-423

ARIEL KOCHBARSKI
114 W HARRISON AVE
VENTURA, CA 93001-1822

ARIEL RICASATA
1484 BLUEBIRD AVE
VENTURA, CA 93003-6102

ARIELLA KLEIN
753 GLEN OAKS RD
THOUSAND OAKS, CA 91360-5935

ARIELLE BELTRAN
6436 CROWLEY AVE
VENTURA, CA 93003-6771

ARIELLE BIERMAN
320 COLORADO RIVER PL
OXNARD, CA 93036-5302

ARIELLE NEWMAN
430 SPRING OAK RD UNIT 1724
CAMARILLO, CA 93010-7540

ARIF AKHTAR
565 VILLAGE COMMONS BLVD
CAMARILLO, CA 93012-7759

ARIFUL ISLAM
1321 INCA DR
OXNARD, CA 93030-416

ARIFUL ISLAM
259 RIVERDALE CT APT 250
CAMARILLO, CA 93012-7779

ARINDAM KARMAKAR
1547 IRON HORSE WAY
NEWBURY PARK, CA 91320-3917

ARIS SALGADO
1625 URBANA LN
OXNARD, CA 93030-116

ARISBETH HERNANDEZ
338 HOUSTON DR
THOUSAND OAKS, CA 91360-6061

ARISTEO CASTRO
2755 VENTURA BLVD
OXNARD, CA 93036-8844

ARISTOTLE TUANO
3406 ROCKHAMPTON DR
CAMARILLO, CA 93012-7735

ARJUN DALSANIA
542 VISTA DEL SOL
CAMARILLO, CA 93010-5957

ARK TAYLOR
3191 MICHAEL DR
NEWBURY PARK, CA 91320-3126

ARLA TERRELL
258 GREEN HEATH PL
THOUSAND OAKS, CA 91361-1117

ARLAN PFOHL
239 GREEN HEATH PL
THOUSAND OAKS, CA 91361-1110

ARLEEN DELGADO
1973 INDIANA DR
OXNARD, CA 93036-5050

ARLEEN FERNANDEZ
380 N BRENT ST
VENTURA, CA 93003-2904

ARLEEN MORALES
2761 VENTURA BLVD
OXNARD, CA 93036-8844

ARLEEN PAUOLE
6070 PASEO ENCANTADA
CAMARILLO, CA 93012-9407

ARLEEN ROCKOFF
740 CALLE MANDARINAS
THOUSAND OAKS, CA 91360-2222

ARLEN HERRERA
1890 W HILLCREST DR APT 416
NEWBURY PARK, CA 91320-2349

ARLENE ADLIN
300 PEBBLE BEACH DR
NEWBURY PARK, CA 91320-4124

ARLENE AGTARAP
221 SYCAMORE ST
OXNARD, CA 93036-210

ARLENE BENSON
141 GREENMEADOW DR
NEWBURY PARK, CA 91320-4183

ARLENE BERGMAN
18135 VILLAGE 18
CAMARILLO, CA 93012-7407

ARLENE BOUQUILLON
801 PASEO CAMARILLO APT 304
CAMARILLO, CA 93010-873

ARLENE BRANDEWIE
571 FRANCES ST
VENTURA, CA 93003-4650

ARLENE CAMPOS
201 W VINEYARD AVE APT 150
OXNARD, CA 93036-2027

ARLENE CARRILLO
2425 KENTIA ST
OXNARD, CA 93036-6295

ARLENE DANAN
500 FOREST PARK BLVD APT 108A
OXNARD, CA 93036-5509

ARLENE DIEBOLT
263 WESTMINSTER AVE
VENTURA, CA 93003-4005

ARLENE FOLKES
424 MADRESELVA CT
CAMARILLO, CA 93012-6816

ARLENE GALLAN
291 CAMINO TOLUCA
CAMARILLO, CA 93010-2668

ARLENE HAMPTON
24 LAS POSAS RD APT 14
CAMARILLO, CA 93010-2781

ARLENE HARRIS
1812 HAYDEN ST
CAMARILLO, CA 93010-4549

ARLENE JOHNSTON
906 CALLE COLLADO
THOUSAND OAKS, CA 91360-2329

ARLENE KROSKEY
557 HOLLY AVE
OXNARD, CA 93036-1904

ARLENE LANTZ
603 VALLEY OAK LN
NEWBURY PARK, CA 91320-4031

ARLENE LEAL
201 W VINEYARD AVE APT 186
OXNARD, CA 93036-2032

ARLENE LIRA
375 HARTE AVE
VENTURA, CA 93003-4229

ARLENE LOEWEN
2760 E PONDEROSA DR APT 214
CAMARILLO, CA 93010-4859

ARLENE MEAD
931 CAMINO MADERA
THOUSAND OAKS, CA 91360-2516

ARLENE MODELL
356 SPINDLEWOOD AVE
CAMARILLO, CA 93012-903

ARLENE NICKERSON
158 TAHQUITZ DR
CAMARILLO, CA 93012-5118

ARLENE OLSON
740 CALLE LAS COLINAS
NEWBURY PARK, CA 91320-1916

ARLENE ONTIVEROS
3322 SHADETREE WAY
CAMARILLO, CA 93012-7736

ARLENE RAISNER
824 CALLE PORTILLA
CAMARILLO, CA 93010-9204

ARLENE ROBLES
1426 FINCH AVE
VENTURA, CA 93003-6112

ARLENE RODRIGUEZ
520 PASEO MARGARITA
OXNARD, CA 93030-5591

ARLENE SCOTT
1644 FOX SPRINGS CIR
NEWBURY PARK, CA 91320-5913

ARLENE SEGALL
2383 SCOTER AVE
VENTURA, CA 93003-7165

ARLENE VALDIVIA
2530 BALBOA ST
OXNARD, CA 93036-1757

ARLENE VELASCO
1875 FOX SPRINGS CIR
NEWBURY PARK, CA 91320-5906

ARLENE WINDER
1244 CENTENNIAL AVE
CAMARILLO, CA 93010-3508

ARLETTE ACERO
964 WEBER CIR APT 205
VENTURA, CA 93003-8240

ARLETTE AKKERMAN
1231 MODESTO AVE
CAMARILLO, CA 93010-3145

ARLINE ERICKSON
20 VIA ROSAL
CAMARILLO, CA 93012-5029

ARLINE GONZALES
101 RANCHO ADOLFO DR
CAMARILLO, CA 93012-5114

ARLINE OLSON
1673 AVENIDA DEL MANZANO
CAMARILLO, CA 93010-1805

ARLINE SHIOTSUKA
808 VIA MARQUESA
CAMARILLO, CA 93012-925

ARLYNE MARELLA
2573 BAYSHORE AVE
VENTURA, CA 93001-3913

ARLYNE RUIZ
2189 FAWN PL
VENTURA, CA 93003-7040

ARMAN JOHNSON
1223 PASEO RANCHO SERRANO
THOUSAND OAKS, CA 91362-2640

ARMAN KHODABAKHSHNEJAD
299 E THOUSAND OAKS BLVD APT 440
THOUSAND OAKS, CA 91360-7765

ARMAND LEGASPI
751 NILE RIVER DR
OXNARD, CA 93036-5354

ARMAND PETRALBA
2008 TULIPAN DR
OXNARD, CA 93030-6088

ARMANDO AGUILAR
3382 MINNA ST
OXNARD, CA 93036-1339

ARMANDO AGUILAR
682 WALNUT DR
OXNARD, CA 93036-1431

ARMANDO ALARCON
1381 E THOUSAND OAKS BLVD APT B
THOUSAND OAKS, CA 91362-2832

ARMANDO ALVARADO
33 MACMILLAN AVE
VENTURA, CA 93001-3324

ARMANDO AMEZCUA
2188 ELIZABETH DR
VENTURA, CA 93003-6700

ARMANDO AYALA
732 PASEO NOGALES
OXNARD, CA 93030-5587

ARMANDO BANUELOS
1623 NADADOR PL
OXNARD, CA 93030-2564

ARMANDO BRAVO
1078 E COLLINS ST
OXNARD, CA 93036-1828

ARMANDO CHAVEZ
1917 LOS FELIZ DR APT 131
THOUSAND OAKS, CA 91362-5527

ARMANDO CONAWAY
550 DONIZETTI AVE
VENTURA, CA 93003-370

ARMANDO CORONA
1843 SUNRIDGE DR
VENTURA, CA 93003-6268

ARMANDO DE LEON
681 LAS POSAS RD APT 107
CAMARILLO, CA 93010-5701

ARMANDO ESPOSITO
622 LANTANA ST APT 51
CAMARILLO, CA 93010-6114

ARMANDO ESQUIVEL
500 FOREST PARK BLVD APT 234A
OXNARD, CA 93036-5522

ARMANDO FAJARDO
1632 MARINERO PL
OXNARD, CA 93030-2568

ARMANDO FLORES
3252 LONDON LN
OXNARD, CA 93036-5351

ARMANDO GAONA
353 RIVERPARK BLVD UNIT 302
OXNARD, CA 93036-7662

ARMANDO GARIBAY
2746 DETROIT DR
OXNARD, CA 93036-1784

ARMANDO GARZA
2615 TRUMAN ST
CAMARILLO, CA 93010-3530

ARMANDO GONZALES
413 APPLETREE AVE
CAMARILLO, CA 93012-5125

ARMANDO GONZALEZ
1970 MIRASOL LN
OXNARD, CA 93036-7953

ARMANDO GONZALEZ
376 E WILBUR RD APT 106
THOUSAND OAKS, CA 91360-7314

ARMANDO HERNANDEZ
311 WILL AVE
OXNARD, CA 93036-1332

ARMANDO HERRERA
282 HODENCAMP RD
THOUSAND OAKS, CA 91360-5620

ARMANDO HINOJOSA
478 AVENIDA GAVIOTA
CAMARILLO, CA 93012-961

ARMANDO HUERTA
2450 BARRY ST
CAMARILLO, CA 93010-6619

ARMANDO JIMENEZ
654 GERANIUM PL
OXNARD, CA 93036-2335

ARMANDO JOSE
2417 HILLROSE PL
OXNARD, CA 93036-1567

ARMANDO LANDA
419 W RAMONA ST
VENTURA, CA 93001-1657

ARMANDO LOPEZ
519 LANTANA ST APT 135
CAMARILLO, CA 93010-6168

ARMANDO MADERA
3635 ALMOND DR
OXNARD, CA 93036-8819

ARMANDO MAGALLANES
1106 PASEO LAS NUBES
OXNARD, CA 93030-8045

ARMANDO MAGANA
139 HOWARD ST
VENTURA, CA 93003-2612

ARMANDO MAGDALENO
1618 BRIDGEPORT LN
CAMARILLO, CA 93010-6001

ARMANDO MANGACU
187 STAGE TRAIL RD
CAMARILLO, CA 93010-7581

ARMANDO MARTINEZ
941 BLANCA PL
OXNARD, CA 93036-2534

ARMANDO MENDEZ
1216 E SANTA CLARA ST APT 17
VENTURA, CA 93001-3149

ARMANDO MENDOZA
77 W HARRISON AVE
VENTURA, CA 93001-1819

ARMANDO MORALES
1513 FLORA LN
OXNARD, CA 93030-664

ARMANDO MORALES
1660 CALLE TURQUESA
NEWBURY PARK, CA 91320-2636

ARMANDO MORAN
2180 WANKEL WAY APT 2106
OXNARD, CA 93030-8273

ARMANDO NUNEZ
1848 LOS FELIZ DR APT 18
THOUSAND OAKS, CA 91362-3079

ARMANDO PADILLA
2180 WANKEL WAY APT 2103
OXNARD, CA 93030-8273

ARMANDO PASCUAL
3874 HEDGE LN
CAMARILLO, CA 93012-7754

ARMANDO PEREZ
159 N CONEJO SCHOOL RD APT A
THOUSAND OAKS, CA 91362-3145

ARMANDO RAMIL
4774 VIA CUPERTINO
CAMARILLO, CA 93012-5226

ARMANDO RAMIREZ
2110 ZOCOLO ST APT 220
OXNARD, CA 93036-3765

ARMANDO RAMIREZ
342 WALL ST
VENTURA, CA 93001-1930

ARMANDO RUVALCABA
6204 ORIOLE ST
VENTURA, CA 93003-6117

ARMANDO SAHAGUN
2784 PETIT ST
CAMARILLO, CA 93012-8036

ARMANDO SANCHEZ
2018 BLACKBERRY CIR
OXNARD, CA 93036-9060

ARMANDO SILVESTRE
201 W VINEYARD AVE APT 136
OXNARD, CA 93036-2025

ARMANDO SORIA
371 SAINT MARYS DR
OXNARD, CA 93036-2418

ARMANDO VARELA
1301 VENTURA BLVD SPC 80
OXNARD, CA 93036-8380

ARMANDO VEGA
180 FLITTNER CIR
THOUSAND OAKS, CA 91360-5902

ARMANDO VILLAGOMEZ
413 WILL AVE
OXNARD, CA 93036-1348

ARMANDO VIZCONDE
2620 UPPER BAY DR
OXNARD, CA 93036-6277

ARMEN GRIGORIAN
1064 MOUNTAIN OAK PL
NEWBURY PARK, CA 91320-3569

ARMIDA CALDERON
762 TUOLUMNE AVE
THOUSAND OAKS, CA 91360-4250

ARMIDA RAMOS
3143 ARMADA DR
VENTURA, CA 93003-4809

ARMINDA LOPEZ
495 DORENA DR
NEWBURY PARK, CA 91320-3016

ARMITAH MITCHELL
350 PASEO DE PLAYA UNIT 230
VENTURA, CA 93001-2786

ARMSTRONG TUANO
1914 INDIANA DR
OXNARD, CA 93036-7949

ARNE ORTEGA
2260 PAJARO ST
OXNARD, CA 93030-128

ARNEL GONZALES
1501 LOMBARD ST APT 2308
OXNARD, CA 93030-8279

ARNETTE DEMIDIO
62 E WARNER ST
VENTURA, CA 93001-1745

ARNIE MALLARI
1890 W HILLCREST DR APT 540
NEWBURY PARK, CA 91320-2364

ARNIE RICHMAN
3900 E MAIN ST SPC 69
VENTURA, CA 93003-8293

ARNOLD ABUNDO
242 CALLE OROVISTA
CAMARILLO, CA 93012-927

ARNOLD AVILES
2045 KOALA WAY
VENTURA, CA 93003-6823

ARNOLD DENTON
264 XAVIER AVE
VENTURA, CA 93003-4014

ARNOLD ESPARZA
708 PASEO LINDO
OXNARD, CA 93030-5599

ARNOLD GRANT
19114 VILLAGE 19
CAMARILLO, CA 93012-7502

ARNOLD GROSS
50 GREENMEADOW AVE
NEWBURY PARK, CA 91320-4142

ARNOLD HAZEN
207 WESTPARK CT UNIT 703
CAMARILLO, CA 93012-8442

ARNOLD KAWASAKI
734 TENNIS CLUB LN
THOUSAND OAKS, CA 91360-4213

ARNOLD LEJARDE
625 FOREST PARK BLVD
OXNARD, CA 93036-5312

ARNOLD POWERS
367 CALISTOGA RD
CAMARILLO, CA 93010-7576

ARNOLD RICHMAN
3900 E MAIN ST SPC 17
VENTURA, CA 93003-347

ARNOLD RIFFEL
991 ROSEWOOD AVE
CAMARILLO, CA 93010-2835

ARNOLD SNITSER
1710 BUTTERFLY CT
NEWBURY PARK, CA 91320-5909

ARNOLD VALENZUELA
2962 BALBOA ST
OXNARD, CA 93036-1710

ARNOLD VANG
1827 ROWLAND AVE
CAMARILLO, CA 93010-3249

ARNOLD VILLEGAS
6039 PROMONTORY LN APT 407
VENTURA, CA 93003-6687

ARNOLD YAMANI
3386 REXFORD ST
VENTURA, CA 93003-5071

ARNOLDO HERNANDEZ
283 RIVERPARK BLVD APT 107
OXNARD, CA 93036-7605

ARNOLDO VAZQUEZ
664 RIVERSIDE ST APT 200
VENTURA, CA 93001-1842

ARNULFO DUARTE
2430 CHANNEL DR UNIT 103
VENTURA, CA 93003-4577

ARNULFO GARCIA
5210 CREEKSIDE RD
CAMARILLO, CA 93012-5420

ARNULFO ROCHA
783 PASEO ORTEGA
OXNARD, CA 93030-7388

ARON SCHWARTZ
275 N KALORAMA ST APT 302
VENTURA, CA 93001-2156

ARON STONE
621 W VINEYARD AVE APT 675
OXNARD, CA 93036-1964

ARONOFF JORDAN
1566 GLENBROCK LN
NEWBURY PARK, CA 91320-1805

ARPAD BARON
1776 S HILL RD
VENTURA, CA 93003-249

ARPAD CSOMOR
317 FOX RIDGE DR
THOUSAND OAKS, CA 91361-1328

ARSEN ROBERTS
4700 AURORA DR SPC 55
VENTURA, CA 93003-8827

ARSENIA BOWMAR
2111 MONO ST
OXNARD, CA 93036-2541

ARSENIO PAREDES
469 N WENDY DR
NEWBURY PARK, CA 91320-2944

ARSENIO TANGO
590 CALLE LA RODA APT 143
CAMARILLO, CA 93010-2710

ARSHPREET KAUR
2221 PAJARO ST
OXNARD, CA 93030-127

ART CARDONA
1146 E SANTA CLARA ST
VENTURA, CA 93001-3147

ART DARAKJIAN
232 N MARCELLO AVE
NEWBURY PARK, CA 91320-3638

ART FAVELA
4900 PASEO MONTELENA
CAMARILLO, CA 93012-5263

ART INFANTE
1522 ALMANOR ST
OXNARD, CA 93030-6183

ART NAVA
3450 MINNA ST
OXNARD, CA 93036-1341

ARTASHES HARUTYUNYAN
3395 SHADETREE WAY
CAMARILLO, CA 93012-7736

ARTEMIA LANDEROS
1707 CALLE ZAFIRO
NEWBURY PARK, CA 91320-2653

ARTEMIO ALVAREZ
375 E THOMPSON BLVD APT 209
VENTURA, CA 93001-5930

ARTEMIO CAMACHO
2444 ALVARADO ST APT B7
OXNARD, CA 93036-1743

ARTEMIO CARDENAS
124 CALLE SEGUNDA
CAMARILLO, CA 93010-7506

ARTEMIO GONZALEZ
722 FOREST PARK BLVD APT 321
OXNARD, CA 93036-5409

ARTEMISA LOPEZ
2152 PASEO ELEGANTE
OXNARD, CA 93030-5579

ARTHUR AHLSTONE
1151 KINGSTON LN
VENTURA, CA 93001-4019

ARTHUR AKOSUA
1512 ALMANOR ST
OXNARD, CA 93030-6183

ARTHUR ALVARADO
383 E COLLINS ST
OXNARD, CA 93036-1601

ARTHUR BAUER
672 KENWOOD ST
NEWBURY PARK, CA 91320-4116

ARTHUR BEALS
1215 ANCHORS WAY DR SPC 179
VENTURA, CA 93001-6215

ARTHUR BEKARYAN
506 AVENIDA VALENCIA
CAMARILLO, CA 93012-981

ARTHUR BIERMAN
4756 MASCAGNI ST
VENTURA, CA 93003-384

ARTHUR BLACKBURN
6061 PASEO ENCANTADA
CAMARILLO, CA 93012-9406

ARTHUR BURGHARDT
847 POLI ST APT 4
VENTURA, CA 93001-5916

ARTHUR CARTER
89 CHRISMAN AVE
VENTURA, CA 93001-3237

ARTHUR CLARKE
1320 SAN SIMEON CT UNIT 4
VENTURA, CA 93003-6027

ARTHUR CLEMONS
1276 SEACLIFF CT UNIT 7
VENTURA, CA 93003-6021

ARTHUR CORONA
413 KIAWAH RIVER DR
OXNARD, CA 93036-5322

ARTHUR CORONADO
1300 SARATOGA AVE UNIT 500
VENTURA, CA 93003-6405

ARTHUR DARIN
1220 JOHNSON DR SPC 151
VENTURA, CA 93003-693

ARTHUR DAVIS
1078 CAMINO FLORES
THOUSAND OAKS, CA 91360-2369

ARTHUR DEDIANA
1660 SEVILLA ST
CAMARILLO, CA 93010-7736

ARTHUR ESCALANTE
3662 ALMOND DR
OXNARD, CA 93036-8802

ARTHUR FOSTER
411 VILLAGE COMMONS BLVD
CAMARILLO, CA 93012-7758

ARTHUR GUZMAN
2251 LAVANDA DR
OXNARD, CA 93036-2509

ARTHUR HALE
2691 SEAHORSE AVE
VENTURA, CA 93001-4152

ARTHUR HANSON
2724 FRIEDRICH RD
OXNARD, CA 93036-8818

ARTHUR HODGE
405 HODENCAMP RD APT 328
THOUSAND OAKS, CA 91360-7310

ARTHUR JEW
1533 FLORA LN
OXNARD, CA 93030-664

ARTHUR LEE
388 E WILBUR RD APT 204
THOUSAND OAKS, CA 91360-5448

ARTHUR LEVITAS
16 CHRISTINA AVE
CAMARILLO, CA 93012-8102

ARTHUR LOPEZ
2673 BALBOA ST
OXNARD, CA 93036-1741

ARTHUR LOVETT
137 S PALM ST APT 211
VENTURA, CA 93001-2734

ARTHUR MAC ARTHUR
242 CAY CT
NEWBURY PARK, CA 91320-3106

ARTHUR MAGDALENO
175 STAGE TRAIL RD
CAMARILLO, CA 93010-7581

ARTHUR MANSFIELD
77 MARGARITA AVE
CAMARILLO, CA 93012-8113

ARTHUR MARSH
2135 ROCKLYN ST
CAMARILLO, CA 93010-3332

ARTHUR MCCOY
4851 AURORA DR
VENTURA, CA 93003-3901

ARTHUR MCCULLOCH
424 ARBOR LANE CT APT 101
THOUSAND OAKS, CA 91360-7207

ARTHUR MORGAN
4900 TELEGRAPH RD APT 64
VENTURA, CA 93003-8164

ARTHUR MOSQUEDA
404 PRINCETON AVE
OXNARD, CA 93036-7604

ARTHUR NEZU
1057 NAVIGATOR DR UNIT 208
VENTURA, CA 93001-4488

ARTHUR PETERS
1263 ACADIA PL
VENTURA, CA 93003-5956

ARTHUR RAMIREZ
462 GARONNE ST
OXNARD, CA 93036-5313

ARTHUR ROBERTS
270 VIRGINIA DR
NEWBURY PARK, CA 91320-3143

ARTHUR SCHONNING
5281 CREEKSIDE RD
CAMARILLO, CA 93012-5419

ARTHUR SCHULTZ
3909 CALLE ALTA VISTA
NEWBURY PARK, CA 91320-1906

ARTHUR SEILER
3900 E MAIN ST SPC 59
VENTURA, CA 93003-305

ARTHUR SIMON
4700 AURORA DR SPC 89
VENTURA, CA 93003-8841

ARTHUR TAYLAN
5230 VIA CALDERON
CAMARILLO, CA 93012-6740

ARTHUR VARELA
2046 PARK DR
VENTURA, CA 93003-7424

ARTHUR VENEGAS
4988 TETON LN
VENTURA, CA 93003-6465

ARTHUR WARREN
161 TAHQUITZ DR
CAMARILLO, CA 93012-5117

ARTHUR WEISS
3815 LESSER DR
NEWBURY PARK, CA 91320-1951

ARTHUR ZAVALA
1150 VENTURA BLVD SPC 67
CAMARILLO, CA 93010-7667

ARTHURO GARZA
508 KELLY AVE
CAMARILLO, CA 93010-4820

ARTURO ACEVEDO
117 E CENTER ST
VENTURA, CA 93001-1923

ARTURO ACEVEDO
408 S EMMA AVE
VENTURA, CA 93003-4743

ARTURO AGUILERA
987 CORSICANA DR
OXNARD, CA 93036-1401

ARTURO ALFARO
2000 WASHINGTON DR
VENTURA, CA 93003-7437

ARTURO ALONSO
642 HERMOSA WAY
OXNARD, CA 93036-8233

ARTURO ANDRADEFOSTER
2089 E DAILY DR
CAMARILLO, CA 93010-6335

ARTURO AVALOS
1268 PALMER AVE
CAMARILLO, CA 93010-3343

ARTURO AVINA
461 SIMON WAY
OXNARD, CA 93036-1344

ARTURO AYALA
6936 SWAN ST
VENTURA, CA 93003-7144

ARTURO BARROSO
1087 ORANGE DR
OXNARD, CA 93036-1833

ARTURO BONIFACIO
681 LAS POSAS RD APT 205
CAMARILLO, CA 93010-5725

ARTURO BUITRON
569 SAN CLEMENTE ST
VENTURA, CA 93001-3649

ARTURO CANLAS
2426 PLEASANT WAY UNIT J
THOUSAND OAKS, CA 91362-3272

ARTURO CANTU
615 HOLLY AVE
OXNARD, CA 93036-1933

ARTURO CARMONA
68 CALLE LA SOMBRA
CAMARILLO, CA 93010-2733

ARTURO CASTANEDA
219 HOWARD ST
VENTURA, CA 93003-2717

ARTURO CHIN
778 SAINT CHARLES DR APT 5
THOUSAND OAKS, CA 91360-3925

ARTURO CORONADO
2820 CLEVELAND DR
OXNARD, CA 93036-1203

ARTURO DEL PILAR
555 ROSEWOOD AVE APT 1010
CAMARILLO, CA 93010-5903

ARTURO DOMINGUEZ
2538 IRONSTONE ST
OXNARD, CA 93036-6285

ARTURO FERNANDEZ
1891 EUCLID AVE
CAMARILLO, CA 93010-3142

ARTURO FIGUEROA
321 RIVERPARK BLVD UNIT 303
OXNARD, CA 93036-7669

ARTURO FLORES
821 IRVING DR
THOUSAND OAKS, CA 91360-6042

ARTURO GARCIA
2060 OREGON ST
VENTURA, CA 93003-7420

ARTURO GUEVARA
728 PASEO LINDO
OXNARD, CA 93030-5599

ARTURO GUZMAN
2126 EMPRESA LN
OXNARD, CA 93036-8242

ARTURO HERNANDEZ
122 MAEGAN PL APT 9
THOUSAND OAKS, CA 91362-2764

ARTURO HERNANDEZ
401 DANVERS RIVER DR APT 113
OXNARD, CA 93036-5557

ARTURO LIMON
2705 YEARLING PL
OXNARD, CA 93036-6203

ARTURO LOPEZ
2731 SMOKEY MOUNTAIN DR
OXNARD, CA 93036-5341

ARTURO LOPEZ
506 HOLLY AVE
OXNARD, CA 93036-1905

ARTURO LOPEZ
605 PASEO TESORO
OXNARD, CA 93030-8089

ARTURO LUNA
2409 LARKHAVEN LN
OXNARD, CA 93036-6247

ARTURO MAGDALENO
506 W VINEYARD AVE
OXNARD, CA 93036-1915

ARTURO MARES
1244 VIA MONTOYA
CAMARILLO, CA 93010-4843

ARTURO MELGOZA
2725 VENTURA BLVD SPC 9
OXNARD, CA 93036-8893

ARTURO MENDOZA
1110 VAQUERO CIR
OXNARD, CA 93030-6174

ARTURO MORALES
2631 VENTURA BLVD SPC 23
OXNARD, CA 93036-8851

ARTURO MORALES
419 TWILIGHT CT
CAMARILLO, CA 93012-7719

ARTURO OLMOS
809 WARWICK AVE
THOUSAND OAKS, CA 91360-3600

ARTURO PEREZ
576 CHADWICK PL
VENTURA, CA 93003-367

ARTURO PILLADO
1322 E STROUBE ST
OXNARD, CA 93036-1831

ARTURO PINEDO
2647 ALVARADO ST
OXNARD, CA 93036-1762

ARTURO REYES
243 WESLEY AVE
VENTURA, CA 93003-3444

ARTURO RIOS
2858 DUMETZ ST
CAMARILLO, CA 93010-4808

ARTURO RIOS
920 VIA BRISAS
OXNARD, CA 93030-8063

ARTURO RODRIGUEZ
3617 NYELAND AVE
OXNARD, CA 93036-8862

ARTURO RUBALCAVA
300 S DUNNING ST
VENTURA, CA 93003-3308

ARTURO RUBIO
309 SAINT MARYS DR
OXNARD, CA 93036-2418

ARTURO RUIZ
789 SAINT CHARLES DR APT 1
THOUSAND OAKS, CA 91360-3932

ARTURO TAPIA
891 BUENA VISTA ST
VENTURA, CA 93001-2009

ARTURO TORRES
1710 W HILLCREST DR APT 8
NEWBURY PARK, CA 91320-2327

ARTURO VAZQUEZ
375 W RAMONA ST SPC 26
VENTURA, CA 93001-4635

ARUN CHAMARTY
1452 PINE CREEK CT
NEWBURY PARK, CA 91320-5978

ARUN DESAI
1662 AMARELLE ST
NEWBURY PARK, CA 91320-5971

ARUN GANESAN
644 WARWICK AVE
THOUSAND OAKS, CA 91360-3717

ARUNA DEDIGAMA
5076 LADERA VISTA DR
CAMARILLO, CA 93012-5334

ARUNA PANDURANGAN
170 TOWNSITE PROMENADE
CAMARILLO, CA 93010-7582

ARUNA PILLUTLA
263 HODENCAMP RD APT 8
THOUSAND OAKS, CA 91360-5605

ARVIN FAJARDO
2750 SAILOR AVE
VENTURA, CA 93001-4160

ARVIN QUINTO
2051 POSADA DR
OXNARD, CA 93030-5497

ARVIN UNAWA
1741 SONATA DR
OXNARD, CA 93030-108

ARVIND JAIN
2047 OCASO PL
OXNARD, CA 93030-7274

ARVIND JAMMALAMADAKA
1552 PASEO BARONA
CAMARILLO, CA 93010-9269

ARVIND MURTHY
2411 CHIQUITA LN
THOUSAND OAKS, CA 91362-3106

ARVIND PAVITHRA
1710 W HILLCREST DR APT 115
NEWBURY PARK, CA 91320-2313

ARVIND VASAN
375 CASTILIAN AVE
NEWBURY PARK, CA 91320-3608

ARVON VILLANUEVA
2835 SMOKEY MOUNTAIN DR
OXNARD, CA 93036-5342

ARWA CAMPWALA
3765 HEDGE LN
CAMARILLO, CA 93012-7753

ARYAPERUMAL KANNAN
217 STONEGATE RD
CAMARILLO, CA 93010-7573

ARYE KOL
2971 MOLLY CT
NEWBURY PARK, CA 91320-3133

ARYN RILEY
135 JORDAN AVE
VENTURA, CA 93001-3507

ARZOLA FULLER
707 FOREST PARK BLVD
OXNARD, CA 93036-5445

ASAD SHAH
5139 MESQUITE ST
CAMARILLO, CA 93012-6724

ASAEL VENCES
326 EL MEDIO ST
VENTURA, CA 93001-1730

ASAHEL MARTINEZ
295 RIVERPARK BLVD APT 205
OXNARD, CA 93036-7655

ASAHENA SALGADO
709 EMPIRE AVE
VENTURA, CA 93003-5007

ASCENCION BAZALDUA
3581 NYELAND AVE
OXNARD, CA 93036-8861

ASCENCION TORRES
243 E WILBUR RD APT 306
THOUSAND OAKS, CA 91360-5494

ASHA LORKALANTARI
153 DRYDEN ST
THOUSAND OAKS, CA 91360-5302

ASHAY BANDIVADEKAR
1710 W HILLCREST DR APT 34
NEWBURY PARK, CA 91320-2305

ASHBY VICKERS
494 JORDAN AVE
VENTURA, CA 93001-3605

ASHE SACIA
201 W VINEYARD AVE APT 90
OXNARD, CA 93036-2020

ASHER CITRIN
328 PRINCETON AVE
VENTURA, CA 93003-3959

ASHER STOLTE
752 FOREST PARK BLVD APT 322
OXNARD, CA 93036-5367

ASHESH GEHANI
3268 LONDON LN
OXNARD, CA 93036-5351

ASHIS BISWAS
1890 W HILLCREST DR APT 606
NEWBURY PARK, CA 91320-5725

ASHISH CHANDRA
1800 W HILLCREST DR APT 350
NEWBURY PARK, CA 91320-2387

ASHISH GAWADE
2091 SPECK LN
NEWBURY PARK, CA 91320-4519

ASHISH SABHARWAL
643 PASEO LUNAR
CAMARILLO, CA 93010-5963

ASHKAN MOJADDAM
850 CALLE LOS GATOS
CAMARILLO, CA 93010-2671

ASHLEE CLOW
382 DANVERS RIVER ST
OXNARD, CA 93036-5303

ASHLEE CORONADO
1700 MONTEVINA CIR APT 1406
OXNARD, CA 93030-699

ASHLEE FOSTER
1403 GRAVES AVE APT 1306
OXNARD, CA 93030-8286

ASHLEE GRABOWSKY
251 N VENTURA AVE SPC 63
VENTURA, CA 93001-2523

ASHLEE GUERRERO
4847 PASEO MONTELENA
CAMARILLO, CA 93012-5260

ASHLEE HEARD
2016 KOALA WAY
VENTURA, CA 93003-6823

ASHLEE WILLIAMS
1344 E HILLCREST DR UNIT 35
THOUSAND OAKS, CA 91362-2566

ASHLEIGH PEREZ
1183 BRYCE WAY
VENTURA, CA 93003-5950

ASHLEIGH TOVAR
6221 BRISTOL RD
VENTURA, CA 93003-6741

ASHLEY ADAMS
3393 SHADETREE WAY
CAMARILLO, CA 93012-7736

ASHLEY ALVARADO
291 RIVERDALE CT APT 117
CAMARILLO, CA 93012-7774

ASHLEY ANDERSON
460 PASEO CAMARILLO APT 101
CAMARILLO, CA 93010-5989

ASHLEY ANGLE
258 SPRING OAK RD UNIT 2325
CAMARILLO, CA 93010-7531

ASHLEY AYALA
540 HOLLY AVE
OXNARD, CA 93036-1928

ASHLEY BACA
799 SAINT CHARLES DR APT 14
THOUSAND OAKS, CA 91360-3939

ASHLEY BAUCOM
433 WESTMINSTER AVE
VENTURA, CA 93003-3952

ASHLEY BENSON
817 RUDMAN DR
NEWBURY PARK, CA 91320-2129

ASHLEY BONNER
3133 N VENTURA RD
OXNARD, CA 93036-5360

ASHLEY BOWEN
243 RIVERDALE CT APT 426
CAMARILLO, CA 93012-7791

ASHLEY BROOKES
2108 RUSCHIA WAY
OXNARD, CA 93030-6096

ASHLEY BROWN
847 POLI ST APT 6
VENTURA, CA 93001-5915

ASHLEY CALHOUN
3325 PORTER LN
VENTURA, CA 93003-5003

ASHLEY CANTU
600 DULCE DR
OXNARD, CA 93036-2483

ASHLEY CARPENTER
867 E MAIN ST
VENTURA, CA 93001-2907

ASHLEY CARRILLO
6417 HUMMINGBIRD ST APT 103
VENTURA, CA 93003-6945

ASHLEY CASTILLO
1503 GRAVES AVE APT 801
OXNARD, CA 93030-692

ASHLEY COOLEY
591 COMMONS PARK DR
CAMARILLO, CA 93012-7761

ASHLEY CORTES
339 W VINEYARD AVE APT 653
OXNARD, CA 93036-2051

ASHLEY CORTEZ
375 E THOMPSON BLVD APT 105
VENTURA, CA 93001-5927

ASHLEY DENNY
2640 WAGON WHEEL RD APT 248
OXNARD, CA 93036-2134

ASHLEY DODD
127 CALLE LA SOMBRA APT 2
CAMARILLO, CA 93010-2801

ASHLEY DOWDY
533 OAK TREE LN APT B
THOUSAND OAKS, CA 91360-5555

ASHLEY DREW
1952 GRAND AVE
VENTURA, CA 93003-6727

ASHLEY DUNN
2273 FAWN AVE
VENTURA, CA 93003-7038

ASHLEY EVERTS
300 ROLLING OAKS DR APT 278
THOUSAND OAKS, CA 91361-1247

ASHLEY FARHAT
291 RIVERDALE CT APT 130
CAMARILLO, CA 93012-7774

ASHLEY GNATOWSKY
300 ROLLING OAKS DR APT 346
THOUSAND OAKS, CA 91361-1264

ASHLEY GOLDMAN
1156 ACADIA PL
VENTURA, CA 93003-5915

ASHLEY GONZALES
1610 RANCHERO PL
OXNARD, CA 93030-6186

ASHLEY GREEN
193 DONEGAL AVE
NEWBURY PARK, CA 91320-3421

ASHLEY HINTON
1393 ROBIN AVE
VENTURA, CA 93003-6132

ASHLEY HOPE
1010 PACIFIC STRAND PL APT 201
VENTURA, CA 93003-200

ASHLEY JONES
104 OCATILLO CT
NEWBURY PARK, CA 91320-3364

ASHLEY KOCH
2104 ERMINE AVE
VENTURA, CA 93003-6811

ASHLEY LEVIN
1333 MANASSAS AVE
VENTURA, CA 93003-7334

ASHLEY LOOS
1646 SWIFT AVE
VENTURA, CA 93003-6137

ASHLEY LOPEZ
512 BOLSA WAY
OXNARD, CA 93036-8238

ASHLEY MACIEL
171 STONEGATE RD
CAMARILLO, CA 93010-7575

ASHLEY MARSHALL
885 SEAMIST PL APT 203
VENTURA, CA 93003-476

ASHLEY MCCARLEY
177 STAGE TRAIL RD
CAMARILLO, CA 93010-7581

ASHLEY MCELVY
929 PASEO CAMARILLO APT 687
CAMARILLO, CA 93010-819

ASHLEY MCWHERTER
701 MOBIL AVE APT 108
CAMARILLO, CA 93010-4652

ASHLEY MENDEZ
1950 GINGER ST APT 53
OXNARD, CA 93036-2929

ASHLEY MOLINA
2396 PLEASANT WAY UNIT L
THOUSAND OAKS, CA 91362-3268

ASHLEY NEWMAN
653 PARRISH ST
VENTURA, CA 93003-393

ASHLEY NUNEZ
175 STONEGATE RD
CAMARILLO, CA 93010-7575

ASHLEY O'DONOGHUE
2152 SKINNER CT
THOUSAND OAKS, CA 91362-3062

ASHLEY OROZCO
211 DEERPATH LN
NEWBURY PARK, CA 91320-3803

ASHLEY OSEGUERA
1675 CHAPEL DR APT 14
CAMARILLO, CA 93010-7756

ASHLEY PARKS
511 ANACAPA ST
VENTURA, CA 93001-3630

ASHLEY PROFFITT
5004 LADERA VISTA DR
CAMARILLO, CA 93012-5334

ASHLEY PYLE
1458 RAMONA DR
NEWBURY PARK, CA 91320-3565

ASHLEY QUINN
5041 AURORA DR
VENTURA, CA 93003-3905

ASHLEY QUINTERO
4120 IVY ST
VENTURA, CA 93003-3701

ASHLEY QUON
1335 RAMONA DR
NEWBURY PARK, CA 91320-3556

ASHLEY RODRIGUEZ
3373 ARMADA DR APT 10
VENTURA, CA 93003-4951

ASHLEY ROJAS
543 LANTANA ST APT 156
CAMARILLO, CA 93010-6165

ASHLEY SALAZAR
2651 WAGON WHEEL RD UNIT 520
OXNARD, CA 93036-1446

ASHLEY SCHAEFER
3056 PALISADES PARK DR
OXNARD, CA 93036-5331

ASHLEY SHARMA
398 TOWNSITE PROMENADE APT 304
CAMARILLO, CA 93010-7887

ASHLEY SUAREZ
155 S GLENN DR
CAMARILLO, CA 93010-7939

ASHLEY SZEPRETHY
122 CALLE VISTA
CAMARILLO, CA 93010-1700

ASHLEY TANKERSLEY
470 FOREST PARK BLVD APT 131
OXNARD, CA 93036-5506

ASHLEY TREVINO
3272 SAN LUIS ST
VENTURA, CA 93003-3010

ASHLEY VALENTINE
722 FOREST PARK BLVD APT 218
OXNARD, CA 93036-5426

ASHLEY VENTURA
6402 HUMMINGBIRD ST APT 207
VENTURA, CA 93003-6942

ASHLEY VIGIL
3253 LONDON LN
OXNARD, CA 93036-5351

ASHLEY VU
186 HURST AVE
VENTURA, CA 93001-3421

ASHLEY WAGENSELLER
852 CAMINO FLORES
THOUSAND OAKS, CA 91360-2500

ASHLEY WALSH
1762 EVANS AVE APT C
VENTURA, CA 93001-5435

ASHLIN KAUR
971 LUCERO ST
OXNARD, CA 93030-5575

ASHLY MEDINA
1186 CHALMETTE AVE
VENTURA, CA 93003-5846

ASHLY NELSON
1600 LIMONERO PL
OXNARD, CA 93030-2571

ASHLY TULLIS
387 EL BOSQUECILLO
CAMARILLO, CA 93010-2864

ASHLYN ESSER
133 CAMINO RUIZ APT 126
CAMARILLO, CA 93012-6756

ASHLYN REEL
1710 W HILLCREST DR APT 13
NEWBURY PARK, CA 91320-2327

ASHLYNN GARBER
2160 BLACKBERRY CIR
OXNARD, CA 93036-9063

ASHLYNN VELARDE
530 CEDAR ST APT 217
VENTURA, CA 93001-1959

ASHRAF NASHED
304 SCARBOROUGH ST
THOUSAND OAKS, CA 91361-1346

ASHTON LINDSTROM
7147 WREN CT
VENTURA, CA 93003-6281

ASHURIANA DEEIEL
2444 ALVARADO ST APT A4
OXNARD, CA 93036-1717

ASIA ADKINS
913 CALLE LA RODA UNIT B
CAMARILLO, CA 93010-2728

ASIA KHALID
742 FOREST PARK BLVD APT 116
OXNARD, CA 93036-5410

ASIA REAL
22 LA ENCINA
NEWBURY PARK, CA 91320-1010

ASLIN OVNANIA
252 SPRING OAK RD UNIT 2436
CAMARILLO, CA 93010-7516

ASMUNDUR BERNABE
1114 PASEO LAS NUBES
OXNARD, CA 93030-8045

ASSADOULLAH MANOUCHEHRI
119 LEAR CIR
THOUSAND OAKS, CA 91360-5344

ASSADULLAH NURISTANI
824 PINETREE CIR APT 21
THOUSAND OAKS, CA 91360-3868

ASSEM JISHA
772 GALERITA ST
OXNARD, CA 93030-7347

ASTRID ARMAS
761 FLATHEAD RIVER ST
OXNARD, CA 93036-5439

ASTRIO HAPSBURG HORVAT
2013 LOS FELIZ DR APT 2
THOUSAND OAKS, CA 91362-3022

ASUNCION DEGUZMAN
531 AVENIDA DEL PLATINO
NEWBURY PARK, CA 91320-2507

ASUSENA MEJIA
634 HOLLY AVE
OXNARD, CA 93036-1931

ATALIE ROACH
658 KIRK AVE
VENTURA, CA 93003-5060

ATER URTEAGA
3391 SHADETREE WAY
CAMARILLO, CA 93012-7736

ATHANASE RANDOPOULOS
331 EVA ST
VENTURA, CA 93003-4700

ATHENA EDWARDS
520 E DAILY DR APT 202
CAMARILLO, CA 93010-5802

ATHENA KAHLER
1305 ROBIN AVE
VENTURA, CA 93003-6132

ATHENE BRITZMAN
1348 E HILLCREST DR UNIT 72
THOUSAND OAKS, CA 91362-2574

ATIH ALKHOURI
6500 TELEPHONE RD APT 2805
VENTURA, CA 93003-4494

ATILLA TALUY
750 CLYDE RIVER RD UNIT 314
OXNARD, CA 93036-5583

ATSUSHI KODERA
1178 CALLE LAS TRANCAS
THOUSAND OAKS, CA 91360-2341

ATTILA VASS
2444 ALVARADO ST APT P4
OXNARD, CA 93036-1753

ATTILIO MACRITO
1164 SHELBURN LN
VENTURA, CA 93001-4055

ATUL DESHPANDE
530 LAURIE LN APT 10
THOUSAND OAKS, CA 91360-5579

ATUL YEGINWAR
1890 W HILLCREST DR APT 465
NEWBURY PARK, CA 91320-5716

ATZE AKKERMAN
1 FIR ST APT A
CAMARILLO, CA 93010-7927

AUBEY HASHMAN
5164 TETON LN
VENTURA, CA 93003-6480

AUBRE GASS
166 WALTER AVE
NEWBURY PARK, CA 91320-4339

AUBREY FROST
2040 EUCLID CIR
CAMARILLO, CA 93010-3219

AUBREY MCCLURE
1122 TORERO DR
OXNARD, CA 93030-6195

AUBREY MONTGOMERY
1135 CALLE EL HALCON UNIT B
CAMARILLO, CA 93010-2689

AUBREY POLLACK
6500 TELEPHONE RD APT 1404
VENTURA, CA 93003-4437

AUBRIE WARD
3010 MOONLIGHT PARK AVE
OXNARD, CA 93036-5325

AUDELIA FLORES
525 E COLLINS ST
OXNARD, CA 93036-1712

AUDELIA JUAREZ
258 E WARNER ST
VENTURA, CA 93001-1758

AUDELIA MARCOS
2652 COLONIA AVE
OXNARD, CA 93036-1216

AUDELIO MARTINEZ
3121 CANOPY DR
CAMARILLO, CA 93012-7763

AUDELIO MARTINEZ
820 VISTA ARRIAGO
CAMARILLO, CA 93012-9410

AUDIE MURPHY
158 N VENTURA AVE APT 7
VENTURA, CA 93001-2681

AUDIE RUBIN
1623 SAN NICHOLAS ST
VENTURA, CA 93001-3343

AUDRA HAMPTON
9 ABRAZO DR
CAMARILLO, CA 93012-6702

AUDREE DUNCAN
875 CALLE LA PALMERA
CAMARILLO, CA 93010-2722

AUDRETTA THOMPSON
2042 ROHDEA WAY
OXNARD, CA 93030-6086

AUDREY ADELSON
2752 E PONDEROSA DR APT 178
CAMARILLO, CA 93010-4857

AUDREY ARMADA
2465 CHIQUITA LN
THOUSAND OAKS, CA 91362-3106

AUDREY BALDWIN
1374 NATHAN LN
VENTURA, CA 93001-4011

AUDREY BARNETT
1163 CALLE LAS TRANCAS
THOUSAND OAKS, CA 91360-2342

AUDREY CHANDLER
1171 VIA MONTOYA
CAMARILLO, CA 93010-4842

AUDREY CHRISTY
1215 ANCHORS WAY DR SPC 174
VENTURA, CA 93001-6209

AUDREY DARRETT
6500 TELEPHONE RD APT 1407
VENTURA, CA 93003-4437

AUDREY DUCHARME
2538 KENTIA ST
OXNARD, CA 93036-1597

AUDREY FEYA
2090 LOS FELIZ DR APT 17
THOUSAND OAKS, CA 91362-5529

AUDREY FREEMAN
2194 AIREDALE AVE
VENTURA, CA 93003-7003

AUDREY GARCIA
907 PASEO CAMARILLO APT 828
CAMARILLO, CA 93010-735

AUDREY GONZALEZ
330 BUCKNELL AVE
VENTURA, CA 93003-3924

AUDREY GUMMESON
2169 RODEO CT
THOUSAND OAKS, CA 91362-3057

AUDREY HAO
299 E THOUSAND OAKS BLVD APT 434
THOUSAND OAKS, CA 91360-7765

AUDREY HARTHCOCK
573 CORSICANA DR
OXNARD, CA 93036-1407

AUDREY HOFTEIG
1841 BANCROFT ST
CAMARILLO, CA 93010-4508

AUDREY HOOBER
760 SIDONIA AVE
VENTURA, CA 93003-5002

AUDREY HOWARD
608 WHITE OAK LN
NEWBURY PARK, CA 91320-4043

AUDREY KELLER
2730 SERENO AVE
VENTURA, CA 93003-4661

AUDREY KLEIN
1712 E THOUSAND OAKS BLVD APT 207
THOUSAND OAKS, CA 91362-2968

AUDREY KWAST
100 GAY DR
VENTURA, CA 93003-5335

AUDREY NOWACEK
1012 VISTA DEL MAR PL APT 207
VENTURA, CA 93001-3797

AUDREY PARKE
68 DONALD AVE
NEWBURY PARK, CA 91320-4407

AUDREY RODRIGUEZ
2198 RAMELLI AVE
VENTURA, CA 93003-7017

AUDREY SHAFFER
6600 TELEPHONE RD APT 1503
VENTURA, CA 93003-846

AUDREY TAYLOR
5168 SHENANDOAH ST
VENTURA, CA 93003-5965

AUDREY TAYLOR
619 GLEN OAKS RD
THOUSAND OAKS, CA 91360-5933

AUDREY TORRES
3053 ORLEANS LN
OXNARD, CA 93036-5330

AUDREY TRAUNER
750 CLYDE RIVER RD UNIT 405
OXNARD, CA 93036-5586

AUDRIENNE MURNANE
482 ARBOR ST
CAMARILLO, CA 93012-7842

AUGIE MARTINEZ
280 S BRENT ST
VENTURA, CA 93003-4703

AUGUST ANGEL
607 W VINEYARD AVE APT 744
OXNARD, CA 93036-1900

AUGUST BUCHANAN
457 CORONADO ST
VENTURA, CA 93001-3612

AUGUST CULLEN
46 N SANTA ROSA ST APT A
VENTURA, CA 93001-5428

AUGUST GARCIA
217 DALTON ST
VENTURA, CA 93003-1538

AUGUST LONG
477 W SIMPSON ST
VENTURA, CA 93001-1864

AUGUST MERICLE
1244 POLI ST
VENTURA, CA 93001-3108

AUGUST PONS
258 N LINDA VISTA AVE
VENTURA, CA 93001-2312

AUGUST ZAMOLSKY
5711 MORRO BAY LN UNIT 6
VENTURA, CA 93003-6028

AUGUSTIN ORTIZ
166 SPANISH MOSS PL
CAMARILLO, CA 93010-2635

AUGUSTINE GONZALEZ
143 COLLEGE DR
VENTURA, CA 93003-3407

AUGUSTUS KAMASSAH
418 CASTLETON ST
CAMARILLO, CA 93012-7721

AUGUSTUS WHITE
6287 TURNSTONE ST APT 104
VENTURA, CA 93003-278

AUNDREA REGALADO
5387 HEATHER ST
CAMARILLO, CA 93012-7313

AURA MENIN
1017 INSPIRATION WAY
VENTURA, CA 93001-3080

AURA SANCHEZ
7198 RALSTON ST
VENTURA, CA 93003-6351

AURA SNYDER
352 BENT TWIG AVE
CAMARILLO, CA 93012-5144

AUREL RODRIGUEZ
200 ORCHARD PL APT 272
OXNARD, CA 93036-2040

AURELIA CHANG
1801 ROCK SPRING ST
NEWBURY PARK, CA 91320-5973

AURELIA GHARZUZI
1358 ALESSANDRO DR
NEWBURY PARK, CA 91320-3531

AURELIO CARDONA
245 W SIMPSON ST
VENTURA, CA 93001-1859

AURELIO CRUZ
2651 VENTURA BLVD
OXNARD, CA 93036-8842

AURELIO REYES
1123 LOMBARD ST
OXNARD, CA 93030-7329

AURELIO RODRIGUEZ
459 ARBOR ST
CAMARILLO, CA 93012-7842

AURELIO RODRIGUEZ
71 BARODA DR
CAMARILLO, CA 93012-6726

AURORA ALMADA
285 RIVERPARK BLVD APT 103
OXNARD, CA 93036-7649

AURORA ALMADA
295 RIVERPARK BLVD APT 103
OXNARD, CA 93036-7613

AURORA CHAVEZ
2131 PASEO ISLA
OXNARD, CA 93030-5584

AURORA CORONA
2045 ENTRADA DR
OXNARD, CA 93036-8208

AURORA CORRAL
303 OAKWOOD ST
VENTURA, CA 93001-1641

AURORA CORTEZ
200 S GLENN DR APT 21
CAMARILLO, CA 93010-7902

AURORA FASSINO
1574 SANTA BARBARA ST
VENTURA, CA 93001-3339

AURORA HAYDOSTIAN
20118 VILLAGE 20
CAMARILLO, CA 93012-7543

AURORA HERNANDEZ
853 CORSICANA DR
OXNARD, CA 93036-1408

AURORA JASSO
607 PASEO LINDO
OXNARD, CA 93030-7372

AURORA LAZARO
6343 ORIOLE ST
VENTURA, CA 93003-6118

AURORA MARTINEZ
1721 SONATA DR
OXNARD, CA 93030-108

AURORA ORTEGA
975 PASEO ORTEGA
OXNARD, CA 93030-8099

AURORA PERFINO
206 GALANTE WAY
OXNARD, CA 93036-8254

AURORA REYNOSO
1666 VALEROSA WAY
OXNARD, CA 93030-118

AURORA SALAS
1138 NORDMAN DR
CAMARILLO, CA 93010-2929

AURORA SALAS
221 LINCOLN DR
VENTURA, CA 93001-2323

AURORA SOTELO
945 E HILLCREST DR
THOUSAND OAKS, CA 91360-6026

AURORA VARNELL
41 DICKENSON AVE
NEWBURY PARK, CA 91320-4322

AURORQ MEDINA
2121 AVILA PL
OXNARD, CA 93036-8257

AURURA GARZA
2088 W HILLCREST DR APT 107
NEWBURY PARK, CA 91320-1767

AUSTIN ALENDER
121 VIA CANTILENA
CAMARILLO, CA 93012-915

AUSTIN BARRY
231 TIMBER RD
NEWBURY PARK, CA 91320-4637

AUSTIN BROCK
19 COLLEGE DR APT 8
VENTURA, CA 93003-3450

AUSTIN BROOKS
332 W HARRISON AVE
VENTURA, CA 93001-1826

AUSTIN CAPELLI
936 WEBER CIR APT 101
VENTURA, CA 93003-8246

AUSTIN CRANE
2739 SERENO AVE
VENTURA, CA 93003-4660

AUSTIN CUETO
1713 IDA ST
CAMARILLO, CA 93010-7833

AUSTIN DAVIDSON
505 CITATION WAY
NEWBURY PARK, CA 91320-2704

AUSTIN FALCETTI
3107 LONDON LN
OXNARD, CA 93036-5350

AUSTIN FEAVEL
3241 LISBON LN
OXNARD, CA 93036-7623

AUSTIN FELIPE
824 FITZGERALD AVE
VENTURA, CA 93003-228

AUSTIN FOULKE
838 CASMALIA LN
VENTURA, CA 93001-2042

AUSTIN FRAIM
1501 LOMBARD ST APT 2306
OXNARD, CA 93030-8279

AUSTIN FRANCO
290 DORENA DR
NEWBURY PARK, CA 91320-3118

AUSTIN GUERTIN
434 YALE CT
OXNARD, CA 93036-2557

AUSTIN HALL
212 BEECH RD
NEWBURY PARK, CA 91320-4709

AUSTIN LARIOS
2651 WAGON WHEEL RD UNIT 349
OXNARD, CA 93036-1364

AUSTIN LEWIS
2051 WANKEL WAY APT 260
OXNARD, CA 93036-3799

AUSTIN MARSHALL
610 CALLE LAGUNA
OXNARD, CA 93030-8065

AUSTIN MARTINEZ
160 STONEGATE RD APT 105
CAMARILLO, CA 93010-7590

AUSTIN MATNEY
2990 SARAH CT
NEWBURY PARK, CA 91320-3134

AUSTIN MCDONOUGH
2860 WAGON WHEEL RD UNIT 202
OXNARD, CA 93036-1461

AUSTIN MERTZ
1800 W HILLCREST DR APT 362
NEWBURY PARK, CA 91320-2341

AUSTIN NEWBERG
2187 PAVO CT
THOUSAND OAKS, CA 91362-3052

AUSTIN PODRAT
1177 NORWICH LN
VENTURA, CA 93001-4003

AUSTIN REOH
7219 LEMUR ST
VENTURA, CA 93003-6828

AUSTIN REY
96 HERRINGBONE CT
NEWBURY PARK, CA 91320-3849

AUSTIN ROTH
148 COLLEGE DR
VENTURA, CA 93003-3408

AUSTIN RUMMINGER
889 MOBIL AVE
CAMARILLO, CA 93010-4626

AUSTIN SCHRADER
305 RODGERS ST
VENTURA, CA 93003-8270

AUSTIN WEAVER
3090 CHANNEL DR APT 108
VENTURA, CA 93003-4938

AUSTIN WELLS
321 TOWN FOREST CT
CAMARILLO, CA 93012-7715

AUSTIN WHITE
1602 TAPIR CIR
VENTURA, CA 93003-6335

AUSTIN WILLIAMS
3089 VILLAGE AT THE PARK DR APT 521
CAMARILLO, CA 93012-7781

AUSTIN WONG
426 BLOOMFIELD PL
CAMARILLO, CA 93012-7860

AUSTON CHERNEY
1251 DEVON LN
VENTURA, CA 93001-4026

AUSTON TUHY
410 LARCH CREST CT
NEWBURY PARK, CA 91320-4751

AUSTRALIS PADUA
1700 MONTEVINA CIR APT 1401
OXNARD, CA 93030-699

AUTUMN BALDASSANO
1090 CAMINO FLORES
THOUSAND OAKS, CA 91360-2369

AUTUMN BEAR
3759 BIRCH ST
VENTURA, CA 93003-3401

AUTUMN EDWARDS
2438 PIERPONT BLVD
VENTURA, CA 93001-4069

AUTUMN GRACA
1140 S SEAWARD AVE APT 1
VENTURA, CA 93001-3880

AUTUMN HEIN
5366 ELMHURST ST
VENTURA, CA 93003-4003

AUTUMN PEARCE
119 S KATHERINE DR
VENTURA, CA 93003-2616

AUTUMN SPERLING
1747 CORONADO CT
CAMARILLO, CA 93010-6244

AUTUMN WEIGAND
285 GREEN MOOR PL
THOUSAND OAKS, CA 91361-1162

AUTUMN WILLIAMS
2024 VENTURA BLVD APT 325
CAMARILLO, CA 93010-7967

AUXILIADORA DIETRICH
210 BRAZIL ST APT 200
THOUSAND OAKS, CA 91360-5668

AUXILIADORA DIETRICH
636 PASEO LA PERLA
NEWBURY PARK, CA 91320-2443

AUXILIO HERRERA
519 HOLLY AVE
OXNARD, CA 93036-1904

AUZANNE COX
665 SHADOW LAKE DR
THOUSAND OAKS, CA 91360-2544

AVA MAKELY
188 DEVIA DR
NEWBURY PARK, CA 91320-3111

AVA OTTEN
270 EUGENIA DR
VENTURA, CA 93003-1569

AVA POLAPINK
395 ANACAPA ST
VENTURA, CA 93001-3634

AVAGAYE MAITLAND
1136 CALLE EL CONDOR UNIT B
CAMARILLO, CA 93010-2686

AVEGAILE ESPINA
1601 MONTEVINA CIR APT 406
OXNARD, CA 93030-687

AVELINA GUZMAN
2000 ARIZONA DR
VENTURA, CA 93003-7409

AVELINA PONCE
1301 VENTURA BLVD SPC 12
OXNARD, CA 93036-8314

AVERY BODEN
504 CAYO GRANDE CT
NEWBURY PARK, CA 91320-2831

AVERY DALTON
1670 CALLE DIAMONTE
NEWBURY PARK, CA 91320-2616

AVERY PEREZ
126 W RAMONA ST APT 1
VENTURA, CA 93001-4693

AVI HABOT
818 VINTON CT
THOUSAND OAKS, CA 91360-5951

AVIGAIL CASTANEDA
160 W CENTER ST
VENTURA, CA 93001-1813

AVILA ENRIQUE
50 N KALORAMA ST
VENTURA, CA 93001-5921

AVIN ABBAS
168 ACACIA LN
NEWBURY PARK, CA 91320-4701

AVINASH GANESH
899 SAINT CHARLES DR APT 4
THOUSAND OAKS, CA 91360-4042

AVINESH MANI
738 GARONNE ST
OXNARD, CA 93036-5465

AVIS MILEY
51 MISSION PLAZA DR
VENTURA, CA 93001-2677

AVIVA HIRSH
519 SPRING PARK RD
CAMARILLO, CA 93012-7768

AVN CAO
74 CORONADO ST
VENTURA, CA 93001-3518

AVRIANNA HILL
1801 LOS FELIZ DR APT 304
THOUSAND OAKS, CA 91362-5070

AVRIL BROWN
1510 TERN CT
VENTURA, CA 93003-6259

AVRIL HILL
217 NELLORA ST
CAMARILLO, CA 93010-6605

AVRIL MATEOS
375 E THOMPSON BLVD APT 210
VENTURA, CA 93001-5930

AVRYL ESPIRITU
976 CAMINO LA MADERA UNIT A
CAMARILLO, CA 93010-1764

AXEL AVILA
3381 HENRY DR
NEWBURY PARK, CA 91320-2916

AXEL DELGADO
1133 VIA MONTOYA
CAMARILLO, CA 93010-4841

AXEL MALDONADO
865 N OLIVE ST APT 203
VENTURA, CA 93001-1684

AXEL RAMOS
2600 E PONDEROSA DR APT 8
CAMARILLO, CA 93010-4737

AYAD FARAGALLA
6500 TELEPHONE RD APT 1101
VENTURA, CA 93003-8407

AYAKO KUJIRAOKA
6333 IRENA AVE
CAMARILLO, CA 93012-8133

AYANNA GAINES
426 E WILBUR RD APT 205
THOUSAND OAKS, CA 91360-5454

AYDEN MARTINEZ
537 S EVERGREEN DR
VENTURA, CA 93003-4509

AYELLET SHERMAN
1652 CALLE DIAMONTE
NEWBURY PARK, CA 91320-2608

AYESHA NAICHE
5599 RALSTON ST UNIT 203
VENTURA, CA 93003-6140

AYESHA SIDDIQUI
53 BEATTY PL
NEWBURY PARK, CA 91320-4504

AYLIN OLIVARES
200 ORCHARD PL APT 229
OXNARD, CA 93036-2036

AYOKA KOSAL
6921 GULL CT
VENTURA, CA 93003-6233

AYRIEL JONES
570 WINCHESTER DR UNIT 101
OXNARD, CA 93036-1035

AYSHA BANOS
249 CHARRO AVE
NEWBURY PARK, CA 91320-3625

AYU LEVIN
1954 GRAND AVE
VENTURA, CA 93003-6727

AYUMI MARUNO LARA
2050 BLACKBERRY CIR
OXNARD, CA 93036-9062

AYYUB ABDULLAH
13 VIA ROSAL
CAMARILLO, CA 93012-5028

AZA ABOUTORABI
210 BRAZIL ST APT 300
THOUSAND OAKS, CA 91360-5627

AZADEH ANDERSON
243 RIVERDALE CT APT 418
CAMARILLO, CA 93012-7791

AZAR BENDAVID
1557 PRIMA CT
CAMARILLO, CA 93010-3147

AZARIA ARRIAGA
601 GERANIUM PL
OXNARD, CA 93036-2332

AZHAR RANA
859 ROSARIO DR
THOUSAND OAKS, CA 91362-2245

AZITA ASLEMAND
3217 N VENTURA RD
OXNARD, CA 93036-5361

AZITA NAJAFI
1364 SAN SIMEON CT UNIT 7
VENTURA, CA 93003-6057

AZIZ AWWAD
451 COMMONS PARK DR
CAMARILLO, CA 93012-7738

AZIZ NURISTANI
255 SEQUOIA CT APT 32
THOUSAND OAKS, CA 91360-3884

AZIZA FAQIR
897 SAINT CHARLES DR APT 2
THOUSAND OAKS, CA 91360-4038

AZUCENA ORTEGA
1301 VENTURA BLVD SPC 39
OXNARD, CA 93036-8340

BACH NGUYEN
817 GERST DR
NEWBURY PARK, CA 91320-2114

BADIA SIDDIQI
2640 WAGON WHEEL RD APT 150
OXNARD, CA 93036-2132

BADIR RAFANI
1172 AMBERTON LN
NEWBURY PARK, CA 91320-3559

BAE FREDERICK
1119 VIA MONTOYA
CAMARILLO, CA 93010-4841

BAERBEL NELLES
4900 TELEGRAPH RD APT 611
VENTURA, CA 93003-4126

BAHAREH NIKETEGHAD
696 TENNIS CLUB LN
THOUSAND OAKS, CA 91360-4285

BAHMAN PAYMAN
126 BEECH RD
NEWBURY PARK, CA 91320-4707

BAHRAM OSQUEEZADEH
4003 BERMUDA CT
VENTURA, CA 93003-3605

BAILEY BAUMANN
821 PASEO CAMARILLO APT 352
CAMARILLO, CA 93010-6054

BAILEY DONAHUE
2902 CHANNEL DR
VENTURA, CA 93003-4632

BAILEY HARRIS
2588 PIERPONT BLVD
VENTURA, CA 93001-4042

BAILEY INGERSOLL
1673 MARISOL DR
VENTURA, CA 93001-2309

BAILEY LEE
315 REDWOOD AVE
VENTURA, CA 93003-3624

BAILEY MADIGAN
300 ROLLING OAKS DR APT 109
THOUSAND OAKS, CA 91361-1205

BAILEY REAVELEY
722 FOREST PARK BLVD APT 222
OXNARD, CA 93036-5426

BAKARI MYERS
2039 AIREDALE AVE
VENTURA, CA 93003-6801

BAKHTAWAR MANAN
625 WINCHESTER DR
OXNARD, CA 93036-1466

BALDOMERO GRIMALDO
2867 MCCULLOCH ST
CAMARILLO, CA 93010-4826

BALDWIN TAYLER
362 SOLARES ST
CAMARILLO, CA 93010-7801

BALERHIA BERNUY
201 W VINEYARD AVE APT 44
OXNARD, CA 93036-2092

BALJIT SINGH
1908 SOCORRO WAY
OXNARD, CA 93030-5425

BALL GAIGE
1150 VISTA DEL MAR PL APT 203
VENTURA, CA 93001-3966

BALRAJ KHEHRA
211 WESTPARK CT UNIT 604
CAMARILLO, CA 93012-8446

BALTASAR SOLIS
317 E STROUBE ST
OXNARD, CA 93036-1680

BALTAZAR ACEVEDO
1262 NEWBURY RD SPC 16
NEWBURY PARK, CA 91320-6416

BALTAZAR ALFARO
201 CALLE LA GRANADA UNIT A
CAMARILLO, CA 93010-2868

BALTAZAR HERNANDEZ
1301 VENTURA BLVD SPC 24
OXNARD, CA 93036-8326

BALTAZAR LOPEZ
650 SPRING OAK RD UNIT 825
CAMARILLO, CA 93010-7543

BALTAZAR PAZ
402 HELSAM AVE
OXNARD, CA 93036-1310

BAMBI MANGURAY
1320 HANOVER LN
VENTURA, CA 93001-4021

BAN RUOFEI
1240 PASEO RANCHO SERRANO
THOUSAND OAKS, CA 91362-2621

BANDALY AZZAM
2194 ANTHONY DR
VENTURA, CA 93003-6702

BAO CAO
4429 EL CORAZON CT
CAMARILLO, CA 93012-944

BAO PHUNG
3836 SAN NICOLAS CT
NEWBURY PARK, CA 91320-3730

BAR HOWARD
551 CAMINO TIERRA SANTA APT 207
CAMARILLO, CA 93010-8608

BARANIE KHANT
484 BLOOMFIELD PL
CAMARILLO, CA 93012-7860

BARB DIGIROLAMO
415 POLI ST
VENTURA, CA 93001-2614

BARB HOMAN
89 N ASHWOOD AVE APT 207
VENTURA, CA 93003-1853

BARBAR ADAMS
1848 VISTA DEL MAR DR
VENTURA, CA 93001-3728

BARBAR FAGUNDES
131 WALTER AVE
NEWBURY PARK, CA 91320-4341

BARBARA ADDY
380 VALMORE AVE
VENTURA, CA 93003-4750

BARBARA ADLER
16108 VILLAGE 16
CAMARILLO, CA 93012-7302

BARBARA AGCAOILI
27 VIA PALOMA
CAMARILLO, CA 93012-5027

BARBARA AGUILAR
26102 VILLAGE 26
CAMARILLO, CA 93012-7615

BARBARA ALLEN
1150 VENTURA BLVD SPC 3
CAMARILLO, CA 93010-7603

BARBARA ALVIDREZ
3396 GEORGE ST
OXNARD, CA 93036-1439

BARBARA AMICK
1061 NORDMAN DR
CAMARILLO, CA 93010-2926

BARBARA ANGUS
2772 E PONDEROSA DR APT 282
CAMARILLO, CA 93010-4877

BARBARA ARMSTRONG
555 ARCADE DR
VENTURA, CA 93003-4503

BARBARA ARON
506 SAN CLEMENTE ST
VENTURA, CA 93001-3656

BARBARA ASBELL
2043 SUNRIDGE DR
VENTURA, CA 93003-6757

BARBARA ATHERTON
3995 CALLE MIRA MONTE
NEWBURY PARK, CA 91320-1930

BARBARA BALL
3325 ARMADA DR APT 2
VENTURA, CA 93003-4961

BARBARA BALLENGER
336 LOS PADRES DR
THOUSAND OAKS, CA 91361-1336

BARBARA BANKIER
480 LAURIE LN APT 6
THOUSAND OAKS, CA 91360-5515

BARBARA BEAN
4900 TELEGRAPH RD APT 319
VENTURA, CA 93003-4166

BARBARA BEAR
183 BELL WAY
VENTURA, CA 93001-1619

BARBARA BEAUCHAMP
1215 ANCHORS WAY DR SPC 177
VENTURA, CA 93001-6212

BARBARA BECKLEY
25220 VILLAGE 25
CAMARILLO, CA 93012-7611

BARBARA BENNETT
2760 E PONDEROSA DR APT 211
CAMARILLO, CA 93010-4859

BARBARA BIER
1215 ANCHORS WAY DR SPC 238
VENTURA, CA 93001-4264

BARBARA BLEVINS
58 W SIMPSON ST
VENTURA, CA 93001-1856

BARBARA BOJORQUEZ
1638 AMADOR LN
NEWBURY PARK, CA 91320-1803

BARBARA BOOTHBY
881 BRENTLY AVE
CAMARILLO, CA 93010-4576

BARBARA BOSTIC
45 COLLEGE DR
VENTURA, CA 93003-3405

BARBARA BOUCHER
81 LA LOMITA
NEWBURY PARK, CA 91320-1014

BARBARA BRADLEY
608 CALLE PORTILLA
CAMARILLO, CA 93010-1827

BARBARA BREEDEN
159 TAHQUITZ DR
CAMARILLO, CA 93012-5117

BARBARA BREITBARTH
1205 VILLAGE 1
CAMARILLO, CA 93012-6809

BARBARA BROBERG
1670 POLI ST
VENTURA, CA 93001-2367

BARBARA BUERK
5394 VILLA MALLORCA PL
CAMARILLO, CA 93012-5325

BARBARA BURNETT
209 CAY CT
NEWBURY PARK, CA 91320-3106

BARBARA CAPUTE
3448 PREBLE AVE
VENTURA, CA 93003-5040

BARBARA CARLINO
7309 VILLAGE 7
CAMARILLO, CA 93012-6925

BARBARA CARR
1351 CYPRESS POINT LN APT 101
VENTURA, CA 93003-7826

BARBARA CARTER
2 ORTEGA DR
NEWBURY PARK, CA 91320-3930

BARBARA CARTER
251 FARLAND DR
NEWBURY PARK, CA 91320-3924

BARBARA CHALTON
2136 MAPLELEAF AVE
NEWBURY PARK, CA 91320-3373

BARBARA CHARLEY
405 HODENCAMP RD APT 340
THOUSAND OAKS, CA 91360-7310

BARBARA CHURCHMAN
230 CALLE HIGUERA
CAMARILLO, CA 93010-1727

BARBARA CICUTO
33 N MADRID AVE
NEWBURY PARK, CA 91320-3316

BARBARA CLARIN
4900 TELEGRAPH RD APT 67
VENTURA, CA 93003-8167

BARBARA COOL
880 SUMMIT DR APT 201
VENTURA, CA 93001-2050

BARBARA COOPER
4388 CENTRAL AVE SPC 132
CAMARILLO, CA 93010-8509

BARBARA COOPER
939 CORTE AUGUSTA
CAMARILLO, CA 93010-7433

BARBARA CORONA
317 WALNUT DR
OXNARD, CA 93036-1360

BARBARA COULSON
1712 MIRAMAR DR
VENTURA, CA 93001-2345

BARBARA COULTER
768 WALCOTT AVE
VENTURA, CA 93003-421

BARBARA COX
604 BROSSARD DR
THOUSAND OAKS, CA 91360-5922

BARBARA COYLE
22 ISABEL AVE
CAMARILLO, CA 93012-8108

BARBARA CRAIN
725 ARBOR AVE
VENTURA, CA 93003-4803

BARBARA CREGOR
19233 VILLAGE 19
CAMARILLO, CA 93012-7503

BARBARA CROME
6317 VILLAGE 6
CAMARILLO, CA 93012-6919

BARBARA CUDMORE
4900 TELEGRAPH RD APT 612
VENTURA, CA 93003-4167

BARBARA DAVISON
153 VIA ROSAL
CAMARILLO, CA 93012-5030

BARBARA DELGADO
6986 HARMON DR
VENTURA, CA 93003-7146

BARBARA DENARDO
5236 HIDALGO ST
CAMARILLO, CA 93012-6731

BARBARA DENAULT
900 VALLECITO DR
VENTURA, CA 93001-2080

BARBARA DEUTINGER
6700 TELEPHONE RD APT 1115
VENTURA, CA 93003-5540

BARBARA DISTL
28101 VILLAGE 28
CAMARILLO, CA 93012-7625

BARBARA DOMINGUEZ
653 PASEO LA PERLA
NEWBURY PARK, CA 91320-2448

BARBARA DREWS
5969 PASEO ENCANTADA
CAMARILLO, CA 93012-9403

BARBARA DREYFUSS
101 N ASHWOOD AVE APT 1002
VENTURA, CA 93003-1848

BARBARA DUBKIN
2008 VERACRUZ LN
OXNARD, CA 93036-8223

BARBARA DUPREE
2941 SAILOR AVE
VENTURA, CA 93001-4155

BARBARA EMMITT
1525 DAPPLE AVE
CAMARILLO, CA 93010-3127

BARBARA EPSTEIN
215 BLUEBERRY LN APT C
THOUSAND OAKS, CA 91360-7919

BARBARA ESTES
5262 SHENANDOAH ST
VENTURA, CA 93003-5958

BARBARA FAZENDIN
16125 VILLAGE 16
CAMARILLO, CA 93012-7301

BARBARA FEARON
419 APPLETREE AVE
CAMARILLO, CA 93012-5125

BARBARA FINCH
210 S BRENT ST
VENTURA, CA 93003-4703

BARBARA FISCHER
17116 VILLAGE 17
CAMARILLO, CA 93012-7428

BARBARA FOLDEN
150 CALLE AGUILA
CAMARILLO, CA 93012-5003

BARBARA FOSBRINK
83 HOWARD ST
VENTURA, CA 93003-2610

BARBARA FRANK
24 LAS POSAS RD APT 211
CAMARILLO, CA 93010-2788

BARBARA FRYER
28208 VILLAGE 28
CAMARILLO, CA 93012-7619

BARBARA GALLISON
1081 BUENA VISTA ST
VENTURA, CA 93001-2114

BARBARA GARCIA
948 VIVIAN CIR
NEWBURY PARK, CA 91320-2740

BARBARA GARDNER
1220 JOHNSON DR SPC 23
VENTURA, CA 93003-604

BARBARA GARZA
3161 CANOPY DR
CAMARILLO, CA 93012-7763

BARBARA GEISER
463 ARBOR LANE CT APT 105
THOUSAND OAKS, CA 91360-7202

BARBARA GIBNEY
243 E WILBUR RD APT 310
THOUSAND OAKS, CA 91360-5495

BARBARA GINGRASS
801 ALMENDRA PL
OXNARD, CA 93036-2523

BARBARA GRAVES
1074 WALNUT DR
OXNARD, CA 93036-1842

BARBARA GRIZZELL
296 ASTA AVE
NEWBURY PARK, CA 91320-4515

BARBARA GUTIERREZ
877 MILLER CT
VENTURA, CA 93003-5409

BARBARA GZYL
6235 GITANA AVE
CAMARILLO, CA 93012-8114

BARBARA HALL
1186 VISTA CANYON LN
NEWBURY PARK, CA 91320-1000

BARBARA HARDESTY
2496 POLI ST
VENTURA, CA 93003-1551

BARBARA HARISON
214 BARNARD WAY
VENTURA, CA 93001-2338

BARBARA HARRIS
6046 VIA MONTANEZ
CAMARILLO, CA 93012-9401

BARBARA HART
776 TUOLUMNE AVE
THOUSAND OAKS, CA 91360-4251

BARBARA HASKELL
548 SPRING OAK RD UNIT 1225
CAMARILLO, CA 93010-7550

BARBARA HEAVRIN
161 CATHY DR
NEWBURY PARK, CA 91320-3103

BARBARA HENDERSON
5574 QUINN ST
VENTURA, CA 93003-432

BARBARA HENRICKSEN
741 NANDINA CT
OXNARD, CA 93036-1910

BARBARA HERRON
1162 CALLE YUCCA
THOUSAND OAKS, CA 91360-2237

BARBARA HIBBERT
1636 EDGEWATER LN
CAMARILLO, CA 93010-6011

BARBARA HIXSON
672 KIRK AVE
VENTURA, CA 93003-5066

BARBARA HOLLIDAY
3822 GOLDEN POND DR
CAMARILLO, CA 93012-7741

BARBARA HOLOTER
24 LAS POSAS RD APT 34
CAMARILLO, CA 93010-2783

BARBARA HULIT
3370 SHADETREE WAY
CAMARILLO, CA 93012-7736

BARBARA HUNSTIGER
357 TOWNSITE PROMENADE
CAMARILLO, CA 93010-7727

BARBARA HUSKEY
4456 WESTMONT ST
VENTURA, CA 93003-3814

BARBARA ITO
1201 MARTIN LUTHER KING JR DR
OXNARD, CA 93030-2574

BARBARA JANISSE
1090 ASHBURY CT
CAMARILLO, CA 93010-4704

BARBARA JOANOU
300 ROLLING OAKS DR APT 350
THOUSAND OAKS, CA 91361-1202

BARBARA JOHNSON
5219 FELICIA ST
CAMARILLO, CA 93012-6728

BARBARA JONES
5477 RALSTON ST UNIT 203
VENTURA, CA 93003-6052

BARBARA KEIG
2127 ANTELOPE AVE
VENTURA, CA 93003-7007

BARBARA KELLER
137 S PALM ST APT 602
VENTURA, CA 93001-2735

BARBARA KENNEDY
500 W VINEYARD AVE
OXNARD, CA 93036-1915

BARBARA KEOGH
1244 DEL VERDE CT
NEWBURY PARK, CA 91320-5995

BARBARA KIMBALL
101 GREENMEADOW DR
NEWBURY PARK, CA 91320-4181

BARBARA KIMBALL
118 RUBIO AVE
CAMARILLO, CA 93010-7726

BARBARA KOSKI
1795 DEL PRADO DR
CAMARILLO, CA 93010-6214

BARBARA KRAMER
4906 VIA CUPERTINO
CAMARILLO, CA 93012-5229

BARBARA KRUM
17161 VILLAGE 17
CAMARILLO, CA 93012-7401

BARBARA KULICKI
74 N MILLS RD
VENTURA, CA 93003-3028

BARBARA LANGLEY
5065 VIA CUPERTINO
CAMARILLO, CA 93012-5238

BARBARA LARSON
1208 SPARKMAN AVE
CAMARILLO, CA 93010-3254

BARBARA LEE
376 GERSHWIN LN
VENTURA, CA 93003-5201

BARBARA LEIVAS
6469 TANAGER ST
VENTURA, CA 93003-6145

BARBARA LIPSCOMB
436 POLI ST APT 406
VENTURA, CA 93001-5684

BARBARA LOPEZ
406 AVENIDA GAVIOTA
CAMARILLO, CA 93012-964

BARBARA LUMETTA
651 PASEO VISTA
NEWBURY PARK, CA 91320-2715

BARBARA MABRY
509 BANDERA DR
CAMARILLO, CA 93010-6255

BARBARA MALLEY
1127 SHELBURN LN
VENTURA, CA 93001-4054

BARBARA MANN
1072 PINEHURST PL
CAMARILLO, CA 93010-3038

BARBARA MATCH
1230 LA JOLLA DR
THOUSAND OAKS, CA 91362-2223

BARBARA MATSON
19219 VILLAGE 19
CAMARILLO, CA 93012-7503

BARBARA MAYNARD
3524 PREBLE AVE
VENTURA, CA 93003-5043

BARBARA MAZZUCA
1289 TIERRA DR
THOUSAND OAKS, CA 91362-2251

BARBARA MCCLAIN
1177 MCKNIGHT RD
NEWBURY PARK, CA 91320-4768

BARBARA MCCORMACK
444 S DOS CAMINOS AVE
VENTURA, CA 93003-4737

BARBARA MCVICKER
499 DEERHURST AVE
CAMARILLO, CA 93012-5149

BARBARA MEISTER
4900 TELEGRAPH RD APT 421
VENTURA, CA 93003-4143

BARBARA MEMOLI
4508 DEAN DR
VENTURA, CA 93003-3831

BARBARA METS
55 COPLAND CIR
VENTURA, CA 93003-5217

BARBARA METZGUS
3473 HENRY DR
NEWBURY PARK, CA 91320-2918

BARBARA MILLER
313 MANZANITA ST
CAMARILLO, CA 93012-6704

BARBARA MILLSTONE
589 PASEO GRANDE
NEWBURY PARK, CA 91320-2712

BARBARA MINTON
240 GREEN LEA PL
THOUSAND OAKS, CA 91361-1101

BARBARA MINTZ
2027 OCASO PL
OXNARD, CA 93030-7274

BARBARA MONTEITH
172 S VENTU PARK RD
NEWBURY PARK, CA 91320-4640

BARBARA MORGAN
305 WINDTREE AVE
NEWBURY PARK, CA 91320-4133

BARBARA MORGULIS
2242 HILLCREST DR
VENTURA, CA 93001-2410

BARBARA MORRICAL
112 N VENTURA AVE
VENTURA, CA 93001-2685

BARBARA MORSE
620 INDIAN WELLS LN
NEWBURY PARK, CA 91320-4111

BARBARA MOSS
750 CLYDE RIVER RD UNIT 430
OXNARD, CA 93036-5588

BARBARA NAIRIN
884 TEAKWOOD CT
NEWBURY PARK, CA 91320-4062

BARBARA NATALIZIO
2330 ADRIAN ST
NEWBURY PARK, CA 91320-3307

BARBARA NOBLE
1890 W HILLCREST DR APT 519
NEWBURY PARK, CA 91320-2361

BARBARA ORTEGA
2235 ANTHONY DR
VENTURA, CA 93003-6703

BARBARA ORTIZ
2148 ROCKLYN ST
CAMARILLO, CA 93010-3333

BARBARA OVERGAAUN
588 STRAUSS DR
NEWBURY PARK, CA 91320-3043

BARBARA OWEN
301 W VINEYARD AVE APT 449
OXNARD, CA 93036-2077

BARBARA OWENS
1386 E HILLCREST DR APT 722
THOUSAND OAKS, CA 91362-2503

BARBARA OWENS
306 LIDO CT
CAMARILLO, CA 93010-6222

BARBARA PARRAY
624 AVENIDA DE LA PLATA
NEWBURY PARK, CA 91320-2409

BARBARA PATTEN
350 PASEO DE PLAYA UNIT 118
VENTURA, CA 93001-2752

BARBARA PEREZ
1336 E STROUBE ST
OXNARD, CA 93036-1831

BARBARA PEREZ
285 N VENTURA AVE APT 9
VENTURA, CA 93001-4533

BARBARA PETERS
5272 LAUREL PARK DR
CAMARILLO, CA 93012-5345

BARBARA PHILLIPS
1890 W HILLCREST DR APT 594
NEWBURY PARK, CA 91320-5724

BARBARA PINEDO
2311 SNOW AVE
OXNARD, CA 93036-2559

BARBARA PINK
190 BRAZIL ST APT 209
THOUSAND OAKS, CA 91360-5666

BARBARA PINKERTON
4424 VARSITY ST
VENTURA, CA 93003-3808

BARBARA POLYCHRON
1215 ANCHORS WAY DR SPC 94
VENTURA, CA 93001-231

BARBARA POWER
623 ROSARIO DR
THOUSAND OAKS, CA 91362-2241

BARBARA RICE
5535 LAFAYETTE ST
VENTURA, CA 93003-4235

BARBARA RICHARDS
1806 DORRIT ST
NEWBURY PARK, CA 91320-3405

BARBARA RICKETTS
3787 CALLE POSADAS
NEWBURY PARK, CA 91320-1934

BARBARA ROBILLARD
1068 STRAVINSKY LN
VENTURA, CA 93003-5276

BARBARA RODRIGUEZ
1030 KOHALA ST
OXNARD, CA 93030-5577

BARBARA ROMERO
387 OTONO CT
CAMARILLO, CA 93012-6822

BARBARA ROOK
723 PAMELA WOOD ST
NEWBURY PARK, CA 91320-4154

BARBARA ROSE
2967 SEAHORSE AVE
VENTURA, CA 93001-4249

BARBARA ROYSTON
176 CALLE ESCORIAL
CAMARILLO, CA 93012-5009

BARBARA RUDERMAN
20180 VILLAGE 20
CAMARILLO, CA 93012-7531

BARBARA RYMER
286 OAKLEAF DR APT 36
THOUSAND OAKS, CA 91360-3858

BARBARA SANDLER
145 E WILBUR RD APT 108
THOUSAND OAKS, CA 91360-5517

BARBARA SCHAY
95 MADONNA LN
NEWBURY PARK, CA 91320-3925

BARBARA SHOPE
369 PASEO DE PLAYA APT 211
VENTURA, CA 93001-2748

BARBARA SINGLETON
6700 TELEPHONE RD APT 907
VENTURA, CA 93003-5544

BARBARA SMITH
19204 VILLAGE 19
CAMARILLO, CA 93012-7515

BARBARA SOLDO
1222 DOMINGO PL
OXNARD, CA 93030-2595

BARBARA SPADARO
11230 VILLAGE 11
CAMARILLO, CA 93012-6906

BARBARA SPEER
1150 VENTURA BLVD SPC 77
CAMARILLO, CA 93010-7677

BARBARA STALLINGS
20207 VILLAGE 20
CAMARILLO, CA 93012-7507

BARBARA SUGAR
1346 ALESSANDRO DR
NEWBURY PARK, CA 91320-3531

BARBARA SULLIVAN
17121 VILLAGE 17
CAMARILLO, CA 93012-7401

BARBARA TAUBER
783 CAMINO DOS RIOS
THOUSAND OAKS, CA 91360-2356

BARBARA THOMPSON
1896 SUNSET DR
VENTURA, CA 93001-2341

BARBARA THOMPSON
3504 PREBLE AVE
VENTURA, CA 93003-5042

BARBARA THOMPSON
8137 VILLAGE 8
CAMARILLO, CA 93012-6927

BARBARA TINOCO
2503 MEADOW TRL
OXNARD, CA 93036-1588

BARBARA TULLY
1215 ANCHORS WAY DR SPC 135
VENTURA, CA 93001-272

BARBARA TUREK
145 E WILBUR RD APT 109
THOUSAND OAKS, CA 91360-5517

BARBARA TURNER
281 DALTON ST
VENTURA, CA 93003-1538

BARBARA ULMER
1125 ECHO ST
OXNARD, CA 93036-2501

BARBARA VALENZUELA
753 SIDONIA AVE
VENTURA, CA 93003-5001

BARBARA VALORIA
1448 BUENA VISTA ST
VENTURA, CA 93001-2211

BARBARA VANZEGEN
6307 VILLAGE 6
CAMARILLO, CA 93012-6919

BARBARA VARGAS
231 LOUISIANA PL
OXNARD, CA 93036-1210

BARBARA VILLENEUVE
747 IRVING DR
THOUSAND OAKS, CA 91360-6040

BARBARA VIVLAMORE
752 TUOLUMNE AVE
THOUSAND OAKS, CA 91360-4263

BARBARA VOSS
5399 VERNON ST
VENTURA, CA 93003-415

BARBARA WARREN
23204 VILLAGE 23
CAMARILLO, CA 93012-7605

BARBARA WARRINER
2105 E PONDEROSA DR APT 218
CAMARILLO, CA 93010-4659

BARBARA WEBSTER
258 SPRING OAK RD UNIT 2316
CAMARILLO, CA 93010-7534

BARBARA WEINBERG
1644 SHORELINE ST
CAMARILLO, CA 93010-6016

BARBARA WEISEL
1800 ROCK SPRING ST
NEWBURY PARK, CA 91320-5974

BARBARA WEITEKAMP
340 SAN CLEMENTE ST
VENTURA, CA 93001-3652

BARBARA WELLS
2914 MARY CT
NEWBURY PARK, CA 91320-4464

BARBARA WEST
273 GREENMEADOW DR
NEWBURY PARK, CA 91320-4152

BARBARA WHITE
145 ALLEN CT
NEWBURY PARK, CA 91320-3901

BARBARA WHITING
461 FRANCES ST
VENTURA, CA 93003-4648

BARBARA WHYMAN
900 TIOGA DR APT 302
VENTURA, CA 93001-2155

BARBARA WILLIAMS
250 CALLE FRONTE
CAMARILLO, CA 93012-5112

BARBARA WILLIAMS
25110 VILLAGE 25
CAMARILLO, CA 93012-7656

BARBARA WILSON
142 FLORA VISTA AVE
CAMARILLO, CA 93012-5170

BARBARA WISE
4700 AURORA DR SPC 97
VENTURA, CA 93003-8844

BARBARA WOOLSON
230 GREEN LEA PL
THOUSAND OAKS, CA 91361-1101

BARBARA WULF
5234 DARTMOUTH ST
VENTURA, CA 93003-3930

BARBARA YBARRA
1220 JOHNSON DR SPC 48
VENTURA, CA 93003-629

BARBARA YONTZ
243 RIVERDALE CT APT 421
CAMARILLO, CA 93012-7791

BARBARA ZIEGER
1339 TIERRA DR
THOUSAND OAKS, CA 91362-2254

BARBARA ZIEGLER
851 VISTA ARRIAGO
CAMARILLO, CA 93012-9414

BARBARANNE ANDERSEN
129 GREENMEADOW DR
NEWBURY PARK, CA 91320-4182

BARBARITA FIGUEROA
890 SEAMIST PL APT 107
VENTURA, CA 93003-472

BARBIE SALIC
1423 E THOUSAND OAKS BLVD APT 118
THOUSAND OAKS, CA 91362-4428

BARBRO TIBERG
717 PAMELA WOOD ST
NEWBURY PARK, CA 91320-4154

BARDOMIANO CRUZ
603 ENCINO VISTA DR
THOUSAND OAKS, CA 91362-2209

BARERA BURNS
24 LAS POSAS RD APT 25
CAMARILLO, CA 93010-2782

BARI SHIELLY
2950 HELEN CT
NEWBURY PARK, CA 91320-3120

BARNESY SHAIN
990 CALLE BRUSCA
THOUSAND OAKS, CA 91360-2327

BARNEY YRLAS
296 SAINT MARYS DR
OXNARD, CA 93036-2415

BARRERA MARTINEZ
2222 LOS FELIZ DR APT 104
THOUSAND OAKS, CA 91362-3042

BARRETO SIMON
693 CORSICANA DR
OXNARD, CA 93036-1406

BARRETT HOFFMAN
78 CALLE CATALUNA
CAMARILLO, CA 93012-9470

BARRI RASMUSSEN
103 LA FORTUNA
NEWBURY PARK, CA 91320-1012

BARRIE SILBERBERG
221 GREEN HEATH PL
THOUSAND OAKS, CA 91361-1108

BARRON YOUNG
1401 BRODIEA AVE
VENTURA, CA 93001-2204

BARRY ABRAHAM
364 WINDTREE AVE
NEWBURY PARK, CA 91320-4117

BARRY ADELMAN
167 NEWBURY LN
NEWBURY PARK, CA 91320-4624

BARRY BALCOM
6063 PASEO ENCANTADA
CAMARILLO, CA 93012-9406

BARRY BLOODGOOD
750 CLYDE RIVER RD UNIT 311
OXNARD, CA 93036-5583

BARRY BREIER
173 CALLE ESCORIAL
CAMARILLO, CA 93012-5009

BARRY BUSCH
43 ORTEGA DR
NEWBURY PARK, CA 91320-3931

BARRY CANTOR
482 OAKHAMPTON ST
THOUSAND OAKS, CA 91361-1342

BARRY CARLISI
1295 MOUNTAIN VIEW DR
NEWBURY PARK, CA 91320-4620

BARRY CARMODY
1629 GLIDER CT
NEWBURY PARK, CA 91320-6501

BARRY DORSEY
3106 MOSS LANDING BLVD
OXNARD, CA 93036-5440

BARRY GABRIELSON
290 HENRY DR
NEWBURY PARK, CA 91320-3121

BARRY GREENBERG
3101 VILLAGE 3
CAMARILLO, CA 93012-6907

BARRY GUERRERO
2933 BAYSHORE AVE
VENTURA, CA 93001-4124

BARRY HARGIS
201 BELLAFONTE CT
CAMARILLO, CA 93012-7746

BARRY HENRY
3928 MAPLE ST
VENTURA, CA 93003-3649

BARRY JONES
126 DEVIA DR
NEWBURY PARK, CA 91320-3111

BARRY KRAMER
1489 HONEY CREEK CT
NEWBURY PARK, CA 91320-6577

BARRY LACOM
2953 LUNA DR
VENTURA, CA 93003-2944

BARRY LAMPKE
25120 VILLAGE 25
CAMARILLO, CA 93012-7609

BARRY LEW
2372 WOODPECKER AVE
VENTURA, CA 93003-7108

BARRY LEWIS
1644 VISTA DEL MAR DR
VENTURA, CA 93001-3730

BARRY LEWIS
1710 W HILLCREST DR APT 44
NEWBURY PARK, CA 91320-2343

BARRY LONG
570 DONIZETTI AVE
VENTURA, CA 93003-370

BARRY LUBIN
819 SHADOW LAKE DR
THOUSAND OAKS, CA 91360-2595

BARRY MAMAGHANY
814 CYPRESS ST
NEWBURY PARK, CA 91320-4140

BARRY MULLEN
2486 IVORY WAY
OXNARD, CA 93036-6290

BARRY NEWTON
296 CALLE LARIOS
CAMARILLO, CA 93010-1731

BARRY ORLANDO
4456 CALLE ARGOLLA
CAMARILLO, CA 93012-5180

BARRY ROACH
750 MOBIL AVE APT 42
CAMARILLO, CA 93010-4650

BARRY RUDIN
2005 VINCA WAY
OXNARD, CA 93030-671

BARRY SALVADOR
927 PASEO CAMARILLO APT 660
CAMARILLO, CA 93010-818

BARRY SHAPIRO
2124 DERBY ST
CAMARILLO, CA 93010-3306

BARRY SIMMONS
398 ALISO ST
VENTURA, CA 93001-2104

BARRY SMITH
1389 RAMONA DR
NEWBURY PARK, CA 91320-3553

BARRY TREMBLAY
12 DEBUSSY LN
VENTURA, CA 93003-5304

BARRY TRYON
1762 EVANS AVE APT B
VENTURA, CA 93001-5434

BARRY WOLNY
4388 CENTRAL AVE SPC 39
CAMARILLO, CA 93010-8518

BARRY WOODRUFF
1432 GAZENIA CT
OXNARD, CA 93030-6084

BART BREVIK
291 RIVERDALE CT APT 104
CAMARILLO, CA 93012-7773

BART GIDEON
3375 SAN LUIS ST
VENTURA, CA 93003-3011

BART KISTER
2025 GLOVER ST
VENTURA, CA 93003-7400

BARTHENA WHITE
947 E SANTA CLARA ST APT 11
VENTURA, CA 93001-3083

BARTHOLOM PALAMARO
281 GREEN MOOR PL
THOUSAND OAKS, CA 91361-1162

BARTOLO ORTIZSAYA
401 W VINEYARD AVE APT 372
OXNARD, CA 93036-1957

BARTOLOME FAILANO
2600 E PONDEROSA DR APT 80
CAMARILLO, CA 93010-4727

BARTOLOMEOM MANZO
23217 VILLAGE 23
CAMARILLO, CA 93012-7604

BARTON KETTERLING
4267 DE PAUL ST
VENTURA, CA 93003-3729

BARTOSZ KULESZA
124 N WENDY DR
NEWBURY PARK, CA 91320-3144

BASIL KONDOS
673 OWENS RIVER DR
OXNARD, CA 93036-5566

BASILIO GONZALES
2324 NORTHSTAR WAY
OXNARD, CA 93036-6264

BASILIOS PILIOS
516 CORTE JANA
OXNARD, CA 93030-8090

BASSAM ABDULHAI
5601 QUINN ST
VENTURA, CA 93003-428

BASSAM ABOUZAID
2525 WAXWING AVE
VENTURA, CA 93003-7167

BATOUL SADREAMELI
949 DUNBAR LN
THOUSAND OAKS, CA 91360-2545

BAU TO
2001 INDIANA DR
OXNARD, CA 93036-6279

BAUER COLE
5371 WOODBURY ST
VENTURA, CA 93003-3954

BAUTISTA GUTIERREZ
665 AVENIDA DE LA PLATA
NEWBURY PARK, CA 91320-2422

BAYANI RAGUINE
622 GALERITA ST
OXNARD, CA 93030-7344

BAYLIE HANRAHAN
1300 SARATOGA AVE UNIT 1411
VENTURA, CA 93003-6414

BAYRON ALVAREZ
3190 THERESA DR
NEWBURY PARK, CA 91320-3141

BEA LIAO
243 RIVERDALE CT APT 411
CAMARILLO, CA 93012-7790

BEATE SCHICKERLING
2415 BAYSHORE AVE
VENTURA, CA 93001-3915

BEATRICE ETCHAUBARD
375 MARIPOSA DR
VENTURA, CA 93001-2228

BEATRICE GRIEGO
2054 MONO ST
OXNARD, CA 93036-2518

BEATRICE HERNANDEZ
3206 LISBON LN
OXNARD, CA 93036-7664

BEATRICE JOHNSTON
1215 ANCHORS WAY DR SPC 218
VENTURA, CA 93001-6261

BEATRICE LUNA
562 DONIZETTI AVE
VENTURA, CA 93003-370

BEATRICE LUTHRINGER
4876 VIA CUPERTINO
CAMARILLO, CA 93012-5227

BEATRICE NICHOLS
948 FITZGERALD AVE
VENTURA, CA 93003-229

BEATRICE PINO
186 PEPPER RD
NEWBURY PARK, CA 91320-4737

BEATRICE PRINCE
284 ELM RD
NEWBURY PARK, CA 91320-4712

BEATRICE RODARTE
339 W VINEYARD AVE APT 650
OXNARD, CA 93036-2050

BEATRICE SALCIDO
761 ASTER ST APT 173
OXNARD, CA 93036-9009

BEATRICE SANDERS
6526 LADA AVE
CAMARILLO, CA 93012-8138

BEATRICE SMITH
5973 PASEO ENCANTADA
CAMARILLO, CA 93012-9403

BEATRICE SUTALO
540 WINCHESTER DR UNIT 211
OXNARD, CA 93036-4105

BEATRIS MAGANA
3024 ROIA LN
OXNARD, CA 93036-5336

BEATRIX WAGNER
964 EL SEGUNDO DR
THOUSAND OAKS, CA 91362-2201

BEATRIZ AMEZCUA
251 W COLLINS ST
OXNARD, CA 93036-1204

BEATRIZ ANDRADE
433 LEMAR AVE
OXNARD, CA 93036-1334

BEATRIZ ARIAS
1301 VENTURA BLVD SPC 98
OXNARD, CA 93036-8389

BEATRIZ COBOS
728 FOREST PARK BLVD APT 316
OXNARD, CA 93036-5430

BEATRIZ CORONADO
705 BROSSARD DR
THOUSAND OAKS, CA 91360-5925

BEATRIZ CORTEZ
1954 RIBERA DR
OXNARD, CA 93030-5491

BEATRIZ DUQUE
1327 LUSTRE DR
OXNARD, CA 93030-424

BEATRIZ GALLARDO
1230 ALMENDRA PL
OXNARD, CA 93036-2549

BEATRIZ GONZALEZ
630 DULCE DR
OXNARD, CA 93036-2483

BEATRIZ KAYZAKIAN
778 SAINT CHARLES DR APT 3
THOUSAND OAKS, CA 91360-3924

BEATRIZ LOPEZ
2444 ALVARADO ST APT C9
OXNARD, CA 93036-1722

BEATRIZ PADRON
200 S GLENN DR APT 128
CAMARILLO, CA 93010-7932

BEATRIZ PANIAGUA
154 S HEMLOCK ST APT 16
VENTURA, CA 93001-3144

BEATRIZ PEREZ
1220 ALMENDRA PL
OXNARD, CA 93036-2549

BEATRIZ QUEZADA
974 CALIENTE WAY
OXNARD, CA 93036-7936

BEATRIZ RAMOS
67 E RAMONA ST
VENTURA, CA 93001-1904

BEATRIZ RUETTGERS
2661 ALVARADO ST
OXNARD, CA 93036-1762

BEATRIZ SALAZAR
1431 SONATA DR
OXNARD, CA 93030-105

BEATRIZ VILLALOBOS
158 MCKNIGHT RD
NEWBURY PARK, CA 91320-4722

BEATRIZ ZUNIGA
1101 VENTURA BLVD SPC 145
OXNARD, CA 93036-302

BEAU BALLAS
897 SAINT CHARLES DR APT 5
THOUSAND OAKS, CA 91360-4039

BEAU MAGANA
6600 TELEPHONE RD APT 1506
VENTURA, CA 93003-843

BEAU MORGAN
1250 BEACHMONT ST
VENTURA, CA 93001-4228

BEBE BETKER
3249 PREBLE AVE
VENTURA, CA 93003-4807

BECKY DASH
3534 PREBLE AVE
VENTURA, CA 93003-5043

BECKY FALOTICO
2444 ALVARADO ST APT P3
OXNARD, CA 93036-1753

BECKY HOLMAN
1051 BELFAST LN
VENTURA, CA 93001-3812

BECKY IOTT
6325 TURNSTONE ST APT 302
VENTURA, CA 93003-284

BECKY LAWRENCE
802 HACIENDA DR
CAMARILLO, CA 93012-5216

BECKY LAYMAN
2562 HARTNELL ST
CAMARILLO, CA 93010-6522

BECKY MANDICH
81 NORTHAM AVE
NEWBURY PARK, CA 91320-3325

BECKY PALAZZ
531 CORTE CORRIDA
CAMARILLO, CA 93010-7442

BECKY RONALD
463 ELM COTTAGE CT
CAMARILLO, CA 93012-7858

BECKY SOUKUP
867 VISTA DEL MAR PL APT 202
VENTURA, CA 93001-3711

BECKY WAITT
145 E WILBUR RD APT 111
THOUSAND OAKS, CA 91360-5517

BEDELCIA RAMOS
579 AVENIDA DEL PLATINO
NEWBURY PARK, CA 91320-2512

BEHNAM MAMAGHANI
2125 SPECK LN
NEWBURY PARK, CA 91320-4519

BEHNAZ FARD
244 QUAILS TRL
THOUSAND OAKS, CA 91361-1321

BEHNAZ SHOGHIAN
865 PALMGROVE AVE
NEWBURY PARK, CA 91320-3647

BEHNOUSH KHAFAJIZADEH
1342 ALESSANDRO DR
NEWBURY PARK, CA 91320-3531

BEHRAD RABIEI
1909 LOS FELIZ DR APT 228
THOUSAND OAKS, CA 91362-5502

BEHROOZ ABADI
214 LYNN OAKS AVE
NEWBURY PARK, CA 91320-4755

BEI LU
243 TRELLIS PL
CAMARILLO, CA 93012-7742

BEILEI ZHANG
3700 DEAN DR UNIT 401
VENTURA, CA 93003-3330

BEKHZOD KHOSHIMKHUJAEV
3915 CALLE BUENA VISTA
NEWBURY PARK, CA 91320-1910

BELEN GONZALEZ
498 WILL AVE
OXNARD, CA 93036-1327

BELIA ALFARO
2234 N H ST
OXNARD, CA 93036-2301

BELIA COOK
1949 CESAR CHAVEZ DR
OXNARD, CA 93030-5440

BELINDA ARAUZ
80 FARLAND DR
NEWBURY PARK, CA 91320-3922

BELINDA BOWEN
5280 VILLA MALLORCA PL
CAMARILLO, CA 93012-5329

BELINDA CERASUOLO
216 BENT TWIG AVE
CAMARILLO, CA 93012-5188

BELINDA GARCIA
2200 PAJARO ST
OXNARD, CA 93030-127

BELINDA GONZALEZ
2046 ENTRADA DR
OXNARD, CA 93036-8208

BELINDA KEIDERLING
107 GALSWORTHY ST
THOUSAND OAKS, CA 91360-5310

BELINDA LERNER
5402 LEHIGH ST
VENTURA, CA 93003-4010

BELINDA MILLER
1105 VILLAGE 1
CAMARILLO, CA 93012-6807

BELINDA OLSON
1215 ANCHORS WAY DR SPC 227
VENTURA, CA 93001-6270

BELINDA PARRISH
149 CALLE AGUILA
CAMARILLO, CA 93012-5002

BELINDA PARRY
5153 COLONY DR
CAMARILLO, CA 93012-5318

BELINDA RIPPEE
1916 GRANGER ST
CAMARILLO, CA 93010-4545

BELINDA STAFFORD
108 SAINT JAMES CT
NEWBURY PARK, CA 91320-3911

BELINDA VALDEZ
1010 CALLE VISTA CALMA
OXNARD, CA 93030-8044

BELINDA WINTON
2035 IDAHO ST
VENTURA, CA 93003-7438

BELL CRYSTAL
373 VIA CANTILENA
CAMARILLO, CA 93012-940

BELLA BARRIENTOS
1667 OFELIA WAY
OXNARD, CA 93030-5084

BELLA GARGENIAS
2105 E PONDEROSA DR APT 113
CAMARILLO, CA 93010-4656

BELLA LOPES
7036 PASEO ENCANTADA
CAMARILLO, CA 93012-9437

BELLE PONCEDELEON
766 HALEVY ST
VENTURA, CA 93003-8257

BELLETE TEKESTE
140 BRAZIL ST APT A202
THOUSAND OAKS, CA 91360-5672

BELLO LUCERO
200 ORCHARD PL APT 220
OXNARD, CA 93036-2035

BELLO TABAREZ
913 PASEO CAMARILLO APT 767
CAMARILLO, CA 93010-847

BEN AVERY
2277 ELIZABETH DR
VENTURA, CA 93003-6708

BEN BARADAS
182 RIPLEY ST APT 27
CAMARILLO, CA 93010-2605

BEN BIVINS
570 OAK TREE LN APT B
THOUSAND OAKS, CA 91360-7905

BEN CASTANIERO
735 SEEGER AVE
VENTURA, CA 93003-431

BEN CHINCHILLA
243 E WILBUR RD APT 122
THOUSAND OAKS, CA 91360-5490

BEN COCHRAN
258 MCKNIGHT RD
NEWBURY PARK, CA 91320-4726

BEN COLEMAN
3642 SAN VINCENTE LN
NEWBURY PARK, CA 91320-3777

BEN DIECK
197 S SEAWARD AVE
VENTURA, CA 93003-2620

BEN DOW
243 E WILBUR RD APT 217
THOUSAND OAKS, CA 91360-5492

BEN EDUARTE
599 NICOLE DR
NEWBURY PARK, CA 91320-3080

BEN ELLENBERGER
368 SPRING OAK RD UNIT 1826
CAMARILLO, CA 93010-7535

BEN ESTER
197 DALTON ST
VENTURA, CA 93003-1536

BEN FABER
434 JONES ST
VENTURA, CA 93003-4541

BEN GAVINSKI
3700 DEAN DR UNIT 205
VENTURA, CA 93003-3328

BEN KRONEN
1710 W HILLCREST DR APT 111
NEWBURY PARK, CA 91320-2374

BEN KWASNEY
117 POLI ST
VENTURA, CA 93001-2649

BEN LASSITER
999 E THOMPSON BLVD
VENTURA, CA 93001-3008

BEN LI
2640 TRUMAN ST
CAMARILLO, CA 93010-3531

BEN MELITON
369 SYCAMORE COTTAGE CT
CAMARILLO, CA 93012-7733

BEN PETERMANN
701 WINCHESTER DR
OXNARD, CA 93036-1473

BEN POLLOCK
272 STONEGATE RD
CAMARILLO, CA 93010-7573

BEN RODRIGUEZ
3326 ARMADA DR
VENTURA, CA 93003-4908

BEN ROSE
899 JENNY DR
NEWBURY PARK, CA 91320-2016

BEN SCHWARTZ
138 W WARNER ST
VENTURA, CA 93001-1629

BEN SECOR
386 SIMON WAY
OXNARD, CA 93036-1345

BEN SERRANO
3387 ORANGE DR
OXNARD, CA 93036-8837

BEN WADDELL
774 JAY AVE
CAMARILLO, CA 93010-2821

BEN WANG
429 ENCINO VISTA DR
THOUSAND OAKS, CA 91362-2541

BEN YEPEZ
85 VILLANOVA AVE
OXNARD, CA 93036-2401

BENADETTE OLSON
744 FLATHEAD RIVER ST
OXNARD, CA 93036-5439

BENEDICT YOONG
4819 MASCAGNI ST
VENTURA, CA 93003-386

BENEDICTO RICO
12 RAEMERE ST
CAMARILLO, CA 93010-6422

BENERANDA DIAZ
584 AVENIDA DE LA PLATA
NEWBURY PARK, CA 91320-2405

BENERANDA DIAZ
665 PASEO LA PERLA
NEWBURY PARK, CA 91320-2448

BENET BOUCHARD
1195 E MAIN ST APT D
VENTURA, CA 93001-3185

BENGT EDLINGER
5518 NORTHWIND CT
VENTURA, CA 93003-240

BENIGNO ARRIETA
5445 SOUTHWIND CT APT 104
VENTURA, CA 93003-496

BENITA BYRD
1709 ROWLAND AVE
CAMARILLO, CA 93010-3156

BENITA FUJII
1137 ACADIA PL
VENTURA, CA 93003-5901

BENITA HICKOK
263 CAMINO TOLUCA
CAMARILLO, CA 93010-2667

BENITA PEREZ
634 AVENIDA DE LA PLATA
NEWBURY PARK, CA 91320-2419

BENITA YOUNG
181 MAPLE RD
NEWBURY PARK, CA 91320-4719

BENITO ALVARADO
680 N OLIVE ST
VENTURA, CA 93001-1870

BENITO BALTAZAR
2102 PASEO ELEGANTE
OXNARD, CA 93030-5579

BENITO JUAREZ
2024 ALMANOR ST
OXNARD, CA 93036-2667

BENITO REYES
850 WARWICK AVE APT 113
THOUSAND OAKS, CA 91360-3615

BENITO RUIZ
1255 SEACLIFF CT UNIT 6
VENTURA, CA 93003-6025

BENITO VALLES
272 HOMER AVE
VENTURA, CA 93003-2946

BENITO VEA
1220 ENTRADA DR
OXNARD, CA 93030-2593

BENITO ZUNIGA
835 BROSSARD DR
THOUSAND OAKS, CA 91360-5928

BENJAMEN WONG
6271 CLARA ST
VENTURA, CA 93003-6724

BENJAMIN ABUTIN
1992 NARANJA LN
OXNARD, CA 93036-7957

BENJAMIN ANTIN
673 PASEO VISTA
NEWBURY PARK, CA 91320-2715

BENJAMIN APPLEN
300 ROLLING OAKS DR APT 197
THOUSAND OAKS, CA 91361-1227

BENJAMIN ARELLANES
976 E MAIN ST
VENTURA, CA 93001-3026

BENJAMIN ARSENAULT
107 SAN MARINO AVE
VENTURA, CA 93003-3037

BENJAMIN AVALOS
524 GARONNE ST
OXNARD, CA 93036-5314

BENJAMIN BARNARD
1373 BEACHMONT ST
VENTURA, CA 93001-4225

BENJAMIN BEATTY
881 CREEKSIDE CIR
CAMARILLO, CA 93012-5301

BENJAMIN BENT
765 JENNY DR
NEWBURY PARK, CA 91320-2014

BENJAMIN BRALVER
6585 BEENE RD APT A
VENTURA, CA 93003-7208

BENJAMIN BYNDER
376 E WILBUR RD APT 206
THOUSAND OAKS, CA 91360-7315

BENJAMIN CAMBALIZA
1527 KERRIA CT
OXNARD, CA 93030-660

BENJAMIN CANDELARIA
381 GRANDVIEW CIR
CAMARILLO, CA 93010-7829

BENJAMIN CHAMBERS
2116 RUSCHIA WAY
OXNARD, CA 93030-6096

BENJAMIN CLARDY
910 TUPELO WOOD CT
NEWBURY PARK, CA 91320-3650

BENJAMIN COCO
254 BROOK RD
NEWBURY PARK, CA 91320-4604

BENJAMIN DRABECK
1015 SUNSET OAK CIR
NEWBURY PARK, CA 91320-3570

BENJAMIN ELLSWORTH
227 OAKWOOD ST
VENTURA, CA 93001-1640

BENJAMIN ELSON
5562 NORTHWIND CT
VENTURA, CA 93003-240

BENJAMIN FARIAS
630 CALIENTE WAY
OXNARD, CA 93036-8252

BENJAMIN FILLON
339 LAKEVIEW CT
OXNARD, CA 93036-5323

BENJAMIN FISCHETTI
135 CALLE VISTA
CAMARILLO, CA 93010-1711

BENJAMIN FISHER
351 CASTLETON ST
CAMARILLO, CA 93012-7720

BENJAMIN FITZGERALD
2400 PICKWICK DR APT 217
CAMARILLO, CA 93010-6501

BENJAMIN FUNK
1019 MODESTO AVE
CAMARILLO, CA 93010-4502

BENJAMIN GARCIA
1025 WALNUT DR
OXNARD, CA 93036-1842

BENJAMIN GIL
1836 LOS FELIZ DR APT 9
THOUSAND OAKS, CA 91362-3078

BENJAMIN GOLDMAN
25217 VILLAGE 25
CAMARILLO, CA 93012-7610

BENJAMIN HALFON
2850 WAGON WHEEL RD
UNIT 404
OXNARD, CA 93036-1460

BENJAMIN HAMMOND
1025 SHEFFIELD PL
THOUSAND OAKS, CA 91360-5353

BENJAMIN HENGGELER
353 PRINCETON AVE
VENTURA, CA 93003-3911

BENJAMIN HOLT
511 BLUEBELL PL
OXNARD, CA 93036-9040

BENJAMIN JIMENEZ
225 ROSEWOOD ST
VENTURA, CA 93001-1668

BENJAMIN LIU
1120 ARROYO VIEW ST
NEWBURY PARK, CA 91320-6571

BENJAMIN LOPEZ
2010 ZOCOLO ST APT 160
OXNARD, CA 93036-3745

BENJAMIN MALTESE
642 PASEO NOGALES
OXNARD, CA 93030-5586

BENJAMIN MANDEL
94 ALISO LN
VENTURA, CA 93001-3218

BENJAMIN MARQUEZ
449 SALEM AVE
OXNARD, CA 93036-1315

BENJAMIN MARTINEZ
160 STONEGATE RD APT 208
CAMARILLO, CA 93010-7590

BENJAMIN MARTINEZ
4268 VARSITY ST
VENTURA, CA 93003-3804

BENJAMIN MARTINEZ
628 AVENIDA DEL PLATINO
NEWBURY PARK, CA 91320-2520

BENJAMIN MARUQUIN
595 JORDAN AVE
VENTURA, CA 93001-3640

BENJAMIN MASSENGALE
741 GREEN RIVER ST
OXNARD, CA 93036-5460

BENJAMIN MATI
436 POLI ST APT 303
VENTURA, CA 93001-5682

BENJAMIN MENDOZA
615 SHERIDAN WAY
VENTURA, CA 93001-1872

BENJAMIN MIDDLEMAS
564 WESTMINSTER ST
THOUSAND OAKS, CA 91360-5229

BENJAMIN MORENO
448 BEN CT
NEWBURY PARK, CA 91320-2901

BENJAMIN MUSSER
1023 AGUSTA AVE
CAMARILLO, CA 93010-3110

BENJAMIN NAGAL
1260 BORDEAUX AVE
CAMARILLO, CA 93010-3501

BENJAMIN NIEDENS
375 W RAMONA ST SPC 20
VENTURA, CA 93001-4629

BENJAMIN NUNEZ
427 GREEN RIVER ST
OXNARD, CA 93036-5316

BENJAMIN OLSON
730 CALLE MANDARINAS
THOUSAND OAKS, CA 91360-2222

BENJAMIN OROZCO
410 BLUEBELL PL
OXNARD, CA 93036-9041

BENJAMIN PAREDES
278 CAMINO TOLUCA
CAMARILLO, CA 93010-2663

BENJAMIN PASCUA
2106 KALMIA CT
OXNARD, CA 93030-6094

BENJAMIN PENA
1893 ONDA DR
CAMARILLO, CA 93010-6228

BENJAMIN PHELPS
300 RANCHO DR
VENTURA, CA 93003-4655

BENJAMIN POMFREY
1692 SHORELINE ST
CAMARILLO, CA 93010-6016

BENJAMIN PRACHYL
772 RUDMAN DR
NEWBURY PARK, CA 91320-2126

BENJAMIN RENZO
805 PASEO DEL ROBLEDO
THOUSAND OAKS, CA 91360-2509

BENJAMIN RIVERA
581 VALMORE AVE
VENTURA, CA 93003-4753

BENJAMIN RIVERA
730 HERMOSA WAY
OXNARD, CA 93036-8219

BENJAMIN RODRIGUEZ
1312 MEADOWLARK LN
OXNARD, CA 93036-6270

BENJAMIN RODRIGUEZ
3586 MAPLE ST
VENTURA, CA 93003-3502

BENJAMIN RODRIGUEZ
422 W RAMONA ST APT G
VENTURA, CA 93001-1633

BENJAMIN RODRIGUEZ
6353 NIGHTINGALE ST APT 109
VENTURA, CA 93003-6970

BENJAMIN SALMORE
320 FALLEN LEAF AVE
CAMARILLO, CA 93012-5119

BENJAMIN SHARPE
102 REDWOOD CIR
VENTURA, CA 93003-3672

BENJAMIN SHEARIN
299 E THOUSAND OAKS BLVD APT 346
THOUSAND OAKS, CA 91360-7751

BENJAMIN SILVA
893 SIMON WAY
OXNARD, CA 93036-1450

BENJAMIN SIULEE
2980 WAUNETA ST
NEWBURY PARK, CA 91320-4437

BENJAMIN SPAHR
436 ANACAPA ST
VENTURA, CA 93001-3633

BENJAMIN STEIN
2753 HARBOR BLVD
VENTURA, CA 93001-4109

BENJAMIN STEPAN
351 S BRENT ST
VENTURA, CA 93003-4704

BENJAMIN SUSANKA
170 GRANDVIEW CIR
CAMARILLO, CA 93010-7826

BENJAMIN TAPIA
301 WESLEY AVE
VENTURA, CA 93003-3426

BENJAMIN TAYLOR
13 SEABURY CT
NEWBURY PARK, CA 91320-3336

BENJAMIN TINNIN
139 HELECHO CT
THOUSAND OAKS, CA 91362-2713

BENJAMIN TURNER
1275 LARK AVE
VENTURA, CA 93003-6165

BENJAMIN VILCHIS
1679 CALLE ZAFIRO
NEWBURY PARK, CA 91320-2650

BENJAMIN VILCHIS
630 AVENIDA DEL PLATINO
NEWBURY PARK, CA 91320-2520

BENJAMIN VOLOTZKY
235 MESA AVE
NEWBURY PARK, CA 91320-4528

BENJAMIN WHITE
2542 POLI ST
VENTURA, CA 93003-1553

BENJAMIN WINOKUR
991 SHEFFIELD PL
THOUSAND OAKS, CA 91360-5351

BENJAMIN WOLD
2724 1/2 FRIEDRICH RD
OXNARD, CA 93036-8818

BENJAMIN WOODARD
283 HODENCAMP RD APT 40
THOUSAND OAKS, CA 91360-5615

BENJAMIN WORLEY
1151 AVENIDA DE APRISA
CAMARILLO, CA 93010-7436

BENJAMIN WRIGHT
691 PAIGE LN
THOUSAND OAKS, CA 91360-5497

BENJAMINE SAGAR
2252 SHERBORNE ST
CAMARILLO, CA 93010-3300

BENN BOSTIC
400 FOREST PARK BLVD APT 202
OXNARD, CA 93036-5546

BENNETT AVECILLA
218 STONEGATE RD
CAMARILLO, CA 93010-7573

BENNETT BOWMAN
874 COE ST
CAMARILLO, CA 93010-2902

BENNETT GILL
3796 HEDGE LN
CAMARILLO, CA 93012-7753

BENNETT WAISBREN
852 PASEO SERENATA
CAMARILLO, CA 93012-8192

BENNY CHUNG
2640 WAGON WHEEL RD APT 455
OXNARD, CA 93036-2157

BENNY GUGLIOTTI
1013 E META ST
VENTURA, CA 93001-3056

BENNY JOSEPH
1710 W HILLCREST DR APT 195
NEWBURY PARK, CA 91320-2322

BENNY LUCERO
631 GERANIUM PL
OXNARD, CA 93036-2332

BENNY WEST
137 S PALM ST APT 306
VENTURA, CA 93001-2734

BENT BENJAMINSEN
458 NEWCASTLE ST
THOUSAND OAKS, CA 91361-1338

BENTON HOFMEISTER
460 S SEAWARD AVE
VENTURA, CA 93003-4519

BEPPINA POTEET
240 EL CIELO
NEWBURY PARK, CA 91320-1002

BERENARD HERMANSON
789 SPRING WOOD ST
NEWBURY PARK, CA 91320-4769

BERENICE APOLINAR
5140 SHENANDOAH ST
VENTURA, CA 93003-5975

BERENICE ARIAS
541 DELPHINIUM PL
OXNARD, CA 93036-9052

BERENICE CADENA
285 RIVERPARK BLVD APT 210
OXNARD, CA 93036-7607

BERENICE DELEON
6500 TELEPHONE RD APT 302
VENTURA, CA 93003-8405

BERENICE GALLEGOS
5978 CARDINAL ST
VENTURA, CA 93003-6508

BERENICE LARA
432 BOLSA WAY
OXNARD, CA 93036-8237

BERENICE TALAVERA
1300 SARATOGA AVE UNIT 1005
VENTURA, CA 93003-6410

BERENICE TOLEDO
309 1/2 W RAMONA ST
VENTURA, CA 93001-4681

BERENIS CASTRUITA
2720 WAGON WHEEL RD APT 342
OXNARD, CA 93036-2195

BERENISE ALFARO
3418 ORANGE DR
OXNARD, CA 93036-8833

BERKELEY BRANDT
2715 SURFRIDER AVE
VENTURA, CA 93001-4139

BERLE SPURLOCK
612 COMBES AVE
THOUSAND OAKS, CA 91360-5420

BERLIN JUAREZ
651 HOLLY AVE
OXNARD, CA 93036-1934

BERNABE CORTEZ
2766 EUCALYPTUS DR
OXNARD, CA 93036-8815

BERNABE GUERRERO
170 S GARDEN ST UNIT 209
VENTURA, CA 93001-2528

BERNADETTE DANDO
548 SPRING OAK RD UNIT 1221
CAMARILLO, CA 93010-7550

BERNADETTE ESTIPONA
913 PASEO CAMARILLO APT 773
CAMARILLO, CA 93010-849

BERNADETTE FONTANA
200 S GLENN DR APT 34
CAMARILLO, CA 93010-7909

BERNADETTE KILGORE
3746 FOUNTAIN ST
CAMARILLO, CA 93012-7731

BERNADETTE MACERO
157 SPANISH MOSS PL
CAMARILLO, CA 93010-2635

BERNADETTE MOSEIJCHUK
2744 E PONDEROSA DR APT 147
CAMARILLO, CA 93010-4855

BERNADETTE PONTRELLI
1262 NEWBURY RD SPC 1
NEWBURY PARK, CA 91320-6401

BERNADINE BROOKS
6325 HUMMINGBIRD ST
VENTURA, CA 93003-7922

BERNADINE OVERMAN
1065 SHEFFIELD PL
THOUSAND OAKS, CA 91360-5353

BERNADITA COLLINS
744 PAMELA WOOD ST
NEWBURY PARK, CA 91320-4153

BERNARD BERNACCHI
242 STONEGATE RD
CAMARILLO, CA 93010-7573

BERNARD CONRAD
560 CALLE LA RODA APT 138
CAMARILLO, CA 93010-2739

BERNARD CORWIN
1022 CACTUS CT
NEWBURY PARK, CA 91320-5907

BERNARD JIN
440 E DAILY DR APT 15
CAMARILLO, CA 93010-5829

BERNARD KUAI
209 RIMROCK RD
THOUSAND OAKS, CA 91361-5204

BERNARD MADRIAGA
3232 N VENTURA RD
OXNARD, CA 93036-5459

BERNARD MATTHEWS
607 W VINEYARD AVE APT 743
OXNARD, CA 93036-1900

BERNARD MC DERMOTT
164 COLT LN
THOUSAND OAKS, CA 91361-5201

BERNARD REDDING
2310 MINT WAY
OXNARD, CA 93036-6273

BERNARD SMYLE
1497 VISTA DEL MAR DR
VENTURA, CA 93001-3733

BERNARD ZIPSER
405 HODENCAMP RD APT 316
THOUSAND OAKS, CA 91360-7309

BERNARDINO VILLEGA
2567 ALVARADO ST
OXNARD, CA 93036-1760

BERNARDO CERVANTES
1059 MONTAUK LN
VENTURA, CA 93001-3865

BERNARDO FARFAN
442 E WILBUR RD APT 203
THOUSAND OAKS, CA 91360-7338

BERNARDO HERNANDEZ
323 JAVA PL
OXNARD, CA 93036-5320

BERNARDO MAGLINAO
5227 AURORA DR
VENTURA, CA 93003-4102

BERNARDO RODRIGUEZ
2444 ALVARADO ST APT K1
OXNARD, CA 93036-1752

BERNEDETTE TERRY
103 N DUNNING ST
VENTURA, CA 93003-3005

BERNICE DYKE
511 BELLA DR
NEWBURY PARK, CA 91320-3002

BERNICE GAZ
1422 RAMONA DR
NEWBURY PARK, CA 91320-3565

BERNICE GONZALEZ
6405 NIGHTINGALE ST APT 111
VENTURA, CA 93003-6964

BERNICE HILGAERTNER
17135 VILLAGE 17
CAMARILLO, CA 93012-7401

BERNICE STEIN
4900 TELEGRAPH RD APT 128
VENTURA, CA 93003-4101

BERNIE GONZALES
756 PAIGE LN
THOUSAND OAKS, CA 91360-5433

BERNIE HECKENLIVELY
449 LUPINE WAY
VENTURA, CA 93001-2220

BERNIE IGNACIO
835 N CALLE CIRCULO
CAMARILLO, CA 93010-5905

BERNIE OLSON
35 W BARNETT ST
VENTURA, CA 93001-1609

BERNIE TAUTZ
1314 BEACHMONT ST
VENTURA, CA 93001-4226

BERNY BARRIOS
49 N MILLS RD
VENTURA, CA 93003-3027

BERT ANDERSON
62 SAINT JOHN CT
NEWBURY PARK, CA 91320-3912

BERT DESANTO
24 LAS POSAS RD APT 203
CAMARILLO, CA 93010-2787

BERT FICKERSON
2911 SEAVIEW AVE
VENTURA, CA 93001-4239

BERT HINAHON
2520 DANUBE WAY
OXNARD, CA 93036-1637

BERT PANNELL
1145 LA JOLLA DR
THOUSAND OAKS, CA 91362-2222

BERT PERELLO
2391 REDWING LN
OXNARD, CA 93036-6259

BERT RYAN
2317 OTTER CREEK LN
OXNARD, CA 93036-6267

BERT SHAW
2717 BAYSHORE AVE
VENTURA, CA 93001-4129

BERTA BRAY
87 SAN CLEMENTE ST
VENTURA, CA 93001-3566

BERTA CAMPBELL
2523 TIMBER CREEK TRL
OXNARD, CA 93036-6283

BERTA MEDINA
2220 JARDIN DR
OXNARD, CA 93036-2506

BERTA WOODARD
125 CALLE VISTA
CAMARILLO, CA 93010-1711

BERTHA AMBRIZ
963 CORSICANA DR
OXNARD, CA 93036-1401

BERTHA ANGUIANO
850 OCOTLAN WAY
OXNARD, CA 93030-2588

BERTHA ARROYO
700 HERMOSA WAY
OXNARD, CA 93036-8234

BERTHA BELMONTE
1616 IMPATIENS DR
OXNARD, CA 93030-6098

BERTHA DIAZ
629 PASEO ESMERALDA
NEWBURY PARK, CA 91320-2545

BERTHA ESQUIVEL
2864 SAILOR AVE
VENTURA, CA 93001-4158

BERTHA EVERETT
3380 MOSS LANDING BLVD
OXNARD, CA 93036-5355

BERTHA FENSKE
910 BLANCA PL
OXNARD, CA 93036-2551

BERTHA GARCIA
1234 VIDA DR
OXNARD, CA 93030-120

BERTHA GONZALEZ
2984 SHIRLEY DR
NEWBURY PARK, CA 91320-3039

BERTHA MADRIGAL
2444 ALVARADO ST APT N11
OXNARD, CA 93036-1753

BERTHA MONTOYA
1011 SALEM AVE
OXNARD, CA 93036-1416

BERTHA OLIVAREZ
321 ROSEWOOD ST
VENTURA, CA 93001-1670

BERTHA ORTEGA
1927 FULMAR AVE
VENTURA, CA 93003-7121

BERTHA PARRA
257 S HEMLOCK ST
VENTURA, CA 93001-3117

BERTHA RAMIREZ
69 VIA MARISMA
CAMARILLO, CA 93012-5025

BERTHA TINTOR
917 CAYO GRANDE CT
NEWBURY PARK, CA 91320-1948

BERTHA TORRES
2099 DULCE DR
OXNARD, CA 93036-2484

BERTHA VALDIZON
1658 AMADOR LN
NEWBURY PARK, CA 91320-1803

BERTHA VERGARA
1032 SIMON WAY
OXNARD, CA 93036-1429

BERTHS CALDERON
2720 E PONDEROSA DR APT 79
CAMARILLO, CA 93010-4883

BERTIN WEYL
141 GIANT OAK AVE
NEWBURY PARK, CA 91320-3455

BERTO MATTA
2406 HILLROSE PL
OXNARD, CA 93036-1566

BERTON FRASIER
2768 E PONDEROSA DR APT 268
CAMARILLO, CA 93010-4888

BERTRAL HARRISON
761 ASTER ST APT 174
OXNARD, CA 93036-9009

BERTRANDNUS CALDERON
1740 TANAGER ST APT 203
VENTURA, CA 93003-268

BERYL HUTTON
1349 LARK AVE
VENTURA, CA 93003-6113

BERYL LOUGHLIN
3081 WHITE ROCK RD
CAMARILLO, CA 93012-7722

BERYL SMITH
3166 N OXNARD BLVD
OXNARD, CA 93036-5356

BESHOY ESKANDER
671 WALCOTT AVE
VENTURA, CA 93003-420

BESSIE DOIMAS
2750 BAYSHORE AVE
VENTURA, CA 93001-4130

BESSIE GARCIA
788 TUOLUMNE AVE
THOUSAND OAKS, CA 91360-4252

BETH AHUMADA
849 BENSON WAY
THOUSAND OAKS, CA 91360-5919

BETH ALAEV
702 PASEO MONTECITO
NEWBURY PARK, CA 91320-2044

BETH BAPTISTE
5076 TETON LN
VENTURA, CA 93003-6463

BETH COX
3090 CHANNEL DR APT 109
VENTURA, CA 93003-4938

BETH DEAN
1724 TIESA LN
OXNARD, CA 93030-115

BETH DEMPSEY
3251 LONDON LN
OXNARD, CA 93036-5351

BETH FOY
152 URBANA AVE
NEWBURY PARK, CA 91320-3246

BETH FRAYND
890 EMPIRE AVE
VENTURA, CA 93003-4925

BETH GOMEZ
1117 BELLEZA ST
CAMARILLO, CA 93012-8167

BETH JOCSON
460 PASEO CAMARILLO APT 205
CAMARILLO, CA 93010-5990

BETH KAY
5132 VILLAGE 5
CAMARILLO, CA 93012-6804

BETH LIEDERMAN
20114 VILLAGE 20
CAMARILLO, CA 93012-7543

BETH MARANGOLA
559 RACQUET CLUB LN
THOUSAND OAKS, CA 91360-2541

BETH MARTAK
2450 PLEASANT WAY UNIT K
THOUSAND OAKS, CA 91362-3274

BETH MEE
38 W HARRISON AVE
VENTURA, CA 93001-1820

BETH MOTT
180 N JEROME AVE
NEWBURY PARK, CA 91320-3432

BETH O'ROURKE
1238 POLI ST
VENTURA, CA 93001-3108

BETH PINSKY
4516 DEAN DR
VENTURA, CA 93003-3831

BETH RADECKI
109 E CENTER ST
VENTURA, CA 93001-1923

BETH ROBERTS
1346 BEACHMONT ST
VENTURA, CA 93001-4226

BETH SANCHEZ
80 KENNETH ST
CAMARILLO, CA 93010-7836

BETH SCHOTT
182 SAN VINCENTE CIR
NEWBURY PARK, CA 91320-3765

BETH SORICH
125 CARTAGENA ST
CAMARILLO, CA 93010-7703

BETH STOECKLY
11113 VILLAGE 11
CAMARILLO, CA 93012-6904

BETH SUGGS
6563 PARTRIDGE DR
VENTURA, CA 93003-6242

BETH SUMMERS
20177 VILLAGE 20
CAMARILLO, CA 93012-7505

BETH TUMBEIRO
610 GREEN RIVER ST
OXNARD, CA 93036-5318

BETH VARGAS
1381 E SANTA CLARA ST APT 15
VENTURA, CA 93001-3220

BETH ZWEIFEL
12 LA LOMITA
NEWBURY PARK, CA 91320-1013

BETHANI BRIDGES
83 S SANTA CRUZ ST
VENTURA, CA 93001-3552

BETHANI KATZ
90 MAYFLOWER ST
THOUSAND OAKS, CA 91360-3627

BETHANY ANGELETTE
301 W VINEYARD AVE APT 383
OXNARD, CA 93036-2072

BETHANY BANUELOS
16 TAHQUITZ CT
CAMARILLO, CA 93012-907

BETHANY BAXTER
1443 RAMONA DR
NEWBURY PARK, CA 91320-3567

BETHANY COX
375 E THOMPSON BLVD APT 102
VENTURA, CA 93001-5927

BETHANY EYRE
103 LOS PADRES DR
THOUSAND OAKS, CA 91361-1317

BETHANY GARBER
321 KIAWAH RIVER DR
OXNARD, CA 93036-5321

BETHANY HARRIS
1559 JOHNSON DR
VENTURA, CA 93003-6201

BETHANY LUGO
2251 S HILL RD
VENTURA, CA 93003-6723

BETHANY MANCILLA
316 SCARBOROUGH ST
THOUSAND OAKS, CA 91361-1346

BETHANY MOORE
2323 PANDA PL
VENTURA, CA 93003-7043

BETHANY MOORE
872 ARBOR AVE
VENTURA, CA 93003-4906

BETHANY NELSON
257 CALLE LA GRANADA UNIT B
CAMARILLO, CA 93010-2680

BETHANY PISNEY
694 LANTANA ST APT 20
CAMARILLO, CA 93010-6119

BETHANY REED
1179 VIA MONTOYA
CAMARILLO, CA 93010-4842

BETHANY ROONEY
435 S SANTA CRUZ ST
VENTURA, CA 93001-3659

BETHANY SHEFFIELD
2444 ALVARADO ST APT H8
OXNARD, CA 93036-1746

BETHANY THOMAS
3092 JESSICA ST
NEWBURY PARK, CA 91320-4426

BETHY GRINEL
1336 ASHTON PARK LN
NEWBURY PARK, CA 91320-3582

BETHZAIDA TUASON
5221 VIA CALDERON
CAMARILLO, CA 93012-6739

BETRAM KLING
969 SANDPIPER CT
VENTURA, CA 93001-4153

BETSEY GRIFFIS
58 N ANN ST APT 10
VENTURA, CA 93001-3041

BETSY AUSTIN
5598 TULL ST
VENTURA, CA 93003-9094

BETSY DAUGHERTY
882 WINDING WAY DR
VENTURA, CA 93001-2071

BETSY DIAMOND
1890 W HILLCREST DR APT 553
NEWBURY PARK, CA 91320-2366

BETSY KREHBIEL
1772 CRYSTAL VIEW CIR
NEWBURY PARK, CA 91320-4575

BETSY MICHAUD
1576 AVENIDA DEL MANZANO
CAMARILLO, CA 93010-1804

BETSY RAMIREZ
600 CEDAR ST APT 156
VENTURA, CA 93001-1950

BETTAMA ZACHERY
852 WALNUT DR
OXNARD, CA 93036-1433

BETTE JOSEPH
1934 GRANGER ST
CAMARILLO, CA 93010-4545

BETTE KIM
4233 DE PAUL ST
VENTURA, CA 93003-3729

BETTE KLEIN
1215 ANCHORS WAY DR SPC 10
VENTURA, CA 93001-4285

BETTE MOSS
676 RACQUET CLUB LN
THOUSAND OAKS, CA 91360-2542

BETTI PAYNE
4388 CENTRAL AVE SPC 120
CAMARILLO, CA 93010-8508

BETTI VOLODARSKY
6600 TELEPHONE RD APT 1508
VENTURA, CA 93003-7547

BETTIE JOHNSON
1932 BRONSON ST
CAMARILLO, CA 93010-4523

BETTINA NAVO
1380 NATHAN LN
VENTURA, CA 93001-4011

BETTINA VICENCIO
391 EVA ST
VENTURA, CA 93003-4700

BETTY ALVAREZ
601 CARNATION PL
OXNARD, CA 93036-9044

BETTY BOCZEK
760 VIA TERRADO
CAMARILLO, CA 93010-7459

BETTY BOGHOSIAN
26127 VILLAGE 26
CAMARILLO, CA 93012-7614

BETTY BOUCHARD
319 BRODIEA PL
VENTURA, CA 93001-2209

BETTY BRASHEARS
2326 WILDCAT AVE
VENTURA, CA 93003-7047

BETTY BREKKE
220 CAMINO EL RINCON
CAMARILLO, CA 93012-8620

BETTY BUSH
6752 SWAN ST
VENTURA, CA 93003-7136

BETTY CARREON
6353 NIGHTINGALE ST APT 110
VENTURA, CA 93003-6970

BETTY CASTANEDA
763 E STROUBE ST
OXNARD, CA 93036-1730

BETTY CHAMPLIN
610 BROSSARD DR
THOUSAND OAKS, CA 91360-5922

BETTY CHAVALAS
19202 VILLAGE 19
CAMARILLO, CA 93012-7515

BETTY CLARKE
16165 VILLAGE 16
CAMARILLO, CA 93012-7301

BETTY COCHRAN
712 ROSEBUD DR
OXNARD, CA 93036-1572

BETTY COMBS
1150 VENTURA BLVD SPC 9
CAMARILLO, CA 93010-7609

BETTY CONNER
2748 E PONDEROSA DR APT 163
CAMARILLO, CA 93010-4856

BETTY COUCH
222 CALLE FRONTE
CAMARILLO, CA 93012-5112

BETTY DAVIS
2050 E GONZALES RD APT 360
OXNARD, CA 93036-3725

BETTY ELLIS
33 IRENA AVE
CAMARILLO, CA 93012-8105

BETTY ENGEMAN
1393 CYPRESS POINT LN APT 201
VENTURA, CA 93003-7806

BETTY ERICSSON
23124 VILLAGE 23
CAMARILLO, CA 93012-7603

BETTY FRNACIS
1039 E META ST
VENTURA, CA 93001-3056

BETTY GILLOOLY
1986 EDGEMONT DR
CAMARILLO, CA 93010-3215

BETTY GONZALEZ
856 SALEM AVE
OXNARD, CA 93036-1423

BETTY HERNANDEZ
2288 KATHERINE AVE
VENTURA, CA 93003-6760

BETTY HIGGINS
49 PASEO ESPLENDIDO
CAMARILLO, CA 93010-1722

BETTY HIJI
91 PINO CT
CAMARILLO, CA 93010-1710

BETTY JOHNSON
225 MARIPOSA DR
NEWBURY PARK, CA 91320-3740

BETTY KIDD
99 MADONNA LN
NEWBURY PARK, CA 91320-3925

BETTY LOPEZ
820 JAY AVE
CAMARILLO, CA 93010-2823

BETTY LUCERO
2131 MONO ST
OXNARD, CA 93036-2541

BETTY LYNCH
752 VIA ZAMORA
CAMARILLO, CA 93010-9116

BETTY MACALINAO
367 E THOUSAND OAKS BLVD APT 220
THOUSAND OAKS, CA 91360-8258

BETTY METZGER
2310 ANTLER AVE
VENTURA, CA 93003-7036

BETTY MOHAMMADLOU
140 BRAZIL ST APT A111
THOUSAND OAKS, CA 91360-5671

BETTY MONDRAGON
120 LA FORTUNA
NEWBURY PARK, CA 91320-1012

BETTY MUYRES
2691 ENCANTO AVE
VENTURA, CA 93003-4605

BETTY MYERS
103 GREENMEADOW DR
NEWBURY PARK, CA 91320-4181

BETTY O'DONNELL
1260 RAMONA DR
NEWBURY PARK, CA 91320-3541

BETTY POIRIER
1449 CYPRESS POINT LN APT 204
VENTURA, CA 93003-7818

BETTY PUSIESKI
308 CALLE PORTILLA
CAMARILLO, CA 93010-1741

BETTY RESNICK
25 GREENMEADOW AVE
NEWBURY PARK, CA 91320-4143

BETTY ROGERS
4900 TELEGRAPH RD APT 621
VENTURA, CA 93003-4127

BETTY RUHOFF
70 SAN ROQUE AVE
VENTURA, CA 93003-3022

BETTY SCHMIDT
172 CANYON RD
NEWBURY PARK, CA 91320-4606

BETTY SEFER
5214 VILLAGE 5
CAMARILLO, CA 93012-6806

BETTY SESSING
751 BIRCHPARK CIR APT 103
THOUSAND OAKS, CA 91360-3878

BETTY SMITH
145 E WILBUR RD APT 209
THOUSAND OAKS, CA 91360-5525

BETTY SOUCY
1182 MONTE SERENO DR
THOUSAND OAKS, CA 91360-2407

BETTY SOUTHERLAND
304 MIRA FLORES CT
CAMARILLO, CA 93012-6818

BETTY STOREY
2060 PIERPONT BLVD
VENTURA, CA 93001-3833

BETTY TALLARIDA
3975 TELEGRAPH RD SPC 51
VENTURA, CA 93003-8621

BETTY TESSIER
506 CALLE CAPISTRANO
OXNARD, CA 93030-8064

BETTY TROPPER
3975 TELEGRAPH RD SPC 28
VENTURA, CA 93003-3665

BETTY TROUTT
2315 MIRAMONTE DR
OXNARD, CA 93036-2537

BETTY TUCKER
14 CHRISTINA AVE
CAMARILLO, CA 93012-8102

BETTY VELARDE
1124 CHALMETTE AVE
VENTURA, CA 93003-5842

BETTY WELTIG
1262 NEWBURY RD SPC 26
NEWBURY PARK, CA 91320-6426

BETTY WILSON
6917 GULL CT
VENTURA, CA 93003-6233

BETTY WONG
300 ROLLING OAKS DR APT 127
THOUSAND OAKS, CA 91361-1209

BETTY WOODYARD
546 S EMMA AVE
VENTURA, CA 93003-4745

BETTYE BIRNIE
2105 E PONDEROSA DR APT 233
CAMARILLO, CA 93010-4646

BETTYE DOTTS
2119 GORMAN ST
CAMARILLO, CA 93010-4622

BETTYE KITZMANN
28136 VILLAGE 28
CAMARILLO, CA 93012-7617

BEVERLEY BOOTH
556 CEDAR ST
VENTURA, CA 93001-1914

BEVERLEY TAYLOR
91 GREEN VALE DR
CAMARILLO, CA 93010-2645

BEVERLIE DUNBAR
607 WESTCHESTER LN
NEWBURY PARK, CA 91320-4127

BEVERLY ALVARADO
5599 QUINN ST
VENTURA, CA 93003-429

BEVERLY ANGARELLA
330 COMMONS PARK DR
CAMARILLO, CA 93012-7727

BEVERLY ATKINS
136 LA FORTUNA
NEWBURY PARK, CA 91320-1012

BEVERLY BANNER
1379 SKEEL DR
CAMARILLO, CA 93010-2948

BEVERLY BARCHILON
920 CAYO GRANDE CT
NEWBURY PARK, CA 91320-1947

BEVERLY BARUM LENK
3408 GERALD DR
NEWBURY PARK, CA 91320-2911

BEVERLY BECKER
3067 JESSICA ST
NEWBURY PARK, CA 91320-4427

BEVERLY BOXBERGER
190 HEATHER RIDGE AVE
NEWBURY PARK, CA 91320-3428

BEVERLY BUSS
450 E DAILY DR APT 25
CAMARILLO, CA 93010-5824

BEVERLY CARABAJAL
820 BLANCA PL
OXNARD, CA 93036-2526

BEVERLY CARLTON
2986 REEF ST
VENTURA, CA 93001-4161

BEVERLY CARLTON
4944 BERLIOZ ST
VENTURA, CA 93003-8258

BEVERLY CHRISTIAN
225 CAY CT
NEWBURY PARK, CA 91320-3106

BEVERLY CHU
251 E WILBUR RD APT 204
THOUSAND OAKS, CA 91360-7306

BEVERLY CRAIG
799 WOODLAWN DR
THOUSAND OAKS, CA 91360-2571

BEVERLY CRAIGLE
6212 VILLAGE 6
CAMARILLO, CA 93012-6918

BEVERLY DERUBEIS
55 RAEMERE ST
CAMARILLO, CA 93010-6421

BEVERLY DOBBS
24139 VILLAGE 24
CAMARILLO, CA 93012-7606

BEVERLY EIDSON
4900 TELEGRAPH RD APT 113
VENTURA, CA 93003-4121

BEVERLY GANDY
18203 VILLAGE 18
CAMARILLO, CA 93012-7409

BEVERLY GOLDEN
826 EMPIRE AVE
VENTURA, CA 93003-4928

BEVERLY GORING
22209 VILLAGE 22
CAMARILLO, CA 93012-7513

BEVERLY HARTSWICK
1423 E THOUSAND OAKS BLVD APT 114
THOUSAND OAKS, CA 91362-4428

BEVERLY HAWKEN
200 EVA ST
VENTURA, CA 93003-4761

BEVERLY HURST
1220 JOHNSON DR SPC 55
VENTURA, CA 93003-636

BEVERLY KELTON
63 ORCHARD VIEW ST
CAMARILLO, CA 93010-7843

BEVERLY KHOSHNEVISAN
4 EDGAR CT
NEWBURY PARK, CA 91320-4329

BEVERLY LARSON
18217 VILLAGE 18
CAMARILLO, CA 93012-7409

BEVERLY LEAHEY
2219 ROCKLYN ST
CAMARILLO, CA 93010-3334

BEVERLY LOPEZ
663 LAS POSAS RD APT 107
CAMARILLO, CA 93010-5722

BEVERLY LUFT
293 CALLE HIGUERA
CAMARILLO, CA 93010-1726

BEVERLY LUSK
1611 AVENIDA DEL MANZANO
CAMARILLO, CA 93010-1805

BEVERLY MALONE
775 EMPRESS AVE
CAMARILLO, CA 93010-4539

BEVERLY MARKHAM
283 RIVERPARK BLVD APT 111
OXNARD, CA 93036-7605

BEVERLY MATTHEWS
1195 RAMONA DR
NEWBURY PARK, CA 91320-3530

BEVERLY MAXION
243 SANTA SUSANA RD
CAMARILLO, CA 93010-7574

BEVERLY MCCARTHY
685 BUENOS TIEMPOS DR
CAMARILLO, CA 93012-5315

BEVERLY MCDOWALL
366 MESA AVE
NEWBURY PARK, CA 91320-4529

BEVERLY MCGAVOCK
3982 FLOWER ST
VENTURA, CA 93003-3641

BEVERLY MEDLOCK
161 VERDI RD
VENTURA, CA 93003-5312

BEVERLY MEEK
29 TAHQUITZ DR
CAMARILLO, CA 93012-5115

BEVERLY MEYERS
200 VISTA CONEJO
NEWBURY PARK, CA 91320-1032

BEVERLY MONNIER
1331 SEAFARER ST
VENTURA, CA 93001-4251

BEVERLY OLLA
3118 N OXNARD BLVD
OXNARD, CA 93036-5356

BEVERLY OLMOS
255 W MISSION AVE
VENTURA, CA 93001-1831

BEVERLY PADILLA
1271 LA JOLLA DR
THOUSAND OAKS, CA 91362-2224

BEVERLY PALM
234 N GLENN DR
CAMARILLO, CA 93010-6609

BEVERLY PARSONS
4388 CENTRAL AVE SPC 49
CAMARILLO, CA 93010-8523

BEVERLY PESTA
2708 E PONDEROSA DR APT 21
CAMARILLO, CA 93010-4869

BEVERLY PHILLIPS
551 CAMINO TIERRA SANTA APT 231
CAMARILLO, CA 93010-8610

BEVERLY PICKRELL
405 HODENCAMP RD APT 335
THOUSAND OAKS, CA 91360-7310

BEVERLY PORTER
2403 LARKHAVEN LN
OXNARD, CA 93036-6247

BEVERLY ROSEMEYER
468 LA MARINA DR
CAMARILLO, CA 93010-8449

BEVERLY SCHMALHOFER
1344 HANOVER LN
VENTURA, CA 93001-4021

BEVERLY SHARP
3627 SPANISH GATE DR
NEWBURY PARK, CA 91320-2056

BEVERLY SHORR
107 LA FORTUNA
NEWBURY PARK, CA 91320-1012

BEVERLY SIMPSON
2055 PARK DR
VENTURA, CA 93003-7423

BEVERLY SIVACEK
201 W VINEYARD AVE APT 55
OXNARD, CA 93036-2093

BEVERLY TOTMAN
1087 ROWLAND AVE
CAMARILLO, CA 93010-4568

BEVERLY VALDEZ
259 E WILBUR RD APT 101
THOUSAND OAKS, CA 91360-5484

BEVERLY VAN DERMEULEN
16133 VILLAGE 16
CAMARILLO, CA 93012-7301

BEVERLY VANSCOYK
177 SHADY GROVE LN
THOUSAND OAKS, CA 91361-1325

BEVERLY VELASQUEZ
94 CALETA DR
CAMARILLO, CA 93012-5106

BEVERLY WALTERS
5052 CREEKSIDE RD
CAMARILLO, CA 93012-5303

BEVERLY WATERS
137 S PALM ST APT 503
VENTURA, CA 93001-2735

BEVERLY WEBER
1857 RIBERA DR
OXNARD, CA 93030-5442

BEVERLY WORSHAM
6911 GULL CT
VENTURA, CA 93003-6280

BHARATHI SANGARAJU
1623 TERRONEZ PL
OXNARD, CA 93030-111

BHARTI MANWANI
1306 PESCADOR WAY
OXNARD, CA 93030-6180

BHAVESH PATEL
167 MESA AVE
NEWBURY PARK, CA 91320-4527

BHAVESH PATEL
1941 CESAR CHAVEZ DR
OXNARD, CA 93030-5440

BHAVIKABEN BHAGAT
719 PASEO CAMARILLO APT 144
CAMARILLO, CA 93010-892

BHAVNABEN OTIA
3831 FOUNTAIN ST
CAMARILLO, CA 93012-7723

BI TRUONG
2490 KENTIA ST
OXNARD, CA 93036-6281

BIANCA BARBA
1212 BOBWHITE CT
VENTURA, CA 93003-6158

BIANCA BOTTA
2430 LEXINGTON DR
VENTURA, CA 93003-1515

BIANCA CARLOS
6500 TELEPHONE RD APT 1202
VENTURA, CA 93003-4442

BIANCA CARPINTERO
1957 LOS FELIZ DR APT 162
THOUSAND OAKS, CA 91362-5524

BIANCA CUEVAS
711 HUNT CIR
CAMARILLO, CA 93012-5256

BIANCA ESTRADA
3784 HEDGE LN
CAMARILLO, CA 93012-7753

BIANCA JANSEN
44 KAREN PL
NEWBURY PARK, CA 91320-4508

BIANCA LARA
3381 PREBLE AVE
VENTURA, CA 93003-5032

BIANCA MENICKESTES
1228 ACADIA PL
VENTURA, CA 93003-5921

BIANCA NORIEGA
1420 RAVEN AVE
VENTURA, CA 93003-6131

BIANCA PILLADO
2181 EUCLID AVE
CAMARILLO, CA 93010-3276

BIBIAN ABREA
974 LOMBARD ST
OXNARD, CA 93030-5568

BIBIANA BRAVO
1351 CYPRESS POINT LN APT 204
VENTURA, CA 93003-7827

BIBIANA COSTILLA
17 RAEMERE ST
CAMARILLO, CA 93010-6421

BIBIANA CRUZ
3754 ALMOND DR
OXNARD, CA 93036-8857

BICH NGUYEN
193 BELLAFONTE CT
CAMARILLO, CA 93012-7744

BICH PHAM
227 YOUMANS DR
VENTURA, CA 93003-8262

BIDIANO CACERES
2515 ELDERBERRY DR
OXNARD, CA 93036-1511

BIDIMPATA TSHIMANGA
250 GREEN HEATH PL
THOUSAND OAKS, CA 91361-1115

BIENVENIDO ALEJANDRIA
137 CAMINO RUIZ APT 153
CAMARILLO, CA 93012-6758

BIJU PUNNOOSE
150 RIPLEY ST
CAMARILLO, CA 93010-2618

BIL GOLDFIELD
545 KENWOOD ST
NEWBURY PARK, CA 91320-4176

BILING XU
145 E WILBUR RD APT 201
THOUSAND OAKS, CA 91360-5522

BILL ASPERIN
340 COMMONS PARK DR
CAMARILLO, CA 93012-7727

BILL BARNES
137 STADIUM AVE
VENTURA, CA 93003-3837

BILL BERNICE
25 ISABEL AVE
CAMARILLO, CA 93012-8107

BILL BOYLE
145 E WILBUR RD APT 106
THOUSAND OAKS, CA 91360-5516

BILL BROWN
626 COLLEGE DR
VENTURA, CA 93003-3415

BILL DAMERELL
510 RASPBERRY PL
OXNARD, CA 93036-1530

BILL FINLAY
4875 TELEPHONE RD
VENTURA, CA 93003-5246

BILL FLORES
686 CEDAR ST
VENTURA, CA 93001-1916

BILL GALLAHER
1623 SANTA YNEZ ST
VENTURA, CA 93001-3334

BILL GLOVER
135 S HEMLOCK ST
VENTURA, CA 93001-3141

BILL HARRISON
277 SAN CLEMENTE ST APT 1
VENTURA, CA 93001-3654

BILL HODGINS
279 ERBES RD APT 8
THOUSAND OAKS, CA 91362-2710

BILL HUTCHINSON
3960 PALOMA DR
VENTURA, CA 93003-3132

BILL JONES
1272 E MAIN ST
VENTURA, CA 93001-3104

BILL KOHUT
4700 AURORA DR SPC 57
VENTURA, CA 93003-8828

BILL KUTIVAN
1180 PITTSFIELD LN
VENTURA, CA 93001-3853

BILL LEWON
1180 ARROYO VIEW ST
NEWBURY PARK, CA 91320-6571

BILL MARTIN
622 LANTANA ST APT 45
CAMARILLO, CA 93010-739

BILL MCNAMARA
1139 WINTHROP LN
VENTURA, CA 93001-4047

BILL NOLL
1749 OLEARY CT
NEWBURY PARK, CA 91320-3435

BILL NORTON
137 CAMINO RUIZ APT 150
CAMARILLO, CA 93012-6758

BILL POULTON
1191 ROSEWOOD AVE
CAMARILLO, CA 93010-2839

BILL SKRESVIG
882 NEWBURY RD
NEWBURY PARK, CA 91320-3642

BILL STEVENS
900 WEBER CIR APT 107
VENTURA, CA 93003-8248

BILL VALENZUELA
201 W VINEYARD AVE APT 165
OXNARD, CA 93036-2029

BILL WAGSTAFF
350 SALEM AVE
OXNARD, CA 93036-1316

BILL WELLER
175 NEWBURY LN
NEWBURY PARK, CA 91320-4625

BILLIE BAPTISTE
5112 TETON LN
VENTURA, CA 93003-6462

BILLIE BIVONA
699 LANTANA ST APT 65
CAMARILLO, CA 93010-6126

BILLIE ELLSWORTH
1316 RAVEN AVE
VENTURA, CA 93003-6131

BILLIE FREEBAIRN SMITH
750 CLYDE RIVER RD UNIT 310
OXNARD, CA 93036-5583

BILLIE JONES
348 HADLEY DR
VENTURA, CA 93003-5206

BILLIE TORREZ
268 VILLAGE COMMONS BLVD UNIT 23
CAMARILLO, CA 93012-6827

BILLY ABSHERE
6303 VILLAGE 6
CAMARILLO, CA 93012-6919

BILLY ANDREWS
3009 N OXNARD BLVD
OXNARD, CA 93036-5444

BILLY FUNG
972 CALLE YUCCA
THOUSAND OAKS, CA 91360-2232

BILLY GIBBS
8129 VILLAGE 8
CAMARILLO, CA 93012-6927

BILLY KING
2786 VISTA CIR
CAMARILLO, CA 93010-3543

BILLY MAINARDY
905 PASEO CAMARILLO APT 856
CAMARILLO, CA 93010-885

BILLY MCELHANON
415 VILLAGE COMMONS BLVD
CAMARILLO, CA 93012-7758

BILLY RAYRUTLEDGE
252 FARLAND DR
NEWBURY PARK, CA 91320-3924

BILLY SAINT
2724 E PONDEROSA DR APT 93
CAMARILLO, CA 93010-4874

BILLY SHIELDS
700 N WENDY DR APT 9
NEWBURY PARK, CA 91320-3054

BILLY SWANSON
2600 E PONDEROSA DR APT 1
CAMARILLO, CA 93010-4738

BILLY THOMPSON
6405 NIGHTINGALE ST APT 103
VENTURA, CA 93003-6963

BILLY XAYAPHONE
200 ORCHARD PL APT 214
OXNARD, CA 93036-2035

BILLYE THIEMAN
2311 HYLAND AVE
VENTURA, CA 93001-2403

BIN LI
239 BELLAFONTE CT
CAMARILLO, CA 93012-7746

BINGSHEN SONG
1700 BLUE CANYON ST
NEWBURY PARK, CA 91320-6514

BINGSHENG YI
1635 AMARELLE ST
NEWBURY PARK, CA 91320-5972

BINH LE
374 WESTPARK CT APT 204
CAMARILLO, CA 93012-7807

BINOD AGARWAL
938 ROWLAND AVE
CAMARILLO, CA 93010-4567

BINU RAJAMANICKAM
233 MARIPOSA DR
NEWBURY PARK, CA 91320-3741

BIPLOVE GC
1231 CHALMETTE AVE
VENTURA, CA 93003-5853

BIRD FAMILYUST
4900 TELEGRAPH RD APT 514
VENTURA, CA 93003-4125

BIRENDRA SHRESTHA
1916 SOCORRO WAY
OXNARD, CA 93030-5425

BIRGIT GUTSCHER
375 TOWN FOREST CT
CAMARILLO, CA 93012-7715

BIRGIT NGUYEN
91 LUPE AVE
NEWBURY PARK, CA 91320-3225

BIRGIT WULFF
1908 SUNSET DR
VENTURA, CA 93001-2355

BISHOP TRUSTUST
6880 PENGUIN ST
VENTURA, CA 93003-7152

BITA BADIEI
686 WARWICK AVE
THOUSAND OAKS, CA 91360-3728

BITA ROOSTA
1801 GOLDEN OAK ST
NEWBURY PARK, CA 91320-5980

BITALINA JUAREZ
1678 ANACAPA DR
CAMARILLO, CA 93010-3211

BJORN DAHLGREN
1845 DORRIT ST
NEWBURY PARK, CA 91320-3406

BJORN HOLSBORG
290 SEQUOIA CT APT 35
THOUSAND OAKS, CA 91360-3888

BLADE HAWES
385 S JOANNE AVE
VENTURA, CA 93003-4725

BLAINE GILMER
3319 ROCKHAMPTON DR
CAMARILLO, CA 93012-7739

BLAINE O'CONNOR
2080 W HILLCREST DR APT 208
NEWBURY PARK, CA 91320-1761

BLAINNE MARTIN
313 VANDERBILT DR
OXNARD, CA 93036-2456

BLAIR WINNER
5497 QUEENS ST
VENTURA, CA 93003-3946

BLAISE TALON
667 BEALL ST
THOUSAND OAKS, CA 91360-5415

BLAKE BARROSO
2011 MANDRILL AVE
VENTURA, CA 93003-6839

BLAKE BRITT
718 N VENTURA AVE
VENTURA, CA 93001-1945

BLAKE COHLAN
1728 BUTTERFLY CT
NEWBURY PARK, CA 91320-5909

BLAKE COLLINS
175 S VENTURA AVE UNIT PH305
VENTURA, CA 93001-2948

BLAKE COOPER
455 BOB CT
NEWBURY PARK, CA 91320-2942

BLAKE CROCKETT
381 LAFAYETTE DR
OXNARD, CA 93036-2424

BLAKE DUNN
1439 NORDMAN DR
CAMARILLO, CA 93010-2934

BLAKE FORESHEE
3707 SHELDON DR
VENTURA, CA 93003-3139

BLAKE GURROLA
5684 DORSEY ST
VENTURA, CA 93003-227

BLAKE HAYWARD
1310 RAMONA DR
NEWBURY PARK, CA 91320-3554

BLAKE JOHNSON
1548 TOWHEE CT
VENTURA, CA 93003-6276

BLAKE JULIAN
2724 RIVERPARK BLVD
OXNARD, CA 93036-5332

BLAKE LANDIS
180 SUNDOWN RD
THOUSAND OAKS, CA 91361-5214

BLAKE LEWIS
6360 WHIPPORWILL ST APT 7
VENTURA, CA 93003-6959

BLAKE MARTIN
3700 DEAN DR UNIT 103
VENTURA, CA 93003-3327

BLAKE MAYER
4505 CALLE ARGOLLA
CAMARILLO, CA 93012-929

BLAKE OSTRANDER
961 BARTON AVE
CAMARILLO, CA 93010-2611

BLAKE PERKINS
852 SUN GROVE DR
CAMARILLO, CA 93010-2951

BLAKE STEVENS
312 LOS VIENTOS DR
NEWBURY PARK, CA 91320-2852

BLANC RODRIGUEZ
519 FESTIVO ST
OXNARD, CA 93030-7303

BLANCA ARANDA
1387 JOHNSON DR
VENTURA, CA 93003-6263

BLANCA ARREDONDO
3700 DEAN DR UNIT 2103
VENTURA, CA 93003-3278

BLANCA CACHU
2371 VENTURA BLVD SPC 63
OXNARD, CA 93036-7928

BLANCA CAMARENA
198 KELLOGG ST
VENTURA, CA 93001-1734

BLANCA CAMARILLO
2641 BALBOA ST
OXNARD, CA 93036-1741

BLANCA CUELLAR
281 W STROUBE ST
OXNARD, CA 93036-1227

BLANCA DE ALBA
1139 CHALMETTE AVE
VENTURA, CA 93003-5858

BLANCA DIAZ
3417 NYELAND AVE
OXNARD, CA 93036-8820

BLANCA ESPINOSA
684 SHERIDAN WAY
VENTURA, CA 93001-1854

BLANCA FOWLER
3242 CORTEZ ST
OXNARD, CA 93036-1337

BLANCA GERMER
1739 BLOSSOM CT
NEWBURY PARK, CA 91320-5908

BLANCA GIL
2345 ANTLER AVE
VENTURA, CA 93003-7070

BLANCA GONZALEZ
590 CALLE LA RODA APT 250
CAMARILLO, CA 93010-2769

BLANCA HERNANDEZ
1030 ORION WAY
OXNARD, CA 93036-6297

BLANCA ISLAS
156 APPLETREE AVE
CAMARILLO, CA 93012-5182

BLANCA KINCHELOE
233 CORSICANA DR
OXNARD, CA 93036-1312

BLANCA LOZANO
243 E WILBUR RD APT 121
THOUSAND OAKS, CA 91360-5490

BLANCA MACHUCA
1104 VIA MONTOYA
CAMARILLO, CA 93010-4841

BLANCA MACIAS
109 CAMINO VALVERDE
CAMARILLO, CA 93012-5015

BLANCA MANZO
287 RIVERPARK BLVD APT 204
OXNARD, CA 93036-7608

BLANCA MARTINEZ
1360 HARRIS AVE
CAMARILLO, CA 93010-2925

BLANCA MARTINEZ
2109 E DAILY DR
CAMARILLO, CA 93010-6417

BLANCA MEDINA
901 ALMENDRA PL
OXNARD, CA 93036-2545

BLANCA MURRILO
648 PASEO ESMERALDA
NEWBURY PARK, CA 91320-2542

BLANCA OLID
1025 HELSAM AVE
OXNARD, CA 93036-1412

BLANCA OLIVEROS
2095 GLOVER ST
VENTURA, CA 93003-7400

BLANCA PONCE
1405 MARSELLA DR
OXNARD, CA 93030-5454

BLANCA RAMOS
2040 DEL REY PL
OXNARD, CA 93030-7349

BLANCA RIVALTA
1115 DEL VERDE CT
NEWBURY PARK, CA 91320-5914

BLANCA ROMERO
225 N GLENN DR
CAMARILLO, CA 93010-6608

BLANCA ROSARIO
323 RIVERPARK BLVD UNIT 106
OXNARD, CA 93036-7671

BLANCA RUVALCABA
197 W RAMONA ST
VENTURA, CA 93001-1659

BLANCA SANCHEZ
460 FOREST PARK BLVD APT 305
OXNARD, CA 93036-5497

BLANCA SANCHEZ
850 WARWICK AVE APT 105
THOUSAND OAKS, CA 91360-3614

BLANCA SANDOVAL
367 WALL ST APT 6
VENTURA, CA 93001-4916

BLANCA SAUCEDO
6541 ALBATROSS ST
VENTURA, CA 93003-6216

BLANCA ZAMORA
531 HERMOSA WAY
OXNARD, CA 93036-8231

BLANCH FLORES
195 CAMARILLO ST
CAMARILLO, CA 93012-8060

BLANCHE RUBY
2226 FAWN PL
VENTURA, CA 93003-7040

BLANDINA GOMEZ
3044 ROIA LN
OXNARD, CA 93036-5336

BLANE MARTINEZ
171 LANG ST
VENTURA, CA 93003-3212

BLAS DIAZ
3666 ORANGE DR
OXNARD, CA 93036-8845

BLAS SANCHEZ
2200 ISABELLA ST
OXNARD, CA 93036-2622

BLEDAR BICI
470 MARIPOSA DR
CAMARILLO, CA 93012-6770

BLENDY GUERRA
2222 LOS FELIZ DR APT 213
THOUSAND OAKS, CA 91362-3049

BO PANG
580 SAINT CHARLES DR APT 1
THOUSAND OAKS, CA 91360-3904

BO YANG
4520 EL CAPITAN PL
CAMARILLO, CA 93012-965

BOAZ GABBAI
1710 W HILLCREST DR APT 45
NEWBURY PARK, CA 91320-2343

BOAZ HAZZARD
5102 LAUREL PARK DR
CAMARILLO, CA 93012-5337

BOB ALONZO
366 N OLIVE ST
VENTURA, CA 93001-1868

BOB AU
684 WHISPERING OAKS PL
NEWBURY PARK, CA 91320-4119

BOB BHARDWAJ
756 LEMON GROVE AVE
VENTURA, CA 93003-4837

BOB BYRNES
1423 E THOUSAND OAKS BLVD APT 204
THOUSAND OAKS, CA 91362-4429

BOB CHAPPELL
24 LAS POSAS RD APT 129
CAMARILLO, CA 93010-2785

BOB FOOTE
662 BLUE OAK AVE
NEWBURY PARK, CA 91320-4005

BOB HUNTER
2716 E PONDEROSA DR APT 52
CAMARILLO, CA 93010-4871

BOB JOHNSON
3272 CANOPY DR
CAMARILLO, CA 93012-7764

BOB LEDEAUX
1216 E SANTA CLARA ST APT 20
VENTURA, CA 93001-3149

BOB LUCAS
153 VERDI RD
VENTURA, CA 93003-5313

BOB MASSEY
1411 GREENOCK LN
VENTURA, CA 93001-4046

BOB MCGUIRE
187 RANCHO ADOLFO DR
CAMARILLO, CA 93012-5114

BOB NEEDLE
3209 VILLAGE 3
CAMARILLO, CA 93012-6909

BOB OLSON
1538 ROBIN AVE
VENTURA, CA 93003-6520

BOB PETERSEN
250 PLUM PL
OXNARD, CA 93036-1539

BOB PETTIT
79 LA LOMITA
NEWBURY PARK, CA 91320-1014

BOB RAUSCH
1700 MONTEVINA CIR APT 1405
OXNARD, CA 93030-699

BOB REAZER
224 VISTA BONITA
NEWBURY PARK, CA 91320-1024

BOB SUSLIN
579 CAYO GRANDE CT
NEWBURY PARK, CA 91320-2832

BOB TOTH
142 S DUNNING ST
VENTURA, CA 93003-3304

BOB WILSON
5291 PASEO RICOSO
CAMARILLO, CA 93012-5327

BOBBETTE SMALL
609 W VINEYARD AVE APT 726
OXNARD, CA 93036-1935

BOBBI ROLAND
1233 CYPRESS POINT LN APT 104
VENTURA, CA 93003-6045

BOBBIE AYER
868 BUENA VISTA ST
VENTURA, CA 93001-2010

BOBBIE BROWN
6713 PARTRIDGE DR
VENTURA, CA 93003-6246

BOBBIE DISMUKES
128 TRANQUILA DR
CAMARILLO, CA 93012-5174

BOBBIE ESTES
993 POLI ST
VENTURA, CA 93001-3004

BOBBIE GONZALES
364 SPRING OAK RD UNIT 2031
CAMARILLO, CA 93010-7523

BOBBIE JAEDTKE
1177 KINGSTON LN
VENTURA, CA 93001-4019

BOBBIE LEWIS
851 MILLER CT
VENTURA, CA 93003-5409

BOBBIE MANZER
632 EMPIRE AVE
VENTURA, CA 93003-5054

BOBBIE SPOON
5383 LAFAYETTE ST
VENTURA, CA 93003-4231

BOBBY GEORGE
990 SEAMIST PL APT 103
VENTURA, CA 93003-484

BOBBY HART
2756 E PONDEROSA DR APT 193
CAMARILLO, CA 93010-4858

BOBBY HUNT
5471 QUEENS ST
VENTURA, CA 93003-3946

BOBBY JONASER
136 EL MEDIO ST
VENTURA, CA 93001-1726

BOBBY JONES
1188 PAQUITA ST
CAMARILLO, CA 93012-8161

BOBBY KAZEMZADEH
1972 NARANJA LN
OXNARD, CA 93036-7957

BOBBY LUCCARELLI
160 BEACH SIDE CT
VENTURA, CA 93001-4530

BOBBY MCGUIRE
5 N DUNNING ST
VENTURA, CA 93003-3003

BOBBY NADUPALLI
760 CAYO GRANDE CT
NEWBURY PARK, CA 91320-1956

BOBBY PARKER
236 YOUMANS DR
VENTURA, CA 93003-8262

BOBBY PHELAY
1120 PAN CT
NEWBURY PARK, CA 91320-3578

BOBBY RIOS
511 CARNATION PL
OXNARD, CA 93036-9043

BOBBY RIVERA
536 PASEO LUNAR
CAMARILLO, CA 93010-5962

BOBBY SHARP
1953 EDGEMONT DR
CAMARILLO, CA 93010-3214

BOBBY TEW
88 E KELLY RD
NEWBURY PARK, CA 91320-4541

BODIL HUSHER
5110 VILLAGE 5
CAMARILLO, CA 93012-6804

BOE LOTTON
6220 CLARA ST
VENTURA, CA 93003-6725

BONELLE MILLER
2118 RODEO CT
THOUSAND OAKS, CA 91362-3057

BONFILIO MORALES
1324 INDIO DR
OXNARD, CA 93030-436

BONITA BALLARD
911 NIGHTINGALE PL
OXNARD, CA 93036-6293

BONITA BURNS
1483 TOPA VIEW TRL
NEWBURY PARK, CA 91320-4660

BONITA ERICKSON
2708 E PONDEROSA DR APT 23
CAMARILLO, CA 93010-4869

BONITA ERICKSON
2720 E PONDEROSA DR APT 80
CAMARILLO, CA 93010-4883

BONITA GIDEN
2475 ELDERBERRY DR
OXNARD, CA 93036-1507

BONITA JANISSE
1762 LOS FELIZ DR
THOUSAND OAKS, CA 91362-3006

BONITA MILLER
213 CALLE FRONTE
CAMARILLO, CA 93012-5111

BONITA PAPPAS ALTMAN
1236 CHALMETTE AVE
VENTURA, CA 93003-5848

BONNI LOUGEE
1217 CYPRESS POINT LN APT 208
VENTURA, CA 93003-6082

BONNIE APARICIO
335 W VINEYARD AVE APT 582
OXNARD, CA 93036-2046

BONNIE BELL
639 BENNETT AVE
VENTURA, CA 93003-410

BONNIE BERNAL
2477 BALBOA ST
OXNARD, CA 93036-1754

BONNIE BERNARD
579 BENSON WAY
THOUSAND OAKS, CA 91360-5913

BONNIE BOULEY
25302 VILLAGE 25
CAMARILLO, CA 93012-7613

BONNIE BOWEN
41 MISSION PLAZA DR
VENTURA, CA 93001-2676

BONNIE BRADDOCK
59 FARLAND DR
NEWBURY PARK, CA 91320-3921

BONNIE BRUNSMAN
172 STADIUM AVE
VENTURA, CA 93003-3838

BONNIE BURGESS
1731 POLI ST
VENTURA, CA 93001-2364

BONNIE CORWIN
6313 VILLAGE 6
CAMARILLO, CA 93012-6919

BONNIE COTA
157 APPLETREE AVE
CAMARILLO, CA 93012-5183

BONNIE D ANNA
892 BRADFORD AVE
CAMARILLO, CA 93010-2614

BONNIE DAWSON
28105 VILLAGE 28
CAMARILLO, CA 93012-7625

BONNIE DELAHUNTY
3325 ROCKHAMPTON DR
CAMARILLO, CA 93012-7739

BONNIE DENT
116 E WARNER ST
VENTURA, CA 93001-1745

BONNIE EAGLE
4406 EL CORAZON CT
CAMARILLO, CA 93012-943

BONNIE EICHENBERG
3940 CALLE ALTA VISTA
NEWBURY PARK, CA 91320-1905

BONNIE FRANK
2075 CHAPEL DR
CAMARILLO, CA 93010-7960

BONNIE GARRETT
190 BRAZIL ST APT 108
THOUSAND OAKS, CA 91360-5665

BONNIE GASS
4372 CALLE MAPACHE
CAMARILLO, CA 93012-933

BONNIE GIESCHEN
659 CALLE YUCCA
THOUSAND OAKS, CA 91360-2585

BONNIE GODFREY
17209 VILLAGE 17
CAMARILLO, CA 93012-7429

BONNIE GONZALES
905 PASEO BRISAS LINDAS
OXNARD, CA 93030-8053

BONNIE HAMES
488 LOS VIENTOS DR
NEWBURY PARK, CA 91320-2813

BONNIE HARKINS
417 AVENIDA VALENCIA
CAMARILLO, CA 93012-980

BONNIE HARMON
6114 PASEO ENCANTADA
CAMARILLO, CA 93012-9419

BONNIE HERBST
1220 JOHNSON DR SPC 74
VENTURA, CA 93003-655

BONNIE JEREP
351 HADLEY DR
VENTURA, CA 93003-5206

BONNIE JOHNSON
1129 CAMINO FLORES
THOUSAND OAKS, CA 91360-2372

BONNIE KENT
2329 PALOMAR AVE
VENTURA, CA 93001-2461

BONNIE KOSTENBAUER
12 PASEO MARGARITA
CAMARILLO, CA 93012-8120

BONNIE MASON
564 E THOMPSON BLVD
VENTURA, CA 93001-2827

BONNIE MASON
66 S VENTURA AVE APT 113
VENTURA, CA 93001-2738

BONNIE MASUDA
749 CALLE LAS COLINAS
NEWBURY PARK, CA 91320-1917

BONNIE MYERS
2105 E PONDEROSA DR APT 202
CAMARILLO, CA 93010-4658

BONNIE NASH
1150 VENTURA BLVD SPC 24
CAMARILLO, CA 93010-7624

BONNIE NEILSON
3002 SEAHORSE AVE
VENTURA, CA 93001-4248

BONNIE NICHOL
971 SKEEL DR
CAMARILLO, CA 93010-2961

BONNIE OCELLO
227 CAMINO TOLUCA
CAMARILLO, CA 93010-2674

BONNIE OSBAKKEN
341 APPLETREE AVE
CAMARILLO, CA 93012-5176

BONNIE OWENS
5222 MARIPOSA PL
CAMARILLO, CA 93012-6721

BONNIE PAYAN
221 S BRENT ST
VENTURA, CA 93003-4702

BONNIE PENNELL
166 RIPLEY ST
CAMARILLO, CA 93010-2618

BONNIE PHILLIPS
693 COUNTY SQUARE DR UNIT 20
VENTURA, CA 93003-5467

BONNIE RIED
190 BRAZIL ST APT 107
THOUSAND OAKS, CA 91360-5665

BONNIE ROBINSON
495 W GAINSBOROUGH RD APT 102
THOUSAND OAKS, CA 91360-2433

BONNIE RUBRECHT
3715 PALOMA DR
VENTURA, CA 93003-3127

BONNIE SCAIFE
235 N CONEJO SCHOOL RD APT 305
THOUSAND OAKS, CA 91362-2682

BONNIE SMITH
2223 EDELWEISS ST
OXNARD, CA 93036-1902

BONNIE TAYLOR
5122 MESQUITE ST
CAMARILLO, CA 93012-6725

BONNIE VERHOEFF
6450 CORTE TUNITAS
CAMARILLO, CA 93012-9418

BONNIE VISE
5455 NORTHWIND CT APT 107
VENTURA, CA 93003-208

BONNIE WALTERS
237 CRESTVIEW AVE
CAMARILLO, CA 93010-8355

BONNIE WEBER
1149 CHURCH ST
VENTURA, CA 93001-2148

BONNIE WELT
14 INEZ ST
CAMARILLO, CA 93012-8104

BONNIE WILLIAMS
4743 VIA CUPERTINO
CAMARILLO, CA 93012-5226

BONNIE WRIGHT
1150 VENTURA BLVD SPC 62
CAMARILLO, CA 93010-7662

BONNIE WRIGHT
609 PASEO DE CORTAGA
CAMARILLO, CA 93010-5969

BONNIE ZITTEL
866 CALLE LA SOMBRA
CAMARILLO, CA 93010-2820

BONNIEBELLE LATAG
2651 WAGON WHEEL RD UNIT 133
OXNARD, CA 93036-1288

BONNY DUDIK
6378 LADA AVE
CAMARILLO, CA 93012-8155

BOOKER JACKSON
2653 ALVARADO ST
OXNARD, CA 93036-1762

BOONLERT TRAKOONSRIMONGKOL
3363 SHADETREE WAY
CAMARILLO, CA 93012-7736

BOOTH HARRIS
5350 WOODBURY ST
VENTURA, CA 93003-3955

BORA KIM
555 LAURIE LN APT G5
THOUSAND OAKS, CA 91360-5596

BORGIS BRUNNER
350 CORRINE HILL CT
NEWBURY PARK, CA 91320-4104

BORIANA SHELTON
553 SCHUMAN PL
VENTURA, CA 93003-379

BORIS MANKOVSKY
1708 TANAGER ST APT 207
VENTURA, CA 93003-261

BORIS POPOV
173 CORSICANA DR
OXNARD, CA 93036-1304

BORIS VELIKOVSKY
792 CALLE LAS COLINAS
NEWBURY PARK, CA 91320-1916

BOSWELL DONALDSON
1424 SAN SIMEON CT UNIT 6
VENTURA, CA 93003-6036

BOUNKHAM NOUVONG
1050 AVENIDA CLASSICA
OXNARD, CA 93030-8042

BOUNPHET PHOUIPHIPHATH
6343 WHIPPORWILL ST APT 101
VENTURA, CA 93003-6953

BOUNXOU THALANGSY
762 FOREST PARK BLVD APT 108
OXNARD, CA 93036-5380

BOWERS TAYLOR
5265 FELICIA ST
CAMARILLO, CA 93012-6728

BOYAN HU
1521 HONEY CREEK CT
NEWBURY PARK, CA 91320-6578

BOYKIN LAPORSHA
1176 BRYCE WAY
VENTURA, CA 93003-5940

BRACCINI MATTIA
41 W WARNER ST
VENTURA, CA 93001-1691

BRAD BECKETT
105 SAN CLEMENTE ST
VENTURA, CA 93001-3564

BRAD BJORK
2278 GRAND AVE
VENTURA, CA 93003-6666

BRAD CARROLL
162 GREEN GLADE CT
CAMARILLO, CA 93010-2626

BRAD COFIELD
1635 PALMER AVE
CAMARILLO, CA 93010-3330

BRAD COLE
668 EDWARD SCHOLLE DR
CAMARILLO, CA 93010-7896

BRAD DURANT
1677 DOCKSIDE LN
CAMARILLO, CA 93010-6008

BRAD FIEDLER
718 FOREST PARK BLVD APT 204
OXNARD, CA 93036-5404

BRAD FRENCH
353 HADLEY DR
VENTURA, CA 93003-5206

BRAD GOLDEN
507 SAN CLEMENTE ST
VENTURA, CA 93001-3649

BRAD HAIL
349 LIDO CT
CAMARILLO, CA 93010-6245

BRAD HERNANDEZ
1351 CYPRESS POINT LN APT 103
VENTURA, CA 93003-7826

BRAD HILL
2108 ANTELOPE AVE
VENTURA, CA 93003-7008

BRAD JOHNSON
554 BORCHARD DR
VENTURA, CA 93003-4604

BRAD MATTHEWS
621 ARCADE DR
VENTURA, CA 93003-4505

BRAD MATTOCKS
3 CAROB DR
NEWBURY PARK, CA 91320-3344

BRAD MCLEOD
476 ANACAPA ST
VENTURA, CA 93001-3633

BRAD ODOM
721 WINCHESTER DR
OXNARD, CA 93036-1473

BRAD SCOTT
55 FIR ST
CAMARILLO, CA 93010-7915

BRAD SILLASEN
204 W CENTER ST
VENTURA, CA 93001-1816

BRAD TURPIE
130 GLEN ELLEN DR
VENTURA, CA 93003-3114

BRAD WERNER
737 IRVING DR
THOUSAND OAKS, CA 91360-6040

BRADEN BATES
779 HACIENDA DR
CAMARILLO, CA 93012-5213

BRADEN HANDY
307 JENNY DR
NEWBURY PARK, CA 91320-2921

BRADEN WILKINSON
1133 CARLSBAD PL
VENTURA, CA 93003-5838

BRADFORD BERNIARD
817 VIA LORENTE
CAMARILLO, CA 93012-8174

BRADFORD JORDAN
3850 CALLE MAZATLAN
NEWBURY PARK, CA 91320-1957

BRADFORD NEWMAN
2995 SEAHORSE AVE
VENTURA, CA 93001-4249

BRADFORD STRAUSER
2414 PLEASANT WAY UNIT G
THOUSAND OAKS, CA 91362-3271

BRADFORD TALBOT
1364 SAN SIMEON CT UNIT 2
VENTURA, CA 93003-6057

BRADLEY ALTAVILLA
193 ANACAPA ST
VENTURA, CA 93001-3525

BRADLEY ANDERSON
571 HOWARD ST
VENTURA, CA 93003-4534

BRADLEY AREND
6343 WHIPPORWILL ST APT 202
VENTURA, CA 93003-6954

BRADLEY BARNES
2665 BAYSHORE AVE
VENTURA, CA 93001-4131

BRADLEY BARRON
2368 PALOMAR AVE
VENTURA, CA 93001-2462

BRADLEY BENNETT
866 CALLE LA PALMERA
CAMARILLO, CA 93010-2723

BRADLEY BIGGART
1300 SARATOGA AVE UNIT 2006
VENTURA, CA 93003-6420

BRADLEY BRANTNER
520 ARCADE DR
VENTURA, CA 93003-4504

BRADLEY BRYSON
1585 CIPRES CT
CAMARILLO, CA 93010-3126

BRADLEY BUSCH
610 CARNATION PL
OXNARD, CA 93036-9046

BRADLEY COWAN
1168 WINTHROP LN
VENTURA, CA 93001-4048

BRADLEY CROWLEY
193 KELLOGG ST
VENTURA, CA 93001-1733

BRADLEY DECHTER
201 WESTPARK CT UNIT A
CAMARILLO, CA 93012-8438

BRADLEY DUREN
107 CINDY AVE
NEWBURY PARK, CA 91320-4422

BRADLEY FAGNANI
1065 WARWICK AVE
THOUSAND OAKS, CA 91360-3605

BRADLEY FARLOW
11 SANDRA CT
NEWBURY PARK, CA 91320-4303

BRADLEY FENNELL
2212 N H ST
OXNARD, CA 93036-2343

BRADLEY FLINT
7353 COATI PL
VENTURA, CA 93003-7065

BRADLEY GEISER
572 CANYON VISTA DR
NEWBURY PARK, CA 91320-2726

BRADLEY GLENN
1002 CALLE PECOS
THOUSAND OAKS, CA 91360-2343

BRADLEY GOODWIN
1156 KINGSTON LN
VENTURA, CA 93001-4020

BRADLEY GREGORY
112 CASTILIAN AVE
NEWBURY PARK, CA 91320-3617

BRADLEY GREVE
352 CALLE LA SOMBRA
CAMARILLO, CA 93010-2817

BRADLEY HERBERICH
156 CULVER RD
NEWBURY PARK, CA 91320-4600

BRADLEY HINER
631 CORTE ESTRELLA
CAMARILLO, CA 93010-9109

BRADLEY HIXSON
579 WINCHESTER DR
OXNARD, CA 93036-1464

BRADLEY HUGHES
169 SPANISH MOSS PL
CAMARILLO, CA 93010-2635

BRADLEY HUMPHREY
6294 CANARY ST
VENTURA, CA 93003-221

BRADLEY KANE
507 LANTANA ST APT 121
CAMARILLO, CA 93010-6171

BRADLEY KNUPP
299 VISTA CONEJO
NEWBURY PARK, CA 91320-1027

BRADLEY MILLARD
102 FLORA VISTA AVE
CAMARILLO, CA 93012-5170

BRADLEY PECK
990 JAY AVE
CAMARILLO, CA 93010-2825

BRADLEY RICHINS
89 N ASHWOOD AVE APT 203
VENTURA, CA 93003-1840

BRADLEY ROBINSON
2205 ROCKLYN ST
CAMARILLO, CA 93010-3334

BRADLEY ROSE
4439 LEATHERWOOD ST
CAMARILLO, CA 93012-913

BRADLEY RUSSELL
259 RIVERDALE CT APT 263
CAMARILLO, CA 93012-7780

BRADLEY SCINTO
949 SANDPIPER CT
VENTURA, CA 93001-4153

BRADLEY STEWARD
1129 BATH LN
VENTURA, CA 93001-3814

BRADLEY VANDYNE
3162 LONDON LN
OXNARD, CA 93036-5350

BRADLEY VANUDEN
810 LAUREL PARK CIR
CAMARILLO, CA 93012-5335

BRADLEY VIERKANT
1337 SWEETWATER AVE
CAMARILLO, CA 93010-3528

BRADLEY WETHERELL
1894 EDGEMONT DR
CAMARILLO, CA 93010-3213

BRADLEY WIRTJES
205 WESTPARK CT UNIT 303
CAMARILLO, CA 93012-8440

BRADLEY WISE
77 FARLAND DR
NEWBURY PARK, CA 91320-3922

BRADLEY WYATT
2785 HARBOR BLVD
VENTURA, CA 93001-4106

BRADLY DENA
1343 BEDFORD DR
CAMARILLO, CA 93010-3120

BRADY FARY
1369 SEVILLA ST
CAMARILLO, CA 93010-7729

BRADY GALL
3273 PREBLE AVE
VENTURA, CA 93003-4807

BRADY HIETE
658 AVENIDA MAGDALENA
CAMARILLO, CA 93010-5945

BRADY WOOD
1215 ANCHORS WAY DR SPC 39
VENTURA, CA 93001-5213

BRADYN ERICKSON
1151 VIA MONTOYA
CAMARILLO, CA 93010-4845

BRAEDIN TAYLOR
1431 E HILLCREST DR
THOUSAND OAKS, CA 91362-2533

BRAEDON FREELAND
756 NILE RIVER DR
OXNARD, CA 93036-5354

BRAIN STONECIPHER
264 ASTA AVE
NEWBURY PARK, CA 91320-4515

BRAM ESTES
2984 ALICE DR
NEWBURY PARK, CA 91320-2934

BRAM KORNFELD
841 CALLE YUCCA
THOUSAND OAKS, CA 91360-2589

BRAM MATHEW
191 S PACIFIC AVE APT B
VENTURA, CA 93001-3495

BRANDAN BORDER
1007 BORDEAUX AVE
CAMARILLO, CA 93010-4711

BRANDEE CATE
369 PASEO DE PLAYA APT 210
VENTURA, CA 93001-2748

BRANDEE HARRIS
1276 ALESSANDRO DR
NEWBURY PARK, CA 91320-3508

BRANDEE RICCOBONO
353 WINDTREE AVE
NEWBURY PARK, CA 91320-4133

BRANDEN CORTES
382 W RAMONA ST APT B
VENTURA, CA 93001-4692

BRANDEN LE
653 CORTE ESTRELLA
CAMARILLO, CA 93010-9109

BRANDEN TINSLEY
182 RIPLEY ST APT 33
CAMARILLO, CA 93010-2606

BRANDEN WHITE
3041 HARBOR BLVD
VENTURA, CA 93001-4208

BRANDI BASSLER
2539 HARBOR BLVD APT 1
VENTURA, CA 93001-3940

BRANDI GARRETT
2020 LOS FELIZ DR APT 200
THOUSAND OAKS, CA 91362-5559

BRANDI GROWER
6280 GENEVA ST
VENTURA, CA 93003-6615

BRANDI HOYLAND
2600 E PONDEROSA DR APT 18
CAMARILLO, CA 93010-4736

BRANDI MESA
900 WEBER CIR APT 101
VENTURA, CA 93003-8282

BRANDI NAKILA
303 W HARRISON AVE APT A
VENTURA, CA 93001-5829

BRANDI PADILLA
718 FOREST PARK BLVD APT 304
OXNARD, CA 93036-5406

BRANDI RIEGER
3410 N OXNARD BLVD
OXNARD, CA 93036-5438

BRANDI ROGENMOSER
81 ORCHARD VIEW ST
CAMARILLO, CA 93010-7843

BRANDI ROLFE
758 RUDMAN DR
NEWBURY PARK, CA 91320-2126

BRANDI TURNER
1700 WILLIAMS DR APT 200
OXNARD, CA 93036-3750

BRANDIE GAINES
3233 MOSS LANDING BLVD
OXNARD, CA 93036-5362

BRANDON ALFARO
2305 CHAPEL DR
CAMARILLO, CA 93010-7982

BRANDON ALLEN
330 TOWNSITE PROMENADE APT 204
CAMARILLO, CA 93010-7877

BRANDON ALMAZAN
555 ROSEWOOD AVE APT 805
CAMARILLO, CA 93010-5934

BRANDON ANDERSON
2138 CHANDLER ST
CAMARILLO, CA 93010-4611

BRANDON ANZALONE
6026 VIA MONTANEZ
CAMARILLO, CA 93012-9400

BRANDON AREVALO
1807 BRONSON ST
CAMARILLO, CA 93010-4520

BRANDON AVERY
4640 COLONY DR
CAMARILLO, CA 93012-5201

BRANDON BAILEY
369 PASEO DE PLAYA APT 601
VENTURA, CA 93001-2743

BRANDON BAIRIAN
39 JENSEN CT
THOUSAND OAKS, CA 91360-7449

BRANDON BALAJADIA
287 CAMINO TOLUCA
CAMARILLO, CA 93010-2668

BRANDON BANCROFT
1231 RAMONA DR
NEWBURY PARK, CA 91320-3535

BRANDON BANUELOS
331 MIRA FLORES CT
CAMARILLO, CA 93012-6818

BRANDON BARRA
758 GERST DR
NEWBURY PARK, CA 91320-2111

BRANDON BARRY
429 S SEAWARD AVE
VENTURA, CA 93003-4518

BRANDON BAYSINGER
4232 DE PAUL ST
VENTURA, CA 93003-3730

BRANDON BELL
327 COMMONS PARK DR
CAMARILLO, CA 93012-7727

BRANDON BELSKY
3754 FOUNTAIN ST
CAMARILLO, CA 93012-7731

BRANDON BENNEWATE
346 WALL ST
VENTURA, CA 93001-1930

BRANDON BILLINGS
138 S BRYN MAWR ST APT 37
VENTURA, CA 93003-4028

BRANDON BJORKMAN
6500 TELEPHONE RD APT 2004
VENTURA, CA 93003-4476

BRANDON BLAIR
283 HODENCAMP RD APT 35
THOUSAND OAKS, CA 91360-5615

BRANDON BLAKE
1502 LYONIA LN
OXNARD, CA 93030-661

BRANDON BOGGS
387 DONLIN RD
NEWBURY PARK, CA 91320-4663

BRANDON BOLL
1156 BLUE OAK ST
CAMARILLO, CA 93010-3017

BRANDON BROTSKY
1740 BLUE CANYON ST
NEWBURY PARK, CA 91320-6514

BRANDON BUSS
911 LUCERO ST
OXNARD, CA 93030-5575

BRANDON BUTTERFIELD
4368 MILPAS ST
CAMARILLO, CA 93012-5122

BRANDON CARR
3318 IVY GARDEN CT
CAMARILLO, CA 93012-7751

BRANDON CARTIER
3237 MOSS LANDING BLVD
OXNARD, CA 93036-5362

BRANDON CASTANEDA
150 GINA CT
NEWBURY PARK, CA 91320-3903

BRANDON CHIN
625 SARATOGA AVE
VENTURA, CA 93003-417

BRANDON CHMIELEWSKI
3700 DEAN DR UNIT 1103
VENTURA, CA 93003-3336

BRANDON COOPER
258 SPRING OAK RD UNIT 2337
CAMARILLO, CA 93010-7531

BRANDON COWAN
1215 ANCHORS WAY DR SPC 132
VENTURA, CA 93001-269

BRANDON CREWS
6535 CROWLEY AVE
VENTURA, CA 93003-7103

BRANDON DAVEY
354 COMMONS PARK DR
CAMARILLO, CA 93012-7727

BRANDON DAVIS
555 LAURIE LN APT N6
THOUSAND OAKS, CA 91360-5537

BRANDON DENNIS
1710 W HILLCREST DR APT 76
NEWBURY PARK, CA 91320-2373

BRANDON DESHONG
5375 HEATHER ST
CAMARILLO, CA 93012-7313

BRANDON DORE
5264 CLEMSON ST
VENTURA, CA 93003-3928

BRANDON DOUGHERTY
175 PRAIRIE ST
CAMARILLO, CA 93010-7598

BRANDON DUFF
105 S SANTA CRUZ ST
VENTURA, CA 93001-3552

BRANDON ELIA
3700 DEAN DR UNIT 2208
VENTURA, CA 93003-3279

BRANDON ELLIS
900 WEBER CIR APT 106
VENTURA, CA 93003-8248

BRANDON EMERSON
482 ARCADE DR
VENTURA, CA 93003-4502

BRANDON EUSEBIO
524 NILE RIVER DR
OXNARD, CA 93036-5352

BRANDON EVANS
1068 CALLE LA CUMBRE UNIT C
CAMARILLO, CA 93010-2983

BRANDON FAUSSET
858 BIRCH HILL ST
NEWBURY PARK, CA 91320-4046

BRANDON FLAIG
411 FOREST PARK BLVD
OXNARD, CA 93036-5310

BRANDON FLATHERS
957 E SANTA CLARA ST APT C
VENTURA, CA 93001-5003

BRANDON FRIED
606 WESTCHESTER LN
NEWBURY PARK, CA 91320-4127

BRANDON GALLAGHER
395 S CATALINA ST
VENTURA, CA 93001-3628

BRANDON GARBER
6801 DOVE ST
VENTURA, CA 93003-7115

BRANDON GARCIA
841 PASEO CAMARILLO APT 420
CAMARILLO, CA 93010-700

BRANDON GARRETT
339 FEATHER RIVER PL
OXNARD, CA 93036-5305

BRANDON GATTO
550 FOREST PARK BLVD APT 203B
OXNARD, CA 93036-5532

BRANDON GEHRING
700 N WENDY DR APT 16
NEWBURY PARK, CA 91320-3054

BRANDON GILGEN
555 LAURIE LN APT G10
THOUSAND OAKS, CA 91360-5596

BRANDON GLICKMAN
243 HEAVENLY VALLEY RD
NEWBURY PARK, CA 91320-4777

BRANDON GRANT
340 BRISTER PARK CT
CAMARILLO, CA 93012-7709

BRANDON GREENE
6048 VIA MONTANEZ
CAMARILLO, CA 93012-9401

BRANDON GUERRA
422 SPRING OAK RD UNIT 1526
CAMARILLO, CA 93010-7527

BRANDON GUIANG
574 DEL PRADO DR
CAMARILLO, CA 93010-6252

BRANDON GUZMAN
659 PASEO LA PERLA
NEWBURY PARK, CA 91320-2448

BRANDON HAMES
472 CANYON VISTA DR
NEWBURY PARK, CA 91320-2725

BRANDON HARLEY
65 W THOMPSON BLVD UNIT 203
VENTURA, CA 93001-2776

BRANDON HEIKES
3026 SERENO AVE
VENTURA, CA 93003-4731

BRANDON HELM
1071 BRITTEN LN APT 201
VENTURA, CA 93003-8209

BRANDON HEUCHERT
558 KNOLLVIEW LN
THOUSAND OAKS, CA 91360-2537

BRANDON HICKS
722 NILE RIVER DR
OXNARD, CA 93036-5354

BRANDON HILL
1605 E HILLCREST DR UNIT B
THOUSAND OAKS, CA 91362-2647

BRANDON HILLAS
953 NEWBURY RD
NEWBURY PARK, CA 91320-3668

BRANDON HOLT
466 MERRITT AVE
CAMARILLO, CA 93010-4829

BRANDON HUGHES
133 LA VETA DR
CAMARILLO, CA 93012-5246

BRANDON IRWIN
2872 BAYSHORE AVE
VENTURA, CA 93001-4128

BRANDON JAMES
5344 HEATHER ST
CAMARILLO, CA 93012-7314

BRANDON JENSEN
1970 GINGER ST APT 81
OXNARD, CA 93036-9018

BRANDON JENSON
171 WINDROSE DR
NEWBURY PARK, CA 91320-3564

BRANDON KATZ
3471 LILY CT
NEWBURY PARK, CA 91320-2023

BRANDON KESSLER
2080 W HILLCREST DR APT 207
NEWBURY PARK, CA 91320-1760

BRANDON KUAEA
2013 RIBERA DR
OXNARD, CA 93030-5493

BRANDON LACROIX
196 MCKNIGHT RD
NEWBURY PARK, CA 91320-4787

BRANDON LEE
398 TOWNSITE PROMENADE APT 303
CAMARILLO, CA 93010-7887

BRANDON LEE
42 COLLEGE DR
VENTURA, CA 93003-3406

BRANDON MACKEY
5725 THILLE ST UNIT 11
VENTURA, CA 93003-9064

BRANDON MARCOTTE
533 W GAINSBOROUGH RD
APT 201
THOUSAND OAKS, CA 91360-2450

BRANDON MARTIN
786 BRENTLY AVE
CAMARILLO, CA 93010-4515

BRANDON MAXWELL
555 ROSEWOOD AVE APT 312
CAMARILLO, CA 93010-5901

BRANDON MEISSNER
268 VILLAGE COMMONS
BLVD UNIT 27
CAMARILLO, CA 93012-6827

BRANDON MOORE
1269 MONTE SERENO DR
THOUSAND OAKS, CA 91360-2400

BRANDON MOSCHETTO
695 COUNTY SQUARE DR
UNIT 14
VENTURA, CA 93003-5468

BRANDON MULCAHY
1890 W HILLCREST DR APT 599
NEWBURY PARK, CA 91320-2371

BRANDON MUNOZ
645 LANTANA ST APT 8
CAMARILLO, CA 93010-6138

BRANDON NATE
1851 TIPPERARY LN
NEWBURY PARK, CA 91320-3419

BRANDON NGUYEN
1312 TERESA ST
OXNARD, CA 93030-125

BRANDON NOIROT
102 CAMINO ALGARVE
CAMARILLO, CA 93012-5020

BRANDON NUNEZ
544 CAYO GRANDE CT
NEWBURY PARK, CA 91320-2831

BRANDON NUSS
2563 HARBOR BLVD APT 4
VENTURA, CA 93001-3934

BRANDON OLMES
624 PAIGE LN
THOUSAND OAKS, CA 91360-5431

BRANDON ORTEGA
555 ROSEWOOD AVE APT 1003
CAMARILLO, CA 93010-5904

BRANDON PALMER
10 CAROB DR
NEWBURY PARK, CA 91320-3359

BRANDON PARMELEE
988 CALLE EL HALCON UNIT B
CAMARILLO, CA 93010-3090

BRANDON PATTERSON
556 CANYON VISTA DR
NEWBURY PARK, CA 91320-2726

BRANDON PAULSEN
1282 ALESSANDRO DR
NEWBURY PARK, CA 91320-3509

BRANDON PAYNE
2240 WANKEL WAY APT 603
OXNARD, CA 93030-689

BRANDON PEREZ
141 S LAUREL ST
VENTURA, CA 93001-3022

BRANDON PERLMAN
505 W GAINSBOROUGH RD
APT 105
THOUSAND OAKS, CA 91360-2442

BRANDON PHILHOWER
1375 RAMONA DR
NEWBURY PARK, CA 91320-3553

BRANDON PULLEN
2391 CHIQUITA LN
THOUSAND OAKS, CA 91362-3104

BRANDON RAMEY
2104 DUNNIGAN ST
CAMARILLO, CA 93010-3232

BRANDON REZAI
3700 DEAN DR UNIT 2306
VENTURA, CA 93003-3348

BRANDON RICHARDSON
562 SUGARPINE CT
NEWBURY PARK, CA 91320-4126

BRANDON RITCHIE
817 PASEO CAMARILLO APT 441
CAMARILLO, CA 93010-702

BRANDON RODRIGUEZ
352 CALLE PORTILLA
CAMARILLO, CA 93010-1741

BRANDON RODRIGUEZ
724 MASTERSON DR
THOUSAND OAKS, CA 91360-5947

BRANDON ROMINGER
190 CAMINO LEON
CAMARILLO, CA 93012-8626

BRANDON ROSS
31 CALLE CATALUNA
CAMARILLO, CA 93012-9471

BRANDON SAGE
310 SAN CLEMENTE ST
VENTURA, CA 93001-3652

BRANDON SALZER
4763 NIELSEN ST
VENTURA, CA 93003-381

BRANDON SANCHEZ
135 JUNIPERO ST UNIT 106
VENTURA, CA 93001-3363

BRANDON SANDS
4035 CALLE MIRA MONTE
NEWBURY PARK, CA 91320-1932

BRANDON SARANIK
1712 E THOUSAND OAKS BLVD APT 211
THOUSAND OAKS, CA 91362-2968

BRANDON SCHER
172 DORENA DR
NEWBURY PARK, CA 91320-3116

BRANDON SEGOVIA
1067 WOODGATE CT
CAMARILLO, CA 93010-3044

BRANDON SELVEY
2519 HARBOR BLVD APT 2
VENTURA, CA 93001-3945

BRANDON SMITH
128 N CRIMEA ST
VENTURA, CA 93001-2138

BRANDON STEVENS
1407 RAVEN AVE
VENTURA, CA 93003-6162

BRANDON STEVENS
521 RANDY DR
NEWBURY PARK, CA 91320-3035

BRANDON SUBE
817 PASEO CAMARILLO APT 449
CAMARILLO, CA 93010-702

BRANDON SWISHER
479 GRAND OAK LN
THOUSAND OAKS, CA 91360-2453

BRANDON TAIJERON
316 TOWNSITE PROMENADE APT 203
CAMARILLO, CA 93010-7872

BRANDON TALMADGE
177 LANG ST
VENTURA, CA 93003-3212

BRANDON TAN
204 BENT TWIG AVE
CAMARILLO, CA 93012-5188

BRANDON TARR
1023 CORTE PRIMAVERA
OXNARD, CA 93030-8048

BRANDON VARGAS
228 BOLERO LN
OXNARD, CA 93036-2494

BRANDON VASQUEZ
2656 COLONIA AVE
OXNARD, CA 93036-1216

BRANDON VISYAK
109 VIA CRISTAL
CAMARILLO, CA 93012-6734

BRANDON WAHL
1396 PALMER AVE
CAMARILLO, CA 93010-3326

BRANDON WAITE
220 GREEN HEATH PL
THOUSAND OAKS, CA 91361-1105

BRANDON WHYTOCK
583 DURANGO CT
CAMARILLO, CA 93010-6027

BRANDON WILKINS
2417 KENTIA ST
OXNARD, CA 93036-6295

BRANDON WILLIAMS
75 N SANTA ROSA ST
VENTURA, CA 93001-3444

BRANDON WOLCHUCK
421 ALISO PL
OXNARD, CA 93036-8235

BRANDT JACKSON
2327 CHANNEL DR
VENTURA, CA 93003-4524

BRANDY CASTILLO
519 GRANDE ST
OXNARD, CA 93036-8214

BRANDY CHAPPELL
427 CORONADO ST
VENTURA, CA 93001-3612

BRANDY DAVID
2350 PEACOCK AVE APT 211
VENTURA, CA 93003-6927

BRANDY GANIER
1964 DUNNIGAN ST
CAMARILLO, CA 93010-3245

BRANDY MAGANA
3700 DEAN DR UNIT 3303
VENTURA, CA 93003-3359

BRANDY PATERAK
2463 ADRIAN ST
NEWBURY PARK, CA 91320-3343

BRANDY POHL
463 LUPINE WAY
VENTURA, CA 93001-2220

BRANDY STONE
2021 GRAND AVE
VENTURA, CA 93003-6728

BRANKO TADIC
283 MARJORI AVE
NEWBURY PARK, CA 91320-4023

BRANLIN SCHAEFER
47 STADIUM AVE
VENTURA, CA 93003-3860

BRANTON PHALEN
530 ENCINO VISTA DR
THOUSAND OAKS, CA 91362-2206

BRASILIA PEREZ
716 CEDAR ST
VENTURA, CA 93001-1918

BRASILIA PINTO
298 POPLAR CREST AVE
NEWBURY PARK, CA 91320-4059

BRAULIO AGRAZ
3668 SANTA CLARA AVE
OXNARD, CA 93036-7909

BRAULIO DAVIS
865 N OLIVE ST APT 201
VENTURA, CA 93001-1683

BRAULIO MEDINA
696 LEMON GROVE AVE
VENTURA, CA 93003-4839

BRAULIO VELASCO
727 PASEO LINDO
OXNARD, CA 93030-7371

BRAYAN GONZALEZ
1125 BRYCE WAY
VENTURA, CA 93003-5954

BRAYAN HERRERA
2023 BLACKBERRY CIR
OXNARD, CA 93036-9066

BRAYDEN CASSE
171 RIPLEY ST
CAMARILLO, CA 93010-2617

BRAYDEN HILL
3902 SHELDON DR APT 28
VENTURA, CA 93003-3150

BRAYDEN SEYMOUR
1260 PASEO RANCHO SERRANO
THOUSAND OAKS, CA 91362-2621

BREANA BETANCOURT
621 LANTANA ST APT 26
CAMARILLO, CA 93010-6134

BREANA HARRIS
265 S JOANNE AVE
VENTURA, CA 93003-4723

BREANNA ANDREWS
1800 W HILLCREST DR APT 348
NEWBURY PARK, CA 91320-2387

BREANNA MAGDALIK
219 N GARDEN ST UNIT B
VENTURA, CA 93001-2892

BREANNA MARQUEZ
6917 CROWLEY AVE
VENTURA, CA 93003-7111

BREANNA NEWTON
860 SAUSALITO DR
CAMARILLO, CA 93010-9201

BREANNE DUNN
3736 BIRCH ST
VENTURA, CA 93003-3402

BREANNE SZABADOS
5501 RALSTON ST UNIT 205
VENTURA, CA 93003-6174

BRECK PETRICK
3823 SAN CLEMENTE CT
NEWBURY PARK, CA 91320-3719

BRECKLEY VALA
743 ROWLAND AVE
CAMARILLO, CA 93010-4562

BREE DOWNEY
81 BAYLOR DR
VENTURA, CA 93003-3717

BREE KASABACK
255 MCKNIGHT RD
NEWBURY PARK, CA 91320-4795

BREE TEEPLES
180 S PALM ST APT A
VENTURA, CA 93001-2782

BREEANA VIRAMONTES
401 W VINEYARD AVE APT 497
OXNARD, CA 93036-1959

BREEANN EDWARDS
2787 BAYSHORE AVE
VENTURA, CA 93001-4129

BREEANN LUNDMARK
3797 SAN NICOLAS CT
NEWBURY PARK, CA 91320-3729

BREEANN PRICE
861 CALLE CAMELIA
CAMARILLO, CA 93010-2812

BREENA BECKETT
328 JORDAN AVE
VENTURA, CA 93001-3609

BREHANNA LOPEZ
2600 E PONDEROSA DR APT 31
CAMARILLO, CA 93010-4734

BRENDA AKE
743 POLI ST APT 3
VENTURA, CA 93001-5900

BRENDA ALLISON
251 SANTA SUSANA RD
CAMARILLO, CA 93010-7574

BRENDA ALVAREZ
141 W STROUBE ST APT O
OXNARD, CA 93036-1346

BRENDA AMEZCUA
268 ERBES RD APT 10
THOUSAND OAKS, CA 91362-2768

BRENDA ARCINIEGA
6251 GENEVA ST
VENTURA, CA 93003-6614

BRENDA BART
3716 DAMIANA DR
NEWBURY PARK, CA 91320-3737

BRENDA BENEDICT
167 GREEN GLADE CT
CAMARILLO, CA 93010-2626

BRENDA BLAKE BLASHER
440 WALNUT DR
OXNARD, CA 93036-1323

BRENDA BORN
6143 PASEO ENCANTADA
CAMARILLO, CA 93012-9423

BRENDA BROWN
24 LAS POSAS RD APT 150
CAMARILLO, CA 93010-2786

BRENDA BURGAR
707 BLUE OAK AVE
NEWBURY PARK, CA 91320-4010

BRENDA BURGESS
5402 WOODBURY ST
VENTURA, CA 93003-3955

BRENDA CALLAWAY
4738 LAFAYETTE ST
VENTURA, CA 93003-4208

BRENDA CARDENAS
359 RIVERPARK BLVD APT 204
OXNARD, CA 93036-7629

BRENDA CHAVEZ
4617 REFUGIO CT
CAMARILLO, CA 93012-988

BRENDA COBOS
709 PASEO CAMARILLO APT 189
CAMARILLO, CA 93010-814

BRENDA COHEN
248 WINDROSE CT
NEWBURY PARK, CA 91320-3573

BRENDA CULTON
944 W MARCELLO AVE
NEWBURY PARK, CA 91320-3640

BRENDA DA VIDHEISER
1222 CALLE LAS CASAS
THOUSAND OAKS, CA 91360-2316

BRENDA ESPINOZA
1385 E THOUSAND OAKS BLVD APT B
THOUSAND OAKS, CA 91362-2839

BRENDA ESTRADA
166 RUBIO AVE
CAMARILLO, CA 93010-7726

BRENDA FERNANDEZ
259 RIVERDALE CT APT 243
CAMARILLO, CA 93012-7775

BRENDA FERRER
1301 VENTURA BLVD SPC 26
OXNARD, CA 93036-8328

BRENDA FERRUZZA
3512 BREEZY DR
CAMARILLO, CA 93012-7850

BRENDA FLORES
1361 CONCHA ST
OXNARD, CA 93030-5433

BRENDA GARCIA
2600 E PONDEROSA DR APT 70
CAMARILLO, CA 93010-4728

BRENDA GARCIA
604 FLATHEAD RIVER ST
OXNARD, CA 93036-5308

BRENDA GARCIA
87 SANDRA CT
NEWBURY PARK, CA 91320-4303

BRENDA GIBSON
634 CAYO GRANDE CT
NEWBURY PARK, CA 91320-2833

BRENDA GORDON
277 GREEN MOOR PL
THOUSAND OAKS, CA 91361-1133

BRENDA GRAY
785 ARBOR AVE
VENTURA, CA 93003-4803

BRENDA GRIEGO
1318 MEADOWLARK LN
OXNARD, CA 93036-6271

BRENDA GUTIERREZ
110 MAEGAN PL APT 3
THOUSAND OAKS, CA 91362-2766

BRENDA HARADA
2144 DUNNIGAN ST
CAMARILLO, CA 93010-3232

BRENDA HARTMAN
131 SHAMROCK CT
NEWBURY PARK, CA 91320-3438

BRENDA HOMB
1920 POLI ST
VENTURA, CA 93001-2361

BRENDA HUTCHINSON
179 HELECHO CT
THOUSAND OAKS, CA 91362-2713

BRENDA IRVING
1672 GLIDER CT
NEWBURY PARK, CA 91320-6500

BRENDA KARRER
1031 JAY AVE
CAMARILLO, CA 93010-2826

BRENDA LAGUNAS
1745 LOS FELIZ DR APT 11
THOUSAND OAKS, CA 91362-3058

BRENDA LAMONT
650 RUTH DR
NEWBURY PARK, CA 91320-2138

BRENDA LAURIN
2332 LEXINGTON DR
VENTURA, CA 93003-2638

BRENDA LEE
1342 E HILLCREST DR UNIT 19
THOUSAND OAKS, CA 91362-2562

BRENDA LOREE
2116 VISTA DEL MAR DR
VENTURA, CA 93001-3725

BRENDA MAUSS
567 RACQUET CLUB LN
THOUSAND OAKS, CA 91360-2541

BRENDA MAXEY
6933 HERON ST
VENTURA, CA 93003-7123

BRENDA MCDANIEL
454 S DOS CAMINOS AVE
VENTURA, CA 93003-4737

BRENDA MCGILL
445 BAJA CT
CAMARILLO, CA 93010-6258

BRENDA MCMILLAN
6624 PARTRIDGE DR
VENTURA, CA 93003-6245

BRENDA MCNEELY
1153 SARATOGA AVE
VENTURA, CA 93003-5819

BRENDA MEDRANO
914 CALLE LA RODA UNIT B
CAMARILLO, CA 93010-2766

BRENDA MOJICA
2444 ALVARADO ST APT K4
OXNARD, CA 93036-1752

BRENDA MONTERO
681 CAMINO TIERRA SANTA
CAMARILLO, CA 93010-7734

BRENDA MOYNIHAN
3374 REXFORD ST
VENTURA, CA 93003-5071

BRENDA MUTH
450 S EVERGREEN DR
VENTURA, CA 93003-4508

BRENDA NEWTON
986 JAVELIN CT
NEWBURY PARK, CA 91320-6503

BRENDA O'BRIEN
254 FOX HILLS DR
THOUSAND OAKS, CA 91361-1301

BRENDA ORTIZ
3105 HARBOR BLVD
VENTURA, CA 93001-4215

BRENDA PERRY
54 CALLE CATALUNA
CAMARILLO, CA 93012-9470

BRENDA PITCHFORD
909 PASEO CAMARILLO APT 799
CAMARILLO, CA 93010-822

BRENDA POLAND
88 VIA GABILAN
CAMARILLO, CA 93012-5022

BRENDA PORTILLO
287 E WARNER ST
VENTURA, CA 93001-1757

BRENDA REYES
964 ORANGE DR
OXNARD, CA 93036-1834

BRENDA REYNA
2444 ALVARADO ST APT H9
OXNARD, CA 93036-1746

BRENDA RIVAS
161 W STROUBE ST APT O
OXNARD, CA 93036-1358

BRENDA RIVERA
1675 CHAPEL DR APT 28
CAMARILLO, CA 93010-7757

BRENDA ROBERTS
1109 JAY AVE
CAMARILLO, CA 93010-2828

BRENDA SAWYER
83 BAYLOR DR
VENTURA, CA 93003-3717

BRENDA SCARANO
149 N DUNNING ST
VENTURA, CA 93003-3005

BRENDA SCHEARER
4889 PASEO MONTELENA
CAMARILLO, CA 93012-5260

BRENDA SCHWARTZ
3153 LISBON LN
OXNARD, CA 93036-5347

BRENDA SEARS
7434 VILLAGE 7
CAMARILLO, CA 93012-6942

BRENDA SEGUIN
9 COPLAND CIR
VENTURA, CA 93003-5218

BRENDA SHEPHARD
1306 MEADOWLARK LN
OXNARD, CA 93036-6270

BRENDA SIMILY
333 N KALORAMA ST APT 402
VENTURA, CA 93001-2162

BRENDA SLATON
85 PALM DR
CAMARILLO, CA 93010-7963

BRENDA STEWART
918 BRADFORD AVE
CAMARILLO, CA 93010-2621

BRENDA THAXTON
1438 NORDMAN DR
CAMARILLO, CA 93010-2935

BRENDA TORRES
2026 GRANDVIEW DR
CAMARILLO, CA 93010-7953

BRENDA TROMBLEY
174 W PARK ROW AVE
VENTURA, CA 93001-1838

BRENDA USERY
3900 DEAN DR
VENTURA, CA 93003-3735

BRENDA VANCE
195 BELLAFONTE CT
CAMARILLO, CA 93012-7744

BRENDA VIVEROS
2070 OREGON ST
VENTURA, CA 93003-7420

BRENDA VIZZO
2706 ENCANTO AVE
VENTURA, CA 93003-4606

BRENDA WHITE
1511 LOMBARD ST APT 2215
OXNARD, CA 93030-8274

BRENDA WHITE
825 CALLE LA ROCHA
CAMARILLO, CA 93010-2727

BRENDA ZAPATA
2988 FRIEDRICH RD
OXNARD, CA 93036-8855

BRENDA ZARATE
844 SAN PEDRO ST APT 2
VENTURA, CA 93001-3764

BRENDA ZIFCHECK
354 N BRENT ST
VENTURA, CA 93003-2904

BRENDAN CATLETT
7134 HARMON DR
VENTURA, CA 93003-7150

BRENDAN CLINE
1559 SANTA BARBARA ST
VENTURA, CA 93001-3338

BRENDAN CORSO
11 IRENA AVE
CAMARILLO, CA 93012-8105

BRENDAN DALEY
784 VALLE LINDO DR
CAMARILLO, CA 93010-2953

BRENDAN DEFFENSE
280 ASTA AVE
NEWBURY PARK, CA 91320-4515

BRENDAN EVANS
2621 HARBOR BLVD
VENTURA, CA 93001-4120

BRENDAN FERGUSON
689 COUNTY SQUARE DR
UNIT 29
VENTURA, CA 93003-5465

BRENDAN GAHAN
3182 TRINITY DR
VENTURA, CA 93003-4919

BRENDAN GIELOW
4588 LEATHERWOOD ST
CAMARILLO, CA 93012-910

BRENDAN GUINEY
1406 LA JOLLA DR
THOUSAND OAKS, CA 91362-2328

BRENDAN KELLY
814 VERNA AVE
NEWBURY PARK, CA 91320-2148

BRENDAN MCBREEN
303 FOX HILLS DR
THOUSAND OAKS, CA 91361-1304

BRENDAN MURPHY
501 E WILBUR RD
THOUSAND OAKS, CA 91360-5480

BRENDAN PEGG
2272 HILLCREST DR
VENTURA, CA 93001-2410

BRENDAN RICHARD
1220 JOHNSON DR SPC 59
VENTURA, CA 93003-640

BRENDAN RIOS
701 MOBIL AVE APT 232
CAMARILLO, CA 93010-4655

BRENDAN YAFFE
711 OAK SHADOW VIEW PL
NEWBURY PARK, CA 91320-4161

BRENDEN GARCIA
2534 ELDERBERRY DR
OXNARD, CA 93036-1508

BRENDEN JONES
1674 SHORELINE ST
CAMARILLO, CA 93010-6016

BRENDEN THROCKMORTON
2245 KATHERINE AVE
VENTURA, CA 93003-6762

BRENDINE CARLSON
142 CATHY DR
NEWBURY PARK, CA 91320-3102

BRENDON BILLYE
72 W SANTA CLARA ST UNIT 309
VENTURA, CA 93001-2589

BRENDON FRIEDMAN
219 EL MEDIO ST
VENTURA, CA 93001-1727

BRENDON GARCIA
738 DEBBIE ST
NEWBURY PARK, CA 91320-3013

BRENDON MOORE
605 CANYON VISTA DR
NEWBURY PARK, CA 91320-2729

BRENDON REYES
716 GLEN OAKS RD
THOUSAND OAKS, CA 91360-5934

BRENN CHICA
1416 RAMONA DR
NEWBURY PARK, CA 91320-3565

BRENNA ERLBAUM
1162 VISTA CANYON LN
NEWBURY PARK, CA 91320-1000

BRENNA FLORES
1652 LOLA WAY
OXNARD, CA 93030-5079

BRENNA HUHN
3133 DOREEN WAY
VENTURA, CA 93003-3205

BRENNA JONES
858 PASEO TOSAMAR
CAMARILLO, CA 93012-9427

BRENNA PATRICK
4670 CAMPUS ST
VENTURA, CA 93003-3822

BRENNA THOMAS
555 PASEO DE CORTAGA
CAMARILLO, CA 93010-5946

BRENNAN CALLEY
500 FOREST PARK BLVD APT 323A
OXNARD, CA 93036-5527

BRENNAN LYNCH
396 MCKNIGHT RD
NEWBURY PARK, CA 91320-4728

BRENOA NEECE
66 S VENTURA AVE APT 111
VENTURA, CA 93001-2738

BRENT BAKER
258 GRANDVIEW CIR
CAMARILLO, CA 93010-7828

BRENT BEASLEY
1100 S SEAWARD AVE
VENTURA, CA 93001-3849

BRENT BILLINGSLEA
140 CORSICANA DR
OXNARD, CA 93036-1303

BRENT BRAZIER
760 WARWICK AVE APT 8
THOUSAND OAKS, CA 91360-3722

BRENT CAMBRE
223 ERBES RD APT 213
THOUSAND OAKS, CA 91362-2703

BRENT CARVER
1642 E HILLCREST DR APT 101
THOUSAND OAKS, CA 91362-2614

BRENT CROSBY
334 CALLE LARIOS
CAMARILLO, CA 93010-1733

BRENT EGELHOFF
2035 PIERPONT BLVD
VENTURA, CA 93001-3862

BRENT ELKINS
6885 KINGLET ST
VENTURA, CA 93003-7139

BRENT ENEIX
1860 MIRAMAR DR
VENTURA, CA 93001-2343

BRENT HARDIN
665 ARNEILL RD
CAMARILLO, CA 93010-4741

BRENT HEAD
2668 ELMIRA ST
NEWBURY PARK, CA 91320-3207

BRENT JOHNSON
347 LUPINE WAY
VENTURA, CA 93001-2201

BRENT KIRAH
3411 GLORIA DR
NEWBURY PARK, CA 91320-2008

BRENT KRUK
218 CALLE OROVISTA
CAMARILLO, CA 93012-927

BRENT KUYLEN
732 FOREST PARK BLVD APT 116
OXNARD, CA 93036-5433

BRENT LAABS
2844 PORTER LN
VENTURA, CA 93003-4666

BRENT LANCASTER
7102 VILLAGE 7
CAMARILLO, CA 93012-6933

BRENT MCBRIAN
225 ERBES RD APT 103
THOUSAND OAKS, CA 91362-2719

BRENT RAMIREZ
3375 GERALD DR
NEWBURY PARK, CA 91320-2910

BRENT SAFRANSKI
2191 JAMES AVE
VENTURA, CA 93003-6734

BRENT SALMON
7 COPLAND CIR
VENTURA, CA 93003-5218

BRENT SCHATZ
939 VISTA DEL MAR PL APT 406
VENTURA, CA 93001-3719

BRENT WEBER
2121 YADRA PL APT 220
OXNARD, CA 93036-3777

BRENT WEBER
2134 RUSCHIA WAY
OXNARD, CA 93030-6096

BRENT WILCOX
970 CORTE AUGUSTA
CAMARILLO, CA 93010-7434

BRENT ZIMMERMAN
424 CALLE EL VOLADOR UNIT B
CAMARILLO, CA 93010-3060

BRENT ZOLLINGER
3070 BERNADINE ST
NEWBURY PARK, CA 91320-4414

BRENTA CHANG
978 E MAIN ST
VENTURA, CA 93001-3026

BRENTON WEIST
528 S DOS CAMINOS AVE
VENTURA, CA 93003-4714

BRET BIRKETT
868 AVENIDA VALENCIA
CAMARILLO, CA 93012-986

BRET BLACK
1304 PARKHILL CT
CAMARILLO, CA 93010-3517

BRET CAMPBELL
60 CALETA DR
CAMARILLO, CA 93012-5106

BRET COLMAN
1054 E MAIN ST
VENTURA, CA 93001-3028

BRET DELZEIT
256 S PACIFIC AVE
VENTURA, CA 93001-3474

BRET DELZEIT
6320 CARDINAL ST
VENTURA, CA 93003-6516

BRET HELLER
187 CINDY AVE
NEWBURY PARK, CA 91320-4422

BRET JOHNSON
1272 E SANTA CLARA ST
VENTURA, CA 93001-3128

BRET JOHNSON
1844 SUNSET DR
VENTURA, CA 93001-2357

BRET NORTHERN
1647 MENDOCINO LN
NEWBURY PARK, CA 91320-1817

BRET SWINEHART
2860 CLEVELAND DR
OXNARD, CA 93036-1203

BRETT BANDUCCI
368 CITADEL AVE
VENTURA, CA 93003-3851

BRETT CARR
1485 CHURCH ST
VENTURA, CA 93001-2216

BRETT CLARKE
1653 HEDERA LN
OXNARD, CA 93030-667

BRETT CLOTHIER
1773 CRYSTAL VIEW CIR
NEWBURY PARK, CA 91320-4574

BRETT COMPOSITOR
1228 VIA MONTOYA
CAMARILLO, CA 93010-4844

BRETT DEACON
241 MARIPOSA DR
NEWBURY PARK, CA 91320-3741

BRETT DENNEN
2849 PIERPONT BLVD
VENTURA, CA 93001-4060

BRETT DEOLIVEIRA
460 S VENTU PARK RD
NEWBURY PARK, CA 91320-4646

BRETT FISHER
909 LINDAWOOD ST
NEWBURY PARK, CA 91320-3635

BRETT FODE
73 N KALORAMA ST
VENTURA, CA 93001-2903

BRETT FREEMAN
4032 COCOS CT
VENTURA, CA 93003-3607

BRETT HALFAR
507 LANTANA ST APT 131
CAMARILLO, CA 93010-6170

BRETT HOUK
1821 CRYSTAL VIEW CIR
NEWBURY PARK, CA 91320-4596

BRETT JENSEN
302 OAKWOOD ST
VENTURA, CA 93001-1671

BRETT JORDAN
771 HALEVY ST
VENTURA, CA 93003-8257

BRETT KAHANOWITCH
484 CANYON VISTA DR
NEWBURY PARK, CA 91320-2725

BRETT KOMINEK
200 S GLENN DR APT 47
CAMARILLO, CA 93010-7971

BRETT LANE
70 SEABURY CT
NEWBURY PARK, CA 91320-3336

BRETT LEMIEUX
200 S GLENN DR APT 117
CAMARILLO, CA 93010-7900

BRETT MARSHALL
253 OCCIDENTAL DR
OXNARD, CA 93036-2448

BRETT MCKINNEY
1413 GRAVES AVE APT 1211
OXNARD, CA 93030-697

BRETT MCMURDO
1168 CORTE RIVIERA
CAMARILLO, CA 93010-7431

BRETT MILLER
291 HIRAM AVE
NEWBURY PARK, CA 91320-3217

BRETT MOLOTSKY
3065 BRIDGEHAMPTON WAY
CAMARILLO, CA 93012-7737

BRETT PARKER
1890 W HILLCREST DR APT 525
NEWBURY PARK, CA 91320-2362

BRETT PETERSEN
1195 E MAIN ST APT B
VENTURA, CA 93001-3185

BRETT RENAKER
237 EL BOSQUECILLO
CAMARILLO, CA 93010-2863

BRETT ROBBINS
420 EVA ST
VENTURA, CA 93003-4720

BRETT ROBERTS
633 LANTANA ST APT 40
CAMARILLO, CA 93010-6131

BRETT ROPES
649 ARNEILL RD
CAMARILLO, CA 93010-4740

BRETT SCHENKEL
1940 LOS FELIZ DR APT G
THOUSAND OAKS, CA 91362-3014

BRETT WALKER
1657 HEDERA LN
OXNARD, CA 93030-667

BRETT WILLIAMSON
41 N KALORAMA ST
VENTURA, CA 93001-2903

BRETT WINSTON
1175 RED OAK PL
CAMARILLO, CA 93010-3032

BRETT WISENBAKER
3324 SAN LUIS ST
VENTURA, CA 93003-3012

BRETT YORKE
592 PIONEER ST
CAMARILLO, CA 93010-7600

BRETT ZAMBROVITZ
59 CALLE VISTA
CAMARILLO, CA 93010-1751

BREWSTER JEPSEN
63 JORDAN AVE
VENTURA, CA 93001-3509

BRI GARCIA
2241 JARDIN DR
OXNARD, CA 93036-2505

BRIAN AASEN
3374 MOSS LANDING BLVD
OXNARD, CA 93036-5355

BRIAN ABDULLATIF
6500 TELEPHONE RD APT 102
VENTURA, CA 93003-4400

BRIAN AHCHING
700 N WENDY DR APT 8
NEWBURY PARK, CA 91320-3051

BRIAN AHERN
677 SHADOW LAKE DR
THOUSAND OAKS, CA 91360-2544

BRIAN ALDRIDGE
23 S EMMA AVE
VENTURA, CA 93003-3209

BRIAN ALEJANDRE
724 OWENS RIVER DR
OXNARD, CA 93036-5359

BRIAN ALTON
6037 SPARROW ST
VENTURA, CA 93003-6150

BRIAN ALTROCK
462 OAK CREEK DR
THOUSAND OAKS, CA 91361-1144

BRIAN ANDERSON
384 LEMAR AVE
OXNARD, CA 93036-1335

BRIAN AYALA
460 FOREST PARK BLVD APT 216
OXNARD, CA 93036-5496

BRIAN BAI
99 CINDY AVE
NEWBURY PARK, CA 91320-4420

BRIAN BALLESTEROZ
2750 DETROIT DR
OXNARD, CA 93036-1784

BRIAN BARRY
175 VENADO AVE
NEWBURY PARK, CA 91320-3652

BRIAN BARTLETT
773 ARBOR AVE
VENTURA, CA 93003-4803

BRIAN BATES
211 S HEMLOCK ST
VENTURA, CA 93001-3117

BRIAN BAXTER
1124 HENDRIX AVE
THOUSAND OAKS, CA 91360-3647

BRIAN BEAUREGARD
152 N MILLS RD
VENTURA, CA 93003-3030

BRIAN BECKER
893 EMPIRE AVE APT 202
VENTURA, CA 93003-4901

BRIAN BERNASCONI
7405 LEMUR ST
VENTURA, CA 93003-6832

BRIAN BERNSTEIN
1792 EVANS AVE
VENTURA, CA 93001-3427

BRIAN BIRD
460 MCKNIGHT RD
NEWBURY PARK, CA 91320-4730

BRIAN BISHOP
725 AVENIDA VALENCIA
CAMARILLO, CA 93012-985

BRIAN BIVINS
1300 SARATOGA AVE UNIT 207
VENTURA, CA 93003-6402

BRIAN BLACK
361 RIVERPARK BLVD APT 104
OXNARD, CA 93036-7663

BRIAN BLEVINS
6359 CORTE TUNITAS
CAMARILLO, CA 93012-9418

BRIAN BLUESTEIN
639 VIA MARQUESA
CAMARILLO, CA 93012-921

BRIAN BONILLA
672 AVENIDA DE LA PLATA
NEWBURY PARK, CA 91320-2425

BRIAN BORGH
3975 TELEGRAPH RD SPC 34
VENTURA, CA 93003-8604

BRIAN BOUCHET
192 TOWNSITE PROMENADE
CAMARILLO, CA 93010-7582

BRIAN BROOKES
893 EMPRESS AVE
CAMARILLO, CA 93010-4541

BRIAN BROTSKI
1131 ROSEWOOD AVE
CAMARILLO, CA 93010-2839

BRIAN BUCELL
257 SANTA SUSANA RD
CAMARILLO, CA 93010-7574

BRIAN BUCKLEY
1381 E SANTA CLARA ST APT 58
VENTURA, CA 93001-3225

BRIAN BYRD
426 S DOS CAMINOS AVE
VENTURA, CA 93003-4737

BRIAN CAMPBELL
501 W VINEYARD AVE APT 349
OXNARD, CA 93036-1955

BRIAN CARTER
1011 INSPIRATION WAY
VENTURA, CA 93001-3080

BRIAN CASTILLO
323 W PARK ROW AVE
VENTURA, CA 93001-1873

BRIAN CATANACH
987 INSPIRATION WAY
VENTURA, CA 93001-3079

BRIAN CISNEROS
515 AVENIDA DEL PLATINO
NEWBURY PARK, CA 91320-2506

BRIAN CLARK
156 S LAUREL ST APT 2
VENTURA, CA 93001-3057

BRIAN CLARK
2396 WARBLER AVE
VENTURA, CA 93003-7147

BRIAN COHN
135 W CENTER ST
VENTURA, CA 93001-1812

BRIAN COLLET
2248 N H ST
OXNARD, CA 93036-1548

BRIAN COMER
103 CAMINO RUIZ APT 13
CAMARILLO, CA 93012-6759

BRIAN CONLEY
2168 LONSDALE ST
CAMARILLO, CA 93010-3314

BRIAN COOKE
190 S PALM ST
VENTURA, CA 93001-2712

BRIAN COPELAND
177 SAINT MARYS DR
OXNARD, CA 93036-2428

BRIAN CORREIAR
261 EVA ST
VENTURA, CA 93003-4712

BRIAN COX
408 WALKER AVE
CAMARILLO, CA 93010-6537

BRIAN CRAIG
2116 EMPRESA LN
OXNARD, CA 93036-8241

BRIAN CRANDALL
208 BROOK RD
NEWBURY PARK, CA 91320-4604

BRIAN CRANE
1327 SEAFARER ST
VENTURA, CA 93001-4251

BRIAN CRITCHLEY
42 N BRENT ST
VENTURA, CA 93003-2808

BRIAN CRUZ
311 FOXGLOVE PL
OXNARD, CA 93036-2345

BRIAN CUILTY
467 GREEN RIVER ST
OXNARD, CA 93036-5316

BRIAN CURRENT
344 SPRING PARK RD
CAMARILLO, CA 93012-7734

BRIAN DAVIES
710 HERMOSA WAY
OXNARD, CA 93036-8234

BRIAN DEAN
199 RANCHO ADOLFO DR
CAMARILLO, CA 93012-5114

BRIAN DEPPEN
2775 HARBOR BLVD
VENTURA, CA 93001-4107

BRIAN DERUEDA
843 CALLE PORTILLA
CAMARILLO, CA 93010-9205

BRIAN DICKEY
447 LA MARINA DR
CAMARILLO, CA 93010-8450

BRIAN DILLEY
3817 CALLE LINDA VISTA
NEWBURY PARK, CA 91320-1922

BRIAN DOLLENMAYER
1269 ARROYO VIEW ST
NEWBURY PARK, CA 91320-6572

BRIAN DONALDSON
361 HADLEY DR
VENTURA, CA 93003-5205

BRIAN DONOVAN
1710 W HILLCREST DR APT 188
NEWBURY PARK, CA 91320-2321

BRIAN DOW
227 GENEIVE CIR
CAMARILLO, CA 93010-7820

BRIAN DUFORT
5036 VIA CALDERON
CAMARILLO, CA 93012-6736

BRIAN DWIGHT
3645 MOUND AVE
VENTURA, CA 93003-3155

BRIAN DWYER
245 OAKLEAF DR APT 106
THOUSAND OAKS, CA 91360-3851

BRIAN EHLER
3317 N VENTURA RD
OXNARD, CA 93036-5348

BRIAN ELKINS
452 S BRENT ST
VENTURA, CA 93003-4707

BRIAN ELMORE
2712 E PONDEROSA DR APT 38
CAMARILLO, CA 93010-4848

BRIAN ENGH
5 BRADFORD AVE
CAMARILLO, CA 93010-1702

BRIAN ERWAY
92 ANACAPA ST
VENTURA, CA 93001-3530

BRIAN ESPETITEE
361 CAPISTRANO CT
CAMARILLO, CA 93010-6241

BRIAN ESSEN
480 PASEO CAMARILLO APT 201
CAMARILLO, CA 93010-5987

BRIAN EVRIST
2088 W HILLCREST DR APT 207
NEWBURY PARK, CA 91320-1774

BRIAN FARWELL
1392 LA JOLLA DR
THOUSAND OAKS, CA 91362-2227

BRIAN FAY
1277 RAMONA DR
NEWBURY PARK, CA 91320-3544

BRIAN FIELD
110 DEERPATH LN
NEWBURY PARK, CA 91320-3801

BRIAN FIELD
197 DONEGAL AVE
NEWBURY PARK, CA 91320-3421

BRIAN FILICE
854 MONT BLANC DR
VENTURA, CA 93001-2021

BRIAN FILOTEO
2010 BAHIA DR
OXNARD, CA 93036-2491

BRIAN FLISS
367 E THOUSAND OAKS BLVD APT 102
THOUSAND OAKS, CA 91360-8254

BRIAN FOGATA
86 SAN CLEMENTE ST
VENTURA, CA 93001-3567

BRIAN FORKIN
5247 CREEKSIDE RD
CAMARILLO, CA 93012-5419

BRIAN FORTUNE
286 WALL ST
VENTURA, CA 93001-2619

BRIAN FRY
2206 DERBY ST
CAMARILLO, CA 93010-3308

BRIAN GALLAGHER
736 GERST DR
NEWBURY PARK, CA 91320-2111

BRIAN GARRIDO
1101 VENTURA BLVD SPC 164
OXNARD, CA 93036-321

BRIAN GARVEY
89 N ASHWOOD AVE APT 208
VENTURA, CA 93003-1853

BRIAN GERRARD
2887 SHIRLEY DR
NEWBURY PARK, CA 91320-3074

BRIAN GOETSCH
737 WARWICK AVE
THOUSAND OAKS, CA 91360-3718

BRIAN GONZALEZ
1129 POLI ST
VENTURA, CA 93001-3105

BRIAN GREGORY
3987 CALLE MIRA MONTE
NEWBURY PARK, CA 91320-1930

BRIAN GROFF
302 S EMMA AVE
VENTURA, CA 93003-4741

BRIAN GUY
640 WARWICK AVE
THOUSAND OAKS, CA 91360-3717

BRIAN HANSEN
3133 ENTRADA DR
VENTURA, CA 93003-4811

BRIAN HARMON
684 ARBOR AVE
VENTURA, CA 93003-4802

BRIAN HARRIS
4986 SHENANDOAH ST
VENTURA, CA 93003-5977

BRIAN HEATH
680 PASEO VISTA
NEWBURY PARK, CA 91320-2714

BRIAN HEATLEY
137 LA FORTUNA
NEWBURY PARK, CA 91320-1012

BRIAN HENKE
163 CINDY AVE
NEWBURY PARK, CA 91320-4422

BRIAN HENNING
143 RIPLEY ST
CAMARILLO, CA 93010-2617

BRIAN HENRY
374 HARTE AVE
VENTURA, CA 93003-4230

BRIAN HERRERA
1925 SNOW AVE
OXNARD, CA 93036-7958

BRIAN HEWITT
188 E WARNER ST
VENTURA, CA 93001-1758

BRIAN HICKS
1280 PASEO RANCHO SERRANO
THOUSAND OAKS, CA 91362-2621

BRIAN HILL
322 EL MEDIO ST
VENTURA, CA 93001-1730

BRIAN HINOJOF
3005 E MAIN ST APT 106
VENTURA, CA 93003-4748

BRIAN HITESHEW
4954 PASEO MONTELENA
CAMARILLO, CA 93012-5263

BRIAN HO
825 CALLE PORTILLA
CAMARILLO, CA 93010-9205

BRIAN HOBIN
692 TENNIS CLUB LN
THOUSAND OAKS, CA 91360-4285

BRIAN HOYT
4900 TELEGRAPH RD APT 624
VENTURA, CA 93003-4127

BRIAN IKENNAOBIOHA
643 AVENIDA DE LA PLATA
NEWBURY PARK, CA 91320-2422

BRIAN ISRAEL
3133 CHANNEL DR
VENTURA, CA 93003-4960

BRIAN JACOBSON
161 EL PAJARO
NEWBURY PARK, CA 91320-1006

BRIAN JOHNSON
1244 CHALMETTE AVE
VENTURA, CA 93003-5849

BRIAN JOHNSON
6565 PARTRIDGE DR
VENTURA, CA 93003-6242

BRIAN JOHNSON
742 FOREST PARK BLVD APT 222
OXNARD, CA 93036-5413

BRIAN JONES
4732 ELLINGTON ST
VENTURA, CA 93003-373

BRIAN JORGENSEN
2973 BAYSHORE AVE
VENTURA, CA 93001-4124

BRIAN KASZTELAN
1231 BEACHMONT ST
VENTURA, CA 93001-4227

BRIAN KEELAN
36 CALLE CATALUNA
CAMARILLO, CA 93012-9470

BRIAN KELLEY
349 CAPISTRANO CT
CAMARILLO, CA 93010-6241

BRIAN KENNY
808 HACIENDA DR
CAMARILLO, CA 93012-5216

BRIAN KILGORE
1012 CALLE YUCCA
THOUSAND OAKS, CA 91360-2234

BRIAN KINNARE
3016 SERENO AVE
VENTURA, CA 93003-4731

BRIAN KLEPPE
228 ROSEWOOD ST
VENTURA, CA 93001-1668

BRIAN KLOCKO
3257 STRATHMORE DR
VENTURA, CA 93003-4800

BRIAN KOLAKOWSKI
577 ALIENTO WAY
CAMARILLO, CA 93012-5276

BRIAN KREMER
1108 HARRIS AVE
CAMARILLO, CA 93010-2921

BRIAN KRETSCHMER
7031 WOLVERINE ST
VENTURA, CA 93003-7048

BRIAN KRUELLE
1138 BOLLIN AVE
CAMARILLO, CA 93010-4710

BRIAN KUPFER
713 PASEO CAMARILLO APT 181
CAMARILLO, CA 93010-719

BRIAN KWAN
2720 WAGON WHEEL RD APT 336
OXNARD, CA 93036-2195

BRIAN KWASNY
3333 PORTER LN
VENTURA, CA 93003-5003

BRIAN LAIRD
7153 VILLAGE 7
CAMARILLO, CA 93012-6921

BRIAN LAMBERT
3900 E MAIN ST SPC 65
VENTURA, CA 93003-8298

BRIAN LANE
3712 GOLDEN POND DR
CAMARILLO, CA 93012-7748

BRIAN LANFELD
2739 HARBOR BLVD
VENTURA, CA 93001-4111

BRIAN LANTOS
2037 PIERPONT BLVD
VENTURA, CA 93001-3862

BRIAN LARSEN
2651 WAGON WHEEL RD
UNIT 612
OXNARD, CA 93036-1448

BRIAN LE
1403 TORERO DR
OXNARD, CA 93030-6198

BRIAN LEE
792 TUOLUMNE AVE
THOUSAND OAKS, CA 91360-4252

BRIAN LESEBERG
6520 SWAN ST
VENTURA, CA 93003-7114

BRIAN LIM
202 GIANT OAK AVE
NEWBURY PARK, CA 91320-3463

BRIAN LIRA
677 PASEO LA PERLA
NEWBURY PARK, CA 91320-2456

BRIAN LISH
3609 BREEZY DR
CAMARILLO, CA 93012-7851

BRIAN LOPEZ
229 POPLAR CREST AVE
NEWBURY PARK, CA 91320-4058

BRIAN LOPEZ
69 E RAMONA ST
VENTURA, CA 93001-1904

BRIAN LOUIS
3628 BRIDGEHAMPTON WAY
CAMARILLO, CA 93012-7702

BRIAN LOWE
283 POPLAR CREST AVE
NEWBURY PARK, CA 91320-4058

BRIAN LUBBEN
3091 LISA CT
NEWBURY PARK, CA 91320-3028

BRIAN MACLENNAN
401 W VINEYARD AVE APT 363
OXNARD, CA 93036-1956

BRIAN MACNEIL
1214 BRIANA CIR
OXNARD, CA 93030-6082

BRIAN MACPOLIN
156 CALLE VISTA
CAMARILLO, CA 93010-1700

BRIAN MALKIN
190 STONEGATE RD
CAMARILLO, CA 93010-7575

BRIAN MARTINEZ
1647 1/2 E OCEAN AVE
VENTURA, CA 93001-3303

BRIAN MATHIS
18 CALLE CATALUNA
CAMARILLO, CA 93012-9470

BRIAN MAY
477 BAJA CT
CAMARILLO, CA 93010-6259

BRIAN MCELHINEY
1186 VIA MONTOYA
CAMARILLO, CA 93010-4842

BRIAN MCGEE
2513 BAYSHORE AVE
VENTURA, CA 93001-3913

BRIAN MCMANUS
391 S BRENT ST
VENTURA, CA 93003-4704

BRIAN MCSWEENEY
2830 WAGON WHEEL RD
UNIT 201
OXNARD, CA 93036-1187

BRIAN MELDRUM
163 GREENMEADOW AVE
NEWBURY PARK, CA 91320-4146

BRIAN MELTON
4432 CALLE ARGOLLA
CAMARILLO, CA 93012-5180

BRIAN MELVOLD
947 BOWER WAY
THOUSAND OAKS, CA 91360-6011

BRIAN MERCER
1680 SHORELINE ST
CAMARILLO, CA 93010-6016

BRIAN MEYER
1180 WINTHROP LN
VENTURA, CA 93001-4048

BRIAN MIXON
123 CAMINO RUIZ APT 91
CAMARILLO, CA 93012-6753

BRIAN MOLINA
1300 SARATOGA AVE UNIT 1509
VENTURA, CA 93003-6415

BRIAN MORAILA
331 N OLIVE ST
VENTURA, CA 93001-1863

BRIAN MOUNTS
1542 EUCLID AVE
CAMARILLO, CA 93010-3137

BRIAN MULDOON
4388 CENTRAL AVE SPC 83
CAMARILLO, CA 93010-8525

BRIAN MULVEHILL
909 SANDPIPER CT
VENTURA, CA 93001-4153

BRIAN MURPHY
2736 E PONDEROSA DR APT 142
CAMARILLO, CA 93010-4854

BRIAN MURPHY
3027 N OXNARD BLVD
OXNARD, CA 93036-5444

BRIAN NARANJO
2016 WHEELWRIGHT LN
NEWBURY PARK, CA 91320-5710

BRIAN NIMS
1931 YOLANDA ST
CAMARILLO, CA 93010-6355

BRIAN NOMI
1212 DOMINGO PL
OXNARD, CA 93030-2595

BRIAN NOONAN
1131 HENDRIX AVE
THOUSAND OAKS, CA 91360-3648

BRIAN NOVOA
705 GREENWICH DR
THOUSAND OAKS, CA 91360-6019

BRIAN O'NEILL
1810 OLEARY CT
NEWBURY PARK, CA 91320-3436

BRIAN OLSEN
1222 ROWLAND AVE
CAMARILLO, CA 93010-3248

BRIAN OLSEN
641 ROBLE LN
OXNARD, CA 93036-5047

BRIAN OLSON
66 CALLE ESCALON
CAMARILLO, CA 93010-1709

BRIAN OLSON
913 PASEO CAMARILLO APT 762
CAMARILLO, CA 93010-847

BRIAN ORTIZ
2876 SAILOR AVE
VENTURA, CA 93001-4158

BRIAN ORTIZ
3497 LOUIS DR
NEWBURY PARK, CA 91320-2929

BRIAN PALMER
625 PASEO DE CORTAGA
CAMARILLO, CA 93010-5969

BRIAN PARSONS
190 ENSENADA AVE
NEWBURY PARK, CA 91320-3631

BRIAN PARSONS
19 DONALD AVE
NEWBURY PARK, CA 91320-4406

BRIAN PATTEN
2490 WOODPECKER AVE
VENTURA, CA 93003-7138

BRIAN PERRY
3020 SHIRLEY DR
NEWBURY PARK, CA 91320-3041

BRIAN PICKREL
5490 CAMINO DEVILLE
CAMARILLO, CA 93012-8600

BRIAN POLIZZI
324 TOWNSITE PROMENADE APT 302
CAMARILLO, CA 93010-7874

BRIAN RADFORD
2482 BUNTING AVE
VENTURA, CA 93003-6902

BRIAN RAILEY
371 SYCAMORE COTTAGE CT
CAMARILLO, CA 93012-7733

BRIAN RAMSEY
1300 SARATOGA AVE UNIT 1611
VENTURA, CA 93003-6424

BRIAN RATTRAY
2462 PLEASANT WAY UNIT L
THOUSAND OAKS, CA 91362-3275

BRIAN REGAN
137 SAN CLEMENTE ST
VENTURA, CA 93001-3533

BRIAN REILLY
527 RANCHO DR
VENTURA, CA 93003-4658

BRIAN REINHART
10 DELOZ DR
CAMARILLO, CA 93012-7310

BRIAN REYNOSO
3090 CHANNEL DR APT 220
VENTURA, CA 93003-4983

BRIAN RITCHIE
848 BARTON AVE
CAMARILLO, CA 93010-2610

BRIAN ROBERTS
655 MUSTANG ST
CAMARILLO, CA 93010-7698

BRIAN RODRIGUEZ
1710 W HILLCREST DR APT 94
NEWBURY PARK, CA 91320-2311

BRIAN ROSSLING
279 SPINDLEWOOD AVE
CAMARILLO, CA 93012-904

BRIAN RUGG
540 E SANTA CLARA ST APT 101
VENTURA, CA 93001-401

BRIAN SARGENT
211 LOUISIANA PL
OXNARD, CA 93036-1210

BRIAN SCHARICH
407 VIA OLIVERA
CAMARILLO, CA 93012-975

BRIAN SCUTT
1053 LOEWE LN APT 101
VENTURA, CA 93003-8201

BRIAN SHEEHAN
3494 WILLIAM DR
NEWBURY PARK, CA 91320-2932

BRIAN SIMSON
3170 PORTER LN
VENTURA, CA 93003-4841

BRIAN SIN
121 S GARDEN ST
VENTURA, CA 93001-2586

BRIAN SLYWKA
531 OAKHAMPTON ST
THOUSAND OAKS, CA 91361-1344

BRIAN SMITH
4030 MARSHALL ST
VENTURA, CA 93003-3656

BRIAN SMITHERS
1110 MONTE SERENO DR
THOUSAND OAKS, CA 91360-2407

BRIAN SNODGRASS
555 ROSEWOOD AVE APT 402
CAMARILLO, CA 93010-5901

BRIAN SNODGRASS
750 CLYDE RIVER RD UNIT 417
OXNARD, CA 93036-5587

BRIAN STARR
268 VILLAGE COMMONS BLVD UNIT 21
CAMARILLO, CA 93012-6827

BRIAN STEVENS
1380 RAMONA DR
NEWBURY PARK, CA 91320-3550

BRIAN STEVENSON
300 GREEN MOOR PL
THOUSAND OAKS, CA 91361-1138

BRIAN STORCK
2384 PLEASANT WAY UNIT B
THOUSAND OAKS, CA 91362-3249

BRIAN STRAUSS
533 E GAINSBOROUGH RD
THOUSAND OAKS, CA 91360-5338

BRIAN STRAYER
374 KERN ST
VENTURA, CA 93003-5216

BRIAN SUPPLE
2191 FARNWORTH ST
CAMARILLO, CA 93010-3309

BRIAN TANIO
957 E SANTA CLARA ST APT A
VENTURA, CA 93001-5001

BRIAN TEICHNER
72 ILEX DR
NEWBURY PARK, CA 91320-3353

BRIAN THOMAS
3290 GERALD DR
NEWBURY PARK, CA 91320-2950

BRIAN THOMPSON
1150 VENTURA BLVD SPC 123
CAMARILLO, CA 93010-7783

BRIAN THORSON
511 ARCADE DR
VENTURA, CA 93003-4503

BRIAN THORSON
5477 RALSTON ST UNIT 113
VENTURA, CA 93003-6081

BRIAN TIERNEY
4417 WESTMONT ST
VENTURA, CA 93003-3815

BRIAN TORRE
3471 GLORIA DR
NEWBURY PARK, CA 91320-2008

BRIAN TORRES
53 E SIMPSON ST
VENTURA, CA 93001-1932

BRIAN TRAN
531 WINCHESTER DR
OXNARD, CA 93036-1464

BRIAN TRIMMER
130 CALLE DE LA ROSA
CAMARILLO, CA 93012-5005

BRIAN TUAI
879 CORTE LA CIENEGA
CAMARILLO, CA 93010-7468

BRIAN TUCKER
212 CAMINO CORTINA
CAMARILLO, CA 93010-2600

BRIAN TUSO
2105 E PONDEROSA DR APT 214
CAMARILLO, CA 93010-4659

BRIAN TUTKO
6160 PROMONTORY LN APT 345
VENTURA, CA 93003-6582

BRIAN UMANA
1884 LOS FELIZ DR APT 45
THOUSAND OAKS, CA 91362-3082

BRIAN VARGAS
502 HOLLY AVE
OXNARD, CA 93036-1905

BRIAN VINSON
3700 DEAN DR UNIT 1006
VENTURA, CA 93003-3272

BRIAN WALKER
3633 LESSER DR
NEWBURY PARK, CA 91320-2063

BRIAN WALLACE
3098 CHANNEL DR APT 205
VENTURA, CA 93003-4944

BRIAN WEISS
920 WATERBURY LN
VENTURA, CA 93001-3844

BRIAN WETZEL
326 W MISSION AVE
VENTURA, CA 93001-1834

BRIAN WHITSITT
3700 DEAN DR UNIT 206
VENTURA, CA 93003-3328

BRIAN WIGGINS
1240 MCKNIGHT RD
NEWBURY PARK, CA 91320-4724

BRIAN WILKINSON
1268 E META ST APT 5
VENTURA, CA 93001-3132

BRIAN WORTHAN
1753 EDGEMONT DR
CAMARILLO, CA 93010-3134

BRIAN WRENNALL
2655 BALBOA ST
OXNARD, CA 93036-1741

BRIAN ZAMARRIPA
83 W RAMONA ST
VENTURA, CA 93001-1642

BRIAN ZAMORE
1627 EDGEMONT DR
CAMARILLO, CA 93010-3132

BRIANA CAMPBELL
4958 SHENANDOAH ST
VENTURA, CA 93003-5980

BRIANA HASSETT
844 SAINT CHARLES DR APT 3
THOUSAND OAKS, CA 91360-4006

BRIANA JUNGWIRTH
883 VISTA DEL MAR PL APT 202
VENTURA, CA 93001-3714

BRIANA KALLAS
238 YALE AVE
VENTURA, CA 93003-3918

BRIANA MARTINEZ
320 RODGERS ST
VENTURA, CA 93003-5299

BRIANA MARTINEZ
562 ARCADE DR
VENTURA, CA 93003-4504

BRIANA PENTECOST
1500 LOMBARD ST APT 2013
OXNARD, CA 93030-8272

BRIANA PRINCE
243 E WILBUR RD APT 106
THOUSAND OAKS, CA 91360-5489

BRIANA SANTISTEVAN
2111 PASEO ELEGANTE
OXNARD, CA 93030-7374

BRIANA SIXEL
580 SAN TELMO CIR
NEWBURY PARK, CA 91320-2822

BRIANA SMITH
907 PASEO CAMARILLO APT 839
CAMARILLO, CA 93010-735

BRIANA SUMIDA
2133 SHERBORNE ST
CAMARILLO, CA 93010-3336

BRIANA SWARTZ
5162 LAUREL PARK DR
CAMARILLO, CA 93012-5337

BRIANA TRUJILLO
2651 WAGON WHEEL RD UNIT 419
OXNARD, CA 93036-1374

BRIANA WESLEY
2103 VIOLA WAY
OXNARD, CA 93030-663

BRIANNA ALMANZA
631 KIRK AVE
VENTURA, CA 93003-5056

BRIANNA BARRAZA
2825 VENTURA BLVD APT 8
OXNARD, CA 93036-8824

BRIANNA BARRAZA
732 FOREST PARK BLVD APT 318
OXNARD, CA 93036-5436

BRIANNA BERTRAND
555 LAURIE LN APT L8
THOUSAND OAKS, CA 91360-5538

BRIANNA BILSON
748 LOIS AVE
NEWBURY PARK, CA 91320-2134

BRIANNA BRACAMONTES
6700 TELEPHONE RD APT 506
VENTURA, CA 93003-5554

BRIANNA CARDILINO
718 FOREST PARK BLVD APT 108
OXNARD, CA 93036-5403

BRIANNA COOPER
67 LOS PADRES DR
THOUSAND OAKS, CA 91361-1315

BRIANNA DOWLER
2621 POLI ST
VENTURA, CA 93003-1554

BRIANNA FLORES
443 OCCIDENTAL DR APT 26
OXNARD, CA 93036-2433

BRIANNA GALVAN
1224 VIA MONTOYA
CAMARILLO, CA 93010-4844

BRIANNA GISLER
42 N DOS CAMINOS AVE
VENTURA, CA 93003-2925

BRIANNA GONZALES
1220 SPARKMAN AVE
CAMARILLO, CA 93010-3254

BRIANNA GONZAN
2640 WAGON WHEEL RD APT 425
OXNARD, CA 93036-2154

BRIANNA LEVY
2135 ALAMEDA AVE
VENTURA, CA 93003-6672

BRIANNA LISTBERGER F
22 N DOS CAMINOS AVE
VENTURA, CA 93003-2925

BRIANNA MARTINEZ
200 S GLENN DR APT 134
CAMARILLO, CA 93010-7907

BRIANNA MATTECHECK
147 W HARRISON AVE APT D
VENTURA, CA 93001-5811

BRIANNA MEJIA
1287 LUSTRE DR
OXNARD, CA 93030-423

BRIANNA MILLER
2918 JANE CT
NEWBURY PARK, CA 91320-4425

BRIANNA POYNTER
217 WESLEY AVE
VENTURA, CA 93003-3444

BRIANNA ROTELLA
1000 POLI ST APT 10
VENTURA, CA 93001-3048

BRIANNA RUIZ
1132 DOVER LN APT B
VENTURA, CA 93001-846

BRIANNA SANTIAGO
1611 IMPATIENS DR
OXNARD, CA 93030-668

BRIANNA STOCKTON
188 S LAUREL ST
VENTURA, CA 93001-3023

BRIANNA SULLIVAN
474 E WILBUR RD APT 204
THOUSAND OAKS, CA 91360-5462

BRIANNA TORRES
365 TOWNSITE PROMENADE
CAMARILLO, CA 93010-7727

BRIANNA VANDOMELEN
6336 MERLIN ST
VENTURA, CA 93003-237

BRIANNA VIVEROS
1132 PORTOLA RD
VENTURA, CA 93003-5928

BRIANNA WILEMAN
803 PASEO CAMARILLO APT 42
CAMARILLO, CA 93010-848

BRIANNA WISEGARVER
185 S SANTA CRUZ ST
VENTURA, CA 93001-3550

BRIANNA WYNKOOP
1710 W HILLCREST DR APT 227
NEWBURY PARK, CA 91320-2325

BRIANNE ALAN
908 VALLECITO DR
VENTURA, CA 93001-2080

BRIANNE BECK
1420 SAPPHIRE DRAGON ST
NEWBURY PARK, CA 91320-5987

BRIANNE COLLIER
3286 FRANKIE DR
NEWBURY PARK, CA 91320-2101

BRIANNE MCGRATH
105 ENCINAL WAY
VENTURA, CA 93001-3317

BRIANNE PASCHEN
3270 FRANKIE DR
NEWBURY PARK, CA 91320-2101

BRIAUNNA WALL
4883 COLONY DR
CAMARILLO, CA 93012-5205

BRICE PRITCHARD
631 LAS POSAS RD APT 305
CAMARILLO, CA 93010-5735

BRIDG HOPKINSON
763 HACIENDA DR
CAMARILLO, CA 93012-5213

BRIDGEMAN CARNEY
694 SPRING WOOD ST
NEWBURY PARK, CA 91320-4761

BRIDGER BUCKLEY
1268 E META ST APT 6
VENTURA, CA 93001-3132

BRIDGET BRADY
1074 STRAVINSKY LN
VENTURA, CA 93003-5276

BRIDGET COONAN
174 E RAMONA ST
VENTURA, CA 93001-1907

BRIDGET CURRIE
893 SAINT CHARLES DR APT 1
THOUSAND OAKS, CA 91360-4034

BRIDGET FLEENER
507 SPRING PARK RD
CAMARILLO, CA 93012-7768

BRIDGET GOMES
205 N CONEJO SCHOOL RD APT 307
THOUSAND OAKS, CA 91362-2668

BRIDGET GROSSWENDT
3428 CARY CT
NEWBURY PARK, CA 91320-2001

BRIDGET HARMAN
7158 RALSTON ST
VENTURA, CA 93003-6351

BRIDGET JOHNS
555 LAURIE LN APT C26
THOUSAND OAKS, CA 91360-5592

BRIDGET KERTISS
225 EL BOSQUECILLO
CAMARILLO, CA 93010-2863

BRIDGET MC CARTHY
2206 SUNSET DR
VENTURA, CA 93001-2453

BRIDGET MCCARTHY
1491 CALLE LA CUMBRE
CAMARILLO, CA 93010-1816

BRIDGET MEDINA
819 PASEO CAMARILLO APT 465
CAMARILLO, CA 93010-704

BRIDGET MULHERN
5024 VIA CALDERON
CAMARILLO, CA 93012-6736

BRIDGET RIZVI
1425 KATHLEEN DR
NEWBURY PARK, CA 91320-4616

BRIDGET RUIZ
5676 DORSEY ST
VENTURA, CA 93003-227

BRIDGET THORNTON
5269 BUENA MESA CT
CAMARILLO, CA 93012-5300

BRIDGETT LOPEZ
567 LANTANA ST APT 168
CAMARILLO, CA 93010-6163

BRIDGETT MCKENZIE
551 CAMINO TIERRA SANTA APT 118
CAMARILLO, CA 93010-8605

BRIDGETTE ALGERT
2430 E OCEAN AVE
VENTURA, CA 93003-4515

BRIDGETTE CLYNE
5268 CREEKSIDE RD
CAMARILLO, CA 93012-5420

BRIDGETTE HICKEY
285 N VENTURA AVE APT 1
VENTURA, CA 93001-4533

BRIDGETTE KOZAR
1024 VISTA DEL MAR PL APT 303
VENTURA, CA 93001-3790

BRIDGETTE OVERSTREET
1174 BEECHWOOD ST
CAMARILLO, CA 93010-3013

BRIDGETTE RICKETTS
126 S CATALINA ST
VENTURA, CA 93001-3522

BRIDGETTE SCHATZ
4756 SULLIVAN ST APT 105
VENTURA, CA 93003-8211

BRIDGETTE TOLERTON
66 S VENTURA AVE APT 123
VENTURA, CA 93001-2738

BRIDGETTE TOLNAI
1555 MOBIL AVE
CAMARILLO, CA 93010-3323

BRIDGIT STASZEWSKI
301 DANVERS RIVER ST
OXNARD, CA 93036-5303

BRIDGITTE DRUKARCZYK
762 FOREST PARK BLVD APT 305
OXNARD, CA 93036-5382

BRIE DAVIS
701 JENNY DR
NEWBURY PARK, CA 91320-2014

BRIELLE HORROCKS
727 CAMINO MANZANAS
THOUSAND OAKS, CA 91360-2203

BRIELLE SWARTZ
113 CAMINO RUIZ APT 50
CAMARILLO, CA 93012-6748

BRIENNE GODWIN
68 MAEGAN PL APT 3
THOUSAND OAKS, CA 91362-2772

BRIGETT EARLEY
656 KIRK AVE
VENTURA, CA 93003-5060

BRIGETTE BOWLES
1070 HINGHAM LN
VENTURA, CA 93001-3804

BRIGETTE THOMPSON
831 CORTE BAYA VIS
OXNARD, CA 93030-8055

BRIGHAM MALONEY
104 S DOS CAMINOS AVE
VENTURA, CA 93003-3208

BRIGID CERMAK
539 BORCHARD DR
VENTURA, CA 93003-4625

BRIGID EHRLICH
72 W SANTA CLARA ST UNIT 201
VENTURA, CA 93001-2588

BRIGIDA ROSALES
200 S GLENN DR APT 95
CAMARILLO, CA 93010-7959

BRIGITTE COLVNI
1401 GREENOCK LN
VENTURA, CA 93001-4046

BRIGITTE DICKINSON
16314 VILLAGE 16
CAMARILLO, CA 93012-7306

BRIGITTE GEISSEL
1662 TEJON CT
CAMARILLO, CA 93010-3228

BRIGITTE LUCAS
540 E SANTA CLARA ST APT 110
VENTURA, CA 93001-401

BRIGITTE MOTLEY
2269 PIERPONT BLVD
VENTURA, CA 93001-3858

BRIGITTE NUETZEL
783 BROSSARD DR
THOUSAND OAKS, CA 91360-5926

BRIGITTE SCHNEITER
852 CALLE LA ROCHA
CAMARILLO, CA 93010-2727

BRIGITTE WOLTERS
64 BEATTY PL
NEWBURY PARK, CA 91320-4504

BRIGITTE WRIGHT
450 E DAILY DR APT 30
CAMARILLO, CA 93010-5801

BRION TYLER
4421 CALLE MAPACHE
CAMARILLO, CA 93012-941

BRIONNA STEARNS
594 TARA ST
NEWBURY PARK, CA 91320-3046

BRISA BISHOP
2203 FAWN PL
VENTURA, CA 93003-7040

BRISA CERVANTES
835 PASEO CAMARILLO APT 377
CAMARILLO, CA 93010-865

BRISA GARCIA
307 W RAMONA ST APT A
VENTURA, CA 93001-4681

BRISTON NELSON
361 EVA ST
VENTURA, CA 93003-4700

BRITAIN JAMES
5209 LAUREL PARK DR
CAMARILLO, CA 93012-5346

BRITANY SALAZAR
215 ORANGE DR
OXNARD, CA 93036-1614

BRITLYNN ALLEN
3972 DEAN DR
VENTURA, CA 93003-3735

BRITNEY MCCARTHY
2909 ROCKY MOUNTAIN DR
OXNARD, CA 93036-5334

BRITNY NEUMANN
1712 E THOUSAND OAKS BLVD APT 120
THOUSAND OAKS, CA 91362-2947

BRITTA PHILLIPS
485 ARROYO DEL MAR
CAMARILLO, CA 93010-5960

BRITTA VOLZ
1917 GALWAY LN
NEWBURY PARK, CA 91320-3426

BRITTANI FORREST
92 MAEGAN PL APT 6
THOUSAND OAKS, CA 91362-2784

BRITTANI MILLS
1800 FOURSITE LN APT 12
THOUSAND OAKS, CA 91362-3054

BRITTANIE LOPEZ
826 CALLE LA ROCHA
CAMARILLO, CA 93010-2727

BRITTANY ALDERMAN
510 NILE RIVER DR
OXNARD, CA 93036-5352

BRITTANY ARIAS
407 MANZANITA ST
CAMARILLO, CA 93012-6706

BRITTANY BARAJAS
3100 N OXNARD BLVD
OXNARD, CA 93036-5356

BRITTANY BEATTY
167 S KALORAMA ST APT 3
VENTURA, CA 93001-2944

BRITTANY BERARDINO
1036 BATH LN
VENTURA, CA 93001-3817

BRITTANY BYRD
119 CAMINO RUIZ APT 73
CAMARILLO, CA 93012-6751

BRITTANY COLE
2291 HYLAND AVE
VENTURA, CA 93001-2405

BRITTANY COPSEY
5216 VILLA MALLORCA PL
CAMARILLO, CA 93012-5328

BRITTANY DAWSON
180 SHAMROCK CT
NEWBURY PARK, CA 91320-3437

BRITTANY DAY
1683 E OCEAN AVE
VENTURA, CA 93001-3303

BRITTANY DAYMUDE
3308 WILLIAM DR
NEWBURY PARK, CA 91320-2930

BRITTANY FARRELL
5323 BASIE ST
VENTURA, CA 93003-218

BRITTANY FREAR
250 E WILBUR RD APT A
THOUSAND OAKS, CA 91360-7352

BRITTANY GALVAN
1512 TERN CT
VENTURA, CA 93003-6259

BRITTANY GARCIA
1181 MCKNIGHT RD APT B
NEWBURY PARK, CA 91320-4068

BRITTANY GLANT
3054 ELLEN CT
NEWBURY PARK, CA 91320-4423

BRITTANY GONZALES
1680 AMADOR LN
NEWBURY PARK, CA 91320-1803

BRITTANY GONZALEZ
1091 LOEWE LN APT 105
VENTURA, CA 93003-8200

BRITTANY HAMRICK
2204 ANTELOPE AVE
VENTURA, CA 93003-7010

BRITTANY HOWARD
215 QUAILS TRL
THOUSAND OAKS, CA 91361-1322

BRITTANY JACKSON
3700 DEAN DR UNIT 2105
VENTURA, CA 93003-3346

BRITTANY JENSEN
5666 CALLE SENCILLO
CAMARILLO, CA 93012-8612

BRITTANY KATSCH
127 TREE FERN CT
CAMARILLO, CA 93010-2619

BRITTANY LAMPMAN
78 DANDELION CT
NEWBURY PARK, CA 91320-3846

BRITTANY LAND
2655 E OCEAN AVE
VENTURA, CA 93003-4609

BRITTANY LANE
756 SAINT CHARLES DR APT 6
THOUSAND OAKS, CA 91360-3923

BRITTANY LUCERO
291 RIVERDALE CT APT 129
CAMARILLO, CA 93012-7774

BRITTANY MANZER
472 RANCHO DR
VENTURA, CA 93003-4657

BRITTANY MITCHELL
254 MAPLE RD
NEWBURY PARK, CA 91320-4720

BRITTANY NELSON
1135 CALLE EL HALCON UNIT A
CAMARILLO, CA 93010-2689

BRITTANY PETERSEN
268 VILLAGE COMMONS BLVD UNIT 19
CAMARILLO, CA 93012-6828

BRITTANY PETERSEN
540 TOWN FOREST CT
CAMARILLO, CA 93012-7760

BRITTANY PUDNOS
914 SANDPIPER CT
VENTURA, CA 93001-4153

BRITTANY RANGEL
153 WALL ST APT C
VENTURA, CA 93001-2657

BRITTANY RANGEL
1619 RANCHERO PL
OXNARD, CA 93030-6186

BRITTANY ROBERTS
621 GREEN RIVER ST
OXNARD, CA 93036-5318

BRITTANY SCHAEFER
1644 AMADOR LN
NEWBURY PARK, CA 91320-1803

BRITTANY SCHELL
422 S SEAWARD AVE
VENTURA, CA 93003-4519

BRITTANY STARKEY
462 BEN CT
NEWBURY PARK, CA 91320-2901

BRITTANY STEPHENS
687 BENNETT AVE
VENTURA, CA 93003-410

BRITTANY TODD
5565 BRUBECK ST
VENTURA, CA 93003-219

BRITTANY VANKUREN
2141 WANKEL WAY APT 330
OXNARD, CA 93036-3783

BRITTANY VILLASENOR
220 GAZANIA CT
THOUSAND OAKS, CA 91362-2752

BRITTANY WALLACE
2657 HARBOR BLVD
VENTURA, CA 93001-4117

BRITTANY WESTON
901 PENINSULA ST APT 6
VENTURA, CA 93001-3902

BRITTANY YOUNG
1339 ALESSANDRO DR
NEWBURY PARK, CA 91320-3516

BRITTNEY BARRAZA
860 BELMONT AVE
CAMARILLO, CA 93010-4609

BRITTNEY DINSE
2450 PLEASANT WAY UNIT E
THOUSAND OAKS, CA 91362-3274

BRITTNEY LUTHER
463 W GAINSBOROUGH RD APT 201
THOUSAND OAKS, CA 91360-2463

BRITTNEY MCGRATH
301 W VINEYARD AVE APT 436
OXNARD, CA 93036-2076

BRITTNEY NEVISON
3139 MOSS LANDING BLVD
OXNARD, CA 93036-5327

BRITTNEY SEMON
4388 CENTRAL AVE SPC 18
CAMARILLO, CA 93010-8505

BRITTNEY SEMON
644 SPRING OAK RD UNIT 1131
CAMARILLO, CA 93010-7554

BRITTNEY SHEA
1630 PARAKEET CT
VENTURA, CA 93003-6238

BRITTNEY TORRES
1400 LYONIA LN
OXNARD, CA 93030-6095

BRITTNEY WASCO
180 PALM DR
CAMARILLO, CA 93010-7926

BRITTNI GLENN
862 E MAIN ST
VENTURA, CA 93001-2908

BRIZA ALATORRE
805 CALLE LA PALMERA
CAMARILLO, CA 93010-2722

BROC FOSTER
1039 CORSICANA DR
OXNARD, CA 93036-1810

BROCK HANLINE
663 LAS POSAS RD APT 111
CAMARILLO, CA 93010-5732

BROCK VASQUEZ
2450 SEAHORSE AVE
VENTURA, CA 93001-3951

BROCK WAIDMANN
2756 E PONDEROSA DR APT 207
CAMARILLO, CA 93010-4858

BROCK WARMUTH
1152 HARRIS AVE
CAMARILLO, CA 93010-2921

BRODY KNOTT
373 SOLARES ST
CAMARILLO, CA 93010-7801

BRODY WEBB
1957 BRONSON ST
CAMARILLO, CA 93010-4522

BRONSON DOSS
2491 REDWING LN
OXNARD, CA 93036-6255

BRONSON FARAG
275 N KALORAMA ST APT 503
VENTURA, CA 93001-2043

BRONSON MINER
2801 HARBOR BLVD
VENTURA, CA 93001-4121

BROOK HAYES
246 FARLAND DR
NEWBURY PARK, CA 91320-3924

BROOK JOHNSON
477 W GAINSBOROUGH RD APT 205
THOUSAND OAKS, CA 91360-2460

BROOK POWER
537 LOS VIENTOS DR
NEWBURY PARK, CA 91320-2847

BROOK SMETS
58 N ANN ST APT 7
VENTURA, CA 93001-3040

BROOKE ASH
58 N ANN ST APT 15
VENTURA, CA 93001-5012

BROOKE ASHWORTH
161 EUGENIA DR
VENTURA, CA 93003-1565

BROOKE CAUSE
555 LAURIE LN APT C29
THOUSAND OAKS, CA 91360-5592

BROOKE COURTER
2814 CHANNEL DR
VENTURA, CA 93003-4631

BROOKE DIAZ
2177 FAWN PL
VENTURA, CA 93003-7040

BROOKE ENGE
3963 MADISON ST
VENTURA, CA 93003-3610

BROOKE EWING
789 RUDMAN DR
NEWBURY PARK, CA 91320-2127

BROOKE FAGES
285 CHERRY HILLS CT
NEWBURY PARK, CA 91320-4171

BROOKE FELDMAN
130 N GARDEN ST UNIT 1105
VENTURA, CA 93001-2536

BROOKE GANT
178 HEATHER RIDGE AVE
NEWBURY PARK, CA 91320-3428

BROOKE GOEDERT
98 W SIMPSON ST
VENTURA, CA 93001-1856

BROOKE HARRIS
2145 MANDRILL AVE
VENTURA, CA 93003-7012

BROOKE HOLAN
1781 PELICAN AVE
VENTURA, CA 93003-6285

BROOKE HOLGUIN
25 CEDAR CREST CT
NEWBURY PARK, CA 91320-3621

BROOKE IRISH
1026 CORTE AUGUSTA
CAMARILLO, CA 93010-7435

BROOKE JOHNS
63 MARGARITA AVE
CAMARILLO, CA 93012-8113

BROOKE KUHRY
627 HOLLY AVE
OXNARD, CA 93036-1934

BROOKE MAGUIRE
85 S SANTA ROSA ST
VENTURA, CA 93001-3442

BROOKE MARTINEZ
3778 MAPLE ST
VENTURA, CA 93003-3446

BROOKE MCKILLOP
1990 LOS FELIZ DR APT 103
THOUSAND OAKS, CA 91362-5543

BROOKE MITCHELL
79 N WENDY DR
NEWBURY PARK, CA 91320-4351

BROOKE PHILLIPS
2741 HARBOR BLVD
VENTURA, CA 93001-4110

BROOKE SHINDELUS
5315 AURORA DR
VENTURA, CA 93003-4104

BROOKE STEVENS
3832 GOLDEN POND DR
CAMARILLO, CA 93012-7741

BROOKE STEWART
2379 CHIQUITA LN
THOUSAND OAKS, CA 91362-3104

BROOKE STOTT
649 WINCHESTER DR
OXNARD, CA 93036-1466

BROOKE SWANSON
130 ERBES RD
THOUSAND OAKS, CA 91362-2706

BROOKE VANDENBRINK
2149 RAMELLI AVE
VENTURA, CA 93003-7016

BROOKLYN THORSON
385 SOMERSET CIR
THOUSAND OAKS, CA 91360-3511

BROOKS MARSHALL
1037 PENINSULA ST
VENTURA, CA 93001-3927

BROOS CAMPBELL
495 HOWARD ST
VENTURA, CA 93003-4532

BROUSSARD MIRKOVICH
60 KENNETH ST
CAMARILLO, CA 93010-7836

BROWN GORKE
730 TUOLUMNE AVE
THOUSAND OAKS, CA 91360-4249

BRUCE AFFELDT
2164 ALAMEDA AVE
VENTURA, CA 93003-6605

BRUCE ANACKER
4963 ELMHURST ST
VENTURA, CA 93003-3931

BRUCE BADER
543 AVENIDA DEL PLATINO
NEWBURY PARK, CA 91320-2507

BRUCE BALLMER
369 PASEO DE PLAYA APT 511
VENTURA, CA 93001-2743

BRUCE BARRIOS
203 W RAMONA ST
VENTURA, CA 93001-1646

BRUCE BAUM
668 CAMINO ROJO
THOUSAND OAKS, CA 91360-2115

BRUCE BECKWITH
88 SAINT STEPHEN CT
NEWBURY PARK, CA 91320-3913

BRUCE BIVENS
701 MOBIL AVE APT 237
CAMARILLO, CA 93010-4655

BRUCE BLACKSTONE
1381 E SANTA CLARA ST APT 43
VENTURA, CA 93001-3224

BRUCE BORING
2806 SURFRIDER AVE
VENTURA, CA 93001-4138

BRUCE BROWN
476 HOWARD ST
VENTURA, CA 93003-4533

BRUCE BROWN
6613 RALSTON ST
VENTURA, CA 93003-6225

BRUCE CALDWELL
950 SEAMIST PL APT 106
VENTURA, CA 93003-478

BRUCE CRUSER
450 DEWBERRY LN
OXNARD, CA 93036-1519

BRUCE CUSTER
2120 CHANNEL DR
VENTURA, CA 93001-3621

BRUCE DEAN
245 OAKLEAF DR APT 107
THOUSAND OAKS, CA 91360-3851

BRUCE DEAN
752 FOREST PARK BLVD APT 318
OXNARD, CA 93036-5367

BRUCE DICHTER
574 RACQUET CLUB LN
THOUSAND OAKS, CA 91360-2541

BRUCE DOUGLASS
350 PASEO DE PLAYA UNIT 211
VENTURA, CA 93001-2753

BRUCE DOUGLASS
643 BUENA VISTA ST
VENTURA, CA 93001-2005

BRUCE ELETTO
1315 SWEETWATER AVE
CAMARILLO, CA 93010-3528

BRUCE ENGLAR
1263 NEW BEDFORD CT
VENTURA, CA 93001-4005

BRUCE FISCHER
691 CALLE SEQUOIA
THOUSAND OAKS, CA 91360-2528

BRUCE FITHIAN
61 MARGARITA AVE
CAMARILLO, CA 93012-8113

BRUCE FRAZEE
1472 KATHLEEN DR
NEWBURY PARK, CA 91320-4615

BRUCE FREED
6966 HERON ST
VENTURA, CA 93003-7124

BRUCE GOLDENSON
120 CHRISMAN AVE
VENTURA, CA 93001-3238

BRUCE HARDING
1215 ANCHORS WAY DR SPC 189
VENTURA, CA 93001-6229

BRUCE HOWARD
1020 POLI ST APT 5
VENTURA, CA 93001-3049

BRUCE HULT
5194 MARIPOSA PL
CAMARILLO, CA 93012-6719

BRUCE JASTROW
1827 FOX SPRINGS CIR
NEWBURY PARK, CA 91320-5905

BRUCE JONES
116 CORONADO ST
VENTURA, CA 93001-3518

BRUCE JONES
731 VIA TERRADO
CAMARILLO, CA 93010-7412

BRUCE KAUFMAN
243 VENADO AVE
NEWBURY PARK, CA 91320-3654

BRUCE KIEFER
267 EL GALLARDO
NEWBURY PARK, CA 91320-1004

BRUCE KIMMELL
56 BRENTWOOD AVE
VENTURA, CA 93003-3756

BRUCE KIRSH
3542 SPANISH GATE DR
NEWBURY PARK, CA 91320-2051

BRUCE KUKUCHEK
765 COUNTY SQUARE DR UNIT 21
VENTURA, CA 93003-9054

BRUCE LARSEN
349 FALLEN LEAF AVE
CAMARILLO, CA 93012-5173

BRUCE MESSER
130 N GARDEN ST UNIT 3143
VENTURA, CA 93001-2568

BRUCE MILLER
728 ERICA PL
OXNARD, CA 93036-2350

BRUCE MUNOZ
160 E RAMONA ST
VENTURA, CA 93001-1907

BRUCE NOVOTNY
41 PRINCETON AVE
OXNARD, CA 93036-2502

BRUCE OLANDER
416 MERRITT AVE
CAMARILLO, CA 93010-4829

BRUCE PARK
32 WESTBURY ST
THOUSAND OAKS, CA 91360-3653

BRUCE PENDLEBERRY
262 CALLE LARIOS
CAMARILLO, CA 93010-1731

BRUCE PINKARD
555 ROSEWOOD AVE APT 1011
CAMARILLO, CA 93010-5903

BRUCE POLLACK
20136 VILLAGE 20
CAMARILLO, CA 93012-7543

BRUCE PRYOR
49 TAHQUITZ CT
CAMARILLO, CA 93012-907

BRUCE QUAAL
4628 STUDENT ST
VENTURA, CA 93003-3840

BRUCE SACKETT
791 SAINT CHARLES DR APT 2
THOUSAND OAKS, CA 91360-3934

BRUCE SHAPIRO
3745 LOMA VISTA RD
VENTURA, CA 93003-3105

BRUCE SHINDEN
70 UNIVERSITY AVE
VENTURA, CA 93003-3842

BRUCE SHREFFLER
1299 ALESSANDRO DR
NEWBURY PARK, CA 91320-3512

BRUCE SIELOFF
1331 SKEEL DR
CAMARILLO, CA 93010-2948

BRUCE SMITH
384 HURST AVE
VENTURA, CA 93001-3419

BRUCE STANLEY
1225 CALLE LAS CASAS
THOUSAND OAKS, CA 91360-2316

BRUCE TURNER
780 CAPITAN ST
NEWBURY PARK, CA 91320-3666

BRUCE UDELF
55 SAINT JOHN CT
NEWBURY PARK, CA 91320-3912

BRUCE WALTERS
3703 SAN VINCENTE LN
NEWBURY PARK, CA 91320-3781

BRUCE WEIHS
563 ARCADE DR
VENTURA, CA 93003-4503

BRUCE WENTWORTH
1710 W HILLCREST DR APT 117
NEWBURY PARK, CA 91320-2313

BRUCE WILLIAMS
116 MAEGAN PL APT 4
THOUSAND OAKS, CA 91362-2758

BRUCE WINTON
3968 GEORGIA ST
VENTURA, CA 93003-3645

BRUCE WOODLING
643 CRESTVIEW AVE
CAMARILLO, CA 93010-8434

BRUCE YEE
449 ELM COTTAGE CT
CAMARILLO, CA 93012-7858

BRUNO ARIAS
201 W VINEYARD AVE APT 172
OXNARD, CA 93036-2030

BRUNO ARIAS
664 ERICA PL
OXNARD, CA 93036-2326

BRUNO GERARDO
786 BIRCHPARK CIR APT 207
THOUSAND OAKS, CA 91360-7215

BRUNO LOPEZ
3470 MELVIN CT
NEWBURY PARK, CA 91320-2030

BRYAN ADLER
852 AVENIDA VALENCIA
CAMARILLO, CA 93012-986

BRYAN AGUILAR
1637 OFELIA WAY
OXNARD, CA 93030-5084

BRYAN ALCORN
1129 MONTE SERENO DR
THOUSAND OAKS, CA 91360-2408

BRYAN AMELIO
200 COLLEGE DR
VENTURA, CA 93003-3410

BRYAN ARIAS
472 SOBRE COLINAS PL
CAMARILLO, CA 93012-5262

BRYAN BARTLETT
735 PASEO CAMARILLO APT 22
CAMARILLO, CA 93010-845

BRYAN BERGHOEFER
256 LYNN OAKS AVE
NEWBURY PARK, CA 91320-4755

BRYAN BLAZICEK
5306 HIDALGO ST
CAMARILLO, CA 93012-6733

BRYAN BOGGS
2915 MARY CT
NEWBURY PARK, CA 91320-4464

BRYAN BREWER
1192 CORTE RIVIERA
CAMARILLO, CA 93010-7431

BRYAN CASTRELLON
332 CALLE LA GUERRA UNIT B
CAMARILLO, CA 93010-3095

BRYAN CHANDLER
1714 URBANA LN
OXNARD, CA 93030-117

BRYAN DAHLQUIST
3334 BRIDGEHAMPTON WAY
CAMARILLO, CA 93012-7700

BRYAN DANIEL
349 S EMMA AVE
VENTURA, CA 93003-4740

BRYAN DAVIS
210 BRAZIL ST APT 308
THOUSAND OAKS, CA 91360-5627

BRYAN DAVIS
816 CALLE MAR VIS
OXNARD, CA 93030-8058

BRYAN DENICE
340 SPRING PARK RD
CAMARILLO, CA 93012-7734

BRYAN DONALDSON
201 W VINEYARD AVE APT 10
OXNARD, CA 93036-2012

BRYAN DORMAN
2143 EUCLID CIR
CAMARILLO, CA 93010-3272

BRYAN EATON
313 APPLETREE AVE
CAMARILLO, CA 93012-5176

BRYAN EDWARDS
1391 BAYWOOD AVE
CAMARILLO, CA 93010-3009

BRYAN ELBERT
530 CORONADO ST
VENTURA, CA 93001-3611

BRYAN ESTRADA
2465 CORTEZ ST
OXNARD, CA 93036-1635

BRYAN FINEGAN
72 W SANTA CLARA ST UNIT 304
VENTURA, CA 93001-2588

BRYAN FLORES
4810 ELLINGTON ST
VENTURA, CA 93003-375

BRYAN FRANKS
982 CORTE AUGUSTA
CAMARILLO, CA 93010-7434

BRYAN GALDOS
1868 CRYSTAL VIEW CIR
NEWBURY PARK, CA 91320-4577

BRYAN GALL
625 CAMINO VERDE
THOUSAND OAKS, CA 91360-2117

BRYAN GARCIA
1101 VENTURA BLVD SPC 218
OXNARD, CA 93036-369

BRYAN GARRICK
159 MESA AVE
NEWBURY PARK, CA 91320-4527

BRYAN HAMMON
167 ANACAPA ST
VENTURA, CA 93001-3525

BRYAN HEATHCOTE
1850 RIVENDELL CIR
NEWBURY PARK, CA 91320-4538

BRYAN HEAVNER
2841 BAYSHORE AVE
VENTURA, CA 93001-4127

BRYAN HERNANDEZ
1280 SEACLIFF CT UNIT 6
VENTURA, CA 93003-6016

BRYAN HO
551 TARLOW ST
VENTURA, CA 93003-395

BRYAN HOLLOWAY
724 WOODLAWN DR
THOUSAND OAKS, CA 91360-2570

BRYAN HOYLE
366 SPRING OAK RD UNIT 1933
CAMARILLO, CA 93010-7525

BRYAN HUANG
176 WINDTREE AVE
NEWBURY PARK, CA 91320-4128

BRYAN JIMENEZ
1981 LOS FELIZ DR APT 152
THOUSAND OAKS, CA 91362-5511

BRYAN JOHNSON
167 PHYLLIS WAY
NEWBURY PARK, CA 91320-3906

BRYAN JONES
6301 BELL ST
VENTURA, CA 93003-6720

BRYAN JONES
7040 COTTONTAIL ST
VENTURA, CA 93003-7035

BRYAN KAPP
639 VALLEY OAK LN
NEWBURY PARK, CA 91320-4035

BRYAN KENYON
201 CALETA DR
CAMARILLO, CA 93012-5109

BRYAN KING
1890 W HILLCREST DR APT 581
NEWBURY PARK, CA 91320-2369

BRYAN KUNKLE
23106 VILLAGE 23
CAMARILLO, CA 93012-7603

BRYAN LEWANDOWSKI
1019 BORDEAUX AVE
CAMARILLO, CA 93010-4711

BRYAN LUCAS
498 CALLE LA GUERRA UNIT D
CAMARILLO, CA 93010-3084

BRYAN LUCERO
1300 SARATOGA AVE UNIT 1610
VENTURA, CA 93003-6424

BRYAN MALESSA
219 ERBES RD APT 209
THOUSAND OAKS, CA 91362-2714

BRYAN MCCANN
490 LUPINE WAY
VENTURA, CA 93001-2221

BRYAN MCCORD
1851 POLI ST
VENTURA, CA 93001-2362

BRYAN MCGOWAN
6376 WHIPPORWILL ST APT 1
VENTURA, CA 93003-6960

BRYAN MEADOWS
437 MERRITT AVE
CAMARILLO, CA 93010-4828

BRYAN MESSI
3289 LESSER DR
NEWBURY PARK, CA 91320-2018

BRYAN MILLER
1147 MONTAUK LN
VENTURA, CA 93001-3835

BRYAN MORRISEY
4963 TELEPHONE RD
VENTURA, CA 93003-5274

BRYAN MUNOZ
32 S GARDEN ST APT 8
VENTURA, CA 93001-2573

BRYAN MUTH
381 COMMONS PARK DR
CAMARILLO, CA 93012-7727

BRYAN OROZCO
161 W STROUBE ST APT B
OXNARD, CA 93036-1356

BRYAN PALMER
5232 BUENA MESA CT
CAMARILLO, CA 93012-5314

BRYAN PERRY
2167 EL JARDIN AVE
VENTURA, CA 93001-2427

BRYAN POWELL
6612 PARTRIDGE DR
VENTURA, CA 93003-6245

BRYAN RANCHITO
81 OAKWOOD DR
THOUSAND OAKS, CA 91362-2915

BRYAN REED
244 WINDROSE CT
NEWBURY PARK, CA 91320-3573

BRYAN REID
243 E WILBUR RD APT 204
THOUSAND OAKS, CA 91360-5491

BRYAN REMINGTON
333 BRODERICK AVE
VENTURA, CA 93003-4222

BRYAN RICO
1111 ROWLAND AVE
CAMARILLO, CA 93010-4570

BRYAN RIVAS
663 LAS POSAS RD APT 212
CAMARILLO, CA 93010-5708

BRYAN SALMERON
6649 QUAIL ST
VENTURA, CA 93003-7174

BRYAN SAMPLES
358 CAPITAN ST
NEWBURY PARK, CA 91320-4054

BRYAN SCOTT
2070 RODEO CT
THOUSAND OAKS, CA 91362-3055

BRYAN SCOTT
625 GREENMEADOW LN
NEWBURY PARK, CA 91320-4110

BRYAN SEGAL
1217 CYPRESS POINT LN APT 206
VENTURA, CA 93003-6082

BRYAN SNYDER
42 ANACAPA ST
VENTURA, CA 93001-3530

BRYAN SPICE
628 TREE TOP LN
THOUSAND OAKS, CA 91360-2456

BRYAN STUBBS
331 PASEO SABANERO
CAMARILLO, CA 93012-937

BRYAN SZAL
97 N ASHWOOD AVE APT 506
VENTURA, CA 93003-1844

BRYAN TAN
425 FOREST PARK BLVD
OXNARD, CA 93036-5310

BRYAN THOMPSON
1424 UTIL CIR
OXNARD, CA 93030-6190

BRYAN TOMLIN
4284 RIDGE VIEW ST
CAMARILLO, CA 93012-5166

BRYAN TREMBLAY
27 COPLAND CIR
VENTURA, CA 93003-5218

BRYAN TROWBRIDGE
4419 WHITTIER ST
VENTURA, CA 93003-3847

BRYAN VERA
617 AVENIDA DEL PLATINO
NEWBURY PARK, CA 91320-2513

BRYAN WAGENDORF
1104 LOMBARD ST
OXNARD, CA 93030-7395

BRYAN WARNOCK
150 JORDAN AVE
VENTURA, CA 93001-3508

BRYAN WHITE
1057 MCHUGH CT
VENTURA, CA 93003-5441

BRYAN WONG
1683 SKYRIDGE CT
NEWBURY PARK, CA 91320-4557

BRYAN YEE
3542 DUSK DR
CAMARILLO, CA 93012-7846

BRYAN YOUNG
200 S GLENN DR APT 12
CAMARILLO, CA 93010-7906

BRYAN ZARAGOZA
409 CALLE MIRASOL
CAMARILLO, CA 93010-5940

BRYANA MAYER
485 GRAND OAK LN
THOUSAND OAKS, CA 91360-2453

BRYANA NABTE
2406 YEW DR
NEWBURY PARK, CA 91320-3354

BRYANNA BONILLA
1407 FLORA LN
OXNARD, CA 93030-6083

BRYANNA TORRES
3675 ORANGE DR APT A
OXNARD, CA 93036-8839

BRYANNA VONSCHNEIDAU
480 LAURIE LN APT 4
THOUSAND OAKS, CA 91360-5514

BRYANNA ZIMMER
221 DRYDEN ST
THOUSAND OAKS, CA 91360-5304

BRYANT BAKER
2640 WAGON WHEEL RD APT 618
OXNARD, CA 93036-2167

BRYANT BELMONTEGUERRA
2651 WAGON WHEEL RD UNIT 152
OXNARD, CA 93036-1290

BRYANT KOGER
3103 LISBON LN
OXNARD, CA 93036-5347

BRYANT RODRIGUEZ
342 SONORA DR
CAMARILLO, CA 93010-6030

BRYANT TOWERY
1300 SARATOGA AVE UNIT 1602
VENTURA, CA 93003-6424

BRYCE FRANK
57 N ANN ST APT 205
VENTURA, CA 93001-3037

BRYCE HARMON
1080 MOUNTAIN OAK PL
NEWBURY PARK, CA 91320-3569

BRYCE HENDRICKS
95 JORDAN AVE
VENTURA, CA 93001-3509

BRYCE HYATT
1828 SUNRIDGE DR
VENTURA, CA 93003-6269

BRYCE KILMER
2551 LAKE DR
OXNARD, CA 93036-1585

BRYCE KOZUKI
324 AVENIDA VALENCIA
CAMARILLO, CA 93012-976

BRYCE LYNN
2701 BARRY ST
CAMARILLO, CA 93010-6634

BRYCE MORGAN
34 VIA PALOMA
CAMARILLO, CA 93012-5045

BRYCE MURRAY
800 SAINT CHARLES DR APT 4
THOUSAND OAKS, CA 91360-4063

BRYCE POOLE
1357 POLI ST
VENTURA, CA 93001-3264

BRYCE POTTER
760 WARWICK AVE APT 3
THOUSAND OAKS, CA 91360-3721

BRYCE SEELER
1155 JOHNSON DR APT F
VENTURA, CA 93003-6257

BRYDEN LANDO
491 N VENTURA AVE
VENTURA, CA 93001-1931

BRYEANNE FITZGERALD
785 ARNEILL RD
CAMARILLO, CA 93010-4744

BRYN NAGEL
1159 RAMONA DR
NEWBURY PARK, CA 91320-3527

BRYNA PAUKER
3406 PREBLE AVE
VENTURA, CA 93003-5038

BRYNN GUTHRIE
1281 RAMONA DR
NEWBURY PARK, CA 91320-3544

BRYNN HUTCHISON
513 W GAINSBOROUGH RD APT 106
THOUSAND OAKS, CA 91360-2459

BRYNN LANTRIP
202 S SANTA ROSA ST
VENTURA, CA 93001-3433

BRYNNA HARGROVE
1710 W HILLCREST DR APT 109
NEWBURY PARK, CA 91320-2374

BRYNNE SCALISE
785 CYPRESS ST
NEWBURY PARK, CA 91320-4139

BRYON LINVILLE
742 BROSSARD DR
THOUSAND OAKS, CA 91360-5924

BRYON TATUM
872 GILBERT LN
VENTURA, CA 93003-8229

BRYSON JARAMILLO
1320 NOCHE DR
OXNARD, CA 93030-437

BRYSON METZ
762 CAMINO LAS CONCHAS
THOUSAND OAKS, CA 91360-2374

BRYSON RAILE
889 SAINT CHARLES DR APT 8
THOUSAND OAKS, CA 91360-4031

BU CHANG
315 REGAL OAK CT
NEWBURY PARK, CA 91320-4567

BUCK TAYLOR
3345 N VENTURA RD
OXNARD, CA 93036-5348

BUD ADAMS
88 S SANTA CRUZ ST
VENTURA, CA 93001-3553

BUD ANDERSON
4700 AURORA DR SPC 32
VENTURA, CA 93003-8815

BUD BAILEY
69 REDWOOD AVE
VENTURA, CA 93003-3618

BUD HIGHT
6645 SORA ST
VENTURA, CA 93003-6210

BUD WILLIAMS
2108 S VICTORIA AVE
VENTURA, CA 93003-6648

BUDD BEAMAN
2518 BAYSHORE AVE
VENTURA, CA 93001-3914

BUDDY LUXTON
6625 RALSTON ST
VENTURA, CA 93003-6225

BUDDY YANEZ
215 W RAMONA ST
VENTURA, CA 93001-1646

BUENA GONZALEZ
412 GLENWOOD PL
THOUSAND OAKS, CA 91362-2610

BUFFY GAMBLE
6295 RALSTON ST
VENTURA, CA 93003-6125

BUFFY HEALY
654 GLEN OAKS RD
THOUSAND OAKS, CA 91360-5932

BUHAY MACALINAO
367 E THOUSAND OAKS BLVD APT 312
THOUSAND OAKS, CA 91360-8260

BUM CHUNG
1915 RIBERA DR
OXNARD, CA 93030-5491

BUPASIRI VIRASACK
6500 TELEPHONE RD APT 1603
VENTURA, CA 93003-4490

BURDENE CAMACHO
1253 MONTE SERENO DR
THOUSAND OAKS, CA 91360-2400

BURKARD MARTIN
3458 CARL CT
NEWBURY PARK, CA 91320-2902

BURKE FRANKLIN
261 WINDROSE CT
NEWBURY PARK, CA 91320-3573

BURNETT FLORES
605 HOWARD ST
VENTURA, CA 93003-4536

BURNETT MINDY
4 ISABEL AVE
CAMARILLO, CA 93012-8108

BURT AUERBACH
1254 SAGAMORE LN
VENTURA, CA 93001-4056

BURT HANDY
1707 POLI ST
VENTURA, CA 93001-2364

BURTON DULMAN
6339 MOCKINGBIRD ST
VENTURA, CA 93003-6153

BURTON ELLIOTT
609 CAMINO VERDE
THOUSAND OAKS, CA 91360-2117

BURTON HARRY
2112 HYLAND AVE
VENTURA, CA 93001-2472

BUZ WILBURN
1215 ANCHORS WAY DR SPC 150
VENTURA, CA 93001-287

BUZZ FLICK
1177 ACADIA PL
VENTURA, CA 93003-5901

BYONG CHOI
400 INDUS PL
OXNARD, CA 93036-5319

BYRAN JANSEN
700 W VINEYARD AVE
OXNARD, CA 93036-1919

BYRON ALANIZI
605 CORTE SOL
CAMARILLO, CA 93010-9114

BYRON GREENE
553 N VENTURA AVE APT D
VENTURA, CA 93001-1900

BYRON HANGEY
1940 LOS FELIZ DR APT A
THOUSAND OAKS, CA 91362-3013

BYRON MCCRACKEN
6497 NIGHTINGALE ST
VENTURA, CA 93003-6979

BYRON PEREZ
2278 ADRIAN ST
NEWBURY PARK, CA 91320-3304

BYRON ROBINSON
397 S EMMA AVE
VENTURA, CA 93003-4740

BYRON WAKE
137 S VENTU PARK RD
NEWBURY PARK, CA 91320-4639

BYRON WHARTON
1195 CAMINO LA MADERA
CAMARILLO, CA 93010-1755

BYUNG HAN
2169 SHERBORNE ST
CAMARILLO, CA 93010-3336

CADE CARLSON
5 NORTHAM AVE
NEWBURY PARK, CA 91320-3323

CADEN MUNN
685 COUNTY SQUARE DR UNIT 40
VENTURA, CA 93003-5461

CAESAR GALIANO
4858 PASEO MONTELENA
CAMARILLO, CA 93012-5257

CAIN RODRIGUEZ
1224 VAQUERO CIR
OXNARD, CA 93030-6175

CAIN TOWERS
1890 W HILLCREST DR APT 468
NEWBURY PARK, CA 91320-5716

CAINAN OLIVER
465 CALLE ARROYO
THOUSAND OAKS, CA 91360-2504

CAINE TSUTSUI
1233 SEAFARER ST
VENTURA, CA 93001-4253

CAIRONG BATTLES
226 MARIPOSA DR
NEWBURY PARK, CA 91320-3740

CAITLAN MONGIELLO
324 CHESTNUT HILL CT APT 15
THOUSAND OAKS, CA 91360-3809

CAITLIN BARRINGER
4657 STUDENT ST
VENTURA, CA 93003-3839

CAITLIN BISHIP
234 CAMINO CORTINA
CAMARILLO, CA 93010-2652

CAITLIN BRACKETT
117 W WARNER ST
VENTURA, CA 93001-1634

CAITLIN CHILD
1020 CALLE VISTA CALMA
OXNARD, CA 93030-8044

CAITLIN FITZGERALD
705 HUNT CIR
CAMARILLO, CA 93012-5256

CAITLIN GREGORY
1124 GREENFIELD ST
THOUSAND OAKS, CA 91360-3503

CAITLIN HATA
3964 DEAN DR
VENTURA, CA 93003-3735

CAITLIN KASTELIC
82 W RAMONA ST APT C
VENTURA, CA 93001-1675

CAITLIN LANZON
132 GENEIVE ST
CAMARILLO, CA 93010-7818

CAITLIN MAGEE
3188 TRINITY DR
VENTURA, CA 93003-4919

CAITLIN MCFADDEN
626 MALAT DR
NEWBURY PARK, CA 91320-2024

CAITLIN NOTEY
5121 VIA CALDERON
CAMARILLO, CA 93012-6738

CAITLIN RODRIGUEZ
75 W PARK ROW AVE
VENTURA, CA 93001-1877

CAITLIN RUIZ
229 CALLE LA FIESTA UNIT B
CAMARILLO, CA 93010-2693

CAITLIN SPRINGER
2661 SHALIMAR ST
CAMARILLO, CA 93010-3521

CAITLYN GUITERAS
368 SPRING OAK RD UNIT 1825
CAMARILLO, CA 93010-7535

CAITLYN KIRBY
58 N ANN ST APT 1
VENTURA, CA 93001-3040

CAITLYN MORTON
696 SPRING OAK RD UNIT 614
CAMARILLO, CA 93010-7566

CAITLYN RANDOLPH
732 FOREST PARK BLVD APT 320
OXNARD, CA 93036-5436

CAITLYNN CASANOVA
721 BROSSARD DR
THOUSAND OAKS, CA 91360-5926

CAITLYNN HOEHN
139 WALL ST APT O
VENTURA, CA 93001-2682

CALANDRA PARANICK
1462 LA JOLLA DR
THOUSAND OAKS, CA 91362-2328

CALE MABBOTT
1344 E MAIN ST APT 103
VENTURA, CA 93001-3249

CALEB COGSWELL
300 ROLLING OAKS DR APT 179
THOUSAND OAKS, CA 91361-1222

CALEB GUEVARA
138 S BRYN MAWR ST APT 2
VENTURA, CA 93003-4017

CALEB HEALY
294 CALLE LA GRANADA UNIT B
CAMARILLO, CA 93010-2851

CALEB JARRELLS
348 NUEVE CT
CAMARILLO, CA 93012-6820

CALEB MCEVERS
2286 ADRIAN ST
NEWBURY PARK, CA 91320-3304

CALEB MOSS
398 TOWNSITE PROMENADE APT 101
CAMARILLO, CA 93010-7886

CALEB MOSSEMBEKKER
419 S DOS CAMINOS AVE
VENTURA, CA 93003-4736

CALEB PARKER
28 ILEX DR
NEWBURY PARK, CA 91320-3353

CALEB SIBINSKI
153 CALLE VISTA
CAMARILLO, CA 93010-1711

CALEB SLOWIK
1008 THOMAS LN
VENTURA, CA 93003-5269

CALEB TOLLEY
1747 HAYDEN ST
CAMARILLO, CA 93010-4546

CALEB VEREEN
110 N VENTURA AVE
VENTURA, CA 93001-2685

CALEV WATKINS
783 N VENTURA AVE APT A
VENTURA, CA 93001-4950

CALISTA EATON
608 CALLE SEQUOIA
THOUSAND OAKS, CA 91360-2527

CALLEN CASSIDY
2 FIR ST APT B
CAMARILLO, CA 93010-7929

CALLEN JOHNSON
723 PASEO CAMARILLO APT 919
CAMARILLO, CA 93010-893

CALLETANO RAMIREZ
358 HADLEY DR
VENTURA, CA 93003-5205

CALLETANO ROMERO
5251 TETON LN
VENTURA, CA 93003-6426

CALLI CHILAKOS
2755 EDGEVIEW CT
NEWBURY PARK, CA 91320-3883

CALLI PAULIN
707 PASEO CAMARILLO APT 238
CAMARILLO, CA 93010-715

CALLIE HACKBARTH
1594 CHARTERWOOD CT
THOUSAND OAKS, CA 91362-2778

CALLIE HALLMAN
893 EMPIRE AVE APT 203
VENTURA, CA 93003-4901

CALLIE HOGUE
2400 PICKWICK DR APT 214
CAMARILLO, CA 93010-6553

CALLIOPE CHILAKOS
2 CALLE FRONTE
CAMARILLO, CA 93012-5135

CALLY PANTAGES
373 CHERRY HILLS CT
NEWBURY PARK, CA 91320-4173

CALVERT STAINE
3287 FRANKIE DR
NEWBURY PARK, CA 91320-2102

CALVIN ADAMS
520 E DAILY DR APT 108
CAMARILLO, CA 93010-5848

CALVIN BURNETTE
358 WESTPARK CT APT 301
CAMARILLO, CA 93012-7808

CALVIN CAIRNS
871 GREEN LAWN AVE
CAMARILLO, CA 93010-2628

CALVIN DAVIS
150 BRAZIL ST APT C8
THOUSAND OAKS, CA 91360-5662

CALVIN EHLER
1160 CORTE BARROSO
CAMARILLO, CA 93010-7414

CALVIN FRY
1861 PETREL PL
VENTURA, CA 93003-6205

CALVIN HENRY
263 ORTEGA DR
NEWBURY PARK, CA 91320-3934

CALVIN KAMRAN
939 VISTA DEL MAR PL APT 202
VENTURA, CA 93001-3717

CALVIN KAO
504 CALLE CAPISTRANO
OXNARD, CA 93030-8064

CALVIN LEONARD
3550 PREBLE AVE
VENTURA, CA 93003-5044

CALVIN LOWE
3883 SAN NICOLAS CT
NEWBURY PARK, CA 91320-3731

CALVIN MILLER
6508 SAN COMO LN
CAMARILLO, CA 93012-8149

CALVIN PATHAMMAVONG
2050 BAHIA DR
OXNARD, CA 93036-2491

CALVIN SAVAGE
264 CAMINO CORTINA
CAMARILLO, CA 93010-2652

CALVIN VANMETER
2800 WAGON WHEEL RD
UNIT 202
OXNARD, CA 93036-1454

CALVIN VILLAGRAN
141 REDWOOD AVE
VENTURA, CA 93003-3618

CALVIN WONG
902 CORTE AUGUSTA
CAMARILLO, CA 93010-7433

CAM SHEPARD
890 PENINSULA ST APT 1
VENTURA, CA 93001-3901

CAM STALLINGS
555 ROSEWOOD AVE APT 406
CAMARILLO, CA 93010-5901

CAMAE KONG
1710 W HILLCREST DR APT 118
NEWBURY PARK, CA 91320-2313

CAMBERLY HUNTER
3619 BREEZY DR
CAMARILLO, CA 93012-7851

CAMBRIA WARE
317 CAPISTRANO CT
CAMARILLO, CA 93010-6207

CAMBRIA WHITE
266 HOMER AVE
VENTURA, CA 93003-2945

CAMEL YOBE
2524 NORTHBROOK DR
OXNARD, CA 93036-1580

CAMELLA MOORE
6576 LADA AVE
CAMARILLO, CA 93012-8138

CAMEO COLE
1347 RAMONA DR
NEWBURY PARK, CA 91320-3557

CAMERINA AMBRIZ
3350 ORANGE DR
OXNARD, CA 93036-8841

CAMERINO CISNEROS
1301 VENTURA BLVD SPC 16
OXNARD, CA 93036-8318

CAMERON CALABRESE
5541 LAFAYETTE ST
VENTURA, CA 93003-4235

CAMERON CROUCH
857 CAYO GRANDE CT
NEWBURY PARK, CA 91320-1945

CAMERON DEZLEIT
4756 SULLIVAN ST APT 207
VENTURA, CA 93003-8212

CAMERON EGAN
4784 CHULA VISTA CT
CAMARILLO, CA 93012-5273

CAMERON GAISFORD
1506 LOS ALISOS CT
CAMARILLO, CA 93010-7508

CAMERON HOSSEINIYAR
2507 HARBOR BLVD APT 4
VENTURA, CA 93001-3948

CAMERON JACKSON
399 ERBES RD APT 14
THOUSAND OAKS, CA 91362-2796

CAMERON MCWILLIAMS
759 FLATHEAD RIVER ST
OXNARD, CA 93036-5439

CAMERON NOYES
1088 VISTA DEL MAR PL APT 207
VENTURA, CA 93001-3781

CAMERON PERONTO
115 CAMINO RUIZ APT 54
CAMARILLO, CA 93012-6749

CAMERON PITTS
1744 SHIRLEY ST
CAMARILLO, CA 93010-7845

CAMERON RAUFMANN
1248 RAMONA DR
NEWBURY PARK, CA 91320-3539

CAMERON RUSSELL
1424 OAK TRAIL ST
NEWBURY PARK, CA 91320-5981

CAMERON SIMPKINS
2001 WHEELWRIGHT LN
NEWBURY PARK, CA 91320-2392

CAMERON SPENCER
1246 E SANTA CLARA ST
VENTURA, CA 93001-3150

CAMERON STEWART
401 W VINEYARD AVE APT 322
OXNARD, CA 93036-1953

CAMERON TEUFEL
1751 FOX SPRINGS CIR
NEWBURY PARK, CA 91320-5902

CAMERON THOMPSON
692 SPRING OAK RD UNIT 728
CAMARILLO, CA 93010-7546

CAMERON WALKER
137 N DUNNING ST
VENTURA, CA 93003-3005

CAMERON WICKENS
262 CAMINO TOLUCA
CAMARILLO, CA 93010-2662

CAMERON WOOD
167 LEAR CIR
THOUSAND OAKS, CA 91360-5344

CAMEY GEISLER
531 ARCADE DR
VENTURA, CA 93003-4503

CAMILA PENA
789 LEMON GROVE AVE
VENTURA, CA 93003-4838

CAMILLA JOHNSON
2359 HYLAND AVE
VENTURA, CA 93001-2403

CAMILLA LACEY
440 E DAILY DR APT 1
CAMARILLO, CA 93010-5830

CAMILLA PICARD
4892 PASEO MONTELENA
CAMARILLO, CA 93012-5257

CAMILLA PLACENCIA
8 DEBUSSY LN
VENTURA, CA 93003-5307

CAMILLE BLOCK
1240 CALLE EL CAMERON
THOUSAND OAKS, CA 91360-2314

CAMILLE KAVON
741 FLATHEAD RIVER ST
OXNARD, CA 93036-5439

CAMILLE MARQUEZ
6331 MOCKINGBIRD ST
VENTURA, CA 93003-6153

CAMILLE MORRIS
2394 PLEASANT WAY UNIT J
THOUSAND OAKS, CA 91362-3229

CAMILLE SCOTT
485 SAN CLEMENTE ST
VENTURA, CA 93001-3650

CAMILLE VAN
3798 SAN MARCOS CT
NEWBURY PARK, CA 91320-3722

CAMILLE WARREN
701 MOBIL AVE APT 228
CAMARILLO, CA 93010-4654

CAMILO AAVALOS
750 MOBIL AVE APT 26
CAMARILLO, CA 93010-4637

CAMILO TRIANA
548 SPRING OAK RD UNIT 1222
CAMARILLO, CA 93010-7550

CAMMIE YOUNGBERG
935 WEBER CIR APT 201
VENTURA, CA 93003-8241

CAMPBELL PITZER
6397 SAN COMO LN
CAMARILLO, CA 93012-9428

CAMRON FULLER
332 CALLE LA GUERRA UNIT A
CAMARILLO, CA 93010-3095

CAMRYN WILLIAMS
106 W MISSION AVE
VENTURA, CA 93001-1830

CAMUA JAVAID
758 AVENIDA LOMA PORTAL
NEWBURY PARK, CA 91320-2033

CANDACE BIBB
352 HADLEY DR
VENTURA, CA 93003-5206

CANDACE CASSIDY
1272 SEAFARER ST
VENTURA, CA 93001-4254

CANDACE GORDON
337 SPINDLEWOOD CT
CAMARILLO, CA 93012-906

CANDACE JACKSON
996 E MAIN ST
VENTURA, CA 93001-3026

CANDACE JOHNSON
158 PEPPER RD
NEWBURY PARK, CA 91320-4737

CANDACE KAPLAN
551 CAMINO TIERRA SANTA APT 243
CAMARILLO, CA 93010-8611

CANDACE KUCHAR
660 BANDERA DR
CAMARILLO, CA 93010-6263

CANDACE LARSON
45 S PACIFIC AVE
VENTURA, CA 93001-3454

CANDACE LEMUS
3981 GEORGIA ST
VENTURA, CA 93003-3644

CANDACE MARTIN
1746 VALEROSA WAY
OXNARD, CA 93030-119

CANDACE NAVARETTE
2651 WAGON WHEEL RD UNIT 304
OXNARD, CA 93036-1354

CANDACE ROBERTS
605 WARWICK AVE APT 3
THOUSAND OAKS, CA 91360-3710

CANDACE SEXTON
90 VIA GABILAN
CAMARILLO, CA 93012-5022

CANDACE WEBB
1101 ALMENDRA PL
OXNARD, CA 93036-2548

CANDANCE LYGHTS
201 W VINEYARD AVE APT 177
OXNARD, CA 93036-2031

CANDANCE MURILLO
1324 E STROUBE ST
OXNARD, CA 93036-1831

CANDEE TERRANOVA
500 FOREST PARK BLVD APT 332A
OXNARD, CA 93036-5528

CANDELARIA CASTILLO
1300 SARATOGA AVE UNIT 2108
VENTURA, CA 93003-6421

CANDELARIA MEJIA
3502 SANTA CLARA AVE
OXNARD, CA 93036-7910

CANDELARIO HERNANDEZ
567 CEDAR ST
VENTURA, CA 93001-1913

CANDELARIO MALDONADO
744 POLI ST APT B
VENTURA, CA 93001-2981

CANDELERIA MONTAGUE
259 RIVERDALE CT APT 252
CAMARILLO, CA 93012-7779

CANDICE BERGSETH
1220 JOHNSON DR SPC 70
VENTURA, CA 93003-651

CANDICE CRILLY
127 CAMINO RUIZ APT 122
CAMARILLO, CA 93012-6773

CANDICE CUNNINGHAM
3675 ALMOND DR
OXNARD, CA 93036-8819

CANDICE DEFEBAUGH
913 PASEO CAMARILLO APT 775
CAMARILLO, CA 93010-862

CANDICE KNIG
1616 MEADOWGLEN CT
NEWBURY PARK, CA 91320-3470

CANDICE LAMBERTE
1011 MARTIN LUTHER KING JR DR
OXNARD, CA 93030-2572

CANDICE ORTEGA
3316 SHADETREE WAY
CAMARILLO, CA 93012-7736

CANDICE SAUCEDO
3775 CHERRY ST
VENTURA, CA 93003-3403

CANDICE SEYMOUR
460 MADRESELVA CT
CAMARILLO, CA 93012-6816

CANDICE SILVERSTEIN
1306 VILLAGE 1
CAMARILLO, CA 93012-6812

CANDICE SOLOMON
117 E WARNER ST
VENTURA, CA 93001-1744

CANDICE SUNDA
3700 DEAN DR UNIT 2808
VENTURA, CA 93003-3354

CANDICE TALLENT
893 SPRUCE HILL CT
NEWBURY PARK, CA 91320-4767

CANDICE TONYAN
435 JENNY DR
NEWBURY PARK, CA 91320-2923

CANDICE WOODBURY
628 SAN TELMO CIR
NEWBURY PARK, CA 91320-2824

CANDIDA LORENZANA
515 S CATALINA ST
VENTURA, CA 93001-3624

CANDIDA MORIMUNE
343 RANCHO DR
VENTURA, CA 93003-4670

CANDIDO LOPEZ
311 HELSAM AVE
OXNARD, CA 93036-1313

CANDIE LANGE
155 WALL ST APT 8
VENTURA, CA 93001-2652

CANDIS LORENSEN
3169 DOREEN WAY
VENTURA, CA 93003-3205

CANDIS PHILLIPS
1577 EUCLID AVE
CAMARILLO, CA 93010-3136

CANDY BRINKLEY
831 YORKSHIRE AVE
THOUSAND OAKS, CA 91360-5321

CANDY HEART
34 BELL WAY
VENTURA, CA 93001-1618

CANDY KEATING
527 ELM COTTAGE CT
CAMARILLO, CA 93012-7859

CANNON REID
2016 1/2 E MAIN ST
VENTURA, CA 93001-3506

CANUTO GUTIERREZ
736 TENNIS CLUB LN
THOUSAND OAKS, CA 91360-4213

CAPRICE CONLEY
223 GREEN HEATH PL
THOUSAND OAKS, CA 91361-1108

CARA COHEN
971 WOODLAWN DR
THOUSAND OAKS, CA 91360-2575

CARA HILL
1956 EVANS AVE
VENTURA, CA 93001-3514

CARA KEITGES
701 BLUE OAK AVE
NEWBURY PARK, CA 91320-4008

CARA PEDEN
1244 E THOMPSON BLVD
UNIT 201
VENTURA, CA 93001-3193

CARA SPIROPOULOS
1290 E THOMPSON BLVD
UNIT 101
VENTURA, CA 93001-5934

CARA VIRAMONTES
548 CANYON VISTA DR
NEWBURY PARK, CA 91320-2726

CARALEE JONES
757 EMPIRE AVE
VENTURA, CA 93003-5007

CARELY CEJA
1656 CALLE TURQUESA
NEWBURY PARK, CA 91320-2632

CAREN DAVIDGE
316 PASEO SABANERO
CAMARILLO, CA 93012-936

CAREN DRUCKER
261 TWIN FALLS CT
NEWBURY PARK, CA 91320-3471

CAREN RUSSELL
6208 MONTALVO DR
VENTURA, CA 93003-6631

CAREN SIPKA
2208 SAN MARCOS ST
VENTURA, CA 93001-3648

CARENNA TERRONES
1411 LOMBARD ST APT 2513
OXNARD, CA 93030-8280

CARESSA GOMEZ
107 GIANT OAK AVE
NEWBURY PARK, CA 91320-3455

CARESSE MICHAUD
693 COUNTY SQUARE DR
UNIT 22
VENTURA, CA 93003-5467

CAREY DAVIN
1424 SAPPHIRE DRAGON ST
NEWBURY PARK, CA 91320-5987

CAREY SILVERMAN
1136 CORNWALL LN
VENTURA, CA 93001-4031

CARI HARRY
3888 CALLE LOMA VISTA
NEWBURY PARK, CA 91320-1923

CARI KAWELL
715 NILE RIVER DR
OXNARD, CA 93036-5354

CARI MOORE
91 FLORA VISTA AVE
CAMARILLO, CA 93012-5191

CARI TAYLOR
1381 E SANTA CLARA ST APT 38
VENTURA, CA 93001-3223

CARIDAD PEREZ
1710 W HILLCREST DR APT 168
NEWBURY PARK, CA 91320-2372

CARIDAD TOLENTINO
427 FIRENZE ST
OXNARD, CA 93036-8209

CARIE BARNES
4858 CHULA VISTA CT
CAMARILLO, CA 93012-5249

CARIE BRISTOW
3240 STRATHMORE DR
VENTURA, CA 93003-4813

CARIE SPERLING
160 S VENTURA AVE UNIT 207
VENTURA, CA 93001-3297

CARIE SWANSON
223 HIRAM AVE
NEWBURY PARK, CA 91320-3217

CARIN HOVET
186 CAPITAN ST
NEWBURY PARK, CA 91320-4049

CARIN LAMPRAKES
145 CALLE VISTA
CAMARILLO, CA 93010-1711

CARIN LEW
761 BISCAYNE AVE
CAMARILLO, CA 93010-4513

CARINA ALVAREZ
92 N DUNNING ST
VENTURA, CA 93003-3004

CARINA ASTADAN
715 CARMEN DR
CAMARILLO, CA 93010-4528

CARINA CERVANTES
311 RIVERPARK BLVD UNIT 201
OXNARD, CA 93036-7638

CARINA GARZA
827 PASEO CAMARILLO APT 320
CAMARILLO, CA 93010-876

CARINA HASTINGS
364 CASTILIAN AVE
NEWBURY PARK, CA 91320-3608

CARINA HERITAGE
3814 CALLE MAZATLAN
NEWBURY PARK, CA 91320-1927

CARINA MUNOZ
85 W RAMONA ST
VENTURA, CA 93001-1642

CARINA PIVARAL
442 E WILBUR RD APT 206
THOUSAND OAKS, CA 91360-7321

CARINA SMITH
1349 E SANTA CLARA ST APT 210
VENTURA, CA 93001-3248

CARISA CARRILLO
5131 LADERA VISTA DR
CAMARILLO, CA 93012-5320

CARISA KUHNS
61 S CRIMEA ST
VENTURA, CA 93001-3109

CARISA YBABEN
1197 CYPRESS POINT LN APT 102
VENTURA, CA 93003-7832

CARISSA ARELLANES
870 EMPIRE AVE
VENTURA, CA 93003-4926

CARISSA PEREZ
611 W VINEYARD AVE APT 717
OXNARD, CA 93036-1922

CARISSA RANDALL
139 N KALORAMA ST
VENTURA, CA 93001-2013

CARISSA RAYA
615 WINCHESTER DR
OXNARD, CA 93036-1466

CARISSA SOLADAY
20 CORINNE DR
NEWBURY PARK, CA 91320-3345

CARL BALDWIN
316 BRODERICK AVE
VENTURA, CA 93003-4223

CARL BEARD
2400 PICKWICK DR APT 103
CAMARILLO, CA 93010-6548

CARL BLANDA
6500 TELEPHONE RD APT 103
VENTURA, CA 93003-4400

CARL BOLTON
1421 RAVEN AVE
VENTURA, CA 93003-6162

CARL BROWN
724 FLATHEAD RIVER ST
OXNARD, CA 93036-5439

CARL BROWNE
251 N VENTURA AVE SPC 33
VENTURA, CA 93001-2522

CARL BURRIS
286 OAKLEAF DR APT 13
THOUSAND OAKS, CA 91360-3854

CARL CHEN
1350 DEL VERDE CT
NEWBURY PARK, CA 91320-6504

CARL CHRISTIE
2785 E OCEAN AVE
VENTURA, CA 93003-4611

CARL CLASSON
152 RANCHO ADOLFO DR
CAMARILLO, CA 93012-5147

CARL CRUZ
151 FLORA VISTA AVE
CAMARILLO, CA 93012-5171

CARL DIXON
6287 GENEVA ST
VENTURA, CA 93003-6614

CARL FONTANA
2504 GRAPEVINE DR
OXNARD, CA 93036-1578

CARL GORDON
141 W COLLINS ST APT 130
OXNARD, CA 93036-1652

CARL GRANDINETTI
1269 DEVON LN
VENTURA, CA 93001-4026

CARL GREGORY
183 RANCHO ADOLFO DR
CAMARILLO, CA 93012-5114

CARL HAEBERLE
1103 BRYCE WAY
VENTURA, CA 93003-5953

CARL HARRIS
745 GREEN RIVER ST
OXNARD, CA 93036-5460

CARL HESS
6404 WHIPPORWILL ST APT 111
VENTURA, CA 93003-6962

CARL HILL
895 SAINT CHARLES DR APT 4
THOUSAND OAKS, CA 91360-4036

CARL JACKSON
960 KOHALA ST
OXNARD, CA 93030-5576

CARL KASSIRIS
190 GALSWORTHY ST
THOUSAND OAKS, CA 91360-5309

CARL LAKNER
1834 TANAGER ST
VENTURA, CA 93003-245

CARL LANG
3900 E MAIN ST SPC 43
VENTURA, CA 93003-321

CARL LEMONS
131 MAYFLOWER ST
THOUSAND OAKS, CA 91360-3606

CARL LEPPER
1284 BEECHWOOD ST
CAMARILLO, CA 93010-3015

CARL LOHR
615 W VINEYARD AVE APT 703
OXNARD, CA 93036-1938

CARL LOUCK
1175 BORDEAUX AVE
CAMARILLO, CA 93010-4713

CARL LOVIT
810 SAUSALITO DR
CAMARILLO, CA 93010-9201

CARL MARCELLETTI
2967 MICHAEL DR
NEWBURY PARK, CA 91320-3124

CARL MCDANIEL
821 PASEO CAMARILLO APT 346
CAMARILLO, CA 93010-877

CARL PONZIO
163 E WARNER ST
VENTURA, CA 93001-1762

CARL RAPP
1690 TANAGER ST APT 301
VENTURA, CA 93003-295

CARL RIDEAUX
3243 LONDON LN
OXNARD, CA 93036-5351

CARL ROBERTI
4927 SULLIVAN ST
VENTURA, CA 93003-8226

CARL SACHS
412 MCKNIGHT RD
NEWBURY PARK, CA 91320-4730

CARL STEINBERG
2135 PALOMAR AVE
VENTURA, CA 93001-2465

CARL STEINKRAUS
17122 VILLAGE 17
CAMARILLO, CA 93012-7428

CARL SUNDER
6253 CARDINAL ST
VENTURA, CA 93003-6513

CARL TIDWELL
1423 E THOUSAND OAKS BLVD APT 105
THOUSAND OAKS, CA 91362-4427

CARL VOLPE
3049 LONDON LN
OXNARD, CA 93036-5349

CARL WEISS
357 FOX RIDGE DR
THOUSAND OAKS, CA 91361-1328

CARL WRIGHT
4900 TELEGRAPH RD APT 34
VENTURA, CA 93003-8134

CARL WRIGHT
728 ROWLAND AVE
CAMARILLO, CA 93010-4563

CARLA ALMENARA
1440 SAPPANWOOD AVE
NEWBURY PARK, CA 91320-5990

CARLA ARDISSONI
564 PARRISH ST
VENTURA, CA 93003-391

CARLA BARBULA
17126 VILLAGE 17
CAMARILLO, CA 93012-7428

CARLA BENASSI
208 DEERWALK PL
NEWBURY PARK, CA 91320-3248

CARLA BOLLINGER
1348 ALESSANDRO DR
NEWBURY PARK, CA 91320-3531

CARLA CAVE
1495 TOPA VIEW TRL
NEWBURY PARK, CA 91320-4660

CARLA CONTRERAS
1008 NIGHTINGALE PL
OXNARD, CA 93036-8507

CARLA DONALDSON
200 S GLENN DR APT 43
CAMARILLO, CA 93010-7970

CARLA ENGELUND
655 PASEO LUNAR
CAMARILLO, CA 93010-5963

CARLA FAULKNER
3124 CHANNEL DR
VENTURA, CA 93003-4912

CARLA FERRERIA
625 BENNETT AVE
VENTURA, CA 93003-410

CARLA GARCIA
593 AVENIDA DEL PLATINO
NEWBURY PARK, CA 91320-2513

CARLA GREEN
2114 CHANDLER ST
CAMARILLO, CA 93010-4611

CARLA HERNANDEZ
3423 ORANGE DR
OXNARD, CA 93036-8832

CARLA HOWARD
220 COLLEGE DR
VENTURA, CA 93003-3410

CARLA IBARRETA
550 FOREST PARK BLVD APT 223B
OXNARD, CA 93036-5534

CARLA KINCAID
1433 CYPRESS POINT LN APT 106
VENTURA, CA 93003-7813

CARLA MALAGON
1289 SKEEL DR
CAMARILLO, CA 93010-2946

CARLA PADOUR
5294 SAN FRANCESCA DR
CAMARILLO, CA 93012-5331

CARLA RIVAS
507 LANTANA ST APT 126
CAMARILLO, CA 93010-6171

CARLA SAMMY
2515 LOMITA ST
CAMARILLO, CA 93010-6659

CARLA SCANZIO
243 CAMINO CORTINA
CAMARILLO, CA 93010-2661

CARLA SCHONTZLER
1559 CANTER AVE
CAMARILLO, CA 93010-3125

CARLA STERN
5516 COLTRANE ST
VENTURA, CA 93003-223

CARLA SZETELA
844 MASTERSON DR
THOUSAND OAKS, CA 91360-5949

CARLA TEJEDA
174 KELLOGG ST
VENTURA, CA 93001-1734

CARLA TICE
1576 CALLE LA CUMBRE
CAMARILLO, CA 93010-1819

CARLEE SON
507 LANTANA ST APT 125
CAMARILLO, CA 93010-6171

CARLEEN GREENAWAY
6221 IRENA AVE
CAMARILLO, CA 93012-8118

CARLEEN PRATT
141 HOPE RD
NEWBURY PARK, CA 91320-4717

CARLEEN SGOBASSI
1200 UTIL CIR
OXNARD, CA 93030-6188

CARLEEN TANSEY
2771 ACACIA ST
CAMARILLO, CA 93012-8021

CARLENE BOYD
2213 ANTHONY DR
VENTURA, CA 93003-6703

CARLENE LONG
46 ORTEGA DR
NEWBURY PARK, CA 91320-3931

CARLENE SCHULTZ
944 CALLE LAS TRANCAS
THOUSAND OAKS, CA 91360-2333

CARLENE ZOOK
1758 ANTELOPE AVE
VENTURA, CA 93003-6804

CARLEY BRANDAU
1805 E THOMPSON BLVD
VENTURA, CA 93001-3438

CARLEY SILVAS
185 S SEAWARD AVE
VENTURA, CA 93003-2620

CARLIN DAS
558 E THOMPSON BLVD APT 11
VENTURA, CA 93001-2833

CARLLA FORD
204 S DUNNING ST
VENTURA, CA 93003-3306

CARLLENE ASPURIA
585 LA MARINA DR
CAMARILLO, CA 93010-9118

CARLO BELEN
200 S GLENN DR APT 61
CAMARILLO, CA 93010-7903

CARLO CASTANEDA
248 S HEMLOCK ST APT 13
VENTURA, CA 93001-5138

CARLO DELAROSA
651 SILVER SAGE CT
CAMARILLO, CA 93010-7580

CARLO GARCIA
660 OWENS RIVER DR
OXNARD, CA 93036-5566

CARLO REY
6600 TELEPHONE RD APT 1303
VENTURA, CA 93003-832

CARLO SANCHEZ
455 HOWARD ST
VENTURA, CA 93003-4532

CARLO SERRA
224 GREEN HEATH PL
THOUSAND OAKS, CA 91361-1105

CARLO VASQUEZ
520 WINCHESTER DR UNIT 206
OXNARD, CA 93036-1166

CARLOS ALVAREZ
3396 LESSER DR
NEWBURY PARK, CA 91320-2019

CARLOS ANAYA
326 OAKWOOD ST
VENTURA, CA 93001-1671

CARLOS ARECHIGA
790 CEDAR ST APT 223
VENTURA, CA 93001-1952

CARLOS ARGUETA
1601 MONTEVINA CIR APT 402
OXNARD, CA 93030-687

CARLOS ARROYO
2617 ALVARADO ST
OXNARD, CA 93036-1762

CARLOS AVELAR
302 XAVIER AVE
VENTURA, CA 93003-4016

CARLOS AVILA
1331 CYPRESS POINT LN APT 108
VENTURA, CA 93003-7822

CARLOS AVILA
700 EDWARD SCHOLLE DR
CAMARILLO, CA 93010-7897

CARLOS BALTAZAR
3451 ALMOND DR APT A
OXNARD, CA 93036-8828

CARLOS BAUTISTA
2747 ACACIA ST
CAMARILLO, CA 93012-8021

CARLOS BOCANEGRA
3766 EAST PARK
CAMARILLO, CA 93012-7729

CARLOS BUENROSTRO
2825 VENTURA BLVD APT 10
OXNARD, CA 93036-8873

CARLOS BURBANO
2716 E PONDEROSA DR APT 50
CAMARILLO, CA 93010-4871

CARLOS CAMPOS
2050 E GONZALES RD APT 370
OXNARD, CA 93036-3725

CARLOS CAMPOS
963 PALMER AVE
CAMARILLO, CA 93010-4633

CARLOS CANCINO
219 GAZANIA CT
THOUSAND OAKS, CA 91362-2745

CARLOS CARAVEO
2180 WANKEL WAY APT 2109
OXNARD, CA 93030-8273

CARLOS CARBAJAL
211 SAN VINCENTE CIR
NEWBURY PARK, CA 91320-3765

CARLOS CARBAJAL
410 CARNATION PL
OXNARD, CA 93036-9028

CARLOS CEBALLOS
1239 CARLSBAD PL
VENTURA, CA 93003-5833

CARLOS CERVANTES GARCIA
52 CALLE LA SOMBRA
CAMARILLO, CA 93010-2733

CARLOS CHACON
717 EMPIRE AVE
VENTURA, CA 93003-5007

CARLOS CISNEROS
237 TRELLIS PL
CAMARILLO, CA 93012-7742

CARLOS CISNEROS
375 E THOMPSON BLVD APT 108
VENTURA, CA 93001-5927

CARLOS DACOSTA
1673 PIERSIDE LN
CAMARILLO, CA 93010-6014

CARLOS DIAZ
1542 TOWHEE CT
VENTURA, CA 93003-6276

CARLOS DIMAS
604 CALLE LAGUNA
OXNARD, CA 93030-8065

CARLOS DOMINGUEZ
563 S DOS CAMINOS AVE
VENTURA, CA 93003-4713

CARLOS DOMINGUEZ
83 W PARK ROW AVE
VENTURA, CA 93001-1877

CARLOS DURAN
106 CARTAGENA ST
CAMARILLO, CA 93010-7704

CARLOS ESPARZA
1327 FINCH AVE
VENTURA, CA 93003-6144

CARLOS ESTACIO
2384 PLEASANT WAY UNIT H
THOUSAND OAKS, CA 91362-3249

CARLOS ESTRADA
1262 NEWBURY RD SPC 11
NEWBURY PARK, CA 91320-6411

CARLOS ESTRADA
321 E CALLE CIRCULO
CAMARILLO, CA 93010-5909

CARLOS FERNANDEZ
1249 SARATOGA AVE
VENTURA, CA 93003-5814

CARLOS FERNIE
645 HACIENDA DR
CAMARILLO, CA 93012-5211

CARLOS FIGUEROA
3134 NIMES LN
OXNARD, CA 93036-5329

CARLOS FLORES
1601 MARINERO PL
OXNARD, CA 93030-2568

CARLOS FLORES
24 LA CAM RD
NEWBURY PARK, CA 91320-3833

CARLOS FOY
300 N KALORAMA ST
VENTURA, CA 93001-2097

CARLOS GALINDO
596 HILLCREST DR
CAMARILLO, CA 93012-5218

CARLOS GARCIA
1136 CHALMETTE AVE
VENTURA, CA 93003-5843

CARLOS GARCIA
613 AVENIDA DEL PLATINO
NEWBURY PARK, CA 91320-2513

CARLOS GARCIA
670 BLUEBELL PL
OXNARD, CA 93036-9054

CARLOS GAUNA
1111 VIA MONTOYA
CAMARILLO, CA 93010-4841

CARLOS GAYTAN
1301 VENTURA BLVD SPC 103
OXNARD, CA 93036-8394

CARLOS GOMEZ
4388 CENTRAL AVE SPC 47
CAMARILLO, CA 93010-8522

CARLOS GONZALEZ
501 W VINEYARD AVE APT 558
OXNARD, CA 93036-1962

CARLOS GONZALEZ
524 E COLLINS ST
OXNARD, CA 93036-1712

CARLOS GONZALEZ
655 ORANGE DR
OXNARD, CA 93036-1720

CARLOS GONZAN
345 FOREST PARK BLVD
OXNARD, CA 93036-5309

CARLOS GUERRERO
650 FOXGLOVE PL
OXNARD, CA 93036-2329

CARLOS GUTIERREZ
1880 GALWAY LN
NEWBURY PARK, CA 91320-3424

CARLOS GUTIERREZ
2207 LONSDALE ST
CAMARILLO, CA 93010-3315

CARLOS GUZMAN
1348 E HILLCREST DR UNIT 80
THOUSAND OAKS, CA 91362-2576

CARLOS HERNANDEZ
2020 ZOCOLO ST APT 140
OXNARD, CA 93036-3739

CARLOS HERNANDEZ
3901 DEAN DR
VENTURA, CA 93003-3734

CARLOS HERNANDEZ
442 ARCADE DR
VENTURA, CA 93003-4502

CARLOS HERNANDEZ
555 ROSEWOOD AVE APT 508
CAMARILLO, CA 93010-5902

CARLOS HERNANDEZ
6802 DOVE ST
VENTURA, CA 93003-7116

CARLOS HERRERA
20190 VILLAGE 20
CAMARILLO, CA 93012-7531

CARLOS JIMENEZ
1021 TEMPLE AVE APT 103
CAMARILLO, CA 93010-4800

CARLOS KOREISZ
124 N CRIMEA ST
VENTURA, CA 93001-2138

CARLOS LAACK
11250 VILLAGE 11
CAMARILLO, CA 93012-6906

CARLOS LANDAVERDE
1050 PINEHURST PL
CAMARILLO, CA 93010-3038

CARLOS LINO
300 ROLLING OAKS DR APT 289
THOUSAND OAKS, CA 91361-1250

CARLOS LOPEZ
1339 RAMONA DR
NEWBURY PARK, CA 91320-3557

CARLOS LOPEZ
2120 ZOCOLO ST APT 100
OXNARD, CA 93036-3768

CARLOS LOPEZ
2340 LAVANDA DR
OXNARD, CA 93036-2515

CARLOS LOPEZ
565 JORDAN AVE
VENTURA, CA 93001-3602

CARLOS LOPEZ
705 CALLE VISTA VERDE
OXNARD, CA 93030-8067

CARLOS LORA
700 N WENDY DR APT 6
NEWBURY PARK, CA 91320-3051

CARLOS LUNA
2553 JOSHUA CT
OXNARD, CA 93036-6204

CARLOS LUNA
764 HELSAM AVE
OXNARD, CA 93036-1415

CARLOS MADERA
3233 N VENTURA RD
OXNARD, CA 93036-5361

CARLOS MARCELO
1315 JOHNSON DR
VENTURA, CA 93003-6263

CARLOS MARQUEZ
2172 AIREDALE AVE
VENTURA, CA 93003-7003

CARLOS MARTINEZ
2530 DANUBE WAY
OXNARD, CA 93036-1638

CARLOS MARTINEZ
2704 DETROIT DR
OXNARD, CA 93036-1784

CARLOS MARTINEZ
609 AVENIDA DE LA PLATA
NEWBURY PARK, CA 91320-2410

CARLOS MARTINEZ
6418 HUMMINGBIRD ST APT 101
VENTURA, CA 93003-6943

CARLOS MARTINEZ
6700 TELEPHONE RD APT 905
VENTURA, CA 93003-5544

CARLOS MARXZCEJA
32 BELL WAY
VENTURA, CA 93001-1618

CARLOS MENDEZ
1958 GRAND AVE
VENTURA, CA 93003-6727

CARLOS MENDOZA
1300 SARATOGA AVE UNIT 1605
VENTURA, CA 93003-6424

CARLOS MIRELES
4525 VARSITY ST
VENTURA, CA 93003-3863

CARLOS MOLINA
3872 FOUNTAIN ST
CAMARILLO, CA 93012-7723

CARLOS MONTESINOS
735 PASEO CAMARILLO APT 21
CAMARILLO, CA 93010-845

CARLOS NAVARRO
911 PASEO CAMARILLO APT 811
CAMARILLO, CA 93010-824

CARLOS NERI
211 IOWA PL
OXNARD, CA 93036-1206

CARLOS NOVOA
1416 LANTANA ST
CAMARILLO, CA 93010-3031

CARLOS ORELLANA
2525 HALL CANYON RD
VENTURA, CA 93001-2415

CARLOS ORTEGA
1301 VENTURA BLVD SPC 119
OXNARD, CA 93036-385

CARLOS PADRON
67 W MISSION AVE
VENTURA, CA 93001-1827

CARLOS PASILLAS
827 PASEO CAMARILLO APT 321
CAMARILLO, CA 93010-876

CARLOS PEREZ
2011 INEZ DR
OXNARD, CA 93030-8094

CARLOS PEREZ
717 VALLE LINDO DR
CAMARILLO, CA 93010-2952

CARLOS PORTILLO
706 LONDON CIR
THOUSAND OAKS, CA 91360-5241

CARLOS RAMIREZ
480 E HILLCREST DR APT B
THOUSAND OAKS, CA 91360-7704

CARLOS RAMIREZ
655 ERICA PL
OXNARD, CA 93036-2323

CARLOS RAMOS
1710 W HILLCREST DR APT 138
NEWBURY PARK, CA 91320-2376

CARLOS RANGEL
529 BENSON WAY
THOUSAND OAKS, CA 91360-5913

CARLOS RAZO
20187 VILLAGE 20
CAMARILLO, CA 93012-7505

CARLOS REVOLORIO
3351 FRANKIE DR
NEWBURY PARK, CA 91320-2104

CARLOS REYES
64 RAEMERE ST
CAMARILLO, CA 93010-6400

CARLOS RIVAS
911 PASEO CAMARILLO APT 818
CAMARILLO, CA 93010-872

CARLOS RIVERA
2775 COLONIA AVE
OXNARD, CA 93036-1217

CARLOS RODRIGUEZ
1545 EUCLID AVE
CAMARILLO, CA 93010-3136

CARLOS RODRIGUEZ
34 S HEMLOCK ST
VENTURA, CA 93001-3114

CARLOS RODRIGUEZ
659 BROSSARD DR
THOUSAND OAKS, CA 91360-5923

CARLOS ROMERO
1185 CYPRESS POINT LN APT 204
VENTURA, CA 93003-6076

CARLOS ROSALES
669 PASEO MONTECITO
NEWBURY PARK, CA 91320-2003

CARLOS ROSAS
942 BANCAL WAY
OXNARD, CA 93036-7951

CARLOS RUIZ
1405 E THOUSAND OAKS BLVD APT B
THOUSAND OAKS, CA 91362-2850

CARLOS RUIZ
1660 E OCEAN AVE
VENTURA, CA 93001-3304

CARLOS RUIZ
3823 SAN MARCOS CT
NEWBURY PARK, CA 91320-3725

CARLOS SALAZAR
1423 E THOUSAND OAKS BLVD APT 121
THOUSAND OAKS, CA 91362-4428

CARLOS SALGADO
1012 RED OAK PL
CAMARILLO, CA 93010-3008

CARLOS SALINAS
501 W VINEYARD AVE APT 565
OXNARD, CA 93036-1963

CARLOS SANCHEZ
400 FOREST PARK BLVD APT 128
OXNARD, CA 93036-5545

CARLOS SANCHEZ
481 ALIENTO WAY
CAMARILLO, CA 93012-5274

CARLOS SANCHEZ
946 CHURCH ST
VENTURA, CA 93001-2002

CARLOS SANTELLANO
2444 ALVARADO ST APT B10
OXNARD, CA 93036-1749

CARLOS SANTILLAN
750 MOBIL AVE APT 12
CAMARILLO, CA 93010-4648

CARLOS SIRIN
2414 PLEASANT WAY UNIT C
THOUSAND OAKS, CA 91362-3271

CARLOS SOLIS
850 WARWICK AVE APT 210
THOUSAND OAKS, CA 91360-3618

CARLOS SOTELO
251 N VENTURA AVE SPC 5
VENTURA, CA 93001-2518

CARLOS SOTO
930 SALEM AVE
OXNARD, CA 93036-1417

CARLOS TORRES
2638 CORTEZ ST
OXNARD, CA 93036-1628

CARLOS TORRES
2714 HARTNELL ST
CAMARILLO, CA 93010-6526

CARLOS VALDOVINOS
112 SAN ROQUE AVE
VENTURA, CA 93003-3022

CARLOS VALLE
668 SILVER SAGE CT
CAMARILLO, CA 93010-7580

CARLOS VARQUERO
152 MAEGAN PL APT 9
THOUSAND OAKS, CA 91362-2795

CARLOS VELASQUEZ
2743 BARRY ST
CAMARILLO, CA 93010-6634

CARLOS VELASQUEZ
6419 WHIPPORWILL ST APT 104
VENTURA, CA 93003-6922

CARLOS VENEGAS
2221 ALAMEDA AVE
VENTURA, CA 93003-6673

CARLOS VERA
1901 LOS FELIZ DR APT 104
THOUSAND OAKS, CA 91362-5500

CARLOS YANEZ
248 S HEMLOCK ST APT 34
VENTURA, CA 93001-5140

CARLOS ZUNIGA
2646 BALBOA ST
OXNARD, CA 93036-1758

CARLOTA ARREOLA
6700 TELEPHONE RD APT 312
VENTURA, CA 93003-5531

CARLOTA CENTENO
162 STONEGATE RD APT 213
CAMARILLO, CA 93010-7591

CARLTON COLTER
318 SERRA ST
CAMARILLO, CA 93010-7802

CARLTON PEAKE
471 FRANCES ST
VENTURA, CA 93003-4648

CARLY BOYNTON
396 S DOS CAMINOS AVE
VENTURA, CA 93003-4735

CARLY COFFMAN
351 FRANCES ST
VENTURA, CA 93003-4646

CARLY FOSTER
1940 LOS FELIZ DR APT K
THOUSAND OAKS, CA 91362-3015

CARLY FRASER
548 PASEO GRANDE
NEWBURY PARK, CA 91320-2711

CARLY FUTORAN
44 ENCINAL PL
VENTURA, CA 93001-3316

CARLY JONES
554 NILE RIVER DR
OXNARD, CA 93036-5352

CARLY LENAIN
3090 CHANNEL DR APT 107
VENTURA, CA 93003-4938

CARLY MEDINA
434 TUOLUMNE AVE APT 203
THOUSAND OAKS, CA 91360-4242

CARLY SIMPSON
2832 BAYSHORE AVE
VENTURA, CA 93001-4128

CARLY STARN
3218 LISBON LN
OXNARD, CA 93036-7664

CARLY SUTTON
590 S BRENT ST
VENTURA, CA 93003-4709

CARLY TANAKA
208 ESTANCIA PL
CAMARILLO, CA 93012-5242

CARLY VALLIER
6907 GULL CT
VENTURA, CA 93003-6280

CARLY VANRIPER
1084 BRITTEN LN APT 206
VENTURA, CA 93003-8208

CARLYLE MICHAELS
20305 VILLAGE 20
CAMARILLO, CA 93012-7509

CARLYN SNELL
452 NEWCASTLE ST
THOUSAND OAKS, CA 91361-1338

CARLYN WICE
5552 FLOYD ST
VENTURA, CA 93003-9098

CARME LEYVA
3724 ALMOND DR
OXNARD, CA 93036-8857

CARMELA ALINAYA
243 RIVERDALE CT APT 404
CAMARILLO, CA 93012-7790

CARMELA AMAYA
670 OWENS RIVER DR
OXNARD, CA 93036-5566

CARMELA BOCHNIAK
675 WHISPERING OAKS PL
NEWBURY PARK, CA 91320-4119

CARMELA CARRENO
400 FOREST PARK BLVD APT 231
OXNARD, CA 93036-5549

CARMELA HAINES
6566 STORK ST
VENTURA, CA 93003-6213

CARMELA HERRING
24137 VILLAGE 24
CAMARILLO, CA 93012-7606

CARMELA KELLEY
6914 HERON ST
VENTURA, CA 93003-7124

CARMELITA ALFONSO
2350 PEACOCK AVE APT 212
VENTURA, CA 93003-6927

CARMELITA HERRERA
700 N WENDY DR APT 32
NEWBURY PARK, CA 91320-3053

CARMELITA OAKLEY
161 STADIUM AVE
VENTURA, CA 93003-3837

CARMELITA TIJAM
1114 VAQUERO DR
OXNARD, CA 93030-6172

CARMELO AMRANTO
1132 CARLSBAD PL
VENTURA, CA 93003-5825

CARMELO HERRERA
1710 CALLE DIAMONTE
NEWBURY PARK, CA 91320-2624

CARMEN AGUILERA
375 W RAMONA ST SPC 37
VENTURA, CA 93001-4645

CARMEN AHUMADA
2105 E PONDEROSA DR APT 244
CAMARILLO, CA 93010-4646

CARMEN ALEXANDER
1314 ALESSANDRO DR
NEWBURY PARK, CA 91320-3513

CARMEN ALGARIN
2333 OTTER CREEK LN
OXNARD, CA 93036-6267

CARMEN ANDRATE
239 W RAMONA ST APT C
VENTURA, CA 93001-4661

CARMEN ARECHIGA
203 E WARNER ST
VENTURA, CA 93001-1757

CARMEN ARKIE
411 GRAND OAK LN
THOUSAND OAKS, CA 91360-2453

CARMEN BAPRAWSKI
658 MARTHA DR
NEWBURY PARK, CA 91320-3032

CARMEN BARAJAS
1514 NADADOR PL
OXNARD, CA 93030-2563

CARMEN BOJORGE
1699 CALLE DIAMONTE
NEWBURY PARK, CA 91320-2623

CARMEN CABRAL
56 S GARDEN ST APT 7
VENTURA, CA 93001-2578

CARMEN CANDELARIO
126 FLORA VISTA AVE
CAMARILLO, CA 93012-5170

CARMEN CARLSON
46 TAHQUITZ CT
CAMARILLO, CA 93012-907

CARMEN CARTER
2159 SPECK LN
NEWBURY PARK, CA 91320-4519

CARMEN CATANO
1300 SARATOGA AVE UNIT 102
VENTURA, CA 93003-6401

CARMEN CERDA
321 RIVERPARK BLVD UNIT 204
OXNARD, CA 93036-7668

CARMEN CHAGOLLAN
301 W VINEYARD AVE APT 471
OXNARD, CA 93036-2078

CARMEN CHAVIRA
1929 CESAR CHAVEZ DR
OXNARD, CA 93030-5440

CARMEN CHEVERES
172 SHAMROCK CT
NEWBURY PARK, CA 91320-3437

CARMEN DELANO
295 S SEAWARD AVE
VENTURA, CA 93003-2713

CARMEN DOMINGUEZ
265 FULTON ST
CAMARILLO, CA 93010-6617

CARMEN DURAN
279 PASEO LOMA
CAMARILLO, CA 93010-7504

CARMEN GORDON
2648 KENTIA ST
OXNARD, CA 93036-6200

CARMEN HARPER
824 DUVALL AVE
CAMARILLO, CA 93010-4538

CARMEN HERNANDEZ
6454 RALSTON ST
VENTURA, CA 93003-6222

CARMEN HOLGUIN
1955 HAYDEN ST
CAMARILLO, CA 93010-4550

CARMEN HUONGVAN
189 STONEGATE RD
CAMARILLO, CA 93010-7575

CARMEN JUAREZ
2002 LOS FELIZ DR APT 202
THOUSAND OAKS, CA 91362-5550

CARMEN MAGANA
2607 BALBOA ST
OXNARD, CA 93036-1741

CARMEN MAGDALENO
551 CAMINO TIERRA SANTA APT 139
CAMARILLO, CA 93010-8606

CARMEN MARTINEZ
644 PASEO ORTEGA
OXNARD, CA 93030-5581

CARMEN MARTINEZ
790 SIDONIA AVE
VENTURA, CA 93003-5002

CARMEN MIXON
540 GARONNE ST
OXNARD, CA 93036-5314

CARMEN MORA
6549 QUAIL ST
VENTURA, CA 93003-7133

CARMEN RAMIREZ
681 LAS POSAS RD APT 103
CAMARILLO, CA 93010-5717

CARMEN REEVES
772 DUVALL AVE
CAMARILLO, CA 93010-4536

CARMEN ROCA
3700 DEAN DR UNIT 2001
VENTURA, CA 93003-3277

CARMEN ROCHA
936 HELSAM AVE
OXNARD, CA 93036-1419

CARMEN RODARTE
6321 RALSTON ST
VENTURA, CA 93003-6127

CARMEN RODAS
1377 RAMONA DR
NEWBURY PARK, CA 91320-3553

CARMEN RODRIQUES
131 CALLE DE LA ROSA
CAMARILLO, CA 93012-5004

CARMEN ROMAN
1009 ASHBURY CT
CAMARILLO, CA 93010-4704

CARMEN RUIZ
433 N OLIVE ST
VENTURA, CA 93001-1808

CARMEN RUIZ
850 WARWICK AVE APT 222
THOUSAND OAKS, CA 91360-3619

CARMEN RUVALCABA
204 W PROSPECT ST
VENTURA, CA 93001-1848

CARMEN SALAS
611 PASEO LA PERLA
NEWBURY PARK, CA 91320-2436

CARMEN SMITH
351 CEDAR ST
VENTURA, CA 93001-1922

CARMEN SOLORZANO
171 W CENTER ST
VENTURA, CA 93001-1812

CARMEN SOTO
2783 BALBOA ST
OXNARD, CA 93036-1756

CARMEN STEFFEY
1220 JOHNSON DR SPC 5
VENTURA, CA 93003-6261

CARMEN URRUTIA
669 PASEO LA PERLA
NEWBURY PARK, CA 91320-2448

CARMEN VILLARAMA
5345 BASIE ST
VENTURA, CA 93003-218

CARMEN VILLEGAS
1102 WALNUT DR
OXNARD, CA 93036-1835

CARMEN WHITE
2024 VENTURA BLVD APT 220
CAMARILLO, CA 93010-7965

CARMEN YOUNG
206 CALLE LA FIESTA UNIT D
CAMARILLO, CA 93010-2876

CARMENCHITA HART
259 CAMINO TOLUCA
CAMARILLO, CA 93010-2670

CARMENCITA MANANSALA
2951 SHIRLEY DR
NEWBURY PARK, CA 91320-3040

CARMENCITA ROLDA
1282 COE ST
CAMARILLO, CA 93010-3022

CARMENZA DURANTE
1012 SONIA DR
OXNARD, CA 93030-5095

CARMILLE PAO
532 LANTANA ST APT 155
CAMARILLO, CA 93010-6146

CARMIN SALLE
616 BUENOS TIEMPOS DR
CAMARILLO, CA 93012-5339

CARMINE PARI
1301 RAMONA DR
NEWBURY PARK, CA 91320-3551

CARMINE PRIZZI
22 S WENDY DR
NEWBURY PARK, CA 91320-4352

CAROL ABBRUSCATO
891 MILLER CT
VENTURA, CA 93003-5409

CAROL ABSALOM
750 CLYDE RIVER RD UNIT 204
OXNARD, CA 93036-5578

CAROL ABSHER
1806 EVANS AVE APT D
VENTURA, CA 93001-5446

CAROL ACKERMANN
20 NORTHAM AVE
NEWBURY PARK, CA 91320-3322

CAROL ALARIAN
20214 VILLAGE 20
CAMARILLO, CA 93012-7508

CAROL ALVARADO
47 COPLAND CIR
VENTURA, CA 93003-5218

CAROL AMARTINEZ
1400 LOMBARD ST APT 1605
OXNARD, CA 93030-8268

CAROL AULICH
2205 ANTELOPE AVE
VENTURA, CA 93003-7009

CAROL BACHMAN
658 WOODLAWN DR
THOUSAND OAKS, CA 91360-2568

CAROL BARNES
1370 PARKHILL CT
CAMARILLO, CA 93010-3517

CAROL BARTHOLEMY
1150 VISTA DEL MAR PL APT 202
VENTURA, CA 93001-3966

CAROL BENSON
133 N MILLS RD
VENTURA, CA 93003-3029

CAROL BERGMAN
92 NORTHAM AVE
NEWBURY PARK, CA 91320-3324

CAROL BJELLAND
1262 MONTE SERENO DR
THOUSAND OAKS, CA 91360-2409

CAROL BJORDAHL
1601 EUCLID AVE
CAMARILLO, CA 93010-3138

CAROL BLUECHEL
1991 ROWLAND AVE
CAMARILLO, CA 93010-3251

CAROL BOOKER
23123 VILLAGE 23
CAMARILLO, CA 93012-7602

CAROL BREWER
1188 KINGSTON LN
VENTURA, CA 93001-4020

CAROL BUNGERT
1618 PARROT CT
VENTURA, CA 93003-6240

CAROL CABLE
90 MADONNA LN
NEWBURY PARK, CA 91320-3925

CAROL CAPITO
97 N DOS CAMINOS AVE
VENTURA, CA 93003-2924

CAROL CASEY
4388 CENTRAL AVE SPC 115
CAMARILLO, CA 93010-8508

CAROL CAVINTA
6085 SPARROW ST
VENTURA, CA 93003-6150

CAROL CELIC
3700 DEAN DR UNIT 2906
VENTURA, CA 93003-3286

CAROL COLE
3900 E MAIN ST SPC 51
VENTURA, CA 93003-313

CAROL COOK
1162 BRUNSWICK LN
VENTURA, CA 93001-4038

CAROL CORMIER
1311 RAMONA DR
NEWBURY PARK, CA 91320-3554

CAROL CRAIG
7233 WOLVERINE ST
VENTURA, CA 93003-7041

CAROL CRALL
34 IRENA AVE
CAMARILLO, CA 93012-8106

CAROL CRORY
4967 DEKOVEN ST
VENTURA, CA 93003-8260

CAROL CURIE
2345 SUNSET DR
VENTURA, CA 93001-2450

CAROL CURRY
77 COPLAND CIR
VENTURA, CA 93003-5217

CAROL DAVIS
178 JORDAN AVE
VENTURA, CA 93001-3508

CAROL DEEDER
1318 RANCHO LN
THOUSAND OAKS, CA 91362-2556

CAROL DESOTO
5524 DORSEY ST
VENTURA, CA 93003-226

CAROL DIETZ
19113 VILLAGE 19
CAMARILLO, CA 93012-7501

CAROL DRAKE
194 REGAL OAK CT
NEWBURY PARK, CA 91320-4561

CAROL DURON
516 ASHDALE CT
CAMARILLO, CA 93010-8404

CAROL EDWARDSON
216 PICADO DR
CAMARILLO, CA 93012-5232

CAROL EVARTS
287 SAN CLEMENTE ST
VENTURA, CA 93001-3651

CAROL FARINA
1734 BUTTERFLY CT
NEWBURY PARK, CA 91320-5909

CAROL FERBER
20192 VILLAGE 20
CAMARILLO, CA 93012-7531

CAROL FERRIS
81 SAINT STEPHEN CT
NEWBURY PARK, CA 91320-3913

CAROL FLOWERS
1585 HABRA CT
CAMARILLO, CA 93010-3144

CAROL FREEMAN
1241 ENCINO VISTA CT
THOUSAND OAKS, CA 91362-2536

CAROL FRENCH
1652 TAPIR CIR
VENTURA, CA 93003-6335

CAROL GARCIA
1193 CAMEO CT
CAMARILLO, CA 93010-3506

CAROL GEORGE
690 WARWICK AVE
THOUSAND OAKS, CA 91360-3728

CAROL GOODKIN
24 LAS POSAS RD APT 103
CAMARILLO, CA 93010-2784

CAROL GRAVELLE
578 AVENIDA VALENCIA
CAMARILLO, CA 93012-981

CAROL GREGOR
9210 VILLAGE 9
CAMARILLO, CA 93012-6932

CAROL GRENFELL
2148 PIERPONT BLVD
VENTURA, CA 93001-3831

CAROL GUZMAN
832 PAMELA WOOD ST
NEWBURY PARK, CA 91320-4156

CAROL HALE
2159 ASCOT PL
CAMARILLO, CA 93010-4605

CAROL HAMMITT
2027 AIREDALE AVE
VENTURA, CA 93003-6801

CAROL HART
1566 LOS SANTOS CT
CAMARILLO, CA 93010-7500

CAROL HART
1942 SUNSET DR
VENTURA, CA 93001-2355

CAROL HELLMAN
1386 DEL VERDE CT
NEWBURY PARK, CA 91320-6504

CAROL HELLMAN
4900 TELEGRAPH RD APT 426
VENTURA, CA 93003-4143

CAROL HENDERSON
5957 PASEO ENCANTADA
CAMARILLO, CA 93012-9402

CAROL HERBERT
3231 LONDON LN
OXNARD, CA 93036-5351

CAROL HERNANDEZ
2204 RAMELLI AVE
VENTURA, CA 93003-7019

CAROL HERRERA
193 S GLENN DR
CAMARILLO, CA 93010-7939

CAROL HOEY
2278 WILDCAT AVE
VENTURA, CA 93003-7045

CAROL HOUGHTON
1800 VISTA DEL MAR DR
VENTURA, CA 93001-3728

CAROL HUBBARD
2322 BUFFALO AVE
VENTURA, CA 93003-7031

CAROL HUGHES
2008 HILLCREST DR
VENTURA, CA 93001-2414

CAROL IVES
2730 E OCEAN AVE
VENTURA, CA 93003-4612

CAROL JABLONICKY
2011 EUCLID AVE
CAMARILLO, CA 93010-3203

CAROL JONES
2222 LOS FELIZ DR APT 206
THOUSAND OAKS, CA 91362-3047

CAROL JONES
600 SARATOGA AVE
VENTURA, CA 93003-417

CAROL KAHN
760 WARWICK AVE APT 16
THOUSAND OAKS, CA 91360-3723

CAROL KEHOE
1127 ROWLAND AVE
CAMARILLO, CA 93010-4570

CAROL KIMBALL
3441 CARL CT
NEWBURY PARK, CA 91320-2902

CAROL KITZAK
374 COLBY CIR
VENTURA, CA 93003-3855

CAROL KLEIN
2371 VENTURA BLVD SPC 42
OXNARD, CA 93036-7929

CAROL KNIGHT
5687 CALLE SENCILLO
CAMARILLO, CA 93012-8613

CAROL KOCH
275 SAN CLEMENTE ST
VENTURA, CA 93001-3651

CAROL KOVER
103 SAINT JAMES CT
NEWBURY PARK, CA 91320-3911

CAROL KRAMER
427 ARBOR LANE CT APT 103
THOUSAND OAKS, CA 91360-7205

CAROL KUBESH
771 VENWOOD AVE
VENTURA, CA 93001-1672

CAROL LAMBERT
252 GAZANIA CT
THOUSAND OAKS, CA 91362-2753

CAROL LANGFORD
232 VILLAGE COMMONS BLVD UNIT 11
CAMARILLO, CA 93012-6825

CAROL LANGFORD
4700 AURORA DR SPC 81
VENTURA, CA 93003-8838

CAROL LEISH
11 DEBUSSY LN
VENTURA, CA 93003-5304

CAROL LINAWEAVER
1507 MOBIL AVE
CAMARILLO, CA 93010-3323

CAROL LOEZA
3753 NYELAND AVE
OXNARD, CA 93036-8822

CAROL LOFTON
772 RIVERSIDE ST
VENTURA, CA 93001-1664

CAROL LONG
139 CINDY AVE
NEWBURY PARK, CA 91320-4422

CAROL LOPEZ
2158 ANTHONY DR
VENTURA, CA 93003-6702

CAROL LOPEZ
6549 PARTRIDGE DR
VENTURA, CA 93003-6242

CAROL LOWE
19220 VILLAGE 19
CAMARILLO, CA 93012-7504

CAROL MACIAS
512 DENA DR
NEWBURY PARK, CA 91320-2905

CAROL MARTINO
1828 ROCK SPRING ST
NEWBURY PARK, CA 91320-5974

CAROL MASTERS
17149 VILLAGE 17
CAMARILLO, CA 93012-7401

CAROL MATHIEU
448 CALLE MIRASOL
CAMARILLO, CA 93010-5940

CAROL MATHIS
356 FALLEN LEAF AVE
CAMARILLO, CA 93012-5119

CAROL MCCRORY
4900 TELEGRAPH RD APT 504
VENTURA, CA 93003-4139

CAROL MCDONALD
3361 WILLIAM DR
NEWBURY PARK, CA 91320-2931

CAROL MCLOUD
17102 VILLAGE 17
CAMARILLO, CA 93012-7428

CAROL MIRASSOU
271 EVA ST
VENTURA, CA 93003-4712

CAROL MONET
3116 VILLAGE 3
CAMARILLO, CA 93012-6908

CAROL MONFORE
1848 FULMAR AVE
VENTURA, CA 93003-7120

CAROL MOORE
180 RIPLEY ST APT 18
CAMARILLO, CA 93010-2641

CAROL MORAGA
1926 ROWLAND AVE
CAMARILLO, CA 93010-3252

CAROL MUNOZ
1430 RAMONA DR
NEWBURY PARK, CA 91320-3565

CAROL MYERS
5103 VIA CALDERON
CAMARILLO, CA 93012-6738

CAROL NAKASHIMA
72 CEDAR CREST CT
NEWBURY PARK, CA 91320-3621

CAROL NOLAND
2375 ADRIAN ST
NEWBURY PARK, CA 91320-3308

CAROL OLIVERA
307 S SEAWARD AVE
VENTURA, CA 93003-2715

CAROL OLIVERSON
1060 GILBERT LN
VENTURA, CA 93003-5280

CAROL ORR
4451 WHITTIER ST
VENTURA, CA 93003-3847

CAROL PARISO
508 LANTANA ST APT 137
CAMARILLO, CA 93010-6150

CAROL PARKINS
1643 BRIDGEPORT LN
CAMARILLO, CA 93010-6001

CAROL PATTON
1215 ANCHORS WAY DR SPC 114
VENTURA, CA 93001-251

CAROL PERALTA
157 S SEAWARD AVE
VENTURA, CA 93003-2620

CAROL PEREA
41 BAYLOR DR
VENTURA, CA 93003-3717

CAROL PHILLIPS
18209 VILLAGE 18
CAMARILLO, CA 93012-7409

CAROL POLCARO
202 3RD ST
NEWBURY PARK, CA 91320-3940

CAROL PORTNOY
60 CEDAR CREST CT
NEWBURY PARK, CA 91320-3621

CAROL POTOK
1346 E HILLCREST DR UNIT 49
THOUSAND OAKS, CA 91362-2569

CAROL PRUTSOS
24107 VILLAGE 24
CAMARILLO, CA 93012-7646

CAROL RAYLE
26107 VILLAGE 26
CAMARILLO, CA 93012-7614

CAROL RHOADS
981 POLI ST
VENTURA, CA 93001-3004

CAROL RICKLIN
1779 FOX SPRINGS CIR
NEWBURY PARK, CA 91320-5902

CAROL ROBERG
6277 GITANA AVE
CAMARILLO, CA 93012-8115

CAROL ROSENTHAL
3783 LESSER DR
NEWBURY PARK, CA 91320-1959

CAROL ROTH
1220 JOHNSON DR SPC 40
VENTURA, CA 93003-621

CAROL RUNDGREN
6693 FINO AVE
CAMARILLO, CA 93012-8168

CAROL SACHER
1220 JOHNSON DR SPC 84
VENTURA, CA 93003-665

CAROL SMITH
4900 TELEGRAPH RD APT 708
VENTURA, CA 93003-4169

CAROL SNEDDON
3444 GLORIA DR
NEWBURY PARK, CA 91320-2007

CAROL SOMMERS
179 S LAUREL ST
VENTURA, CA 93001-3022

CAROL SPICER
205 N CONEJO SCHOOL RD APT 208
THOUSAND OAKS, CA 91362-2667

CAROL SPITZER
5260 LAUREL PARK DR
CAMARILLO, CA 93012-5345

CAROL SPRINGGATE
1149 PAQUITA ST
CAMARILLO, CA 93012-8160

CAROL STOWE
1151 RED OAK PL
CAMARILLO, CA 93010-3032

CAROL SUWARA
1017 DREXEL CIR
THOUSAND OAKS, CA 91360-3644

CAROL SWANGLER
3900 E MAIN ST SPC 16
VENTURA, CA 93003-348

CAROL TERPSTRA
1220 JOHNSON DR SPC 31
VENTURA, CA 93003-612

CAROL THOMAS
2092 W HILLCREST DR APT 200
NEWBURY PARK, CA 91320-1781

CAROL TIRADO
4631 VIA CUPERTINO
CAMARILLO, CA 93012-5202

CAROL ULTRERAS
2229 EDELWEISS ST
OXNARD, CA 93036-1902

CAROL VALDEZ
648 SPRING OAK RD UNIT 1013
CAMARILLO, CA 93010-7555

CAROL VAUTIN
629 SHADOW LAKE DR
THOUSAND OAKS, CA 91360-2544

CAROL WEBB
170 BRAZIL ST APT B6
THOUSAND OAKS, CA 91360-5660

CAROL WEBB
574 CORTE CASTANO
CAMARILLO, CA 93010-1842

CAROL WEBER
2423 GRAPEVINE DR
OXNARD, CA 93036-1577

CAROL WEINER
405 HODENCAMP RD APT 300
THOUSAND OAKS, CA 91360-7308

CAROL WEINSTOCK
1108 WINTHROP LN
VENTURA, CA 93001-4048

CAROL WEISS
1265 RAMONA DR
NEWBURY PARK, CA 91320-3542

CAROL WILLOUGHBY
1300 SARATOGA AVE UNIT 306
VENTURA, CA 93003-6403

CAROL WILSON
1710 W HILLCREST DR APT 191
NEWBURY PARK, CA 91320-2321

CAROL WOLFF
1642 E HILLCREST DR APT 108
THOUSAND OAKS, CA 91362-2615

CAROL WOOD
378 CHRISMAN AVE
VENTURA, CA 93001-3314

CAROL WOOLLEY
2057 DULCE DR
OXNARD, CA 93036-2484

CAROLA FISHER
1264 ALESSANDRO DR
NEWBURY PARK, CA 91320-3505

CAROLA MALONE
2185 ASCOT PL
CAMARILLO, CA 93010-4605

CAROLANN HAVICK
1252 E META ST
VENTURA, CA 93001-3124

CAROLANNE MONIS
754 ISELA ST
OXNARD, CA 93030-8092

CAROLE ARAGON
770 MARDIGRAS CT
CAMARILLO, CA 93010-3046

CAROLE BOWMAN
17302 VILLAGE 17
CAMARILLO, CA 93012-7406

CAROLE CHAMBERS
160 MAPLE RD
NEWBURY PARK, CA 91320-4718

CAROLE CHAPMAN
524 CANYON VISTA DR
NEWBURY PARK, CA 91320-2726

CAROLE COFFMAN
1427 FINCH AVE
VENTURA, CA 93003-6111

CAROLE CUTLER
126 TRANQUILA DR
CAMARILLO, CA 93012-5174

CAROLE DAVIS
3858 MOUND AVE
VENTURA, CA 93003-3122

CAROLE DERRICK
23211 VILLAGE 23
CAMARILLO, CA 93012-7604

CAROLE FIORI
1440 RAMONA DR
NEWBURY PARK, CA 91320-3565

CAROLE FREDERICKSON
620 BUENA VISTA ST
VENTURA, CA 93001-2096

CAROLE FRICK
16 GREEN VALE DR
CAMARILLO, CA 93010-2644

CAROLE GEER
19228 VILLAGE 19
CAMARILLO, CA 93012-7504

CAROLE HELLMANN
290 RIVERDALE CT APT 1108
CAMARILLO, CA 93012-7629

CAROLE HOGGE
3925 CALLE ALTA VISTA
NEWBURY PARK, CA 91320-1906

CAROLE KIPP
748 CALLE LAS COLINAS
NEWBURY PARK, CA 91320-1916

CAROLE KROGER
1721 S HILL RD APT 206
VENTURA, CA 93003-287

CAROLE LATOWICZ
583 PARRISH ST
VENTURA, CA 93003-391

CAROLE LOEWY
3755 FOUNTAIN ST
CAMARILLO, CA 93012-7732

CAROLE MARTIN
1604 EDGEWATER LN
CAMARILLO, CA 93010-6011

CAROLE MAY
2046 POLI ST
VENTURA, CA 93001-2359

CAROLE MCBRIDE
825 CALLE LA RODA
CAMARILLO, CA 93010-2730

CAROLE MINKIN
6206 VILLAGE 6
CAMARILLO, CA 93012-6918

CAROLE MONISE
1031 DREXEL CIR
THOUSAND OAKS, CA 91360-3644

CAROLE MURRELL
1220 JOHNSON DR SPC 124
VENTURA, CA 93003-520

CAROLE MUSICK
1622 SAN NICHOLAS ST
VENTURA, CA 93001-3340

CAROLE PAYNE
457 SOBRE COLINAS PL
CAMARILLO, CA 93012-5259

CAROLE RAND
217 GREEN LEA PL
THOUSAND OAKS, CA 91361-1102

CAROLE ROBINSON
1041 VISTA DEL MAR PL APT 201
VENTURA, CA 93001-3776

CAROLE SCHAMBER
95 S ANN ST APT 6
VENTURA, CA 93001-3063

CAROLE SILBAR
51 ORTEGA DR
NEWBURY PARK, CA 91320-3931

CAROLE SWEET
990 ROSEWOOD AVE
CAMARILLO, CA 93010-2836

CAROLE SWORSKI
322 CHERRY HILLS CT
NEWBURY PARK, CA 91320-4172

CAROLE WADSWORTH
2515 PIERPONT BLVD
VENTURA, CA 93001-4066

CAROLE WARNER
1176 CORSICANA DR
OXNARD, CA 93036-1811

CAROLE ZUBACK
161 COTTAGE GROVE AVE
CAMARILLO, CA 93012-909

CAROLEE BURDI
7127 VILLAGE 7
CAMARILLO, CA 93012-6921

CAROLEE FELTCH
307 CORSICANA DR
OXNARD, CA 93036-1306

CAROLEE HANNON
7286 WOLVERINE ST
VENTURA, CA 93003-7037

CAROLIN PAREJA
375 W RAMONA ST SPC 7
VENTURA, CA 93001-4619

CAROLINA ALCOZAR
2233 WILCOX ST
CAMARILLO, CA 93010-4632

CAROLINA ALVARADO
748 MILTON AVE
VENTURA, CA 93003-4815

CAROLINA CABALLERO
2651 WAGON WHEEL RD
UNIT 234
OXNARD, CA 93036-1292

CAROLINA DELGADO
2512 HARTNELL ST
CAMARILLO, CA 93010-6522

CAROLINA DELGADO
520 LANTANA ST APT 124
CAMARILLO, CA 93010-6153

CAROLINA ELLIS
1084 BRITTEN LN APT 104
VENTURA, CA 93003-8207

CAROLINA GALLARDO
1529 SILVER SHADOW DR
NEWBURY PARK, CA 91320-3525

CAROLINA GUZMAN
81 MAEGAN PL APT 301
THOUSAND OAKS, CA 91362-2888

CAROLINA HERNANDEZ
140 MAEGAN PL APT 5
THOUSAND OAKS, CA 91362-2792

CAROLINA HERNANDEZ
2128 AVILA PL
OXNARD, CA 93036-8257

CAROLINA HEUEL
6200 CORTE ANTIGUA
CAMARILLO, CA 93012-8188

CAROLINA IVONNE
620 AVENIDA DEL PLATINO
NEWBURY PARK, CA 91320-2514

CAROLINA JACKSON
718 CALLE CORTA
THOUSAND OAKS, CA 91360-2216

CAROLINA LATTIMER
854 ROWLAND AVE
CAMARILLO, CA 93010-4565

CAROLINA LINS
2062 KOALA WAY
VENTURA, CA 93003-6823

CAROLINA LOPEZ
210 IOWA PL
OXNARD, CA 93036-1207

CAROLINA LOPEZ
610 BLUEBELL PL
OXNARD, CA 93036-9095

CAROLINA MALDONADO
533 GARONNE ST
OXNARD, CA 93036-5314

CAROLINA MARTINEZ
2412 HILLROSE PL
OXNARD, CA 93036-1567

CAROLINA MUNCE
252 SPRING OAK RD UNIT 2434
CAMARILLO, CA 93010-7516

CAROLINA NORWOOD
4900 TELEGRAPH RD APT 208
VENTURA, CA 93003-4122

CAROLINA ORTIZ
3501 ALMOND DR
OXNARD, CA 93036-8827

CAROLINA RAMOS IGONET
1525 VAQUERO DR
OXNARD, CA 93030-6178

CAROLINA REYES
2025 ARIZONA DR
VENTURA, CA 93003-7403

CAROLINA RHODES
353 SCARBOROUGH ST
THOUSAND OAKS, CA 91361-1346

CAROLINA RODRIGUEZ
1326 E STROUBE ST
OXNARD, CA 93036-1831

CAROLINA RUIZ
49 E RAMONA ST
VENTURA, CA 93001-1904

CAROLINA SANCHEZ
658 LANTANA ST APT 40
CAMARILLO, CA 93010-6116

CAROLINA ZUNIGA
951 WARWICK AVE APT E1
THOUSAND OAKS, CA 91360-3628

CAROLINE ACMOR
836 CORTE BAYA VIS
OXNARD, CA 93030-8054

CAROLINE BARNETT
749 WARWICK AVE
THOUSAND OAKS, CA 91360-3719

CAROLINE BASDEN
2311 MINT WAY
OXNARD, CA 93036-6274

CAROLINE BLAKEMORE
211 S BRENT ST
VENTURA, CA 93003-4702

CAROLINE BLANCHARD
351 CHESTNUT HILL CT APT 14
THOUSAND OAKS, CA 91360-3826

CAROLINE BURKE
6320 SWALLOW ST
VENTURA, CA 93003-6155

CAROLINE CRISPINO
452 MAIDSTONE LN
NEWBURY PARK, CA 91320-4164

CAROLINE ENGLISH
470 FOREST PARK BLVD APT 129
OXNARD, CA 93036-5506

CAROLINE FINN
275 N KALORAMA ST APT 305
VENTURA, CA 93001-2156

CAROLINE GENDRON
3035 SEAVIEW AVE
VENTURA, CA 93001-4241

CAROLINE GURKWEITZ
251 N VENTURA AVE SPC 50
VENTURA, CA 93001-2524

CAROLINE HILL
579 KELLY AVE
CAMARILLO, CA 93010-4819

CAROLINE HOWSE
777 CAMINO MANZANAS
THOUSAND OAKS, CA 91360-2203

CAROLINE JEWETT
450 WHITEGATE RD
NEWBURY PARK, CA 91320-3800

CAROLINE LUNDY
210 BRAZIL ST APT 204
THOUSAND OAKS, CA 91360-5668

CAROLINE MINDO
1252 SAN SIMEON CT UNIT 7
VENTURA, CA 93003-6030

CAROLINE MOORE
1394 ROBIN AVE
VENTURA, CA 93003-6133

CAROLINE NEUFELD
2739 ENCANTO AVE
VENTURA, CA 93003-4605

CAROLINE ORNELAS
2830 CLEVELAND DR
OXNARD, CA 93036-1203

CAROLINE ORTEGA
5374 LAFAYETTE ST
VENTURA, CA 93003-4232

CAROLINE OTTEN
6301 NIGHTINGALE ST APT 12
VENTURA, CA 93003-6974

CAROLINE PILIGRA
37 MARGARITA AVE
CAMARILLO, CA 93012-8113

CAROLINE RAMIREZ
2049 BLACKBERRY CIR
OXNARD, CA 93036-9067

CAROLINE RAMIREZ
532 WALNUT DR
OXNARD, CA 93036-1430

CAROLINE RAMIREZ
703 ARNEILL RD
CAMARILLO, CA 93010-4742

CAROLINE REAZER
1781 BLUE CANYON ST
NEWBURY PARK, CA 91320-6514

CAROLINE RICE
129 DICKENSON AVE
NEWBURY PARK, CA 91320-4324

CAROLINE RUIZ
136 ARCADE DR
VENTURA, CA 93003-2607

CAROLINE SYAPIN
1508 DAPPLE AVE
CAMARILLO, CA 93010-3127

CAROLINE THURNER
3029 SEAVIEW AVE
VENTURA, CA 93001-4241

CAROLINE TUCKOSH
793 CHESTNUT ST
NEWBURY PARK, CA 91320-4018

CAROLINE VELASCO
1180 CARLSBAD PL
VENTURA, CA 93003-5828

CAROLL LINDSEY
1687 AVENIDA DEL MANZANO
CAMARILLO, CA 93010-1805

CAROLYN ALMOS
391 DRYDEN ST
THOUSAND OAKS, CA 91360-5306

CAROLYN ANDERSON
333 N KALORAMA ST APT 603
VENTURA, CA 93001-2164

CAROLYN BARNES
1024 AMBERTON LN
NEWBURY PARK, CA 91320-3514

CAROLYN BIEBER
58 N DOS CAMINOS AVE
VENTURA, CA 93003-2925

CAROLYN BOWIE
255 CAMINO TOLUCA
CAMARILLO, CA 93010-2670

CAROLYN BRIDGES
859 VIA PACHECO
CAMARILLO, CA 93012-5251

CAROLYN BROWN
25210 VILLAGE 25
CAMARILLO, CA 93012-7611

CAROLYN CAHN
256 N CRIMEA ST
VENTURA, CA 93001-2135

CAROLYN CHALECKI
1250 RAMONA DR
NEWBURY PARK, CA 91320-3539

CAROLYN CHAVEZ
211 W PROSPECT ST
VENTURA, CA 93001-1847

CAROLYN COKER
2222 CRESTMONT DR
VENTURA, CA 93003-6765

CAROLYN COOK
215 CORONADO ST
VENTURA, CA 93001-3515

CAROLYN CORNEJO
2830 WAVERLY AVE
CAMARILLO, CA 93010-3535

CAROLYN CUTTING
1012 VISTA DEL MAR PL APT 105
VENTURA, CA 93001-3753

CAROLYN DALLAMORA
803 CAMINO FLORES
THOUSAND OAKS, CA 91360-2502

CAROLYN DAVIS
2759 RODNEY ST
NEWBURY PARK, CA 91320-3087

CAROLYN DEWEY
6524 SAN COMO LN
CAMARILLO, CA 93012-8150

CAROLYN DIAZ
1111 SONIA DR
OXNARD, CA 93030-5098

CAROLYN DOMINGUES
1769 HAYDEN ST
CAMARILLO, CA 93010-4546

CAROLYN DOSICK
5229 FELICIA ST
CAMARILLO, CA 93012-6728

CAROLYN ELLIS
3445 NYELAND AVE
OXNARD, CA 93036-8820

CAROLYN FERRARA
310 GREENMEADOW AVE
NEWBURY PARK, CA 91320-4149

CAROLYN FORTN
451 MERRITT AVE
CAMARILLO, CA 93010-4828

CAROLYN GANOE
750 CLYDE RIVER RD UNIT 216
OXNARD, CA 93036-5579

CAROLYN GARDNER
1040 SEAMIST PL APT 101
VENTURA, CA 93003-490

CAROLYN GLEISBERG
1023 BELFAST LN
VENTURA, CA 93001-3812

CAROLYN GRAGAN
2169 BRIARFIELD ST
CAMARILLO, CA 93010-3301

CAROLYN HARRINGTON
25308 VILLAGE 25
CAMARILLO, CA 93012-7613

CAROLYN HEDGEPETH
201 WESTPARK CT UNIT 803
CAMARILLO, CA 93012-8437

CAROLYN HOFFMAN
1770 MIRAMAR DR
VENTURA, CA 93001-2345

CAROLYN HOGAN
305 S DUNNING ST
VENTURA, CA 93003-3307

CAROLYN HOLYCROSS
166 S SANTA ROSA ST
VENTURA, CA 93001-3433

CAROLYN HOWARD
6239 BRISTOL RD
VENTURA, CA 93003-6741

CAROLYN JORDAN
216 CALLE FRONTE
CAMARILLO, CA 93012-5112

CAROLYN KANEKO
3051 LONDON LN
OXNARD, CA 93036-5349

CAROLYN KASHIAN KNOX
3748 GAZEBO LN
CAMARILLO, CA 93012-7854

CAROLYN KOLAR
52 LA PALMA
NEWBURY PARK, CA 91320-1016

CAROLYN LANDON
124 FURMAN AVE
VENTURA, CA 93003-3940

CAROLYN LOCKE
334 SONORA DR
CAMARILLO, CA 93010-6031

CAROLYN MARTIN
3237 JESSICA ST
NEWBURY PARK, CA 91320-4402

CAROLYN MARTZ
634 COURTNEY CT
NEWBURY PARK, CA 91320-3007

CAROLYN MCCABE
1208 MARTHAS VINEYARD CT
VENTURA, CA 93001-4014

CAROLYN MEYERS
3916 LORETO CIR
NEWBURY PARK, CA 91320-2808

CAROLYN MYERS
94 N HEMLOCK ST
VENTURA, CA 93001-3102

CAROLYN PAREDES
4388 CENTRAL AVE SPC 12
CAMARILLO, CA 93010-8505

CAROLYN PARIS
2917 SEAVIEW AVE
VENTURA, CA 93001-4239

CAROLYN RAMIREZ
2893 BAYSHORE AVE
VENTURA, CA 93001-4127

CAROLYN RAMSEY
2046 MARINO WAY
VENTURA, CA 93003-6841

CAROLYN REIDY
1425 CYPRESS POINT LN APT 202
VENTURA, CA 93003-7811

CAROLYN REIDY
1433 CYPRESS POINT LN APT 101
VENTURA, CA 93003-7813

CAROLYN RUFFINO
892 EMPIRE AVE APT 7
VENTURA, CA 93003-4913

CAROLYN SHAFER
290 SEQUOIA CT APT 26
THOUSAND OAKS, CA 91360-3887

CAROLYN SHAMOWSKI
915 POINSETTIA PL APT E
VENTURA, CA 93001-5006

CAROLYN SKINNER
1150 VENTURA BLVD SPC 19
CAMARILLO, CA 93010-7619

CAROLYN STICE
825 EMPRESS AVE
CAMARILLO, CA 93010-4541

CAROLYN TABOR
120 N MILLS RD
VENTURA, CA 93003-3030

CAROLYN TAYLOR
18132 VILLAGE 18
CAMARILLO, CA 93012-7408

CAROLYN TAYLOR
740 OWENS RIVER DR
OXNARD, CA 93036-5359

CAROLYN THOMSON
5309 HEATHER ST
CAMARILLO, CA 93012-7313

CAROLYN TROTTER
1150 BAYWOOD AVE
CAMARILLO, CA 93010-3005

CAROLYN TURMAN
350 PASEO DE PLAYA UNIT 219
VENTURA, CA 93001-2753

CAROLYN WEARING
2228 VISTA DEL MAR DR
VENTURA, CA 93001-3724

CAROLYN WHITNEY
1137 MONTAUK LN APT A
VENTURA, CA 93001-893

CAROLYN WILDER
2000 E GONZALES RD APT 140
OXNARD, CA 93036-3727

CAROLYN WILSON
1706 VISTA DEL MAR DR
VENTURA, CA 93001-3729

CAROLYN WISMANN
1631 EUCLID AVE
CAMARILLO, CA 93010-3138

CAROLYN WRIGHT
5331 ANNAPOLIS CT
VENTURA, CA 93003-4001

CAROLYN ZLOMKE
403 MADRESELVA CT
CAMARILLO, CA 93012-6816

CAROLYNE MORGAN
1873 E OCEAN AVE
VENTURA, CA 93001-5456

CAROLYNE SHIN
1247 E SANTA CLARA ST
VENTURA, CA 93001-3152

CAROLYNN HANSEN
901 PENINSULA ST APT 3
VENTURA, CA 93001-3902

CARON CASTNER
5160 VILLAGE 5
CAMARILLO, CA 93012-6804

CARON FRANKE
437 COLBY CIR
VENTURA, CA 93003-3856

CARON SMITH
1522 THRASHER CT
VENTURA, CA 93003-6260

CARONA ROSE
95 N ASHWOOD AVE APT 609
VENTURA, CA 93003-1854

CARRI GRAY
2515 HARBOR BLVD APT 1
VENTURA, CA 93001-3946

CARRICK DEHART
2130 GRAND AVE
VENTURA, CA 93003-6731

CARRIE ARIAS
6500 TELEPHONE RD APT 2106
VENTURA, CA 93003-4478

CARRIE BAEZ
1348 E HILLCREST DR UNIT 66
THOUSAND OAKS, CA 91362-2573

CARRIE BEZLER
5303 ANNAPOLIS CT
VENTURA, CA 93003-4001

CARRIE BONICA
6 COPLAND CIR
VENTURA, CA 93003-5218

CARRIE BURGERT
94 N DEWEY AVE
NEWBURY PARK, CA 91320-4359

CARRIE CARLSON
2123 CHANDLER ST
CAMARILLO, CA 93010-4610

CARRIE COMPTON
357 WESTPARK CT APT 413
CAMARILLO, CA 93012-7840

CARRIE COX
1911 FULMAR AVE
VENTURA, CA 93003-7121

CARRIE DEWAAY
1349 E SANTA CLARA ST APT 110
VENTURA, CA 93001-3248

CARRIE DOTSON
630 KITTY ST
NEWBURY PARK, CA 91320-3024

CARRIE DOUGHERTY
2332 BUFFALO AVE
VENTURA, CA 93003-7031

CARRIE FREITAS
631 CAMINO VERDE
THOUSAND OAKS, CA 91360-2117

CARRIE GALBAWY
723 GERST DR
NEWBURY PARK, CA 91320-2112

CARRIE GARDNER
114 CAMINO VALVERDE
CAMARILLO, CA 93012-5016

CARRIE GATES
1570 GLENBROCK LN
NEWBURY PARK, CA 91320-1805

CARRIE GRIFFES
585 ROSARIO DR
THOUSAND OAKS, CA 91362-2239

CARRIE HELD
20181 VILLAGE 20
CAMARILLO, CA 93012-7505

CARRIE HOLLAND
620 S SEAWARD AVE
VENTURA, CA 93003-4523

CARRIE HOWARD
23 GREENMEADOW DR
NEWBURY PARK, CA 91320-4179

CARRIE HUTTON
735 PASEO CAMARILLO APT 23
CAMARILLO, CA 93010-845

CARRIE JEKOGIAN
2213 EL JARDIN AVE
VENTURA, CA 93001-2427

CARRIE KEITH
555 ROSEWOOD AVE APT 1204
CAMARILLO, CA 93010-5936

CARRIE MARTINSSON
995 INSPIRATION WAY
VENTURA, CA 93001-3080

CARRIE MONTENEGRO
3869 MOUND AVE
VENTURA, CA 93003-3121

CARRIE MOSTOWA
663 LAS POSAS RD APT 102
CAMARILLO, CA 93010-5723

CARRIE ORTIZ
1110 BLANCA PL
OXNARD, CA 93036-2533

CARRIE ROGERS
1381 E SANTA CLARA ST APT 12
VENTURA, CA 93001-3220

CARRIE SCARPINO
229 S HEMLOCK ST
VENTURA, CA 93001-3117

CARRIE VOGL
1954 CHANNEL DR
VENTURA, CA 93001-3429

CARRIE WANEK
1881 GALWAY LN
NEWBURY PARK, CA 91320-3425

CARRIE WARD
248 GREEN HEATH PL
THOUSAND OAKS, CA 91361-1113

CARRIE WEINBERG
142 WALTER AVE
NEWBURY PARK, CA 91320-4339

CARRIE WINSLOW
2330 PALOMAR AVE
VENTURA, CA 93001-2462

CARRIE WOLFE
4222 VILLAGE 4
CAMARILLO, CA 93012-6914

CARROL TOOLE
520 N OLIVE ST
VENTURA, CA 93001-1811

CARSON BROWN
362 SONORA DR
CAMARILLO, CA 93010-6030

CARSON CLEELAND
73 COLLEGE DR
VENTURA, CA 93003-3405

CARSON HILL
408 GRAND OAK LN
THOUSAND OAKS, CA 91360-2452

CARSON SHEVITZ
6382 GOLDENEYE ST
VENTURA, CA 93003-233

CARSON YU
65 VALLEY VISTA DR
CAMARILLO, CA 93010-1761

CARTER CARMODY
197 E RAMONA ST
VENTURA, CA 93001-1906

CARTER DEBS
667 GERST DR
NEWBURY PARK, CA 91320-2110

CARTER DIVINE
72 W SANTA CLARA ST UNIT 206
VENTURA, CA 93001-2588

CARTER KRAETSCH
4047 FLOWER ST
VENTURA, CA 93003-3647

CARY DEFELICIS
4700 AURORA DR SPC 34
VENTURA, CA 93003-8816

CARY GIBB
1572 AGUSTA AVE
CAMARILLO, CA 93010-3118

CARYN GRAY
1609 SAN NICHOLAS ST
VENTURA, CA 93001-3343

CARYN MILLER
68 SAINT PAULS DR
VENTURA, CA 93003-3035

CARYN ROBINSON
281 YELLOWSTONE AVE
NEWBURY PARK, CA 91320-4136

CARYN SHIELDS
1619 BLUE CANYON ST
NEWBURY PARK, CA 91320-6550

CARYN STERLING
2450 PLEASANT WAY UNIT F
THOUSAND OAKS, CA 91362-3274

CAS KACZMAREK
4900 TELEGRAPH RD APT 210
VENTURA, CA 93003-4122

CASAUNDRA GARCIA
1501 LOMBARD ST APT 2309
OXNARD, CA 93030-8279

CASEY BARBARO
1671 BUENA VISTA ST
VENTURA, CA 93001-2214

CASEY CHERYL
400 GARONNE ST
OXNARD, CA 93036-5313

CASEY CRAVEY
6404 WHIPPORWILL ST APT 104
VENTURA, CA 93003-6962

CASEY DANIEL
3065 HARBOR BLVD
VENTURA, CA 93001-4211

CASEY JAMES
967 WATERBURY LN
VENTURA, CA 93001-3843

CASEY LANIER
1723 DUNNIGAN ST
CAMARILLO, CA 93010-3240

CASEY LEE
534 ALIENTO WAY
CAMARILLO, CA 93012-5276

CASEY LOUGHMAN
300 GERANIUM PL
OXNARD, CA 93036-2349

CASEY MALONEY
58 DEBUSSY LN
VENTURA, CA 93003-5331

CASEY MITSCHELEN
1601 MONTEVINA CIR APT 404
OXNARD, CA 93030-687

CASEY RIEDELL
428 TUOLUMNE AVE APT 202
THOUSAND OAKS, CA 91360-4243

CASEY ROBINSON
3385 REXFORD ST
VENTURA, CA 93003-5046

CASEY SHEEHAN
1399 EGRET AVE
VENTURA, CA 93003-6108

CASEY STOKES
817 VISTA ARRIAGO
CAMARILLO, CA 93012-9411

CASEY SULLIVAN
571 WESTMINSTER ST
THOUSAND OAKS, CA 91360-5230

CASSANDRA ALVARADO
153 WALL ST APT G
VENTURA, CA 93001-2657

CASSANDRA ARCHER
3162 N OXNARD BLVD
OXNARD, CA 93036-5356

CASSANDRA BARBA
570 WINCHESTER DR UNIT 107
OXNARD, CA 93036-1035

CASSANDRA BLAIR
811 CHESTNUT ST
NEWBURY PARK, CA 91320-4064

CASSANDRA BURT
815 CALLE LA RODA
CAMARILLO, CA 93010-2730

CASSANDRA CARDENAS
1010 ALMENDRA PL
OXNARD, CA 93036-2524

CASSANDRA CHAVEZ
2111 EUCLID CIR
CAMARILLO, CA 93010-3256

CASSANDRA DARLING
300 ROLLING OAKS DR APT 292
THOUSAND OAKS, CA 91361-1251

CASSANDRA DOWER
2053 PIERPONT BLVD APT B
VENTURA, CA 93001-807

CASSANDRA EASTMAN
164 MAPLE RD
NEWBURY PARK, CA 91320-4718

CASSANDRA FAULKNER
1579 MOBIL AVE
CAMARILLO, CA 93010-3323

CASSANDRA FOSTER
730 VIA ZAMORA
CAMARILLO, CA 93010-9116

CASSANDRA GONZALEZ
1649 CALLE ZAFIRO
NEWBURY PARK, CA 91320-2647

CASSANDRA HOLDER
170 CAMARILLO ST
CAMARILLO, CA 93012-8026

CASSANDRA JINGOLI
233 CAMINO LA MADERA
CAMARILLO, CA 93010-1748

CASSANDRA KLEOPFER
1383 E THOUSAND OAKS BLVD APT A
THOUSAND OAKS, CA 91362-2836

CASSANDRA LOPEZ
361 RIVERPARK BLVD APT 302
OXNARD, CA 93036-7625

CASSANDRA LOPEZ
678 SPRING OAK RD UNIT 312
CAMARILLO, CA 93010-7561

CASSANDRA MELGOZA
3052 LISA CT
NEWBURY PARK, CA 91320-3028

CASSANDRA MORGAN
688 SPRING OAK RD UNIT 231
CAMARILLO, CA 93010-7563

CASSANDRA MOSMAN
766 SIDONIA AVE
VENTURA, CA 93003-5002

CASSANDRA NORRIS
4856 ELLINGTON ST
VENTURA, CA 93003-375

CASSANDRA O'REILLY
189 E RAMONA ST
VENTURA, CA 93001-1906

CASSANDRA PALILLA
879 E MAIN ST APT 4
VENTURA, CA 93001-2940

CASSANDRA PENDLETON
5599 RALSTON ST UNIT 112
VENTURA, CA 93003-6454

CASSANDRA RANDOLPH
72 W SANTA CLARA ST UNIT 101
VENTURA, CA 93001-2588

CASSANDRA STEINBRUNN
610 LANTANA ST APT 69
CAMARILLO, CA 93010-6110

CASSANDRA TORRES
656 CAMINO TIERRA SANTA APT 205
CAMARILLO, CA 93010-7892

CASSANDRA VENTRONE
756 CAYO GRANDE CT
NEWBURY PARK, CA 91320-1956

CASSANDRA VOLKMAN
835 CASMALIA LN
VENTURA, CA 93001-2040

CASSAUNDRA MUNOZ
863 E COLLINS ST
OXNARD, CA 93036-1714

CASSAUNDRA NAVARRETE
2651 WAGON WHEEL RD UNIT 447
OXNARD, CA 93036-1388

CASSIDY HIRRELHILL
1532 THRASHER CT
VENTURA, CA 93003-6260

CASSIDY NEVANDRO
3684 SAN VINCENTE LN
NEWBURY PARK, CA 91320-3781

CASSIDY SARABIA
2113 OCASO PL
OXNARD, CA 93030-7332

CASSIE BRIERS
926 WARWICK AVE
THOUSAND OAKS, CA 91360-3620

CASSIE EADS
758 GLEN OAKS RD
THOUSAND OAKS, CA 91360-5934

CASSIE FIELDS
2253 SANDERLING ST
VENTURA, CA 93003-6761

CASSIE PANIK
85 CLOVERWOOD AVE
NEWBURY PARK, CA 91320-3375

CASSONDRA CAZARES
398 TOWNSITE PROMENADE APT 201
CAMARILLO, CA 93010-7886

CASSY BREZNER
657 WINCHESTER DR
OXNARD, CA 93036-1466

CASTILLO REYES
901 CALLE MAR VIS
OXNARD, CA 93030-8061

CASTRO KIELEY
2325 CHAPEL DR
CAMARILLO, CA 93010-7982

CAT GREEN
1465 TOPA VIEW TRL
NEWBURY PARK, CA 91320-4660

CATALIN NICOLA
1151 ARROYO VIEW ST
NEWBURY PARK, CA 91320-6573

CATALINA CARBONE
2428 APPLE LN
OXNARD, CA 93036-1554

CATALINA ESTRADA
633 PASEO ESMERALDA
NEWBURY PARK, CA 91320-2545

CATALINA FOCIL SAMAN
658 PASEO VISTA
NEWBURY PARK, CA 91320-2714

CATALINA FRIZ
2223 PIERPONT BLVD
VENTURA, CA 93001-3858

CATALINA MAGANA
2130 PASEO ELEGANTE
OXNARD, CA 93030-5579

CATALINA MATIAS
1061 SALEM AVE
OXNARD, CA 93036-1416

CATALINA PEREZ
140 WALNUT DR
OXNARD, CA 93036-1319

CATALINA PEREZ
355 RIVERPARK BLVD APT 303
OXNARD, CA 93036-7637

CATALINA SOLIZ
731 SALEM AVE
OXNARD, CA 93036-1422

CATALINA VAUGHAN
227 ACACIA LN
NEWBURY PARK, CA 91320-4704

CATALINA VAZQUEZ
1969 RAMELLI AVE
VENTURA, CA 93003-6871

CATALINO POMAR
555 ROSEWOOD AVE APT 912
CAMARILLO, CA 93010-5904

CATALINO RODRIGUEZ
1668 CALLE TURQUESA
NEWBURY PARK, CA 91320-2636

CATARINA CASTANEDA
4052 MAPLE ST
VENTURA, CA 93003-3652

CATARINA CAVAZOS
6646 ALBATROSS ST
VENTURA, CA 93003-6219

CATARINO PINEDA
1654 CALLE DIAMONTE
NEWBURY PARK, CA 91320-2608

CATERINA ZAMECKI
743 NANDINA CT
OXNARD, CA 93036-1910

CATHERINA MANOR
2444 ALVARADO ST APT E11
OXNARD, CA 93036-1751

CATHERINE ALLGOOD
5329 GILLESPIE ST
VENTURA, CA 93003-231

CATHERINE ALSPAUGH
1220 JOHNSON DR SPC 94
VENTURA, CA 93003-675

CATHERINE ANGAT
441 FOREST PARK BLVD
OXNARD, CA 93036-5310

CATHERINE ARMISTEAD
240 CAMINO CORTINA
CAMARILLO, CA 93010-2652

CATHERINE AUBILL
1976 EUCLID AVE
CAMARILLO, CA 93010-3217

CATHERINE AVILES
228 GREEN HEATH PL
THOUSAND OAKS, CA 91361-1105

CATHERINE BAIN
2829 WAVERLY AVE
CAMARILLO, CA 93010-3534

CATHERINE BALOYO
1344 EVITA PL
OXNARD, CA 93030-2598

CATHERINE BORK
1035 PINEHURST PL
CAMARILLO, CA 93010-3038

CATHERINE BRESHEARS
1694 DARNELL CT
CAMARILLO, CA 93010-4534

CATHERINE CASSONE
255 SEQUOIA CT APT 15
THOUSAND OAKS, CA 91360-3881

CATHERINE CHILDS
2258 PALOMAR AVE
VENTURA, CA 93001-2464

CATHERINE CHO
617 WARWICK AVE APT 4
THOUSAND OAKS, CA 91360-3712

CATHERINE CLEAR
68 BLAIR CT
NEWBURY PARK, CA 91320-3468

CATHERINE COLLIER
28135 VILLAGE 28
CAMARILLO, CA 93012-7616

CATHERINE COTTINGAME
220 WINDTREE AVE
NEWBURY PARK, CA 91320-4130

CATHERINE COULTRUP
3700 DEAN DR UNIT 701
VENTURA, CA 93003-3332

CATHERINE DOWLING
1220 JOHNSON DR SPC 153
VENTURA, CA 93003-691

CATHERINE DUMER
1381 E SANTA CLARA ST APT 26
VENTURA, CA 93001-3221

CATHERINE DUNCAN
2567 OBRIEN CIR
CAMARILLO, CA 93010-6532

CATHERINE EIDE
6871 PENGUIN ST
VENTURA, CA 93003-7102

CATHERINE ESPINOZA
456 E COLLINS ST
OXNARD, CA 93036-1605

CATHERINE FIRMIN
2334 YEW DR
NEWBURY PARK, CA 91320-3354

CATHERINE GLISSON
2302 PANDA PL
VENTURA, CA 93003-7043

CATHERINE GOMEZ
2825 VENTURA BLVD APT 12
OXNARD, CA 93036-8873

CATHERINE GYLL
5169 VILLAGE 5
CAMARILLO, CA 93012-6803

CATHERINE HAXTON
28142 VILLAGE 28
CAMARILLO, CA 93012-7617

CATHERINE HEAPE
2015 MONO ST
OXNARD, CA 93036-2517

CATHERINE HENDERSON
58 N ANN ST APT 3
VENTURA, CA 93001-3040

CATHERINE HENRICKSEN
900 TIOGA DR APT 204
VENTURA, CA 93001-2032

CATHERINE HITCH
511 EVA ST
VENTURA, CA 93003-4717

CATHERINE HOOK
491 S JOANNE AVE
VENTURA, CA 93003-4727

CATHERINE HUNN
2096 LOS FELIZ DR APT 25
THOUSAND OAKS, CA 91362-5531

CATHERINE JIMENEZ
4211 VARSITY ST
VENTURA, CA 93003-3803

CATHERINE KAMAU
1412 OAK TRAIL ST
NEWBURY PARK, CA 91320-5981

CATHERINE KAUFFMAN
939 VISTA DEL MAR PL APT 104
VENTURA, CA 93001-3716

CATHERINE KOGKETSIDOU SOUSA
5445 SOUTHWIND CT APT 201
VENTURA, CA 93003-497

CATHERINE KOHLER
6375 WHIPPORWILL ST APT 101
VENTURA, CA 93003-6950

CATHERINE KOUNTZ
350 S BRENT ST
VENTURA, CA 93003-4705

CATHERINE KROLL
1688 BUENA VISTA ST
VENTURA, CA 93001-2215

CATHERINE LEIKER
826 VIA LORENTE
CAMARILLO, CA 93012-8173

CATHERINE LOWERY
648 HOLLY AVE
OXNARD, CA 93036-1931

CATHERINE MARTINEZ
2335 OTTER CREEK LN
OXNARD, CA 93036-6268

CATHERINE MARTINEZ
534 OWENS RIVER DR
OXNARD, CA 93036-5357

CATHERINE MAYEDA
1622 TAPIR CIR
VENTURA, CA 93003-6335

CATHERINE MCLEMORE
243 E WILBUR RD APT 318
THOUSAND OAKS, CA 91360-5495

CATHERINE MORTILLA
1369 NORDMAN DR
CAMARILLO, CA 93010-2932

CATHERINE NEIBERT
247 GIANT OAK AVE
NEWBURY PARK, CA 91320-3454

CATHERINE NGO
1433 RAMONA DR
NEWBURY PARK, CA 91320-3567

CATHERINE OLSON
224 CALLE NAVARRO
CAMARILLO, CA 93010-1735

CATHERINE PAPA
1315 UTIL CIR
OXNARD, CA 93030-6189

CATHERINE PARKER
189 DICKENSON AVE
NEWBURY PARK, CA 91320-4324

CATHERINE PARKER
731 ARNEILL RD
CAMARILLO, CA 93010-4743

CATHERINE PHILIPPE
1710 W HILLCREST DR APT 19
NEWBURY PARK, CA 91320-2302

CATHERINE PREISZ
1345 RANCHO LN
THOUSAND OAKS, CA 91362-2556

CATHERINE RACE
912 WARWICK AVE
THOUSAND OAKS, CA 91360-3620

CATHERINE REA
5665 TULL ST
VENTURA, CA 93003-9092

CATHERINE REAVES
3005 E MAIN ST APT 202
VENTURA, CA 93003-4758

CATHERINE REDARD
4720 NIELSEN ST
VENTURA, CA 93003-380

CATHERINE RODRIGUEZ
752 NANDINA CT
OXNARD, CA 93036-1910

CATHERINE ROY
1202 CHRISTINA CT
CAMARILLO, CA 93010-3018

CATHERINE SACKER
4227 VARSITY ST
VENTURA, CA 93003-3803

CATHERINE SALAZAR
4 VIA ROSAL
CAMARILLO, CA 93012-5029

CATHERINE SANCHEZ
2163 RIBERA DR
OXNARD, CA 93030-5495

CATHERINE SANCHEZ
6614 RALSTON ST
VENTURA, CA 93003-6226

CATHERINE SCHAFER
513 AVENIDA GAVIOTA
CAMARILLO, CA 93012-945

CATHERINE SCHOENHERR
285 N VENTURA AVE APT 22
VENTURA, CA 93001-4534

CATHERINE SEWELL
875 CALLE LA PRADA
CAMARILLO, CA 93010-2726

CATHERINE SHADDUCK
1598 HABRA CT
CAMARILLO, CA 93010-3144

CATHERINE SIEGMUND
1397 CYPRESS POINT LN APT 102
VENTURA, CA 93003-7808

CATHERINE SIMONE
58 S PACIFIC AVE
VENTURA, CA 93001-3455

CATHERINE SIMS
4565 CALLE ARGOLLA
CAMARILLO, CA 93012-930

CATHERINE SPOOR
351 VILLAGE COMMONS BLVD
CAMARILLO, CA 93012-7714

CATHERINE STANGLAND
1209 TIERRA DR
THOUSAND OAKS, CA 91362-2251

CATHERINE STEFL
6205 PASEO ENCANTADA
CAMARILLO, CA 93012-9421

CATHERINE STEWART
219 E WARNER ST
VENTURA, CA 93001-1757

CATHERINE STRATTON
1302 RAMONA DR
NEWBURY PARK, CA 91320-3551

CATHERINE TOWNES
126 S VENTURA AVE UNIT 215
VENTURA, CA 93001-3292

CATHERINE UTTERBACK
507 PASEO DE CORTAGA
CAMARILLO, CA 93010-5946

CATHERINE WELCH
2555 HARBOR BLVD APT 4
VENTURA, CA 93001-3936

CATHERINE WERMUTH
460 ARBOR LANE CT APT 206
THOUSAND OAKS, CA 91360-7204

CATHERINE WHEELOCK
95 S ANN ST APT 10
VENTURA, CA 93001-25

CATHERINE WHITE
33 N DOS CAMINOS AVE
VENTURA, CA 93003-2924

CATHERINE WOMACK
791 SKEEL DR
CAMARILLO, CA 93010-2965

CATHEY PAINE
2413 KENTIA ST
OXNARD, CA 93036-6295

CATHIE WALTERS
2242 PIERPONT BLVD
VENTURA, CA 93001-3829

CATHLEEN ELLISON
5076 VIA CUPERTINO
CAMARILLO, CA 93012-5268

CATHLEEN FLORES
1101 VENTURA BLVD SPC 142
OXNARD, CA 93036-1857

CATHLEEN HAMILTON
652 LEMON GROVE AVE
VENTURA, CA 93003-4839

CATHLEEN LUNDGREN
3 VARSITY CT
VENTURA, CA 93003-3812

CATHRYN BEVERLY
1018 CORTE AUGUSTA
CAMARILLO, CA 93010-7435

CATHRYN KLINGSPORN
1536 PESCADOR WAY
OXNARD, CA 93030-6182

CATHRYN MALINOWSKI
988 ROWLAND AVE
CAMARILLO, CA 93010-4567

CATHRYN MCADAMS
1859 SUNRIDGE DR
VENTURA, CA 93003-6268

CATHRYN WALKER
3325 GAZEBO LN
CAMARILLO, CA 93012-7857

CATHRYN WIDMYER
52 E KELLY RD
NEWBURY PARK, CA 91320-4517

CATHY BABIN
1310 WEYMOUTH LN
VENTURA, CA 93001-4050

CATHY BACH
499 SOBRE COLINAS PL
CAMARILLO, CA 93012-5262

CATHY BROWN
1516 BRODIEA AVE
VENTURA, CA 93001-2240

CATHY CAVOLA
5200 GONZAGA ST
VENTURA, CA 93003-3942

CATHY CLAYSON
1215 ANCHORS WAY DR SPC 149
VENTURA, CA 93001-286

CATHY DAVIS
256 YOUMANS DR
VENTURA, CA 93003-8262

CATHY DRESSLER
4700 AURORA DR SPC 66
VENTURA, CA 93003-8832

CATHY EWBANK
2990 HELEN CT
NEWBURY PARK, CA 91320-3120

CATHY FAULKES
111 SAINT JAMES CT
NEWBURY PARK, CA 91320-3911

CATHY GOEBEL
4388 CENTRAL AVE SPC 29
CAMARILLO, CA 93010-8506

CATHY HINSON
1628 BLUE CANYON ST
NEWBURY PARK, CA 91320-6547

CATHY JONES
300 ROLLING OAKS DR APT 298
THOUSAND OAKS, CA 91361-1252

CATHY MARTINEZ
1606 PALMER AVE
CAMARILLO, CA 93010-3331

CATHY MCCOWAN
1556 SNOW AVE
OXNARD, CA 93030-6192

CATHY NISS
690 BANDERA DR
CAMARILLO, CA 93010-6270

CATHY RIGIONE
147 S HEMLOCK ST
VENTURA, CA 93001-3120

CATHY RODRIGUEZ
107 PRINCETON AVE
OXNARD, CA 93036-2546

CATHY TULLER
1289 LA JOLLA DR
THOUSAND OAKS, CA 91362-2224

CATHY VASQUEZ
2325 GRAND AVE
VENTURA, CA 93003-6618

CATHY VILLA
2153 S HILL RD
VENTURA, CA 93003-6769

CATHY WHITE
1755 SKYRIDGE CT
NEWBURY PARK, CA 91320-4558

CATHY WOLFE
3434 WILLIAM DR
NEWBURY PARK, CA 91320-2932

CAVIN WARNOCK
375 W RAMONA ST SPC 32
VENTURA, CA 93001-4640

CAYDEN SPIVEY
1370 E HILLCREST DR APT 102
THOUSAND OAKS, CA 91362-2515

CAYLAN ULMER
2720 WAGON WHEEL RD APT 447
OXNARD, CA 93036-1472

CECEILIA VELASQUEZ
3401 CITRUS ST
OXNARD, CA 93036-1330

CECELIA CASEY
2741 HARTNELL ST
CAMARILLO, CA 93010-6525

CECELIA FLORES
355 RIVERPARK BLVD APT 305
OXNARD, CA 93036-7637

CECELIA MANNY
1042 JAY AVE
CAMARILLO, CA 93010-2827

CECELIA MORGANTI
125 COTTAGE GROVE AVE
CAMARILLO, CA 93012-909

CECELIA ORTEGA
126 BRENTWOOD AVE
VENTURA, CA 93003-3733

CECIL SMITH
401 W VINEYARD AVE APT 321
OXNARD, CA 93036-1953

CECILE BARNHART
17144 VILLAGE 17
CAMARILLO, CA 93012-7402

CECILE BONZATO
1311 STONE MEADOW DR
CAMARILLO, CA 93010-3525

CECILE BUTTERS
676 ENCINO VISTA DR
THOUSAND OAKS, CA 91362-2208

CECILE REDINGTON
2429 BAYSHORE AVE
VENTURA, CA 93001-3915

CECILIA ANDRADA
267 E STROUBE ST
OXNARD, CA 93036-1622

CECILIA BASQUEZ
1112 RESPLANDOR WAY
OXNARD, CA 93030-434

CECILIA BYUN
485 KATHLEEN DR
NEWBURY PARK, CA 91320-4675

CECILIA CABRERA GOMEZ
317 RIVERPARK BLVD UNIT 104
OXNARD, CA 93036-7678

CECILIA CASTORO
17131 VILLAGE 17
CAMARILLO, CA 93012-7401

CECILIA CASTRO
236 W RAMONA ST APT 8
VENTURA, CA 93001-4602

CECILIA DIBERNARDO
750 CLYDE RIVER RD UNIT 418
OXNARD, CA 93036-5587

CECILIA DONDIEGO
650 GERANIUM PL
OXNARD, CA 93036-2335

CECILIA FIGUEROA
800 KOHALA ST
OXNARD, CA 93030-7377

CECILIA FROST
620 JORDAN AVE
VENTURA, CA 93001-3607

CECILIA GABUNILAS
1679 SPRINGHAVEN AVE
NEWBURY PARK, CA 91320-3453

CECILIA GONZALES
151 ARCADE DR
VENTURA, CA 93003-2606

CECILIA HANNA
3018 CHANNEL DR
VENTURA, CA 93003-4910

CECILIA HERNANDEZ
391 N OLIVE ST
VENTURA, CA 93001-1869

CECILIA JAIME
2008 ROHDEA WAY
OXNARD, CA 93030-6086

CECILIA LOPEZ
770 CARMEN DR
CAMARILLO, CA 93010-4529

CECILIA MAGALLON
2310 PEACOCK AVE APT 102
VENTURA, CA 93003-6928

CECILIA MARQUEZ
5230 VILLA MALLORCA PL
CAMARILLO, CA 93012-5328

CECILIA MEDINA
935 CORSICANA DR
OXNARD, CA 93036-1401

CECILIA MILAN
4672 DEAN DR
VENTURA, CA 93003-3833

CECILIA MORALES
82 VIA GABILAN
CAMARILLO, CA 93012-5022

CECILIA MORENO
1320 SATURN ST
CAMARILLO, CA 93010-3542

CECILIA NGUYEN
78 N FIR ST
VENTURA, CA 93001-2810

CECILIA OBESO
534 CORTE GOLONDRINA
CAMARILLO, CA 93010-1845

CECILIA QUINN
849 SHADOW LAKE DR
THOUSAND OAKS, CA 91360-2595

CECILIA RAMIREZ
122 MAEGAN PL APT 4
THOUSAND OAKS, CA 91362-2764

CECILIA RAMOS
96 E SIMPSON ST
VENTURA, CA 93001-1933

CECILIA REBOLLEDO
231 HENRY DR
NEWBURY PARK, CA 91320-3122

CECILIA RODRIGUEZ
4940 SHENANDOAH ST
VENTURA, CA 93003-5981

CECILIA SALIRE
730 SUN GROVE DR
CAMARILLO, CA 93010-2950

CECILIA SANDERSON
1332 TERESA ST
OXNARD, CA 93030-125

CECILIA SEMINORA
32 TAHQUITZ DR
CAMARILLO, CA 93012-5116

CECILIA SERRANO
1300 SARATOGA AVE UNIT 1705
VENTURA, CA 93003-6425

CECILIA TAYLOR
692 PIONEER ST
CAMARILLO, CA 93010-7719

CECILIA TRUDE
7310 WOLVERINE ST
VENTURA, CA 93003-7042

CECILIA VALDES
488 YORBA LINDA PL
CAMARILLO, CA 93012-5261

CECILIA VALDEZ
247 OAKWOOD ST
VENTURA, CA 93001-1637

CECILIA VARGAS
1190 NEWBURY RD
NEWBURY PARK, CA 91320-3663

CECILIA WRIGHT
1243 GREENFIELD ST
THOUSAND OAKS, CA 91360-3506

CECILIO MURILLO
5114 MESQUITE ST
CAMARILLO, CA 93012-6725

CECILY SOTO
201 W VINEYARD AVE APT 79
OXNARD, CA 93036-2019

CEDAR BYLARD
1300 SARATOGA AVE UNIT 211
VENTURA, CA 93003-6402

CEDRIC PARKS
2821 SMOKEY MOUNTAIN DR
OXNARD, CA 93036-5342

CEDRICK LEWIS
102 GRANADA ST
CAMARILLO, CA 93010-7714

CEEVAN SHERMAN
77 N CONEJO SCHOOL RD UNIT 313
THOUSAND OAKS, CA 91362-2654

CELA FOSTER
11237 VILLAGE 11
CAMARILLO, CA 93012-6905

CELESTE ALAMIN
79 CALETA DR
CAMARILLO, CA 93012-5105

CELESTE ALCANTAR
3472 MINNA ST
OXNARD, CA 93036-1341

CELESTE ALIX
2642 WAVERLY AVE
CAMARILLO, CA 93010-4748

CELESTE BAKER
6700 TELEPHONE RD APT 304
VENTURA, CA 93003-5534

CELESTE BIRD
545 E GAINSBOROUGH RD
THOUSAND OAKS, CA 91360-5338

CELESTE CUELLAR
6301 NIGHTINGALE ST APT 8
VENTURA, CA 93003-6974

CELESTE LOPEZ
1303 CYPRESS POINT LN APT 103
VENTURA, CA 93003-7824

CELESTE MARTINEZ
2083 CHAPEL DR
CAMARILLO, CA 93010-7960

CELESTE MCCRACKEN
692 SPRING OAK RD UNIT 726
CAMARILLO, CA 93010-7546

CELESTE PEREZ
1800 FOURSITE LN APT 14
THOUSAND OAKS, CA 91362-3056

CELESTE REINHART
6302 CARDINAL ST
VENTURA, CA 93003-6516

CELESTE RUSSI
261 GREENMEADOW DR
NEWBURY PARK, CA 91320-4152

CELESTE TAPIA
200 ORCHARD PL APT 231
OXNARD, CA 93036-2037

CELESTE VAZQUEZ
1786 VALEROSA WAY
OXNARD, CA 93030-119

CELESTE VELA
6360 WHIPPORWILL ST APT 6
VENTURA, CA 93003-6959

CELESTE VIRTUE
125 N MILLS RD
VENTURA, CA 93003-3029

CELESTE VURAL
2060 POLI ST
VENTURA, CA 93001-2359

CELESTINA BEOVICH
3747 OAK GLEN DR
NEWBURY PARK, CA 91320-3751

CELESTINA BURKS
805 PASEO LA VIDA
OXNARD, CA 93030-8057

CELESTINE ARNETTE
2771 BEENE RD
VENTURA, CA 93003-7203

CELIA BLANDO
320 COMMONS PARK DR
CAMARILLO, CA 93012-7727

CELIA CAMPUZANO
5485 SOUTHWIND CT APT 107
VENTURA, CA 93003-493

CELIA CRATCH
366 LUPINE WAY
VENTURA, CA 93001-2221

CELIA GARCIA
1957 LOS FELIZ DR APT 261
THOUSAND OAKS, CA 91362-5524

CELIA GARCIA
722 FOREST PARK BLVD APT 307
OXNARD, CA 93036-5409

CELIA GONZALEZ
1500 TERN CT
VENTURA, CA 93003-6259

CELIA MEDINA
3772 ALMOND DR
OXNARD, CA 93036-8857

CELIA MOLINA
1919 GRANGER ST
CAMARILLO, CA 93010-4545

CELIA MONTOYA
375 ORANGE DR
OXNARD, CA 93036-1618

CELIA MURRAY
573 1/2 N OLIVE ST
VENTURA, CA 93001-1801

CELIA NAVARRETE
202 CAMARILLO ST
CAMARILLO, CA 93012-8028

CELIA PADILLA
4407 CALLE MAPACHE
CAMARILLO, CA 93012-941

CELIA PERALTA
460 RASPBERRY PL
OXNARD, CA 93036-1525

CELIA PEREZ
259 LAFAYETTE DR
OXNARD, CA 93036-2422

CELIA PULIDO
703 ISELA ST
OXNARD, CA 93030-8093

CELIA RAMIREZ
6326 HUMMINGBIRD ST APT 101
VENTURA, CA 93003-6933

CELIA REICH
918 CALLE PORTILLA
CAMARILLO, CA 93010-9292

CELIA RIVERA
749 PASEO MARGARITA
OXNARD, CA 93030-5594

CELIA SUGDEN
58 N KATHERINE DR
VENTURA, CA 93003-1507

CELIA VAZQUEZ
29 BELL WAY SPC 4
VENTURA, CA 93001-4697

CELINA HERNANDEZ
1300 SARATOGA AVE UNIT 1500
VENTURA, CA 93003-6415

CELINA KOTT
600 MARTINIQUE PL
NEWBURY PARK, CA 91320-2837

CELINA LACSAMANA
2720 WAGON WHEEL RD APT 340
OXNARD, CA 93036-2195

CELINA MADRIGAL
1301 VENTURA BLVD SPC 43
OXNARD, CA 93036-8344

CELINA RAMIREZ
216 HERMANO TRL
OXNARD, CA 93036-8244

CELINA SHUTMAN
26108 VILLAGE 26
CAMARILLO, CA 93012-7615

CELINA SYDIONGCO
346 GREEN MOOR PL
THOUSAND OAKS, CA 91361-1167

CELINA ZACARIAS
2655 NORTHBROOK DR
OXNARD, CA 93036-1545

CELINDA BALDERAS
769 BIRCHPARK CIR APT 201
THOUSAND OAKS, CA 91360-3894

CELINE HERNANDEZ
151 W COLLINS ST APT 132
OXNARD, CA 93036-1653

CELINE PARK
1085 STRAVINSKY LN
VENTURA, CA 93003-5276

CELINE SANDOVAL
6261 BELL ST
VENTURA, CA 93003-6718

CELINE SANTOS
324 WESTPARK CT APT 502
CAMARILLO, CA 93012-7811

CELINE STEVENSON
196 BARCELONA ST
CAMARILLO, CA 93010-7702

CELIO VALDIVIA
1800 W HILLCREST DR APT 344
NEWBURY PARK, CA 91320-2387

CELSA JUAREZ
2807 MICHAEL DR
NEWBURY PARK, CA 91320-3256

CELSO MATA
640 BLUEBELL PL
OXNARD, CA 93036-9054

CELSO VELARDE
902 TUPELO WOOD CT
NEWBURY PARK, CA 91320-3650

CENAIDA MONTOYA
770 RIVERSIDE ST
VENTURA, CA 93001-1664

CENEA CALABRESE
572 RANCHO DR
VENTURA, CA 93003-4659

CENIA CASTRO
1933 LOS FELIZ DR APT 210
THOUSAND OAKS, CA 91362-5506

CENKE XU
1760 CRYSTAL VIEW CIR
NEWBURY PARK, CA 91320-4575

CENORINA CANDELARIO
140 STANFORD AVE
OXNARD, CA 93036-2437

CEPHA ROMERO
98 CAMINO ALGARVE
CAMARILLO, CA 93012-5018

CERISSE AMRHEIN
21 S DUNNING ST
VENTURA, CA 93003-3301

CESAR ALVAREZ
2161 MONO ST
OXNARD, CA 93036-2541

CESAR ARCEO
3263 MOSS LANDING BLVD
OXNARD, CA 93036-5362

CESAR ARIAS
2410 LARKHAVEN LN
OXNARD, CA 93036-6248

CESAR BUSTOS
238 W HARRISON AVE
VENTURA, CA 93001-1824

CESAR CADENA
2661 VENTURA BLVD
OXNARD, CA 93036-8842

CESAR CASTANEDA
1645 URBANA LN
OXNARD, CA 93030-116

CESAR CASTRO
420 GREEN RIVER ST
OXNARD, CA 93036-5316

CESAR CORDERO
305 ROSEWOOD ST
VENTURA, CA 93001-1670

CESAR CRUZ
1300 SABRINA ST
OXNARD, CA 93036-2528

CESAR CUELLAR
1636 CALLE DIAMONTE
NEWBURY PARK, CA 91320-2608

CESAR DIANCE
1331 CYPRESS POINT LN APT 204
VENTURA, CA 93003-7822

CESAR ESCOBAR
1305 OSTRICH HILL RD
OXNARD, CA 93036-6253

CESAR FABROS
1610 EDGEWATER LN
CAMARILLO, CA 93010-6011

CESAR FLORES
719 RUDMAN DR
NEWBURY PARK, CA 91320-2127

CESAR GALICIA
1611 MONTEVINA CIR APT 114
OXNARD, CA 93030-683

CESAR GONZALEZ
956 PASEO ORTEGA
OXNARD, CA 93030-8098

CESAR HERNANDEZ
1989 LOS FELIZ DR APT 158
THOUSAND OAKS, CA 91362-5513

CESAR HERNANDEZ
273 E STROUBE ST
OXNARD, CA 93036-1622

CESAR HURTADO
2566 DUMETZ ST
CAMARILLO, CA 93010-6512

CESAR JASSO
2261 SNOW AVE
OXNARD, CA 93036-2552

CESAR LEMUS
667 PASEO LA PERLA
NEWBURY PARK, CA 91320-2448

CESAR LIBANATI
6919 GULL CT
VENTURA, CA 93003-6233

CESAR MAGANA
2597 BALBOA ST APT 2
OXNARD, CA 93036-1769

CESAR MAGDALENO
2509 BARRY ST
CAMARILLO, CA 93010-6638

CESAR MARTINEZ
256 ERBES RD APT 2
THOUSAND OAKS, CA 91362-2721

CESAR MENDOZA RENDON
2921 ROCKY MOUNTAIN DR
OXNARD, CA 93036-5334

CESAR MORALES
1263 INDIO DR
OXNARD, CA 93030-418

CESAR OCHOA
29 ABRAZO DR
CAMARILLO, CA 93012-6702

CESAR OCON
1031 TEMPLE AVE APT 203
CAMARILLO, CA 93010-4803

CESAR ORDAZ
1032 SONIA DR
OXNARD, CA 93030-5095

CESAR ORTIZ
850 WARWICK AVE APT 204
THOUSAND OAKS, CA 91360-3617

CESAR PEARCH
458 HURST AVE
VENTURA, CA 93001-3415

CESAR PEREZ
1136 IVAR PL
OXNARD, CA 93030-2586

CESAR PERFECTO
2040 BLACKBERRY CIR
OXNARD, CA 93036-9062

CESAR RAMOS
414 LAKEVIEW CT
OXNARD, CA 93036-5324

CESAR RIVERA
5125 COLONY DR
CAMARILLO, CA 93012-5318

CESAR RODRIGUEZ
29 BELL WAY SPC 12
VENTURA, CA 93001-4697

CESAR RODRIGUEZ
586 SHERIDAN WAY
VENTURA, CA 93001-1865

CESAR RODRIGUEZ
754 OWENS RIVER DR
OXNARD, CA 93036-5359

CESAR ROMERO
2552 MEADOW TRL
OXNARD, CA 93036-1589

CESAR RUIZ
1890 W HILLCREST DR APT 427
NEWBURY PARK, CA 91320-2398

CESAR TREJO
182 RIPLEY ST APT 24
CAMARILLO, CA 93010-2605

CESAR URQUIDI
1348 GRACIA DR
OXNARD, CA 93030-412

CESAR VARGAS
110 MAEGAN PL APT 12
THOUSAND OAKS, CA 91362-2789

CESAR VILLASENOR
465 CELESTIAL PL
CAMARILLO, CA 93012-7765

CESAR ZAVALA
951 WARWICK AVE APT P1
THOUSAND OAKS, CA 91360-3640

CESAREO CONTRERAS
532 LANTANA ST APT 167
CAMARILLO, CA 93010-6144

CESARIA GAGNE
150 SAN CLEMENTE ST
VENTURA, CA 93001-3534

CESI KELLEY
811 VIA LORENTE
CAMARILLO, CA 93012-8174

CESIA PAZ
2015 LOS FELIZ DR APT 8
THOUSAND OAKS, CA 91362-3025

CESLEE FROSTHUSBAND
6518 STORK ST
VENTURA, CA 93003-6213

CEYLAN GUCLU
2011 WOODCUTTER LN
NEWBURY PARK, CA 91320-5708

CEYLINA DURAN
2058 DULCE DR
OXNARD, CA 93036-2484

CEZANNE KONE
1184 CORTE RIVIERA
CAMARILLO, CA 93010-7431

CHAD ANDERSON
1432 GEYSER CT
NEWBURY PARK, CA 91320-6513

CHAD ARMSTRONG
372 PASEO SABANERO
CAMARILLO, CA 93012-936

CHAD ASVANONDA
1585 AMADOR LN
NEWBURY PARK, CA 91320-1828

CHAD ATKINS
426 SPRING OAK RD UNIT 1626
CAMARILLO, CA 93010-7527

CHAD BAUERLE
1357 CYPRESS POINT LN APT 101
VENTURA, CA 93003-6091

CHAD BECKER
2126 EUCLID AVE
CAMARILLO, CA 93010-3258

CHAD BERGAMN
896 CHURCH ST
VENTURA, CA 93001-2015

CHAD BLOOM
1990 GILA CT
NEWBURY PARK, CA 91320-3313

CHAD BUSTAMANTE
4946 SHENANDOAH ST
VENTURA, CA 93003-5981

CHAD BYERLY
1593 EUCLID AVE
CAMARILLO, CA 93010-3136

CHAD CARROLL
1918 REGENT ST
CAMARILLO, CA 93010-4561

CHAD CASAS
2002 TULIPAN DR
OXNARD, CA 93030-6088

CHAD CHU
347 CASTLETON ST
CAMARILLO, CA 93012-7720

CHAD COCKERELL
3220 N VENTURA RD
OXNARD, CA 93036-5459

CHAD COLE
313 JALISCO CT
CAMARILLO, CA 93010-6246

CHAD COUNTS
321 SOMERSET CIR
THOUSAND OAKS, CA 91360-3511

CHAD COURTLAND
461 WILBUR CT
THOUSAND OAKS, CA 91360-5908

CHAD DAVIDSON
1206 ACADIA PL
VENTURA, CA 93003-5921

CHAD DIEKMANN
491 JEANNE CT
NEWBURY PARK, CA 91320-2919

CHAD DILLARD
208 RIVERDALE CT APT 715
CAMARILLO, CA 93012-7797

CHAD ERLENBORN
194 JAPONICA AVE
CAMARILLO, CA 93012-5168

CHAD FOOR
814 GREEN VALLEY DR
NEWBURY PARK, CA 91320-1813

CHAD GERBER
878 CALLE YUCCA
THOUSAND OAKS, CA 91360-2588

CHAD KEIGHLEY
500 CARNATION PL
OXNARD, CA 93036-9033

CHAD LANE
3763 CHERRY ST
VENTURA, CA 93003-3403

CHAD LOUSEN
382 SONORA DR
CAMARILLO, CA 93010-6029

CHAD MALLAM
250 BROOK RD
NEWBURY PARK, CA 91320-4604

CHAD MCMASTER
1311 CONCHA ST
OXNARD, CA 93030-5433

CHAD MELTON
861 NEWBURY RD
NEWBURY PARK, CA 91320-3667

CHAD MINOR
83 ILEX DR
NEWBURY PARK, CA 91320-3360

CHAD MOFFETT
363 VIEJO DR
CAMARILLO, CA 93010-6261

CHAD ODAHARA
970 PACIFIC STRAND PL APT 101
VENTURA, CA 93003-202

CHAD PARIZEK
5391 HIDALGO ST
CAMARILLO, CA 93012-6732

CHAD PLUCKROSE
3378 WILLIAM DR
NEWBURY PARK, CA 91320-2930

CHAD PRIDGEN
6147 PASEO ENCANTADA
CAMARILLO, CA 93012-9423

CHAD RAY
346 LAKEVIEW CT
OXNARD, CA 93036-5323

CHAD RAY
6627 SORA ST
VENTURA, CA 93003-6210

CHAD REYNOLDS
1162 ROWLAND AVE
CAMARILLO, CA 93010-4571

CHAD ROBERTS
470 FOREST PARK BLVD APT 212
OXNARD, CA 93036-5510

CHAD SMITH
735 PASEO MONTECITO
NEWBURY PARK, CA 91320-2045

CHAD SMITH
757 SARATOGA AVE
VENTURA, CA 93003-418

CHAD STEWART
921 GREEN LAWN AVE
CAMARILLO, CA 93010-2629

CHAD TAWARA
572 PASEO LUNAR
CAMARILLO, CA 93010-5962

CHAD TELLEFSEN
718 FOREST PARK BLVD APT 205
OXNARD, CA 93036-5404

CHAD THOMAS
2439 PIERPONT BLVD
VENTURA, CA 93001-4068

CHAD TIDD
80 ILEX DR
NEWBURY PARK, CA 91320-3353

CHAD TOVAR
617 KIRK AVE
VENTURA, CA 93003-5055

CHAD WATKINS
260 GALSWORTHY ST
THOUSAND OAKS, CA 91360-5311

CHAD WIGGINS
1128 SEAL CT
VENTURA, CA 93001-4247

CHAD WOLFSON
66 S VENTURA AVE APT 120
VENTURA, CA 93001-2738

CHADRICK PAULEY
91 S ASH ST
VENTURA, CA 93001-2919

CHADWICK AMICO
638 HELENA CT
VENTURA, CA 93003-3658

CHADWICK ISHIKAWA
5398 VERNON ST
VENTURA, CA 93003-415

CHADWICK SILVA
690 SPRING OAK RD UNIT 412
CAMARILLO, CA 93010-7563

CHADWICK WHITE
109 VIA OLIVERA
CAMARILLO, CA 93012-968

CHAIRAT PUENGROD
1459 ZION WAY
VENTURA, CA 93003-7343

CHAKA HAZELWOOD
331 FEATHER RIVER PL
OXNARD, CA 93036-5305

CHAKETHA COOK
468 CALLE EL VOLADOR UNIT C
CAMARILLO, CA 93010-3064

CHAMNAIN CHONGSATHAPORNPONG
2515 NORTHBROOK DR
OXNARD, CA 93036-1580

CHAMROEUN SANN
33 HURST AVE
VENTURA, CA 93001-3422

CHANCE ALEXANDER
300 FOXGLOVE PL
OXNARD, CA 93036-2345

CHANCE APARICIO
3372 GEORGE ST
OXNARD, CA 93036-1439

CHANCE RISTENSEN
1827 SUNRIDGE DR
VENTURA, CA 93003-6268

CHANDA VUDMASKA
824 PAMELA WOOD ST
NEWBURY PARK, CA 91320-4156

CHANDLER BLASCHKA
197 LANG ST
VENTURA, CA 93003-3212

CHANDLER MAHKORN
2640 WAGON WHEEL RD APT 436
OXNARD, CA 93036-2156

CHANDRA DHEKE
725 KOHALA ST
OXNARD, CA 93030-8097

CHANDRA DOSHI
111 FLORA VISTA AVE
CAMARILLO, CA 93012-5171

CHANDRA LIMBU
658 VILLA ADOBE
CAMARILLO, CA 93012-5322

CHANDRA MACALUSO
164 FLITTNER CIR
THOUSAND OAKS, CA 91360-5902

CHANDRA MORRIS
1300 SARATOGA AVE UNIT 1915
VENTURA, CA 93003-6419

CHANDRA PESKIN
676 BENSON WAY
THOUSAND OAKS, CA 91360-5914

CHANDRASHEKH MUGANURMATH
586 TREE TOP LN
THOUSAND OAKS, CA 91360-2454

CHANDRO FORTUNO
1653 LOLA WAY
OXNARD, CA 93030-5080

CHANEL FRANCISCO
1370 E HILLCREST DR APT 124
THOUSAND OAKS, CA 91362-2517

CHANEL JACKSPER
2187 POSADA DR
OXNARD, CA 93030-131

CHANEL PENPRASE
5407 CAMINO COMPADRE
CAMARILLO, CA 93012-8624

CHANELE SANCHEZ
2016 ROHDEA WAY
OXNARD, CA 93030-6086

CHANELLE SABEDRA
40 S GARDEN ST APT 5
VENTURA, CA 93001-2576

CHANG CHA
260 CAMINO CORTINA
CAMARILLO, CA 93010-2652

CHANG HSUHAO
2976 MICHAEL DR
NEWBURY PARK, CA 91320-3123

CHANNELL ENRIQUEZ
2651 WAGON WHEEL RD UNIT 143
OXNARD, CA 93036-1289

CHANNIE AMATO
478 HILLSBOROUGH ST
THOUSAND OAKS, CA 91361-1331

CHANNING ALFANO
1089 SHEFFIELD PL
THOUSAND OAKS, CA 91360-5353

CHANSAMONE OUDINARATH
4591 MILPAS ST
CAMARILLO, CA 93012-5172

CHANTAE PICKETT
730 FLATHEAD RIVER ST
OXNARD, CA 93036-5439

CHANTAL AGUIRRE
555 LAURIE LN APT L5
THOUSAND OAKS, CA 91360-5538

CHANTAL DIAZ
1254 POLI ST
VENTURA, CA 93001-3108

CHANTAL ESCALANTE
3045 THAMES RIVER DR
OXNARD, CA 93036-5338

CHANTAL MARTIN
614 COLLEGE DR
VENTURA, CA 93003-3415

CHANTAL PLANK
732 NILE RIVER DR
OXNARD, CA 93036-5354

CHANTEL GOODNER
2707 HARBOR BLVD
VENTURA, CA 93001-4122

CHANTEL RODRIGUEZ
2020 LOS FELIZ DR APT 104
THOUSAND OAKS, CA 91362-5558

CHANTEL SANCHEZ
1224 CHRISTINA CT
CAMARILLO, CA 93010-3018

CHANTELLE WELLMAN
441 RASPBERRY PL
OXNARD, CA 93036-1526

CHANTHERN PHLENG
618 DENA DR
NEWBURY PARK, CA 91320-2907

CHANY KORNBLUH
369 PASEO DE PLAYA APT 104
VENTURA, CA 93001-2746

CHARI WEEKLY
580 WINCHESTER DR UNIT 115
OXNARD, CA 93036-1082

CHARINA CRUZ
691 VISTA DEL SOL
CAMARILLO, CA 93010-5959

CHARINA GECONCILLO
1256 RAMONA DR
NEWBURY PARK, CA 91320-3540

CHARINA LLAMAS
215 GREEN HEATH PL
THOUSAND OAKS, CA 91361-1108

CHARINA MERZA
800 OCOTLAN WAY
OXNARD, CA 93030-2588

CHARIS FRIEDLANDER
1790 EUCLID AVE
CAMARILLO, CA 93010-3141

CHARISE KIEL
1280 E SANTA CLARA ST APT 4
VENTURA, CA 93001-3167

CHARISMA MACATANGAY
713 BENNETT AVE
VENTURA, CA 93003-411

CHARISSA FORTENBERRY
6160 PROMONTORY LN APT 442
VENTURA, CA 93003-6582

CHARISSA SWANSON
289 HUNTERS POINT DR
THOUSAND OAKS, CA 91361-1312

CHARISSE ANILAO
815 MARDIGRAS CT
CAMARILLO, CA 93010-3041

CHARITA CHAVES
911 PASEO CAMARILLO APT 824
CAMARILLO, CA 93010-825

CHARITO FARIAS
1024 CORSICANA DR
OXNARD, CA 93036-1810

CHARITO MAGSINO
951 WARWICK AVE APT K4
THOUSAND OAKS, CA 91360-3635

CHARITO TORIO
1300 MARTIN LUTHER KING JR DR
OXNARD, CA 93030-427

CHARITY CHEZUM
829 PASEO CAMARILLO APT 370
CAMARILLO, CA 93010-866

CHARITY HILL
708 FOREST PARK BLVD APT 220
OXNARD, CA 93036-5395

CHARITY SHALLER
35 HURST AVE
VENTURA, CA 93001-3422

CHARITY WHITING
750 MOBIL AVE APT 30
CAMARILLO, CA 93010-4649

CHARLA MOONEY
5195 MARIPOSA PL
CAMARILLO, CA 93012-6719

CHARLE JONES
4045 COCOS CT
VENTURA, CA 93003-3607

CHARLEE GRAVES
7085 COTTONTAIL ST
VENTURA, CA 93003-7057

CHARLEEN RAMIREZ
262 BRISTER PARK CT
CAMARILLO, CA 93012-7707

CHARLEEN TEGROEN
326 POPLAR CREST AVE
NEWBURY PARK, CA 91320-4060

CHARLENE BALFOUR
1612 RAMONA DR
NEWBURY PARK, CA 91320-3459

CHARLENE BARNUM
1901 LOS FELIZ DR APT 205
THOUSAND OAKS, CA 91362-5500

CHARLENE BRANDSTETTER
1668 SKYRIDGE CT
NEWBURY PARK, CA 91320-4553

CHARLENE BURR
905 CALLE LA PALMERA
CAMARILLO, CA 93010-2724

CHARLENE COCKE
147 S SEAWARD AVE
VENTURA, CA 93003-2620

CHARLENE COLE
5477 RALSTON ST UNIT 114
VENTURA, CA 93003-6081

CHARLENE CROSS
106 S SANTA CRUZ ST
VENTURA, CA 93001-3553

CHARLENE GUEVARA
959 ROSEWOOD AVE
CAMARILLO, CA 93010-2835

CHARLENE HAND
1262 NEWBURY RD SPC 24
NEWBURY PARK, CA 91320-6424

CHARLENE HANSEN
839 PASEO CAMARILLO APT 412
CAMARILLO, CA 93010-705

CHARLENE HERNANDEZ
2787 MAGNOLIA ST
CAMARILLO, CA 93012-8044

CHARLENE JUHASZ
1901 CESAR CHAVEZ DR
OXNARD, CA 93030-5440

CHARLENE KING
750 CLYDE RIVER RD UNIT 428
OXNARD, CA 93036-5588

CHARLENE LEONARD
312 GREEN MOOR PL
THOUSAND OAKS, CA 91361-1165

CHARLENE OHLRICH
103 FLORA VISTA AVE
CAMARILLO, CA 93012-5171

CHARLENE REIMANN
308 GREEN MOOR PL
THOUSAND OAKS, CA 91361-1165

CHARLENE STONE
245 OAKLEAF DR APT 201
THOUSAND OAKS, CA 91360-3850

CHARLENE TURNBOW
1127 CHALMETTE AVE
VENTURA, CA 93003-5859

CHARLENE VALDIVIA
375 CORSICANA DR
OXNARD, CA 93036-1306

CHARLENE VAUSBINDER
275 CATHY DR
NEWBURY PARK, CA 91320-3105

CHARLENE WITHERS
25227 VILLAGE 25
CAMARILLO, CA 93012-7610

CHARLENE WRIGHT
156 S LAUREL ST APT 7
VENTURA, CA 93001-3057

CHARLES ABUAN
1327 GRACIA DR
OXNARD, CA 93030-412

CHARLES ADAMS
1024 CORTE PRIMAVERA
OXNARD, CA 93030-8047

CHARLES ADAMS
2700 RIVERPARK BLVD
OXNARD, CA 93036-5332

CHARLES AGHOIAN
659 CORTE ESTRELLA
CAMARILLO, CA 93010-9109

CHARLES ALBERT
1215 ANCHORS WAY DR SPC 277
VENTURA, CA 93001-5261

CHARLES ALLISON
74 CALLE ESCALON
CAMARILLO, CA 93010-1709

CHARLES ALPERT
48 DICKENSON AVE
NEWBURY PARK, CA 91320-4321

CHARLES ALVAREZ
1321 SAN SIMEON CT UNIT 1
VENTURA, CA 93003-6033

CHARLES AMBURGEY
3955 MARSHALL ST
VENTURA, CA 93003-3654

CHARLES ARNOLD
1890 W HILLCREST DR APT 480
NEWBURY PARK, CA 91320-2357

CHARLES AUDICK
3077 BERNADINE ST
NEWBURY PARK, CA 91320-4435

CHARLES BAKER
2108 ELIZABETH DR
VENTURA, CA 93003-6700

CHARLES BARNES
1322 ROBIN AVE
VENTURA, CA 93003-6133

CHARLES BARRETT
1208 ROSEWOOD AVE
CAMARILLO, CA 93010-2842

CHARLES BARTLETT
3168 N OXNARD BLVD
OXNARD, CA 93036-5356

CHARLES BECK
3700 DEAN DR UNIT 902
VENTURA, CA 93003-3334

CHARLES BEERS
2651 WAGON WHEEL RD
UNIT 411
OXNARD, CA 93036-1365

CHARLES BENAMOU
551 CAMINO TIERRA SANTA
APT 302
CAMARILLO, CA 93010-8612

CHARLES BERMAN
2216 N H ST
OXNARD, CA 93036-2343

CHARLES BERRY
2712 E PONDEROSA DR APT
44
CAMARILLO, CA 93010-4848

CHARLES BRADLEY
1966 ALAMEDA AVE
VENTURA, CA 93003-6603

CHARLES BRICKER
378 CHERRY HILLS CT
NEWBURY PARK, CA 91320-
4172

CHARLES BRINKMAN
453 KATHLEEN DR
NEWBURY PARK, CA 91320-
4675

CHARLES BROWN
2784 TRUMAN ST
CAMARILLO, CA 93010-3516

CHARLES BUCKLEY
3074 CHANNEL DR APT 204
VENTURA, CA 93003-4936

CHARLES BUNGERT
675 PASEO DE CORTAGA
CAMARILLO, CA 93010-5969

CHARLES BURGIE
3458 NYELAND AVE
OXNARD, CA 93036-8821

CHARLES BURKS
6266 CORTE BARATA
CAMARILLO, CA 93012-8187

CHARLES BURNHAM
366 HOWARD ST
VENTURA, CA 93003-4547

CHARLES BUTLER
4700 AURORA DR SPC 3
VENTURA, CA 93003-8800

CHARLES CANTER
845 E SANTA CLARA ST
VENTURA, CA 93001-2938

CHARLES CARLETON
20312 VILLAGE 20
CAMARILLO, CA 93012-7510

CHARLES CARNEY
576 ROSEWOOD AVE
CAMARILLO, CA 93010-5911

CHARLES CASTLE
3373 ARMADA DR APT 9
VENTURA, CA 93003-4951

CHARLES CESSNA
3960 MONROE ST
VENTURA, CA 93003-3615

CHARLES CHUH
248 OAKLEAF DR APT 206
THOUSAND OAKS, CA 91360-
3853

CHARLES CITERA
2240 SNOW AVE
OXNARD, CA 93036-2531

CHARLES CITERA
750 CLYDE RIVER RD UNIT
427
OXNARD, CA 93036-5588

CHARLES CLARKE
6863 KINGLET ST
VENTURA, CA 93003-7139

CHARLES COLE
1355 CHURCH ST
VENTURA, CA 93001-2126

CHARLES COLE
4900 TELEGRAPH RD APT 325
VENTURA, CA 93003-4115

CHARLES COLLIER
358 TOWNSITE PROMENADE
APT 101
CAMARILLO, CA 93010-7879

CHARLES CORNELIUS
22 CHRISTINA AVE
CAMARILLO, CA 93012-8102

CHARLES COTTRILL
160 S VENTURA AVE UNIT
305
VENTURA, CA 93001-3297

CHARLES COX
891 CALLE LA SOMBRA
CAMARILLO, CA 93010-2819

CHARLES CURTIS
103 ANACAPA ST
VENTURA, CA 93001-3527

CHARLES DANIEL
660 PUEBLA DR
THOUSAND OAKS, CA 91362-
2234

CHARLES DAVIS
1130 SEYBOLT AVE
CAMARILLO, CA 93010-2937

CHARLES DE LEON
200 S GLENN DR APT 150
CAMARILLO, CA 93010-7945

CHARLES DIEGO
1415 LANTANA ST
CAMARILLO, CA 93010-3030

CHARLES DIEGO
962 VIA PACHECO
CAMARILLO, CA 93012-5252

CHARLES DIEHL
270 BRISTER PARK CT
CAMARILLO, CA 93012-7707

CHARLES DILLON
872 ORANGE DR
OXNARD, CA 93036-1724

CHARLES DIXIE
72 EDGAR CT
NEWBURY PARK, CA 91320-4329

CHARLES DIXON
2337 ANTLER AVE
VENTURA, CA 93003-7070

CHARLES DOLAN
22207 VILLAGE 22
CAMARILLO, CA 93012-7513

CHARLES DOSTAL
253 N LINDA VISTA AVE
VENTURA, CA 93001-2311

CHARLES ECKLES
20133 VILLAGE 20
CAMARILLO, CA 93012-7505

CHARLES ELLEDGE
596 LOS VIENTOS DR
NEWBURY PARK, CA 91320-2815

CHARLES ERICKSON
1883 COLONIA PL
CAMARILLO, CA 93010-7800

CHARLES ERTEL
320 BIG SUR RIVER PL
OXNARD, CA 93036-5301

CHARLES EVANS
24124 VILLAGE 24
CAMARILLO, CA 93012-7607

CHARLES FELTS
283 S EVERGREEN DR
VENTURA, CA 93003-2709

CHARLES FERRIS
2260 HILLCREST DR
VENTURA, CA 93001-2410

CHARLES FEYH
5256 SHILOH WAY
VENTURA, CA 93003-7349

CHARLES FISK
590 GILBERT ST
NEWBURY PARK, CA 91320-3083

CHARLES FOSTER
154 BRAMBLE CT
CAMARILLO, CA 93010-2624

CHARLES FOUND
110 RANCHO ADOLFO DR
CAMARILLO, CA 93012-5147

CHARLES FOY
6431 SAN COMO CT
CAMARILLO, CA 93012-8144

CHARLES FUJIKAWA
149 GINA CT
NEWBURY PARK, CA 91320-3903

CHARLES GARDNER
369 PASEO DE PLAYA APT 615
VENTURA, CA 93001-2745

CHARLES GERAK
683 COUNTY SQUARE DR UNIT 44
VENTURA, CA 93003-5460

CHARLES GOETTING
1570 VISTA DEL MAR DR
VENTURA, CA 93001-3732

CHARLES GROSS
3496 LOUIS DR
NEWBURY PARK, CA 91320-2928

CHARLES GUNN
1020 MOUNTAIN OAK PL
NEWBURY PARK, CA 91320-3568

CHARLES GUTIERREZ
555 GILBERT ST
NEWBURY PARK, CA 91320-3084

CHARLES HALL
17234 VILLAGE 17
CAMARILLO, CA 93012-7404

CHARLES HALL
2818 PIERPONT BLVD
VENTURA, CA 93001-4061

CHARLES HANSON
678 SPRING OAK RD UNIT 315
CAMARILLO, CA 93010-7561

CHARLES HANSON
758 FOREST PARK BLVD APT 323
OXNARD, CA 93036-5378

CHARLES HASHBARGER
4900 TELEGRAPH RD APT 233
VENTURA, CA 93003-4123

CHARLES HEINRICHS
198 EL PAJARO
NEWBURY PARK, CA 91320-1006

CHARLES HENDERSON
3412 ROCKHAMPTON DR
CAMARILLO, CA 93012-7735

CHARLES HENDRIX
732 FOREST PARK BLVD APT 216
OXNARD, CA 93036-5434

CHARLES HENDRIX
860 CALIENTE LN
VENTURA, CA 93001-2074

CHARLES HERRERA
1890 W HILLCREST DR APT 408
NEWBURY PARK, CA 91320-2348

CHARLES HICKSTEIN
1884 COLONIA PL
CAMARILLO, CA 93010-7800

CHARLES HILLMAN
398 WALL ST
VENTURA, CA 93001-1930

CHARLES HOLGUIN
250 MARIPOSA DR
NEWBURY PARK, CA 91320-3741

CHARLES HOOD
2321 SUNSET DR
VENTURA, CA 93001-2450

CHARLES HOUTZ
4046 BERMUDA CT
VENTURA, CA 93003-3605

CHARLES HOWARD
442 AVENIDA GAVIOTA
CAMARILLO, CA 93012-964

CHARLES JACKSON
830 CALLE LA SOMBRA
CAMARILLO, CA 93010-2820

CHARLES JANSEN
1215 ANCHORS WAY DR SPC 21
VENTURA, CA 93001-4298

CHARLES JONES
153 ORANGE DR
OXNARD, CA 93036-1681

CHARLES JONES
200 S GLENN DR APT 98
CAMARILLO, CA 93010-7959

CHARLES KELLEY
6294 TURNSTONE ST
VENTURA, CA 93003-247

CHARLES KELLY
455 GRAND OAK LN
THOUSAND OAKS, CA 91360-2453

CHARLES KIM
440 PASEO CAMARILLO APT 307
CAMARILLO, CA 93010-5992

CHARLES KISTNER
1876 SUNRIDGE DR
VENTURA, CA 93003-6269

CHARLES KOS
889 SAINT CHARLES DR APT 6
THOUSAND OAKS, CA 91360-4030

CHARLES KUKULSKI
151 N JEROME AVE
NEWBURY PARK, CA 91320-3433

CHARLES KYEYUNE
198 N JEROME AVE
NEWBURY PARK, CA 91320-3432

CHARLES LEHRER
763 WARWICK AVE
THOUSAND OAKS, CA 91360-3720

CHARLES LEVIN
1220 JOHNSON DR SPC 108
VENTURA, CA 93003-536

CHARLES LEWIS
2212 ANTHONY DR
VENTURA, CA 93003-6704

CHARLES LIVELY
358 ANACAPA ST
VENTURA, CA 93001-3635

CHARLES MACMILLAN
810 PASEO SERENATA
CAMARILLO, CA 93012-8193

CHARLES MAGALLANES
16 GITANA AVE
CAMARILLO, CA 93012-8100

CHARLES MAJOR
4900 TELEGRAPH RD APT 414
VENTURA, CA 93003-4124

CHARLES MANZER
3368 N OXNARD BLVD
OXNARD, CA 93036-5353

CHARLES MASLIN
242 HENRY DR
NEWBURY PARK, CA 91320-3121

CHARLES MCCLELLAND
5112 CREEKSIDE RD
CAMARILLO, CA 93012-5418

CHARLES MCLAUGHLIN
4700 AURORA DR SPC 62
VENTURA, CA 93003-8830

CHARLES MIADICH
1191 CAMBRIA CT
CAMARILLO, CA 93010-3502

CHARLES MILLER
105 N ASHWOOD AVE APT 805
VENTURA, CA 93003-1846

CHARLES MILLER
541 S BRENT ST
VENTURA, CA 93003-4708

CHARLES MONK
186 CALLE DE LA ROSA
CAMARILLO, CA 93012-5005

CHARLES MOORE
18113 VILLAGE 18
CAMARILLO, CA 93012-7407

CHARLES MOORE
5992 RALSTON ST
VENTURA, CA 93003-6120

CHARLES MORSE
671 NANDINA CIR
OXNARD, CA 93036-1909

CHARLES NEASE
201 W VINEYARD AVE APT 67
OXNARD, CA 93036-2018

CHARLES NELSON
2651 WAGON WHEEL RD
UNIT 405
OXNARD, CA 93036-1365

CHARLES NORDYKE
137 S PALM ST APT 304
VENTURA, CA 93001-2734

CHARLES ORRISON
220 PEPPER RD
NEWBURY PARK, CA 91320-4739

CHARLES PAARMAN
81 W WARNER ST
VENTURA, CA 93001-1691

CHARLES PAEH
25 PRINGLE CT
NEWBURY PARK, CA 91320-3908

CHARLES PANKEY
2673 HARBOR BLVD
VENTURA, CA 93001-4115

CHARLES PANZARDI
2030 EUCLID AVE
CAMARILLO, CA 93010-3241

CHARLES PARKER
1300 SARATOGA AVE UNIT 1601
VENTURA, CA 93003-6424

CHARLES PELTON
3700 DEAN DR UNIT 504
VENTURA, CA 93003-3331

CHARLES PERSINGER
5285 FELICIA ST
CAMARILLO, CA 93012-6728

CHARLES PIRA
508 LANTANA ST APT 133
CAMARILLO, CA 93010-6151

CHARLES PITCHFORD
361 JALISCO CT
CAMARILLO, CA 93010-6246

CHARLES PORTWOOD
768 FOREST PARK BLVD APT 122
OXNARD, CA 93036-5383

CHARLES PULLEN
66 BEETHOVEN AVE
VENTURA, CA 93003-5302

CHARLES QUEEN
6001 SEAHAWK ST
VENTURA, CA 93003-6609

CHARLES RODRIGUEZ
2921 CORTEZ ST
OXNARD, CA 93036-1608

CHARLES ROGERS
3462 MINNA ST
OXNARD, CA 93036-1341

CHARLES ROTHSCHILD
330 N BRENT ST
VENTURA, CA 93003-2904

CHARLES RUIZ
145 N JEROME AVE
NEWBURY PARK, CA 91320-3433

CHARLES SANTOS
707 PASEO CAMARILLO APT 229
CAMARILLO, CA 93010-810

CHARLES SCHAEFER
3031 PORTER LN
VENTURA, CA 93003-4747

CHARLES SCHRODER
559 CALLE PORTILLA
CAMARILLO, CA 93010-1824

CHARLES SCHULTZ
400 RANCHO DR
VENTURA, CA 93003-4657

CHARLES SEABURY
721 KENWOOD CT
NEWBURY PARK, CA 91320-4169

CHARLES SEGOVIA
122 CORSICANA DR
OXNARD, CA 93036-1303

CHARLES SEGOVIA
87 N ASHWOOD AVE APT 104
VENTURA, CA 93003-1839

CHARLES SEYMOUR
7214 WOLVERINE ST
VENTURA, CA 93003-7037

CHARLES SHERE
1785 CRYSTAL VIEW CIR
NEWBURY PARK, CA 91320-4574

CHARLES SHORTS
2399 YEW DR
NEWBURY PARK, CA 91320-3355

CHARLES SHULER
165 N MARCELLO AVE
NEWBURY PARK, CA 91320-3637

CHARLES SILVERMAN
2999 BAYSHORE AVE
VENTURA, CA 93001-4124

CHARLES SLAGLE
621 LANTANA ST APT 17
CAMARILLO, CA 93010-6136

CHARLES SMITH
1164 VISTA CANYON LN
NEWBURY PARK, CA 91320-1000

CHARLES SPIRA
807 CORTE LA CIENEGA
CAMARILLO, CA 93010-7468

CHARLES SPRAGUE
3377 REXFORD ST
VENTURA, CA 93003-5047

CHARLES STEVENS
6976 DOVE ST
VENTURA, CA 93003-7118

CHARLES TAPEE
1830 FULMAR AVE
VENTURA, CA 93003-7120

CHARLES TAYLOR
4388 CENTRAL AVE SPC 17
CAMARILLO, CA 93010-8505

CHARLES TENBROECK
1675 CHAPEL DR APT 24
CAMARILLO, CA 93010-7757

CHARLES THEURI
460 FOREST PARK BLVD APT 315
OXNARD, CA 93036-5503

CHARLES TOUCHETTE
550 FOREST PARK BLVD APT 112B
OXNARD, CA 93036-5531

CHARLES TRAN
4418 EL CORAZON CT
CAMARILLO, CA 93012-943

CHARLES TURNAGE
16181 VILLAGE 16
CAMARILLO, CA 93012-7301

CHARLES VAUGHN
164 HIRAM AVE
NEWBURY PARK, CA 91320-3215

CHARLES VIGNONE
2712 E PONDEROSA DR APT 46
CAMARILLO, CA 93010-4848

CHARLES WADE
459 LINCOLN DR
VENTURA, CA 93001-2319

CHARLES WALKER
2371 VENTURA BLVD SPC 32
OXNARD, CA 93036-7929

CHARLES WARD
209 RIVERDALE CT APT 561
CAMARILLO, CA 93012-7796

CHARLES WARMER
439 MINT LN
VENTURA, CA 93001-2232

CHARLES WATSON
628 S SEAWARD AVE
VENTURA, CA 93003-4523

CHARLES WEIL
708 FOREST PARK BLVD APT 216
OXNARD, CA 93036-5394

CHARLES WEYAND
1215 ANCHORS WAY DR SPC 96
VENTURA, CA 93001-233

CHARLES WOODRUFF
5233 BUENA MESA CT
CAMARILLO, CA 93012-5314

CHARLES WOODS
2600 E PONDEROSA DR APT 78
CAMARILLO, CA 93010-4727

CHARLES ZAMITES
1013 INSPIRATION WAY
VENTURA, CA 93001-3080

CHARLES ZILM
79 S ELLIS PL
NEWBURY PARK, CA 91320-4506

CHARLIE HULSE
1588 CIPRES CT
CAMARILLO, CA 93010-3126

CHARLIE MASIN
195 HELECHO CT
THOUSAND OAKS, CA 91362-2713

CHARLOTTE ANTHONY
1381 E SANTA CLARA ST APT 36
VENTURA, CA 93001-3223

CHARLOTTE ARMIJIO
301 AMERICAN RIVER CT
OXNARD, CA 93036-5300

CHARLOTTE BAILEY
725 COUNTY SQUARE DR UNIT 28
VENTURA, CA 93003-9047

CHARLOTTE BARNES
1544 TOWHEE CT
VENTURA, CA 93003-6276

CHARLOTTE BELL
1270 DEVON LN
VENTURA, CA 93001-4027

CHARLOTTE BELL
577 S EVERGREEN DR
VENTURA, CA 93003-4509

CHARLOTTE BENSON
397 BRENTWOOD AVE
VENTURA, CA 93003-3754

CHARLOTTE BOVERI
209 EL PASILLO
NEWBURY PARK, CA 91320-1008

CHARLOTTE CHAVEZ
121 LA FORTUNA
NEWBURY PARK, CA 91320-1012

CHARLOTTE CLEMENT
852 CORSICANA DR
OXNARD, CA 93036-1408

CHARLOTTE GESSLER
32 DICKENSON AVE
NEWBURY PARK, CA 91320-4321

CHARLOTTE HAROLD
2793 BAYSHORE AVE
VENTURA, CA 93001-4129

CHARLOTTE KREM
1012 VISTA DEL MAR PL APT 402
VENTURA, CA 93001-3799

CHARLOTTE KRUEGER
331 ESTANCIA PL
CAMARILLO, CA 93012-5244

CHARLOTTE MCDONALD
3975 TELEGRAPH RD SPC 14
VENTURA, CA 93003-3684

CHARLOTTE MCMURRAY
895 SAINT CHARLES DR APT 9
THOUSAND OAKS, CA 91360-4037

CHARLOTTE MILLS
1375 CYPRESS POINT LN APT 108
VENTURA, CA 93003-6070

CHARLOTTE OLSSON
864 CAYO GRANDE CT
NEWBURY PARK, CA 91320-1943

CHARLOTTE OLTHOFF
875 TEAKWOOD CT
NEWBURY PARK, CA 91320-4062

CHARLOTTE PIQUE
803 GREEN VALLEY DR
NEWBURY PARK, CA 91320-1814

CHARLOTTE RAMOS
2495 ALVARADO ST
OXNARD, CA 93036-1761

CHARLOTTE ROSE
1624 PIERSIDE LN
CAMARILLO, CA 93010-6014

CHARLOTTE SMITH
201 W VINEYARD AVE APT 158
OXNARD, CA 93036-2028

CHARLOTTE WING
283 CAMINO TOLUCA
CAMARILLO, CA 93010-2668

CHARLOTTE WOWCZYK
1149 ITAMO ST
CAMARILLO, CA 93012-8172

CHARMAINE ADENDORFF
254 N MARCELLO AVE
NEWBURY PARK, CA 91320-3638

CHARMAINE ALARCON
300 ROLLING OAKS DR APT 189
THOUSAND OAKS, CA 91361-1225

CHARMAINE BOUCK
468 CALLE EL VOLADOR UNIT A
CAMARILLO, CA 93010-3064

CHARNNING FISHER
3146 N VENTURA RD
OXNARD, CA 93036-5360

CHARON COLBORN
2284 CHANDLER ST
CAMARILLO, CA 93010-4613

CHARRIS YAMAMOTO
290 CALLE LARIOS
CAMARILLO, CA 93010-1731

CHARRON TILLMAN
450 E DAILY DR APT 31
CAMARILLO, CA 93010-5801

CHAS GALLARDO
3131 PREBLE AVE
VENTURA, CA 93003-4805

CHAS KUCKUCK
1697 EDGEWATER LN
CAMARILLO, CA 93010-6011

CHAS NEVILLE
59 SAINT PAULS DR
VENTURA, CA 93003-3036

CHASE ALDERTON
2407 CHIQUITA LN
THOUSAND OAKS, CA 91362-3106

CHASE BEG
3700 DEAN DR UNIT 2401
VENTURA, CA 93003-3349

CHASE BRYAN
675 SILVER SAGE CT
CAMARILLO, CA 93010-7580

CHASE CAHILL
4448 CALLE ARGOLLA
CAMARILLO, CA 93012-5180

CHASE CROSSLEY
767 ARNEILL RD
CAMARILLO, CA 93010-4744

CHASE GARDNER
196 COLLEGE DR
VENTURA, CA 93003-3408

CHASE HIGGINS
53 N CONEJO SCHOOL RD
SPC 13
THOUSAND OAKS, CA 91362-3109

CHASE HIRSCHORN
604 CORTE ELEGANTE
CAMARILLO, CA 93010-9108

CHASE HOTCHKISS
1334 SATURN ST
CAMARILLO, CA 93010-3542

CHASE LIEBERUM
506 S CATALINA ST
VENTURA, CA 93001-3625

CHASE SCHWARZWALTER
883 VISTA DEL MAR PL APT 201
VENTURA, CA 93001-3714

CHASEN HERMAN
552 STRAUSS DR
NEWBURY PARK, CA 91320-3043

CHASEN HOLDEN
2236 JOHNSON DR
VENTURA, CA 93003-6717

CHASITY BRAZIER
1710 W HILLCREST DR APT 192
NEWBURY PARK, CA 91320-2321

CHASITY PETERS
2050 E GONZALES RD APT 230
OXNARD, CA 93036-3723

CHASTITY HAUGHTON
144 N CATALINA ST
VENTURA, CA 93001-2436

CHASTITY HOLMES
156 S KALORAMA ST
VENTURA, CA 93001-2929

CHAU BROWN
705 RUDMAN DR
NEWBURY PARK, CA 91320-2127

CHAU TRAN
1035 ROSALINDA DR
OXNARD, CA 93030-5450

CHAU TRINH
504 W VINEYARD AVE
OXNARD, CA 93036-1915

CHAUNCEY WHITEHEAD
5010 ALTA COLINA RD
CAMARILLO, CA 93012-5313

CHAUNDICE PRATHER
1215 ANCHORS WAY DR SPC 42
VENTURA, CA 93001-5216

CHAVIZ MALDONADO
688 KIRK AVE
VENTURA, CA 93003-5067

CHAYA LOBNA
240 E WILBUR RD APT A
THOUSAND OAKS, CA 91360-7348

CHAZ LEWIS
12 COLLEGE DR
VENTURA, CA 93003-3443

CHAZ MOORE
4991 LAFAYETTE ST
VENTURA, CA 93003-4211

CHAZZ GABIANA
390 FLITTNER CIR
THOUSAND OAKS, CA 91360-5904

CHELSEA BROWN
3700 DEAN DR UNIT 1704
VENTURA, CA 93003-3342

CHELSEA CAPPS
2027 ENTRADA DR
OXNARD, CA 93036-2485

CHELSEA CHEVALIER
2126 KALMIA CT
OXNARD, CA 93030-6094

CHELSEA JENSEN
555 LAURIE LN APT N1
THOUSAND OAKS, CA 91360-5537

CHELSEA KROGH
1260 E THOMPSON BLVD UNIT 102
VENTURA, CA 93001-5010

CHELSEA MADDEN
6082 MOON DR APT A
VENTURA, CA 93003-6698

CHELSEA MOORE
1710 W HILLCREST DR APT 208
NEWBURY PARK, CA 91320-2323

CHELSEA MOSER
1564 CHARTERWOOD CT
THOUSAND OAKS, CA 91362-2777

CHELSEA NASELOW
1800 W HILLCREST DR APT 299
NEWBURY PARK, CA 91320-2385

CHELSEA NOZZOLILLO
790 CEDAR ST APT 211
VENTURA, CA 93001-1957

CHELSEA PARNELL
3901 SHELDON DR APT 33
VENTURA, CA 93003-3152

CHELSEA RUTLEDGE
591 LANTANA ST APT 169
CAMARILLO, CA 93010-6162

CHELSEA SCOTT
492 PASEO DEL VALLE
CAMARILLO, CA 93010-5964

CHELSEA WAITON
3890 GOLDEN POND DR
CAMARILLO, CA 93012-7741

CHELSEA WATSON
3700 DEAN DR UNIT 2005
VENTURA, CA 93003-3345

CHELSEY CAPRINE
3222 N VENTURA RD
OXNARD, CA 93036-5459

CHELSEY KUBIK
1143 GREENFIELD ST
THOUSAND OAKS, CA 91360-3504

CHELSEY PRESTON
691 RUDMAN DR
NEWBURY PARK, CA 91320-2125

CHELSEY SHINDLER
7166 WALLABY ST
VENTURA, CA 93003-6814

CHELSI BRIGGS
748 FOREST PARK BLVD APT 108
OXNARD, CA 93036-5416

CHELSI RUETER
851 VIA MONTANEZ
CAMARILLO, CA 93012-8179

CHELSY HANES
1223 RAMONA DR
NEWBURY PARK, CA 91320-3535

CHENEY LANDAN
6058 VIA MONTANEZ
CAMARILLO, CA 93012-9401

CHENG BAYACA
2840 WAGON WHEEL RD UNIT 303
OXNARD, CA 93036-1191

CHENG LIU
801 PINETREE CIR APT 36
THOUSAND OAKS, CA 91360-3866

CHENG SAECHAO
203 S SANTA CRUZ ST
VENTURA, CA 93001-3550

CHENG ZHANG
1600 APPLEFIELD ST
NEWBURY PARK, CA 91320-5998

CHENGFENG ZHOU
1395 FEATHER HILL CT
NEWBURY PARK, CA 91320-6512

CHENGLONG PIAO
149 VALLEY VISTA DR
CAMARILLO, CA 93010-1724

CHENYANG GU
277 STONEGATE RD
CAMARILLO, CA 93010-7573

CHER FARINPOUR
3980 TELEGRAPH RD APT 4
VENTURA, CA 93003-3612

CHERA MINKLER
66 S VENTURA AVE APT 122
VENTURA, CA 93001-2738

CHERI ANGLE
1222 BORDEAUX AVE
CAMARILLO, CA 93010-3501

CHERI COLBORN
481 S DOS CAMINOS AVE
VENTURA, CA 93003-4736

CHERI DEAN
3410 PREBLE AVE
VENTURA, CA 93003-5038

CHERI GRIZZLE
3374 ARMADA DR APT 6
VENTURA, CA 93003-4946

CHERI IADEVAIA
1015 BRITTEN LN APT 102
VENTURA, CA 93003-8210

CHERI MC DONALD
651 E HILLCREST DR
THOUSAND OAKS, CA 91360-5952

CHERI MORGAN
1127 CARLSBAD PL
VENTURA, CA 93003-5839

CHERI WEST
231 PLUM PL
OXNARD, CA 93036-1540

CHERI WIGTON
1008 ASHBURY CT
CAMARILLO, CA 93010-4704

CHERIANNE JOHNSON
101 N ASHWOOD AVE APT 1011
VENTURA, CA 93003-1857

CHERICE WILSON
1537 FLORA LN
OXNARD, CA 93030-664

CHERIE ASH
852 VIA MARQUESA
CAMARILLO, CA 93012-925

CHERIE BAILEY
41 MIRAMAR ST
CAMARILLO, CA 93010-7840

CHERIE BLAKER
1787 ONDA DR
CAMARILLO, CA 93010-6265

CHERIE CHAVEZ
6500 TELEPHONE RD APT 2808
VENTURA, CA 93003-4494

CHERIE GALAVIZ
112 SILAS AVE
NEWBURY PARK, CA 91320-4442

CHERIE MORGAN
3720 SHELDON DR
VENTURA, CA 93003-3140

CHERIE NELSON
3895 SAN MARCOS CT
NEWBURY PARK, CA 91320-3725

CHERIE POLLOCK
5068 LAUREL PARK DR
CAMARILLO, CA 93012-5305

CHERIE SMITH
2711 CHANNEL DR
VENTURA, CA 93003-4629

CHERIE WEBB
17238 VILLAGE 17
CAMARILLO, CA 93012-7404

CHERIE YOUNG
210 BRAZIL ST APT 113
THOUSAND OAKS, CA 91360-5626

CHERIESE JUHASZ
401 W VINEYARD AVE APT 367
OXNARD, CA 93036-1956

CHERILYN AMBER
616 RACQUET CLUB LN
THOUSAND OAKS, CA 91360-2542

CHERILYN NIELSEN
84 W HARRISON AVE
VENTURA, CA 93001-1820

CHERISE BARTHOLOMEW
2165 ASCOT PL
CAMARILLO, CA 93010-4605

CHERISH HODGE
584 N OLIVE ST
VENTURA, CA 93001-1802

CHERON ROUZAN
315 RIVERPARK BLVD UNIT 202
OXNARD, CA 93036-7675

CHERRIE KUNZMANN
697 COUNTY SQUARE DR UNIT 9
VENTURA, CA 93003-5469

CHERRY GAISFORD
31 GITANA AVE
CAMARILLO, CA 93012-8141

CHERYL ANABELL
1265 ALESSANDRO DR
NEWBURY PARK, CA 91320-3505

CHERYL BEAUMONT
305 CAPISTRANO CT
CAMARILLO, CA 93010-6207

CHERYL BERANGER
1863 ROWLAND AVE
CAMARILLO, CA 93010-3249

CHERYL BINKLEY
159 SHAMROCK DR
VENTURA, CA 93003-3148

CHERYL BIVONA
94 CAMINO ALGARVE
CAMARILLO, CA 93012-5018

CHERYL CARNINE
254 SEQUOIA CT APT 22
THOUSAND OAKS, CA 91360-3816

CHERYL CARTER
1150 VENTURA BLVD SPC 89
CAMARILLO, CA 93010-7689

CHERYL CASEY
1593 VIA LA SILVA
CAMARILLO, CA 93010-9209

CHERYL CASSIDY
378 PARK COTTAGE PL
CAMARILLO, CA 93012-7703

CHERYL CIGNETTI
2555 POLI ST
VENTURA, CA 93003-1552

CHERYL COURIER
6251 PASEO ENCANTADA
CAMARILLO, CA 93012-9439

CHERYL CRAWFORD
4984 LADERA VISTA DR
CAMARILLO, CA 93012-5319

CHERYL DANIEL
436 POLI ST APT 403
VENTURA, CA 93001-5684

CHERYL DENGER
2145 ERMINE AVE
VENTURA, CA 93003-6812

CHERYL DICKINSON
1958 EDGEMONT DR
CAMARILLO, CA 93010-3215

CHERYL DONALDSON
118 SAINT PAULS DR
VENTURA, CA 93003-3008

CHERYL DONSWYK
7185 KODIAK ST
VENTURA, CA 93003-7052

CHERYL DULUDE
844 SAN PEDRO ST APT 3
VENTURA, CA 93001-3764

CHERYL EBY
5304 ELMHURST ST
VENTURA, CA 93003-4003

CHERYL ESLAMI
5393 QUEENS ST
VENTURA, CA 93003-3946

CHERYL ESTES
1215 ANCHORS WAY DR SPC 104
VENTURA, CA 93001-241

CHERYL FELBER
120 GAY DR
VENTURA, CA 93003-5310

CHERYL FELKER
621 ALIENTO WAY
CAMARILLO, CA 93012-5277

CHERYL FOY
1245 E SANTA CLARA ST
VENTURA, CA 93001-3152

CHERYL GARFIELD
113 LA FORTUNA
NEWBURY PARK, CA 91320-1012

CHERYL GONZALES
1220 JOHNSON DR SPC 43
VENTURA, CA 93003-624

CHERYL GROSS
5220 BUENA MESA CT
CAMARILLO, CA 93012-5314

CHERYL HALLORAN
4967 GALANO DR
CAMARILLO, CA 93012-5233

CHERYL HARWOOD
823 VISTA ARRIAGO
CAMARILLO, CA 93012-9411

CHERYL HAWKINSON
172 MAYFLOWER ST
THOUSAND OAKS, CA 91360-3602

CHERYL HUBERT
276 YELLOWSTONE AVE
NEWBURY PARK, CA 91320-4134

CHERYL IMMEL
1215 ANCHORS WAY DR SPC 241
VENTURA, CA 93001-5226

CHERYL IMRIE
2274 FARNWORTH ST
CAMARILLO, CA 93010-3312

CHERYL JORDAN
1575 SILVER SHADOW DR
NEWBURY PARK, CA 91320-3525

CHERYL KALINKE
1304 OAK TRAIL ST
NEWBURY PARK, CA 91320-5916

CHERYL KANATZAR
374 S JOANNE AVE
VENTURA, CA 93003-4726

CHERYL KELLY
17133 VILLAGE 17
CAMARILLO, CA 93012-7401

CHERYL KIDO
25303 VILLAGE 25
CAMARILLO, CA 93012-7664

CHERYL LACROIX
156 GINA CT
NEWBURY PARK, CA 91320-3903

CHERYL LANG
1582 CHARTERWOOD CT
THOUSAND OAKS, CA 91362-2777

CHERYL LAORETTI
1940 CHANNEL DR
VENTURA, CA 93001-3429

CHERYL LEE
3748 OAK GLEN DR
NEWBURY PARK, CA 91320-3751

CHERYL LOPEZ
732 FOREST PARK BLVD APT 321
OXNARD, CA 93036-5436

CHERYL MANLEY
685 COUNTY SQUARE DR UNIT 39
VENTURA, CA 93003-5461

CHERYL MANOLY
259 RIVERDALE CT APT 262
CAMARILLO, CA 93012-7780

CHERYL MCFALL
904 SAND CT
VENTURA, CA 93001-4154

CHERYL MCPHERSON
130 N GARDEN ST UNIT 1209
VENTURA, CA 93001-2541

CHERYL MENDLEN
384 E WILBUR RD APT 102
THOUSAND OAKS, CA 91360-5445

CHERYL MENEZES
5594 NEWMAN ST
VENTURA, CA 93003-426

CHERYL MILLER
2717 ELMIRA ST
NEWBURY PARK, CA 91320-3210

CHERYL MILLER
681 LAS POSAS RD APT 201
CAMARILLO, CA 93010-5701

CHERYL MITCHELL
201 W VINEYARD AVE APT 82
OXNARD, CA 93036-2020

CHERYL MORGAN
1215 ANCHORS WAY DR SPC 254
VENTURA, CA 93001-5238

CHERYL MORRISON
6288 CORTE LUCINDA
CAMARILLO, CA 93012-8196

CHERYL MOSHER
1253 LAS POSAS RD
CAMARILLO, CA 93010-3001

CHERYL PATTERSON
920 N OLIVE ST
VENTURA, CA 93001-1604

CHERYL PAUL
1215 ANCHORS WAY DR SPC 305
VENTURA, CA 93001-4266

CHERYL PENROSE
1463 KATHLEEN DR
NEWBURY PARK, CA 91320-4616

CHERYL PERKINS
613 EDWARD SCHOLLE DR
CAMARILLO, CA 93010-7896

CHERYL PHILHOWER
308 SAN CLEMENTE ST
VENTURA, CA 93001-3652

CHERYL PICO
502 BOLSA WAY
OXNARD, CA 93036-8238

CHERYL RAMIREZ
678 GERST DR
NEWBURY PARK, CA 91320-2109

CHERYL RUIZ
1185 CYPRESS POINT LN APT 101
VENTURA, CA 93003-6076

CHERYL SHAW
2577 SEAHORSE AVE
VENTURA, CA 93001-3919

CHERYL SMITH
1249 CYPRESS POINT LN APT 207
VENTURA, CA 93003-6090

CHERYL SMITH
4777 NIELSEN ST
VENTURA, CA 93003-381

CHERYL SNIDER
3975 TELEGRAPH RD SPC 38
VENTURA, CA 93003-8608

CHERYL SOLANO
2800 WAGON WHEEL RD UNIT 301
OXNARD, CA 93036-1454

CHERYL STALIS
286 OAKLEAF DR APT 35
THOUSAND OAKS, CA 91360-3858

CHERYL STEFFEN
26 COPLAND CIR
VENTURA, CA 93003-5218

CHERYL STROUD
4509 MILPAS ST
CAMARILLO, CA 93012-5172

CHERYL TAKEI
664 OWENS RIVER DR
OXNARD, CA 93036-5566

CHERYL THOMAS
20120 VILLAGE 20
CAMARILLO, CA 93012-7543

CHERYL THOMAS
275 SOUSA RD
VENTURA, CA 93003-8264

CHERYL THOMPSON
86 MAEGAN PL APT 2
THOUSAND OAKS, CA 91362-2787

CHERYL THORN
202 YOUMANS DR
VENTURA, CA 93003-8262

CHERYL TOLLER
242 RIVERDALE CT APT 818
CAMARILLO, CA 93012-6402

CHERYL VODDEN
11 N DUNNING ST
VENTURA, CA 93003-3003

CHERYL WATSON
1724 EUCLID AVE
CAMARILLO, CA 93010-3141

CHERYL WEIDMANN
168 TRACY CT
NEWBURY PARK, CA 91320-4443

CHERYL WERTENBERGER
1436 ANACAPA DR
CAMARILLO, CA 93010-3207

CHERYL WHITE
235 FARLAND DR
NEWBURY PARK, CA 91320-3923

CHERYL WILSON
1553 BEDFORD DR
CAMARILLO, CA 93010-3124

CHERYL WINKLEY
2535 TIMBER CREEK TRL
OXNARD, CA 93036-6283

CHERYL WYSOCKI
3260 JESSICA ST
NEWBURY PARK, CA 91320-4401

CHERYL ZELLER
743 PASEO MONTECITO
NEWBURY PARK, CA 91320-2045

CHERYLE GUEST
117 JUNIPERO ST UNIT 302
VENTURA, CA 93001-3354

CHESS NECESSARY
71 BAYLOR DR
VENTURA, CA 93003-3717

CHESSA RHOADES
813 PASEO CAMARILLO APT 497
CAMARILLO, CA 93010-858

CHESTER MCDONALD
3975 TELEGRAPH RD SPC 12
VENTURA, CA 93003-3683

CHESTER TINKER
1316 ALESSANDRO DR
NEWBURY PARK, CA 91320-3513

CHEVON REED
81 RANCHO RD
THOUSAND OAKS, CA 91362-2547

CHEYANNE IRIGOYEN
40 ABRAZO DR
CAMARILLO, CA 93012-6703

CHEYANNE RUSSELL
2640 WAGON WHEEL RD APT 317
OXNARD, CA 93036-2143

CHEYANNE YANEZ
500 FOREST PARK BLVD APT 114A
OXNARD, CA 93036-5515

CHEYANNE YANEZ
550 FOREST PARK BLVD APT 113B
OXNARD, CA 93036-5531

CHEYENNE BRODOCK
1940 LOS FELIZ DR APT N
THOUSAND OAKS, CA 91362-3016

CHEYENNE KENDALL
71 W CENTER ST APT B
VENTURA, CA 93001-6827

CHEYENNE SILVER
5072 SHENANDOAH ST
VENTURA, CA 93003-5970

CHEYLA ESPINOZA
681 LAS POSAS RD APT 104
CAMARILLO, CA 93010-5717

CHHAY THOUN
1300 SARATOGA AVE UNIT 808
VENTURA, CA 93003-6408

CHI HOANG
645 LOS VIENTOS DR
NEWBURY PARK, CA 91320-2817

CHI MAK
291 RIVERDALE CT APT 102
CAMARILLO, CA 93012-7773

CHI NGUYEN
3386 MOSS LANDING BLVD
OXNARD, CA 93036-5355

CHIARA CHAVEZ
139 PEPPER RD
NEWBURY PARK, CA 91320-4738

CHIARO LAMB
840 CAYO GRANDE CT
NEWBURY PARK, CA 91320-1943

CHIAYU LAI
521 LOUIS DR
NEWBURY PARK, CA 91320-2927

CHIEDU ODITA
2720 WAGON WHEEL RD APT 433
OXNARD, CA 93036-1471

CHIEH CHEN
550 FOREST PARK BLVD APT 110B
OXNARD, CA 93036-5530

CHIEH HUANG
533 W GAINSBOROUGH RD APT 202
THOUSAND OAKS, CA 91360-2450

CHIEU NGUYEN
161 S LAUREL ST
VENTURA, CA 93001-5039

CHIEVO LIGHTBURN
550 BENSON WAY
THOUSAND OAKS, CA 91360-5912

CHIH CHIN
335 VIEJO DR
CAMARILLO, CA 93010-6261

CHIHBIN HSU
2223 LOS FELIZ DR APT 109
THOUSAND OAKS, CA 91362-3091

CHIN TAO
1300 SARATOGA AVE UNIT 1711
VENTURA, CA 93003-6425

CHING HONG
1783 FOX SPRINGS CIR
NEWBURY PARK, CA 91320-5902

CHINTAN RAJANI
3982 SANTA MONICA CT
NEWBURY PARK, CA 91320-2800

CHIRAY KOO
751 BEALL ST
THOUSAND OAKS, CA 91360-5417

CHIRS TOWERS
1237 SARATOGA AVE
VENTURA, CA 93003-5815

CHISTINE ROTGERS
250 S VENTU PARK RD
NEWBURY PARK, CA 91320-4641

CHITO ATANGAN
1621 ALMANOR ST
OXNARD, CA 93030-6184

CHITO MARTINEZ
1950 GINGER ST APT 60
OXNARD, CA 93036-770

CHITOSE CHUN
8104 VILLAGE 8
CAMARILLO, CA 93012-6928

CHIU JUNG
158 N WENDY DR
NEWBURY PARK, CA 91320-3144

CHIU LAU
1031 MARTIN LUTHER KING JR DR
OXNARD, CA 93030-2572

CHIUNG LEE
653 CALISTOGA RD
CAMARILLO, CA 93010-7584

CHIZUMI POND
3609 LESSER DR
NEWBURY PARK, CA 91320-2063

CHLOE ALLEN
272 GREEN MOOR PL
THOUSAND OAKS, CA 91361-1132

CHLOE BUDNIK
1351 RAMONA DR
NEWBURY PARK, CA 91320-3558

CHLOE GORDON
505 TAXCO CT
CAMARILLO, CA 93010-6026

CHLOE HERNANDEZ
382 VILLAGE COMMONS BLVD
CAMARILLO, CA 93012-7730

CHLOE JOHNSON
363 CALLE LA GUERRA UNIT B
CAMARILLO, CA 93010-3097

CHLOE JORDAN
777 BUENOS TIEMPOS DR
CAMARILLO, CA 93012-5316

CHLOE MCGINNIS
693 CAYO GRANDE CT
NEWBURY PARK, CA 91320-2834

CHLOE ROCHA
1558 TOWHEE CT
VENTURA, CA 93003-6276

CHLOE STULTZ
913 CALLE LA RODA UNIT C
CAMARILLO, CA 93010-2728

CHLOE TERRY
1160 E SANTA CLARA ST
VENTURA, CA 93001-3126

CHLOE URQUHART
1380 COMBS RD
NEWBURY PARK, CA 91320-4711

CHOI HEE
6600 TELEPHONE RD APT 1308
VENTURA, CA 93003-827

CHOI JIEUN
5569 BRUBECK ST
VENTURA, CA 93003-219

CHOLNUSORN ASAWESNA
325 KIAWAH RIVER DR
OXNARD, CA 93036-5321

CHONG LEE
4388 CENTRAL AVE SPC 77
CAMARILLO, CA 93010-8512

CHONG OH
1161 ITAMO ST
CAMARILLO, CA 93012-8172

CHOU HUL
2105 BLACKBERRY CIR
OXNARD, CA 93036-9070

CHRIOSTOPHER PATTERSON
1890 W HILLCREST DR APT 440
NEWBURY PARK, CA 91320-2352

CHRIS AHO
20309 VILLAGE 20
CAMARILLO, CA 93012-7509

CHRIS ALEXANDER
7355 IMPALA DR
VENTURA, CA 93003-6820

CHRIS ALEXANDER
871 CAMINO EL CARRIZO
THOUSAND OAKS, CA 91360-2325

CHRIS AMANTIA
2215 OLEANDER CT
NEWBURY PARK, CA 91320-4565

CHRIS AMARAL
1214 VISTA CANYON LN
NEWBURY PARK, CA 91320-1005

CHRIS ANTHONY
3710 TIVERTON DR
CAMARILLO, CA 93012-7724

CHRIS ARBAGAST
593 AVENIDA MAGDALENA
CAMARILLO, CA 93010-5943

CHRIS BAE
385 CAPISTRANO CT
CAMARILLO, CA 93010-6241

CHRIS BALLEW
596 KNOLLVIEW LN
THOUSAND OAKS, CA 91360-2537

CHRIS BARRY
3728 SHELDON DR
VENTURA, CA 93003-3140

CHRIS BAUMGARDNER
1100 PITTSFIELD LN
VENTURA, CA 93001-3868

CHRIS BENNETT
879 E MAIN ST APT 3
VENTURA, CA 93001-2940

CHRIS BERGSTROM
1800 W HILLCREST DR APT 267
NEWBURY PARK, CA 91320-2331

CHRIS BIEHL
897 SAINT CHARLES DR APT 8
THOUSAND OAKS, CA 91360-4039

CHRIS BOWER
697 COUNTY SQUARE DR UNIT 7
VENTURA, CA 93003-5469

CHRIS BRADLEY
1205 BRYCE WAY
VENTURA, CA 93003-5949

CHRIS BROWN
71 ILEX DR
NEWBURY PARK, CA 91320-3360

CHRIS BUHAY
3171 ALVARADO ST
OXNARD, CA 93036-1402

CHRIS CAPPARELLI
89 GENEIVE ST
CAMARILLO, CA 93010-7815

CHRIS CAPRETTA
6066 PASEO ENCANTADA
CAMARILLO, CA 93012-9407

CHRIS CARRANZA
206 GREEN HEATH PL
THOUSAND OAKS, CA 91361-1105

CHRIS CASSIDY
224 CALLE DE LA ROSA
CAMARILLO, CA 93012-5007

CHRIS CHASE
231 CAMINO LA MADERA
CAMARILLO, CA 93010-1748

CHRIS CHAVEZ
559 HOLLY AVE
OXNARD, CA 93036-1904

CHRIS COLLIER
347 WESTPARK CT APT 221
CAMARILLO, CA 93012-7836

CHRIS CONNELL
1215 ANCHORS WAY DR SPC 195
VENTURA, CA 93001-6235

CHRIS COSSEL
3325 ARMADA DR APT 3
VENTURA, CA 93003-4961

CHRIS CRUZ
3373 ARMADA DR APT 23
VENTURA, CA 93003-4953

CHRIS CUNNINGHAM
6072 PASEO ENCANTADA
CAMARILLO, CA 93012-9407

CHRIS DANIELS
440 PASEO CAMARILLO APT 202
CAMARILLO, CA 93010-5991

CHRIS DECKER
97 N ASHWOOD AVE APT 503
VENTURA, CA 93003-1844

CHRIS DIAZ
32 S GARDEN ST APT 12
VENTURA, CA 93001-2573

CHRIS DILLEY
174 TOWNSITE PROMENADE
CAMARILLO, CA 93010-7582

CHRIS DOTEY
586 RACQUET CLUB LN
THOUSAND OAKS, CA 91360-2541

CHRIS DRURY
1319 RAMONA DR
NEWBURY PARK, CA 91320-3555

CHRIS EDWARDS
1642 JUSTICIA LN
OXNARD, CA 93030-6099

CHRIS ESCOBAR
45 S JEROME AVE
NEWBURY PARK, CA 91320-4507

CHRIS FARINELLA
299 E THOUSAND OAKS BLVD APT 438
THOUSAND OAKS, CA 91360-7765

CHRIS FATT
919 PASEO CAMARILLO APT 606
CAMARILLO, CA 93010-714

CHRIS GELALICH
863 MILLER CT
VENTURA, CA 93003-5409

CHRIS GOMEZ
36 RAEMERE ST
CAMARILLO, CA 93010-6422

CHRIS HACKETT
730 WOODLAWN DR
THOUSAND OAKS, CA 91360-2570

CHRIS HANS
19213 VILLAGE 19
CAMARILLO, CA 93012-7503

CHRIS HITCHKO
5117 COLONY DR
CAMARILLO, CA 93012-5318

CHRIS HOGAN
1410 LYONIA LN
OXNARD, CA 93030-6095

CHRIS HOTCHKISS
117 S SANTA CRUZ ST
VENTURA, CA 93001-3552

CHRIS HUARD
841 CALLE LA SOMBRA
CAMARILLO, CA 93010-2819

CHRIS HULBERT
101 S CATALINA ST
VENTURA, CA 93001-3521

CHRIS IPACH
1561 SANTA BARBARA ST
VENTURA, CA 93001-3338

CHRIS JOHNSTON
1590 BRODIEA AVE
VENTURA, CA 93001-2236

CHRIS JULARBAL
1605 SNOW AVE
OXNARD, CA 93030-6193

CHRIS JUREWICZ
2372 WAXWING AVE
VENTURA, CA 93003-7172

CHRIS KERSLEY
327 REDWOOD AVE
VENTURA, CA 93003-3624

CHRIS KUBER
432 E WILBUR RD APT 102
THOUSAND OAKS, CA 91360-5407

CHRIS LACK
15 DEBUSSY LN
VENTURA, CA 93003-5304

CHRIS LICHTMAN
3110 N VENTURA RD
OXNARD, CA 93036-5360

CHRIS LOBAN
1132 POLI ST APT E
VENTURA, CA 93001-5134

CHRIS LOVEJOY
2209 ASCOT PL
CAMARILLO, CA 93010-4607

CHRIS LUPTON
119 SHAMROCK DR
VENTURA, CA 93003-3148

CHRIS MAECHLER
5061 AURORA DR
VENTURA, CA 93003-3905

CHRIS MALLOY
3026 SEAHORSE AVE
VENTURA, CA 93001-4248

CHRIS MARR
955 BROCKTON LN
VENTURA, CA 93001-3811

CHRIS MASON
2348 KUDU PL
VENTURA, CA 93003-7001

CHRIS MC AULAY
745 HILLCREST DR
CAMARILLO, CA 93012-5221

CHRIS MICHAUD
673 COUNTY SQUARE DR UNIT 66
VENTURA, CA 93003-5455

CHRIS MIMS
2059 VERACRUZ LN
OXNARD, CA 93036-8224

CHRIS MOORE
2527 WOODPECKER AVE
VENTURA, CA 93003-7137

CHRIS O'CONNELL
500 FOREST PARK BLVD APT 220A
OXNARD, CA 93036-5520

CHRIS PARRES
701 SHARON DR
CAMARILLO, CA 93010-4944

CHRIS PAXTON
2176 E MAIN ST UNIT 115
VENTURA, CA 93001-3594

CHRIS PELLEGRINO
243 LYNN OAKS AVE
NEWBURY PARK, CA 91320-4756

CHRIS PRESUTTO
305 FALLEN LEAF AVE
CAMARILLO, CA 93012-5173

CHRIS REBBE
178 CALLE DE LA ROSA
CAMARILLO, CA 93012-5005

CHRIS ROBBERS
4552 MILPAS ST
CAMARILLO, CA 93012-5169

CHRIS SCHAAB
6611 PARTRIDGE DR
VENTURA, CA 93003-6244

CHRIS SEMERAU
3240 N OXNARD BLVD
OXNARD, CA 93036-5363

CHRIS SIMMONS
6600 TELEPHONE RD APT 1105
VENTURA, CA 93003-890

CHRIS SIMPSON
676 SILVER SAGE CT
CAMARILLO, CA 93010-7580

CHRIS SNYDER
333 N KALORAMA ST APT 205
VENTURA, CA 93001-2068

CHRIS SORICH
6111 PASEO ENCANTADA
CAMARILLO, CA 93012-9423

CHRIS SOTER
224 LANG ST
VENTURA, CA 93003-3310

CHRIS SOWERS
5909 CARDINAL ST
VENTURA, CA 93003-6508

CHRIS SPEARMON
517 AVENIDA MAGDALENA
CAMARILLO, CA 93010-5942

CHRIS STANFORD
3005 E MAIN ST APT 312
VENTURA, CA 93003-4759

CHRIS TANNER
716 TUOLUMNE AVE
THOUSAND OAKS, CA 91360-4248

CHRIS THORNTON
473 ROWLAND AVE
CAMARILLO, CA 93010-6346

CHRIS TRAN
1273 E HILLCREST DR
THOUSAND OAKS, CA 91362-2512

CHRIS TUREK
1465 SAN SIMEON CT UNIT 2
VENTURA, CA 93003-6011

CHRIS VELAZQUEZ
187 GAZANIA CT
THOUSAND OAKS, CA 91362-2742

CHRIS WALKER
202 VILLAGE COMMONS BLVD UNIT 27
CAMARILLO, CA 93012-6817

CHRIS WEILAND
3110 ALICE DR
NEWBURY PARK, CA 91320-2938

CHRISANN ALBAUGH
630 CRESTVIEW AVE
CAMARILLO, CA 93010-8479

CHRISSA CHAFFIN
933 E SANTA CLARA ST APT 1
VENTURA, CA 93001-3062

CHRISTA CABLAYAN
673 COUNTY SQUARE DR UNIT 68
VENTURA, CA 93003-5455

CHRISTA ESTRADA
974 EUCLID AVE
CAMARILLO, CA 93010-2915

CHRISTA HARNACK
1369 BUENA VISTA ST
VENTURA, CA 93001-2120

CHRISTA PIANTADOSI
4201 VILLAGE 4
CAMARILLO, CA 93012-6913

CHRISTA STOKES
213 MADONNA LN
NEWBURY PARK, CA 91320-3928

CHRISTA THORPE
822 SAINT CHARLES DR APT 4
THOUSAND OAKS, CA 91360-4004

CHRISTA VAIL
1111 MONTAUK LN
VENTURA, CA 93001-3835

CHRISTA WATSON
683 N WENDY DR
NEWBURY PARK, CA 91320-3077

CHRISTAL ORIZABAL
419 E STROUBE ST
OXNARD, CA 93036-1621

CHRISTAL ROBERTS
291 CAMINO LEON
CAMARILLO, CA 93012-8635

CHRISTAL ROSA
467 CALLE EL VOLADOR UNIT A
CAMARILLO, CA 93010-3086

CHRISTEL PISCIOTTA
343 CORRINE HILL CT
NEWBURY PARK, CA 91320-4105

CHRISTEN AMICO
1371 STONE MEADOW DR
CAMARILLO, CA 93010-3525

CHRISTEN SCHLAG
2840 WAGON WHEEL RD
UNIT 203
OXNARD, CA 93036-1191

CHRISTI GALAN
86 SANDRA CT
NEWBURY PARK, CA 91320-4304

CHRISTI JOHNSON
6500 TELEPHONE RD APT 3006
VENTURA, CA 93003-4446

CHRISTI LABRENZ
41 BROOKSIDE PL
NEWBURY PARK, CA 91320-4158

CHRISTI ODOM
1134 VAQUERO DR
OXNARD, CA 93030-6172

CHRISTI SILVA
82 N LAUREL ST
VENTURA, CA 93001-24

CHRISTIAN AGUILERA
2328 NORTHSTAR WAY
OXNARD, CA 93036-6264

CHRISTIAN AGUIRRE
309 S SANTA CRUZ ST
VENTURA, CA 93001-3646

CHRISTIAN AUGUSTO
722 SIDONIA AVE
VENTURA, CA 93003-5002

CHRISTIAN AWOODWARD
1542 THRASHER CT
VENTURA, CA 93003-6277

CHRISTIAN AZUNNA
228 N KATHERINE DR
VENTURA, CA 93003-1511

CHRISTIAN BAAS
31 N WENDY DR
NEWBURY PARK, CA 91320-4351

CHRISTIAN BULLOCK
4987 TELEPHONE RD
VENTURA, CA 93003-5249

CHRISTIAN CANO
1093 E MAIN ST APT B
VENTURA, CA 93001-5056

CHRISTIAN CANTOLLAS
1111 CAMINO LA MADERA
UNIT C
CAMARILLO, CA 93010-1769

CHRISTIAN CARBONE
3700 DEAN DR UNIT 3304
VENTURA, CA 93003-3359

CHRISTIAN CARDENAS
1421 RAMONA DR
NEWBURY PARK, CA 91320-3567

CHRISTIAN CASTRO
93 FLORA VISTA AVE
CAMARILLO, CA 93012-5191

CHRISTIAN CAYABYAB
1710 W HILLCREST DR APT 176
NEWBURY PARK, CA 91320-2320

CHRISTIAN CHING
6486 STORK ST
VENTURA, CA 93003-6212

CHRISTIAN COBOS
2111 EMPRESA LN
OXNARD, CA 93036-8241

CHRISTIAN CUBACUB
2640 WAGON WHEEL RD APT 504
OXNARD, CA 93036-2160

CHRISTIAN DAVIS
1212 CHALMETTE AVE
VENTURA, CA 93003-5847

CHRISTIAN DIAZ
5175 LAUREL PARK DR
CAMARILLO, CA 93012-5343

CHRISTIAN DIGHERO
221 ERBES RD APT 208
THOUSAND OAKS, CA 91362-2702

CHRISTIAN DOUGHERTY
280 DEERWALK PL
NEWBURY PARK, CA 91320-3248

CHRISTIAN DURAN
333 W VINEYARD AVE APT 589
OXNARD, CA 93036-2044

CHRISTIAN FLORES
5323 FELICIA ST
CAMARILLO, CA 93012-7311

CHRISTIAN FRANCE
2861 PIERPONT BLVD
VENTURA, CA 93001-4060

CHRISTIAN FREEDE
2009 INEZ DR
OXNARD, CA 93030-8094

CHRISTIAN GAPPI
668 PASEO DE CORTAGA
CAMARILLO, CA 93010-5969

CHRISTIAN GARCIA
251 EL MEDIO ST
VENTURA, CA 93001-1727

CHRISTIAN GLASGOW
421 EVA ST
VENTURA, CA 93003-4716

CHRISTIAN GUILLEN
758 FOREST PARK BLVD APT 116
OXNARD, CA 93036-5369

CHRISTIAN GUZMAN
224 CALLE LA GUERRA UNIT A
CAMARILLO, CA 93010-2665

CHRISTIAN HALL
150 NEWBURY LN
NEWBURY PARK, CA 91320-4623

CHRISTIAN HERNANDEZ
401 DANVERS RIVER DR APT 204
OXNARD, CA 93036-5558

CHRISTIAN ILLERHAUS
6264 MOON DR
VENTURA, CA 93003-238

CHRISTIAN JOHNS
3211 N VENTURA RD
OXNARD, CA 93036-5361

CHRISTIAN JONES
2740 CHANNEL DR
VENTURA, CA 93003-4630

CHRISTIAN KRAMER
391 ARCADE DR
VENTURA, CA 93003-2707

CHRISTIAN LASERNA
122 S VENTURA AVE UNIT 206
VENTURA, CA 93001-3288

CHRISTIAN LOPEZ
107 W RAMONA ST
VENTURA, CA 93001-1643

CHRISTIAN LORENZ
1778 EVANS AVE APT C
VENTURA, CA 93001-5438

CHRISTIAN MACAULEY
1060 PAN CT
NEWBURY PARK, CA 91320-3579

CHRISTIAN MAGDALENO
613 PASEO ORTEGA
OXNARD, CA 93030-7387

CHRISTIAN MONTGOMERY
5020 AURORA DR
VENTURA, CA 93003-3906

CHRISTIAN MUNGUIA
2640 WAGON WHEEL RD APT 147
OXNARD, CA 93036-2131

CHRISTIAN NAPOLES
2033 ISABELLA ST
OXNARD, CA 93036-2617

CHRISTIAN NEWKIRK
3810 CALLE CLARA VISTA
NEWBURY PARK, CA 91320-1913

CHRISTIAN NGUYEN
1564 MARSELLA DR
OXNARD, CA 93030-5094

CHRISTIAN NIGHTINGALE
5167 VIA CALDERON
CAMARILLO, CA 93012-6738

CHRISTIAN PERRON
873 RIVERSIDE ST
VENTURA, CA 93001-1682

CHRISTIAN PRECIAGO
2444 ALVARADO ST APT N10
OXNARD, CA 93036-1748

CHRISTIAN PRUSS
470 FOREST PARK BLVD APT 220
OXNARD, CA 93036-5510

CHRISTIAN RAMSEY
779 LIVINGSTON AVE
VENTURA, CA 93003-414

CHRISTIAN RANGEL
2819 SMOKEY MOUNTAIN DR
OXNARD, CA 93036-5342

CHRISTIAN RODRIGUEZ
319 RIVERPARK BLVD UNIT 302
OXNARD, CA 93036-7681

CHRISTIAN RYLANDER
1098 STRAVINSKY LN
VENTURA, CA 93003-5276

CHRISTIAN SANCHEZGARCIA
1500 LOMBARD ST APT 2003
OXNARD, CA 93030-8272

CHRISTIAN SHENOUDA
369 VIA OLIVERA
CAMARILLO, CA 93012-974

CHRISTIAN SOZA
2422 SEAHORSE AVE
VENTURA, CA 93001-3924

CHRISTIAN STRAND
2421 PIERPONT BLVD
VENTURA, CA 93001-4068

CHRISTIAN TINTI
1710 W HILLCREST DR APT 185
NEWBURY PARK, CA 91320-2379

CHRISTIAN TORRES
1291 RAMONA DR
NEWBURY PARK, CA 91320-3546

CHRISTIAN TRISTAN
555 ROSEWOOD AVE APT 1105
CAMARILLO, CA 93010-5935

CHRISTIAN VIVEROS
6882 NORTON AVE
VENTURA, CA 93003-7154

CHRISTIAN WALLACE
836 E THOMPSON BLVD UNIT K
VENTURA, CA 93001-5977

CHRISTIAN WHITE
551 PASEO NOGALES
OXNARD, CA 93030-5590

CHRISTIAN YOL
1682 CALLE DIAMONTE
NEWBURY PARK, CA 91320-2616

CHRISTIAN ZAVALA
5000 SHENANDOAH ST
VENTURA, CA 93003-5974

CHRISTIANA DEXTER
134 WALTER AVE
NEWBURY PARK, CA 91320-4339

CHRISTIANE DILUCCHIO
258 EL GALLARDO
NEWBURY PARK, CA 91320-1004

CHRISTIANE FLYNN
12 ALISO LN
VENTURA, CA 93001-3214

CHRISTIANNA HORTON
4667 ROSSINI LN APT 106
VENTURA, CA 93003-5290

CHRISTIE ALLEN
1236 POLI ST
VENTURA, CA 93001-3108

CHRISTIE BRINK
120 SHAMROCK DR
VENTURA, CA 93003-3147

CHRISTIE COLWELL
1956 BRONSON ST
CAMARILLO, CA 93010-4523

CHRISTIE GABEL
268 DENA DR
NEWBURY PARK, CA 91320-3109

CHRISTIE GUTIERRE
555 ROSEWOOD AVE APT 408
CAMARILLO, CA 93010-5901

CHRISTIE NICHOLS
866 PASEO TOSAMAR
CAMARILLO, CA 93012-8176

CHRISTIE PONCE
1487 FINCH AVE
VENTURA, CA 93003-6111

CHRISTIE TORRES
3426 FRANKIE DR
NEWBURY PARK, CA 91320-2105

CHRISTINA ABBOTT
1252 ALESSANDRO DR
NEWBURY PARK, CA 91320-3571

CHRISTINA ALFANDARY
538 CALLE SEQUOIA
THOUSAND OAKS, CA 91360-2525

CHRISTINA ALVAREZ
77 E RAMONA ST
VENTURA, CA 93001-1904

CHRISTINA AOKI
1158 BORDEAUX AVE
CAMARILLO, CA 93010-4714

CHRISTINA ARELLANO
619 FESTIVO ST
OXNARD, CA 93030-7312

CHRISTINA ARGO
1208 SATURN ST
CAMARILLO, CA 93010-3520

CHRISTINA BARILLAS
507 AVENIDA DEL PLATINO
NEWBURY PARK, CA 91320-2506

CHRISTINA BARTELSON
1132 POLI ST APT B
VENTURA, CA 93001-5130

CHRISTINA BAUTISTA
1947 ISABELLA ST
OXNARD, CA 93036-2674

CHRISTINA BELCHER
2104 CHANNEL DR
VENTURA, CA 93001-3621

CHRISTINA BENAVIDES
510 CARNATION PL
OXNARD, CA 93036-9033

CHRISTINA BETANCOURT
1950 S VICTORIA AVE
VENTURA, CA 93003-6644

CHRISTINA BOOKOUT
880 PACIFIC STRAND PL APT 208
VENTURA, CA 93003-206

CHRISTINA BOURDON
7038 PASEO ENCANTADA
CAMARILLO, CA 93012-9437

CHRISTINA BULLOCK
5655 NORTHWIND CT
VENTURA, CA 93003-241

CHRISTINA BURCELIS
278 CAMINO CORTINA
CAMARILLO, CA 93010-2652

CHRISTINA CAMARILLO
2791 MCCULLOCH ST
CAMARILLO, CA 93010-6529

CHRISTINA CANCHOLA
1014 CALLE VISTA CALMA
OXNARD, CA 93030-8044

CHRISTINA CASEY
1136 CALLE EL CONDOR
UNIT A
CAMARILLO, CA 93010-2686

CHRISTINA CHASTAIN
1111 SKEEL DR
CAMARILLO, CA 93010-2944

CHRISTINA CORNELIUS
1795 CORONADO CT
CAMARILLO, CA 93010-6243

CHRISTINA CROSTIC
539 AVENIDA GAVIOTA
CAMARILLO, CA 93012-945

CHRISTINA DAVIS
1700 MONTEVINA CIR APT 1409
OXNARD, CA 93030-699

CHRISTINA DIAMANTAKOS
2176 BLACKBERRY CIR
OXNARD, CA 93036-9064

CHRISTINA DOMINGUEZ
1325 TIERRA DR
THOUSAND OAKS, CA 91362-2254

CHRISTINA DOREMUS
1375 CYPRESS POINT LN APT 103
VENTURA, CA 93003-6070

CHRISTINA DOVER
712 SAINT CHARLES DR APT 7
THOUSAND OAKS, CA 91360-3957

CHRISTINA DREES
2 FIR ST APT A
CAMARILLO, CA 93010-7929

CHRISTINA DUVARNEY
1202 BRUNSWICK LN
VENTURA, CA 93001-4036

CHRISTINA EDWARDS
110 MAEGAN PL APT 5
THOUSAND OAKS, CA 91362-2766

CHRISTINA EMBRY
1753 BUTTERFLY CT
NEWBURY PARK, CA 91320-5911

CHRISTINA FASSETT
1909 LOS FELIZ DR APT 230
THOUSAND OAKS, CA 91362-5502

CHRISTINA FEND
483 E STROUBE ST
OXNARD, CA 93036-1621

CHRISTINA FIGURSKI
1132 E META ST APT 5
VENTURA, CA 93001-3154

CHRISTINA FISHER
223 ERBES RD APT 222
THOUSAND OAKS, CA 91362-2718

CHRISTINA FRIES
410 GARONNE ST
OXNARD, CA 93036-5313

CHRISTINA GAYTAN
4568 CALLE ARGOLLA
CAMARILLO, CA 93012-930

CHRISTINA GRAY
4401 DEAN DR
VENTURA, CA 93003-3828

CHRISTINA GUEVARA
555 ROSEWOOD AVE APT 304
CAMARILLO, CA 93010-5921

CHRISTINA HARMESON
2100 E GONZALES RD APT 300
OXNARD, CA 93036-3720

CHRISTINA HAROLD
4 BEATTY PL
NEWBURY PARK, CA 91320-4504

CHRISTINA HARRIS
308 S DUNNING ST
VENTURA, CA 93003-3308

CHRISTINA HENSLEY
4376 VARSITY ST
VENTURA, CA 93003-3806

CHRISTINA HERNANDEZ
111 W COLLINS ST APT 105
OXNARD, CA 93036-1648

CHRISTINA HERNANDEZ
2757 VENTURA BLVD
OXNARD, CA 93036-8844

CHRISTINA HODGES
243 TOWNSITE PROMENADE
CAMARILLO, CA 93010-7583

CHRISTINA HOLLEY
2346 WILDCAT AVE
VENTURA, CA 93003-7047

CHRISTINA HOPE
750 MOBIL AVE APT 70
CAMARILLO, CA 93010-4643

CHRISTINA HOULE
5996 CARDINAL ST
VENTURA, CA 93003-6508

CHRISTINA JANESKI
485 SOBRE COLINAS PL
CAMARILLO, CA 93012-5262

CHRISTINA JASSO
6376 WHIPPORWILL ST APT 4
VENTURA, CA 93003-6960

CHRISTINA JIMENEZ
6445 RALSTON ST
VENTURA, CA 93003-6221

CHRISTINA JOHNSON
661 ONDA DR
CAMARILLO, CA 93010-6211

CHRISTINA KALBAK
5295 FELICIA ST
CAMARILLO, CA 93012-6728

CHRISTINA KEMP
674 COLD SPRINGS CT
CAMARILLO, CA 93010-7578

CHRISTINA KING
693 LANTANA ST APT 70
CAMARILLO, CA 93010-6125

CHRISTINA LEATHERMAN
1444 RAMONA DR
NEWBURY PARK, CA 91320-3565

CHRISTINA LIBBON
1031 TEMPLE AVE APT 102
CAMARILLO, CA 93010-4803

CHRISTINA LINDER
300 ROLLING OAKS DR APT 323
THOUSAND OAKS, CA 91361-1258

CHRISTINA MALONE
2781 PIERPONT BLVD
VENTURA, CA 93001-4062

CHRISTINA MANGIONE
114 SAN MARINO AVE
VENTURA, CA 93003-3038

CHRISTINA MATAMOROS
1471 JUSTICIA LN
OXNARD, CA 93030-6090

CHRISTINA MAY
942 JAY AVE
CAMARILLO, CA 93010-2825

CHRISTINA MC CARTHY
760 EDWARD SCHOLLE DR
CAMARILLO, CA 93010-7897

CHRISTINA MENDOZA
181 W COLLINS ST APT 254
OXNARD, CA 93036-1667

CHRISTINA MOLITOR
431 LUPINE WAY
VENTURA, CA 93001-2220

CHRISTINA MONTROSE
2134 JOHNSON DR
VENTURA, CA 93003-6715

CHRISTINA NAVARRO
555 ROSEWOOD AVE APT 103
CAMARILLO, CA 93010-5920

CHRISTINA NEAR
2651 WAGON WHEEL RD UNIT 511
OXNARD, CA 93036-1399

CHRISTINA O'FARRELL
291 APPLETREE AVE
CAMARILLO, CA 93012-5192

CHRISTINA ONIAS
119 REDWOOD CIR
VENTURA, CA 93003-3668

CHRISTINA ORTIZ
141 W COLLINS ST APT 228
OXNARD, CA 93036-1663

CHRISTINA OTERO
1209 E MAIN ST APT 24
VENTURA, CA 93001-3129

CHRISTINA PACHECO
624 SAINT CHARLES DR APT 8
THOUSAND OAKS, CA 91360-3955

CHRISTINA PEREA
328 TOWNSITE PROMENADE APT 203
CAMARILLO, CA 93010-7875

CHRISTINA PETERSON
3376 SHADETREE WAY
CAMARILLO, CA 93012-7736

CHRISTINA PINGREE
211 VILLAGE COMMONS BLVD UNIT 21
CAMARILLO, CA 93012-7817

CHRISTINA POYER
3790 CALLE MAZATLAN
NEWBURY PARK, CA 91320-1949

CHRISTINA QUAYLE
252 CAMINO CORTINA
CAMARILLO, CA 93010-2652

CHRISTINA RAHN
1300 SARATOGA AVE UNIT 1801
VENTURA, CA 93003-6418

CHRISTINA RAMIREZ
998 JAVELIN CT
NEWBURY PARK, CA 91320-6503

CHRISTINA RANDOPOLOS
4399 DEAN DR
VENTURA, CA 93003-3880

CHRISTINA RICE
723 MALAT DR
NEWBURY PARK, CA 91320-2027

CHRISTINA RICHARDSON
1180 PORTOLA RD
VENTURA, CA 93003-5931

CHRISTINA RICHARDSON
3074 CHANNEL DR APT 103
VENTURA, CA 93003-4933

CHRISTINA RIGGS
105 CAMINO RUIZ APT 32
CAMARILLO, CA 93012-6746

CHRISTINA ROCHA
1963 ORACLE CT
NEWBURY PARK, CA 91320-3334

CHRISTINA ROLLINS
904 CAYO GRANDE CT
NEWBURY PARK, CA 91320-1947

CHRISTINA SALAZAR
1424 SAN SIMEON CT UNIT 7
VENTURA, CA 93003-6036

CHRISTINA SANDUSKY
5122 VILLAGE 5
CAMARILLO, CA 93012-6804

CHRISTINA SARTI
618 PASEO LINDO
OXNARD, CA 93030-5598

CHRISTINA SAUCEDO
734 LIVINGSTON AVE
VENTURA, CA 93003-414

CHRISTINA SEGOVIA
1608 IMPATIENS DR
OXNARD, CA 93030-6098

CHRISTINA SPALINGER
3491 LESSER DR
NEWBURY PARK, CA 91320-2022

CHRISTINA SPRINKLE
95 S ANN ST APT 19
VENTURA, CA 93001-3064

CHRISTINA STEVENS
2706 BEACON AVE
VENTURA, CA 93003-4640

CHRISTINA THAYER
2101 ANTHONY DR
VENTURA, CA 93003-6701

CHRISTINA THERRIEN
381 COLORADO RIVER PL
OXNARD, CA 93036-5302

CHRISTINA THOMAS
1297 ALESSANDRO DR
NEWBURY PARK, CA 91320-3512

CHRISTINA TORRES
2440 REDWING LN
OXNARD, CA 93036-6254

CHRISTINA URIBE
200 ORCHARD PL APT 284
OXNARD, CA 93036-2042

CHRISTINA VALENCIA
22 DEBUSSY LN
VENTURA, CA 93003-5305

CHRISTINA VENTURA
227 E COLLINS ST
OXNARD, CA 93036-1678

CHRISTINA WARME
670 BENSON WAY
THOUSAND OAKS, CA 91360-5914

CHRISTINA WATERLANDER
223 BELLAFONTE CT
CAMARILLO, CA 93012-7746

CHRISTINA WATSON
4667 ROSSINI LN APT 201
VENTURA, CA 93003-5290

CHRISTINA WEHMANN
739 BLUE OAK AVE
NEWBURY PARK, CA 91320-4016

CHRISTINA WILLIAMS
1153 RAMONA DR
NEWBURY PARK, CA 91320-3527

CHRISTINA WILSON
733 PASEO CAMARILLO APT 16
CAMARILLO, CA 93010-811

CHRISTINA ZARATE
2095 DULCE DR
OXNARD, CA 93036-2484

CHRISTINA ZOLL
392 CITADEL AVE
VENTURA, CA 93003-3851

CHRISTINE ADAM
5078 TETON LN
VENTURA, CA 93003-6463

CHRISTINE AGUSTIN
661 CARNATION PL
OXNARD, CA 93036-9045

CHRISTINE ARIAUDO
6639 SAN COMO LN
CAMARILLO, CA 93012-8152

CHRISTINE AYALA
38 CALLE PARADORA
CAMARILLO, CA 93012-5011

CHRISTINE BARRETT
903 SEASIDE CT
VENTURA, CA 93001-4221

CHRISTINE BARRICK
146 N DOS CAMINOS AVE
VENTURA, CA 93003-1657

CHRISTINE BEAS
1641 MONTEVINA CIR APT 1514
OXNARD, CA 93030-8281

CHRISTINE BENSON
485 MADRESELVA CT
CAMARILLO, CA 93012-6816

CHRISTINE BLOSDALE
1200 BRUNSWICK LN
VENTURA, CA 93001-4036

CHRISTINE BOWERS
331 LARCH CREST CT
NEWBURY PARK, CA 91320-4750

CHRISTINE BROTSKI
356 SONORA DR
CAMARILLO, CA 93010-6030

CHRISTINE BUENROSTRO
452 TUOLUMNE AVE APT 2
THOUSAND OAKS, CA 91360-7809

CHRISTINE BUSCH
1536 TERN CT
VENTURA, CA 93003-6279

CHRISTINE BUTCHER
97 GAY DR
VENTURA, CA 93003-5335

CHRISTINE CALDWELL
3050 BAYSHORE AVE
VENTURA, CA 93001-4125

CHRISTINE CAMPBELL
97 N SANTA ROSA ST
VENTURA, CA 93001-3444

CHRISTINE CARDILLO
3098 CHANNEL DR APT 211
VENTURA, CA 93003-4945

CHRISTINE CARTER
4043 DEAN DR
VENTURA, CA 93003-3755

CHRISTINE CHAUDHARY
1150 VENTURA BLVD SPC 29
CAMARILLO, CA 93010-7629

CHRISTINE CHOI
855 MILLER CT
VENTURA, CA 93003-5409

CHRISTINE CHUNG
2960 DIANA CT
NEWBURY PARK, CA 91320-3115

CHRISTINE CORTRIGHT
137 S PALM ST APT 610
VENTURA, CA 93001-2736

CHRISTINE COWLES
2975 SHIRLEY DR
NEWBURY PARK, CA 91320-3040

CHRISTINE CUMMINGS
734 SAINT CHARLES DR APT 3
THOUSAND OAKS, CA 91360-3921

CHRISTINE DELLACCIO
158 MAEGAN PL APT 1
THOUSAND OAKS, CA 91362-2755

CHRISTINE DEMARTINI
89 N DOS CAMINOS AVE
VENTURA, CA 93003-2924

CHRISTINE DISTELRATH
1890 W HILLCREST DR APT 527
NEWBURY PARK, CA 91320-5719

CHRISTINE DOCHICK
2950 BALBOA ST
OXNARD, CA 93036-1710

CHRISTINE DORAN
746 TUOLUMNE AVE
THOUSAND OAKS, CA 91360-4263

CHRISTINE DUNCAN
5014 LAUREL PARK DR
CAMARILLO, CA 93012-5305

CHRISTINE DYE
1313 AVENIDA DE APRISA
CAMARILLO, CA 93010-7453

CHRISTINE EFFIMOFF
1393 CHURCH ST
VENTURA, CA 93001-2126

CHRISTINE ELKINGTON
1565 LIVE OAK RD
NEWBURY PARK, CA 91320-4618

CHRISTINE ELLIS
11228 VILLAGE 11
CAMARILLO, CA 93012-6906

CHRISTINE ESCOLAR
613 WINCHESTER DR
OXNARD, CA 93036-1466

CHRISTINE ESPE
1710 W HILLCREST DR APT 212
NEWBURY PARK, CA 91320-2324

CHRISTINE ESPINOZA
326 GREEN MOOR PL
THOUSAND OAKS, CA 91361-1166

CHRISTINE FENG
2860 WAGON WHEEL RD UNIT 303
OXNARD, CA 93036-1462

CHRISTINE FLOYD
1215 ANCHORS WAY DR SPC 215
VENTURA, CA 93001-6258

CHRISTINE GARCIA
1056 E MAIN ST
VENTURA, CA 93001-3028

CHRISTINE GARZA
2640 WAGON WHEEL RD APT 506
OXNARD, CA 93036-2161

CHRISTINE GEORGE
300 ROLLING OAKS DR APT 326
THOUSAND OAKS, CA 91361-1259

CHRISTINE GLASSPOOLE
6645 ALBATROSS ST
VENTURA, CA 93003-6218

CHRISTINE GOMEZ
823 VENWOOD AVE
VENTURA, CA 93001-1674

CHRISTINE GONZALES
4828 PASEO MONTELENA
CAMARILLO, CA 93012-5255

CHRISTINE GORMONT
1375 POLI ST APT 1
VENTURA, CA 93001-3247

CHRISTINE GRANT
800 SAINT CHARLES DR APT 6
THOUSAND OAKS, CA 91360-4064

CHRISTINE GUTIERREZ
1991 EUCLID AVE
CAMARILLO, CA 93010-3216

CHRISTINE HAN
1858 DORRIT ST
NEWBURY PARK, CA 91320-3405

CHRISTINE HANSEN
1327 CYPRESS POINT LN APT 104
VENTURA, CA 93003-6098

CHRISTINE HARRIS
766 MASTERSON DR
THOUSAND OAKS, CA 91360-5947

CHRISTINE HAWTHORNE
58 N ANN ST APT 2
VENTURA, CA 93001-3040

CHRISTINE HENDEL
87 GREENMEADOW DR
NEWBURY PARK, CA 91320-4184

CHRISTINE HESKETT
1890 W HILLCREST DR APT 467
NEWBURY PARK, CA 91320-5716

CHRISTINE HINGST
2166 FOSTER AVE
VENTURA, CA 93001-2420

CHRISTINE HOFFMAN
686 RUDMAN DR
NEWBURY PARK, CA 91320-2124

CHRISTINE HOSMAN
300 ROLLING OAKS DR APT 321
THOUSAND OAKS, CA 91361-1258

CHRISTINE HUDGINS
897 E HILLCREST DR
THOUSAND OAKS, CA 91360-6024

CHRISTINE HUTCHINS
245 YOUMANS DR
VENTURA, CA 93003-8262

CHRISTINE IDRISS
48 EDGAR CT
NEWBURY PARK, CA 91320-4329

CHRISTINE IRVINE
123 CAMINO RUIZ APT 96
CAMARILLO, CA 93012-6753

CHRISTINE IVINSON
1979 YOLANDA ST
CAMARILLO, CA 93010-6355

CHRISTINE JOHNSTON
4700 AURORA DR SPC 70
VENTURA, CA 93003-3864

CHRISTINE JORDAHL
208 VIA OLIVERA
CAMARILLO, CA 93012-969

CHRISTINE KEAGY
3087 ALICE DR
NEWBURY PARK, CA 91320-2937

CHRISTINE KHARDALIAN
1170 MONTE SERENO DR
THOUSAND OAKS, CA 91360-2407

CHRISTINE KINGSLEY
3835 SAN CLEMENTE CT
NEWBURY PARK, CA 91320-3719

CHRISTINE KVASHAY
185 SAN CLEMENTE ST
VENTURA, CA 93001-3533

CHRISTINE LANE
792 CHESTNUT ST
NEWBURY PARK, CA 91320-4017

CHRISTINE LAPP
3586 CORDOVA CT
NEWBURY PARK, CA 91320-2037

CHRISTINE LARANANG
1209 VIA ARACENA
CAMARILLO, CA 93010-7440

CHRISTINE LARIOS
7105 IMPALA DR
VENTURA, CA 93003-6816

CHRISTINE LAWLER
1150 VENTURA BLVD SPC 34
CAMARILLO, CA 93010-7634

CHRISTINE LEONARD
250 DINSMORE AVE
THOUSAND OAKS, CA 91362-3002

CHRISTINE LOMELI
2744 E PONDEROSA DR APT 153
CAMARILLO, CA 93010-4855

CHRISTINE LOOKER
5501 RALSTON ST UNIT 101
VENTURA, CA 93003-6087

CHRISTINE LOVETT
738 TIERNEY AVE
VENTURA, CA 93003-9090

CHRISTINE LOVINGER
1025 SUNSET OAK CIR
NEWBURY PARK, CA 91320-3570

CHRISTINE MADDEN
295 CALLE PORTILLA
CAMARILLO, CA 93010-1738

CHRISTINE MANRY
218 CALLE FRONTE
CAMARILLO, CA 93012-5112

CHRISTINE MARINO
20 WESTBURY ST
THOUSAND OAKS, CA 91360-3653

CHRISTINE MARRINER
3762 CALLE CLARA VISTA
NEWBURY PARK, CA 91320-1911

CHRISTINE MARTINEZ
255 SEQUOIA CT APT 35
THOUSAND OAKS, CA 91360-3883

CHRISTINE MAST
1840 COLONIA PL APT 4
CAMARILLO, CA 93010-7860

CHRISTINE MAST
2105 E PONDEROSA DR APT 131
CAMARILLO, CA 93010-4657

CHRISTINE MCCALL
5972 PASEO ENCANTADA
CAMARILLO, CA 93012-9404

CHRISTINE MCFALL
1754 MONTE VISTA DR
CAMARILLO, CA 93010-6237

CHRISTINE MITCHELL
18 N MADRID AVE
NEWBURY PARK, CA 91320-3315

CHRISTINE MOORE
727 ARNEILL RD
CAMARILLO, CA 93010-4743

CHRISTINE MORENO
1797 TIPPERARY LN
NEWBURY PARK, CA 91320-3417

CHRISTINE MORIMUNE
2674 GEMINI CT
CAMARILLO, CA 93010-3505

CHRISTINE MULLER
690 PASEO DE CORTAGA
CAMARILLO, CA 93010-5969

CHRISTINE NAVA
2511 HILLROSE PL
OXNARD, CA 93036-1574

CHRISTINE NORMAN
5286 HIDALGO ST
CAMARILLO, CA 93012-6731

CHRISTINE OLSON
1307 SEAFARER ST
VENTURA, CA 93001-4251

CHRISTINE PAONE
61 W HARRISON AVE
VENTURA, CA 93001-1819

CHRISTINE PAPAGNI
2442 SEAHORSE AVE
VENTURA, CA 93001-3951

CHRISTINE PELLER
479 JENNY DR
NEWBURY PARK, CA 91320-2923

CHRISTINE PEYTON
2934 SURFRIDER AVE
VENTURA, CA 93001-4136

CHRISTINE PONGRATZ
1505 SILVER SHADOW DR
NEWBURY PARK, CA 91320-3525

CHRISTINE POPOK
401 FOREST PARK BLVD
OXNARD, CA 93036-5310

CHRISTINE PROCTOR
1153 ACADIA PL
VENTURA, CA 93003-5901

CHRISTINE PURDY
735 MASTERSON DR
THOUSAND OAKS, CA 91360-5948

CHRISTINE REALIN
2204 ROCKLYN ST
CAMARILLO, CA 93010-3335

CHRISTINE REYES
2203 REINA CIR
OXNARD, CA 93030-129

CHRISTINE ROBERTS
33 MARGARITA AVE
CAMARILLO, CA 93012-8113

CHRISTINE ROOT
1300 SARATOGA AVE UNIT 714
VENTURA, CA 93003-6407

CHRISTINE SANTIAGO
252 SPRING OAK RD UNIT 2423
CAMARILLO, CA 93010-7515

CHRISTINE SCHAR
336 BENT TWIG AVE
CAMARILLO, CA 93012-5144

CHRISTINE SCHETSELAAR
1164 AMBERTON LN
NEWBURY PARK, CA 91320-3559

CHRISTINE SCHIOPPI
2660 SHALIMAR ST
CAMARILLO, CA 93010-3522

CHRISTINE SCHNEIDER
2240 WANKEL WAY APT 610
OXNARD, CA 93030-689

CHRISTINE SCHOLLE
300 LOS PADRES DR
THOUSAND OAKS, CA 91361-1336

CHRISTINE SELLNER
1206 RED OAK PL
CAMARILLO, CA 93010-3040

CHRISTINE SHEARER
6700 TELEPHONE RD APT 908
VENTURA, CA 93003-5544

CHRISTINE SHEPHERD
2106 WILCOX ST
CAMARILLO, CA 93010-4645

CHRISTINE SILVESTRI
256 ERBES RD APT 4
THOUSAND OAKS, CA 91362-2721

CHRISTINE SIMONSON
3044 LONDON LN
OXNARD, CA 93036-5349

CHRISTINE SMITH
866 SAINT CHARLES DR APT 1
THOUSAND OAKS, CA 91360-4009

CHRISTINE SMITH
885 MASTERSON DR
THOUSAND OAKS, CA 91360-5950

CHRISTINE STAPLETON
1240 RAMONA DR
NEWBURY PARK, CA 91320-3536

CHRISTINE STRUTH
194 LA REINA
NEWBURY PARK, CA 91320-1019

CHRISTINE SULKOWSKI
3173 ARMADA DR
VENTURA, CA 93003-4809

CHRISTINE TAICH
2723 SURFRIDER AVE
VENTURA, CA 93001-4139

CHRISTINE TOTH
197 KELLOGG ST
VENTURA, CA 93001-1733

CHRISTINE TRUMBO
1030 CORTE AUGUSTA
CAMARILLO, CA 93010-7435

CHRISTINE VALDIVIA
260 W CENTER ST
VENTURA, CA 93001-1816

CHRISTINE VALENTINI
4667 ROSSINI LN APT 208
VENTURA, CA 93003-5291

CHRISTINE VANTILBORG
1675 CHAPEL DR APT 23
CAMARILLO, CA 93010-7757

CHRISTINE VENEMA
5612 COLTRANE ST
VENTURA, CA 93003-224

CHRISTINE WAGNER
34 LA ENCINA
NEWBURY PARK, CA 91320-1010

CHRISTINE WAHL
1046 HOLIDAY AVE
VENTURA, CA 93003-235

CHRISTINE WEBER
2961 SURFRIDER AVE
VENTURA, CA 93001-4135

CHRISTINE WEBER
5002 LAFAYETTE ST
VENTURA, CA 93003-4214

CHRISTINE WENDT
842 COE ST
CAMARILLO, CA 93010-2902

CHRISTINE WHISMAN
180 E KELLY RD
NEWBURY PARK, CA 91320-3411

CHRISTINE WILLINGHAM
453 CELESTIAL PL
CAMARILLO, CA 93012-7765

CHRISTINE WRIGHT
3098 CHANNEL DR APT 105
VENTURA, CA 93003-4943

CHRISTINE YERED
184 APPLETREE AVE
CAMARILLO, CA 93012-5182

CHRISTO PULOS
24 LAS POSAS RD APT 225
CAMARILLO, CA 93010-2788

CHRISTO SANCHEZ
239 N GLENN DR
CAMARILLO, CA 93010-6608

CHRISTOP DAVIS
1323 CHAPEL DR
CAMARILLO, CA 93010-7707

CHRISTOPH WEIGL
570 PASEO GRANDE
NEWBURY PARK, CA 91320-2711

CHRISTOPHE CARDILINO
720 NANDINA PL
OXNARD, CA 93036-1911

CHRISTOPHE GRALL
1244 RAMONA DR
NEWBURY PARK, CA 91320-3538

CHRISTOPHE LATIMER
158 JERANIOS CT
THOUSAND OAKS, CA 91362-2729

CHRISTOPHER ABBOTT
735 PASEO CAMARILLO APT 20
CAMARILLO, CA 93010-845

CHRISTOPHER ACKER
2123 SUNRIDGE DR
VENTURA, CA 93003-6755

CHRISTOPHER AGUILAR
1133 KINGSTON LN
VENTURA, CA 93001-4019

CHRISTOPHER AJIDUAH
1861 ONDA DR
CAMARILLO, CA 93010-6264

CHRISTOPHER ALFARO
2655 ALVARADO ST
OXNARD, CA 93036-1762

CHRISTOPHER ALONGE
211 HEATHER RIDGE AVE
NEWBURY PARK, CA 91320-3431

CHRISTOPHER AMBRIZ
151 W STROUBE ST APT E
OXNARD, CA 93036-1350

CHRISTOPHER ANDREWS
153 THOREAU CIR
THOUSAND OAKS, CA 91360-5359

CHRISTOPHER ANDREWS
45 E SIMPSON ST
VENTURA, CA 93001-1932

CHRISTOPHER ANSARI
360 PASEO CAMARILLO APT 204
CAMARILLO, CA 93010-5977

CHRISTOPHER BAE
609 LANTANA ST APT 11
CAMARILLO, CA 93010-6137

CHRISTOPHER BAEZ WINKELMAN
712 FOREST PARK BLVD APT 206
OXNARD, CA 93036-5399

CHRISTOPHER BARAJAS
6375 RALSTON ST
VENTURA, CA 93003-6127

CHRISTOPHER BARBETTINI
908 COMANCHE CT
CAMARILLO, CA 93010-2913

CHRISTOPHER BAVER
6700 TELEPHONE RD APT 109
VENTURA, CA 93003-5538

CHRISTOPHER BEBB
2080 W HILLCREST DR APT 103
NEWBURY PARK, CA 91320-1721

CHRISTOPHER BERNARD
2552 SEAHORSE AVE
VENTURA, CA 93001-3922

CHRISTOPHER BIASCAN
3208 N VENTURA RD
OXNARD, CA 93036-5459

CHRISTOPHER BLANCO
737 AVENIDA LOMA PORTAL
NEWBURY PARK, CA 91320-2034

CHRISTOPHER BLEAU
1008 CALLE REY
THOUSAND OAKS, CA 91360-2300

CHRISTOPHER BODDY
443 ALIENTO WAY
CAMARILLO, CA 93012-5274

CHRISTOPHER BOGGIANO
879 SAINT CHARLES DR APT 6
THOUSAND OAKS, CA 91360-4014

CHRISTOPHER BORRELLI
908 CAMINO DOS RIOS
THOUSAND OAKS, CA 91360-2359

CHRISTOPHER BOWMAN
53 BROOKSIDE PL
NEWBURY PARK, CA 91320-4158

CHRISTOPHER BRADFORD
2445 PIERPONT BLVD
VENTURA, CA 93001-4068

CHRISTOPHER BRANA
3778 CALLE CLARA VISTA
NEWBURY PARK, CA 91320-1911

CHRISTOPHER BROWER
295 HODENCAMP RD APT 55
THOUSAND OAKS, CA 91360-5630

CHRISTOPHER BROWN
1107 BATH LN
VENTURA, CA 93001-3814

CHRISTOPHER CALAMBA
3106 ROIA LN
OXNARD, CA 93036-5335

CHRISTOPHER CARPENTER
103 BAYLOR DR
VENTURA, CA 93003-3749

CHRISTOPHER CARUSO
232 HILL RANCH DR
THOUSAND OAKS, CA 91362-2783

CHRISTOPHER CASE
4024 BARCELONA PL
NEWBURY PARK, CA 91320-2802

CHRISTOPHER CASEY
2547 DUMETZ ST
CAMARILLO, CA 93010-6511

CHRISTOPHER CASIMIRO
88 PRINCETON AVE
OXNARD, CA 93036-2502

CHRISTOPHER CASTILLEJO
796 TIOGA DR
VENTURA, CA 93001-2000

CHRISTOPHER CAVANAGH
2186 DERBY ST
CAMARILLO, CA 93010-3306

CHRISTOPHER CEDERGREN
953 SHEFFIELD PL
THOUSAND OAKS, CA 91360-5351

CHRISTOPHER CERVANTEZ
2207 ERMINE AVE
VENTURA, CA 93003-6812

CHRISTOPHER CHADWICK
6118 PASEO ENCANTADA
CAMARILLO, CA 93012-9419

CHRISTOPHER CHALEUNRATH
6160 PROMONTORY LN APT 437
VENTURA, CA 93003-6582

CHRISTOPHER CHALLGREN
424 TUOLUMNE AVE APT 205
THOUSAND OAKS, CA 91360-4299

CHRISTOPHER CHAMBERLAIN
162 HOUSTON DR
THOUSAND OAKS, CA 91360-6029

CHRISTOPHER CHAMBERS
1361 AVENIDA DE APRISA
CAMARILLO, CA 93010-7453

CHRISTOPHER CLARK
1085 MCHUGH CT
VENTURA, CA 93003-5441

CHRISTOPHER COLEMAN
437 DENA DR
NEWBURY PARK, CA 91320-2904

CHRISTOPHER COLLINS
1193 PAQUITA ST
CAMARILLO, CA 93012-8160

CHRISTOPHER CONBOY
3067 CHANNEL DR
VENTURA, CA 93003-4957

CHRISTOPHER CONFORTI
2084 LOS FELIZ DR APT 11
THOUSAND OAKS, CA 91362-3099

CHRISTOPHER CONLEY
165 W HARRISON AVE
VENTURA, CA 93001-1821

CHRISTOPHER CONLON
636 BENNETT AVE
VENTURA, CA 93003-410

CHRISTOPHER COOPER
363 COLBY CIR
VENTURA, CA 93003-3854

CHRISTOPHER CORREA
2993 WAUNETA ST
NEWBURY PARK, CA 91320-4437

CHRISTOPHER COVEY
1780 VISTA DEL MAR DR
VENTURA, CA 93001-3729

CHRISTOPHER CROSBY
303 SILAS LN
NEWBURY PARK, CA 91320-4466

CHRISTOPHER CRUZ
3373 ARMADA DR APT 18
VENTURA, CA 93003-4952

CHRISTOPHER CUMMINS
1924 SUNRIDGE DR
VENTURA, CA 93003-6271

CHRISTOPHER DARCEY
1821 LOS FELIZ DR APT 216
THOUSAND OAKS, CA 91362-5073

CHRISTOPHER DARDEN
183 MARJORI AVE
NEWBURY PARK, CA 91320-4021

CHRISTOPHER DAVIDSON
1280 E SANTA CLARA ST APT 5
VENTURA, CA 93001-3167

CHRISTOPHER DAVIS
3824 SAN CLEMENTE CT
NEWBURY PARK, CA 91320-3718

CHRISTOPHER DE FRATUS
1542 HOBART DR
CAMARILLO, CA 93010-3164

CHRISTOPHER DE LA VEGA
205 VIA CANTILENA
CAMARILLO, CA 93012-917

CHRISTOPHER DEAN
938 KINGSLEY CIR
THOUSAND OAKS, CA 91360-5342

CHRISTOPHER DEBBAS
611 FLATHEAD RIVER ST
OXNARD, CA 93036-5308

CHRISTOPHER DENNIS
1102 HINGHAM LN APT B
VENTURA, CA 93001-4813

CHRISTOPHER DEPRETIS
1276 1/2 E MAIN ST
VENTURA, CA 93001-3104

CHRISTOPHER DEVORAK
247 CAMINO CORTINA
CAMARILLO, CA 93010-2661

CHRISTOPHER DIANDRETH
3670 SPANISH GATE DR
NEWBURY PARK, CA 91320-2057

CHRISTOPHER DIAZ
67 COLLEGE DR
VENTURA, CA 93003-3405

CHRISTOPHER DICESARE
1048 CALLE LAS TRANCAS
THOUSAND OAKS, CA 91360-2335

CHRISTOPHER DIETERLE
1080 CAMINO MAGENTA
THOUSAND OAKS, CA 91360-2103

CHRISTOPHER DISIBIO
576 BROSSARD DR
THOUSAND OAKS, CA 91360-5920

CHRISTOPHER DO
1719 SKYRIDGE CT
NEWBURY PARK, CA 91320-4558

CHRISTOPHER DOBSON
481 S JOANNE AVE
VENTURA, CA 93003-4727

CHRISTOPHER DODD
3700 DEAN DR UNIT 402
VENTURA, CA 93003-3330

CHRISTOPHER DOMANSKI
3993 BARCELONA PL
NEWBURY PARK, CA 91320-2801

CHRISTOPHER DONAN
5546 MURRIETA ST
VENTURA, CA 93003-4241

CHRISTOPHER DREYER
742 FOREST PARK BLVD APT 223
OXNARD, CA 93036-5413

CHRISTOPHER DUBOIS
3700 DEAN DR UNIT 2307
VENTURA, CA 93003-3349

CHRISTOPHER DUGGAN
1423 E THOUSAND OAKS BLVD APT 213
THOUSAND OAKS, CA 91362-4430

CHRISTOPHER DUNN
186 SILAS LN
NEWBURY PARK, CA 91320-4439

CHRISTOPHER EHRLICH
1286 JAY AVE
CAMARILLO, CA 93010-2830

CHRISTOPHER ENSALACO
885 SAINT CHARLES DR APT 9
THOUSAND OAKS, CA 91360-4025

CHRISTOPHER FERRIL
1636 TAPIR CIR
VENTURA, CA 93003-6335

CHRISTOPHER FLOSI
20173 VILLAGE 20
CAMARILLO, CA 93012-7505

CHRISTOPHER FRIE
691 MUSTANG ST
CAMARILLO, CA 93010-7698

CHRISTOPHER FRIES
1955 TANAGER ST
VENTURA, CA 93003-246

CHRISTOPHER FULMER
3170 DOREEN WAY
VENTURA, CA 93003-3205

CHRISTOPHER GAGNE
1538 E THOMPSON BLVD
VENTURA, CA 93001-3331

CHRISTOPHER GANKAS
458 S SEAWARD AVE
VENTURA, CA 93003-4519

CHRISTOPHER GARCIA
1041 DOVER LN
VENTURA, CA 93001-3807

CHRISTOPHER GARCIA
164 GREEN GLADE CT
CAMARILLO, CA 93010-2626

CHRISTOPHER GARDNER
243 E WILBUR RD APT 303
THOUSAND OAKS, CA 91360-5494

CHRISTOPHER GIST
2149 GRANDVIEW DR
CAMARILLO, CA 93010-7950

CHRISTOPHER GLOVER
1330 RAVEN AVE
VENTURA, CA 93003-6131

CHRISTOPHER GO
130 N GARDEN ST UNIT 3441
VENTURA, CA 93001-2569

CHRISTOPHER GONZALEZ
602 GALERITA ST
OXNARD, CA 93030-7344

CHRISTOPHER GONZALEZ
730 ROBLE LN
OXNARD, CA 93036-5049

CHRISTOPHER GOODAL
3373 ARMADA DR APT 16
VENTURA, CA 93003-4952

CHRISTOPHER GREEN
106 S PACIFIC AVE
VENTURA, CA 93001-3453

CHRISTOPHER HAAS
4700 AURORA DR SPC 61
VENTURA, CA 93003-8830

CHRISTOPHER HALBERSMA
2179 DUNNIGAN ST
CAMARILLO, CA 93010-3231

CHRISTOPHER HALL
6728 SWAN ST
VENTURA, CA 93003-7136

CHRISTOPHER HAMMING
52 ARMSTRONG AVE
VENTURA, CA 93003-3602

CHRISTOPHER HANDLEY
2433 PIERPONT BLVD
VENTURA, CA 93001-4068

CHRISTOPHER HANNER
235 N CONEJO SCHOOL RD APT 322
THOUSAND OAKS, CA 91362-2684

CHRISTOPHER HANSEN
1129 BUENA VISTA ST
VENTURA, CA 93001-2116

CHRISTOPHER HARDY
665 OWENS RIVER DR
OXNARD, CA 93036-5566

CHRISTOPHER HASSETT
440 E DAILY DR APT 19
CAMARILLO, CA 93010-5828

CHRISTOPHER HAYDEN
847 BROSSARD DR
THOUSAND OAKS, CA 91360-5928

CHRISTOPHER HENDERSON
1983 ORACLE CT
NEWBURY PARK, CA 91320-3334

CHRISTOPHER HERNANDEZ
131 W COLLINS ST APT 120
OXNARD, CA 93036-1651

CHRISTOPHER HERNANDEZ
2421 CHIQUITA LN
THOUSAND OAKS, CA 91362-3106

CHRISTOPHER HINTON
5477 RALSTON ST UNIT 207
VENTURA, CA 93003-6052

CHRISTOPHER HISE
893 CAYO GRANDE CT
NEWBURY PARK, CA 91320-1946

CHRISTOPHER HOFF
3985 SANTA MONICA CT
NEWBURY PARK, CA 91320-2800

CHRISTOPHER HOLONA
465 E STROUBE ST
OXNARD, CA 93036-1621

CHRISTOPHER HOPKINS BOND
447 SANTA BARBARA CIR
NEWBURY PARK, CA 91320-2848

CHRISTOPHER HOPMANS
309 S DUNNING ST
VENTURA, CA 93003-3307

CHRISTOPHER HORN
2309 OTTER CREEK LN
OXNARD, CA 93036-6267

CHRISTOPHER HORTON
2892 SURFRIDER AVE
VENTURA, CA 93001-4138

CHRISTOPHER HOWARD
150 HUGHES DR
CAMARILLO, CA 93010-7718

CHRISTOPHER HUSTON
1133 LUCERO ST
CAMARILLO, CA 93010-3053

CHRISTOPHER HYNUM
877 BALLINA CT
NEWBURY PARK, CA 91320-3610

CHRISTOPHER INABA
2573 E OCEAN AVE
VENTURA, CA 93003-4516

CHRISTOPHER JAQUETTE
1123 PENINSULA ST
VENTURA, CA 93001-3925

CHRISTOPHER JAY
3324 SHADETREE WAY
CAMARILLO, CA 93012-7736

CHRISTOPHER JENKINS
6958 HERON ST
VENTURA, CA 93003-7124

CHRISTOPHER JENSON
958 E SANTA CLARA ST
VENTURA, CA 93001-3033

CHRISTOPHER JIMENEZ
1603 TERRONEZ PL
OXNARD, CA 93030-111

CHRISTOPHER JONES
775 COUNTY SQUARE DR
UNIT 43
VENTURA, CA 93003-9032

CHRISTOPHER KARBUM
1474 BUENA VISTA ST
VENTURA, CA 93001-2211

CHRISTOPHER KELLEY
1691 CALLE DIAMONTE
NEWBURY PARK, CA 91320-2623

CHRISTOPHER KELLY
5297 PASEO RICOSO
CAMARILLO, CA 93012-5327

CHRISTOPHER KEOHANE
1890 W HILLCREST DR APT 483
NEWBURY PARK, CA 91320-2357

CHRISTOPHER KERRIGAN
2028 AYALA ST
VENTURA, CA 93001-3713

CHRISTOPHER KHA
2768 YEARLING PL
OXNARD, CA 93036-6212

CHRISTOPHER KORDEK
310 W VINEYARD AVE
OXNARD, CA 93036-2009

CHRISTOPHER KRANING
4020 GEORGIA ST
VENTURA, CA 93003-3650

CHRISTOPHER KUZMA
1075 CALLE ARROYO
THOUSAND OAKS, CA 91360-2307

CHRISTOPHER KYZER
2084 PAVO CT
THOUSAND OAKS, CA 91362-3051

CHRISTOPHER LAI
550 HOUSTON DR
THOUSAND OAKS, CA 91360-5943

CHRISTOPHER LAMB
112 OCATILLO CT
NEWBURY PARK, CA 91320-3364

CHRISTOPHER LANDAVAZO
903 VALLECITO DR
VENTURA, CA 93001-2077

CHRISTOPHER LANDON
2394 PLEASANT WAY UNIT M
THOUSAND OAKS, CA 91362-3229

CHRISTOPHER LARA
91 BAYLOR DR
VENTURA, CA 93003-3717

CHRISTOPHER LAVELANET
483 YORBA LINDA PL
CAMARILLO, CA 93012-5261

CHRISTOPHER LEBUS
1215 ANCHORS WAY DR SPC 257
VENTURA, CA 93001-5241

CHRISTOPHER LEE
1415 RAMONA DR
NEWBURY PARK, CA 91320-3567

CHRISTOPHER LEES
2215 PIERPONT BLVD APT 1
VENTURA, CA 93001-3897

CHRISTOPHER LEWIS
480 ARTISAN RD
NEWBURY PARK, CA 91320-5711

CHRISTOPHER LEWSADDER
1559 LOS SANTOS CT
CAMARILLO, CA 93010-7500

CHRISTOPHER LINDSAY
5060 VERDUGO WAY
CAMARILLO, CA 93012-6701

CHRISTOPHER LINDVAY
1800 W HILLCREST DR APT 286
NEWBURY PARK, CA 91320-2333

CHRISTOPHER LITOS
209 YOUMANS DR
VENTURA, CA 93003-8262

CHRISTOPHER LOPEZ
2102 KOALA WAY
VENTURA, CA 93003-6815

CHRISTOPHER LORELLI
525 WALKER AVE
CAMARILLO, CA 93010-6538

CHRISTOPHER LOUGHMAN
1811 MARISOL DR
VENTURA, CA 93001-2305

CHRISTOPHER LOVE
1068 CALLE LA CUMBRE UNIT A
CAMARILLO, CA 93010-2983

CHRISTOPHER LU
3161 THAMES RIVER DR
OXNARD, CA 93036-5339

CHRISTOPHER LUDWIG
2148 MAPLELEAF AVE
NEWBURY PARK, CA 91320-3373

CHRISTOPHER LUK
207 CALLE TAMEGA
CAMARILLO, CA 93012-8611

CHRISTOPHER MACIER
692 SPRING OAK RD UNIT 732
CAMARILLO, CA 93010-7546

CHRISTOPHER MADRID
1514 LYONIA LN
OXNARD, CA 93030-661

CHRISTOPHER MALLEN
172 EL PAJARO
NEWBURY PARK, CA 91320-1006

CHRISTOPHER MARSHALL
234 GRANDVIEW CIR
CAMARILLO, CA 93010-7828

CHRISTOPHER MARTINEZ
1260 JAY AVE
CAMARILLO, CA 93010-2830

CHRISTOPHER MARTINEZ
1925 LOS FELIZ DR APT 270
THOUSAND OAKS, CA 91362-5504

CHRISTOPHER MARTINEZ
716 BIG HORN CT
CAMARILLO, CA 93010-2909

CHRISTOPHER MASCARI
688 CEDAR PL
VENTURA, CA 93001-1920

CHRISTOPHER MASON
3700 DEAN DR UNIT 2404
VENTURA, CA 93003-3280

CHRISTOPHER MATHEWS
81 GAY DR
VENTURA, CA 93003-5308

CHRISTOPHER MATTOCK
1060 CORTE BARROSO
CAMARILLO, CA 93010-7438

CHRISTOPHER MC NAMARA
1258 ALESSANDRO DR
NEWBURY PARK, CA 91320-3571

CHRISTOPHER MCAULAY
5268 VIA CALDERON
CAMARILLO, CA 93012-6740

CHRISTOPHER MCBREARTY
790 SPRING WOOD ST
NEWBURY PARK, CA 91320-4763

CHRISTOPHER MCCARTHY
292 CAMINO CORTINA
CAMARILLO, CA 93010-2652

CHRISTOPHER MCDONALD
750 BEALL ST
THOUSAND OAKS, CA 91360-5416

CHRISTOPHER MCDOWELL
446 CALLE EL VOLADOR UNIT A
CAMARILLO, CA 93010-3062

CHRISTOPHER MCENTEE
1804 E OCEAN AVE
VENTURA, CA 93001-3405

CHRISTOPHER MCFADDEN
1344 E MAIN ST APT 202
VENTURA, CA 93001-3249

CHRISTOPHER MCKAY
285 N VENTURA AVE APT 24
VENTURA, CA 93001-4534

CHRISTOPHER MCKENTY
1017 SUNSET OAK CIR
NEWBURY PARK, CA 91320-3570

CHRISTOPHER MCSWEYN
925 PASEO BRISAS LINDAS
OXNARD, CA 93030-8053

CHRISTOPHER MERZ
6039 PROMONTORY LN APT 417
VENTURA, CA 93003-6691

CHRISTOPHER MIDDLETON
1290 SATURN ST
CAMARILLO, CA 93010-3520

CHRISTOPHER MINER
2443 CHIQUITA LN
THOUSAND OAKS, CA 91362-3106

CHRISTOPHER MOHAWK
6024 PASEO ENCANTADA
CAMARILLO, CA 93012-9405

CHRISTOPHER MONTANEZ
924 WARWICK AVE
THOUSAND OAKS, CA 91360-3620

CHRISTOPHER MOODY
594 POLI ST
VENTURA, CA 93001-2633

CHRISTOPHER MORALES
2407 PEACOCK AVE
VENTURA, CA 93003-6931

CHRISTOPHER MORRIS
1689 CRYSTAL VIEW CIR
NEWBURY PARK, CA 91320-4570

CHRISTOPHER MOSS
270 MONTE VISTA
NEWBURY PARK, CA 91320-1021

CHRISTOPHER MURRAY
1416 KALMIA CT
OXNARD, CA 93030-6093

CHRISTOPHER NADDOUR
2187 EUCLID AVE
CAMARILLO, CA 93010-3276

CHRISTOPHER NEFF
335 COMMONS PARK DR
CAMARILLO, CA 93012-7727

CHRISTOPHER NEIER
566 DORENA DR
NEWBURY PARK, CA 91320-3017

CHRISTOPHER NELSON
1305 FUENTE DR
OXNARD, CA 93030-410

CHRISTOPHER NELSON
296 NELLIE CT
NEWBURY PARK, CA 91320-3148

CHRISTOPHER NEWCOMB
29 CORONADO ST APT C
VENTURA, CA 93001-5531

CHRISTOPHER NEWMAN
521 E GAINSBOROUGH RD
THOUSAND OAKS, CA 91360-5338

CHRISTOPHER NEWTON
414 GRAND OAK LN
THOUSAND OAKS, CA 91360-2452

CHRISTOPHER NG
501 OAKHAMPTON ST
THOUSAND OAKS, CA 91361-1344

CHRISTOPHER NIELSEN
45 BREA CT
CAMARILLO, CA 93010-1809

CHRISTOPHER NISHIDA
188 S SANTA ROSA ST
VENTURA, CA 93001-3433

CHRISTOPHER NOFZIGER
23 MISSION PLAZA DR
VENTURA, CA 93001-2673

CHRISTOPHER NUCIFORO
244 MAPLE RD
NEWBURY PARK, CA 91320-4720

CHRISTOPHER O'SULLIVAN
681 BENSON WAY
THOUSAND OAKS, CA 91360-5915

CHRISTOPHER OROZCO
300 ROLLING OAKS DR APT 305
THOUSAND OAKS, CA 91361-1254

CHRISTOPHER ORTIZ
773 PASEO ORTEGA
OXNARD, CA 93030-7388

CHRISTOPHER OSBORN
4729 ELLINGTON ST
VENTURA, CA 93003-374

CHRISTOPHER PADRE
2262 LONSDALE ST
CAMARILLO, CA 93010-3316

CHRISTOPHER PAGE
306 FLITTNER CIR
THOUSAND OAKS, CA 91360-5904

CHRISTOPHER PALMA
1980 GINGER ST APT 87
OXNARD, CA 93036-9017

CHRISTOPHER PALMER
1340 E HILLCREST DR UNIT 6
THOUSAND OAKS, CA 91362-2559

CHRISTOPHER PANTO
675 COUNTY SQUARE DR UNIT 64
VENTURA, CA 93003-5456

CHRISTOPHER PAONE
359 JONES ST
VENTURA, CA 93003-4538

CHRISTOPHER PAREDES
1250 SEYBOLT AVE
CAMARILLO, CA 93010-2937

CHRISTOPHER PARISE
137 RIMROCK RD
THOUSAND OAKS, CA 91361-5223

CHRISTOPHER PARKER
287 EUGENIA DR
VENTURA, CA 93003-1570

CHRISTOPHER PARKER
5222 SHENANDOAH ST
VENTURA, CA 93003-5962

CHRISTOPHER PARKS
5235 LAUREL PARK DR
CAMARILLO, CA 93012-5346

CHRISTOPHER PASMANT
855 BUENA VISTA ST APT 28
VENTURA, CA 93001-2037

CHRISTOPHER PATNAUD
2620 MCKINLEY DR
VENTURA, CA 93003-1529

CHRISTOPHER PATTERSON
800 ROSEBUD DR
OXNARD, CA 93036-8500

CHRISTOPHER PAYNE
182 LANG ST
VENTURA, CA 93003-3213

CHRISTOPHER PEACOCK
3912 MONROE ST
VENTURA, CA 93003-3615

CHRISTOPHER PENDLETON
3366 SHADETREE WAY
CAMARILLO, CA 93012-7736

CHRISTOPHER PEREZ
127 RINCON ST
VENTURA, CA 93001-3235

CHRISTOPHER PETERS
802 CYPRESS ST
NEWBURY PARK, CA 91320-4140

CHRISTOPHER PETRULA
179 LEAR CIR
THOUSAND OAKS, CA 91360-5344

CHRISTOPHER PHENIX
355 BRISTER PARK CT
CAMARILLO, CA 93012-7710

CHRISTOPHER PIRONTI
445 JORDAN AVE
VENTURA, CA 93001-3604

CHRISTOPHER POVEROMO
1261 TIERRA DR
THOUSAND OAKS, CA 91362-2251

CHRISTOPHER PRINCIPE
3061 MICHAEL DR
NEWBURY PARK, CA 91320-3125

CHRISTOPHER PRUNEAU
1508 PASEO BARONA
CAMARILLO, CA 93010-9269

CHRISTOPHER QUIRARTE
3408 ROCKHAMPTON DR
CAMARILLO, CA 93012-7735

CHRISTOPHER RADFORD
438 S SEAWARD AVE
VENTURA, CA 93003-4519

CHRISTOPHER RAINWATER
973 ENCINO VISTA DR
THOUSAND OAKS, CA 91362-2215

CHRISTOPHER RAITI
1020 NIGHTINGALE PL
OXNARD, CA 93036-8507

CHRISTOPHER RAMSTEAD
1449 LA JOLLA DR
THOUSAND OAKS, CA 91362-2329

CHRISTOPHER RECCARDI
797 E SANTA CLARA ST
VENTURA, CA 93001-2936

CHRISTOPHER RENTERIA
4469 VIA MARQUESA
CAMARILLO, CA 93012-963

CHRISTOPHER REZAC
167 BROOK RD
NEWBURY PARK, CA 91320-4603

CHRISTOPHER RICE
2426 PLEASANT WAY UNIT C
THOUSAND OAKS, CA 91362-3272

CHRISTOPHER RIEL
193 ARCADE DR
VENTURA, CA 93003-2606

CHRISTOPHER RIGGS
532 CANYON VISTA DR
NEWBURY PARK, CA 91320-2726

CHRISTOPHER ROBLEDO
466 AVENIDA GAVIOTA
CAMARILLO, CA 93012-961

CHRISTOPHER ROCHE
6500 TELEPHONE RD APT 2204
VENTURA, CA 93003-4477

CHRISTOPHER RODRIGUEZ
1203 ENTRADA DR
OXNARD, CA 93030-2593

CHRISTOPHER RODRIGUEZ
97 N ASHWOOD AVE APT 505
VENTURA, CA 93003-1844

CHRISTOPHER RODRIQUEZ
2238 N H ST
OXNARD, CA 93036-2301

CHRISTOPHER ROLLINGER
1260 ALESSANDRO DR
NEWBURY PARK, CA 91320-3505

CHRISTOPHER ROWLAND
655 CRESTVIEW AVE
CAMARILLO, CA 93010-8434

CHRISTOPHER RUDE
760 RANCHO RD
THOUSAND OAKS, CA 91362-2630

CHRISTOPHER SALFEN
383 CITADEL AVE
VENTURA, CA 93003-3850

CHRISTOPHER SAMANIEGO
2600 E PONDEROSA DR APT 28
CAMARILLO, CA 93010-4734

CHRISTOPHER SCHARFF
136 LA VETA DR
CAMARILLO, CA 93012-5246

CHRISTOPHER SCHMIDT
501 W VINEYARD AVE APT 518
OXNARD, CA 93036-1960

CHRISTOPHER SCHMIDT
668 DEERHUNTER LN
CAMARILLO, CA 93010-6562

CHRISTOPHER SCHNEIDER
951 WOODLAWN DR
THOUSAND OAKS, CA 91360-2575

CHRISTOPHER SCHOLL
329 COMMONS PARK DR
CAMARILLO, CA 93012-7727

CHRISTOPHER SCHROCK
452 COMMONS PARK DR
CAMARILLO, CA 93012-7738

CHRISTOPHER SCHWERDTFEGER
16 BARODA DR
CAMARILLO, CA 93012-6727

CHRISTOPHER SHON
333 SYCAMORE COTTAGE CT
CAMARILLO, CA 93012-7733

CHRISTOPHER SICILIANO
3700 DEAN DR UNIT 505
VENTURA, CA 93003-3331

CHRISTOPHER SMITH
185 REDWOOD AVE
VENTURA, CA 93003-3661

CHRISTOPHER SMITH
215 GREEN LEA PL
THOUSAND OAKS, CA 91361-1102

CHRISTOPHER SMITH
3700 DEAN DR UNIT 202
VENTURA, CA 93003-3268

CHRISTOPHER SMITH
5350 ELMHURST ST
VENTURA, CA 93003-4003

CHRISTOPHER SPAHR
3351 GLORIA DR
NEWBURY PARK, CA 91320-2006

CHRISTOPHER SPENCER
1223 ACADIA PL
VENTURA, CA 93003-5956

CHRISTOPHER STACY
3148 LISBON LN
OXNARD, CA 93036-5347

CHRISTOPHER STALEY
3958 SANTA MONICA CT
NEWBURY PARK, CA 91320-2800

CHRISTOPHER STANSBERY
159 GREEN GLADE CT
CAMARILLO, CA 93010-2626

CHRISTOPHER STECK
1800 WILLIAMS DR APT 100
OXNARD, CA 93036-3732

CHRISTOPHER STEEN
209 W MISSION AVE
VENTURA, CA 93001-1831

CHRISTOPHER STEWART
1364 EVITA PL
OXNARD, CA 93030-2598

CHRISTOPHER SUTTON
3191 STRATHMORE DR
VENTURA, CA 93003-4833

CHRISTOPHER SWANSON
2128 ERMINE AVE
VENTURA, CA 93003-6811

CHRISTOPHER TAICHER
352 PAINE AVE
VENTURA, CA 93003-3945

CHRISTOPHER TAKAMI
265 WINDROSE CT
NEWBURY PARK, CA 91320-3573

CHRISTOPHER TANAKA
702 E HILLCREST DR
THOUSAND OAKS, CA 91360-5939

CHRISTOPHER TANNLER
1890 W HILLCREST DR APT 552
NEWBURY PARK, CA 91320-2365

CHRISTOPHER TEIG
507 BORCHARD DR
VENTURA, CA 93003-4625

CHRISTOPHER THOMAS
5401 LEHIGH ST
VENTURA, CA 93003-4009

CHRISTOPHER THOMAS
657 CAMINO VERDE
THOUSAND OAKS, CA 91360-2117

CHRISTOPHER THYFAULT
753 VISTA PALACIO
CAMARILLO, CA 93012-931

CHRISTOPHER TIVY
1830 PETREL PL
VENTURA, CA 93003-6205

CHRISTOPHER TODD
79 HERRINGBONE CT
NEWBURY PARK, CA 91320-3847

CHRISTOPHER TODD
867 HELSAM AVE
OXNARD, CA 93036-1414

CHRISTOPHER TOQUERO
881 SAINT CHARLES DR APT 6
THOUSAND OAKS, CA 91360-4016

CHRISTOPHER TORMEY
794 TIOGA DR
VENTURA, CA 93001-2000

CHRISTOPHER TOSH
437 MADRESELVA CT
CAMARILLO, CA 93012-6816

CHRISTOPHER TUCKER
2874 CHANNEL DR
VENTURA, CA 93003-4631

CHRISTOPHER TUCKETT
299 E THOUSAND OAKS BLVD APT 218
THOUSAND OAKS, CA 91360-7732

CHRISTOPHER TULL
3339 N VENTURA RD
OXNARD, CA 93036-5348

CHRISTOPHER TUMASONE
3233 LONDON LN
OXNARD, CA 93036-5351

CHRISTOPHER TURELLO
820 SUMMIT DR
VENTURA, CA 93001-2022

CHRISTOPHER ULRICH
1422 SONATA DR
OXNARD, CA 93030-105

CHRISTOPHER URDIALES
2371 VENTURA BLVD SPC 35
OXNARD, CA 93036-7929

CHRISTOPHER VALENZANO
4618 REFUGIO CT
CAMARILLO, CA 93012-988

CHRISTOPHER VALERA
164 S LAUREL ST
VENTURA, CA 93001-3023

CHRISTOPHER VASQUEZ
901 BIRCH HILL ST
NEWBURY PARK, CA 91320-4048

CHRISTOPHER VEGA
6373 SWALLOW ST
VENTURA, CA 93003-6156

CHRISTOPHER VILAUBI
2402 TWIN OAK DR
OXNARD, CA 93036-1590

CHRISTOPHER WADE
3357 SHADETREE WAY
CAMARILLO, CA 93012-7736

CHRISTOPHER WAGNER
1290 CALLE PECOS
THOUSAND OAKS, CA 91360-2349

CHRISTOPHER WALKER
5250 LAUREL PARK DR
CAMARILLO, CA 93012-5345

CHRISTOPHER WALSH
1055 PORTOLA RD
VENTURA, CA 93003-5279

CHRISTOPHER WARD
780 BROSSARD DR
THOUSAND OAKS, CA 91360-5924

CHRISTOPHER WEAL
1286 HARRIS AVE
CAMARILLO, CA 93010-2923

CHRISTOPHER WEBER
103 WALTER AVE
NEWBURY PARK, CA 91320-4340

CHRISTOPHER WEINER
627 ARCADE DR
VENTURA, CA 93003-4505

CHRISTOPHER WENTZ
546 VILLAGE COMMONS BLVD
CAMARILLO, CA 93012-7757

CHRISTOPHER WHEADON
3213 N VENTURA RD
OXNARD, CA 93036-5361

CHRISTOPHER WHYE
3621 GOLDEN POND DR
CAMARILLO, CA 93012-7706

CHRISTOPHER WOLF
5647 DORSEY ST
VENTURA, CA 93003-227

CHRISTOPHER WOODS
275 N KALORAMA ST APT 304
VENTURA, CA 93001-2156

CHRISTOPHER WORKMAN
791 BEALL ST
THOUSAND OAKS, CA 91360-5417

CHRISTOPHER WORTHINGTON
428 BAJA CT
CAMARILLO, CA 93010-6257

CHRISTOPHER WRAY
2146 WILCOX ST
CAMARILLO, CA 93010-4645

CHRISTOPHER YEAMAN
225 STONEGATE RD
CAMARILLO, CA 93010-7573

CHRISTOPHER YOSHIOKA KOSUKE
696 TIERNEY AVE
VENTURA, CA 93003-9091

CHRISTOPHER YOUNG
716 EMPIRE AVE
VENTURA, CA 93003-5050

CHRISTOPHER ZARA
465 W GONZALES RD UNIT 302
OXNARD, CA 93036-2981

CHRISTOPHER ZEILINGER
149 ENSENADA AVE
NEWBURY PARK, CA 91320-3628

CHRISTOPHER ZIBACH
119 GLEN ELLEN DR
VENTURA, CA 93003-3113

CHRISTOPHER ZIMMERMAN
715 CAMINO MANZANAS
THOUSAND OAKS, CA 91360-2203

CHRISTOS KASTRITSEAS
652 PASEO LA PERLA
NEWBURY PARK, CA 91320-2451

CHRISTOS RAYCHEL
3325 ARMADA DR APT 6
VENTURA, CA 93003-4961

CHRISTY CIMBER
2222 LOS FELIZ DR APT 210
THOUSAND OAKS, CA 91362-3048

CHRISTY DAVIS
642 CHAPALA DR
CAMARILLO, CA 93010-6028

CHRISTY HASKELL
336 CALLE HIGUERA
CAMARILLO, CA 93010-1729

CHRISTY HUYNH
1098 DOLPHIN CT
VENTURA, CA 93001-4224

CHRISTY JENKINS
1230 PALMER AVE
CAMARILLO, CA 93010-4600

CHRISTY JOHNSON
371 JORDAN AVE
VENTURA, CA 93001-3608

CHRISTY KADIN
417 VISTA DEL SOL
CAMARILLO, CA 93010-5939

CHRISTY KASTEL
67 SANDRA CT
NEWBURY PARK, CA 91320-4303

CHRISTY MAGLONZO
756 SAINT CHARLES DR APT 2
THOUSAND OAKS, CA 91360-3922

CHRISTY MARTINO
3390 MICHAEL DR
NEWBURY PARK, CA 91320-3130

CHRISTY MCLEAN
617 LAS POSAS RD APT 104
CAMARILLO, CA 93010-5719

CHRISTY NORTON
3994 SANTA MONICA CT
NEWBURY PARK, CA 91320-2800

CHRISTY OCHOA
2153 RIBERA DR
OXNARD, CA 93030-5495

CHRISTY OLSEN
7151 WREN CT
VENTURA, CA 93003-6264

CHRISTY PINUELAS
341 FALLEN LEAF AVE
CAMARILLO, CA 93012-5173

CHRISTY POSTADA
1150 VENTURA BLVD SPC 120
CAMARILLO, CA 93010-7780

CHRISTY RAMIREZ
462 PRINCETON AVE
VENTURA, CA 93003-3914

CHRISTY RITTER
274 CAY CT
NEWBURY PARK, CA 91320-3106

CHRISTY RODRIGUEZ
77 RAEMERE ST
CAMARILLO, CA 93010-6429

CHRISTY SCHOLLER
2402 PLEASANT WAY UNIT P
THOUSAND OAKS, CA 91362-3269

CHRISTY THACKOORIE
698 BENSON WAY
THOUSAND OAKS, CA 91360-5955

CHRISTY WEIR
1953 E LINDA VISTA AVE
VENTURA, CA 93001-2315

CHRYSTAL HOFFMAN
327 E THOMPSON BLVD
VENTURA, CA 93001-2726

CHRYSTAL SAHLMAN
442 APPLETREE AVE
CAMARILLO, CA 93012-5126

CHRYSTAL VIRAMONTES
2054 ISABELLA ST
OXNARD, CA 93036-2618

CHUA GOCHUICO
1800 GOLDEN OAK ST
NEWBURY PARK, CA 91320-5979

CHUCK AILEEN
8142 VILLAGE 8
CAMARILLO, CA 93012-6928

CHUCK BERRINGTON
189 BROOK RD
NEWBURY PARK, CA 91320-4603

CHUCK FESMIRE
97 MADONNA LN
NEWBURY PARK, CA 91320-3925

CHUCK MORSA
877 SAINT CHARLES DR APT 5
THOUSAND OAKS, CA 91360-4011

CHUCK PARK
440 PASEO CAMARILLO APT 107
CAMARILLO, CA 93010-5992

CHUCK STANTON
550 SPRING OAK RD UNIT 934
CAMARILLO, CA 93010-7542

CHUCK SWIM
2665 HARBOR BLVD
VENTURA, CA 93001-4116

CHUL AHN
421 SANTA BARBARA CIR
NEWBURY PARK, CA 91320-2848

CHULWOO LEE
2824 DUMETZ ST
CAMARILLO, CA 93010-4808

CHUN CHEN
142 AVOCADO PL
CAMARILLO, CA 93010-8467

CHUN LU
1651 FOX SPRINGS CIR
NEWBURY PARK, CA 91320-5910

CHUNBAI WU
563 BLOOMFIELD PL
CAMARILLO, CA 93012-7861

CHUNG HSU
428 DENA DR
NEWBURY PARK, CA 91320-2903

CHUNG YOON
1212 RESPLANDOR WAY
OXNARD, CA 93030-435

CHUNHAE CASTRO
667 BENSON WAY
THOUSAND OAKS, CA 91360-5915

CHUNYUAN LI
1743 SKYRIDGE CT
NEWBURY PARK, CA 91320-4558

CIAN WHITE
276 HOMER AVE
VENTURA, CA 93003-2946

CIARA GIORDANI
263 HODENCAMP RD APT 7
THOUSAND OAKS, CA 91360-5605

CIARA ORTIZ
2460 APPLE LN
OXNARD, CA 93036-1555

CIARA SANDERS
180 RIPLEY ST APT 23
CAMARILLO, CA 93010-2641

CIBONEY HELLENBRAND
1375 POLI ST APT 14
VENTURA, CA 93001-3247

CINDA RODRIGUEZ
181 PEBBLE BEACH DR
NEWBURY PARK, CA 91320-4121

CINDEE TEER
2490 PIERPONT BLVD
VENTURA, CA 93001-4045

CINDI LOPEZ
1266 PORTOLA RD
VENTURA, CA 93003-5935

CINDSTNLAOLCOM FRAZIER
1176 VISTA CANYON LN
NEWBURY PARK, CA 91320-1000

CINDY ANDERSEN
2690 ELMIRA ST
NEWBURY PARK, CA 91320-3207

CINDY ASHFORTH
611 EDWARD SCHOLLE DR
CAMARILLO, CA 93010-7896

CINDY BISHOP
6319 GOLDENEYE ST
VENTURA, CA 93003-233

CINDY BROOKS
520 LANTANA ST APT 126
CAMARILLO, CA 93010-6152

CINDY BURNACH
2883 MCCULLOCH ST
CAMARILLO, CA 93010-4826

CINDY CANCHOLA
530 HOLLY AVE
OXNARD, CA 93036-1928

CINDY CISNEROS
254 HOUSTON DR
THOUSAND OAKS, CA 91360-6031

CINDY COLLINS
255 CALLE TAMEGA
CAMARILLO, CA 93012-8611

CINDY COX
143 S HEMLOCK ST
VENTURA, CA 93001-3141

CINDY CRUZ
422 SPRING OAK RD UNIT 1533
CAMARILLO, CA 93010-7527

CINDY DEJESUS
429 PASEO DEL VALLE
CAMARILLO, CA 93010-5953

CINDY DERRICO
1696 EDGEWATER LN
CAMARILLO, CA 93010-6011

CINDY DRESSLER
4697 TEMPLETON ST
VENTURA, CA 93003-387

CINDY DUENES
3700 DEAN DR UNIT 1302
VENTURA, CA 93003-3274

CINDY FULLER
245 CAMINO TOLUCA
CAMARILLO, CA 93010-2666

CINDY GASIOR
871 CORTE SAFIRO
CAMARILLO, CA 93012-8180

CINDY GUNNELS
2730 BEACON AVE
VENTURA, CA 93003-4640

CINDY GUTIERREZ
1311 MEADOWLARK LN
OXNARD, CA 93036-6272

CINDY HARTZELL
844 EMPIRE AVE
VENTURA, CA 93003-4927

CINDY HASS
480 LAURIE LN APT 9
THOUSAND OAKS, CA 91360-5577

CINDY HAWTIN
3672 NYELAND AVE
OXNARD, CA 93036-8835

CINDY HAZLETT
540 OWENS RIVER DR
OXNARD, CA 93036-5357

CINDY HENDRICKS
2582 POLI ST
VENTURA, CA 93003-1553

CINDY HERMO
1370 E HILLCREST DR APT 122
THOUSAND OAKS, CA 91362-2517

CINDY HUYNH
251 E WILBUR RD APT 101
THOUSAND OAKS, CA 91360-5483

CINDY ISLEY
806 JAY AVE
CAMARILLO, CA 93010-2823

CINDY JACOBSEN
774 AVENIDA VALENCIA
CAMARILLO, CA 93012-984

CINDY JASON
299 E THOUSAND OAKS BLVD APT 303
THOUSAND OAKS, CA 91360-7749

CINDY JOHNSON
706 HODENCAMP RD
THOUSAND OAKS, CA 91360-5428

CINDY JONES
381 FRANCES ST
VENTURA, CA 93003-4646

CINDY JONES
597 COURTNEY CT
NEWBURY PARK, CA 91320-3006

CINDY KESTER
6329 GITANA AVE
CAMARILLO, CA 93012-8135

CINDY KING
109 GENEIVE ST
CAMARILLO, CA 93010-7817

CINDY LEGGE
1736 CRYSTAL VIEW CIR
NEWBURY PARK, CA 91320-4575

CINDY LINMAN
72 GAY DR
VENTURA, CA 93003-5309

CINDY LUFF
390 FRANCES ST
VENTURA, CA 93003-4647

CINDY MARTINEZ
201 W COLLINS ST
OXNARD, CA 93036-1204

CINDY MAZOR
17205 VILLAGE 17
CAMARILLO, CA 93012-7429

CINDY MILLS
245 WINDROSE CT
NEWBURY PARK, CA 91320-3573

CINDY NGO
1255 SEACLIFF CT UNIT 5
VENTURA, CA 93003-6025

CINDY NGUYEN
1334 INDIO DR
OXNARD, CA 93030-436

CINDY RAMIREZ
314 SIMON WAY
OXNARD, CA 93036-1345

CINDY RICHMOND
171 MARKER AVE
CAMARILLO, CA 93010-7721

CINDY ROSE
1154 CHALMETTE AVE
VENTURA, CA 93003-5844

CINDY SALAZAR
853 N CALLE CIRCULO
CAMARILLO, CA 93010-5905

CINDY SIEGEL
149 S ANN ST
VENTURA, CA 93001-3060

CINDY SINGER
506 ARCADE DR
VENTURA, CA 93003-4504

CINDY SKIPPER
3747 BIRCH ST
VENTURA, CA 93003-3401

CINDY SMITH
7 S ELLIS PL
NEWBURY PARK, CA 91320-4506

CINDY STEWART
6080 PASEO ENCANTADA
CAMARILLO, CA 93012-9407

CINDY TAPIA
1800 WILLIAMS DR APT 330
OXNARD, CA 93036-3734

CINDY TEIGEN
5125 LADERA VISTA DR
CAMARILLO, CA 93012-5320

CINDY THORSEN
733 ARNEILL RD
CAMARILLO, CA 93010-4743

CINDY TU
3634 FOUNTAIN ST
CAMARILLO, CA 93012-7713

CINDY UECKER
712 SAINT CHARLES DR APT 6
THOUSAND OAKS, CA 91360-3957

CINDY VALERI
243 HILL RANCH DR
THOUSAND OAKS, CA 91362-2783

CINDY VARGAS
6500 TELEPHONE RD APT 2008
VENTURA, CA 93003-4439

CINDY VEGA
2044 PARK DR
VENTURA, CA 93003-7424

CINDY WILLIAMS
113 MONICA CIR
NEWBURY PARK, CA 91320-4337

CINDY WILTON
649 EMPIRE AVE
VENTURA, CA 93003-5005

CINDY YOUNG
1150 VENTURA BLVD SPC 1
CAMARILLO, CA 93010-7601

CINOS MILLESON
2115 VIOLA WAY
OXNARD, CA 93030-663

CINTHIA BURRELL
3700 DEAN DR UNIT 1808
VENTURA, CA 93003-3396

CINTHYA DELGADO
1424 VIDA DR
OXNARD, CA 93030-122

CINTHYA GARCIA
350 ORCHARD PL APT 627
OXNARD, CA 93036-1561

CIPRIAN RAMIREZ
461 CALLE EL AVION UNIT A
CAMARILLO, CA 93010-2989

CIRA MARQUEZ
1404 VIDA DR
OXNARD, CA 93030-122

CIRIA QUINONES
401 DANVERS RIVER DR APT 315
OXNARD, CA 93036-5561

CIRIL CAPKO
130 N GARDEN ST UNIT 1309
VENTURA, CA 93001-2556

CIRILO ESCUTIA
602 W VINEYARD AVE
OXNARD, CA 93036-1927

CIRILO SALCEDO
217 KELLOGG ST
VENTURA, CA 93001-1733

CIRO MENJIVAR
668 AVENIDA DE LA PLATA
NEWBURY PARK, CA 91320-2425

CIRO ROCHA
1922 NARANJA LN
OXNARD, CA 93036-7957

CJ SHELDON
106 MADONNA LN
NEWBURY PARK, CA 91320-3927

CJ WILSON
1276 LUCERO ST
CAMARILLO, CA 93010-3050

CLAIR LEVY
223 ERBES RD APT 216
THOUSAND OAKS, CA 91362-2718

CLAIRE ADAMS
1817 ONDA DR
CAMARILLO, CA 93010-6235

CLAIRE BREVIDORO
1401 LOMBARD ST APT 2607
OXNARD, CA 93030-8278

CLAIRE CARLSON
214 S KALORAMA ST APT 207
VENTURA, CA 93001-5932

CLAIRE CHARBONNEAU
550 FOREST PARK BLVD APT 313B
OXNARD, CA 93036-5539

CLAIRE DAY
1298 AVENIDA DE APRISA
CAMARILLO, CA 93010-7437

CLAIRE DIDZIULIS
37 CEDAR CREST CT
NEWBURY PARK, CA 91320-3621

CLAIRE FISK
6505 LADA AVE
CAMARILLO, CA 93012-8156

CLAIRE GILLAN
1531 PASEO BARONA
CAMARILLO, CA 93010-9269

CLAIRE HUNTER
1309 HACIENDA DR
OXNARD, CA 93030-414

CLAIRE JEAN
2534 NORTHBROOK DR
OXNARD, CA 93036-1580

CLAIRE KELLY
1224 BOBWHITE CT
VENTURA, CA 93003-6158

CLAIRE LEE
487 OAK TREE LN APT B
THOUSAND OAKS, CA 91360-5550

CLAIRE LEIBERT
2720 E PONDEROSA DR APT 67
CAMARILLO, CA 93010-4850

CLAIRE MCBRIDE
5296 LAFAYETTE ST
VENTURA, CA 93003-4218

CLAIRE MILLER
16303 VILLAGE 16
CAMARILLO, CA 93012-7305

CLAIRE MONTGOMERY
435 CORNELL PL
VENTURA, CA 93003-3858

CLAIRE OHAVER
4900 TELEGRAPH RD APT 635
VENTURA, CA 93003-4127

CLAIRE SINGLETON
542 MARTINIQUE PL
NEWBURY PARK, CA 91320-2835

CLAIRE STONICH
349 SPINDLEWOOD CT
CAMARILLO, CA 93012-906

CLAIRE SWEENEY
2950 DIANA CT
NEWBURY PARK, CA 91320-3115

CLAIRE TELFORD
1706 SANTA YNEZ ST
VENTURA, CA 93001-3333

CLAIRE WHITEHEAD
224 OAKLEAF DR APT 104
THOUSAND OAKS, CA 91360-3805

CLAIRE WILLIAMS
311 FOX HILLS DR
THOUSAND OAKS, CA 91361-1304

CLARA AGUIRRE
171 W STROUBE ST APT M
OXNARD, CA 93036-1390

CLARA ALVEAR
1410 SABRINA ST
OXNARD, CA 93036-2627

CLARA APPLEGARTH
1178 E SANTA CLARA ST
VENTURA, CA 93001-3126

CLARA CHANDLER
1575 AGUSTA AVE
CAMARILLO, CA 93010-3117

CLARA DURAN
921 MOBIL AVE
CAMARILLO, CA 93010-4627

CLARA ESPINO
5536 LAFAYETTE ST
VENTURA, CA 93003-4236

CLARA GUERRERO
600 OCOTLAN WAY
OXNARD, CA 93030-2591

CLARA HATFIELD
2581 UPPER BAY DR
OXNARD, CA 93036-6208

CLARA HYMAN
2068 SHOEMAKER LN
NEWBURY PARK, CA 91320-5706

CLARA LAWSON
3224 JESSICA ST
NEWBURY PARK, CA 91320-4401

CLARA MARTIN
660 RACQUET CLUB LN
THOUSAND OAKS, CA 91360-2542

CLARA MONTENEGRO
596 AVENIDA DE LA PLATA
NEWBURY PARK, CA 91320-2409

CLARA NORDIN
1220 JOHNSON DR SPC 138
VENTURA, CA 93003-506

CLARA PEREZ
2149 PALOS CT
NEWBURY PARK, CA 91320-3335

CLARA RAMOS
593 WALNUT DR
OXNARD, CA 93036-1430

CLARA RODRIGUEZ
387 N OLIVE ST
VENTURA, CA 93001-1869

CLARA SARMIENTO
116 KELLOGG ST
VENTURA, CA 93001-1753

CLARE DONNELLY TAYLOR
755 POLI ST APT F
VENTURA, CA 93001-5970

CLARE FRITZEN
768 CORTE SOL
CAMARILLO, CA 93010-9112

CLARE GAHAN
471 RANCHO DR
VENTURA, CA 93003-4602

CLARE MERRIMAN
206 CALLE HIGUERA
CAMARILLO, CA 93010-1727

CLARE PATTERSON
823 VIA LORENTE
CAMARILLO, CA 93012-8174

CLARE SADOWSKI
405 HODENCAMP RD APT 141
THOUSAND OAKS, CA 91360-5498

CLARENCE CHATMAN
654 RACQUET CLUB LN
THOUSAND OAKS, CA 91360-2542

CLARENCE CROWLEY
46 NORTHAM AVE
NEWBURY PARK, CA 91320-3324

CLARENCE DEVOE
507 DORENA DR
NEWBURY PARK, CA 91320-3018

CLARENCE DYER
38 DEBUSSY LN
VENTURA, CA 93003-5322

CLARENCE DYKSTERHUIS
300 ROLLING OAKS DR APT 211
THOUSAND OAKS, CA 91361-1293

CLARENCE JONES
2640 WAGON WHEEL RD APT 321
OXNARD, CA 93036-2143

CLARENCE LUCAS
255 GREEN HEATH PL
THOUSAND OAKS, CA 91361-1114

CLARENCE YEUNG
3314 IVY GARDEN CT
CAMARILLO, CA 93012-7751

CLARICE COUEY
422 LAKEVIEW CT
OXNARD, CA 93036-5324

CLARICE NELSON
301 W VINEYARD AVE APT 439
OXNARD, CA 93036-2076

CLARICIA DURAN
353 RIVERPARK BLVD UNIT 204
OXNARD, CA 93036-7647

CLARINDA PHAM
699 OAK SHADOW VIEW PL
NEWBURY PARK, CA 91320-4102

CLARISA FERNANDEZ
684 LOIS AVE
NEWBURY PARK, CA 91320-2133

CLARISSA ALVAREZ
192 W MISSION AVE
VENTURA, CA 93001-1830

CLARISSA BUTLER
266 EL BOSQUECILLO
CAMARILLO, CA 93010-2862

CLARISSA CASTRO
301 W VINEYARD AVE APT 385
OXNARD, CA 93036-2073

CLARISSA DONG
73 CALLE CATALUNA
CAMARILLO, CA 93012-9471

CLARISSA GONZALES
2444 ALVARADO ST APT D7
OXNARD, CA 93036-1744

CLARISSA PUIG
271 MACMILLAN AVE
VENTURA, CA 93001-3319

CLARISSA QUEZADA
761 ASTER ST APT 167
OXNARD, CA 93036-2944

CLARISSA SCHUYLER
3249 JESSICA ST
NEWBURY PARK, CA 91320-4402

CLARISSA THOMAS
236 W RAMONA ST APT 9
VENTURA, CA 93001-4602

CLARISSE LINCIR
2691 MICHAEL DR
NEWBURY PARK, CA 91320-3253

CLARISSE MOONEY
214 S KALORAMA ST APT 217
VENTURA, CA 93001-5933

CLARISSE WANGELINE
2595 BAYSHORE AVE
VENTURA, CA 93001-3913

CLARITA HUNTER
605 CALLE LAGUNA
OXNARD, CA 93030-8065

CLARITA MENDOZA
609 LANTANA ST APT 14
CAMARILLO, CA 93010-6137

CLARITA MILANO
3010 CANOPY DR
CAMARILLO, CA 93012-7762

CLARK BROWN
1550 SANTA BARBARA ST
VENTURA, CA 93001-3339

CLARK FARRELL
731 SHADOW LAKE DR
THOUSAND OAKS, CA 91360-2593

CLARK GARMAN
126 RIPLEY ST APT 6
CAMARILLO, CA 93010-2604

CLARK GOODWIN
6944 PENGUIN ST
VENTURA, CA 93003-7152

CLARK MENKES
5342 CORTE PICO VERDE
CAMARILLO, CA 93012-5323

CLARK MOLSTER
126 HOPE RD
NEWBURY PARK, CA 91320-4716

CLARK OSTRANDER
48 N BRENT ST
VENTURA, CA 93003-2808

CLARK WEGER
244 GAZANIA CT
THOUSAND OAKS, CA 91362-2753

CLASTINE GARCIA
501 W VINEYARD AVE APT 531
OXNARD, CA 93036-1961

CLAUD KIMP
6600 TELEPHONE RD APT 1302
VENTURA, CA 93003-833

CLAUD MARES
1069 BELLEZA ST
CAMARILLO, CA 93012-8163

CLAUDE WALKER
2762 E PONDEROSA DR APT 235
CAMARILLO, CA 93010-4860

CLAUDE WALLACE
2062 CHAPEL DR
CAMARILLO, CA 93010-7942

CLAUDE WALLACE
2121 GRANDVIEW DR
CAMARILLO, CA 93010-7950

CLAUDETTE CHIRINOS
1004 BOLLIN AVE
CAMARILLO, CA 93010-4708

CLAUDETTE DAVIES
515 HOLLYBURNE LN
THOUSAND OAKS, CA 91360-2533

CLAUDETTE GENTLE
3335 ROCKHAMPTON DR
CAMARILLO, CA 93012-7739

CLAUDETTE MICHAUD
86 CALETA DR
CAMARILLO, CA 93012-5106

CLAUDETTE RAMIREZ
1975 SAN NICHOLAS ST
VENTURA, CA 93001-3578

CLAUDIA ALVAREZ
1300 SARATOGA AVE UNIT 1506
VENTURA, CA 93003-6415

CLAUDIA APARICIO
2924 ALVARADO ST
OXNARD, CA 93036-1707

CLAUDIA AUGER
1292 TIERRA DR
THOUSAND OAKS, CA 91362-2252

CLAUDIA BARRERAS
6704 RALSTON ST
VENTURA, CA 93003-6228

CLAUDIA BEAUMONT
804 CAPITAN ST
NEWBURY PARK, CA 91320-3655

CLAUDIA BENTON
2464 BUNTING AVE
VENTURA, CA 93003-6902

CLAUDIA BRILL
1331 CYPRESS POINT LN APT 103
VENTURA, CA 93003-7821

CLAUDIA CASILLAS
251 IOWA PL
OXNARD, CA 93036-1206

CLAUDIA CASTANEDA
3440 GEORGE ST
OXNARD, CA 93036-1440

CLAUDIA CASTILLO
521 GARONNE ST
OXNARD, CA 93036-5314

CLAUDIA CAUDILL
4685 CAMPUS ST
VENTURA, CA 93003-3821

CLAUDIA CHAVEZ
1421 LOMBARD ST APT 2407
OXNARD, CA 93030-8276

CLAUDIA CORDERO
2020 ZOCOLO ST APT 350
OXNARD, CA 93036-3743

CLAUDIA DECEA
791 ROWLAND AVE
CAMARILLO, CA 93010-4562

CLAUDIA DELACRUZ
161 N CONEJO SCHOOL RD APT A
THOUSAND OAKS, CA 91362-3145

CLAUDIA FERNANDEZ
498 SIMON WAY
OXNARD, CA 93036-1325

CLAUDIA FERNANDEZ MORALES
2625 BALBOA ST
OXNARD, CA 93036-1741

CLAUDIA GARCIA
403 GARONNE ST
OXNARD, CA 93036-5313

CLAUDIA GOMEZ
1659 LIMONERO PL
OXNARD, CA 93030-2571

CLAUDIA KASER
248 GAZANIA CT
THOUSAND OAKS, CA 91362-2753

CLAUDIA KUNZE
3134 CENTRAL AVE
VENTURA, CA 93003-3203

CLAUDIA LEWIS
1215 ANCHORS WAY DR SPC 143
VENTURA, CA 93001-280

CLAUDIA MANCILLAS
196 W MISSION AVE
VENTURA, CA 93001-1830

CLAUDIA MARTINEZ
1632 TIESA LN
OXNARD, CA 93030-114

CLAUDIA MCKIM
2651 PHEASANT HILL RD
CAMARILLO, CA 93010-6567

CLAUDIA MELGAR
183 SHAMROCK CT
NEWBURY PARK, CA 91320-3438

CLAUDIA MENJIVAR
510 OAK TREE LN APT B
THOUSAND OAKS, CA 91360-5552

CLAUDIA NAGATOSHI
1543 SILVER SHADOW DR
NEWBURY PARK, CA 91320-3525

CLAUDIA NARANJO
2014 DOMAR PL
OXNARD, CA 93036-8202

CLAUDIA NEVAREZ
2594 E OCEAN AVE
VENTURA, CA 93003-4517

CLAUDIA NICHOLSON
489 OAKHAMPTON ST
THOUSAND OAKS, CA 91361-1343

CLAUDIA OLIVO
574 HOUSTON DR
THOUSAND OAKS, CA 91360-5943

CLAUDIA PALMA
555 ROSEWOOD AVE APT 1103
CAMARILLO, CA 93010-5935

CLAUDIA PANTOJA
223 VANDERBILT DR
OXNARD, CA 93036-2406

CLAUDIA PANTOJA
243 RIVERDALE CT APT 406
CAMARILLO, CA 93012-7790

CLAUDIA POXON
200 S GLENN DR APT 36
CAMARILLO, CA 93010-7909

CLAUDIA PUENTES
813 HACIENDA DR
CAMARILLO, CA 93012-5215

CLAUDIA RAMIREZ
235 ROSEWOOD ST
VENTURA, CA 93001-1669

CLAUDIA RAMIREZ
839 VIA PACHECO
CAMARILLO, CA 93012-5251

CLAUDIA RANDOSH
903 PASEO CAMARILLO APT 870
CAMARILLO, CA 93010-737

CLAUDIA RAYA
147 W HARRISON AVE APT B
VENTURA, CA 93001-5813

CLAUDIA RIVA
190 W HARRISON AVE APT A
VENTURA, CA 93001-6816

CLAUDIA RIVERA
3891 FOUNTAIN ST
CAMARILLO, CA 93012-7723

CLAUDIA ROBLES
262 W RAMONA ST APT 17
VENTURA, CA 93001-4695

CLAUDIA RODRIGUEZ
1400 SABRINA ST
OXNARD, CA 93036-2627

CLAUDIA RODRIGUEZ
1791 HOBART DR
CAMARILLO, CA 93010-3159

CLAUDIA RODRIGUEZ
2918 ALVARADO ST
OXNARD, CA 93036-1707

CLAUDIA RODRIGUEZ
6927 SWAN ST
VENTURA, CA 93003-7143

CLAUDIA RYAN
855 BUENA VISTA ST APT 15
VENTURA, CA 93001-2037

CLAUDIA SALAS
1710 W HILLCREST DR APT 58
NEWBURY PARK, CA 91320-2303

CLAUDIA SANCHEZ
3481 FRANKIE DR
NEWBURY PARK, CA 91320-2106

CLAUDIA SICAL
1612 MARINERO PL
OXNARD, CA 93030-2568

CLAUDIA SOLIS
817 PASEO LA VIDA
OXNARD, CA 93030-8057

CLAUDIA TELLEZ
1668 E OCEAN AVE
VENTURA, CA 93001-3304

CLAUDIA THACKER
331 S SEAWARD AVE
VENTURA, CA 93003-2715

CLAUDIA THOMPSON
1330 RIBERA WAY
OXNARD, CA 93030-5496

CLAUDIA TISCARENO
2240 EDELWEISS ST
OXNARD, CA 93036-1903

CLAUDIA TUCKER
1315 HANOVER LN
VENTURA, CA 93001-4071

CLAUDIA VASQUEZ
3400 SAN LUIS ST
VENTURA, CA 93003-3014

CLAUDIA VEGA
2444 ALVARADO ST APT E12
OXNARD, CA 93036-1751

CLAUDIA VILLANUEVA
1300 SARATOGA AVE UNIT 100
VENTURA, CA 93003-6401

CLAUDIA WHITE
241 EL CIELO
NEWBURY PARK, CA 91320-1002

CLAUDIA YANZON
2112 KALMIA CT
OXNARD, CA 93030-6094

CLAUDIA YOUNG
1014 WALNUT DR
OXNARD, CA 93036-1842

CLAUDINE BERNARD
140 BRAZIL ST APT A203
THOUSAND OAKS, CA 91360-5672

CLAUDINE DODD
645 CORTE ESTRELLA
CAMARILLO, CA 93010-9109

CLAUDINE SILVA
3737 PALOMA DR
VENTURA, CA 93003-3127

CLAUDIO ABEGONIA
146 MAEGAN PL APT 8
THOUSAND OAKS, CA 91362-2757

CLAUDIO COMPANY
429 FALLEN LEAF AVE
CAMARILLO, CA 93012-5129

CLAUDIO MONTES
1973 LOS FELIZ DR APT 224
THOUSAND OAKS, CA 91362-5525

CLAUDIO PAIVA
460 FOREST PARK BLVD APT 318
OXNARD, CA 93036-5503

CLAUDIO ROBLES
175 DORENA DR
NEWBURY PARK, CA 91320-3117

CLAUDIO SOLIS
61 E RAMONA ST
VENTURA, CA 93001-1904

CLAY DAVIDSON
2177 JAMES AVE
VENTURA, CA 93003-6734

CLAY GALLAGHER
1042 BATH LN
VENTURA, CA 93001-3817

CLAY GALLIMORE
668 VALLEY OAK LN
NEWBURY PARK, CA 91320-4037

CLAY LOTHERY
935 E MAIN ST
VENTURA, CA 93001-3025

CLAYTON BARBOSA
7478 LEMUR ST
VENTURA, CA 93003-6833

CLAYTON BEERWORTH
130 CHARLA CT
NEWBURY PARK, CA 91320-3902

CLAYTON CROSBY
1375 POLI ST APT 3
VENTURA, CA 93001-3247

CLAYTON FERGUSON
7035 PASEO ENCANTADA
CAMARILLO, CA 93012-9436

CLAYTON GRAHAM
3008 MARTHA DR
VENTURA, CA 93003-2934

CLAYTON GRESS
2266 ADRIAN ST
NEWBURY PARK, CA 91320-3304

CLAYTON NOBLE
1690 E HILLCREST DR APT 1
THOUSAND OAKS, CA 91362-2617

CLAYTON ROTTNER
1890 W HILLCREST DR APT 601
NEWBURY PARK, CA 91320-2371

CLAYTON RUTKOWSKI
1198 VIA MONTOYA
CAMARILLO, CA 93010-4842

CLAYTON VALLEN
24 W SIMPSON ST
VENTURA, CA 93001-1856

CLELL VANDEBURGT
2665 POLI ST
VENTURA, CA 93003-1554

CLEM PARKER
1175 ACADIA PL
VENTURA, CA 93003-5901

CLEMENCIA OROZCO
1300 SARATOGA AVE UNIT 1709
VENTURA, CA 93003-6425

CLEMENCIA PEREZ
2000 JACINTO DR
OXNARD, CA 93030-8095

CLEMENCIO RAMIREZ
893 ORANGE DR
OXNARD, CA 93036-1724

CLEMENT BLAKE
6600 TELEPHONE RD APT 1603
VENTURA, CA 93003-854

CLEMENT CELESTIN
427 ARBOR LANE CT APT 104
THOUSAND OAKS, CA 91360-7205

CLEMENT FRAMIL
316 LUPE AVE
NEWBURY PARK, CA 91320-3230

CLEMENTE ACEVEDO
1989 LOS FELIZ DR APT 255
THOUSAND OAKS, CA 91362-5523

CLEMENTE ALBARRAN
30 E SIMPSON ST
VENTURA, CA 93001-1933

CLEMENTINE RAJCZYK
98 MADONNA LN
NEWBURY PARK, CA 91320-3925

CLEONARD TAYLOR
2416 GRAPEVINE DR
OXNARD, CA 93036-1576

CLETA CASH
590 JORDAN AVE
VENTURA, CA 93001-3639

CLETE HUENING
227 CALLE DE LA ROSA
CAMARILLO, CA 93012-5006

CLETO RIVERA
2171 PASEO ISLA
OXNARD, CA 93030-5584

CLEVELAND NEWTON
24 LAS POSAS RD APT 214
CAMARILLO, CA 93010-2788

CLIFF KEARSLEY
9119 VILLAGE 9
CAMARILLO, CA 93012-6929

CLIFF MCLAUGHLIN
266 RODGERS ST
VENTURA, CA 93003-8265

CLIFF SUSAN
349 SOLARES ST
CAMARILLO, CA 93010-7801

CLIFFORD BAKER
647 AVENIDA DE LA PLATA
NEWBURY PARK, CA 91320-2422

CLIFFORD BURKE
673 EDWARD SCHOLLE DR
CAMARILLO, CA 93010-7896

CLIFFORD GOODFELLOW
364 SPRING OAK RD UNIT 2036
CAMARILLO, CA 93010-7523

CLIFFORD HARDY
2518 KENTIA ST
OXNARD, CA 93036-1597

CLIFFORD JOSEPH
745 GARONNE ST
OXNARD, CA 93036-5346

CLIFFORD LINDER
3173 PORTER LN
VENTURA, CA 93003-4816

CLIFFORD MONTGOMERY
1339 POLI ST
VENTURA, CA 93001-3265

CLIFFORD MOORE
2260 ADRIAN ST
NEWBURY PARK, CA 91320-3304

CLIFFORD SORGE
1890 W HILLCREST DR APT 377
NEWBURY PARK, CA 91320-2396

CLIFFORD TIETZ
1858 REGENT ST
CAMARILLO, CA 93010-4559

CLIFFORD WADSWORTH
4900 TELEGRAPH RD APT 120
VENTURA, CA 93003-4101

CLIFFORD WAGGONER
296 VIRGINIA DR
VENTURA, CA 93003-1533

CLIFFORD WALKUSH
324 ANACAPA ST
VENTURA, CA 93001-3635

CLIFTON CASEY
750 SIDONIA AVE
VENTURA, CA 93003-5002

CLIFTON FREDELL
137 S PALM ST APT 710
VENTURA, CA 93001-2737

CLIFTON JONES
5234 HARVARD ST
VENTURA, CA 93003-3944

CLIFTON SIMONSON
400 CALLE MADURO
CAMARILLO, CA 93010-9133

CLIFTON WALKER
610 FESTIVO ST
OXNARD, CA 93030-7304

CLINT CAMAT
2651 WAGON WHEEL RD UNIT 250
OXNARD, CA 93036-1353

CLINT GABRIELSON
955 SEAMIST PL APT 101
VENTURA, CA 93003-481

CLINT ROBBINS
60 N LAUREL ST APT 6
VENTURA, CA 93001-3044

CLINTON EICHELBERGER
1081 BARBER LN
VENTURA, CA 93003-5270

CLINTON ELSEMORE
1644 SPRINGHAVEN AVE
NEWBURY PARK, CA 91320-3466

CLINTON FOSTER
1817 E THOMPSON BLVD APT 4
VENTURA, CA 93001-3462

CLINTON HOOPER
659 MARSH RONDO
CAMARILLO, CA 93010-4825

CLINTON MUIR
753 CAMINO LAS CONCHAS
THOUSAND OAKS, CA 91360-2374

CLINTON MYERS
1026 VAQUERO DR
OXNARD, CA 93030-6171

CLINTON SMITH
892 EMPIRE AVE APT 22
VENTURA, CA 93003-4924

CLINTON STAMMER
1497 AGUSTA AVE
CAMARILLO, CA 93010-3158

CLYDE BEATTY
208 S SANTA ROSA ST
VENTURA, CA 93001-3433

CLYDE CALLAWAY
114 W CENTER ST
VENTURA, CA 93001-1813

CLYDE LEE
2222 LOS FELIZ DR APT 207
THOUSAND OAKS, CA 91362-3047

CLYDE LEE
2742 PREBLE AVE
VENTURA, CA 93003-4614

CLYDE MEARS
953 FAIRCHILD AVE
CAMARILLO, CA 93010-4620

CLYDE TAYLOR
278 S EMMA AVE
VENTURA, CA 93003-4739

CLYDIE WRIGHT
4900 TELEGRAPH RD APT 44
VENTURA, CA 93003-8144

CMELL BROWN
5353 FELICIA ST
CAMARILLO, CA 93012-7311

COBRIEN O'BRIEN
420 GRAND OAK LN
THOUSAND OAKS, CA 91360-2452

CODI CASSIANO
3361 MICHAEL DR
NEWBURY PARK, CA 91320-3129

CODY ALLEN
1588 VISTA DEL MAR DR
VENTURA, CA 93001-3732

CODY ARTHUR
1188 CHALMETTE AVE
VENTURA, CA 93003-5846

CODY BATTERTON
6600 TELEPHONE RD APT 305
VENTURA, CA 93003-5586

CODY BERNTSEN
3481 LOUIS DR
NEWBURY PARK, CA 91320-2929

CODY DOHS
1215 SARATOGA AVE
VENTURA, CA 93003-5816

CODY EDGAR
207 ANACAPA ST APT A
VENTURA, CA 93001-5554

CODY FOSTER
534 COLLEGE DR
VENTURA, CA 93003-3414

CODY ROBERTS
2288 ELIZABETH DR
VENTURA, CA 93003-6709

CODY ROBERTS
83 N SANTA CRUZ ST APT 4
VENTURA, CA 93001-3580

CODY SKINNER
1663 TEJON CT
CAMARILLO, CA 93010-3228

CODY SMITH
4282 VARSITY ST
VENTURA, CA 93003-3804

CODY SMITH
6905 GULL CT
VENTURA, CA 93003-6280

CODY WALKER
241 WINDROSE CT
NEWBURY PARK, CA 91320-3573

CODY YOST
7021 FLICKER CT
VENTURA, CA 93003-6232

CODY ZOESCH
607 CHAPALA DR
CAMARILLO, CA 93010-6028

COLBY HILL
405 NEWCASTLE ST
THOUSAND OAKS, CA 91361-1339

COLBY LEONELLI
639 CAMINO MANZANAS
THOUSAND OAKS, CA 91360-2119

COLBY MAJERNIK
881 SAINT CHARLES DR APT 3
THOUSAND OAKS, CA 91360-4015

COLBY SCHMEECKLE
1320 SAN SIMEON CT UNIT 6
VENTURA, CA 93003-6027

COLBY SMITH
3821 GOLDEN POND DR
CAMARILLO, CA 93012-7740

COLE BELIO
742 FOREST PARK BLVD APT 220
OXNARD, CA 93036-5411

COLE BENSON
2717 SEAHORSE AVE
VENTURA, CA 93001-4150

COLE BRIGGS
451 S BRENT ST
VENTURA, CA 93003-4706

COLE ENGEL
216 W PROSPECT ST
VENTURA, CA 93001-1848

COLE GABRELL
2783 COLONIA AVE
OXNARD, CA 93036-1217

COLE GANSER
647 BENNETT AVE
VENTURA, CA 93003-410

COLE GERWIN
2207 DERBY ST
CAMARILLO, CA 93010-3307

COLE HARDWICK
122 S VENTURA AVE UNIT 101
VENTURA, CA 93001-3288

COLE KENNEY
2888 SHIRLEY DR
NEWBURY PARK, CA 91320-3073

COLE KESSLER
211 GREEN HEATH PL
THOUSAND OAKS, CA 91361-1106

COLE MCCLUNG
1209 MONTE SERENO DR
THOUSAND OAKS, CA 91360-2410

COLE MORDA
2262 BUFFALO AVE
VENTURA, CA 93003-7029

COLE MULLER
424 TUOLUMNE AVE APT 210
THOUSAND OAKS, CA 91360-4114

COLE NEWTON
103 N ASHWOOD AVE APT 905
VENTURA, CA 93003-1847

COLE O'CONNOR
1656 SHORELINE ST
CAMARILLO, CA 93010-6016

COLE PICKETT
1173 CYPRESS POINT LN APT 201
VENTURA, CA 93003-6075

COLE ROAM
1023 BROCKTON LN
VENTURA, CA 93001-3809

COLE TRACY
1323 MOBIL AVE
CAMARILLO, CA 93010-3319

COLE WENAL
3090 CHANNEL DR APT 215
VENTURA, CA 93003-4942

COLEMAN EPSTEIN
2906 BAYSHORE AVE
VENTURA, CA 93001-4126

COLETTA BAUER
6378 MOON DR
VENTURA, CA 93003-239

COLETTE CHAFFEE
926 SEASIDE CT
VENTURA, CA 93001-4221

COLETTE DORE
3900 E MAIN ST SPC 29
VENTURA, CA 93003-335

COLETTE SIMMONS
165 GREEN VALE DR
CAMARILLO, CA 93010-2632

COLIN AMICO
2738 DUNNIGAN ST
CAMARILLO, CA 93010-3513

COLIN BARTON
955 SEAMIST PL APT 107
VENTURA, CA 93003-481

COLIN BROWN
227 WESLEY AVE
VENTURA, CA 93003-3444

COLIN FLAHERTY
960 KINGSLEY CIR
THOUSAND OAKS, CA 91360-5342

COLIN GRAY
35 W THOMPSON BLVD UNIT 205
VENTURA, CA 93001-2555

COLIN HANELY
24 SANDRA CT
NEWBURY PARK, CA 91320-4302

COLIN HURFORD
975 MCHUGH CT
VENTURA, CA 93003-5438

COLIN KARBUM
1706 E OCEAN AVE APT D
VENTURA, CA 93001-3357

COLIN MCINTIRE
867 LINDEN CIR
THOUSAND OAKS, CA 91360-5319

COLIN MONTROSE
1010 PACIFIC STRAND PL APT 208
VENTURA, CA 93003-200

COLIN PARSINIA
3435 LOUIS DR
NEWBURY PARK, CA 91320-2929

COLIN PATRICK
2469 WARBLER AVE
VENTURA, CA 93003-7148

COLIN TAYLOR
436 HURST AVE
VENTURA, CA 93001-3415

COLINE GEORGE
2725 HARTNELL ST
CAMARILLO, CA 93010-6525

COLLEEN ADAMS
560 CALLE LA RODA APT 130
CAMARILLO, CA 93010-2739

COLLEEN BARNES
614 S SEAWARD AVE
VENTURA, CA 93003-4523

COLLEEN BARTKOVICH
630 W VINEYARD AVE
OXNARD, CA 93036-1927

COLLEEN BURNS
287 RODGERS ST
VENTURA, CA 93003-5208

COLLEEN CARPIO
3610 SPANISH GATE DR
NEWBURY PARK, CA 91320-2055

COLLEEN DEBLER
221 DEVIA DR
NEWBURY PARK, CA 91320-3114

COLLEEN DELANEY
225 BARCELONA ST
CAMARILLO, CA 93010-7743

COLLEEN FIELDER
1386 CAMDEN LN
VENTURA, CA 93001-4034

COLLEEN FLORES
622 COURTNEY CT
NEWBURY PARK, CA 91320-3007

COLLEEN FOXWORTHY
1305 MONTE SERENO DR
THOUSAND OAKS, CA 91360-2412

COLLEEN GARNER
1215 ANCHORS WAY DR SPC 198
VENTURA, CA 93001-6241

COLLEEN GULBRANSON
114 ENCINO AVE
CAMARILLO, CA 93010-1721

COLLEEN HAWS
616 HACIENDA DR
CAMARILLO, CA 93012-5212

COLLEEN HAYES
270 YELLOWSTONE AVE
NEWBURY PARK, CA 91320-4134

COLLEEN HUSHER
853 VALLE LINDO DR
CAMARILLO, CA 93010-2954

COLLEEN LI
76 ILEX DR
NEWBURY PARK, CA 91320-3353

COLLEEN LOUGHLIN
191 CALLE DE LA ROSA
CAMARILLO, CA 93012-5004

COLLEEN LYSKIN
5604 FLOYD ST
VENTURA, CA 93003-423

COLLEEN MCCARTHY
143 VERDI RD
VENTURA, CA 93003-5344

COLLEEN MCMANUS
146 MAEGAN PL APT 5
THOUSAND OAKS, CA 91362-2757

COLLEEN MCMILLIN
4390 LEATHERWOOD CT
CAMARILLO, CA 93012-911

COLLEEN MITCHELL
91 OCATILLO AVE
NEWBURY PARK, CA 91320-3331

COLLEEN MYERS
240 EVA ST
VENTURA, CA 93003-4761

COLLEEN PUCKETT
75 ANACAPA ST
VENTURA, CA 93001-3529

COLLEEN RAFTERY
66 S VENTURA AVE APT 119
VENTURA, CA 93001-2738

COLLEEN REINER
1223 NORWICH LN
VENTURA, CA 93001-4001

COLLEEN RIEDELL
109 N SANTA ROSA ST
VENTURA, CA 93001-3444

COLLEEN RUPP
5465 BENJAMIN CT
VENTURA, CA 93003-419

COLLEEN SHIELDS
445 BORCHARD DR
VENTURA, CA 93003-4623

COLLEEN SMOLENSKI
135 HEAVENLY VALLEY RD
NEWBURY PARK, CA 91320-4700

COLLEEN SOANS
1230 BRYCE WAY
VENTURA, CA 93003-5943

COLLEEN THORNDIKE
15 CAROB DR
NEWBURY PARK, CA 91320-3344

COLLEEN TUCKER
350 PASEO DE PLAYA UNIT 325
VENTURA, CA 93001-2754

COLLEEN WEBB
6498 STORK ST
VENTURA, CA 93003-6212

COLLEEN WESTHOFF
399 ERBES RD APT 4
THOUSAND OAKS, CA 91362-2727

COLLEEN WIDNER
66 S VENTURA AVE APT 115
VENTURA, CA 93001-2738

COLLEEN YINGER
1640 CRYSTAL VIEW CIR
NEWBURY PARK, CA 91320-4568

COLLETTE HARDING
1345 WEYMOUTH LN
VENTURA, CA 93001-4049

COLLETTE PHILIPP
5361 HIDALGO ST
CAMARILLO, CA 93012-6732

COLLIN BUFANO
1291 CALLE PECOS
THOUSAND OAKS, CA 91360-2350

COLLIN CARDINO
3487 GLORIA DR
NEWBURY PARK, CA 91320-2008

COLLIN DANIELS
520 SHERIDAN WAY
VENTURA, CA 93001-1853

COLLIN HENRY
113 N DUNNING ST
VENTURA, CA 93003-3005

COLLIN HURFORD
341 S SANTA CRUZ ST
VENTURA, CA 93001-3646

COLLIN KRUSCHKE
268 ESTANCIA PL
CAMARILLO, CA 93012-5241

COLLIN MASIEL
2968 SEAHORSE AVE
VENTURA, CA 93001-4250

COLLIN MOORE
800 SAINT CHARLES DR APT 5
THOUSAND OAKS, CA 91360-4064

COLLIN PESKETT
252 SPRING OAK RD UNIT 2435
CAMARILLO, CA 93010-7516

COLLIN RYAN
772 POLI ST APT B
VENTURA, CA 93001-2955

COLLIN SASSE
3441 FRANKIE DR
NEWBURY PARK, CA 91320-2106

COLLIN THURSTON
186 STONEGATE RD
CAMARILLO, CA 93010-7575

COLLINA MEYER
2511 BAYSHORE AVE
VENTURA, CA 93001-3913

COLON ZEEK
121 W COLLINS ST APT 214
OXNARD, CA 93036-1661

COLT BEAVERS
369 PASEO DE PLAYA APT 308
VENTURA, CA 93001-2751

COLTON DAMBRA
1501 LOMBARD ST APT 2314
OXNARD, CA 93030-8279

COLTON RIDGWAY
1427 FLORA LN
OXNARD, CA 93030-6083

COLTON WEGRZYN
694 DEERHUNTER LN
CAMARILLO, CA 93010-6563

COMMERICAL SIERRA
143 VIA ROSAL
CAMARILLO, CA 93012-5030

CONCEPCION ARAYATA
2425 LARKHAVEN LN
OXNARD, CA 93036-6249

CONCEPCION CAZARES
1158 VAQUERO CIR
OXNARD, CA 93030-6174

CONCEPCION CORNEJO
2044 BLACKBERRY CIR
OXNARD, CA 93036-9062

CONCEPCION MANWARREN
1105 CORTE LAS HOLAS
OXNARD, CA 93030-8043

CONCEPCION MORALES
2696 BALBOA ST
OXNARD, CA 93036-1758

CONCEPCION MORALES
615 KOHALA ST
OXNARD, CA 93030-8096

CONCEPCION PEREZ
22 BARODA DR
CAMARILLO, CA 93012-6727

CONCEPTION DAVILA
925 E HILLCREST DR
THOUSAND OAKS, CA 91360-6026

CONCEPTION GARCIA
2443 JACARANDA DR
OXNARD, CA 93036-8506

CONCETTA BAKER
146 KENNETH ST
CAMARILLO, CA 93010-7838

CONCETTA NOCERA
668 CAMINO VERDE
THOUSAND OAKS, CA 91360-2116

CONCHA CHAVEZ
2130 BLACKBERRY CIR
OXNARD, CA 93036-9063

CONCHEITA MCKENZIE
104 MAEGAN PL APT 8
THOUSAND OAKS, CA 91362-2765

CONCHITA BROWN
1692 RAMONA DR
NEWBURY PARK, CA 91320-3458

CONCHITA VIRGINES
215 BLUEBERRY LN APT D
THOUSAND OAKS, CA 91360-7918

CONNELL RYAN
3491 FRANKIE DR
NEWBURY PARK, CA 91320-2106

CONNER CLEMMONS
1528 LOS SANTOS CT
CAMARILLO, CA 93010-7500

CONNIE ADAMS
168 TAHQUITZ DR
CAMARILLO, CA 93012-5118

CONNIE BAADE
768 CALLE LAS COLINAS
NEWBURY PARK, CA 91320-1916

CONNIE BENNETT
1599 BUENA VISTA ST
VENTURA, CA 93001-2212

CONNIE BERRY
527 KEYSER RONDO
CAMARILLO, CA 93010-6527

CONNIE BOLOGNA
4452 VIA MARQUESA
CAMARILLO, CA 93012-963

CONNIE BROWN
7070 WOLVERINE ST
VENTURA, CA 93003-7049

CONNIE CALVILLO
6590 RALSTON ST
VENTURA, CA 93003-6224

CONNIE CARMODY
7065 WOLVERINE ST
VENTURA, CA 93003-7048

CONNIE CASTRO
1300 SARATOGA AVE UNIT 2209
VENTURA, CA 93003-6422

CONNIE CASTRO
2439 ADRIAN ST
NEWBURY PARK, CA 91320-3341

CONNIE DILGER
3770 E VINEYARD AVE
OXNARD, CA 93036-1057

CONNIE DUPRE
788 PINETREE CIR APT 37
THOUSAND OAKS, CA 91360-3861

CONNIE FINCHER
6477 WHIPPORWILL ST
VENTURA, CA 93003-6916

CONNIE GUTIERREZ
635 BROSSARD DR
THOUSAND OAKS, CA 91360-5923

CONNIE HEWITT
347 HODENCAMP RD APT 119
THOUSAND OAKS, CA 91360-5646

CONNIE HOUGH
4388 CENTRAL AVE SPC 27
CAMARILLO, CA 93010-8506

CONNIE ISAIS
6207 PASEO ENCANTADA
CAMARILLO, CA 93012-9421

CONNIE JEFFERY
4966 VIA CUPERTINO
CAMARILLO, CA 93012-5275

CONNIE KANG
634 CAMINO TIERRA SANTA APT 204
CAMARILLO, CA 93010-7890

CONNIE KEHR
382 MARIPOSA DR
VENTURA, CA 93001-2229

CONNIE KELLY
71 W WARNER ST
VENTURA, CA 93001-1691

CONNIE KERRIGAN
1890 W HILLCREST DR APT 505
NEWBURY PARK, CA 91320-2360

CONNIE KINTNER
483 W GAINSBOROUGH RD APT 203
THOUSAND OAKS, CA 91360-2469

CONNIE KITASMITH
1034 RED OAK PL
CAMARILLO, CA 93010-3008

CONNIE KRAUSE
200 OAKLEAF DR APT 207
THOUSAND OAKS, CA 91360-3843

CONNIE LARSON
3952 SANTA MONICA CT
NEWBURY PARK, CA 91320-2800

CONNIE MARTIN
5276 SHENANDOAH ST
VENTURA, CA 93003-5957

CONNIE MASON
5513 COLTRANE ST
VENTURA, CA 93003-223

CONNIE MEDINA
683 LOIS AVE
NEWBURY PARK, CA 91320-2132

CONNIE MILLER
133 CAMINO RUIZ APT 136
CAMARILLO, CA 93012-6756

CONNIE MOORE
537 AVENIDA MAGDALENA
CAMARILLO, CA 93010-5942

CONNIE NUCICO
2063 SENNA WAY
OXNARD, CA 93030-6092

CONNIE ORTEGA
301 VALMORE AVE
VENTURA, CA 93003-4749

CONNIE PALLARO
1424 SAN SIMEON CT UNIT 5
VENTURA, CA 93003-6036

CONNIE RODGERS
701 POLI ST
VENTURA, CA 93001-2910

CONNIE RODRIGUEZ
811 WALNUT DR
OXNARD, CA 93036-1433

CONNIE ROSA
1300 SARATOGA AVE UNIT 914
VENTURA, CA 93003-6409

CONNIE SALAZAR
3067 PORTER LN
VENTURA, CA 93003-4747

CONNIE SCHIRO
760 WARWICK AVE APT 27
THOUSAND OAKS, CA 91360-3724

CONNIE STARFAS
1462 FINCH AVE
VENTURA, CA 93003-6112

CONNIE TRIPE
4388 CENTRAL AVE SPC 117
CAMARILLO, CA 93010-8508

CONNIE UDELL
1293 RAMONA DR
NEWBURY PARK, CA 91320-3546

CONNIE WHITE
3158 STRATHMORE DR
VENTURA, CA 93003-4834

CONNIE WIENS
1138 KINGSTON LN
VENTURA, CA 93001-4020

CONNIE WILGUS
81 S MADRID AVE
NEWBURY PARK, CA 91320-3377

CONNIE WILLIAMS
650 BLUEBELL PL
OXNARD, CA 93036-9054

CONNIE WRIGHT
1220 JOHNSON DR SPC 146
VENTURA, CA 93003-698

CONNOR BOZE
260 ERBES RD APT 5
THOUSAND OAKS, CA 91362-2722

CONNOR CHRISTOPHER
4707 AURORA DR
VENTURA, CA 93003-3809

CONNOR ENGSTROM
156 POLI ST
VENTURA, CA 93001-2644

CONNOR KEVIN
3417 SAN PABLO ST
VENTURA, CA 93003-3020

CONNOR MCHUGH
1941 ORACLE CT
NEWBURY PARK, CA 91320-3334

CONNOR REED
3870 LESSER DR
NEWBURY PARK, CA 91320-1952

CONNOR ROBERT
19111 VILLAGE 19
CAMARILLO, CA 93012-7501

CONNOR SCHROEDER
1910 VISTA DEL MAR DR
VENTURA, CA 93001-3727

CONOR MOAR
282 SPRING OAK RD UNIT 2232
CAMARILLO, CA 93010-7521

CONOR MUELLER
2860 WAGON WHEEL RD UNIT 201
OXNARD, CA 93036-1461

CONOR O'KELLY
57 KAREN PL
NEWBURY PARK, CA 91320-4508

CONOR SEVER
779 JENNY DR
NEWBURY PARK, CA 91320-2014

CONOR SPADARO
2120 ZOCOLO ST APT 200
OXNARD, CA 93036-3768

CONRAD QUINTANA
4615 CAMPUS ST
VENTURA, CA 93003-3821

CONRAD WOZNIAK
287 GREEN HEATH PL
THOUSAND OAKS, CA 91361-1120

CONRADA ESTRADA
3544 ALMOND DR APT 12
OXNARD, CA 93036-8805

CONRADO BALINOS
2105 E PONDEROSA DR APT 108
CAMARILLO, CA 93010-4656

CONRADO REYNADO
2043 VERACRUZ LN
OXNARD, CA 93036-8224

CONSTANCE ALTENBURG
650 WALKER AVE
CAMARILLO, CA 93010-6541

CONSTANCE ALVARADO
2045 AVILA PL
OXNARD, CA 93036-2487

CONSTANCE BARNETT
8139 VILLAGE 8
CAMARILLO, CA 93012-6927

CONSTANCE BROOKS
309 SAN CLEMENTE ST
VENTURA, CA 93001-3661

CONSTANCE BROWN
816 SAUSALITO DR
CAMARILLO, CA 93010-9201

CONSTANCE CASAVAN
1925 PELICAN AVE
VENTURA, CA 93003-6250

CONSTANCE CLAIBORNE
2872 BALBOA ST
OXNARD, CA 93036-1709

CONSTANCE COHRS
26 LA ENCINA
NEWBURY PARK, CA 91320-1010

CONSTANCE CROSS
4386 MILPAS ST
CAMARILLO, CA 93012-5122

CONSTANCE FRAWLEY
695 BENSON WAY
THOUSAND OAKS, CA 91360-5915

CONSTANCE GRIFFITHS
1220 JOHNSON DR SPC 111
VENTURA, CA 93003-533

CONSTANCE HOWELL
7120 VILLAGE 7
CAMARILLO, CA 93012-6933

CONSTANCE KLOOSTER
1220 JOHNSON DR SPC 95
VENTURA, CA 93003-676

CONSTANCE KRETSCHMER
2238 ERMINE AVE
VENTURA, CA 93003-6811

CONSTANCE MAAS
480 MINT LN
VENTURA, CA 93001-2233

CONSTANCE MALMUTH
2382 YEW DR
NEWBURY PARK, CA 91320-3354

CONSTANCE POULAKOS
4900 TELEGRAPH RD APT 715
VENTURA, CA 93003-4169

CONSTANCE RIGHTMER
1563 SANTA YNEZ ST
VENTURA, CA 93001-3336

CONSTANCE TAFT
4900 TELEGRAPH RD APT 229
VENTURA, CA 93003-4123

CONSTANCE WARD
1607 MENDOCINO LN
NEWBURY PARK, CA 91320-1817

CONSTANCE WETZEL
3535 SPANISH GATE DR
NEWBURY PARK, CA 91320-2052

CONSTANTIN HERNANDEZ
865 N OLIVE ST APT 101
VENTURA, CA 93001-1683

CONSTANTINO OCAMPO
3290 CANOPY DR
CAMARILLO, CA 93012-7764

CONSTINA BAYLOR
1005 NIGHTINGALE PL
OXNARD, CA 93036-8507

CONSUELO BOYER
2025 KOALA PL
OXNARD, CA 93036-9035

CONSUELO BRABO
2631 VENTURA BLVD SPC 21
OXNARD, CA 93036-8851

CONSUELO COLLAZO
59 N MILLS RD
VENTURA, CA 93003-3027

CONSUELO GAMBETTA
1387 E THOUSAND OAKS BLVD APT A
THOUSAND OAKS, CA 91362-2834

CONSUELO MACIEL
2070 BAHIA DR
OXNARD, CA 93036-2491

CONSUELO MONTES
900 KOHALA ST
OXNARD, CA 93030-5576

CONSUELO MORALES
191 MACMILLAN AVE
VENTURA, CA 93001-3322

CONSUELO RODRIGUEZ
102 OAKWOOD DR
THOUSAND OAKS, CA 91362-2916

CONSUELO SELGA
1115 ROSALINDA DR
OXNARD, CA 93030-5451

CONSUELO VILLATORO
655 PASEO LA PERLA
NEWBURY PARK, CA 91320-2448

CONSUELO WILBER
2016 AVILA PL
OXNARD, CA 93036-8227

CONTURA MYLES
708 FOREST PARK BLVD APT 116
OXNARD, CA 93036-5393

COOPER ARMSTRONG
1890 TERRACE DR
VENTURA, CA 93001-2351

COOPER EISENMANN
555 LAURIE LN APT L3
THOUSAND OAKS, CA 91360-5538

CORA CHAMBERLAIN
5372 VILLA MALLORCA PL
CAMARILLO, CA 93012-5325

CORA MANGACCAT
1542 MOBIL AVE
CAMARILLO, CA 93010-3348

CORA SHIMMEL
4900 TELEGRAPH RD APT 51
VENTURA, CA 93003-8151

CORAL JIMENEZ
2105 S HILL RD
VENTURA, CA 93003-6769

CORAL MONAHAN
2035 ARIZONA DR
VENTURA, CA 93003-7403

CORAL RAMAGE
15 VARSITY CT
VENTURA, CA 93003-3812

CORAL SHAPIRO
28116 VILLAGE 28
CAMARILLO, CA 93012-7617

CORALYNN WATKINS
750 CLYDE RIVER RD UNIT 317
OXNARD, CA 93036-5582

CORAZON DICEN
505 CORTE JANA
OXNARD, CA 93030-8091

CORAZON VILLANUEVA
810 BLANCA PL
OXNARD, CA 93036-2526

CORDAINE LEAVITT
222 GALANTE WAY
OXNARD, CA 93036-8254

CORDELL MANGUM
134 MAEGAN PL APT 2
THOUSAND OAKS, CA 91362-2763

COREY BROCKAMP
1918 E MAIN ST APT 3
VENTURA, CA 93001-3477

COREY CARABAJAL
807 ROSEWOOD AVE
CAMARILLO, CA 93010-2833

COREY CHASE
3779 LOMA VISTA RD
VENTURA, CA 93003-3105

COREY COUTURE
1155 MONTAUK LN
VENTURA, CA 93001-3835

COREY DECAMP
1002 GILBERT LN
VENTURA, CA 93003-5281

COREY EATON
590 OAK TREE LN APT D
THOUSAND OAKS, CA 91360-5561

COREY FELTIS
1551 E THOMPSON BLVD
VENTURA, CA 93001-3330

COREY FLUKE
997 OYSTER ST
VENTURA, CA 93001-4162

COREY GOLDSTEIN
30 PRINGLE CT
NEWBURY PARK, CA 91320-3908

COREY KENDRICK
331 BORCHARD DR
VENTURA, CA 93003-4621

COREY LEE
689 HILLCREST DR
CAMARILLO, CA 93012-5219

COREY MCTIGUE
542 CORTE CASTANO
CAMARILLO, CA 93010-1842

COREY MUTTER
243 E WILBUR RD APT 308
THOUSAND OAKS, CA 91360-5495

COREY NELSON
164 GAZANIA CT
THOUSAND OAKS, CA 91362-2749

COREY REINHARDT
97 REDWOOD AVE
VENTURA, CA 93003-3618

COREY SANDOVAL
1188 BUENA VISTA ST
VENTURA, CA 93001-2117

COREY SCHMIDT
7097 WOLVERINE ST
VENTURA, CA 93003-7048

COREY SMITH
1043 UNIDAD WAY
OXNARD, CA 93030-2565

COREY STRINGER
1614 NADADOR PL
OXNARD, CA 93030-2564

COREY STRONG
2017 ROCKLYN ST
CAMARILLO, CA 93010-3225

COREY STUMP
326 CORRINE HILL CT
NEWBURY PARK, CA 91320-4104

COREY WALDRON
1642 TAPIR CIR
VENTURA, CA 93003-6335

CORI DALE
74 MAEGAN PL APT 3
THOUSAND OAKS, CA 91362-2771

CORI QUICK
250 S PACIFIC AVE
VENTURA, CA 93001-3474

CORIE BRETTING
1328 SEAFARER ST
VENTURA, CA 93001-4252

CORINA BORUTA
1215 ANCHORS WAY DR SPC 286
VENTURA, CA 93001-5270

CORINA CAGLEY
1650 SHORELINE ST
CAMARILLO, CA 93010-6016

CORINA HUERTA
2151 MONO ST
OXNARD, CA 93036-2541

CORINA ORTIZ
414 SIMON WAY
OXNARD, CA 93036-1325

CORINA SATURNINO
2552 DUMETZ ST
CAMARILLO, CA 93010-6512

CORINA SCOTT
2550 LOBELIA DR
OXNARD, CA 93036-1594

CORINE BARKSDALE
148 VERDI RD
VENTURA, CA 93003-5313

CORINE HELLMANN
575 CALLE PORTILLA
CAMARILLO, CA 93010-1824

CORINE OROZCO
2072 GRANDVIEW DR
CAMARILLO, CA 93010-7953

CORINNE BEEDE
558 CORTE CASTANO
CAMARILLO, CA 93010-1842

CORINNE BROCKMEYER
1125 SARATOGA AVE
VENTURA, CA 93003-5821

CORINNE BROWNE
336 LOS VIENTOS DR
NEWBURY PARK, CA 91320-2852

CORINNE CALDERON
735 RUTH DR
NEWBURY PARK, CA 91320-2150

CORINNE FREDETTE
291 RIVERDALE CT APT 110
CAMARILLO, CA 93012-7773

CORINNE IDRIS
2051 WANKEL WAY APT 300
OXNARD, CA 93036-8260

CORINNE LOOMER
577 AVENIDA DEL PLATINO
NEWBURY PARK, CA 91320-2512

CORINNE PEREZ
1657 CALLE ZAFIRO
NEWBURY PARK, CA 91320-2647

CORINNE SENECAL
2678 KELLY KNOLL LN
NEWBURY PARK, CA 91320-3886

CORKI BRITTING
1 LA LOMITA
NEWBURY PARK, CA 91320-1013

CORLEN SELVYPARKER
1041 VISTA DEL MAR PL APT 402
VENTURA, CA 93001-3780

CORNEL CARALEA
310 GREEN MOOR PL
THOUSAND OAKS, CA 91361-1165

CORNELIO BLANCO
2026 BLACKBERRY CIR
OXNARD, CA 93036-9061

CORNELIS WILSON
420 TOWN FOREST CT
CAMARILLO, CA 93012-7716

CORNELIUS CHARLES
703 NILE RIVER DR
OXNARD, CA 93036-5354

CORNELL BLANCHARD
161 STONEGATE RD
CAMARILLO, CA 93010-7575

CORNELL WILLIAMS
7168 VILLAGE 7
CAMARILLO, CA 93012-6922

CORRIE HOOFARD
1043 BROCKTON LN
VENTURA, CA 93001-3809

CORRIN CONTICELLO
893 SAINT CHARLES DR APT 10
THOUSAND OAKS, CA 91360-4035

CORRINA ARENAS
566 E COLLINS ST
OXNARD, CA 93036-1712

CORRINA FOSTER
1221 ACADIA PL
VENTURA, CA 93003-5956

CORRINA NAVARRO
2762 E PONDEROSA DR APT 233
CAMARILLO, CA 93010-4860

CORRINA SEYMOUR
702 AVENIDA LOMA PORTAL
NEWBURY PARK, CA 91320-2033

CORRINE DANIELSON
22218 VILLAGE 22
CAMARILLO, CA 93012-7540

CORRINE POLFUS
3900 E MAIN ST SPC 53
VENTURA, CA 93003-311

CORRY HART
4458 MILPAS ST
CAMARILLO, CA 93012-5123

CORTEZ RAEL
2148 S VICTORIA AVE
VENTURA, CA 93003-6648

CORTNEY GRIMSHAW
1691 EDGEMONT DR
CAMARILLO, CA 93010-3132

CORY BEFORT
3800 GAZEBO LN
CAMARILLO, CA 93012-7855

CORY BRIEN
510 BORCHARD DR
VENTURA, CA 93003-4604

CORY CARPENTER
1256 E MAIN ST APT 9
VENTURA, CA 93001-5144

CORY EWING
1907 DORRIT ST
NEWBURY PARK, CA 91320-3408

CORY FRANCISCO
1642 MARINERO PL
OXNARD, CA 93030-2568

CORY KATZ
184 STAGE TRAIL RD
CAMARILLO, CA 93010-7581

CORY LOPEZ
2045 SHOEMAKER LN
NEWBURY PARK, CA 91320-5705

CORY MADDEN
278 GREENMEADOW AVE
NEWBURY PARK, CA 91320-4147

CORY MERCER
100 N DUNNING ST
VENTURA, CA 93003-3006

CORY PIERCE
1602 MENDOCINO LN
NEWBURY PARK, CA 91320-1816

CORY PIRONTI
421 POLI ST
VENTURA, CA 93001-2614

CORY RAY
825 BENSON WAY
THOUSAND OAKS, CA 91360-5919

CORY RIGGS
279 GREEN LEA PL
THOUSAND OAKS, CA 91361-1102

CORY SHARPE
3492 MELVIN CT
NEWBURY PARK, CA 91320-2030

CORY TOEDTER
669 ARNEILL RD
CAMARILLO, CA 93010-4741

CORY WOODWARD
2269 SHERBORNE ST
CAMARILLO, CA 93010-3320

CORY ZACKER
224 OAKLEAF DR APT 205
THOUSAND OAKS, CA 91360-3805

COSIMA GIBBS
72 W SANTA CLARA ST UNIT 311
VENTURA, CA 93001-2589

COSIMA SCOTT
375 W RAMONA ST SPC 49
VENTURA, CA 93001-4656

COSIMA VAN BUSKIRK
2229 SANDERLING ST
VENTURA, CA 93003-6767

COSME VALENZUELA
1201 LOMBARD ST
OXNARD, CA 93030-132

COSMO MANNA
121 GREENMEADOW DR
NEWBURY PARK, CA 91320-4182

COSTAS KOUTOURAS
907 PASEO CAMARILLO APT 832
CAMARILLO, CA 93010-735

COURNEY MCBRIDE
5123 LAFAYETTE ST
VENTURA, CA 93003-4215

COURTLAND ACOSTA
26130 VILLAGE 26
CAMARILLO, CA 93012-7615

COURTLAND DIXSON
246 FOX HILLS DR
THOUSAND OAKS, CA 91361-1301

COURTNEY CIONGOLI
287 ERBES RD APT 6
THOUSAND OAKS, CA 91362-2734

COURTNEY CLARK
1011 WEBER CIR APT 104
VENTURA, CA 93003-8243

COURTNEY COLLINS
2394 PLEASANT WAY UNIT O
THOUSAND OAKS, CA 91362-3229

COURTNEY CONLEY
3634 GOLDEN POND DR
CAMARILLO, CA 93012-7705

COURTNEY CURRAN
480 S JOANNE AVE
VENTURA, CA 93003-4728

COURTNEY ELLIS
265 S VENTU PARK RD
NEWBURY PARK, CA 91320-4642

COURTNEY FIRTH
360 S BRENT ST
VENTURA, CA 93003-4705

COURTNEY FULLER
7317 IMPALA DR
VENTURA, CA 93003-6820

COURTNEY GEISLER
919 PASEO CAMARILLO APT 610
CAMARILLO, CA 93010-6079

COURTNEY HAAPANEN
158 S FIR ST
VENTURA, CA 93001-2813

COURTNEY MCGOLDRICK
952 EL SEGUNDO DR
THOUSAND OAKS, CA 91362-2201

COURTNEY PATTERSON
1869 GALWAY LN
NEWBURY PARK, CA 91320-3425

COURTNEY SCHIPPER
900 TIOGA DR APT 201
VENTURA, CA 93001-2032

COURTNEY SCOTT
2430 CHANNEL DR UNIT 102
VENTURA, CA 93003-4577

COURTNEY SNELL
3356 DUSK DR
CAMARILLO, CA 93012-7845

COURTNEY SWANSON
2052 CHANNEL DR
VENTURA, CA 93001-3623

COURTNEY TYLER
336 DOMINGUEZ ST
CAMARILLO, CA 93010-7831

COURTNEY VIET
232 LIGHTWOOD ST
CAMARILLO, CA 93012-7752

COURTNEY WICKMAN
5397 PASEO RICOSO
CAMARILLO, CA 93012-5333

COURTNEY WINTERS
2501 PIERPONT BLVD
VENTURA, CA 93001-4066

COY THOMAS
555 E STROUBE ST
OXNARD, CA 93036-1727

CRAIG AREA
230 GRANDVIEW CIR
CAMARILLO, CA 93010-7828

CRAIG BANKS
4299 VARSITY ST
VENTURA, CA 93003-3866

CRAIG BENNETT
5 N MADRID AVE
NEWBURY PARK, CA 91320-3316

CRAIG BLOIS
269 BELLAFONTE CT
CAMARILLO, CA 93012-7746

CRAIG BRADLEY
324 S DOS CAMINOS AVE
VENTURA, CA 93003-4735

CRAIG BROWN
234 STONEGATE RD
CAMARILLO, CA 93010-7573

CRAIG CARLYLE
6700 TELEPHONE RD APT 902
VENTURA, CA 93003-5545

CRAIG CHALLY
1644 MEADOWGLEN CT
NEWBURY PARK, CA 91320-3470

CRAIG CLUTTS
318 TWILIGHT CT
CAMARILLO, CA 93012-7717

CRAIG EILAND
357 WESTMINSTER AVE
VENTURA, CA 93003-3950

CRAIG EYERICK
1150 VENTURA BLVD SPC 18
CAMARILLO, CA 93010-7618

CRAIG FAWCETT
107 CAMINO LEON
CAMARILLO, CA 93012-8627

CRAIG FLACK
2101 WANKEL WAY APT 250
OXNARD, CA 93036-3793

CRAIG FRAKI
95 N PACIFIC AVE
VENTURA, CA 93001-3456

CRAIG FRONSOE
2043 PIERPONT BLVD
VENTURA, CA 93001-3862

CRAIG GEORGE
209 S SANTA ROSA ST
VENTURA, CA 93001-3432

CRAIG GOODMAN
682 LANTANA ST APT 33
CAMARILLO, CA 93010-6176

CRAIG HAMILTON
20183 VILLAGE 20
CAMARILLO, CA 93012-7505

CRAIG HOFFSTADT
1401 E THOUSAND OAKS BLVD APT C
THOUSAND OAKS, CA 91362-2842

CRAIG HUENDORF
5181 VIA CALDERON
CAMARILLO, CA 93012-6738

CRAIG JEFFERY
461 AVENIDA VALENCIA
CAMARILLO, CA 93012-980

CRAIG JONES
463 ARBOR ST
CAMARILLO, CA 93012-7842

CRAIG KAUFMAN
591 EVA ST
VENTURA, CA 93003-4717

CRAIG KJORLIEN
1215 ANCHORS WAY DR SPC 229
VENTURA, CA 93001-6272

CRAIG KOBAYASHI
1215 ANCHORS WAY DR SPC 287
VENTURA, CA 93001-5271

CRAIG KUHLMAN
3320 PREBLE AVE
VENTURA, CA 93003-5015

CRAIG LEONARD
856 VALLECITO DR
VENTURA, CA 93001-2083

CRAIG LEVY
3312 BRIDGEHAMPTON WAY
CAMARILLO, CA 93012-7700

CRAIG LITTLEJOHN
143 POLI ST
VENTURA, CA 93001-2648

CRAIG LIVESEY
2916 KNIGHT RONDO
CAMARILLO, CA 93010-4821

CRAIG MACKAY
101 CALLE VISTA
CAMARILLO, CA 93010-1711

CRAIG MARTIN
5248 AURORA DR
VENTURA, CA 93003-4103

CRAIG MARVIN
3900 E MAIN ST SPC 63
VENTURA, CA 93003-301

CRAIG MCCONNACHIE
695 CEDAR ST
VENTURA, CA 93001-1915

CRAIG MILLER
937 SHARON LN
VENTURA, CA 93001-3846

CRAIG NEWCOMER
18201 VILLAGE 18
CAMARILLO, CA 93012-7409

CRAIG ODONALD
5382 FELICIA ST
CAMARILLO, CA 93012-7312

CRAIG PARKINSON
2148 PALOS CT
NEWBURY PARK, CA 91320-3335

CRAIG PAULSON
951 PENINSULA ST
VENTURA, CA 93001-3929

CRAIG PERSEL
1215 ANCHORS WAY DR SPC 165
VENTURA, CA 93001-6200

CRAIG PETERSON
803 VISTA ARRIAGO
CAMARILLO, CA 93012-9409

CRAIG PIERCE
2160 PIERPONT BLVD
VENTURA, CA 93001-3831

CRAIG REYNOLDS
1257 CYPRESS POINT LN APT 202
VENTURA, CA 93003-7823

CRAIG RITCHIE
23119 VILLAGE 23
CAMARILLO, CA 93012-7602

CRAIG ROCHIN
424 ARCADE DR
VENTURA, CA 93003-4502

CRAIG ROSS
2184 MONMOUTH DR
VENTURA, CA 93001-3822

CRAIG RUHMAN
2080 W HILLCREST DR APT 204
NEWBURY PARK, CA 91320-1757

CRAIG SALL
651 RANDY DR
NEWBURY PARK, CA 91320-3037

CRAIG SEAVER
243 BEECH RD
NEWBURY PARK, CA 91320-4710

CRAIG SHACKLEFORD
4250 RIDGE VIEW ST
CAMARILLO, CA 93012-5166

CRAIG SISSICK
817 PASEO CAMARILLO APT 456
CAMARILLO, CA 93010-702

CRAIG SMITH
1794 MARISOL DR
VENTURA, CA 93001-2308

CRAIG SMITH
414 CORONADO ST
VENTURA, CA 93001-3613

CRAIG SOBOLEWSKI
1150 VENTURA BLVD SPC 114
CAMARILLO, CA 93010-7774

CRAIG STALEY
1629 CHARTERWOOD CT
THOUSAND OAKS, CA 91362-2780

CRAIG STARKS
200 S GLENN DR APT 20
CAMARILLO, CA 93010-7902

CRAIG STEVENS
1085 CENTENNIAL AVE
CAMARILLO, CA 93010-4715

CRAIG STICHLER
2552 BOGART ST
CAMARILLO, CA 93010-4707

CRAIG STRONG
1150 VENTURA BLVD SPC 53
CAMARILLO, CA 93010-7653

CRAIG SWANN
6327 WHIPPORWILL ST APT 6
VENTURA, CA 93003-6955

CRAIG SWEET
4735 ROSSINI LN APT 104
VENTURA, CA 93003-5296

CRAIG THOMPSON
533 SAN CLEMENTE ST
VENTURA, CA 93001-3649

CRAIG TOGAL
31 N CATALINA ST
VENTURA, CA 93001-2437

CRAIG TURNER
3421 LOUIS DR
NEWBURY PARK, CA 91320-2929

CRAIG WARREN
330 CAPITAN ST
NEWBURY PARK, CA 91320-4054

CRAIG WATKINS
1890 EUCLID AVE
CAMARILLO, CA 93010-3143

CRAIG WEINMANN
2259 WILDCAT AVE
VENTURA, CA 93003-7044

CRAIG WHITE
2004 VERACRUZ LN
OXNARD, CA 93036-8223

CRAIG WILLIAMS
1550 HABRA CT
CAMARILLO, CA 93010-3144

CRAIG WILSON
461 S BRENT ST
VENTURA, CA 93003-4706

CRAIG WISE
2371 VENTURA BLVD SPC 18
OXNARD, CA 93036-7963

CRAIG YOUNG
2679 ENCANTO AVE
VENTURA, CA 93003-4605

CRAIG ZVORAK
25209 VILLAGE 25
CAMARILLO, CA 93012-7657

CRAWFORD COATES
219 W PARK ROW AVE
VENTURA, CA 93001-1839

CRECENTIO MARTINEZ
56 S GARDEN ST APT 5
VENTURA, CA 93001-2578

CREDA NOWLIN
1900 FULMAR AVE
VENTURA, CA 93003-7122

CREDENCE BREWER
98 S SANTA ROSA ST
VENTURA, CA 93001-3443

CREELA HARRIS
884 CORTE SAFIRO
CAMARILLO, CA 93012-8181

CRES AQUILER
450 DELPHINIUM PL
OXNARD, CA 93036-9050

CRESENCIO VALENZUELA
909 PASEO CAMARILLO APT 791
CAMARILLO, CA 93010-870

CRESPIN SOLAREZ
1300 SARATOGA AVE UNIT 2111
VENTURA, CA 93003-6421

CRIS GUZMAN
6500 TELEPHONE RD APT 502
VENTURA, CA 93003-4452

CRIS MONDA
1 DEBUSSY LN
VENTURA, CA 93003-5306

CRIS SABO
2225 EL JARDIN AVE
VENTURA, CA 93001-2427

CRIS WHEELER
171 VIA ROSAL
CAMARILLO, CA 93012-5030

CRISANE OMEGA
1152 CHALMETTE AVE
VENTURA, CA 93003-5844

CRISANTO AGUSTIN
916 CALLE MAR VIS
OXNARD, CA 93030-8060

CRISHON NAGEL
1659 BUENA VISTA ST
VENTURA, CA 93001-2214

CRISOSTOMO LEBRILLA
1243 VIDA DR
OXNARD, CA 93030-120

CRISPIN ANGUIANO
2444 ALVARADO ST APT M2
OXNARD, CA 93036-1738

CRISPIN SUAZO
2444 ALVARADO ST APT M6
OXNARD, CA 93036-1738

CRISSA WENTWORTH
293 SAN VINCENTE CIR
NEWBURY PARK, CA 91320-3763

CRISTA DONOVAN
2795 BAYSHORE AVE
VENTURA, CA 93001-4129

CRISTAL GUADARRAMA
6600 TELEPHONE RD APT 1201
VENTURA, CA 93003-895

CRISTAL JIMENEZ
327 LAKEVIEW CT
OXNARD, CA 93036-5323

CRISTAL KELLEY
2076 ENTRADA DR
OXNARD, CA 93036-8208

CRISTAL MENDOZA
220 JUNEAU PL
OXNARD, CA 93036-1209

CRISTIAN AHUMADA
3106 CHANNEL DR
VENTURA, CA 93003-4912

CRISTIAN CANDELARIO
655 HOLLY AVE
OXNARD, CA 93036-1934

CRISTIAN CISMARU
3843 CALLE ALTA VISTA
NEWBURY PARK, CA 91320-1903

CRISTIAN ESPINOZA
1950 GINGER ST APT 62
OXNARD, CA 93036-770

CRISTIAN GONZALEZ
3427 BALBOA ST
OXNARD, CA 93036-1437

CRISTIAN PEREZ
3957 CALLE ALTA VISTA
NEWBURY PARK, CA 91320-1906

CRISTIAN RENTERIA
3060 CHANNEL DR APT 33
VENTURA, CA 93003-4932

CRISTIAN RODAS
2084 LOS FELIZ DR APT 13
THOUSAND OAKS, CA 91362-3099

CRISTIAN SOLORZANO
416 VISTA DEL SOL
CAMARILLO, CA 93010-5939

CRISTIAN TRUJILLO
122 MAEGAN PL APT 3
THOUSAND OAKS, CA 91362-2764

CRISTIAN VILLAFANA
350 ORCHARD PL APT 626
OXNARD, CA 93036-1561

CRISTIAN VITE ALONSO
3735 ALMOND DR APT 3
OXNARD, CA 93036-8812

CRISTIANO PAPI
598 WALKER AVE
CAMARILLO, CA 93010-6558

CRISTINA ARIZTIA
1348 ASHTON PARK LN
NEWBURY PARK, CA 91320-3582

CRISTINA AROMIN
2091 POSADA DR
OXNARD, CA 93030-5497

CRISTINA AUDA
424 LA MARINA DR
CAMARILLO, CA 93010-8449

CRISTINA AUDELO
3073 HARBOR BLVD
VENTURA, CA 93001-4212

CRISTINA AZCONA
139 MARKER AVE
CAMARILLO, CA 93010-7721

CRISTINA BAREK
694 MALAT DR
NEWBURY PARK, CA 91320-2024

CRISTINA BATRES
300 ROLLING OAKS DR APT 191
THOUSAND OAKS, CA 91361-1225

CRISTINA BERNAL
410 E HILLCREST DR APT A
THOUSAND OAKS, CA 91360-7700

CRISTINA CHAVEZ
466 CORONADO ST
VENTURA, CA 93001-3613

CRISTINA CULLEN
3173 ENTRADA DR
VENTURA, CA 93003-4811

CRISTINA DELAPAZ
6135 PASEO ENCANTADA
CAMARILLO, CA 93012-9423

CRISTINA FARIAS
3369 SHADETREE WAY
CAMARILLO, CA 93012-7736

CRISTINA FIGLIO
735 FOREST PARK BLVD
OXNARD, CA 93036-5445

CRISTINA GARIBAY
3124 LISBON LN
OXNARD, CA 93036-5347

CRISTINA GARZOZI
5002 SHENANDOAH ST
VENTURA, CA 93003-5974

CRISTINA GARZOZI
5106 SHENANDOAH ST
VENTURA, CA 93003-5968

CRISTINA GUEVARA
711 ASTER ST APT 106
OXNARD, CA 93036-2952

CRISTINA HUIZAR
387 CALLE HIGUERA
CAMARILLO, CA 93010-1728

CRISTINA ISLAS
3327 NYELAND AVE
OXNARD, CA 93036-8831

CRISTINA JOHANNESEN
466 SOBRE COLINAS PL
CAMARILLO, CA 93012-5262

CRISTINA KILDEE
1510 SAUSALITO DR
CAMARILLO, CA 93010-9202

CRISTINA LOPEZ
608 CEDAR ST APT 162
VENTURA, CA 93001-1946

CRISTINA MARTINEZ
377 W HARRISON AVE APT C
VENTURA, CA 93001-5846

CRISTINA MAYEN
140 BRAZIL ST APT A108
THOUSAND OAKS, CA 91360-5604

CRISTINA MENDEZ
750 MOBIL AVE APT 44
CAMARILLO, CA 93010-4641

CRISTINA MOLINA
50 MAEGAN PL APT 12
THOUSAND OAKS, CA 91362-2776

CRISTINA ORNELAS
2790 MCCULLOCH ST
CAMARILLO, CA 93010-6530

CRISTINA PASQUARIELLO
245 FOX RIDGE DR
THOUSAND OAKS, CA 91361-1307

CRISTINA QUINTANA
4700 AURORA DR SPC 15
VENTURA, CA 93003-8806

CRISTINA RADA
460 FRANCES ST
VENTURA, CA 93003-4649

CRISTINA RAMIRES
253 S PACIFIC AVE
VENTURA, CA 93001-3434

CRISTINA ROBINSON
1241 INCA DR
OXNARD, CA 93030-415

CRISTINA SOLIS
1990 IDAHO ST
VENTURA, CA 93003-7412

CRISTINA SOLORIO
2542 COLONIA AVE
OXNARD, CA 93036-1230

CRISTINA TORRALBA
356 LAFAYETTE DR
OXNARD, CA 93036-2423

CRISTINA TWITTY
127 S DUNNING ST
VENTURA, CA 93003-3303

CRISTINA ZAMBONI
2684 PHEASANT HILL RD
CAMARILLO, CA 93010-6567

CRISTINO VARELA
7005 BRISTOL RD
VENTURA, CA 93003-7020

CRISTOBAL GALLEGOS
119 E SIMPSON ST
VENTURA, CA 93001-1976

CRISTOBAL GALLEGOS
270 W SIMPSON ST
VENTURA, CA 93001-1860

CRISTOBAL LARA
2854 BALBOA ST
OXNARD, CA 93036-1709

CRISTY DORIA
449 WILL AVE
OXNARD, CA 93036-1348

CROSBY NICHOLSON
6925 HERON ST
VENTURA, CA 93003-7123

CROY LE
923 SANDPIPER CT
VENTURA, CA 93001-4153

CRUZ ARELLANO
550 FOREST PARK BLVD APT 326B
OXNARD, CA 93036-5540

CRUZ ESPINOZA
2001 ALMANOR ST
OXNARD, CA 93036-2606

CRUZ GOMEZ
2410 IVORY WAY
OXNARD, CA 93036-6288

CRUZ GUTIERREZ
3015 ROIA LN
OXNARD, CA 93036-5336

CRUZ IPATZI
2517 HILLROSE PL
OXNARD, CA 93036-1574

CRUZ NEVAREZ
1411 E THOUSAND OAKS BLVD APT A
THOUSAND OAKS, CA 91362-2853

CRUZ TORRES
250 IOWA PL
OXNARD, CA 93036-1207

CRUZITA ROMERO
83 RAEMERE ST
CAMARILLO, CA 93010-6429

CRYSTAL ALEMAN
4972 SHENANDOAH ST
VENTURA, CA 93003-5978

CRYSTAL ALEXANDER
296 MARJORI AVE
NEWBURY PARK, CA 91320-4022

CRYSTAL BALOG
40 S GARDEN ST APT 4
VENTURA, CA 93001-2575

CRYSTAL BROADHURST
827 CYPRESS ST
NEWBURY PARK, CA 91320-4141

CRYSTAL BROWNLEE
4409 VIA MARQUESA
CAMARILLO, CA 93012-963

CRYSTAL BRYSON
638 COLLEGE DR
VENTURA, CA 93003-3415

CRYSTAL CAHUANTZI
408 GREEN RIVER ST
OXNARD, CA 93036-5316

CRYSTAL CALLAHAN
6374 HUMMINGBIRD ST APT D
VENTURA, CA 93003-6939

CRYSTAL CASTANON
711 ASTER ST APT 114
OXNARD, CA 93036-2951

CRYSTAL COKE
214 EL MEDIO ST
VENTURA, CA 93001-1728

CRYSTAL COLEMAN
158 MAEGAN PL APT 8
THOUSAND OAKS, CA 91362-2755

CRYSTAL CONNER
4777 ROSSINI LN APT 104
VENTURA, CA 93003-5297

CRYSTAL CORONADO
2421 BLUEBERRY DR
OXNARD, CA 93036-1536

CRYSTAL CRAMER
375 W RAMONA ST SPC 1
VENTURA, CA 93001-4614

CRYSTAL ESCAMILLA
817 PASEO CAMARILLO APT 435
CAMARILLO, CA 93010-701

CRYSTAL FELIZAR
747 GARONNE ST
OXNARD, CA 93036-5346

CRYSTAL FRANKLIN
418 TOWN FOREST CT
CAMARILLO, CA 93012-7716

CRYSTAL GALVAN
388 E STROUBE ST
OXNARD, CA 93036-1680

CRYSTAL GERARDS
513 ROSARIO DR
THOUSAND OAKS, CA 91362-2238

CRYSTAL GONZALEZ
1399 E THOUSAND OAKS BLVD APT D
THOUSAND OAKS, CA 91362-2866

CRYSTAL HUERTA
4100 IVY ST
VENTURA, CA 93003-3701

CRYSTAL HURTADO
2840 ALVARADO ST
OXNARD, CA 93036-1705

CRYSTAL IRVING
496 HOWARD ST
VENTURA, CA 93003-4533

CRYSTAL JIMENEZ
2101 ISABELLA ST
OXNARD, CA 93036-2678

CRYSTAL KARNBACH
2801 PIERPONT BLVD
VENTURA, CA 93001-4060

CRYSTAL KIRKP ATRICK
33 S EVERGREEN DR
VENTURA, CA 93003-2634

CRYSTAL LUU
1701 SONATA DR
OXNARD, CA 93030-108

CRYSTAL MACIEL
2151 E DAILY DR
CAMARILLO, CA 93010-6417

CRYSTAL MCWILLIAMS
200 S GLENN DR APT 129
CAMARILLO, CA 93010-7907

CRYSTAL MORGAN
3300 SAN LUIS ST
VENTURA, CA 93003-3012

CRYSTAL OLSON
788 PINETREE CIR APT 13
THOUSAND OAKS, CA 91360-3862

CRYSTAL PALM
181 W COLLINS ST APT 145
OXNARD, CA 93036-1657

CRYSTAL PALMA
3578 CORDOVA CT
NEWBURY PARK, CA 91320-2037

CRYSTAL PARISH
151 SHAMROCK DR
VENTURA, CA 93003-3148

CRYSTAL PENROSE
499 PASEO GRANDE
NEWBURY PARK, CA 91320-2720

CRYSTAL PETERSON
401 WESTMINSTER AVE
VENTURA, CA 93003-3952

CRYSTAL QUAYLE
986 WOODLAWN DR
THOUSAND OAKS, CA 91360-2574

CRYSTAL RAFFERTY
82 E RAMONA ST APT A
VENTURA, CA 93001-4936

CRYSTAL REED
775 COUNTY SQUARE DR UNIT 40
VENTURA, CA 93003-9035

CRYSTAL RODRIGUEZ
3457 NYELAND AVE
OXNARD, CA 93036-8820

CRYSTAL RODRIGUEZ
501 W VINEYARD AVE APT 568
OXNARD, CA 93036-1963

CRYSTAL ROJAS
1416 GAZENIA CT
OXNARD, CA 93030-6084

CRYSTAL SKINNER
308 WESTPARK CT APT 601
CAMARILLO, CA 93012-7812

CRYSTAL STRATTON
1135 CHALMETTE AVE
VENTURA, CA 93003-5858

CRYSTAL TORRES
913 PASEO CAMARILLO APT 776
CAMARILLO, CA 93010-862

CRYSTAL VAUGHN
6929 GULL CT
VENTURA, CA 93003-6233

CRYSTAL VIDANA
6279 MONTALVO DR
VENTURA, CA 93003-6630

CRYSTAL WALLIS
1091 LOEWE LN APT 205
VENTURA, CA 93003-8200

CRYSTAL WILDE
6044 CRANE ST
VENTURA, CA 93003-6107

CRYSTEN HOT
85 JENSEN CT
THOUSAND OAKS, CA 91360-7449

CTHOMAS KIMERY
4337 LEATHERWOOD CT
CAMARILLO, CA 93012-911

CUAUHTEMOC MAGANA
248 W GAINSBOROUGH RD
THOUSAND OAKS, CA 91360-3441

CUNNINGHAM CICI
4934 ALTA COLINA RD
CAMARILLO, CA 93012-5353

CUONG LY
1604 IMPATIENS DR
OXNARD, CA 93030-6098

CUONG TRANG
5363 VERNON ST
VENTURA, CA 93003-415

CURRIE HUNT
1300 SARATOGA AVE UNIT 1811
VENTURA, CA 93003-6418

CURT CARLSON
2047 PIERPONT BLVD
VENTURA, CA 93001-3862

CURT GUNDERSON
1972 GILA CT
NEWBURY PARK, CA 91320-3313

CURT LEONARD
6849 DOVE ST
VENTURA, CA 93003-7115

CURTIS BIGGS
3884 LORETO CIR
NEWBURY PARK, CA 91320-2806

CURTIS BYRD
15 NADINE CT
NEWBURY PARK, CA 91320-4411

CURTIS COOK
2116 ANTHONY DR
VENTURA, CA 93003-6702

CURTIS COVEY
2244 FAWN PL
VENTURA, CA 93003-7040

CURTIS DALTON
1673 AMADOR LN
NEWBURY PARK, CA 91320-1804

CURTIS DEUTSCHER
808 SPRING WOOD ST
NEWBURY PARK, CA 91320-4765

CURTIS DISHMAN
171 EUGENIA DR
VENTURA, CA 93003-1565

CURTIS FIXEN
162 CAMINO RUIZ
CAMARILLO, CA 93012-6782

CURTIS GARNER
5147 LAFAYETTE ST
VENTURA, CA 93003-4215

CURTIS GOLDSMITH
391 TOWNSITE PROMENADE
CAMARILLO, CA 93010-7727

CURTIS HIU
1088 VISTA DEL MAR PL APT 407
VENTURA, CA 93001-3748

CURTIS JOHNSON
1857 CHANNEL DR
VENTURA, CA 93001-3431

CURTIS KERTH
1150 VENTURA BLVD SPC 84
CAMARILLO, CA 93010-7684

CURTIS LAMBERT
106 SAN MARINO AVE
VENTURA, CA 93003-3038

CURTIS LESSEL
1513 MENTA LN
CAMARILLO, CA 93010-1758

CURTIS LEWIS
309 VALMORE AVE
VENTURA, CA 93003-4749

CURTIS PARTAIN
619 HACIENDA DR
CAMARILLO, CA 93012-5211

CURTIS PAUL
212 E BARNETT ST
VENTURA, CA 93001-1714

CURTIS PAULSEN
1450 TOPA VIEW TRL
NEWBURY PARK, CA 91320-4660

CURTIS RICHARDS
2981 BAYSHORE AVE
VENTURA, CA 93001-4124

CURTIS ROBERTSON
2033 WHEELWRIGHT LN
NEWBURY PARK, CA 91320-2393

CURTIS ROBSON
951 WARWICK AVE APT M2
THOUSAND OAKS, CA 91360-3638

CURTIS SAIKA
1242 ALESSANDRO DR
NEWBURY PARK, CA 91320-3504

CURTIS SAMS
2146 MONMOUTH DR
VENTURA, CA 93001-3802

CURTIS SCOTT
319 CHARRO AVE
NEWBURY PARK, CA 91320-3658

CURTIS STIMPSON
677 IRVING DR
THOUSAND OAKS, CA 91360-6038

CURTIS TANNER
6445 KINGFISHER PL
VENTURA, CA 93003-6768

CURTIS TOLLIVER
1393 ASHTON PARK LN
NEWBURY PARK, CA 91320-3582

CURTIS TOTH
1611 TULIPAN CIR
OXNARD, CA 93030-669

CURTIS VINCENT
1006 BARBER LN
VENTURA, CA 93003-5271

CURTISS MONTAGUE
3839 MOUND AVE
VENTURA, CA 93003-3121

CUSTODIO CAMPOS
1300 SARATOGA AVE UNIT 2015
VENTURA, CA 93003-6420

CWANG HUR
1338 DEL VERDE CT
NEWBURY PARK, CA 91320-6504

CXARL HANDY
233 BRENTWOOD AVE
VENTURA, CA 93003-3725

CY MAROOFIAN
84 ALISO LN
VENTURA, CA 93001-3216

CYDNEY CALVIN
65 MARGARITA AVE
CAMARILLO, CA 93012-8113

CYLINA FORMAN
2240 WANKEL WAY APT 614
OXNARD, CA 93030-689

CYNDA KAISER
550 SPRING OAK RD UNIT 911
CAMARILLO, CA 93010-7542

CYNDI CHACON
1401 LOMBARD ST APT 2601
OXNARD, CA 93030-8278

CYNDI DRISKILL
1343 ALESSANDRO DR
NEWBURY PARK, CA 91320-3516

CYNDI GARCIA
464 VISTA DEL SOL
CAMARILLO, CA 93010-5956

CYNDI GUINN
7027 FLICKER CT
VENTURA, CA 93003-6232

CYNDI THOMAS
3766 CALLE MAZATLAN
NEWBURY PARK, CA 91320-1949

CYNDY RAMIREZ
5102 SHENANDOAH ST
VENTURA, CA 93003-5968

CYNTHIA ADAMOS
1946 RIBERA DR
OXNARD, CA 93030-5491

CYNTHIA AGUILAR
1261 PASEO RANCHO SERRANO
THOUSAND OAKS, CA 91362-2640

CYNTHIA ALCARAZ
2048 DULCE DR
OXNARD, CA 93036-2484

CYNTHIA ALTHOF
1951 BLUEJAY AVE
VENTURA, CA 93003-7101

CYNTHIA ALVARADO
1033 BANCAL WAY
OXNARD, CA 93036-7952

CYNTHIA ARIAS
2050 E GONZALES RD APT 320
OXNARD, CA 93036-3724

CYNTHIA AYALA
592 LANTANA ST APT 98
CAMARILLO, CA 93010-6158

CYNTHIA BAKER
2245 LAVANDA DR
OXNARD, CA 93036-2509

CYNTHIA BAN
1123 CAMINO LA MADERA UNIT D
CAMARILLO, CA 93010-1773

CYNTHIA BAUTISTA
1614 PARAKEET CT
VENTURA, CA 93003-6238

CYNTHIA BECKERS
5161 VILLAGE 5
CAMARILLO, CA 93012-6803

CYNTHIA BELL
140 BRAZIL ST APT A109
THOUSAND OAKS, CA 91360-5604

CYNTHIA BENNETT
368 SPRING OAK RD UNIT 1815
CAMARILLO, CA 93010-7535

CYNTHIA BERGSTEIN
6246 MERLIN ST
VENTURA, CA 93003-236

CYNTHIA BIGGS
2489 CORTEZ ST
OXNARD, CA 93036-1635

CYNTHIA BISHOP
111 HOLLY DR APT 107
CAMARILLO, CA 93010-7976

CYNTHIA BOUSCAREN
9141 VILLAGE 9
CAMARILLO, CA 93012-6929

CYNTHIA BRICKMAN
4777 ROSSINI LN APT 204
VENTURA, CA 93003-5297

CYNTHIA BUCKLEY
1131 VIA MONTOYA
CAMARILLO, CA 93010-4841

CYNTHIA BURT
810 ROWLAND AVE
CAMARILLO, CA 93010-4565

CYNTHIA CALDWELL
619 PASEO TESORO
OXNARD, CA 93030-8089

CYNTHIA CALLAN
2724 DENISE ST
NEWBURY PARK, CA 91320-3078

CYNTHIA CALVERLEY
688 KENWOOD ST
NEWBURY PARK, CA 91320-4116

CYNTHIA CAMPOS
1067 VAQUERO CIR
OXNARD, CA 93030-6173

CYNTHIA CANDIANIDES
3187 TRINITY DR
VENTURA, CA 93003-4918

CYNTHIA CARLSON
164 CINDY AVE
NEWBURY PARK, CA 91320-4421

CYNTHIA CHACON
401 W VINEYARD AVE APT 366
OXNARD, CA 93036-1956

CYNTHIA CHAVEZ
1959 COLONIA PL
CAMARILLO, CA 93010-7814

CYNTHIA CHUPP
254 REDFIELD AVE
NEWBURY PARK, CA 91320-3238

CYNTHIA CLAVEL
1895 ROWLAND AVE
CAMARILLO, CA 93010-3249

CYNTHIA CRITTENTON
50 LA PALMA
NEWBURY PARK, CA 91320-1016

CYNTHIA CROSBY
3971 FLOWER ST
VENTURA, CA 93003-3640

CYNTHIA CRUZ
407 FLATHEAD RIVER ST
OXNARD, CA 93036-5306

CYNTHIA DAY
2310 SNOW AVE
OXNARD, CA 93036-2556

CYNTHIA DELAMOTTE
78 BELL WAY
VENTURA, CA 93001-1618

CYNTHIA DELGADO
514 NILE RIVER DR
OXNARD, CA 93036-5352

CYNTHIA DUNCAN
5365 QUEENS ST
VENTURA, CA 93003-3946

CYNTHIA ELLINGTON
237 N ANN ST
VENTURA, CA 93001-2112

CYNTHIA EVANS
1396 OAK TRAIL ST
NEWBURY PARK, CA 91320-5916

CYNTHIA FAUST
87 ANACAPA ST
VENTURA, CA 93001-3529

CYNTHIA FIACCO
5124 LADERA VISTA DR
CAMARILLO, CA 93012-5320

CYNTHIA FLORES
748 HILLCREST DR
CAMARILLO, CA 93012-5222

CYNTHIA FLORES
930 BOWER WAY
THOUSAND OAKS, CA 91360-6011

CYNTHIA FLYGARE
1786 BLOSSOM CT
NEWBURY PARK, CA 91320-5900

CYNTHIA FOLDEN
2118 ELIZABETH DR
VENTURA, CA 93003-6700

CYNTHIA FREED
448 HILLSBOROUGH ST
THOUSAND OAKS, CA 91361-1330

CYNTHIA FUENTES
18 SHAMROCK DR
VENTURA, CA 93003-3145

CYNTHIA GARCIA
174 SAN CLEMENTE ST
VENTURA, CA 93001-3534

CYNTHIA GARZA
451 ORENA CT
CAMARILLO, CA 93010-1846

CYNTHIA GENTRY
950 SEAMIST PL APT 208
VENTURA, CA 93003-479

CYNTHIA GIBB
1590 SEQUAN CT
CAMARILLO, CA 93010-3151

CYNTHIA GONZALEZ
540 GERANIUM PL
OXNARD, CA 93036-2355

CYNTHIA GONZALEZ
657 SHERIDAN WAY
VENTURA, CA 93001-1872

CYNTHIA GOODEN
134 MAEGAN PL APT 7
THOUSAND OAKS, CA 91362-2763

CYNTHIA GRAHAM
77 SAINT STEPHEN CT
NEWBURY PARK, CA 91320-3913

CYNTHIA GREENE
611 CANYON VISTA DR
NEWBURY PARK, CA 91320-2729

CYNTHIA HADDAD
426 E WILBUR RD APT 208
THOUSAND OAKS, CA 91360-5454

CYNTHIA HALL
46 COPLAND CIR
VENTURA, CA 93003-5218

CYNTHIA HANSEN
2715 PREBLE AVE
VENTURA, CA 93003-4613

CYNTHIA HARRIS
762 FOREST PARK BLVD APT 206
OXNARD, CA 93036-5381

CYNTHIA HAWKINS
7236 IMPALA DR
VENTURA, CA 93003-6819

CYNTHIA HAWSEY
751 BIRCHPARK CIR APT 202
THOUSAND OAKS, CA 91360-3878

CYNTHIA HAYES
1666 AMADOR LN
NEWBURY PARK, CA 91320-1803

CYNTHIA HECOX
1242 SAGAMORE LN
VENTURA, CA 93001-4056

CYNTHIA HELM
2776 E PONDEROSA DR APT 293
CAMARILLO, CA 93010-4864

CYNTHIA HERNANDEZ
885 SEAMIST PL APT 106
VENTURA, CA 93003-475

CYNTHIA HERRERA
917 COMANCHE CT
CAMARILLO, CA 93010-2912

CYNTHIA HOGAN
3635 GOLDEN POND DR
CAMARILLO, CA 93012-7706

CYNTHIA HOLDEN
233 CALLE AMOROSA
CAMARILLO, CA 93012-8608

CYNTHIA JOHANSEN
116 MAEGAN PL APT 7
THOUSAND OAKS, CA 91362-2758

CYNTHIA KILLION
1779 SWIFT AVE
VENTURA, CA 93003-6161

CYNTHIA KIMBLE
1326 PESCADOR WAY
OXNARD, CA 93030-6180

CYNTHIA KING
3707 PALOMA DR
VENTURA, CA 93003-3127

CYNTHIA KIRSCHENMANN
624 MARTHA DR
NEWBURY PARK, CA 91320-3032

CYNTHIA KLANTE
1563 SAN NICHOLAS ST
VENTURA, CA 93001-3344

CYNTHIA LANGE
1656 MEADOWGLEN CT
NEWBURY PARK, CA 91320-3470

CYNTHIA LEVY
769 BIRCHPARK CIR APT 105
THOUSAND OAKS, CA 91360-3895

CYNTHIA LEWIS
1218 BRUNSWICK LN
VENTURA, CA 93001-4036

CYNTHIA LOPEZ
2752 DETROIT DR
OXNARD, CA 93036-1784

CYNTHIA LOPEZ
301 W VINEYARD AVE APT 393
OXNARD, CA 93036-2073

CYNTHIA MAGALLON
903 PASEO CAMARILLO APT 874
CAMARILLO, CA 93010-6078

CYNTHIA MAIER
19235 VILLAGE 19
CAMARILLO, CA 93012-7503

CYNTHIA MALECKY
505 HOWARD ST
VENTURA, CA 93003-4534

CYNTHIA MANRIQUEZ
510 ALISO PL
OXNARD, CA 93036-8236

CYNTHIA MARANGONI
809 TIOGA PL
NEWBURY PARK, CA 91320-1826

CYNTHIA MARTINEZ
1072 HELSAM AVE
OXNARD, CA 93036-1419

CYNTHIA MARTINEZ
2410 TWIN OAK DR
OXNARD, CA 93036-1593

CYNTHIA MASE
2728 CORTEZ ST
OXNARD, CA 93036-1641

CYNTHIA MAXWELL
1601 E HILLCREST DR
THOUSAND OAKS, CA 91362-2613

CYNTHIA MC DANIEL
240 CALLE PORTILLA
CAMARILLO, CA 93010-1739

CYNTHIA MCBRIDE
699 COUNTY SQUARE DR UNIT 3
VENTURA, CA 93003-5400

CYNTHIA MCCARTHY
1215 ANCHORS WAY DR SPC 243
VENTURA, CA 93001-5228

CYNTHIA MCCULLOUGH
1300 SARATOGA AVE UNIT 1212
VENTURA, CA 93003-6412

CYNTHIA MCGUEIL
277 GREEN LEA PL
THOUSAND OAKS, CA 91361-1102

CYNTHIA MCKINLEY
2802 CHANNEL DR
VENTURA, CA 93003-4631

CYNTHIA MCLEMORE
854 BALLINA CT
NEWBURY PARK, CA 91320-3609

CYNTHIA MENDOZA
1414 HALESIA LN
OXNARD, CA 93030-6089

CYNTHIA MESA
7318 IMPALA DR
VENTURA, CA 93003-6821

CYNTHIA MILLER
1417 CYPRESS POINT LN APT 106
VENTURA, CA 93003-7810

CYNTHIA MUNSEY
431 COMMONS PARK DR
CAMARILLO, CA 93012-7738

CYNTHIA MURDOCK
288 BRENTWOOD AVE
VENTURA, CA 93003-3726

CYNTHIA MURPHY
866 LINDEN CIR
THOUSAND OAKS, CA 91360-5319

CYNTHIA NAPOLIS
555 ROSEWOOD AVE APT 1012
CAMARILLO, CA 93010-5903

CYNTHIA NESTOR
411 EVA ST
VENTURA, CA 93003-4716

CYNTHIA NEVILLE
2394 HYLAND AVE
VENTURA, CA 93001-2404

CYNTHIA NICHOLS
71 STADIUM AVE
VENTURA, CA 93003-3860

CYNTHIA NORTH
520 S DOS CAMINOS AVE
VENTURA, CA 93003-4714

CYNTHIA O'CONNELL
474 ARTISAN RD
NEWBURY PARK, CA 91320-5711

CYNTHIA OCEGUERA ZARATE
2100 E GONZALES RD APT 260
OXNARD, CA 93036-3718

CYNTHIA ORONOZ
1740 VENTURA BLVD APT 2B
CAMARILLO, CA 93010-7863

CYNTHIA PARKER
6496 WHIPPORWILL ST
VENTURA, CA 93003-6917

CYNTHIA PENA
1621 CHARTERWOOD CT
THOUSAND OAKS, CA 91362-2780

CYNTHIA PEREA
201 ELENA WAY
OXNARD, CA 93036-8205

CYNTHIA PEREZ
1150 VENTURA BLVD SPC 117
CAMARILLO, CA 93010-7777

CYNTHIA PONTINEN
5358 AURORA DR
VENTURA, CA 93003-4105

CYNTHIA PREVITALI
508 LANTANA ST APT 132
CAMARILLO, CA 93010-6151

CYNTHIA PRICE
3349 JESSICA ST
NEWBURY PARK, CA 91320-4301

CYNTHIA PYLE
1610 TAPIR CIR
VENTURA, CA 93003-6335

CYNTHIA RAFF
117 GAY DR
VENTURA, CA 93003-5310

CYNTHIA REYES
555 ROSEWOOD AVE APT 509
CAMARILLO, CA 93010-5902

CYNTHIA RICE
550 HOLLY AVE
OXNARD, CA 93036-1928

CYNTHIA RIDGE
927 PASEO CAMARILLO APT 661
CAMARILLO, CA 93010-818

CYNTHIA RIOS
357 HADLEY DR
VENTURA, CA 93003-5205

CYNTHIA RIVE
2093 RODEO CT
THOUSAND OAKS, CA 91362-3055

CYNTHIA RIVERA
2926 CHANNEL DR
VENTURA, CA 93003-4632

CYNTHIA ROBLEDO
1208 PALMER AVE
CAMARILLO, CA 93010-4600

CYNTHIA ROBLEDO
3563 ORANGE DR
OXNARD, CA 93036-8838

CYNTHIA RODRIGUEZ
1021 LUCERO ST
OXNARD, CA 93030-7399

CYNTHIA ROTHROCK
561 CALLE ARROYO
THOUSAND OAKS, CA 91360-2506

CYNTHIA SANCHEZ
2247 REINA CIR
OXNARD, CA 93030-129

CYNTHIA SCUKANEC
18205 VILLAGE 18
CAMARILLO, CA 93012-7409

CYNTHIA SHIMA
2735 MICHAEL DR
NEWBURY PARK, CA 91320-3255

CYNTHIA SIMANGAN
5249 VIA CALDERON
CAMARILLO, CA 93012-6739

CYNTHIA SMITH
3700 DEAN DR UNIT 608
VENTURA, CA 93003-3353

CYNTHIA SOTO
2143 EMPRESA LN
OXNARD, CA 93036-8242

CYNTHIA SPADY
841 VISTA ARRIAGO
CAMARILLO, CA 93012-9412

CYNTHIA SPARAGNA
939 VISTA DEL MAR PL APT 106
VENTURA, CA 93001-3716

CYNTHIA STANCIL
5335 GILLESPIE ST
VENTURA, CA 93003-231

CYNTHIA SUMMERS
560 HOLLY AVE
OXNARD, CA 93036-1929

CYNTHIA TAYLOR
4388 CENTRAL AVE SPC 65
CAMARILLO, CA 93010-8511

CYNTHIA TAYLOR
6902 CROWLEY AVE
VENTURA, CA 93003-7112

CYNTHIA TEMPLER
127 DONALD AVE
NEWBURY PARK, CA 91320-4409

CYNTHIA THOMPSON
807 POLI ST
VENTURA, CA 93001-2912

CYNTHIA THORSON
1295 ALESSANDRO DR
NEWBURY PARK, CA 91320-3512

CYNTHIA TOKAR
191 BUCKNELL AVE
VENTURA, CA 93003-3919

CYNTHIA VANWAGNER
247 S DOS CAMINOS AVE
VENTURA, CA 93003-4732

CYNTHIA VARGAS
2529 IRONSTONE ST
OXNARD, CA 93036-6285

CYNTHIA VECCHIATO
6160 PROMONTORY LN APT 349
VENTURA, CA 93003-6582

CYNTHIA VIDAURRY
72 W WARNER ST
VENTURA, CA 93001-1635

CYNTHIA VIGLIOTTI
876 BALLINA CT
NEWBURY PARK, CA 91320-3609

CYNTHIA VILLAREYES
1642 ALMANOR ST
OXNARD, CA 93030-6184

CYNTHIA VOKOUN
5622 FLOYD ST
VENTURA, CA 93003-423

CYNTHIA VROMAN
677 CAYO GRANDE CT
NEWBURY PARK, CA 91320-2834

CYNTHIA WACKER
101 PADUA CIR
NEWBURY PARK, CA 91320-3752

CYNTHIA WARD
254 YOUMANS DR
VENTURA, CA 93003-8262

CYNTHIA WEAVER
77 KENNETH ST
CAMARILLO, CA 93010-7835

CYNTHIA WHITE
1155 PASEO ORTEGA
OXNARD, CA 93030-7392

CYNTHIA WOLTERS
355 BORCHARD DR
VENTURA, CA 93003-4621

CYNTHIA WOODRUFF
2020 ZOCOLO ST APT 100
OXNARD, CA 93036-3739

CYNTHIA WREN
6266 PASEO ENCANTADA
CAMARILLO, CA 93012-9431

CYNTHIA YORK
2720 E PONDEROSA DR APT 65
CAMARILLO, CA 93010-4850

CYNTHUA SMITH
2131 WANKEL WAY APT 340
OXNARD, CA 93036-3788

CYROUS HOORVASH
824 E HILLCREST DR
THOUSAND OAKS, CA 91360-6023

CYRUS DASTUR
723 FOREST PARK BLVD
OXNARD, CA 93036-5445

CYRUS GANDHI
641 CAYO GRANDE CT
NEWBURY PARK, CA 91320-2834

CYRUS NASSIRI
1 GITANA AVE
CAMARILLO, CA 93012-8141

CYRUS TOWLIAT
228 LYNN OAKS AVE
NEWBURY PARK, CA 91320-4755

CZARINA MARCELO
906 PASEO ORTEGA
OXNARD, CA 93030-8098

CZARINA SABITSANA
209 RIVERDALE CT APT 556
CAMARILLO, CA 93012-7796

D ON GRAVES
911 SANDPIPER CT
VENTURA, CA 93001-4153

DA CHOL
1465 SAN SIMEON CT UNIT 6
VENTURA, CA 93003-6011

DAE KIM
2130 KALMIA CT
OXNARD, CA 93030-6094

DAGART ALLISON
2742 BEACON AVE
VENTURA, CA 93003-4640

DAGMA GOONEWARDENA
6968 CROWLEY AVE
VENTURA, CA 93003-7112

DAGMAR GARLAND
2662 WAVERLY AVE
CAMARILLO, CA 93010-4748

DAGMAR HALLAL
20307 VILLAGE 20
CAMARILLO, CA 93012-7509

DAGOBERTO NAVARRO
1930 REGENT ST
CAMARILLO, CA 93010-4561

DAGOBERTO SOTELO
809 PASEO CAMARILLO APT 54
CAMARILLO, CA 93010-723

DAHLIA ESTRADA
604 HOLLY AVE
OXNARD, CA 93036-1930

DAI PHAM
1908 HOBART DR
CAMARILLO, CA 93010-3223

DAI TRAN
574 POLI ST
VENTURA, CA 93001-2633

DAIANA GANTES
64 S GARDEN ST APT 6
VENTURA, CA 93001-2579

DAIL WHITE
309 HICKORY GROVE DR
NEWBURY PARK, CA 91320-4745

DAILYN GARCIA
2631 BALBOA ST
OXNARD, CA 93036-1741

DAILYN THOMPSON
639 ARCADE DR
VENTURA, CA 93003-4505

DAISIE RODRIGUEZ
1412 KALMIA CT
OXNARD, CA 93030-6093

DAISY ALFARO
1955 IDAHO ST
VENTURA, CA 93003-7411

DAISY APARICIO
682 EMPIRE AVE
VENTURA, CA 93003-5051

DAISY AVALOS
3242 SANTA CLARA AVE APT D
OXNARD, CA 93036-8921

DAISY BOLLING
401 DANVERS RIVER DR APT 317
OXNARD, CA 93036-5562

DAISY CAPELLUPO
1413 GRAVES AVE APT 1205
OXNARD, CA 93030-697

DAISY CASTILLO
3322 ROCKHAMPTON DR
CAMARILLO, CA 93012-7739

DAISY CERVANTES
151 N GARDEN ST
VENTURA, CA 93001-2530

DAISY CERVANTES
669 PASEO ESMERALDA
NEWBURY PARK, CA 91320-2551

DAISY CORTES
2101 BLACKBERRY CIR
OXNARD, CA 93036-9069

DAISY ENRIQUE
1215 ANCHORS WAY DR SPC 299
VENTURA, CA 93001-5282

DAISY GARCIA
990 E HILLCREST DR
THOUSAND OAKS, CA 91360-6025

DAISY GONZALEZ
2129 VIOLA WAY
OXNARD, CA 93030-663

DAISY GONZALEZ
6402 HUMMINGBIRD ST APT 103
VENTURA, CA 93003-6941

DAISY HERNANDEZ
164 STONEGATE RD APT 217
CAMARILLO, CA 93010-7592

DAISY HICKS
2464 SEAHORSE AVE
VENTURA, CA 93001-3951

DAISY LIN
635 MUSTANG ST
CAMARILLO, CA 93010-7698

DAISY MACIAS
622 LANTANA ST APT 53
CAMARILLO, CA 93010-6113

DAISY MARTINEZ
1420 LOMBARD ST APT 1711
OXNARD, CA 93030-8282

DAISY MUNOZ
2556 CORTEZ ST
OXNARD, CA 93036-1636

DAISY MURALLES
658 LANTANA ST APT 39
CAMARILLO, CA 93010-6116

DAISY ROBINSON
890 SEAMIST PL APT 105
VENTURA, CA 93003-472

DAISY SUAREZ
969 WOODLAWN DR
THOUSAND OAKS, CA 91360-2575

DAISY ZAMBRANO
2083 RIBERA DR
OXNARD, CA 93030-5493

DAIVA MCBRIDE
190 CATHY DR
NEWBURY PARK, CA 91320-3102

DAKOTA DANIELS
155 HEATHER RIDGE AVE
NEWBURY PARK, CA 91320-3429

DAKOTA DUBROW
291 EAGLEVIEW PL
NEWBURY PARK, CA 91320-3251

DAKOTA HARRISON
1643 EDGEMONT DR
CAMARILLO, CA 93010-3132

DAKOTA HOLLAND
305 HOWARD ST
VENTURA, CA 93003-4530

DAKOTA NICHOLLS
671 BENNETT AVE
VENTURA, CA 93003-410

DAKOTAH HITT
1188 VIA MONTOYA
CAMARILLO, CA 93010-4842

DALAUNA LIPP
7268 IMPALA DR
VENTURA, CA 93003-6819

DALBERTO GALINDO
252 W RAMONA ST
VENTURA, CA 93001-1645

DALE ABBOTT
229 LYNN OAKS AVE
NEWBURY PARK, CA 91320-4756

DALE CORE
111 SAINT PAULS DR
VENTURA, CA 93003-3007

DALE DRAGANCHUK
18 TAHQUITZ CT
CAMARILLO, CA 93012-907

DALE GRENOBLE
3435 ORANGE DR
OXNARD, CA 93036-8832

DALE HAMERSLAGH
2760 VISTA CIR
CAMARILLO, CA 93010-3543

DALE MENAGH
1023 SAINT CHARLES PL
THOUSAND OAKS, CA 91360-4061

DALE MICHAEL
2236 ANTHONY DR
VENTURA, CA 93003-6704

DALE PYLE
1147 E COLLINS ST
OXNARD, CA 93036-1804

DALE RICHTER
1031 BORDEAUX AVE
CAMARILLO, CA 93010-4711

DALE ROLEDER
730 BENSON WAY
THOUSAND OAKS, CA 91360-5916

DALE SAWADA
2630 MAGNOLIA ST
CAMARILLO, CA 93012-8030

DALE STAHL
215 GAZANIA CT
THOUSAND OAKS, CA 91362-2745

DALE STRAWMYER
155 DEVIA DR
NEWBURY PARK, CA 91320-3112

DALE SYNNES
712 CORTE VALDEZ
OXNARD, CA 93030-8086

DALE TALLEY
1251 SEYBOLT AVE
CAMARILLO, CA 93010-2938

DALE THAY
286 LIGHTWOOD ST
CAMARILLO, CA 93012-7752

DALE TOWNE
3257 PORTER LN
VENTURA, CA 93003-4818

DALE WOODARD
1137 LANTANA ST
CAMARILLO, CA 93010-3024

DALE YONKIN
148 GAZANIA CT
THOUSAND OAKS, CA 91362-2748

DALETTE TORRES
3602 ALMOND DR
OXNARD, CA 93036-8802

DALIA AGUILAR
1195 E MAIN ST APT A
VENTURA, CA 93001-3185

DALIA ISAAC
4739 AQUA VERDE CT
CAMARILLO, CA 93012-5281

DALIA RIVERA
291 RIVERPARK BLVD APT 105
OXNARD, CA 93036-7653

DALILA GALLEGOS
855 BUENA VISTA ST APT 12
VENTURA, CA 93001-2036

DALILA HERNANDEZ
326 W RAMONA ST
VENTURA, CA 93001-1647

DALILA RUSSELL
318 W MISSION AVE
VENTURA, CA 93001-1834

DALJEET KALSI
1710 W HILLCREST DR APT 113
NEWBURY PARK, CA 91320-2313

DALLAS HENIGMAN
5316 VILLA MALLORCA PL
CAMARILLO, CA 93012-5329

DALTON ESCROFANI
248 CALLE LARIOS
CAMARILLO, CA 93010-1731

DALTON GERINGER
4630 VIA CUPERTINO
CAMARILLO, CA 93012-5202

DALTON STOUT
219 ASTA AVE
NEWBURY PARK, CA 91320-4516

DALY LINDIS
2728 E PONDEROSA DR APT 106
CAMARILLO, CA 93010-4852

DALYN KOREN
3700 DEAN DR UNIT 2003
VENTURA, CA 93003-3345

DAMARIS AGUILAR
1646 CALLE DIAMONTE
NEWBURY PARK, CA 91320-2608

DAMARIS SANCHEZ
11 COLLEGE DR
VENTURA, CA 93003-3441

DAMARIS ZAPATA
1209 CHALMETTE AVE
VENTURA, CA 93003-5854

DAMASE LAVOIE
161 VIA ROSAL
CAMARILLO, CA 93012-5030

DAMEN SOTO
183 BEETHOVEN AVE
VENTURA, CA 93003-5363

DAMIAN CUELLAR
7135 WREN CT
VENTURA, CA 93003-6281

DAMIAN ENCHILL
1469 E MAIN ST
VENTURA, CA 93001-3227

DAMIAN LOPEZ
1184 PORTOLA RD
VENTURA, CA 93003-5931

DAMIAN RICKETTS
758 OWENS RIVER DR
OXNARD, CA 93036-5359

DAMIAN TAFOLLA
926 E STROUBE ST
OXNARD, CA 93036-1825

DAMIAN TIZON
348 GREENMEADOW AVE
NEWBURY PARK, CA 91320-4149

DAMIAN WASHINGTON
1943 RIBERA DR
OXNARD, CA 93030-5491

DAMIANA ALANIZ
617 W VINEYARD AVE APT 693
OXNARD, CA 93036-1939

DAMIEN ABRAMS
134 DICKENSON AVE
NEWBURY PARK, CA 91320-4323

DAMIEN ASHLEY
239 E WARNER ST
VENTURA, CA 93001-1757

DAMIEN BAUTISTA
1529 LIMONERO PL
OXNARD, CA 93030-2570

DAMIEN COFFEY
1513 GLORIOSA CT
OXNARD, CA 93030-665

DAMIEN ETCHAUBARD
310 S BRENT ST
VENTURA, CA 93003-4705

DAMIEN HUERTA
2009 VINCA WAY
OXNARD, CA 93030-671

DAMIEN LUNA
2005 BLACKBERRY CIR
OXNARD, CA 93036-9065

DAMIEN PENA
3876 GOLDEN POND DR
CAMARILLO, CA 93012-7741

DAMIEN VALENZUELA
895 SAINT CHARLES DR APT 1
THOUSAND OAKS, CA 91360-4036

DAMIR BARIC
837 PASEO SERENATA
CAMARILLO, CA 93012-8195

DAMON ARMSTRONG
718 FOREST PARK BLVD APT 220
OXNARD, CA 93036-5405

DAMON CROWE
184 SILAS LN
NEWBURY PARK, CA 91320-4439

DAMON ESPINOSA
1429 LIMONERO PL
OXNARD, CA 93030-2569

DAMON GETMAN
372 CAPISTRANO CT
CAMARILLO, CA 93010-6240

DAMON JACKSON
137 CAMINO RUIZ APT 160
CAMARILLO, CA 93012-6758

DAMON JONES
693 LANTANA ST APT 72
CAMARILLO, CA 93010-6188

DAMON KINGHORN
2691 GEMINI CT
CAMARILLO, CA 93010-3505

DAMON LAY
333 FOX RIDGE DR
THOUSAND OAKS, CA 91361-1328

DAMON MARTINEZ
208 DEERPATH LN
NEWBURY PARK, CA 91320-3803

DAMON WATTERS
629 GREEN RIVER ST
OXNARD, CA 93036-5318

DAMON YOUNG
1089 CALLE YUCCA
THOUSAND OAKS, CA 91360-2202

DAN ADAMS
3432 NEVA CIR
NEWBURY PARK, CA 91320-4338

DAN ALDRICH
427 APPLETREE CT
CAMARILLO, CA 93012-5142

DAN BRETHAUER
676 CAMINO TIERRA SANTA APT 213
CAMARILLO, CA 93010-7895

DAN BUSCH
1584 BITTERN CT
VENTURA, CA 93003-6275

DAN COASH
591 LANTANA ST APT 170
CAMARILLO, CA 93010-6162

DAN COWELL
82 COPLAND CIR
VENTURA, CA 93003-5217

DAN FADENHOLZ
1157 PITTSFIELD LN
VENTURA, CA 93001-3852

DAN FREDERICKSON
436 POLI ST APT 313
VENTURA, CA 93001-5683

DAN HILL
2043 SENNA WAY
OXNARD, CA 93030-6092

DAN HILTON
260 SAN VINCENTE CIR
NEWBURY PARK, CA 91320-3769

DAN HUTER
874 LA CRESTA DR
THOUSAND OAKS, CA 91362-2218

DAN LANSING
212 CALLE FRONTE
CAMARILLO, CA 93012-5112

DAN LI
1739 FOX SPRINGS CIR
NEWBURY PARK, CA 91320-5902

DAN LUBESKI
4388 CENTRAL AVE SPC 60
CAMARILLO, CA 93010-8511

DAN MANSIERE
2262 SANDERLING ST
VENTURA, CA 93003-6751

DAN MARKER MOORE
990 SEAMIST PL APT 202
VENTURA, CA 93003-485

DAN MC FARLIN
1981 E LINDA VISTA AVE
VENTURA, CA 93001-2315

DAN MONCOURTOIS
937 CAYO GRANDE CT
NEWBURY PARK, CA 91320-1948

DAN MOONEY
927 PASEO CAMARILLO APT 662
CAMARILLO, CA 93010-818

DAN MORENO
1397 CYPRESS POINT LN APT 205
VENTURA, CA 93003-7808

DAN MORRIS
2005 ARIZONA DR
VENTURA, CA 93003-7403

DAN PACKWOOD
245 W RAMONA ST
VENTURA, CA 93001-1660

DAN PASIVE
2121 YADRA PL APT 140
OXNARD, CA 93036-3773

DAN PEETERS
468 HOWARD ST
VENTURA, CA 93003-4533

DAN PETERS
236 CASTILIAN AVE
NEWBURY PARK, CA 91320-3619

DAN POLINO
5136 CREEKSIDE RD
CAMARILLO, CA 93012-5418

DAN POLLY
1736 MARISOL DR
VENTURA, CA 93001-2308

DAN RON
5091 MESQUITE ST
CAMARILLO, CA 93012-6723

DAN RUBIO
6039 PROMONTORY LN APT 204
VENTURA, CA 93003-6590

DAN SHEARER
2088 POLI ST
VENTURA, CA 93001-2359

DAN SHOEMAKER
702 PAIGE LN
THOUSAND OAKS, CA 91360-5433

DAN STEINMAN
2772 E PONDEROSA DR APT 281
CAMARILLO, CA 93010-4877

DAN TAFOYA
348 JONES ST
VENTURA, CA 93003-4539

DAN TRAN
243 E WILBUR RD APT 304
THOUSAND OAKS, CA 91360-5494

DAN TRAN
269 PICADO DR
CAMARILLO, CA 93012-5232

DAN VICTORIA
2600 E PONDEROSA DR APT 17
CAMARILLO, CA 93010-4736

DAN WEEBB
1957 LOS FELIZ DR APT 264
THOUSAND OAKS, CA 91362-5515

DAN WHITE
3750 LOMA VISTA RD
VENTURA, CA 93003-3106

DAN WILSON
333 N KALORAMA ST APT 604
VENTURA, CA 93001-2164

DANA ALSADEK
833 PASEO CAMARILLO APT 397
CAMARILLO, CA 93010-869

DANA ARELLANO
34 N DOS CAMINOS AVE
VENTURA, CA 93003-2925

DANA BARBARINE
4774 COLONY DR
CAMARILLO, CA 93012-5204

DANA BENTLEY
830 OVERLOOK DR
VENTURA, CA 93001-2011

DANA BERRYMAN
3014 N VENTURA RD
OXNARD, CA 93036-2272

DANA BILLINGS
1228 SEAFARER ST
VENTURA, CA 93001-4254

DANA BOGDANICH
1127 E COLLINS ST
OXNARD, CA 93036-1804

DANA BOURANIS
3782 GOLDEN POND DR
CAMARILLO, CA 93012-7748

DANA CARLSTROM
1168 PITTSFIELD LN
VENTURA, CA 93001-3853

DANA CASE
1166 ASHBURY CT
CAMARILLO, CA 93010-4705

DANA CLAYTON
1551 SANTA YNEZ ST
VENTURA, CA 93001-3336

DANA COPPA
191 DAYBREAK CIR
NEWBURY PARK, CA 91320-3465

DANA CORNELL
917 BIRCH HILL ST
NEWBURY PARK, CA 91320-4048

DANA DOUGHERTY
1171 E META ST APT 10
VENTURA, CA 93001-3136

DANA EARNSHAW
520 E DAILY DR APT 203
CAMARILLO, CA 93010-5802

DANA EDLER
186 HOLLY DR
CAMARILLO, CA 93010-7920

DANA FARRAR
2141 WANKEL WAY APT 140
OXNARD, CA 93036-3779

DANA FEWELL
4220 DEAN DR
VENTURA, CA 93003-3825

DANA HAMILTON
551 CAMINO TIERRA SANTA APT 131
CAMARILLO, CA 93010-8606

DANA HARVEY
2233 ARGAL PL
VENTURA, CA 93003-7011

DANA HISCOCK
937 DUNBAR LN
THOUSAND OAKS, CA 91360-2545

DANA HURT
1762 MONTE VISTA DR
CAMARILLO, CA 93010-6238

DANA JENNINGS
673 ALISO ST
VENTURA, CA 93001-2100

DANA JOHNSON
7198 IMPALA DR
VENTURA, CA 93003-6817

DANA KOBASHIKAWA
3168 LONDON LN
OXNARD, CA 93036-5350

DANA LITTLE
2597 PHEASANT HILL RD
CAMARILLO, CA 93010-6559

DANA MACMILLAN
2211 WILCOX ST
CAMARILLO, CA 93010-4632

DANA MEIZEL
346 CASTILIAN AVE
NEWBURY PARK, CA 91320-3608

DANA MILLER
264 LOS PADRES DR
THOUSAND OAKS, CA 91361-1334

DANA MINAS
816 VISTA ARRIAGO
CAMARILLO, CA 93012-9410

DANA NAIDEAU
833 HACIENDA CIR
CAMARILLO, CA 93012-5258

DANA PROFETA
5116 COLONY DR
CAMARILLO, CA 93012-5318

DANA RANGERE
3764 LOMA VISTA RD
VENTURA, CA 93003-3106

DANA RAUCH
151 W BARNETT ST
VENTURA, CA 93001-1611

DANA RICHARDSON
400 PASEO CAMARILLO APT 302
CAMARILLO, CA 93010-5853

DANA SCHUSTER
1243 CENTENNIAL AVE
CAMARILLO, CA 93010-3508

DANA SMITH
2222 PALOMAR AVE
VENTURA, CA 93001-2464

DANA SORTINO
599 WALKER AVE
CAMARILLO, CA 93010-6557

DANA STEINBERG
1160 AMBERTON LN
NEWBURY PARK, CA 91320-3559

DANA STROH
109 S EMMA AVE
VENTURA, CA 93003-3210

DANA STUART MOORE
1173 CHALMETTE AVE
VENTURA, CA 93003-5856

DANA WARMSLEY
417 BOB CT
NEWBURY PARK, CA 91320-2942

DANA WASLOSKY
358 HARTE AVE
VENTURA, CA 93003-4230

DANA WILSON
550 CHADWICK PL
VENTURA, CA 93003-367

DANAE BRAMWELL
3134 TRINITY DR
VENTURA, CA 93003-4919

DANAE SUTTON
71 ARMSTRONG AVE
VENTURA, CA 93003-3601

DANALYBELEN SOSA
1128 VAQUERO CIR
OXNARD, CA 93030-6174

DANE BAYLIS
2193 LONSDALE ST
CAMARILLO, CA 93010-3313

DANE BULMER
3007 LISA CT
NEWBURY PARK, CA 91320-3028

DANE CAMPBELL
6039 PROMONTORY LN APT 332
VENTURA, CA 93003-6872

DANE CARRUTH
5016 VIA CALDERON
CAMARILLO, CA 93012-6736

DANE DUZAN
750 MOBIL AVE APT 7
CAMARILLO, CA 93010-4647

DANE FISHBAUGH
401 W VINEYARD AVE APT 315
OXNARD, CA 93036-1952

DANE HAYE
696 SPRING OAK RD UNIT 635
CAMARILLO, CA 93010-7568

DANE LUNA
925 SAND CT
VENTURA, CA 93001-4154

DANE OSBOURNE
2019 AYALA ST
VENTURA, CA 93001-3712

DANELL SARAGOSA
721 WALCOTT AVE
VENTURA, CA 93003-421

DANELLE MANLEY
3374 SHADETREE WAY
CAMARILLO, CA 93012-7736

DANELLE SINGLETON
24 VARSITY CT
VENTURA, CA 93003-3812

DANELY RODRIGUEZ
200 ORCHARD PL APT 206
OXNARD, CA 93036-2034

DANETTE LINDEMAN
186 N JEROME AVE
NEWBURY PARK, CA 91320-3432

DANFORD SCHAR
2936 SHIRLEY DR
NEWBURY PARK, CA 91320-3039

DANG NGUYEN
2944 CORTEZ ST
OXNARD, CA 93036-1609

DANH TRAN
1384 ASHTON PARK LN
NEWBURY PARK, CA 91320-3582

DANI DISTELRATH
1710 W HILLCREST DR APT 167
NEWBURY PARK, CA 91320-2378

DANIA GUERRERO
2123 VIOLA WAY
OXNARD, CA 93030-663

DANIA RIVERA
2047 SENNA WAY
OXNARD, CA 93030-6092

DANICA SKOPNIK
377 SAN CLEMENTE ST
VENTURA, CA 93001-3661

DANIE LLECRUZ
501 W VINEYARD AVE APT 572
OXNARD, CA 93036-1963

DANIE MARTINEZ
281 RIVERPARK BLVD APT 209
OXNARD, CA 93036-7603

DANIEL ABELLERA
861 CALLE LA ROCHA
CAMARILLO, CA 93010-2727

DANIEL ABERNATHY
4042 MARSHALL ST
VENTURA, CA 93003-3656

DANIEL ACASTRO
154 S ANN ST
VENTURA, CA 93001-3059

DANIEL ADAMS
1821 E THOMPSON BLVD APT 2
VENTURA, CA 93001-3470

DANIEL AGUINIGA
167 S PALM ST APT 109
VENTURA, CA 93001-2796

DANIEL AGUIRRE
977 E COLLINS ST
OXNARD, CA 93036-1829

DANIEL AHN
438 GRAND OAK LN
THOUSAND OAKS, CA 91360-2452

DANIEL ALAMILLO
342 LAFAYETTE DR
OXNARD, CA 93036-2473

DANIEL ALAMILLO
850 ALMENDRA PL
OXNARD, CA 93036-2520

DANIEL ALBO
1523 GLORIOSA CT
OXNARD, CA 93030-665

DANIEL ALCANTAR
3 CALLE ESCALON
CAMARILLO, CA 93010-1708

DANIEL ALESSI
726 CAMINO DURANGO
THOUSAND OAKS, CA 91360-2591

DANIEL ALLEN
2308 MINT WAY
OXNARD, CA 93036-6273

DANIEL ALSASSA
2011 BLACKBERRY CIR
OXNARD, CA 93036-9065

DANIEL ALTAMIRANO
8 VIA ROSAL
CAMARILLO, CA 93012-5029

DANIEL AMEZCUA
613 AVENIDA DE LA PLATA
NEWBURY PARK, CA 91320-2410

DANIEL ANDAYA
3700 DEAN DR UNIT 2907
VENTURA, CA 93003-3286

DANIEL ANDRADE
286 CAMINO CORTINA
CAMARILLO, CA 93010-2652

DANIEL ANTHONY
359 CORONADO ST
VENTURA, CA 93001-3614

DANIEL ANTHONY
4965 BERLIOZ ST
VENTURA, CA 93003-8258

DANIEL APODACA
3264 SANTA CLARA AVE
OXNARD, CA 93036-8953

DANIEL ARISTIZABAL
510 FRANCES ST
VENTURA, CA 93003-4651

DANIEL AYALA
1200 BLANCA PL
OXNARD, CA 93036-2554

DANIEL AYALA
323 LEMAR AVE
OXNARD, CA 93036-1335

DANIEL BACH
201 GREEN HEATH PL
THOUSAND OAKS, CA 91361-1106

DANIEL BAKER
4900 TELEGRAPH RD APT 723
VENTURA, CA 93003-4142

DANIEL BAKER
5494 ELMHURST ST
VENTURA, CA 93003-4004

DANIEL BALADES
1150 VENTURA BLVD SPC 131
CAMARILLO, CA 93010-7791

DANIEL BALLARD
1721 S HILL RD APT 207
VENTURA, CA 93003-287

DANIEL BANUELOS
651 CARNATION PL
OXNARD, CA 93036-9045

DANIEL BARNES
789 BENSON WAY
THOUSAND OAKS, CA 91360-5917

DANIEL BARTOLUCCI
521 CALLE ARROYO
THOUSAND OAKS, CA 91360-2506

DANIEL BAUTISTA
3108 ROIA LN
OXNARD, CA 93036-5335

DANIEL BECERRA
201 W VINEYARD AVE APT 182
OXNARD, CA 93036-2031

DANIEL BELDING
219 E WILBUR RD APT 103
THOUSAND OAKS, CA 91360-5471

DANIEL BERNSTEIN
853 PALMGROVE AVE
NEWBURY PARK, CA 91320-3647

DANIEL BERRY
253 W RAMONA ST
VENTURA, CA 93001-1660

DANIEL BOPP
81 W CENTER ST
VENTURA, CA 93001-1875

DANIEL BOTERO
1690 TANAGER ST APT 203
VENTURA, CA 93003-294

DANIEL BOWLES
181 N CHESTNUT ST APT 2
VENTURA, CA 93001-2654

DANIEL BOZYMOWSKI
2067 WOODCUTTER LN
NEWBURY PARK, CA 91320-5709

DANIEL BRAZIN
1710 W HILLCREST DR APT 53
NEWBURY PARK, CA 91320-2307

DANIEL BRIAN
1085 PINEHURST PL
CAMARILLO, CA 93010-3038

DANIEL BROOKS
4013 IVY ST
VENTURA, CA 93003-3608

DANIEL BROWN
351 EL BOSQUECILLO
CAMARILLO, CA 93010-2864

DANIEL BRUZZONE
25310 VILLAGE 25
CAMARILLO, CA 93012-7613

DANIEL BUCKLEY
606 DEERHUNTER LN
CAMARILLO, CA 93010-6560

DANIEL BURKE
5162 TETON LN
VENTURA, CA 93003-6461

DANIEL CARRERA
242 THOREAU CIR
THOUSAND OAKS, CA 91360-5360

DANIEL CARRILLO
1867 RAMELLI AVE
VENTURA, CA 93003-6813

DANIEL CARUSO
933 PASEO CAMARILLO APT 735
CAMARILLO, CA 93010-804

DANIEL CASEY
2810 WAGON WHEEL RD UNIT 201
OXNARD, CA 93036-1184

DANIEL CASEY
608 MUSTANG ST
CAMARILLO, CA 93010-7698

DANIEL CASTANEDA
2585 WAXWING AVE
VENTURA, CA 93003-7167

DANIEL CASTILLEJA
321 CALLE LA GUERRA UNIT B
CAMARILLO, CA 93010-3094

DANIEL CASTILLO
291 RIVERPARK BLVD APT 101
OXNARD, CA 93036-7653

DANIEL CASTRO
2013 INEZ DR
OXNARD, CA 93030-8094

DANIEL CASTRO
307 CALLE LARIOS
CAMARILLO, CA 93010-1732

DANIEL CASTRO
905 PASEO CAMARILLO APT 852
CAMARILLO, CA 93010-885

DANIEL CEJA
2533 MEADOW TRL
OXNARD, CA 93036-1588

DANIEL CHAE
883 PORTOLA RD
VENTURA, CA 93003-8235

DANIEL CHANDLER
542 BANDERA DR
CAMARILLO, CA 93010-6262

DANIEL CHARITON
1285 HANOVER LN
VENTURA, CA 93001-4022

DANIEL CHATTERTON
57 E SIMPSON ST
VENTURA, CA 93001-1932

DANIEL CHAVEZ
150 VIA CRISTAL
CAMARILLO, CA 93012-6734

DANIEL CHAVEZ
200 S GLENN DR APT 144
CAMARILLO, CA 93010-7945

DANIEL CHERGEY
1260 E THOMPSON BLVD UNIT 101
VENTURA, CA 93001-5010

DANIEL CHOI
247 SANTA SUSANA RD
CAMARILLO, CA 93010-7574

DANIEL CHOI
370 RODGERS ST
VENTURA, CA 93003-5207

DANIEL CHOW
432 S EVERGREEN DR
VENTURA, CA 93003-4508

DANIEL CLARK
327 SAN CLEMENTE ST
VENTURA, CA 93001-3661

DANIEL COBOS
168 STONEGATE RD APT 101
CAMARILLO, CA 93010-7594

DANIEL COCCIA
883 VISTA DEL MAR PL APT 101
VENTURA, CA 93001-3714

DANIEL CONDREAY
2396 PLEASANT WAY UNIT K
THOUSAND OAKS, CA 91362-3268

DANIEL COOK
1243 AGUSTA AVE
CAMARILLO, CA 93010-3113

DANIEL CORDOVA
840 BRADFORD AVE
CAMARILLO, CA 93010-2614

DANIEL COSIO
2311 OTTER CREEK LN
OXNARD, CA 93036-6267

DANIEL COUSENS
605 WARWICK AVE APT 6
THOUSAND OAKS, CA 91360-3710

DANIEL CRAWFORD
280 RODGERS ST
VENTURA, CA 93003-5208

DANIEL CROUSE
801 PASEO CAMARILLO APT 308
CAMARILLO, CA 93010-873

DANIEL CRUZ
2720 RIVERPARK BLVD
OXNARD, CA 93036-5332

DANIEL CUBILLAS
897 MILLER CT
VENTURA, CA 93003-5409

DANIEL DARAKJIAN
690 PASEO LUNAR
CAMARILLO, CA 93010-5963

DANIEL DAUGHERTY
681 OAK SHADOW VIEW PL
NEWBURY PARK, CA 91320-4102

DANIEL DAVENPORT
687 EARL JOSEPH DR
CAMARILLO, CA 93010-7832

DANIEL DAVID
1519 BUENA VISTA ST
VENTURA, CA 93001-2212

DANIEL DAVIES
94 S SANTA ROSA ST
VENTURA, CA 93001-3443

DANIEL DAVIS
148 BRENTWOOD AVE
VENTURA, CA 93003-3740

DANIEL DAVIS
647 WALCOTT AVE
VENTURA, CA 93003-420

DANIEL DE BAUN
2064 AIREDALE AVE
VENTURA, CA 93003-6801

DANIEL DEBEIKES
279 HODENCAMP RD APT 25
THOUSAND OAKS, CA 91360-5610

DANIEL DELGADO
1710 W HILLCREST DR APT 174
NEWBURY PARK, CA 91320-2372

DANIEL DEMIAN
64 SECRET HOLLOW LN
NEWBURY PARK, CA 91320-3907

DANIEL DENNIS
99 CASTILIAN CT
NEWBURY PARK, CA 91320-3657

DANIEL DETMER
259 CHRISMAN AVE
VENTURA, CA 93001-3241

DANIEL DICKER
942 WARWICK AVE
THOUSAND OAKS, CA 91360-3620

DANIEL DINGMAN
2846 DENISE ST
NEWBURY PARK, CA 91320-3064

DANIEL DISIMILE
853 CAMINO EL CARRIZO
THOUSAND OAKS, CA 91360-2325

DANIEL DIXON
1041 TEMPLE AVE APT 101
CAMARILLO, CA 93010-4806

DANIEL DOMINGUEZ
1300 SARATOGA AVE UNIT 2102
VENTURA, CA 93003-6421

DANIEL DOUD
450 S BRENT ST
VENTURA, CA 93003-4707

DANIEL DOWDY
3924 MOUND AVE
VENTURA, CA 93003-3124

DANIEL DRISCOLL
231 VILLAGE COMMONS BLVD UNIT 29
CAMARILLO, CA 93012-7819

DANIEL DUNCAN
489 MARIPOSA DR
CAMARILLO, CA 93012-6714

DANIEL EGGERTSEN
723 SARATOGA AVE
VENTURA, CA 93003-418

DANIEL EISNER
27 W PROSPECT ST
VENTURA, CA 93001-1843

DANIEL ELKIN
1789 ROCK SPRING ST
NEWBURY PARK, CA 91320-5919

DANIEL ENDERSON
1125 CYPRESS POINT LN APT 103
VENTURA, CA 93003-6071

DANIEL ENRIQUEZ
5358 ANNAPOLIS CT
VENTURA, CA 93003-4001

DANIEL ERMOLOVICH
898 BIRCH HILL ST
NEWBURY PARK, CA 91320-4046

DANIEL ESCOFFIER
262 ORTEGA DR
NEWBURY PARK, CA 91320-3933

DANIEL ESPITIA
2600 E PONDEROSA DR APT 51
CAMARILLO, CA 93010-4731

DANIEL ESQUIVEL
869 EMPRESS AVE
CAMARILLO, CA 93010-4541

DANIEL EZROJ
78 W CENTER ST
VENTURA, CA 93001-1874

DANIEL FERGUSON
4369 VARSITY ST
VENTURA, CA 93003-3805

DANIEL FERNANDEZ
201 W VINEYARD AVE APT 185
OXNARD, CA 93036-2032

DANIEL FERNANDEZ
528 ARCADE DR
VENTURA, CA 93003-4504

DANIEL FESMIRE
733 RUDMAN DR
NEWBURY PARK, CA 91320-2127

DANIEL FIEGENER
3794 CALLE CLARA VISTA
NEWBURY PARK, CA 91320-1911

DANIEL FIGUEROA
833 PASEO CAMARILLO APT 395
CAMARILLO, CA 93010-867

DANIEL FILASKI
1209 E MAIN ST APT 15
VENTURA, CA 93001-3130

DANIEL FISHER
109 PALM DR
CAMARILLO, CA 93010-7925

DANIEL FITZ PATRICK
228 S JOANNE AVE
VENTURA, CA 93003-4724

DANIEL FITZGERALD
471 W GAINSBOROUGH RD APT 203
THOUSAND OAKS, CA 91360-2426

DANIEL FORD
2180 WANKEL WAY APT 2102
OXNARD, CA 93030-8273

DANIEL FORD
3395 REXFORD ST
VENTURA, CA 93003-5046

DANIEL FORDE
9127 VILLAGE 9
CAMARILLO, CA 93012-6929

DANIEL FREDRICKSON
3305 MICHAEL DR
NEWBURY PARK, CA 91320-3129

DANIEL FRENES
2151 POSADA DR
OXNARD, CA 93030-131

DANIEL FRITTS
447 FIRENZE ST
OXNARD, CA 93036-8209

DANIEL FROCHTZWAJG
6944 DOVE ST
VENTURA, CA 93003-7118

DANIEL FROST
976 WHITECLIFF RD
THOUSAND OAKS, CA 91360-5247

DANIEL FUROY
3949 CALLE ALTA VISTA
NEWBURY PARK, CA 91320-1906

DANIEL GALAVIZ
1595 HOBART DR
CAMARILLO, CA 93010-3165

DANIEL GALICIA
2896 BALBOA ST
OXNARD, CA 93036-1709

DANIEL GALINDO
478 APPLETREE AVE
CAMARILLO, CA 93012-5148

DANIEL GARCIA
36 ANACAPA ST
VENTURA, CA 93001-3530

DANIEL GARCIA
495 W GAINSBOROUGH RD APT 201
THOUSAND OAKS, CA 91360-2490

DANIEL GARCIA
833 CORTE BAYA VIS
OXNARD, CA 93030-8055

DANIEL GATES
3900 E MAIN ST SPC 66
VENTURA, CA 93003-8297

DANIEL GATSON
4 COLLEGE DR
VENTURA, CA 93003-3443

DANIEL GELLER
680 EDWARD SCHOLLE DR
CAMARILLO, CA 93010-7896

DANIEL GIBSON
4910 SULLIVAN ST
VENTURA, CA 93003-5267

DANIEL GILDAY
1656 SKYRIDGE CT
NEWBURY PARK, CA 91320-4553

DANIEL GLASER
712 ROWLAND AVE
CAMARILLO, CA 93010-4563

DANIEL GLUGATCH
1485 BUENA VISTA ST
VENTURA, CA 93001-2210

DANIEL GOBER
2250 GRANDVIEW DR
CAMARILLO, CA 93010-7949

DANIEL GODFREY
1286 RED OAK PL
CAMARILLO, CA 93010-3040

DANIEL GOLD
870 E THOMPSON BLVD
VENTURA, CA 93001-2918

DANIEL GOMEZ
4933 AURORA DR
VENTURA, CA 93003-3903

DANIEL GOMEZ
6348 MOON DR
VENTURA, CA 93003-239

DANIEL GONZALEZ
2400 PICKWICK DR APT 204
CAMARILLO, CA 93010-6552

DANIEL GONZALEZ
2411 NORTHBROOK DR
OXNARD, CA 93036-6275

DANIEL GONZALEZ
2584 EUCALYPTUS DR
OXNARD, CA 93036-8811

DANIEL GONZALEZ
373 E MAIN ST APT 6
VENTURA, CA 93001-5624

DANIEL GONZALEZ
5711 MORRO BAY LN UNIT 4
VENTURA, CA 93003-6028

DANIEL GRALEWSKI
958 ROSEWOOD AVE
CAMARILLO, CA 93010-2836

DANIEL GRASMICK
448 AVENIDA VALENCIA
CAMARILLO, CA 93012-979

DANIEL GREDING
462 GLENWOOD PL
THOUSAND OAKS, CA 91362-2610

DANIEL GREENWOOD
434 AVENIDA VALENCIA
CAMARILLO, CA 93012-979

DANIEL GRILEY
618 REDWOOD AVE
VENTURA, CA 93003-3631

DANIEL GUEDEA
1021 E STROUBE ST
OXNARD, CA 93036-1837

DANIEL GUTIERREZ
3113 LONDON LN
OXNARD, CA 93036-5350

DANIEL GUTIERREZ
786 BIRCHPARK CIR APT 105
THOUSAND OAKS, CA 91360-7215

DANIEL HAAS
291 RIVERDALE CT APT 131
CAMARILLO, CA 93012-7774

DANIEL HAIBY
3163 CHANNEL DR
VENTURA, CA 93003-4960

DANIEL HAM
677 BENSON WAY
THOUSAND OAKS, CA 91360-5915

DANIEL HARDEN
1289 LANTANA ST
CAMARILLO, CA 93010-3026

DANIEL HARRIS
31 CAMINO CASTANADA
CAMARILLO, CA 93010-1828

DANIEL HAVEN
1149 VIA MONTOYA
CAMARILLO, CA 93010-4845

DANIEL HAWKINS
704 CALLE MANDARINAS
THOUSAND OAKS, CA 91360-2220

DANIEL HELFAT
1418 HONEY CREEK CT
NEWBURY PARK, CA 91320-6577

DANIEL HEREDIA
3393 ORANGE DR
OXNARD, CA 93036-8837

DANIEL HERNANDEZ
342 OCCIDENTAL DR
OXNARD, CA 93036-2409

DANIEL HERNANDEZ
850 WARWICK AVE APT 121
THOUSAND OAKS, CA 91360-3616

DANIEL HERRON
2130 EUCLID CIR
CAMARILLO, CA 93010-3200

DANIEL HILL
641 SARATOGA AVE
VENTURA, CA 93003-417

DANIEL HOLGATE
651 PUEBLA DR
THOUSAND OAKS, CA 91362-2235

DANIEL HOLIDAY
569 WALKER AVE
CAMARILLO, CA 93010-6557

DANIEL HOLMES
4409 WESTMONT ST
VENTURA, CA 93003-3815

DANIEL HOUSER
1441 HONEY CREEK CT
NEWBURY PARK, CA 91320-6577

DANIEL HULLUM
598 ARCADE DR
VENTURA, CA 93003-4504

DANIEL HURST
17 PALOMARES AVE
VENTURA, CA 93003-3133

DANIEL HYNES
2684 HARTNELL ST
CAMARILLO, CA 93010-6524

DANIEL IBARRA
1970 GINGER ST APT 79
OXNARD, CA 93036-9018

DANIEL INGLIS
2702 DETROIT DR
OXNARD, CA 93036-1784

DANIEL JACKSON
137 S PALM ST APT 106
VENTURA, CA 93001-2732

DANIEL JIMENEZ
676 CAMINO TIERRA SANTA APT 102
CAMARILLO, CA 93010-7894

DANIEL JOHNSON
956 CALLE LA CUMBRE UNIT C
CAMARILLO, CA 93010-3072

DANIEL JONES
1457 RAMONA DR
NEWBURY PARK, CA 91320-3567

DANIEL JONES
20 BRENTWOOD AVE
VENTURA, CA 93003-3722

DANIEL JONES
615 COURTNEY CT
NEWBURY PARK, CA 91320-3008

DANIEL JORDAN
414 PRINCETON AVE
VENTURA, CA 93003-3914

DANIEL JOY
150 GENEIVE ST
CAMARILLO, CA 93010-7818

DANIEL KAFFKA
754 BRENTLY AVE
CAMARILLO, CA 93010-4515

DANIEL KAPLAN
4683 TEMPLETON ST
VENTURA, CA 93003-387

DANIEL KARPF
385 RODGERS ST
VENTURA, CA 93003-5207

DANIEL KERR
3104 N OXNARD BLVD
OXNARD, CA 93036-5356

DANIEL KETCHUM
44 PALOMARES AVE
VENTURA, CA 93003-3136

DANIEL KOHL
5376 BUENA MESA CT
CAMARILLO, CA 93012-5312

DANIEL KOUBA
1600 AMADOR LN
NEWBURY PARK, CA 91320-1801

DANIEL KREMER
4926 SULLIVAN ST
VENTURA, CA 93003-5267

DANIEL LAGUNA
3176 CHANNEL DR
VENTURA, CA 93003-4912

DANIEL LARSON
110 EUGENIA DR
VENTURA, CA 93003-1503

DANIEL LEDGER
285 EL CIELO
NEWBURY PARK, CA 91320-1003

DANIEL LEE
235 N CONEJO SCHOOL RD APT 208
THOUSAND OAKS, CA 91362-2679

DANIEL LEIDENFROST
6312 BELL ST
VENTURA, CA 93003-6721

DANIEL LENZEN
3101 GRANDE VISTA DR
NEWBURY PARK, CA 91320-1132

DANIEL LESUEUR
388 S CATALINA ST
VENTURA, CA 93001-3629

DANIEL LINDEMAN
235 CALLE LA GRANADA UNIT C
CAMARILLO, CA 93010-2679

DANIEL LIVERMAN
183 SILAS AVE
NEWBURY PARK, CA 91320-4438

DANIEL LOEST
711 ARNEILL RD
CAMARILLO, CA 93010-4742

DANIEL LOGUE
742 WALCOTT AVE
VENTURA, CA 93003-421

DANIEL LOGUERCIO
1299 COE ST
CAMARILLO, CA 93010-3021

DANIEL LOPEZ
285 RIVERPARK BLVD APT 202
OXNARD, CA 93036-7607

DANIEL LOPEZ
353 LOS VIENTOS DR
NEWBURY PARK, CA 91320-2812

DANIEL LOPEZ
534 JORDAN AVE
VENTURA, CA 93001-3603

DANIEL LOPEZ
568 LANTANA ST APT 105
CAMARILLO, CA 93010-6157

DANIEL LOPEZ
601 E COLLINS ST
OXNARD, CA 93036-1711

DANIEL LOPEZ
643 GREENWICH DR
THOUSAND OAKS, CA 91360-6017

DANIEL LOPEZ
728 HELSAM AVE
OXNARD, CA 93036-1415

DANIEL MACIAS
719 PASEO CAMARILLO APT 135
CAMARILLO, CA 93010-892

DANIEL MACK
375 W RAMONA ST SPC 12
VENTURA, CA 93001-4624

DANIEL MACLEOD
1280 E SANTA CLARA ST APT 17
VENTURA, CA 93001-3174

DANIEL MARGOLIS
824 PINETREE CIR APT 17
THOUSAND OAKS, CA 91360-3868

DANIEL MARQUEZ
2024 AVILA PL
OXNARD, CA 93036-2487

DANIEL MARTENS
4388 CENTRAL AVE SPC 22
CAMARILLO, CA 93010-8506

DANIEL MARTINEZ
204 EL PASILLO
NEWBURY PARK, CA 91320-1008

DANIEL MARTINEZ
2161 POSADA DR
OXNARD, CA 93030-131

DANIEL MAYA
1157 SARATOGA AVE
VENTURA, CA 93003-5819

DANIEL MEDINA
1301 VENTURA BLVD SPC 32
OXNARD, CA 93036-8333

DANIEL MEGO
2069 SHOEMAKER LN
NEWBURY PARK, CA 91320-5706

DANIEL MEJIA
450 STAUNTON ST
CAMARILLO, CA 93010-6535

DANIEL MENDEZ
369 PASEO DE PLAYA APT 111
VENTURA, CA 93001-2746

DANIEL MILLA
832 CALLE PORTILLA
CAMARILLO, CA 93010-9204

DANIEL MILLER
1634 PALMER AVE
CAMARILLO, CA 93010-3331

DANIEL MILLET
920 TUPELO WOOD CT
NEWBURY PARK, CA 91320-3650

DANIEL MIRISOLA
2731 SURFRIDER AVE
VENTURA, CA 93001-4139

DANIEL MOHR
664 SAN TELMO CIR
NEWBURY PARK, CA 91320-2824

DANIEL MONTGOMERY
3901 SHELDON DR APT 35
VENTURA, CA 93003-3152

DANIEL MOONEY
1132 E META ST APT 6
VENTURA, CA 93001-3155

DANIEL MOONEY
4700 AURORA DR SPC 16
VENTURA, CA 93003-8806

DANIEL MORA
1730 MONTEVINA CIR APT 715
OXNARD, CA 93030-691

DANIEL MORALES
1308 GRACIA DR
OXNARD, CA 93030-412

DANIEL MOREALES
422 BELDEN AVE
CAMARILLO, CA 93010-6508

DANIEL MORETTI
2113 BRIARFIELD ST
CAMARILLO, CA 93010-3301

DANIEL MORO
1150 VENTURA BLVD SPC 107
CAMARILLO, CA 93010-7767

DANIEL MOSQUEDA
785 SAINT CHARLES DR APT 3
THOUSAND OAKS, CA 91360-3926

DANIEL MOZQUEDA
1124 PORTOLA RD
VENTURA, CA 93003-5927

DANIEL MUNOZ
2209 REINA CIR
OXNARD, CA 93030-129

DANIEL MURAN
701 MOBIL AVE APT 230
CAMARILLO, CA 93010-4654

DANIEL MURPHY
132 ARMSTRONG AVE
VENTURA, CA 93003-3604

DANIEL MURPHY
17103 VILLAGE 17
CAMARILLO, CA 93012-7401

DANIEL NAFTZGER
1545 SILVER SHADOW DR
NEWBURY PARK, CA 91320-3525

DANIEL NAULIN
133 HOPE RD
NEWBURY PARK, CA 91320-4717

DANIEL NEBENS
710 TENNIS CLUB LN
THOUSAND OAKS, CA 91360-4213

DANIEL NICOLAS
588 E GAINSBOROUGH RD
THOUSAND OAKS, CA 91360-5339

DANIEL NOBA
1222 ACADIA PL
VENTURA, CA 93003-5921

DANIEL NOBLITT
1795 FOX SPRINGS CIR
NEWBURY PARK, CA 91320-5902

DANIEL NORTON
77 ANACAPA ST
VENTURA, CA 93001-3529

DANIEL NUNEZ
1338 GRACIA DR
OXNARD, CA 93030-412

DANIEL OJEDA
2131 WANKEL WAY APT 140
OXNARD, CA 93036-3784

DANIEL OJEDA
361 RIVERPARK BLVD APT 301
OXNARD, CA 93036-7625

DANIEL OLSON
256 BROOK RD
NEWBURY PARK, CA 91320-4604

DANIEL ORTIZ
191 DRYDEN ST
THOUSAND OAKS, CA 91360-5302

DANIEL ORTMAN
5405 QUEENS ST
VENTURA, CA 93003-3946

DANIEL PADILLA
558 S SEAWARD AVE
VENTURA, CA 93003-4521

DANIEL PALOMINO
1808 SORREL ST
CAMARILLO, CA 93010-3153

DANIEL PARSONS
4010 BERMUDA CT
VENTURA, CA 93003-3605

DANIEL PAUL
314 W PROSPECT ST
VENTURA, CA 93001-1880

DANIEL PENA
2850 CLEVELAND DR
OXNARD, CA 93036-1203

DANIEL PEREZ
1057 NAVIGATOR DR UNIT 202
VENTURA, CA 93001-4488

DANIEL PEREZ
1153 NAVIGATOR DR UNIT 202
VENTURA, CA 93001-4489

DANIEL PEREZ
1840 COLONIA PL APT 2
CAMARILLO, CA 93010-7860

DANIEL PEREZ
2232 ANTELOPE AVE
VENTURA, CA 93003-7010

DANIEL PEREZ
701 MOBIL AVE APT 106
CAMARILLO, CA 93010-4652

DANIEL PEREZ
865 IRVING DR
THOUSAND OAKS, CA 91360-6042

DANIEL PETERS
663 DEERHUNTER LN
CAMARILLO, CA 93010-6561

DANIEL PETERS
860 CREEKSIDE CIR
CAMARILLO, CA 93012-5301

DANIEL PITTMAN
168 GAZANIA CT
THOUSAND OAKS, CA 91362-2749

DANIEL PRICE
23131 VILLAGE 23
CAMARILLO, CA 93012-7602

DANIEL PROIETTY
608 GREEN RIVER ST
OXNARD, CA 93036-5318

DANIEL QUEZADA
2231 MIRAMONTE DR
OXNARD, CA 93036-2513

DANIEL QUICK
300 ROLLING OAKS DR APT 126
THOUSAND OAKS, CA 91361-1209

DANIEL RAMAS
621 LANTANA ST APT 20
CAMARILLO, CA 93010-6135

DANIEL RAMIREZ
290 DALTON ST
VENTURA, CA 93003-1539

DANIEL RAMOS
2842 MCCULLOCH ST
CAMARILLO, CA 93010-4827

DANIEL RASP
311 MANZANITA ST
CAMARILLO, CA 93012-6704

DANIEL RAY
3900 E MAIN ST SPC 58
VENTURA, CA 93003-306

DANIEL REDDERSON
126 W HARRISON AVE
VENTURA, CA 93001-1822

DANIEL REISS
1286 HANOVER LN
VENTURA, CA 93001-4023

DANIEL RETTINGER
1092 E SANTA CLARA ST
VENTURA, CA 93001-3035

DANIEL RHODES
4660 TEMPLETON ST
VENTURA, CA 93003-387

DANIEL RIVAS
2506 DANUBE WAY
OXNARD, CA 93036-1637

DANIEL RIVERA
291 RIVERDALE CT APT 105
CAMARILLO, CA 93012-7773

DANIEL ROBBINS
2371 VENTURA BLVD SPC 38
OXNARD, CA 93036-7929

DANIEL ROBERTS
1861 BRONSON ST
CAMARILLO, CA 93010-4575

DANIEL ROBERTS
2183 PIERPONT BLVD
VENTURA, CA 93001-3860

DANIEL ROBINS
933 PENINSULA ST
VENTURA, CA 93001-3929

DANIEL ROCHA
320 WALL ST
VENTURA, CA 93001-1979

DANIEL RODRICK
644 MARTINIQUE PL
NEWBURY PARK, CA 91320-2837

DANIEL RODRIGUEZ
251 N VENTURA AVE SPC 48
VENTURA, CA 93001-2524

DANIEL RODRIGUEZ
5307 HIDALGO ST
CAMARILLO, CA 93012-6732

DANIEL RODRIGUEZ
561 AVENIDA DEL PLATINO
NEWBURY PARK, CA 91320-2512

DANIEL RODRIGUEZ
6124 PASEO ENCANTADA
CAMARILLO, CA 93012-9419

DANIEL RODRIGUEZHERNANDEZ
754 RIVERSIDE ST
VENTURA, CA 93001-1664

DANIEL ROGERS
2555 HARBOR BLVD APT 3
VENTURA, CA 93001-3936

DANIEL ROMAN
1960 ALMANOR ST
OXNARD, CA 93036-2607

DANIEL ROMERO
2321 LAVANDA DR
OXNARD, CA 93036-2530

DANIEL ROSE
424 HILLSBOROUGH ST
THOUSAND OAKS, CA 91361-1330

DANIEL RUCKER
1612 AVENIDA DE APRISA
CAMARILLO, CA 93010-7451

DANIEL RUELAS
1159 BEECHWOOD ST
CAMARILLO, CA 93010-3012

DANIEL RYDBERG
278 SYCAMORE ST
OXNARD, CA 93036-283

DANIEL SAKILAYAN
841 PASEO CAMARILLO APT 421
CAMARILLO, CA 93010-706

DANIEL SALDIVAR
311 ERICA PL
OXNARD, CA 93036-2344

DANIEL SALYERS
3421 LESSER DR
NEWBURY PARK, CA 91320-2022

DANIEL SANCHEZ
3045 N OXNARD BLVD
OXNARD, CA 93036-5444

DANIEL SANCHEZ
728 HILLCREST DR
CAMARILLO, CA 93012-5222

DANIEL SANDOVAL
2025 BLACKBERRY CIR
OXNARD, CA 93036-9066

DANIEL SANDOVAL
752 GLEN OAKS RD
THOUSAND OAKS, CA 91360-5934

DANIEL SANTOS
1322 ALESSANDRO DR
NEWBURY PARK, CA 91320-3513

DANIEL SANTOS
247 BROOK RD
NEWBURY PARK, CA 91320-4605

DANIEL SAVAGE
2350 YEW DR
NEWBURY PARK, CA 91320-3354

DANIEL SAVALA
1942 ALAMEDA AVE
VENTURA, CA 93003-6603

DANIEL SCHEIDERICH
1030 MODESTO AVE
CAMARILLO, CA 93010-4503

DANIEL SCHEY
6039 PROMONTORY LN APT 327
VENTURA, CA 93003-6746

DANIEL SCHINK
1957 SWIFT AVE
VENTURA, CA 93003-6142

DANIEL SCHNEIDER
929 WOODLAWN DR
THOUSAND OAKS, CA 91360-2575

DANIEL SCICLUNA
725 LEMON GROVE AVE
VENTURA, CA 93003-4838

DANIEL SEABERT
450 FRANCES ST
VENTURA, CA 93003-4649

DANIEL SEPULVEDA
923 POLI ST
VENTURA, CA 93001-3004

DANIEL SHAPIRO
151 GREEN GLADE CT
CAMARILLO, CA 93010-2626

DANIEL SHELLHAMMER
1104 WINTHROP LN
VENTURA, CA 93001-4048

DANIEL SHUMKOV
111 ARCADE DR
VENTURA, CA 93003-2606

DANIEL SIUBA
300 ROLLING OAKS DR APT 262
THOUSAND OAKS, CA 91361-1295

DANIEL SMITH
668 WHISPERING OAKS PL
NEWBURY PARK, CA 91320-4119

DANIEL SMITH
83 CALLE VISTA
CAMARILLO, CA 93010-1751

DANIEL SMOCK
2302 MINT WAY
OXNARD, CA 93036-6273

DANIEL SMOUSE
218 LANG ST
VENTURA, CA 93003-3310

DANIEL SPRUCE
225 CORONADO ST
VENTURA, CA 93001-3515

DANIEL STEELE
265 E BARNETT ST
VENTURA, CA 93001-1713

DANIEL STEIDL
55 GREEN VALE DR
CAMARILLO, CA 93010-2645

DANIEL STEINER
6 S ELLIS PL
NEWBURY PARK, CA 91320-4506

DANIEL STOCKS
248 S HEMLOCK ST APT 6
VENTURA, CA 93001-5137

DANIEL STRASSWYK
337 WESTPARK CT APT 1015
CAMARILLO, CA 93012-7831

DANIEL SZANY
200 S GLENN DR APT 83
CAMARILLO, CA 93010-7957

DANIEL TAKACS
7249 LEMUR ST
VENTURA, CA 93003-6828

DANIEL TARR
3777 MAPLE ST
VENTURA, CA 93003-3447

DANIEL TAYLOR
3130 N OXNARD BLVD
OXNARD, CA 93036-5356

DANIEL TE
352 SONORA DR
CAMARILLO, CA 93010-6030

DANIEL THOMAS
686 DEERHUNTER LN
CAMARILLO, CA 93010-6563

DANIEL TINOCO
240 OCCIDENTAL DR
OXNARD, CA 93036-2447

DANIEL TINOCO
603 E COLLINS ST
OXNARD, CA 93036-1711

DANIEL TIRADO
1033 UNIDAD WAY
OXNARD, CA 93030-2565

DANIEL TOGAMI
1108 ROSEWOOD AVE
CAMARILLO, CA 93010-2840

DANIEL TOLEDO
768 FOREST PARK BLVD APT 208
OXNARD, CA 93036-5384

DANIEL TORRES
450 HELSAM AVE
OXNARD, CA 93036-1310

DANIEL TORRES
580 WINCHESTER DR UNIT 116
OXNARD, CA 93036-1082

DANIEL TOWERY
5419 WOODBURY ST
VENTURA, CA 93003-3954

DANIEL TRAN
1587 SEQUAN CT
CAMARILLO, CA 93010-3151

DANIEL TRAUB
368 SPRING OAK RD UNIT 1838
CAMARILLO, CA 93010-7536

DANIEL TUCCI
720 GERST DR
NEWBURY PARK, CA 91320-2111

DANIEL UPCEV
934 SHARON LN APT 2
VENTURA, CA 93001-818

DANIEL VALENZUELA
2640 WAGON WHEEL RD APT 310
OXNARD, CA 93036-2141

DANIEL VARNUM
806 VISTA ARRIAGO
CAMARILLO, CA 93012-9408

DANIEL VASQUEZ
366 SONORA DR
CAMARILLO, CA 93010-6030

DANIEL VEGA
281 RIVERPARK BLVD APT 203
OXNARD, CA 93036-7603

DANIEL VEHSE
25 GLEN ELLEN DR
VENTURA, CA 93003-3111

DANIEL VELASQUEZ
4388 CENTRAL AVE SPC 100
CAMARILLO, CA 93010-8516

DANIEL VICO
6861 CROWLEY AVE
VENTURA, CA 93003-7109

DANIEL VIGNA
2256 SUNRIDGE DR
VENTURA, CA 93003-6754

DANIEL VILLA
277 SAN CLEMENTE ST APT 11
VENTURA, CA 93001-3653

DANIEL VIZZO
7096 COTTONTAIL ST
VENTURA, CA 93003-7035

DANIEL WADKINS
2339 RAMELLI AVE
VENTURA, CA 93003-7069

DANIEL WALDEN
2064 WHEELWRIGHT LN
NEWBURY PARK, CA 91320-2394

DANIEL WALKER
543 LANTANA ST APT 144
CAMARILLO, CA 93010-6167

DANIEL WATSON
462 JEANNE CT
NEWBURY PARK, CA 91320-2919

DANIEL WAXER
2245 PIERPONT BLVD
VENTURA, CA 93001-3858

DANIEL WEIDLER
138 GAY DR
VENTURA, CA 93003-5311

DANIEL WETHERHOLD
639 DEBBIE ST
NEWBURY PARK, CA 91320-3012

DANIEL WHARMBY
263 HODENCAMP RD APT 10
THOUSAND OAKS, CA 91360-5605

DANIEL WILCOX
236 OAKWOOD ST
VENTURA, CA 93001-1640

DANIEL WILKINSON
834 CASMALIA LN
VENTURA, CA 93001-2039

DANIEL WILLIAMS
1138 LANTANA ST
CAMARILLO, CA 93010-3025

DANIEL WILLIAMS
887 SAINT CHARLES DR APT 3
THOUSAND OAKS, CA 91360-4026

DANIEL WILSON
62 MAEGAN PL APT 9
THOUSAND OAKS, CA 91362-2773

DANIEL WITTMANN
7311 VILLAGE 7
CAMARILLO, CA 93012-6925

DANIEL WOLKENFELD
3229 N VENTURA RD
OXNARD, CA 93036-5361

DANIEL WRIGHT
53 N MILLS RD
VENTURA, CA 93003-3027

DANIEL YEE
1215 ANCHORS WAY DR SPC 236
VENTURA, CA 93001-6279

DANIEL YINGLING
320 TOWN FOREST CT
CAMARILLO, CA 93012-7715

DANIEL ZAMBRANO
1133 PASEO LAS NUBES
OXNARD, CA 93030-8046

DANIELA AREBALO
3295 NYELAND AVE
OXNARD, CA 93036-8834

DANIELA CERVANTES
680 E STROUBE ST
OXNARD, CA 93036-1728

DANIELA FLORES
3602 SANTA CLARA AVE APT 2
OXNARD, CA 93036-7922

DANIELA GUILAR
242 W RAMONA ST APT 13
VENTURA, CA 93001-4603

DANIELA LEONOVA
520 E DAILY DR APT 104
CAMARILLO, CA 93010-5831

DANIELA LOOSE
518 OAKHAMPTON ST
THOUSAND OAKS, CA 91361-1344

DANIELA LOREDO
821 PASEO CAMARILLO APT 347
CAMARILLO, CA 93010-6054

DANIELA OCHOA
353 RIVERPARK BLVD UNIT 303
OXNARD, CA 93036-7662

DANIELA PEREZ
40 E RAMONA ST
VENTURA, CA 93001-1905

DANIELA SANDELIN
1062 CALLE PECOS
THOUSAND OAKS, CA 91360-2343

DANIELA STOICA
1593 CIPRES CT
CAMARILLO, CA 93010-3126

DANIELA WHITE
775 COUNTY SQUARE DR UNIT 39
VENTURA, CA 93003-9036

DANIELE CORBUCCI
950 PUESTA DEL SOL
THOUSAND OAKS, CA 91360-2524

DANIELLA BOZINOVSKI
546 E GAINSBOROUGH RD
THOUSAND OAKS, CA 91360-5337

DANIELLA CAMACHO
815 PASEO CAMARILLO APT 481
CAMARILLO, CA 93010-728

DANIELLA CHAIREZ
1388 RAMONA DR
NEWBURY PARK, CA 91320-3550

DANIELLA ECHEVERRIA
2711 WINDCREST CT
OXNARD, CA 93036-6238

DANIELLA ESTRADA
522 GARONNE ST
OXNARD, CA 93036-5314

DANIELLA FANCHER
708 FOREST PARK BLVD APT 322
OXNARD, CA 93036-5396

DANIELLA SOLTERO
114 W PROSPECT ST
VENTURA, CA 93001-1844

DANIELLA STROH
73 VIA MARISMA
CAMARILLO, CA 93012-5025

DANIELLE ALSTON
2260 DERBY ST
CAMARILLO, CA 93010-3308

DANIELLE ANDERSON
79 ABRAZO DR
CAMARILLO, CA 93012-6771

DANIELLE ANTHONY
885 SEAMIST PL APT 107
VENTURA, CA 93003-475

DANIELLE BALDWIN
787 E SANTA CLARA ST
VENTURA, CA 93001-2936

DANIELLE BANNON
3715 HEDGE LN
CAMARILLO, CA 93012-7753

DANIELLE BORJA
736 CAMINO MANZANAS
THOUSAND OAKS, CA 91360-2262

DANIELLE BROWN
1582 E THOMPSON BLVD
VENTURA, CA 93001-3331

DANIELLE BUELL
951 WARWICK AVE APT N4
THOUSAND OAKS, CA 91360-3640

DANIELLE BURCH
901 PENINSULA ST APT 1
VENTURA, CA 93001-3902

DANIELLE CANTERO
731 PASEO CAMARILLO APT 83
CAMARILLO, CA 93010-831

DANIELLE CARMIKLE
6522 GREENHILL AVE
VENTURA, CA 93003-6713

DANIELLE CHENNAULT
133 CAMINO RUIZ APT 134
CAMARILLO, CA 93012-6756

DANIELLE CISNEROS
3350 ARMADA DR
VENTURA, CA 93003-4908

DANIELLE DAMMEIER
5230 HIDALGO ST
CAMARILLO, CA 93012-6731

DANIELLE DELITALA
299 E THOUSAND OAKS BLVD APT 222
THOUSAND OAKS, CA 91360-7732

DANIELLE DOWNING
1209 ENTRADA DR
OXNARD, CA 93030-2593

DANIELLE DUGAS
3368 MOSS LANDING BLVD
OXNARD, CA 93036-5355

DANIELLE ECKER
1061 PENINSULA ST
VENTURA, CA 93001-3927

DANIELLE FORREST
2111 MANDRILL AVE
VENTURA, CA 93003-7012

DANIELLE GONZALEZ
430 DELPHINIUM PL
OXNARD, CA 93036-9050

DANIELLE GORDON
109 JERANIOS CT
THOUSAND OAKS, CA 91362-2732

DANIELLE GRANSTROM
1300 SARATOGA AVE UNIT 2310
VENTURA, CA 93003-6423

DANIELLE GREENUP
682 LANTANA ST APT 34
CAMARILLO, CA 93010-6176

DANIELLE GUIDOS
927 PASEO CAMARILLO APT 664
CAMARILLO, CA 93010-818

DANIELLE HIRSCHEY
1009 ROSEWOOD AVE
CAMARILLO, CA 93010-2837

DANIELLE JENKINS
278 HOMER AVE
VENTURA, CA 93003-2946

DANIELLE KALYNYCZ
985 WOODLAWN DR
THOUSAND OAKS, CA 91360-2575

DANIELLE LEWIS
1826 ROWLAND AVE
CAMARILLO, CA 93010-3250

DANIELLE LOESCH
138 MARKER AVE
CAMARILLO, CA 93010-7722

DANIELLE LORENO
1784 RIVENDELL CIR
NEWBURY PARK, CA 91320-4536

DANIELLE LYNCH
490 S JOANNE AVE
VENTURA, CA 93003-4728

DANIELLE MACH
1917 BANCROFT ST
CAMARILLO, CA 93010-4510

DANIELLE MARIS
191 LA REINA
NEWBURY PARK, CA 91320-1019

DANIELLE MARKMANN
400 FOREST PARK BLVD APT 307
OXNARD, CA 93036-5551

DANIELLE MARTINEZ
2180 JAMES AVE
VENTURA, CA 93003-6759

DANIELLE MAYERNIK
608 BELLA DR
NEWBURY PARK, CA 91320-3003

DANIELLE MIJARES
3216 LISBON LN
OXNARD, CA 93036-7664

DANIELLE MOORE
890 SEAMIST PL APT 101
VENTURA, CA 93003-472

DANIELLE MORALES
1185 CORTE RIVIERA
CAMARILLO, CA 93010-7431

DANIELLE NEPUS
828 ENCINO VISTA DR
THOUSAND OAKS, CA 91362-2212

DANIELLE PAGANO
1759 BRONZEWOOD CT
NEWBURY PARK, CA 91320-4546

DANIELLE PEAK
545 JORDAN AVE
VENTURA, CA 93001-3602

DANIELLE RENDA
1710 W HILLCREST DR APT 209
NEWBURY PARK, CA 91320-2323

DANIELLE REYES
1657 CALLE DIAMONTE
NEWBURY PARK, CA 91320-2615

DANIELLE RIVERA
1246 VIA MONTOYA
CAMARILLO, CA 93010-4843

DANIELLE RIVERA
340 MARIPOSA DR
CAMARILLO, CA 93012-6713

DANIELLE RODRIGUEZ
460 FOREST PARK BLVD APT 214
OXNARD, CA 93036-5496

DANIELLE ROGERS
1710 W HILLCREST DR APT 141
NEWBURY PARK, CA 91320-2395

DANIELLE ROMERO
122 N DUNNING ST
VENTURA, CA 93003-3006

DANIELLE ROMERO
2223 LOS FELIZ DR APT 5
THOUSAND OAKS, CA 91362-3089

DANIELLE SABATINO
1036 BRITTEN LN APT 104
VENTURA, CA 93003-8205

DANIELLE SALEH
3700 DEAN DR UNIT 1904
VENTURA, CA 93003-3344

DANIELLE SALLEE
2101 WANKEL WAY APT 100
OXNARD, CA 93036-3791

DANIELLE SMITH
4780 ELLINGTON ST
VENTURA, CA 93003-373

DANIELLE SOLIS
61 MAEGAN PL APT 109
THOUSAND OAKS, CA 91362-2869

DANIELLE STAIANO
819 CAYO GRANDE CT
NEWBURY PARK, CA 91320-1944

DANIELLE STRICKLAND
5419 CAMINO COMPADRE
CAMARILLO, CA 93012-8624

DANIELLE STURDEVANT
217 ERBES RD APT 102
THOUSAND OAKS, CA 91362-2701

DANIELLE ULLMAN
968 POINSETTIA PL
VENTURA, CA 93001-3084

DANIELLE VACHON
2105 E PONDEROSA DR APT 221
CAMARILLO, CA 93010-4659

DANIELLE VILLA
3249 PORTER LN
VENTURA, CA 93003-4818

DANIELLE WELCH
634 BROSSARD DR
THOUSAND OAKS, CA 91360-5922

DANIELLE WICKENDEN
802 CALLE CAMELIA
CAMARILLO, CA 93010-2813

DANIELLE WILLIAMS
2546 SEAHORSE AVE
VENTURA, CA 93001-3922

DANIELLE YOUNGERMAN
1710 W HILLCREST DR APT 105
NEWBURY PARK, CA 91320-2374

DANIELS PETERS
210 GREEN HEATH PL
THOUSAND OAKS, CA 91361-1105

DANIKA FERNANDEZ
1101 PASEO LAS NUBES
OXNARD, CA 93030-8046

DANIKA GREEN
2651 WAGON WHEEL RD UNIT 117
OXNARD, CA 93036-1287

DANILO HOFER
520 E DAILY DR APT 114
CAMARILLO, CA 93010-5802

DANILO KARANDANG
1405 VAQUERO DR
OXNARD, CA 93030-6177

DANILO MCCOLLUM
1750 VENTURA BLVD APT 1C
CAMARILLO, CA 93010-7864

DANIMARIE RANDAZZO
2727 PREBLE AVE
VENTURA, CA 93003-4613

DANITZA RESENDIZ
598 AVENIDA DEL PLATINO
NEWBURY PARK, CA 91320-2514

DANNA SANDOR
136 GREEN VALE DR
CAMARILLO, CA 93010-2633

DANNEE AMEDURI
182 RIPLEY ST APT 35
CAMARILLO, CA 93010-2606

DANNIELLE NIEDERST
25 N DUNNING ST
VENTURA, CA 93003-3003

DANNIELLE TANNENBAUM
3793 MAPLE ST
VENTURA, CA 93003-3461

DANNY ANTOLIK
220 N KATHERINE DR
VENTURA, CA 93003-1511

DANNY ARROYO
97 N ASHWOOD AVE APT 511
VENTURA, CA 93003-1855

DANNY BAUGHMAN
964 WALNUT DR
OXNARD, CA 93036-1836

DANNY BROWN
4861 MASCAGNI ST
VENTURA, CA 93003-386

DANNY CANZANO
925 OYSTER ST
VENTURA, CA 93001-4162

DANNY CREECH
2063 AIREDALE AVE
VENTURA, CA 93003-6801

DANNY DELSI
6284 PASEO ENCANTADA
CAMARILLO, CA 93012-9431

DANNY DIAZ
869 PASEO TOSAMAR
CAMARILLO, CA 93012-8178

DANNY EGGERT
6302 VILLAGE 6
CAMARILLO, CA 93012-6920

DANNY HARRISON
540 E SANTA CLARA ST APT 206
VENTURA, CA 93001-402

DANNY LEE
2665 NORTHBROOK DR
OXNARD, CA 93036-1545

DANNY LEONG
712 CORTE SOL
CAMARILLO, CA 93010-9112

DANNY LEVITOFF
375 W RAMONA ST SPC 11
VENTURA, CA 93001-4623

DANNY MARSHALL
812 CALLE JON
THOUSAND OAKS, CA 91360-2331

DANNY MOGOLLON
6419 WHIPPORWILL ST APT 206
VENTURA, CA 93003-6923

DANNY ORDAZ
825 PASEO CAMARILLO APT 332
CAMARILLO, CA 93010-6051

DANNY PEREIRA
4489 LEATHERWOOD ST
CAMARILLO, CA 93012-913

DANNY PINNICK
899 SAINT CHARLES DR APT 11
THOUSAND OAKS, CA 91360-4043

DANNY POORE
551 CAMINO TIERRA SANTA APT 315
CAMARILLO, CA 93010-8612

DANNY RINCON
1710 SHORELINE ST
CAMARILLO, CA 93010-6018

DANNY ROSALES
93 MARTY CT
NEWBURY PARK, CA 91320-4432

DANNY SEMAAN
356 BENT TWIG AVE
CAMARILLO, CA 93012-5144

DANNY SHELTON
733 CORSICANA DR
OXNARD, CA 93036-1409

DANNY STYMACHER
563 CORTE GOLONDRINA
CAMARILLO, CA 93010-1845

DANNY SWIM
2098 MANDRILL AVE
VENTURA, CA 93003-6840

DANNY TAYAHUA
1417 CYPRESS POINT LN APT 204
VENTURA, CA 93003-7810

DANNY THOMPSON
1300 SARATOGA AVE UNIT 910
VENTURA, CA 93003-6409

DANNY TOGUCHI
6729 CROWLEY AVE
VENTURA, CA 93003-7107

DANNY TRAN
1890 W HILLCREST DR APT 537
NEWBURY PARK, CA 91320-2364

DANNY VASQUEZ
361 SOLARES ST
CAMARILLO, CA 93010-7801

DANNY WINSLETT
3109 LONDON LN
OXNARD, CA 93036-5350

DANTE CERVANTES
501 HOLLY AVE
OXNARD, CA 93036-1904

DANTE DAMORE
2092 W HILLCREST DR APT 207
NEWBURY PARK, CA 91320-1788

DANTE SMEDLEY
1058 JAY AVE
CAMARILLO, CA 93010-2827

DANY COMPTON
370 TOWNSITE PROMENADE APT 302
CAMARILLO, CA 93010-7883

DANYAL HUYNH
181 GAY DR
VENTURA, CA 93003-5340

DANYELLE BOWMAN
337 S JOANNE AVE
VENTURA, CA 93003-4725

DANYELLE KRAFFT
3700 DEAN DR UNIT 1205
VENTURA, CA 93003-3273

DANYIEL CALLAGHAN
2155 ANTELOPE AVE
VENTURA, CA 93003-7007

DAO HE
333 SOMERSET CIR
THOUSAND OAKS, CA 91360-3511

DAO VATAI
87 MISSION PLAZA DR
VENTURA, CA 93001-2670

DAPHNE DAHL
82 UNIVERSITY AVE
VENTURA, CA 93003-3842

DAPHNE DUTTON
3975 TELEGRAPH RD SPC 59
VENTURA, CA 93003-8629

DAPHNE ERIKSON
44 ORTEGA DR
NEWBURY PARK, CA 91320-3931

DAPHNE GUINTO
7320 VILLAGE 7
CAMARILLO, CA 93012-6926

DAPHNE KLATT
262 NEWBURY LN
NEWBURY PARK, CA 91320-4626

DAPHNE LEE
169 JAPONICA PL
CAMARILLO, CA 93012-934

DAPHNE MUNEZ
3323 ROCKHAMPTON DR
CAMARILLO, CA 93012-7739

DAPHNE MURPHY
2990 REEF ST
VENTURA, CA 93001-4161

DARBY LAPLANT
2993 HARBOR BLVD
VENTURA, CA 93001-4202

DARCI KOLE
1614 TAPIR CIR
VENTURA, CA 93003-6335

DARCIE HEYES
500 FOREST PARK BLVD APT 312A
OXNARD, CA 93036-5526

DARCUS COLEMAN
1410 GAZENIA CT
OXNARD, CA 93030-6084

DARCY ALEIXO
911 WOODLAWN DR
THOUSAND OAKS, CA 91360-2575

DARCY JAMALEDDINE
1156 PAN CT
NEWBURY PARK, CA 91320-3578

DARCY JOHNSTON
4643 STUDENT ST
VENTURA, CA 93003-3839

DARCY YOUNG
310 S EVERGREEN DR
VENTURA, CA 93003-2712

DAREEN ABDULHAI
5550 TULL ST
VENTURA, CA 93003-9094

DARELD KANE
7374 AIREDALE CT
VENTURA, CA 93003-7006

DARELL SIRON
627 PARRISH ST
VENTURA, CA 93003-393

DAREN CHINCHILLA
891 SAINT CHARLES DR APT 4
THOUSAND OAKS, CA 91360-4032

DAREN DAVID
175 S VENTURA AVE UNIT PH302
VENTURA, CA 93001-2948

DAREN EPSTEIN
283 HODENCAMP RD APT 33
THOUSAND OAKS, CA 91360-5615

DARIA CASTRO
200 ORCHARD PL APT 196
OXNARD, CA 93036-2033

DARIA CASTRO
551 CAMINO TIERRA SANTA APT 144
CAMARILLO, CA 93010-8607

DARIA SIMOLKE
423 HOUSTON DR
THOUSAND OAKS, CA 91360-5942

DARIAN TAYLOR
5277 SHILOH WAY
VENTURA, CA 93003-7351

DARIANNY GOMEZ
23 LUCAS CT
NEWBURY PARK, CA 91320-3314

DARICE SNIDER
472 S EMMA AVE
VENTURA, CA 93003-4743

DARIEN ROBERTS
732 HOLLY AVE
OXNARD, CA 93036-1907

DARIN COERT
990 SEAMIST PL APT 101
VENTURA, CA 93003-484

DARIN JONES
5061 LAFAYETTE ST
VENTURA, CA 93003-4213

DARIN MOSS
3321 JESSICA ST
NEWBURY PARK, CA 91320-4301

DARIN RICH
913 PASEO CAMARILLO APT 771
CAMARILLO, CA 93010-849

DARIN SKRZYPCZAK
758 POLI ST
VENTURA, CA 93001-2942

DARIN SPENCER
1238 VIA MONTOYA
CAMARILLO, CA 93010-4843

DARIO ARELLANO
339 SAINT MARYS DR
OXNARD, CA 93036-2418

DARIO ESCAMILLA
1101 VENTURA BLVD SPC 203
OXNARD, CA 93036-359

DARIO FROMMER
270 LINCOLN DR
VENTURA, CA 93001-2331

DARIO MEDINA
3391 ORANGE DR
OXNARD, CA 93036-8837

DARIO OROSCO
500 FOREST PARK BLVD APT 204A
OXNARD, CA 93036-5517

DARIO VALENZUELA
2322 PANDA PL
VENTURA, CA 93003-7043

DARIUS BADUA
245 GREEN LEA PL
THOUSAND OAKS, CA 91361-1102

DARIUS DANTA
505 WOOD RD
CAMARILLO, CA 93010-8362

DARIUS HOOKS
393 ERBES RD APT 5
THOUSAND OAKS, CA 91362-5805

DARIUS SULLIVAN
1253 CALLE LA CUMBRE UNIT B
CAMARILLO, CA 93010-2976

DARLA ALBERTY
528 HOWARD ST
VENTURA, CA 93003-4535

DARLA BILSON
736 LOIS AVE
NEWBURY PARK, CA 91320-2134

DARLA GENTRY
2176 FARNWORTH ST
CAMARILLO, CA 93010-3310

DARLA MACIEL
4344 DEAN DR
VENTURA, CA 93003-3827

DARLA MORENO
3471 ELAINE ST
OXNARD, CA 93036-1438

DARLA REDDING
3420 N OXNARD BLVD
OXNARD, CA 93036-5438

DARLEEN SIGALR
2211 OLEANDER CT
NEWBURY PARK, CA 91320-4565

DARLENE ALMANZA
301 W VINEYARD AVE APT 389
OXNARD, CA 93036-2073

DARLENE APPLEFORD
6222 VILLAGE 6
CAMARILLO, CA 93012-6918

DARLENE BAKER
659 GERANIUM PL
OXNARD, CA 93036-2332

DARLENE BROWN
3005 E MAIN ST APT 111
VENTURA, CA 93003-4748

DARLENE BUNGGAY
190 VIA OLIVERA
CAMARILLO, CA 93012-968

DARLENE CAMARILLO
3152 CANOPY DR
CAMARILLO, CA 93012-7763

DARLENE CAMPBELL
1117 MONTE SERENO DR
THOUSAND OAKS, CA 91360-2408

DARLENE CHINERY
2010 CHAPEL DR
CAMARILLO, CA 93010-7943

DARLENE CODY
573 VALMORE AVE
VENTURA, CA 93003-4753

DARLENE CONNOR
243 E WILBUR RD APT 324
THOUSAND OAKS, CA 91360-5496

DARLENE COSNER
228 CARTAGENA ST
CAMARILLO, CA 93010-7706

DARLENE CROWLEY
2942 THERESA DR
NEWBURY PARK, CA 91320-3135

DARLENE CRUZ
2131 JOHNSON DR
VENTURA, CA 93003-6714

DARLENE DRAYTON
1084 BRITTEN LN APT 105
VENTURA, CA 93003-8208

DARLENE DUNN
1079 MONTAUK LN
VENTURA, CA 93001-3865

DARLENE ENDERLIN
6563 RALSTON ST
VENTURA, CA 93003-6223

DARLENE FINO
1266 CHALMETTE AVE
VENTURA, CA 93003-5850

DARLENE GONZALES
2677 COLONIA AVE
OXNARD, CA 93036-1215

DARLENE GUNDIC
812 LEONARD ST
CAMARILLO, CA 93010-6566

DARLENE HALE
6117 VILLAGE 6
CAMARILLO, CA 93012-6959

DARLENE HARVEY
45 DEBUSSY LN
VENTURA, CA 93003-5322

DARLENE JESKE
3882 CALLE BUENA VISTA
NEWBURY PARK, CA 91320-1907

DARLENE KIRSH
477 W GAINSBOROUGH RD APT 104
THOUSAND OAKS, CA 91360-2427

DARLENE LASHLEY
2051 WANKEL WAY APT 210
OXNARD, CA 93036-3798

DARLENE LASHLEY
750 CLYDE RIVER RD UNIT 334
OXNARD, CA 93036-5585

DARLENE LEE
155 HELECHO CT
THOUSAND OAKS, CA 91362-2713

DARLENE LEE
708 CAMINO MANZANAS
THOUSAND OAKS, CA 91360-2262

DARLENE NANCEDALTON
4388 CENTRAL AVE SPC 75
CAMARILLO, CA 93010-8512

DARLENE PENNINGTON
2147 GORMAN ST
CAMARILLO, CA 93010-4622

DARLENE PETHRUS
5155 TETON LN
VENTURA, CA 93003-6458

DARLENE PRIBBENOW
680 OWENS RIVER DR
OXNARD, CA 93036-5566

DARLENE RODRIGUEZ
135 JUNIPERO ST UNIT 306
VENTURA, CA 93001-3364

DARLENE RODRIGUEZ
500 HERMOSA WAY
OXNARD, CA 93036-8217

DARLENE RUZ
282 OCCIDENTAL DR
OXNARD, CA 93036-2447

DARLENE SILVIA
40 S GARDEN ST APT 7
VENTURA, CA 93001-2576

DARLENE STEWART
62 MAEGAN PL APT 2
THOUSAND OAKS, CA 91362-2773

DARLENE TARLETON
325 LAKEVIEW CT
OXNARD, CA 93036-5323

DARLENE WAREHAM
3101 PORTER LN
VENTURA, CA 93003-4816

DARLENE WATANABE
2083 FOSTER AVE
VENTURA, CA 93001-2419

DARLENE WEISS
22111 VILLAGE 22
CAMARILLO, CA 93012-7511

DARLENE WOISARD
181 S GLENN DR
CAMARILLO, CA 93010-7939

DARLENE ZADOO
187 MIDBURY HILL RD
NEWBURY PARK, CA 91320-4734

DARLINE ANAYA
2130 ISABELLA ST
OXNARD, CA 93036-2677

DARLING HERNANDEZ
85 E CENTER ST
VENTURA, CA 93001-1923

DARLYNE SCHOTT
7403 MARMOTA CT
VENTURA, CA 93003-6848

DARNELLE MCCANTS
370 SOLARES ST
CAMARILLO, CA 93010-7801

DARON AMICK
6067 PASEO ENCANTADA
CAMARILLO, CA 93012-9407

DARON PALERMO
3964 MAPLE ST
VENTURA, CA 93003-3649

DARREL CALDINO
280 FRANCES ST
VENTURA, CA 93003-4645

DARRELL BENNETT
474 CORONADO ST
VENTURA, CA 93001-3613

DARRELL BRADBROOK
1133 E META ST
VENTURA, CA 93001-3121

DARRELL BRUMLEY
142 FURMAN AVE
VENTURA, CA 93003-3940

DARRELL FOOTE
1152 SEYBOLT AVE
CAMARILLO, CA 93010-2937

DARRELL HICKS
24 N FIR ST
VENTURA, CA 93001-2810

DARRELL ISSITT
445 KATHLEEN DR
NEWBURY PARK, CA 91320-4675

DARRELL JOHNSON
1721 S HILL RD APT 307
VENTURA, CA 93003-288

DARRELL KASL
377 HICKORY GROVE DR
NEWBURY PARK, CA 91320-4745

DARRELL OTWELL
43 ALBION PL
NEWBURY PARK, CA 91320-4548

DARRELL PETRINA
2390 PIERPONT BLVD
VENTURA, CA 93001-3826

DARRELL THOMAS
1220 JOHNSON DR SPC 132
VENTURA, CA 93003-512

DARRELL WAYCASY
1561 E THOMPSON BLVD
VENTURA, CA 93001-3330

DARREN BARNARD
900 FITZGERALD AVE
VENTURA, CA 93003-229

DARREN BREIT
1224 EVITA PL
OXNARD, CA 93030-2597

DARREN BULMER
1185 VIA MONTOYA
CAMARILLO, CA 93010-4842

DARREN CLARK
7107 OWL CT
VENTURA, CA 93003-6237

DARREN CLINE
4767 AURORA DR
VENTURA, CA 93003-3809

DARREN CORRELL
388 E WILBUR RD APT 102
THOUSAND OAKS, CA 91360-5447

DARREN COSBY
1821 E THOMPSON BLVD APT 1
VENTURA, CA 93001-3470

DARREN COWDREY
1230 DOVER AVE
THOUSAND OAKS, CA 91360-3556

DARREN ELLIOTT
9201 VILLAGE 9
CAMARILLO, CA 93012-6931

DARREN FINKLEA
3045 NIMES LN
OXNARD, CA 93036-5328

DARREN GASSER
7274 WOLVERINE ST
VENTURA, CA 93003-7037

DARREN GAZAUI
3109 LISBON LN
OXNARD, CA 93036-5347

DARREN GRAU
352 DANVERS RIVER ST
OXNARD, CA 93036-5303

DARREN HARRISON
826 MARDIGRAS CT
CAMARILLO, CA 93010-3042

DARREN HULSTINE
851 VISTA DEL MAR PL APT 202
VENTURA, CA 93001-3710

DARREN JOHNSON
742 FOREST PARK BLVD APT 308
OXNARD, CA 93036-5414

DARREN MALSON
481 KELLY AVE
CAMARILLO, CA 93010-4817

DARREN MC NEIL
436 DENA DR
NEWBURY PARK, CA 91320-2903

DARREN NELSON
1425 GLACIER AVE
VENTURA, CA 93003-6472

DARREN OVIEDO
400 E HILLCREST DR APT B
THOUSAND OAKS, CA 91360-7700

DARREN PELLEGRINO
1857 TIPPERARY LN
NEWBURY PARK, CA 91320-3419

DARREN RADEFF
132 ERBES RD
THOUSAND OAKS, CA 91362-2706

DARREN ROBINSON
2353 ANTLER AVE
VENTURA, CA 93003-7070

DARREN ROBINSON
97 ANACAPA ST
VENTURA, CA 93001-3529

DARREN SOLIS
157 CARTAGENA ST
CAMARILLO, CA 93010-7703

DARREN TAYLOR
676 VERNA AVE
NEWBURY PARK, CA 91320-2144

DARREN THOMAS
781 LEMON GROVE AVE
VENTURA, CA 93003-4838

DARREN WILDE
404 MANZANITA ST
CAMARILLO, CA 93012-6707

DARREN WOOD
794 WALNUT CT
NEWBURY PARK, CA 91320-4041

DARREN ZWEIG
3153 ORLEANS LN
OXNARD, CA 93036-5344

DARRICK JACOB
987 JAVELIN CT
NEWBURY PARK, CA 91320-6503

DARRIN GAUVIN
3166 CANOPY DR
CAMARILLO, CA 93012-7763

DARRIN MCKINSON
2350 PEACOCK AVE APT 205
VENTURA, CA 93003-6927

DARROL SCHEXNAYDER
244 FARLAND DR
NEWBURY PARK, CA 91320-3923

DARRON BAIDA
351 AMERICAN RIVER CT
OXNARD, CA 93036-5300

DARRYL ERICKSON
1939 PELICAN AVE
VENTURA, CA 93003-6250

DARRYL ERICKSON
796 ARBOR AVE
VENTURA, CA 93003-4804

DARRYL FALK
2708 SHALIMAR ST
CAMARILLO, CA 93010-3522

DARRYL JOHNSON
51 S KATHERINE DR
VENTURA, CA 93003-2614

DARRYL JONES
1145 PASEO ORTEGA
OXNARD, CA 93030-7392

DARRYL LLORIN
3148 N VENTURA RD
OXNARD, CA 93036-5360

DARRYL MACK
315 MANZANITA AVE
VENTURA, CA 93001-2224

DARRYL MARQUEZ
2795 CORTEZ ST
OXNARD, CA 93036-1644

DARRYL MIYAGISHIMA
7167 IMPALA DR
VENTURA, CA 93003-6867

DARRYL STRUTH
4279 DE PAUL ST
VENTURA, CA 93003-3729

DARRYL WALLACE
3055 NIMES LN
OXNARD, CA 93036-5328

DARSHAN GILL
4477 CALLE MAPACHE
CAMARILLO, CA 93012-941

DARSHANA CHIMA
4400 VARSITY ST
VENTURA, CA 93003-3808

DARSHANA PATEL
1890 W HILLCREST DR APT 502
NEWBURY PARK, CA 91320-2359

DARSHANA PATEL
660 AVENIDA LOMA PORTAL
NEWBURY PARK, CA 91320-2031

DARWIN ALVARADO
1890 W HILLCREST DR APT 414
NEWBURY PARK, CA 91320-2349

DARWIN CUNANAN
726 NILE RIVER DR
OXNARD, CA 93036-5354

DARYL CHUDLEY
3060 CHANNEL DR APT 2
VENTURA, CA 93003-4929

DARYL DAEL
171 W COLLINS ST APT 144
OXNARD, CA 93036-1656

DARYL EVALOBO
460 FOREST PARK BLVD APT 111
OXNARD, CA 93036-5499

DARYL FRETER
276 MONTE VISTA
NEWBURY PARK, CA 91320-1021

DARYL HITT
1576 AMADOR LN
NEWBURY PARK, CA 91320-1828

DARYL HUARD
177 CALLE ESCORIAL
CAMARILLO, CA 93012-5009

DARYL STEWART
4700 AURORA DR SPC 134
VENTURA, CA 93003-8859

DARYL TOLER
3508 PREBLE AVE
VENTURA, CA 93003-5042

DARYL TOOPS
23222 VILLAGE 23
CAMARILLO, CA 93012-7605

DARYLENE WILLIAMS
924 COMANCHE CT
CAMARILLO, CA 93010-2913

DARYOUSH SAMIMI
636 KOHALA ST
OXNARD, CA 93030-7375

DAT LY
2415 CHIQUITA LN
THOUSAND OAKS, CA 91362-3106

DAT MAI
207 WESTPARK CT UNIT 705
CAMARILLO, CA 93012-8442

DAT TAT
2178 POSADA DR
OXNARD, CA 93030-131

DATHAN NEAL
2507 HARBOR BLVD APT 3
VENTURA, CA 93001-3948

DAV PETERSON
2129 AVILA PL
OXNARD, CA 93036-8257

DAV SIMS
405 HODENCAMP RD APT 112
THOUSAND OAKS, CA 91360-5481

DAV TRAN
1332 TORERO DR
OXNARD, CA 93030-6197

DAVA VARNER
3005 E MAIN ST APT 206
VENTURA, CA 93003-4758

DAVE BOYKIN
609 WARWICK AVE APT 6
THOUSAND OAKS, CA 91360-3711

DAVE CASACCI
2640 WAGON WHEEL RD APT 515
OXNARD, CA 93036-2162

DAVE COLE
145 E WILBUR RD APT 204
THOUSAND OAKS, CA 91360-5522

DAVE CULBERTSON
3362 SHADETREE WAY
CAMARILLO, CA 93012-7736

DAVE CUTLER
811 VINTON CT
THOUSAND OAKS, CA 91360-5951

DAVE DIERMIER
662 HELENA CT
VENTURA, CA 93003-3658

DAVE EVANGELISTI
201 PLUM PL
OXNARD, CA 93036-1540

DAVE FONTENELLE
555 ROSEWOOD AVE APT 308
CAMARILLO, CA 93010-5921

DAVE HOLDEN
24 LAS POSAS RD APT 6
CAMARILLO, CA 93010-2781

DAVE KELLY
6050 VIA MONTANEZ
CAMARILLO, CA 93012-9401

DAVE KHAMAJ
10 ENCINO AVE
CAMARILLO, CA 93010-1719

DAVE KOCH
114 CARTAGENA ST
CAMARILLO, CA 93010-7704

DAVE MARROQUIN
940 MARION ST
NEWBURY PARK, CA 91320-1113

DAVE MCCLURE
236 GREEN HEATH PL
THOUSAND OAKS, CA 91361-1111

DAVE MILLIGAN
193 SHADY GROVE LN
THOUSAND OAKS, CA 91361-1325

DAVE REID
1920 GINGER ST APT 27
OXNARD, CA 93036-756

DAVE SONDERMAN
2776 E PONDEROSA DR APT 291
CAMARILLO, CA 93010-4890

DAVE STANLEY
957 WOODLAWN DR
THOUSAND OAKS, CA 91360-2575

DAVE TAYLOR
170 BRAZIL ST APT B1
THOUSAND OAKS, CA 91360-5660

DAVE WALSH
889 BENSON WAY
THOUSAND OAKS, CA 91360-5919

DAVE WITT
911 COMANCHE CT
CAMARILLO, CA 93010-2912

DAVE YUSKA
1630 JUSTICIA LN
OXNARD, CA 93030-6099

DAVEN FUJIMOTO
3523 BREEZY DR
CAMARILLO, CA 93012-7850

DAVEY EHNI
759 ARNEILL RD
CAMARILLO, CA 93010-4744

DAVID ABARCA
214 S KALORAMA ST APT 101
VENTURA, CA 93001-5931

DAVID ACEVEZ
431 GREEN RIVER ST
OXNARD, CA 93036-5316

DAVID ACOSTA
1917 LOS FELIZ DR APT 134
THOUSAND OAKS, CA 91362-5527

DAVID ADLER
492 ROSARIO DR
THOUSAND OAKS, CA 91362-2236

DAVID AEAN PERLMUTTER
335 VANDERBILT DR
OXNARD, CA 93036-2444

DAVID AGBELUSI
117 CALLE VISTA
CAMARILLO, CA 93010-1711

DAVID AGREDANO
1364 LANTANA ST
CAMARILLO, CA 93010-3058

DAVID ALDATZ
1710 MONTEVINA CIR APT 1100
OXNARD, CA 93030-696

DAVID ALEJANDRO
2771 PETIT ST
CAMARILLO, CA 93012-8035

DAVID ALLEMAN
2956 SAILOR AVE
VENTURA, CA 93001-4156

DAVID ALLEN
356 S VENTU PARK RD
NEWBURY PARK, CA 91320-4644

DAVID ALLEN
53 N CATALINA ST
VENTURA, CA 93001-2437

DAVID ALLEN
630 KENDALE LN
THOUSAND OAKS, CA 91360-2536

DAVID ALLSUP
785 SAINT CHARLES DR APT 2
THOUSAND OAKS, CA 91360-3926

DAVID ALMANZA
2360 JARDIN DR
OXNARD, CA 93036-2527

DAVID ALVAREZ
660 PASEO LA PERLA
NEWBURY PARK, CA 91320-2451

DAVID AMARO
877 PIERCE CT
THOUSAND OAKS, CA 91360-6051

DAVID AMORE
995 SEAMIST PL APT 206
VENTURA, CA 93003-488

DAVID ANAYA
5160 GALANO DR
CAMARILLO, CA 93012-5237

DAVID ANAYA
646 ALISO ST
VENTURA, CA 93001-2136

DAVID ANDERSON
365 BLAKE RIDGE CT
THOUSAND OAKS, CA 91361-5226

DAVID ANDERSON
470 FOREST PARK BLVD APT 211
OXNARD, CA 93036-5510

DAVID ANDERSON
835 MOBIL AVE
CAMARILLO, CA 93010-4626

DAVID ANTILLA
1206 BUENA VISTA ST
VENTURA, CA 93001-2119

DAVID APLUMLEY
2167 ANTELOPE AVE
VENTURA, CA 93003-7007

DAVID ARNOLD
841 BENSON WAY
THOUSAND OAKS, CA 91360-5919

DAVID ARONSOHN
1374 HANOVER LN
VENTURA, CA 93001-4021

DAVID ARROYO
1429 FLORA LN
OXNARD, CA 93030-6083

DAVID ASHE
2453 SHERWOOD DR
VENTURA, CA 93001-2456

DAVID ASSORSON
863 VERNA AVE
NEWBURY PARK, CA 91320-2149

DAVID ATKIN
7061 HARMON DR
VENTURA, CA 93003-7149

DAVID ATKINS
2108 ALAMEDA AVE
VENTURA, CA 93003-6605

DAVID AUTREY
286 EL CIELO
NEWBURY PARK, CA 91320-1003

DAVID AVILA
1300 SARATOGA AVE UNIT 1113
VENTURA, CA 93003-6411

DAVID BAILLIE
752 FOREST PARK BLVD APT 110
OXNARD, CA 93036-5420

DAVID BAKER
838 CALLE LOS GATOS
CAMARILLO, CA 93010-2656

DAVID BALLENGER
5233 CREEKSIDE RD
CAMARILLO, CA 93012-5419

DAVID BANNICK
13 MARTY CT
NEWBURY PARK, CA 91320-4432

DAVID BAPTISTE
520 E DAILY DR APT 206
CAMARILLO, CA 93010-5849

DAVID BARGER
738 SARATOGA AVE
VENTURA, CA 93003-418

DAVID BARRA
602 CAYO GRANDE CT
NEWBURY PARK, CA 91320-2833

DAVID BARRETT
1060 AMBERTON LN
NEWBURY PARK, CA 91320-3515

DAVID BARRIOS
295 HOWARD ST
VENTURA, CA 93003-2717

DAVID BARROSO
2720 WAGON WHEEL RD APT 350
OXNARD, CA 93036-2197

DAVID BARTLEY
2976 SHIRLEY DR
NEWBURY PARK, CA 91320-3039

DAVID BATEMAN
985 EL SEGUNDO DR
THOUSAND OAKS, CA 91362-2202

DAVID BATTERMAN
350 PASEO DE PLAYA UNIT 206
VENTURA, CA 93001-2753

DAVID BAXTER
1636 APPLEFIELD ST
NEWBURY PARK, CA 91320-5998

DAVID BEALS
368 SPRING OAK RD UNIT 1827
CAMARILLO, CA 93010-7535

DAVID BEARDSLEY
1215 ANCHORS WAY DR SPC 206
VENTURA, CA 93001-6249

DAVID BEARDSLEY
143 N CATALINA ST
VENTURA, CA 93001-2435

DAVID BECERRA
2157 HYACINTH DR
OXNARD, CA 93036-2338

DAVID BEDNARCZYK
3205 LISBON LN
OXNARD, CA 93036-7623

DAVID BEGUN
133 S DUNNING ST
VENTURA, CA 93003-3303

DAVID BENGTSON
17224 VILLAGE 17
CAMARILLO, CA 93012-7404

DAVID BERG
363 HURST AVE APT 116
VENTURA, CA 93001-3465

DAVID BERGLUND
2250 ALAMEDA AVE
VENTURA, CA 93003-6668

DAVID BERGLUND
6255 MERLIN ST
VENTURA, CA 93003-236

DAVID BERTAGNO
5455 NORTHWIND CT APT 207
VENTURA, CA 93003-209

DAVID BETANCOURT
1348 E HILLCREST DR UNIT 76
THOUSAND OAKS, CA 91362-2575

DAVID BIRKETT
1301 VENTURA BLVD SPC 136
OXNARD, CA 93036-8301

DAVID BLACKBURN
3170 GERALD DR
NEWBURY PARK, CA 91320-2945

DAVID BLACKSTOCK
1684 BUENA VISTA ST
VENTURA, CA 93001-2215

DAVID BLAKE
2003 BLACKBERRY CIR
OXNARD, CA 93036-9065

DAVID BLAKESLEY
213 MARJORI AVE
NEWBURY PARK, CA 91320-4023

DAVID BOLANDER
1089 CALLE PECOS
THOUSAND OAKS, CA 91360-2344

DAVID BORDEAUX
4103 VILLAGE 4
CAMARILLO, CA 93012-6911

DAVID BORNSTEIN
1403 RAMONA DR
NEWBURY PARK, CA 91320-3567

DAVID BOSWELL
312 CORRINE HILL CT
NEWBURY PARK, CA 91320-4104

DAVID BOTWINICK
301 W VINEYARD AVE APT 419
OXNARD, CA 93036-2075

DAVID BOUILLY
217 CALLE FRONTE
CAMARILLO, CA 93012-5111

DAVID BOYLE
3528 PREBLE AVE
VENTURA, CA 93003-5043

DAVID BRADY
1690 EUCLID AVE
CAMARILLO, CA 93010-3139

DAVID BRANSON
452 S JOANNE AVE
VENTURA, CA 93003-4728

DAVID BRANSTETTER
2453 BARRY ST
CAMARILLO, CA 93010-6640

DAVID BRANT
261 POPLAR CREST AVE
NEWBURY PARK, CA 91320-4058

DAVID BRAVO
1082 E COLLINS ST
OXNARD, CA 93036-1828

DAVID BRIDEL
2395 SUNSET DR
VENTURA, CA 93001-2450

DAVID BRIGGS
1280 E SANTA CLARA ST APT 12
VENTURA, CA 93001-3170

DAVID BRIGGS
2103 ERMINE AVE
VENTURA, CA 93003-6812

DAVID BRIGGS
4388 CENTRAL AVE SPC 40
CAMARILLO, CA 93010-8518

DAVID BRODY
1194 CALLE ELAINA
THOUSAND OAKS, CA 91360-2330

DAVID BRODY
67 GRANDVIEW CIR
CAMARILLO, CA 93010-7823

DAVID BROWN
1551 SAN NICHOLAS ST
VENTURA, CA 93001-3344

DAVID BROWN
257 CAPITAN ST
NEWBURY PARK, CA 91320-4051

DAVID BROWNE
144 HELECHO CT
THOUSAND OAKS, CA 91362-2712

DAVID BURLING
952 POLI ST APT 6
VENTURA, CA 93001-3087

DAVID BUSBY
146 GRANDVIEW CIR
CAMARILLO, CA 93010-7826

DAVID BUTCHER
3051 JESSICA ST
NEWBURY PARK, CA 91320-4427

DAVID BYERLY
274 CAMINO CORTINA
CAMARILLO, CA 93010-2652

DAVID CADENA
711 ASTER ST APT 115
OXNARD, CA 93036-2951

DAVID CALKINS
592 PASEO LUNAR
CAMARILLO, CA 93010-5962

DAVID CAMACHO
74 MAEGAN PL APT 8
THOUSAND OAKS, CA 91362-2771

DAVID CAMP
2124 PALOMAR AVE
VENTURA, CA 93001-2466

DAVID CAMPA
1898 VISTA DEL MAR DR
VENTURA, CA 93001-3728

DAVID CANEPA
19 ISABEL AVE
CAMARILLO, CA 93012-8107

DAVID CAREY
826 CASMALIA LN
VENTURA, CA 93001-2033

DAVID CARLANDER
1439 BEDFORD DR
CAMARILLO, CA 93010-3122

DAVID CASAS
531 LANTANA ST APT 93
CAMARILLO, CA 93010-6141

DAVID CASEY
341 VALMORE AVE
VENTURA, CA 93003-4749

DAVID CASTELLANO
164 GREEN VALE DR
CAMARILLO, CA 93010-2633

DAVID CASTILLO
1878 HOBART DR
CAMARILLO, CA 93010-3221

DAVID CATES
1001 GILBERT LN
VENTURA, CA 93003-5282

DAVID CAVAZOS
4700 AURORA DR SPC 2
VENTURA, CA 93003-3816

DAVID CEDENO
956 CAMINO LA MADERA
UNIT A
CAMARILLO, CA 93010-1763

DAVID CHAVEZ
153 JUNIPERO ST UNIT 101
VENTURA, CA 93001-3364

DAVID CHEN
689 MCCLOUD AVE APT 106
THOUSAND OAKS, CA 91360-2547

DAVID CHIKASWA
348 CALLE LARIOS
CAMARILLO, CA 93010-1733

DAVID CHIN
5649 COLTRANE ST
VENTURA, CA 93003-224

DAVID CHO
4763 TEMPLETON ST
VENTURA, CA 93003-389

DAVID CHOI
1345 ASHTON PARK LN
NEWBURY PARK, CA 91320-3582

DAVID COATES
2506 HILLROSE PL
OXNARD, CA 93036-1573

DAVID COLLISON
2608 VISTA LOOP
OXNARD, CA 93036-6239

DAVID COMPTON
615 CORTE REGALO
CAMARILLO, CA 93010-9107

DAVID CONK
301 GERANIUM PL
OXNARD, CA 93036-2356

DAVID CONLEY
5333 HEATHER ST
CAMARILLO, CA 93012-7313

DAVID CONLEY
602 COLLEGE DR
VENTURA, CA 93003-3415

DAVID CONNER
1201 BEACHMONT ST
VENTURA, CA 93001-4227

DAVID CONTI
130 N GARDEN ST UNIT 2123
VENTURA, CA 93001-2558

DAVID CONTRERAS
424 ARBOR LANE CT APT 207
THOUSAND OAKS, CA 91360-7208

DAVID COOK
388 CALLE LA SOMBRA
CAMARILLO, CA 93010-2817

DAVID COON
631 IRVING DR
THOUSAND OAKS, CA 91360-6038

DAVID COOPER
283 ASTA AVE
NEWBURY PARK, CA 91320-4516

DAVID CORMIER
1316 OSTRICH HILL RD
OXNARD, CA 93036-6252

DAVID CORONA
607 W VINEYARD AVE APT 737
OXNARD, CA 93036-1921

DAVID CORRENTE
6803 SWAN ST
VENTURA, CA 93003-7141

DAVID COSSINS
338 W PROSPECT ST APT A
VENTURA, CA 93001-5853

DAVID COUGHLIN
516 E GAINSBOROUGH RD
THOUSAND OAKS, CA 91360-5337

DAVID COURTLAND
760 WARWICK AVE APT 18
THOUSAND OAKS, CA 91360-3723

DAVID CRALL
1991 EVANS AVE
VENTURA, CA 93001-3513

DAVID CRAMER
2578 TRUMAN ST
CAMARILLO, CA 93010-3531

DAVID CRANE
689 MCCLOUD AVE APT 204
THOUSAND OAKS, CA 91360-2549

DAVID CRAWFORD
169 EL PAJARO
NEWBURY PARK, CA 91320-1006

DAVID CRIST
139 DEVIA DR
NEWBURY PARK, CA 91320-3112

DAVID CRISTOFAR
1215 ANCHORS WAY DR SPC 283
VENTURA, CA 93001-5267

DAVID CRUZ
2032 EUCLID CIR
CAMARILLO, CA 93010-3219

DAVID CURRALL
542 OAK TREE LN
THOUSAND OAKS, CA 91360-5546

DAVID CURTIS
107 ANACAPA ST
VENTURA, CA 93001-3527

DAVID DAHLSTEN
947 SANDPIPER CT
VENTURA, CA 93001-4153

DAVID DAMORE
992 FITZGERALD AVE
VENTURA, CA 93003-229

DAVID DANA
2573 SEAHORSE AVE
VENTURA, CA 93001-3919

DAVID DANIELS
806 ROSEWOOD AVE
CAMARILLO, CA 93010-2834

DAVID DASSA
6296 MERLIN ST
VENTURA, CA 93003-236

DAVID DAVIS
6162 CROSSBILL ST
VENTURA, CA 93003-225

DAVID DAY
671 COLD SPRINGS CT
CAMARILLO, CA 93010-7578

DAVID DE SOUZA
2140 GRANDVIEW DR
CAMARILLO, CA 93010-7951

DAVID DECANIO
462 AVENIDA VALENCIA
CAMARILLO, CA 93012-979

DAVID DEER
4758 VIA CUPERTINO
CAMARILLO, CA 93012-5226

DAVID DELAMORA
2172 PASEO ELEGANTE
OXNARD, CA 93030-5579

DAVID DELAROSA
3801 CALLE LINDA VISTA
NEWBURY PARK, CA 91320-1922

DAVID DEMSHKI
244 W VINEYARD AVE
OXNARD, CA 93036-2007

DAVID DENISTON
137 S PALM ST APT 504
VENTURA, CA 93001-2735

DAVID DENNIS
610 CALLE LA RODA APT C
CAMARILLO, CA 93010-2791

DAVID DESBAILLETS
3700 DEAN DR UNIT 3104
VENTURA, CA 93003-3357

DAVID DEVINE
397 LARCH CREST CT
NEWBURY PARK, CA 91320-4750

DAVID DIAMOND
560 LAURIE LN APT 6
THOUSAND OAKS, CA 91360-5505

DAVID DIAZ
1313 EVITA PL
OXNARD, CA 93030-2598

DAVID DIDIER
130 N GARDEN ST UNIT 2226
VENTURA, CA 93001-2567

DAVID DIMOND
96 CORONADO ST
VENTURA, CA 93001-3518

DAVID DIOSDADO
109 BAYLOR DR
VENTURA, CA 93003-3749

DAVID DOAN
1043 PINATA DR
OXNARD, CA 93030-5458

DAVID DOLLASE
418 APPLETREE AVE
CAMARILLO, CA 93012-5126

DAVID DONALDSON
1261 NORWICH LN
VENTURA, CA 93001-4001

DAVID DONALDSON
2202 SANDERLING ST
VENTURA, CA 93003-6766

DAVID DONGES
74 MAEGAN PL APT 6
THOUSAND OAKS, CA 91362-2771

DAVID DOOLEY
559 BANDERA DR
CAMARILLO, CA 93010-6255

DAVID DOOLING
1480 E THOMPSON BLVD
VENTURA, CA 93001-3231

DAVID DOWD
244 EL CIELO
NEWBURY PARK, CA 91320-1002

DAVID DUARTE
890 CAPITAN ST
NEWBURY PARK, CA 91320-3656

DAVID DUCKWITZ
420 LINCOLN DR
VENTURA, CA 93001-2318

DAVID DUMAIS
3887 HEDGE LN
CAMARILLO, CA 93012-7754

DAVID DUNER
2724 BAYSHORE AVE
VENTURA, CA 93001-4130

DAVID DUNLAP
5653 BRUBECK ST
VENTURA, CA 93003-220

DAVID EBROWN
123 S VENTURA AVE APT 10
VENTURA, CA 93001-2791

DAVID ECHOLS
3321 PORTER LN
VENTURA, CA 93003-5003

DAVID ECKBURG
436 POLI ST APT 302
VENTURA, CA 93001-5682

DAVID EDSELL
680 KIRK AVE
VENTURA, CA 93003-5066

DAVID EDUARDO
1353 EVITA PL
OXNARD, CA 93030-2598

DAVID EGAN
354 W PROSPECT ST
VENTURA, CA 93001-1880

DAVID EHEKIRCHER
529 GARONNE ST
OXNARD, CA 93036-5314

DAVID EIGNER
434 REDWOOD AVE
VENTURA, CA 93003-3627

DAVID EISENBERG
5128 CREEKSIDE RD
CAMARILLO, CA 93012-5418

DAVID ELWOOD
3424 SAN LUIS ST
VENTURA, CA 93003-3014

DAVID EPELONE
2172 DUNNIGAN ST
CAMARILLO, CA 93010-3232

DAVID ESCOBAR
230 CALLE AMOROSA
CAMARILLO, CA 93012-8607

DAVID ESPINOZA
1754 BURNLEY ST
CAMARILLO, CA 93010-4532

DAVID ESQUIBIAS
212 VILLAGE COMMONS BLVD UNIT 19
CAMARILLO, CA 93012-6821

DAVID ESTES
4907 COLONY DR
CAMARILLO, CA 93012-5207

DAVID ESTHER
1935 RIBERA DR
OXNARD, CA 93030-5491

DAVID FARRELL
3200 PORTER LN
VENTURA, CA 93003-4819

DAVID FEENEY
291 RIVERPARK BLVD APT 106
OXNARD, CA 93036-7653

DAVID FEHER
2951 SAILOR AVE
VENTURA, CA 93001-4155

DAVID FIREBAUGH
601 CALLE LAGUNA
OXNARD, CA 93030-8065

DAVID FLORES
200 ORCHARD PL APT 257
OXNARD, CA 93036-2040

DAVID FODRAN
490 MARIPOSA DR
CAMARILLO, CA 93012-6770

DAVID FOLEY
6062 IRENA AVE
CAMARILLO, CA 93012-8130

DAVID FOLINO
158 BRAMBLE CT
CAMARILLO, CA 93010-2624

DAVID FOLKMAN
160 HELECHO CT
THOUSAND OAKS, CA 91362-2712

DAVID FORD
2765 HARBOR BLVD
VENTURA, CA 93001-4108

DAVID FORD
484 CALLE MIRASOL
CAMARILLO, CA 93010-5955

DAVID FORD
93 DANDELION CT
NEWBURY PARK, CA 91320-3846

DAVID FRANCISCO
419 KIAWAH RIVER DR
OXNARD, CA 93036-5322

DAVID FRANK
3304 ROCKHAMPTON DR
CAMARILLO, CA 93012-7739

DAVID FREDERICKSON
267 ENCINO VISTA DR
THOUSAND OAKS, CA 91362-2538

DAVID FRENCH
1686 REGENT ST
CAMARILLO, CA 93010-4555

DAVID FULLMER
124 S VENTURA AVE UNIT 207
VENTURA, CA 93001-3290

DAVID GARBE
1227 DEVON LN
VENTURA, CA 93001-4026

DAVID GARIBALDI
167 VIRGINIA DR
VENTURA, CA 93003-1558

DAVID GASTON
1067 PORTOLA RD
VENTURA, CA 93003-5279

DAVID GEIS
4388 CENTRAL AVE SPC 59
CAMARILLO, CA 93010-8511

DAVID GIL
1591 AGUSTA AVE
CAMARILLO, CA 93010-3117

DAVID GIRTSMAN
50 SHAMROCK DR
VENTURA, CA 93003-3145

DAVID GOERTZEN
337 CALLE HIGUERA
CAMARILLO, CA 93010-1728

DAVID GONZALEZ
430 JENNY DR
NEWBURY PARK, CA 91320-2922

DAVID FREEHLING
1357 NATHAN LN
VENTURA, CA 93001-4010

DAVID FUENTES
525 VALMORE AVE
VENTURA, CA 93003-4753

DAVID FULTON
144 S KALORAMA ST
VENTURA, CA 93001-2929

DAVID GARCIA
1411 FLORA LN
OXNARD, CA 93030-6083

DAVID GARZA
2250 MONO ST
OXNARD, CA 93036-2522

DAVID GATES
3575 SPANISH GATE DR
NEWBURY PARK, CA 91320-2052

DAVID GERMAN
24 MARGARITA AVE
CAMARILLO, CA 93012-9430

DAVID GILLESPIE
160 FLITTNER CIR
THOUSAND OAKS, CA 91360-5902

DAVID GLASER
3900 E MAIN ST SPC 19
VENTURA, CA 93003-345

DAVID GOLDSTEIN
1710 W HILLCREST DR APT 33
NEWBURY PARK, CA 91320-2305

DAVID GOODING
73 CHRISMAN AVE
VENTURA, CA 93001-3237

DAVID FREITAS
805 PASEO CAMARILLO APT 530
CAMARILLO, CA 93010-850

DAVID FULK
769 BIRCHPARK CIR APT 202
THOUSAND OAKS, CA 91360-3894

DAVID GALLARDO
250 E WARNER ST
VENTURA, CA 93001-1758

DAVID GAREY
2109 OCASO PL
OXNARD, CA 93030-7332

DAVID GARZA
358 TWILIGHT CT
CAMARILLO, CA 93012-7717

DAVID GEETING
2600 E PONDEROSA DR APT 5
CAMARILLO, CA 93010-4738

DAVID GIBBS
11106 VILLAGE 11
CAMARILLO, CA 93012-6957

DAVID GILMORE
2055 ENTRADA DR
OXNARD, CA 93036-8208

DAVID GLASS
148 LA LOMITA
NEWBURY PARK, CA 91320-1015

DAVID GOLDSTEIN
1765 BLUE CANYON ST
NEWBURY PARK, CA 91320-6514

DAVID GRANDE
4922 ELLINGTON ST
VENTURA, CA 93003-377

DAVID GRASSEL
13 CHRISTINA AVE
CAMARILLO, CA 93012-8101

DAVID GRAU
1028 BANGOR LN
VENTURA, CA 93001-3821

DAVID GRAY
5277 BUENA MESA CT
CAMARILLO, CA 93012-5300

DAVID GREENWALD
97 N ASHWOOD AVE APT 504
VENTURA, CA 93003-1844

DAVID GRIFFITH
538 DORENA DR
NEWBURY PARK, CA 91320-3017

DAVID GROAT
104 W SANTA CLARA ST
VENTURA, CA 93001-2544

DAVID GRODIN
1142 ASHBURY CT
CAMARILLO, CA 93010-4705

DAVID GUERRERO
2174 POSADA DR
OXNARD, CA 93030-131

DAVID GUNN
598 NICOLE DR
NEWBURY PARK, CA 91320-3079

DAVID GUTIERREZ
225 CAMINO EL RINCON
CAMARILLO, CA 93012-8622

DAVID GUZMAN
369 LUPINE WAY
VENTURA, CA 93001-2201

DAVID HAEUSSLER
5188 MARIPOSA PL
CAMARILLO, CA 93012-6719

DAVID HAGY
3428 LILY CT
NEWBURY PARK, CA 91320-2023

DAVID HAN
3443 MELVIN CT
NEWBURY PARK, CA 91320-2030

DAVID HAN
400 FOREST PARK BLVD APT 309
OXNARD, CA 93036-5551

DAVID HANIGAN
2543 BAYSHORE AVE
VENTURA, CA 93001-3913

DAVID HANKS
602 ARCADE DR
VENTURA, CA 93003-4506

DAVID HANNA
285 N VENTURA AVE APT 14
VENTURA, CA 93001-4533

DAVID HANSON
681 LAS POSAS RD APT 105
CAMARILLO, CA 93010-5701

DAVID HANTKE
2117 HILLCREST DR
VENTURA, CA 93001-2411

DAVID HARDING
5949 PASEO ENCANTADA
CAMARILLO, CA 93012-9402

DAVID HARNER
1335 ALESSANDRO DR
NEWBURY PARK, CA 91320-3516

DAVID HARRIS
1361 BEACHMONT ST
VENTURA, CA 93001-4225

DAVID HARRIS
1860 LOS FELIZ DR APT 31
THOUSAND OAKS, CA 91362-3080

DAVID HARRIS
301 RODGERS ST
VENTURA, CA 93003-8271

DAVID HARRIS
622 TREE TOP LN
THOUSAND OAKS, CA 91360-2456

DAVID HART
303 W HARRISON AVE APT B
VENTURA, CA 93001-5830

DAVID HARVEY
435 N VENTURA AVE
VENTURA, CA 93001-1938

DAVID HASSLER
1220 JOHNSON DR SPC 65
VENTURA, CA 93003-646

DAVID HAUSER
1592 SILVER SHADOW DR
NEWBURY PARK, CA 91320-3524

DAVID HAYNES
693 COUNTY SQUARE DR UNIT 18
VENTURA, CA 93003-5467

DAVID HECKMANN
543 LANTANA ST APT 152
CAMARILLO, CA 93010-6166

DAVID HEDGES
2088 W HILLCREST DR APT 201
NEWBURY PARK, CA 91320-1770

DAVID HEINEN
283 HODENCAMP RD APT 39
THOUSAND OAKS, CA 91360-5615

DAVID HEINRICHS
755 VERNA AVE
NEWBURY PARK, CA 91320-2147

DAVID HENDRICKS
3649 SEVILLE CT
NEWBURY PARK, CA 91320-2050

DAVID HENSLEY
207 HENRY DR
NEWBURY PARK, CA 91320-3122

DAVID HERFORTH
2367 KUDU PL
VENTURA, CA 93003-7001

DAVID HERNANDEZ
107 W MISSION AVE
VENTURA, CA 93001-1829

DAVID HERNANDEZ
180 RIPLEY ST APT 14
CAMARILLO, CA 93010-2602

DAVID HEYER
846 N OLIVE ST
VENTURA, CA 93001-1676

DAVID HEYM
153 JUNIPERO ST UNIT 305
VENTURA, CA 93001-3381

DAVID HIBBITS
350 PASEO DE PLAYA UNIT 111
VENTURA, CA 93001-2752

DAVID HIGGINS
2758 SAILOR AVE
VENTURA, CA 93001-4160

DAVID HILL
495 ORANGE DR
OXNARD, CA 93036-1617

DAVID HODGSON
4955 VIA CUPERTINO
CAMARILLO, CA 93012-5275

DAVID HOFFLUND
601 SUNVALE AVE
VENTURA, CA 93003-4820

DAVID HOFFMAN
1185 CYPRESS POINT LN APT 203
VENTURA, CA 93003-6076

DAVID HOKANSON
333 N KALORAMA ST APT 304
VENTURA, CA 93001-2161

DAVID HOLIFIELD
333 VALMORE AVE
VENTURA, CA 93003-4749

DAVID HOLT
3091 HARBOR BLVD
VENTURA, CA 93001-4214

DAVID HOLZHAUSER
1371 FEATHER HILL CT
NEWBURY PARK, CA 91320-6512

DAVID HON
345 BRENTWOOD AVE
VENTURA, CA 93003-3727

DAVID HOOPER
2660 LANDER CT
NEWBURY PARK, CA 91320-3220

DAVID HORWITZ
1250 BRUNSWICK LN
VENTURA, CA 93001-4036

DAVID HOVEY
221 CHARRO AVE
NEWBURY PARK, CA 91320-3625

DAVID HOWARD
540 E SANTA CLARA ST APT 207
VENTURA, CA 93001-402

DAVID HUANG
187 SILAS AVE
NEWBURY PARK, CA 91320-4438

DAVID HUBBARD
398 TOWNSITE PROMENADE APT 305
CAMARILLO, CA 93010-7887

DAVID HUERTA
141 W COLLINS ST APT 125
OXNARD, CA 93036-1652

DAVID HUFFMAN
1284 SAGAMORE LN
VENTURA, CA 93001-4056

DAVID HUFFMAN
1940 GINGER ST APT 42
OXNARD, CA 93036-769

DAVID HUTCHISON
233 S JOANNE AVE
VENTURA, CA 93003-4723

DAVID HUTCHISON
360 CAPISTRANO CT
CAMARILLO, CA 93010-6240

DAVID JADWIN
1412 NORDMAN DR
CAMARILLO, CA 93010-2935

DAVID JAGLOWSKI
16 SANDRA CT
NEWBURY PARK, CA 91320-4302

DAVID JANICH
1300 SARATOGA AVE UNIT 206
VENTURA, CA 93003-6402

DAVID JARAMILLO
138 S BRYN MAWR ST APT 38
VENTURA, CA 93003-4028

DAVID JASSO
2500 KENTIA ST
OXNARD, CA 93036-6282

DAVID JENKINS
49 SAINT CHARLES CT
NEWBURY PARK, CA 91320-3910

DAVID JENKS
1424 VICKSBURG LN
VENTURA, CA 93003-7356

DAVID JIMENEZ
1890 W HILLCREST DR APT 543
NEWBURY PARK, CA 91320-5720

DAVID JIMENEZ
43 N WENDY DR
NEWBURY PARK, CA 91320-4351

DAVID JIMENEZ
500 FOREST PARK BLVD APT 301A
OXNARD, CA 93036-5523

DAVID JOEL
1710 W HILLCREST DR APT 132
NEWBURY PARK, CA 91320-2316

DAVID JONES
540 S BRENT ST
VENTURA, CA 93003-4709

DAVID JORDAN
590 CALLE LA RODA APT 151
CAMARILLO, CA 93010-2718

DAVID KAPIGIAN
200 S GLENN DR APT 108
CAMARILLO, CA 93010-7900

DAVID KAPLISH
683 COUNTY SQUARE DR UNIT 46
VENTURA, CA 93003-5460

DAVID KEELER
755 HILLCREST DR
CAMARILLO, CA 93012-5221

DAVID KELLEY
434 TUOLUMNE AVE APT 104
THOUSAND OAKS, CA 91360-4241

DAVID KENT
1690 ROWLAND AVE
CAMARILLO, CA 93010-3155

DAVID KERRIGAN
120 POLI ST
VENTURA, CA 93001-2643

DAVID KETCHUM
405 HODENCAMP RD APT 326
THOUSAND OAKS, CA 91360-7309

DAVID KIM
1402 SONATA DR
OXNARD, CA 93030-105

DAVID KIM
141 W STROUBE ST APT I
OXNARD, CA 93036-1343

DAVID KIMBALL
316 PEBBLE BEACH DR
NEWBURY PARK, CA 91320-4124

DAVID KIRBY
1890 W HILLCREST DR APT 598
NEWBURY PARK, CA 91320-5724

DAVID KITTLESON
354 DALTON ST
VENTURA, CA 93003-1541

DAVID KNIGHT
260 HIDALGO CT
CAMARILLO, CA 93010-6032

DAVID KORNBLATT
2648 W KELLY RD
NEWBURY PARK, CA 91320-3829

DAVID KOSANKE
2380 GINGER CIR
NEWBURY PARK, CA 91320-3349

DAVID KRAUSZ
1267 SPARKMAN AVE
CAMARILLO, CA 93010-3253

DAVID KRAYNIK
64 E KELLY RD
NEWBURY PARK, CA 91320-4517

DAVID LACARA
1043 ASHBURY CT
CAMARILLO, CA 93010-4704

DAVID LADOSKI
19 W KELLY RD
NEWBURY PARK, CA 91320-3816

DAVID LAMPERT
1800 W HILLCREST DR APT 352
NEWBURY PARK, CA 91320-2340

DAVID LAMPP
104 N SANTA CRUZ ST
VENTURA, CA 93001-3555

DAVID LANGE
5109 VILLAGE 5
CAMARILLO, CA 93012-6823

DAVID LANTER
149 APPLETREE AVE
CAMARILLO, CA 93012-5183

DAVID LAUBACHER
369 PASEO DE PLAYA APT 509
VENTURA, CA 93001-2743

DAVID LAVALETTE
1640 PIERSIDE LN
CAMARILLO, CA 93010-6014

DAVID LAWHON
2942 SAILOR AVE
VENTURA, CA 93001-4156

DAVID LAWLESS
1209 E MAIN ST APT 10
VENTURA, CA 93001-3130

DAVID LAWLOR
1031 CAMINO LA MADERA UNIT D
CAMARILLO, CA 93010-1766

DAVID LAWRENCE
113 BAYLOR DR
VENTURA, CA 93003-3749

DAVID LEARY
2160 SUNSET DR
VENTURA, CA 93001-2455

DAVID LEASK
2100 E GONZALES RD APT 370
OXNARD, CA 93036-3719

DAVID LEDESMA
401 W VINEYARD AVE APT 502
OXNARD, CA 93036-1959

DAVID LEFLER
511 OWENS RIVER DR
OXNARD, CA 93036-5357

DAVID LEHTO
168 REDFIELD AVE
NEWBURY PARK, CA 91320-3236

DAVID LEONCAVALLO
3660 MOUND AVE
VENTURA, CA 93003-3154

DAVID LERMA
2319 NORTHSTAR WAY
OXNARD, CA 93036-6263

DAVID LERMA
423 HELSAM AVE
OXNARD, CA 93036-1311

DAVID LEVERTON
155 ACACIA LN
NEWBURY PARK, CA 91320-4702

DAVID LEVINE
187 COLLEGE DR
VENTURA, CA 93003-3407

DAVID LEVY
2207 CRESTMONT DR
VENTURA, CA 93003-6707

DAVID LICEA
82 PRINCETON AVE
OXNARD, CA 93036-2502

DAVID LIDREN
5519 LARKIN ST
VENTURA, CA 93003-4237

DAVID LIEVANOS
236 JAPONICA AVE
CAMARILLO, CA 93012-5175

DAVID LILLY
17236 VILLAGE 17
CAMARILLO, CA 93012-7404

DAVID LIN
301 S BRENT ST
VENTURA, CA 93003-4704

DAVID LIN
690 AVENIDA MAGDALENA
CAMARILLO, CA 93010-5945

DAVID LINDSEY
1551 EUCLID AVE
CAMARILLO, CA 93010-3136

DAVID LION
221 CALLE LARIOS
CAMARILLO, CA 93010-1730

DAVID LIPAROTO
5563 BRUBECK ST
VENTURA, CA 93003-219

DAVID LISTER
1150 VENTURA BLVD SPC 135
CAMARILLO, CA 93010-7749

DAVID LITTLE
2400 PICKWICK DR APT 225
CAMARILLO, CA 93010-6501

DAVID LIVINGSTONE
200 LANG ST
VENTURA, CA 93003-3310

DAVID LLANOS
714 BROSSARD DR
THOUSAND OAKS, CA 91360-5924

DAVID LLATA
1822 REGENT ST
CAMARILLO, CA 93010-4559

DAVID LOPEZ
132 E SIMPSON ST
VENTURA, CA 93001-1933

DAVID LOPEZ
1335 UTIL CIR
OXNARD, CA 93030-6189

DAVID LOPEZ
1627 OFELIA WAY
OXNARD, CA 93030-5084

DAVID LOPEZ
1692 CALLE TURQUESA
NEWBURY PARK, CA 91320-2639

DAVID LOPEZ
719 CALLE CORTA
THOUSAND OAKS, CA 91360-2217

DAVID LOPEZ
810 GREEN VALLEY DR
NEWBURY PARK, CA 91320-1813

DAVID LOPP
183 UNIVERSITY AVE
VENTURA, CA 93003-3862

DAVID LOUDON
4388 CENTRAL AVE SPC 35
CAMARILLO, CA 93010-8518

DAVID LU
2406 GRAPEVINE DR
OXNARD, CA 93036-1575

DAVID LUCERO
3725 BIRCH ST
VENTURA, CA 93003-3401

DAVID LUO
1727 AMARELLE ST
NEWBURY PARK, CA 91320-5984

DAVID LYONS
167 S PALM ST APT 110
VENTURA, CA 93001-2796

DAVID MACKIE
6799 CROWLEY AVE
VENTURA, CA 93003-7107

DAVID MACLEAN
3085 BRENDA CT
NEWBURY PARK, CA 91320-4404

DAVID MADDOX
707 RANCHO RD
THOUSAND OAKS, CA 91362-2631

DAVID MAGANA
3457 ALMOND DR
OXNARD, CA 93036-8828

DAVID MAGEE
4798 SULLIVAN ST APT 107
VENTURA, CA 93003-8214

DAVID MALINOWSKI
3008 SEAVIEW AVE
VENTURA, CA 93001-4240

DAVID MANN
1957 LOS FELIZ DR APT 166
THOUSAND OAKS, CA 91362-5515

DAVID MAROTTA
3083 JESSICA ST
NEWBURY PARK, CA 91320-4427

DAVID MARR
3900 E MAIN ST SPC 25
VENTURA, CA 93003-339

DAVID MARRON
544 OWENS RIVER DR
OXNARD, CA 93036-5357

DAVID MARTIN
1163 CAMINO MAGENTA
THOUSAND OAKS, CA 91360-2105

DAVID MARTINEZ
222 YOUMANS DR
VENTURA, CA 93003-8262

DAVID MARTINEZ
3696 SHELDON DR
VENTURA, CA 93003-3138

DAVID MARZIO
489 BORCHARD DR
VENTURA, CA 93003-4623

DAVID MARZIO
7125 MARMOTA ST
VENTURA, CA 93003-6805

DAVID MASHAGH
1987 DUNNIGAN ST
CAMARILLO, CA 93010-3244

DAVID MATSON
489 MARIPOSA DR
VENTURA, CA 93001-2230

DAVID MAXIMO
818 RUDMAN DR
NEWBURY PARK, CA 91320-2128

DAVID MAYORGA
1466 SAN SIMEON CT UNIT 2
VENTURA, CA 93003-6012

DAVID MC GEE
673 EMPIRE AVE
VENTURA, CA 93003-5005

DAVID MCCARLEY
1227 BEDFORD DR
CAMARILLO, CA 93010-3235

DAVID MCCLURG
1995 IDAHO ST
VENTURA, CA 93003-7411

DAVID MCCULLERS
573 N VENTURA AVE
VENTURA, CA 93001-1902

DAVID MCCUTCHEON
26138 VILLAGE 26
CAMARILLO, CA 93012-7615

DAVID MCKENZIE
41 CHISHOLM TRL
NEWBURY PARK, CA 91320-3869

DAVID MCNAMEE
1159 SEYBOLT AVE
CAMARILLO, CA 93010-2936

DAVID MCWHIRTER
376 PAINE AVE
VENTURA, CA 93003-3945

DAVID MENDRO
296 S SANTA CRUZ ST
VENTURA, CA 93001-3500

DAVID MENENDEZ
290 LIGHTWOOD ST
CAMARILLO, CA 93012-7752

DAVID MERCADO
945 VIVIANA DR
OXNARD, CA 93030-5087

DAVID MEYERS
11111 VILLAGE 11
CAMARILLO, CA 93012-6904

DAVID MEZA
2715 YEARLING PL
OXNARD, CA 93036-6203

DAVID MICHAEL
496 HILLSBOROUGH ST
THOUSAND OAKS, CA 91361-1331

DAVID MILLS
238 COLLEGE DR
VENTURA, CA 93003-3410

DAVID MITSUUCHI
521 TAXCO CT
CAMARILLO, CA 93010-6026

DAVID MOHLER
2524 PHEASANT HILL RD
CAMARILLO, CA 93010-6513

DAVID MOLINA
279 EAGLEVIEW PL
NEWBURY PARK, CA 91320-3251

DAVID MOODY
1923 S HILL RD
VENTURA, CA 93003-251

DAVID MOORE
1385 GREENOCK LN
VENTURA, CA 93001-4046

DAVID MOORE
3269 NYELAND AVE
OXNARD, CA 93036-8834

DAVID MORALES
1034 LOMBARD ST
OXNARD, CA 93030-7393

DAVID MORALES
530 OWENS RIVER DR
OXNARD, CA 93036-5357

DAVID MORALES
701 MOBIL AVE APT 114
CAMARILLO, CA 93010-4653

DAVID MORENO
1309 MEADOWLARK LN
OXNARD, CA 93036-6272

DAVID MORENO
21 S JEROME AVE
NEWBURY PARK, CA 91320-4507

DAVID MOREROD
134 BEECH RD
NEWBURY PARK, CA 91320-4707

DAVID MORO
1710 W HILLCREST DR APT 46
NEWBURY PARK, CA 91320-2343

DAVID MORRIS
1263 DEVON LN
VENTURA, CA 93001-4026

DAVID MORROW
5455 NORTHWIND CT APT 108
VENTURA, CA 93003-208

DAVID MOSHER
2444 ALVARADO ST APT A3
OXNARD, CA 93036-1717

DAVID MUNKERS
2010 ZOCOLO ST APT 370
OXNARD, CA 93036-3749

DAVID MUNOZ
3371 CITRUS ST
OXNARD, CA 93036-1329

DAVID MUNOZ
557 CEDAR ST
VENTURA, CA 93001-1913

DAVID MURPHY
643 ALIENTO WAY
CAMARILLO, CA 93012-5278

DAVID MURPHY
68 OAK ST
CAMARILLO, CA 93010-7922

DAVID MURRAY
5513 LAFAYETTE ST
VENTURA, CA 93003-4200

DAVID MURRIE
291 FRANCES ST
VENTURA, CA 93003-4668

DAVID MYERS
1906 DORRIT ST
NEWBURY PARK, CA 91320-3407

DAVID MYERS
3144 LOMA VISTA RD
VENTURA, CA 93003-2918

DAVID MYERSON
17139 VILLAGE 17
CAMARILLO, CA 93012-7401

DAVID NEUSTADT
67 WESTBURY CT
THOUSAND OAKS, CA 91360-3652

DAVID NIELSEN
965 VISTA DEL MAR PL APT 203
VENTURA, CA 93001-3772

DAVID NOLDE
173 BUCKNELL AVE
VENTURA, CA 93003-3919

DAVID NORDELLA
901 PENINSULA ST APT 4
VENTURA, CA 93001-3902

DAVID NORRIS
243 E WILBUR RD APT 124
THOUSAND OAKS, CA 91360-5490

DAVID NOVAK
45 IRENA AVE
CAMARILLO, CA 93012-8122

DAVID NUTLEY
54 N DUNNING ST
VENTURA, CA 93003-3004

DAVID OBERSCHELP
17118 VILLAGE 17
CAMARILLO, CA 93012-7428

DAVID OEFFLING
1011 SAINT CHARLES PL
THOUSAND OAKS, CA 91360-4060

DAVID OLIVAS
326 MARIPOSA DR
VENTURA, CA 93001-2229

DAVID OROZCO
716 BENNETT AVE
VENTURA, CA 93003-411

DAVID ORTEGA
57 E CENTER ST
VENTURA, CA 93001-1923

DAVID ORTIZ
3411 ELAINE ST
OXNARD, CA 93036-1438

DAVID ORTIZ
617 WALKER AVE
CAMARILLO, CA 93010-6540

DAVID OXTOBY
835 CHURCH ST
VENTURA, CA 93001-2014

DAVID PAHUA
169 N CONEJO SCHOOL RD
THOUSAND OAKS, CA 91362-3155

DAVID PAULSON
3547 GAZEBO LN
CAMARILLO, CA 93012-7856

DAVID PEACOCK
1241 MARTIN LUTHER KING JR DR
OXNARD, CA 93030-2574

DAVID PEGUEROS
61 MAEGAN PL APT 111
THOUSAND OAKS, CA 91362-2869

DAVID PELTZ
148 VIRGINIA DR
NEWBURY PARK, CA 91320-3142

DAVID PEMBERTON
2634 THERESA ST
NEWBURY PARK, CA 91320-3242

DAVID PENUELAS
1437 FLORA LN
OXNARD, CA 93030-6083

DAVID PEPPER
7211 VILLAGE 7
CAMARILLO, CA 93012-6923

DAVID PERKINS
2 LA LOMITA
NEWBURY PARK, CA 91320-1013

DAVID PERSECHINI
1301 VILLAGE 1
CAMARILLO, CA 93012-6811

DAVID PETERS
932 E MAIN ST
VENTURA, CA 93001-3026

DAVID PETERSON
2444 ALVARADO ST APT B6
OXNARD, CA 93036-1743

DAVID PETTINGILL
2578 SHALIMAR ST
CAMARILLO, CA 93010-3500

DAVID PHAN
3023 SHIRLEY DR
NEWBURY PARK, CA 91320-3042

DAVID PHILIP
69 CALETA DR
CAMARILLO, CA 93012-5105

DAVID PHINNEY
2847 SHIRLEY DR
NEWBURY PARK, CA 91320-3068

DAVID PINHEIRO
692 EDWARD SCHOLLE DR
CAMARILLO, CA 93010-7896

DAVID PINON
422 W RAMONA ST APT E
VENTURA, CA 93001-1633

DAVID POLLOCK
246 EUGENIA DR
VENTURA, CA 93003-1569

DAVID PORTILLO
615 W VINEYARD AVE APT 698
OXNARD, CA 93036-1924

DAVID POWELL
119 W HARRISON AVE
VENTURA, CA 93001-1821

DAVID PRADO
5237 LAFAYETTE ST
VENTURA, CA 93003-4217

DAVID PRINCE
1150 VENTURA BLVD SPC 50
CAMARILLO, CA 93010-7751

DAVID PRITCHARD
2366 ALAMEDA AVE
VENTURA, CA 93003-6669

DAVID PROETT
753 EMPRESS AVE
CAMARILLO, CA 93010-4539

DAVID QUIJADA
1339 CYPRESS POINT LN APT 103
VENTURA, CA 93003-6078

DAVID QUILICO
1337 RANCHO LN
THOUSAND OAKS, CA 91362-2556

DAVID RADKA
6500 TELEPHONE RD APT 2708
VENTURA, CA 93003-4450

DAVID RAGAZZO
1300 SARATOGA AVE UNIT 1402
VENTURA, CA 93003-6414

DAVID RAMIREZ
1120 CARLSBAD PL
VENTURA, CA 93003-5824

DAVID RAMIREZ
1890 W HILLCREST DR APT 418
NEWBURY PARK, CA 91320-2349

DAVID RAMOS
550 FOREST PARK BLVD APT 213B
OXNARD, CA 93036-5535

DAVID RASHI
1740 TANAGER ST APT 101
VENTURA, CA 93003-267

DAVID RAULIN
1056 BUENA VISTA ST
VENTURA, CA 93001-2115

DAVID READ
2176 E MAIN ST UNIT 116
VENTURA, CA 93001-3594

DAVID READING
1516 THRASHER CT
VENTURA, CA 93003-6260

DAVID REEL
1883 EDGEMONT DR
CAMARILLO, CA 93010-3265

DAVID REEVES
6287 TURNSTONE ST APT 201
VENTURA, CA 93003-276

DAVID REGAN
201 W VINEYARD AVE APT 47
OXNARD, CA 93036-2016

DAVID RENDON
137 S PALM ST APT 204
VENTURA, CA 93001-2733

DAVID RENSIN
1166 BUENA VISTA ST
VENTURA, CA 93001-2117

DAVID RICHARDSON
60 INVERNESS RD
THOUSAND OAKS, CA 91361-1155

DAVID RICHEY
576 CHAPALA DR
CAMARILLO, CA 93010-6023

DAVID RICHMOND
333 W VINEYARD AVE APT 592
OXNARD, CA 93036-2044

DAVID RIGGIO
1077 WARWICK AVE
THOUSAND OAKS, CA 91360-3605

DAVID RIVERA
713 ARNEILL RD
CAMARILLO, CA 93010-4742

DAVID ROBB
4033 GEORGIA ST
VENTURA, CA 93003-3651

DAVID ROBLES
453 HURST AVE
VENTURA, CA 93001-3415

DAVID ROCCA
838 VERNA AVE
NEWBURY PARK, CA 91320-2148

DAVID ROCHA
225 DORENA DR
NEWBURY PARK, CA 91320-3119

DAVID RODNEY
3431 KINGS CANYON DR
OXNARD, CA 93036-5483

DAVID RODRIGUES
670 BENNETT AVE
VENTURA, CA 93003-410

DAVID RODRIGUEZ
21 KAREN PL
NEWBURY PARK, CA 91320-4508

DAVID RODRIGUEZ
297 WESTMINSTER AVE
VENTURA, CA 93003-4005

DAVID RODRIGUEZ
5603 CALLE SENCILLO
CAMARILLO, CA 93012-8613

DAVID ROE
1679 SWIFT AVE
VENTURA, CA 93003-6136

DAVID ROHDE
417 SAN VINCENTE CIR
NEWBURY PARK, CA 91320-2840

DAVID ROMANO
639 FLATHEAD RIVER ST
OXNARD, CA 93036-5308

DAVID ROMERO
5240 SHENANDOAH ST
VENTURA, CA 93003-5960

DAVID ROUTHIER
3060 ROIA LN
OXNARD, CA 93036-5336

DAVID RUDD
676 E COLLINS ST
OXNARD, CA 93036-1711

DAVID RUIZ
907 BOWER WAY
THOUSAND OAKS, CA 91360-6011

DAVID RUPP
947 E SANTA CLARA ST APT 10
VENTURA, CA 93001-3083

DAVID RUTH
2764 CHANNEL DR
VENTURA, CA 93003-4630

DAVID RYE
21 COPLAND CIR
VENTURA, CA 93003-5218

DAVID SAMPSON
487 COLBY CIR
VENTURA, CA 93003-3856

DAVID SANCHEZ
995 HELSAM AVE
OXNARD, CA 93036-1414

DAVID SANDBROOK
1774 MONTE VISTA DR
CAMARILLO, CA 93010-6238

DAVID SANDERS
301 FRANCES ST
VENTURA, CA 93003-4646

DAVID SANTILLO
1710 W HILLCREST DR APT 85
NEWBURY PARK, CA 91320-2310

DAVID SARGENT
1037 VIA PACHECO
CAMARILLO, CA 93012-5254

DAVID SAUNDERS
1359 VIA ARACENA
CAMARILLO, CA 93010-7432

DAVID SAUNDERS
3045 HARBOR BLVD
VENTURA, CA 93001-4208

DAVID SAVAGE
104 SAINT JAMES CT
NEWBURY PARK, CA 91320-3911

DAVID SCHAFER
189 WESTPARK CT UNIT 204
CAMARILLO, CA 93012-8435

DAVID SCHER
1311 E SANTA CLARA ST
VENTURA, CA 93001-3212

DAVID SCHLANGEN
3320 IVY GARDEN CT
CAMARILLO, CA 93012-7751

DAVID SEAY
2444 ALVARADO ST APT E7
OXNARD, CA 93036-1725

DAVID SEEHUSEN
2486 PLEASANT WAY UNIT G
THOUSAND OAKS, CA 91362-3276

DAVID SEMMELBECK
121 OAK ST
CAMARILLO, CA 93010-7923

DAVID SENIT
1215 ANCHORS WAY DR SPC 232
VENTURA, CA 93001-6275

DAVID SEPULVEDA
652 WALKER AVE
CAMARILLO, CA 93010-6541

DAVID SERGE
377 DONLIN RD
NEWBURY PARK, CA 91320-4663

DAVID SERWIN
277 SAN CLEMENTE ST APT 4
VENTURA, CA 93001-3654

DAVID SHAW
3917 MAPLE ST
VENTURA, CA 93003-3648

DAVID SHEINBERG
20311 VILLAGE 20
CAMARILLO, CA 93012-7509

DAVID SHIN
1800 W HILLCREST DR APT 302
NEWBURY PARK, CA 91320-2335

DAVID SHOEMAKER
560 CALLE LA RODA APT 224
CAMARILLO, CA 93010-2738

DAVID SHU
1094 BOLLIN AVE
CAMARILLO, CA 93010-4708

DAVID SHULTZ
5599 RALSTON ST UNIT 209
VENTURA, CA 93003-6140

DAVID SIBRIAN
5649 CAMINO DEVILLE
CAMARILLO, CA 93012-8616

DAVID SILVA
445 CALIENTE WAY
OXNARD, CA 93036-2496

DAVID SIMMONS
1824 HILLCREST DR
VENTURA, CA 93001-2330

DAVID SIMPSON
924 WATERBURY LN
VENTURA, CA 93001-3844

DAVID SIZEMORE
1262 NEWBURY RD SPC 7
NEWBURY PARK, CA 91320-6407

DAVID SMETS
267 ASTA CT
NEWBURY PARK, CA 91320-4555

DAVID SMITH
127 CALLE LA SOMBRA APT 8
CAMARILLO, CA 93010-2802

DAVID SMITH
163 CALLE BELLA VISTA
CAMARILLO, CA 93010-1704

DAVID SMITH
1800 W HILLCREST DR APT 235
NEWBURY PARK, CA 91320-2328

DAVID SMITH
930 FAIRCHILD AVE
CAMARILLO, CA 93010-4621

DAVID SMOLEN
2953 BAYSHORE AVE
VENTURA, CA 93001-4124

DAVID SOHN
247 TRELLIS PL
CAMARILLO, CA 93012-7742

DAVID SONENSCHEIN
1315 CYPRESS POINT LN APT 203
VENTURA, CA 93003-7800

DAVID SOOHOO
4942 SHENANDOAH ST
VENTURA, CA 93003-5981

DAVID SOTELO
1569 TIERRA BUENA CT
CAMARILLO, CA 93010-7509

DAVID SOTER
3097 SEAHORSE AVE
VENTURA, CA 93001-4248

DAVID SOTO
605 KIRK AVE
VENTURA, CA 93003-5055

DAVID SOUZA
5345 HEATHER ST
CAMARILLO, CA 93012-7313

DAVID SPARKS
1553 SILVER SHADOW DR
NEWBURY PARK, CA 91320-3525

DAVID SPECTER
1822 MARISOL DR
VENTURA, CA 93001-2306

DAVID SPENCER
675 N OLIVE ST
VENTURA, CA 93001-1871

DAVID SPRING
25213 VILLAGE 25
CAMARILLO, CA 93012-7657

DAVID SPRING
26133 VILLAGE 26
CAMARILLO, CA 93012-7614

DAVID SPROWL
994 WOODLAWN DR
THOUSAND OAKS, CA 91360-2574

DAVID STALENY
1220 JOHNSON DR SPC 4
VENTURA, CA 93003-6234

DAVID STEGALL
440 WILBUR CT
THOUSAND OAKS, CA 91360-5909

DAVID STEIN
633 LANTANA ST APT 37
CAMARILLO, CA 93010-6132

DAVID STEINHART
62 LA PALMA
NEWBURY PARK, CA 91320-1017

DAVID STERLING
555 ROSEWOOD AVE APT 601
CAMARILLO, CA 93010-5902

DAVID STEWART
1805 E OCEAN AVE
VENTURA, CA 93001-3404

DAVID STOLL
1381 BUENA VISTA ST
VENTURA, CA 93001-2120

DAVID STRINGER
167 WESTPARK CT UNIT 105
CAMARILLO, CA 93012-8433

DAVID STUMPF
1622 IMPATIENS DR
OXNARD, CA 93030-6098

DAVID SUAZO
2444 ALVARADO ST APT C1
OXNARD, CA 93036-1749

DAVID SUSSMAN
1200 VISTA CANYON LN
NEWBURY PARK, CA 91320-1005

DAVID SWAFFAR
335 W MISSION AVE
VENTURA, CA 93001-1861

DAVID SZYMANSKI
87 CASTILIAN CT
NEWBURY PARK, CA 91320-3657

DAVID TAN
3135 LISBON LN
OXNARD, CA 93036-5347

DAVID TAPIA
1136 ACADIA PL
VENTURA, CA 93003-5915

DAVID TAYLOR
221 PLUM PL
OXNARD, CA 93036-1540

DAVID TEJEDA
6353 NIGHTINGALE ST APT 106
VENTURA, CA 93003-6969

DAVID TERZ
786 CALLE LA RODA
CAMARILLO, CA 93010-2729

DAVID THOMAS
846 BRADFORD AVE
CAMARILLO, CA 93010-2614

DAVID THOMPSON
2720 WAGON WHEEL RD APT 123
OXNARD, CA 93036-2176

DAVID TODD
706 OAK SHADOW VIEW PL
NEWBURY PARK, CA 91320-4160

DAVID TOMMELA
7173 VILLAGE 7
CAMARILLO, CA 93012-6921

DAVID TORFEH
1304 RAVEN AVE
VENTURA, CA 93003-6131

DAVID TORRES
1420 LOMBARD ST APT 1700
OXNARD, CA 93030-8269

DAVID TORRES
2703 COLONIA AVE
OXNARD, CA 93036-1217

DAVID TORRES
2938 ALVARADO ST
OXNARD, CA 93036-1707

DAVID TOWNSEND
4643 CAMPUS ST
VENTURA, CA 93003-3821

DAVID TRACY
1298 PALMER AVE
CAMARILLO, CA 93010-3343

DAVID TRAUB
712 CALLE SEQUOIA
THOUSAND OAKS, CA 91360-2529

DAVID TREFETHEN
111 GAY DR
VENTURA, CA 93003-5339

DAVID TREVINO
1559 AGUSTA AVE
CAMARILLO, CA 93010-3117

DAVID TREVINO
3041 N OXNARD BLVD
OXNARD, CA 93036-5444

DAVID TROUTT
78 OAK ST
CAMARILLO, CA 93010-7922

DAVID TROY
340 S SANTA CRUZ ST
VENTURA, CA 93001-3645

DAVID TUBBS
108 COLLEGE DR
VENTURA, CA 93003-3408

DAVID TUCKER
1994 POLI ST
VENTURA, CA 93001-2361

DAVID TWEIT
1562 BITTERN CT
VENTURA, CA 93003-6231

DAVID UPTON
1582 BITTERN CT
VENTURA, CA 93003-6275

DAVID URIBE
6553 ALBATROSS ST
VENTURA, CA 93003-6216

DAVID VAHIDI
353 RIVERPARK BLVD UNIT 206
OXNARD, CA 93036-7647

DAVID VALDIVIA
6359 WHIPPORWILL ST APT 7
VENTURA, CA 93003-6952

DAVID VALLADARES
386 HARVARD ST
OXNARD, CA 93036-2459

DAVID VALLEJO
878 GILBERT LN
VENTURA, CA 93003-8229

DAVID VAN
32 S WENDY DR
NEWBURY PARK, CA 91320-4352

DAVID VANDENBERG
5599 LARKIN ST
VENTURA, CA 93003-4237

DAVID VANSOMEREN
1331 ECHO ST
OXNARD, CA 93036-2504

DAVID VARELA
3581 KINGS CANYON DR
OXNARD, CA 93036-5484

DAVID VARTANIAN
1113 WINTHROP LN
VENTURA, CA 93001-4047

DAVID VARTANIAN
130 N GARDEN ST UNIT 3141
VENTURA, CA 93001-2568

DAVID VARTANIAN
2484 PIERPONT BLVD
VENTURA, CA 93001-4045

DAVID VASQUEZ
45 MISSION PLAZA DR
VENTURA, CA 93001-2676

DAVID VILLALON
801 PINETREE CIR APT 37
THOUSAND OAKS, CA 91360-3866

DAVID VITAL
2286 HILLCREST DR
VENTURA, CA 93001-2410

DAVID VIVEIROS
781 CALLE LAS COLINAS
NEWBURY PARK, CA 91320-1915

DAVID VOS
915 PASEO CAMARILLO APT 750
CAMARILLO, CA 93010-816

DAVID WABBY
178 STAGE TRAIL RD
CAMARILLO, CA 93010-7581

DAVID WAKEFIELD
441 HOUSTON DR
THOUSAND OAKS, CA 91360-5942

DAVID WALDAS
652 DEBBIE ST
NEWBURY PARK, CA 91320-3011

DAVID WALKER
1465 MARSELLA DR
OXNARD, CA 93030-5455

DAVID WALLACH
1025 ROSALINDA DR
OXNARD, CA 93030-5450

DAVID WALSH
3125 N OXNARD BLVD
OXNARD, CA 93036-5442

DAVID WALTER
799 WALNUT CT
NEWBURY PARK, CA 91320-4038

DAVID WALTON
468 WILBUR CT
THOUSAND OAKS, CA 91360-5909

DAVID WASSERMAN
1184 CAMEO CT
CAMARILLO, CA 93010-3506

DAVID WATT
211 E WILBUR RD APT 101
THOUSAND OAKS, CA 91360-5470

DAVID WEBSTER
1248 PASEO RANCHO SERRANO
THOUSAND OAKS, CA 91362-2621

DAVID WENDLER
1615 CHARTERWOOD CT
THOUSAND OAKS, CA 91362-2780

DAVID WENDLER
33 LA ENCINA
NEWBURY PARK, CA 91320-1010

DAVID WESTRA
2947 SEAHORSE AVE
VENTURA, CA 93001-4249

DAVID WETHE
5005 ALTA COLINA RD
CAMARILLO, CA 93012-5356

DAVID WHITCOMB
1001 BLANCA PL
OXNARD, CA 93036-2532

DAVID WILLIAM
113 CAMINO EL RINCON
CAMARILLO, CA 93012-8621

DAVID WILLIAMS
130 N GARDEN ST UNIT 1108
VENTURA, CA 93001-2536

DAVID WILLIAMS
1653 DARNELL CT
CAMARILLO, CA 93010-4534

DAVID WILTSHIRE
3881 HEDGE LN
CAMARILLO, CA 93012-7754

DAVID WIRTH
1890 W HILLCREST DR APT 422
NEWBURY PARK, CA 91320-2350

DAVID WITHAM
2677 SURFRIDER AVE
VENTURA, CA 93001-4141

DAVID WULF
235 S CATALINA ST
VENTURA, CA 93001-3562

DAVID YARDEN
2919 JANE CT
NEWBURY PARK, CA 91320-4425

DAVID ZAGAYER
6926 HERON ST
VENTURA, CA 93003-7124

DAVID ZAMUDIO
1423 SAN SIMEON CT UNIT 3
VENTURA, CA 93003-6035

DAVID ZENTZ
6901 NORTON AVE
VENTURA, CA 93003-7153

DAVID ZIZUMBO
131 W COLLINS ST APT 221
OXNARD, CA 93036-1662

DAVID ZOETEWEY
2424 LYNN RD
NEWBURY PARK, CA 91320-4563

DAVID ZYCH
7234 CHAMOIS ST
VENTURA, CA 93003-7059

DAVIDA BARRETT
1015 E META ST
VENTURA, CA 93001-3056

DAVIDE PHILLIPS
323 HODENCAMP RD APT 83
THOUSAND OAKS, CA 91360-5638

DAVIDSON SIM
2231 REINA CIR
OXNARD, CA 93030-129

DAVIN ARKANGEL
1347 SEVILLA ST
CAMARILLO, CA 93010-7729

DAVINA BATES
319 E COLLINS ST
OXNARD, CA 93036-1601

DAVINA BROWN
6405 NIGHTINGALE ST APT 104
VENTURA, CA 93003-6963

DAVINA MC ALPIN
2031 INDIANA DR
OXNARD, CA 93036-6279

DAVIS BARTELS
519 OAKHAMPTON ST
THOUSAND OAKS, CA 91361-1344

DAVIS KELLY
209 RIVERDALE CT APT 543
CAMARILLO, CA 93012-7795

DAVIS MOORE
1733 TERRONEZ PL
OXNARD, CA 93030-112

DAWEI WU
512 W GAINSBOROUGH RD
THOUSAND OAKS, CA 91360-2436

DAWN AFMAN
401 S BRENT ST
VENTURA, CA 93003-4706

DAWN ANDERSEN
1025 AMBERTON LN
NEWBURY PARK, CA 91320-3514

DAWN ANDERSON
2655 W KELLY RD
NEWBURY PARK, CA 91320-3857

DAWN BADGER
137 S PALM ST APT 505
VENTURA, CA 93001-2735

DAWN BARNETT
1864 HAYDEN ST
CAMARILLO, CA 93010-4549

DAWN BENNETT
426 MURRAY AVE
CAMARILLO, CA 93010-6322

DAWN BERNARDEZ
135 CAMINO RUIZ APT 146
CAMARILLO, CA 93012-6757

DAWN BOLICH
5392 LAFAYETTE ST
VENTURA, CA 93003-4232

DAWN BOYD
747 BISCAYNE AVE
CAMARILLO, CA 93010-4513

DAWN CAMPOS
1084 BOLLIN AVE
CAMARILLO, CA 93010-4708

DAWN COBB
18 CAROB DR
NEWBURY PARK, CA 91320-3359

DAWN COSENTINO
3366 REXFORD ST
VENTURA, CA 93003-5028

DAWN CUNDIEFF
209 RIVERDALE CT APT 564
CAMARILLO, CA 93012-7796

DAWN DAVIS
20211 VILLAGE 20
CAMARILLO, CA 93012-7507

DAWN DIMINO
833 VISTA ARRIAGO
CAMARILLO, CA 93012-9412

DAWN DYER
460 ARBOR LANE CT APT 103
THOUSAND OAKS, CA 91360-7203

DAWN FLAHERTY
470 FOREST PARK BLVD APT 117
OXNARD, CA 93036-5506

DAWN GALYEN
5522 BRUBECK ST
VENTURA, CA 93003-219

DAWN GARLAND
1949 CHALON ST
NEWBURY PARK, CA 91320-3311

DAWN GROOM
172 BEECH RD
NEWBURY PARK, CA 91320-4707

DAWN HARDIN
1272 BEDFORD DR
CAMARILLO, CA 93010-3236

DAWN HEDRICK
2292 BUFFALO AVE
VENTURA, CA 93003-7029

DAWN HILEMAN
1624 TAPIR CIR
VENTURA, CA 93003-6335

DAWN JACKSON
243 E WILBUR RD APT 322
THOUSAND OAKS, CA 91360-5496

DAWN KIEFLER
3206 N VENTURA RD
OXNARD, CA 93036-5459

DAWN KNOWLES
3847 SHELDON DR
VENTURA, CA 93003-3141

DAWN KRIDNER
324 CHESTNUT HILL CT APT 33
THOUSAND OAKS, CA 91360-3834

DAWN LEMCKE
184 CALLE DE LA ROSA
CAMARILLO, CA 93012-5005

DAWN LEVINE
1215 ANCHORS WAY DR SPC 22
VENTURA, CA 93001-4299

DAWN MEREDITH
868 CALLE YUCCA
THOUSAND OAKS, CA 91360-2588

DAWN MESSI
410 CASTLETON ST
CAMARILLO, CA 93012-7721

DAWN MINER
1381 CYPRESS POINT LN APT 203
VENTURA, CA 93003-7801

DAWN MOORE
1411 LOMBARD ST APT 2508
OXNARD, CA 93030-8280

DAWN MULDOON
5290 PASEO RICOSO
CAMARILLO, CA 93012-5327

DAWN NEAL
3975 TELEGRAPH RD SPC 19
VENTURA, CA 93003-3689

DAWN OATMAN
3307 JESSICA ST
NEWBURY PARK, CA 91320-4301

DAWN RICHARDVILLE
450 E DAILY DR APT 33
CAMARILLO, CA 93010-5801

DAWN RODRIGUEZ
1629 SQUIRREL LN
VENTURA, CA 93003-6334

DAWN RUSSUM
2948 SAILOR AVE
VENTURA, CA 93001-4156

DAWN SANDERS
184 PADUA CIR
NEWBURY PARK, CA 91320-3734

DAWN SHAU
3333 SHADETREE WAY
CAMARILLO, CA 93012-7736

DAWN SMITH
171 S SANTA CRUZ ST
VENTURA, CA 93001-3550

DAWN STEPHENS
1214 MONTE SERENO DR
THOUSAND OAKS, CA 91360-2409

DAWN STOCKSLAGER
253 CALLE LA FIESTA UNIT B
CAMARILLO, CA 93010-2882

DAWN STRICKLIN
95 N ASHWOOD AVE APT 601
VENTURA, CA 93003-1843

DAWN STROUOE
1635 CROSS BRIDGE PL
THOUSAND OAKS, CA 91362-2643

DAWN SWEASEY
1190 GREENFIELD ST
THOUSAND OAKS, CA 91360-3503

DAWN TRAINER
655 VALLEY OAK LN
NEWBURY PARK, CA 91320-4036

DAWN VALENZUELA
7018 WOLVERINE ST
VENTURA, CA 93003-7049

DAWN WALTERS
2402 PLEASANT WAY UNIT B
THOUSAND OAKS, CA 91362-3269

DAWN WEEKES
196 W HARRISON AVE APT B
VENTURA, CA 93001-1805

DAWN WHITE
206 CAMINO CASTANADA
CAMARILLO, CA 93010-1832

DAWN WILDEROM
263 FOX HILLS DR
THOUSAND OAKS, CA 91361-1302

DAWN WILSON
312 FALLEN LEAF AVE
CAMARILLO, CA 93012-5119

DAWN WILSON
887 SPRUCE HILL CT
NEWBURY PARK, CA 91320-4767

DAWN ZAVADA
426 E WILBUR RD APT 210
THOUSAND OAKS, CA 91360-5454

DAWNA BION
115 W RAMONA ST
VENTURA, CA 93001-1622

DAWNA MALLAM
803 VINTON CT
THOUSAND OAKS, CA 91360-5951

DAWNELLA EDWARDS
674 TIERNEY AVE
VENTURA, CA 93003-9091

DAWNIELLE BOSCH
673 SAGE BROOK CT
CAMARILLO, CA 93010-7579

DAWNIELLE DOUBLE
1301 VENTURA BLVD SPC 117
OXNARD, CA 93036-383

DAWNITA FENDLEY
3700 DEAN DR UNIT 2204
VENTURA, CA 93003-3347

DAWNITA SHELDEN
443 ESTANCIA PL
CAMARILLO, CA 93012-5271

DAWSON HARY
1212 CALLE LA CUMBRE UNIT A
CAMARILLO, CA 93010-2960

DAX DAVIS
480 PASEO CAMARILLO APT 306
CAMARILLO, CA 93010-5988

DAXA SWAMI
1885 E THOMPSON BLVD
VENTURA, CA 93001-3471

DAYA PERKINS
829 CHESTNUT ST
NEWBURY PARK, CA 91320-4064

DAYANA LARA
7255 CHAMOIS ST
VENTURA, CA 93003-7058

DAYANA MARTINEZ
600 CEDAR ST APT 251
VENTURA, CA 93001-1950

DAYANARA FLORES
152 EL MEDIO ST
VENTURA, CA 93001-1726

DAYNA AVALOS
758 FOREST PARK BLVD APT 110
OXNARD, CA 93036-5369

DAYNA BARRIOS
58 N ANN ST APT 16
VENTURA, CA 93001-3043

DAYNA DE LA CRUZ
364 TOWNSITE PROMENADE APT 305
CAMARILLO, CA 93010-7882

DAYNA KAONO
16 BRENTWOOD AVE
VENTURA, CA 93003-3722

DAYNA KLINSHAW
1024 ASHBURY CT
CAMARILLO, CA 93010-4704

DAYOU LIU
1388 ASHTON PARK LN
NEWBURY PARK, CA 91320-3582

DAYSY LIRA
205 WESTPARK CT UNIT 305
CAMARILLO, CA 93012-8440

DB WARD
1569 LIMONERO PL
OXNARD, CA 93030-2570

DEA BOEHME
315 BRENTWOOD AVE
VENTURA, CA 93003-3727

DEACON SMITH
1892 SWIFT AVE
VENTURA, CA 93003-6141

DEAN BURT
3470 CARY CT
NEWBURY PARK, CA 91320-2001

DEAN BUTLER
148 CAMINO RUIZ
CAMARILLO, CA 93012-6782

DEAN CLARK
735 CAMINO DOS RIOS
THOUSAND OAKS, CA 91360-2356

DEAN CORNISH
1262 NEWBURY RD SPC 22
NEWBURY PARK, CA 91320-6422

DEAN DIZAZZO
200 S GLENN DR APT 46
CAMARILLO, CA 93010-7971

DEAN HEFFELFINGER
183 CALLE DE LA ROSA
CAMARILLO, CA 93012-5004

DEAN HOTCHKISS
458 YORBA LINDA PL
CAMARILLO, CA 93012-5261

DEAN JOHNSON
3201 STRATHMORE DR
VENTURA, CA 93003-4800

DEAN KARADIMOS
220 S DUNNING ST
VENTURA, CA 93003-3306

DEAN KESSELRING
701 MOBIL AVE APT 115
CAMARILLO, CA 93010-4653

DEAN LADAS
752 LIVINGSTON AVE
VENTURA, CA 93003-414

DEAN LARSEN
123 W HARRISON AVE
VENTURA, CA 93001-1821

DEAN LUNDQUIST
523 WINCHESTER DR
OXNARD, CA 93036-1464

DEAN MARIETTA
134 AVOCADO PL
CAMARILLO, CA 93010-8467

DEAN MARTIN
3607 GOLDEN POND DR
CAMARILLO, CA 93012-7706

DEAN MCCLURE
1256 E MAIN ST APT 11
VENTURA, CA 93001-5144

DEAN NAKASHIMA
290 DEVIA DR
NEWBURY PARK, CA 91320-3113

DEAN NEDELMAN
631 KENDALE LN
THOUSAND OAKS, CA 91360-2536

DEAN OLSON
1188 BEDFORD DR
CAMARILLO, CA 93010-3234

DEAN ORTMANN
116 MAEGAN PL APT 5
THOUSAND OAKS, CA 91362-2758

DEAN OSHIRO
254 SEQUOIA CT APT 21
THOUSAND OAKS, CA 91360-3816

DEAN PERRY
608 FLATHEAD RIVER ST
OXNARD, CA 93036-5308

DEAN POPE
3350 PREBLE AVE
VENTURA, CA 93003-5034

DEAN RICHARDS
137 S PALM ST APT 506
VENTURA, CA 93001-2735

DEAN RODGERS
2371 VENTURA BLVD SPC 31
OXNARD, CA 93036-7929

DEAN ROSSBACH
7081 HARMON DR
VENTURA, CA 93003-7149

DEAN SCHEFRIN
299 E THOUSAND OAKS BLVD APT 362
THOUSAND OAKS, CA 91360-7754

DEAN SCOTT
736 MASTERSON DR
THOUSAND OAKS, CA 91360-5947

DEAN SHAUGER
1414 KALMIA CT
OXNARD, CA 93030-6093

DEAN SMITH
2847 BAYSHORE AVE
VENTURA, CA 93001-4127

DEAN THOMAS
3180 ARMADA DR
VENTURA, CA 93003-4810

DEAN VENTEICHER
103 CAMINO RUIZ APT 18
CAMARILLO, CA 93012-6760

DEAN WOLFF
595 BEALL ST
THOUSAND OAKS, CA 91360-5413

DEAN YAMAMOTO
368 GALSWORTHY ST
THOUSAND OAKS, CA 91360-5313

DEAN ZVORAK
2242 FARNWORTH ST
CAMARILLO, CA 93010-3312

DEANA BRISCOE
699 HUNT CIR
CAMARILLO, CA 93012-5256

DEANA LOPEZ
2758 BALBOA ST
OXNARD, CA 93036-1759

DEANA LOPEZ
3030 CITRUS ST
OXNARD, CA 93036-1301

DEANA WESTFALL
407 MARIPOSA DR
CAMARILLO, CA 93012-6714

DEANE BROCKWAY
920 E HILLCREST DR
THOUSAND OAKS, CA 91360-6025

DEANNA ALIMI
543 BENSON WAY
THOUSAND OAKS, CA 91360-5913

DEANNA CHRISTENSEN
3173 STRATHMORE DR
VENTURA, CA 93003-4833

DEANNA DELAY
459 ALIENTO WAY
CAMARILLO, CA 93012-5274

DEANNA DYRESEN
555 ROSEWOOD AVE APT 107
CAMARILLO, CA 93010-5920

DEANNA ESSID
399 TOWNSITE PROMENADE
CAMARILLO, CA 93010-7727

DEANNA GAZ
452 MCKNIGHT RD
NEWBURY PARK, CA 91320-4730

DEANNA GOOD
1589 LA VERADA CT
CAMARILLO, CA 93010-7501

DEANNA GRIFFIN
328 SPINDLEWOOD AVE
CAMARILLO, CA 93012-903

DEANNA HALL
3376 MICHAEL DR
NEWBURY PARK, CA 91320-3130

DEANNA HALLUM
1034 WHITECLIFF RD
THOUSAND OAKS, CA 91360-5248

DEANNA HAYENGA
2390 PLEASANT WAY UNIT D
THOUSAND OAKS, CA 91362-3265

DEANNA HERNANDEZ
3454 PREBLE AVE
VENTURA, CA 93003-5040

DEANNA JALLOW
605 WARWICK AVE APT 1
THOUSAND OAKS, CA 91360-3710

DEANNA JENNINGS
2176 E MAIN ST UNIT 114
VENTURA, CA 93001-3594

DEANNA KELLER
1390 BAYWOOD AVE
CAMARILLO, CA 93010-3009

DEANNA KEMBLE
451 MANZANITA AVE
VENTURA, CA 93001-2226

DEANNA KLEIN
142 LEAR CIR
THOUSAND OAKS, CA 91360-5343

DEANNA LUIS
705 FLATHEAD RIVER ST
OXNARD, CA 93036-5439

DEANNA MEANS
4647 COLONY DR
CAMARILLO, CA 93012-5201

DEANNA PENN
58 CALETA DR
CAMARILLO, CA 93012-5106

DEANNA PICKMAN
3365 REXFORD ST
VENTURA, CA 93003-5048

DEANNA PRZYBYLA
269 GREEN LEA PL
THOUSAND OAKS, CA 91361-1102

DEANNA RESNIK
38 CAMINO ESTRADA
CAMARILLO, CA 93010-1743

DEANNA RODRIGUEZ
3980 TELEGRAPH RD APT 28
VENTURA, CA 93003-3621

DEANNA RUIZ
5968 PASEO ENCANTADA
CAMARILLO, CA 93012-9404

DEANNA SILBERBERG
282 GREEN LEA PL
THOUSAND OAKS, CA 91361-1122

DEANNA TINAJERA
6923 GULL CT
VENTURA, CA 93003-6233

DEANNA TORIBIO
2736 E PONDEROSA DR APT 132
CAMARILLO, CA 93010-4854

DEANNA UNZUETA
340 PASEO CAMARILLO APT 208
CAMARILLO, CA 93010-5981

DEANNA VEGA
4962 SHENANDOAH ST
VENTURA, CA 93003-5979

DEANNA WALSH
2276 PALOMAR AVE
VENTURA, CA 93001-2464

DEANNA WILLIAMS
2640 WAGON WHEEL RD APT 447
OXNARD, CA 93036-2157

DEANNA WILSON
2863 SHIRLEY DR
NEWBURY PARK, CA 91320-3074

DEANNA YAP
1355 STONE MEADOW DR
CAMARILLO, CA 93010-3525

DEANNE BOLTEN
1189 BEDFORD DR
CAMARILLO, CA 93010-3233

DEANNE ESCARENO
504 JORDAN AVE
VENTURA, CA 93001-3603

DEANNE ESCOBAR
693 COLD SPRINGS CT
CAMARILLO, CA 93010-7578

DEANNE FILERMAN
230 VISTA BONITA
NEWBURY PARK, CA 91320-1025

DEANNE FONTANEL
1606 PARROT CT
VENTURA, CA 93003-6240

DEANNE LANGMAN
6214 VILLAGE 6
CAMARILLO, CA 93012-6918

DEANNE OLSON
23 DEBUSSY LN
VENTURA, CA 93003-5305

DEANNE WILSON
609 N WENDY DR
NEWBURY PARK, CA 91320-3050

DEANSANDY BLANKS
152 VERDI RD
VENTURA, CA 93003-5313

DEB DODD
749 ARBOR AVE
VENTURA, CA 93003-4803

DEBABANI CHOUDHURY
241 GREENMEADOW DR
NEWBURY PARK, CA 91320-4152

DEBASHISH PAL
4626 REFUGIO CT
CAMARILLO, CA 93012-988

DEBASMITA PAUL
1890 W HILLCREST DR APT 534
NEWBURY PARK, CA 91320-2363

DEBBE FORD
5645 CALLE SENCILLO
CAMARILLO, CA 93012-8613

DEBBE THACKER
1920 GINGER ST APT 17
OXNARD, CA 93036-2934

DEBBIE ALLEN
1280 E SANTA CLARA ST APT 9
VENTURA, CA 93001-3170

DEBBIE ALZAHRANI
6700 TELEPHONE RD APT 807
VENTURA, CA 93003-5547

DEBBIE ASHCRAFT
208 RIVERDALE CT APT 713
CAMARILLO, CA 93012-7797

DEBBIE BALAM
531 LANTANA ST APT 106
CAMARILLO, CA 93010-6174

DEBBIE BANCROFT
3875 HEDGE LN
CAMARILLO, CA 93012-7754

DEBBIE BAVARO
268 HOUSTON DR
THOUSAND OAKS, CA 91360-6031

DEBBIE BAYER
102 S ASHWOOD AVE
VENTURA, CA 93003-3710

DEBBIE BLOCK
347 WESTPARK CT APT 213
CAMARILLO, CA 93012-7836

DEBBIE BRACEY
25125 VILLAGE 25
CAMARILLO, CA 93012-7608

DEBBIE BROWN
595 ARTISAN RD
NEWBURY PARK, CA 91320-5703

DEBBIE BURRUEL
1215 ANCHORS WAY DR SPC 127
VENTURA, CA 93001-264

DEBBIE COBB
5742 CALLE PAMARO
CAMARILLO, CA 93012-8614

DEBBIE DAVIES
134 TRANQUILA DR
CAMARILLO, CA 93012-5174

DEBBIE DAVIS
808 VIA LORENTE
CAMARILLO, CA 93012-8173

DEBBIE DIAMOND
1417 CYPRESS POINT LN APT 105
VENTURA, CA 93003-7810

DEBBIE DOMINGUEZ
167 S PALM ST APT 112
VENTURA, CA 93001-2796

DEBBIE FENNERN
360 FORDHAM AVE
VENTURA, CA 93003-3939

DEBBIE FLAA
1144 MODESTO AVE
CAMARILLO, CA 93010-4505

DEBBIE FREEDMAN
268 SAN VINCENTE CIR
NEWBURY PARK, CA 91320-3769

DEBBIE GAYHART
290 CAY CT
NEWBURY PARK, CA 91320-3106

DEBBIE GUEDEA
4388 CENTRAL AVE SPC 68
CAMARILLO, CA 93010-8512

DEBBIE HARTKE
293 CHERRY HILLS CT
NEWBURY PARK, CA 91320-4171

DEBBIE HAYS
3520 DUSK DR
CAMARILLO, CA 93012-7846

DEBBIE KAHLBERG
487 ENCINO VISTA DR
THOUSAND OAKS, CA 91362-2541

DEBBIE KLEINMAN
434 CORONADO ST
VENTURA, CA 93001-3613

DEBBIE LASLEY
334 MANZANITA AVE
VENTURA, CA 93001-2227

DEBBIE LEAVITT
62 BARODA DR
CAMARILLO, CA 93012-6727

DEBBIE MAKI
263 CASTILIAN AVE
NEWBURY PARK, CA 91320-3620

DEBBIE MARGOLIS
1699 FOX SPRINGS CIR
NEWBURY PARK, CA 91320-5910

DEBBIE MCDOUGALL
11 CAROB DR
NEWBURY PARK, CA 91320-3344

DEBBIE MUCICA
133 CAMINO RUIZ APT 135
CAMARILLO, CA 93012-6756

DEBBIE NAVARRO
175 S VENTURA AVE UNIT 317
VENTURA, CA 93001-2799

DEBBIE PHETTEPLACE
706 VIA MARQUESA
CAMARILLO, CA 93012-923

DEBBIE ROMULD
2230 ROCKLYN ST
CAMARILLO, CA 93010-3335

DEBBIE RUOTSALA
2996 MOLLY CT
NEWBURY PARK, CA 91320-3133

DEBBIE SCHRADER
720 BEALL ST
THOUSAND OAKS, CA 91360-5416

DEBBIE SPARKMAN
758 CAPITAN ST
NEWBURY PARK, CA 91320-3666

DEBBIE STEPHENSON
2459 PIERPONT BLVD
VENTURA, CA 93001-4068

DEBBRA BERRY
1664 FOX SPRINGS CIR
NEWBURY PARK, CA 91320-5913

DEBBY ALCAZAR
3410 ROCKHAMPTON DR
CAMARILLO, CA 93012-7735

DEBBY MULCAHY
925 PUESTA DEL SOL
THOUSAND OAKS, CA 91360-2524

DEBBY SANQUIST
251 N VENTURA AVE SPC 18
VENTURA, CA 93001-2563

DEBI MCALPINE
1176 E SANTA CLARA ST
VENTURA, CA 93001-3126

DEBI SPINKS
3474 WILLIAM DR
NEWBURY PARK, CA 91320-2932

DEBI VEDER
23115 VILLAGE 23
CAMARILLO, CA 93012-7602

DEBIKA MUKHERJEE
1985 WHEELWRIGHT LN
NEWBURY PARK, CA 91320-2392

DEBOJIT BORA
323 BENT TWIG AVE
CAMARILLO, CA 93012-5145

DEBONNE HOLM
1769 EDGEMONT DR
CAMARILLO, CA 93010-3134

DEBORA BALAS
2648 THERESA ST
NEWBURY PARK, CA 91320-3242

DEBORA CARRINGTON
798 MALAT DR
NEWBURY PARK, CA 91320-2026

DEBORA DILKES
232 GAZANIA CT
THOUSAND OAKS, CA 91362-2752

DEBORA GRACEY
6102 PASEO ENCANTADA
CAMARILLO, CA 93012-9419

DEBORA LANE
880 PACIFIC STRAND PL APT 103
VENTURA, CA 93003-205

DEBORA MOSS
919 PASEO CAMARILLO APT 611
CAMARILLO, CA 93010-6079

DEBORA NAVES
1189 CAMEO CT
CAMARILLO, CA 93010-3506

DEBORAH ABBOTT
955 PALMER AVE
CAMARILLO, CA 93010-4633

DEBORAH ALLPORT
86 GAY DR
VENTURA, CA 93003-5308

DEBORAH AMBROSE
291 N WENDY DR
NEWBURY PARK, CA 91320-3147

DEBORAH AMUNDSEN
1548 CALLE LA CUMBRE
CAMARILLO, CA 93010-1819

DEBORAH ANDRADE
2450 PLEASANT WAY UNIT C
THOUSAND OAKS, CA 91362-3274

DEBORAH ANTHONY
1865 E LINDA VISTA AVE
VENTURA, CA 93001-2300

DEBORAH ATTOINESE
3900 E MAIN ST SPC 55
VENTURA, CA 93003-309

DEBORAH BACHARACH
1616 BLUE CANYON ST
NEWBURY PARK, CA 91320-6547

DEBORAH BARR
6 CALLE CATALUNA
CAMARILLO, CA 93012-9470

DEBORAH BEATTIE
3676 LOMA VISTA RD
VENTURA, CA 93003-3104

DEBORAH BERLAND
1149 BAYWOOD AVE
CAMARILLO, CA 93010-3004

DEBORAH BERTHEL
2939 SEAHORSE AVE
VENTURA, CA 93001-4249

DEBORAH BESSEY
3230 VILLAGE 3
CAMARILLO, CA 93012-6910

DEBORAH BJORNBERG
24135 VILLAGE 24
CAMARILLO, CA 93012-7606

DEBORAH BLUMENTHAL
257 ACACIA LN
NEWBURY PARK, CA 91320-4704

DEBORAH BRADLEY
3923 CALLE VALLE VISTA
NEWBURY PARK, CA 91320-1939

DEBORAH BREWER
177 VERDI RD
VENTURA, CA 93003-5346

DEBORAH BROWN
2157 ANTHONY DR
VENTURA, CA 93003-6701

DEBORAH BRUCKER
621 AVENIDA MAGDALENA
CAMARILLO, CA 93010-5944

DEBORAH BRUNER
2971 SAILOR AVE
VENTURA, CA 93001-4155

DEBORAH BRYANT
237 NELLORA ST
CAMARILLO, CA 93010-6605

DEBORAH BUMBLIS
925 PASEO ORTEGA
OXNARD, CA 93030-8099

DEBORAH BUNDE
5366 VILLA MALLORCA PL
CAMARILLO, CA 93012-5325

DEBORAH BURNS
176 N MILLS RD
VENTURA, CA 93003-3030

DEBORAH BURNS
4031 MONROE ST
VENTURA, CA 93003-3616

DEBORAH BURNS
857 CALLE LAREDO
THOUSAND OAKS, CA 91360-2515

DEBORAH CALLY
643 EMPIRE AVE
VENTURA, CA 93003-5005

DEBORAH CAMPBELL
493 CITADEL AVE
VENTURA, CA 93003-3852

DEBORAH CHAFFEE
520 BELLA DR
NEWBURY PARK, CA 91320-3001

DEBORAH CHAMBERS
22 SEABURY CT
NEWBURY PARK, CA 91320-3336

DEBORAH CHATENEVER
442 W VINEYARD AVE
OXNARD, CA 93036-1913

DEBORAH CHATENEVER
6403 WHIPPORWILL ST APT 101
VENTURA, CA 93003-6924

DEBORAH CHENG
3175 BUTTERCUP LN
CAMARILLO, CA 93012-7786

DEBORAH CONNER
854 CREEKSIDE CIR
CAMARILLO, CA 93012-5301

DEBORAH CROWELL
1939 E LINDA VISTA AVE
VENTURA, CA 93001-2315

DEBORAH CURTIS
9207 VILLAGE 9
CAMARILLO, CA 93012-6931

DEBORAH DALEE
3015 BAYSHORE AVE
VENTURA, CA 93001-4125

DEBORAH DAY
2935 BAYSHORE AVE
VENTURA, CA 93001-4124

DEBORAH DONEEN
195 PEPPER RD
NEWBURY PARK, CA 91320-4738

DEBORAH DURISIN
1894 ROWLAND AVE
CAMARILLO, CA 93010-3263

DEBORAH EAST
2720 E PONDEROSA DR APT 74
CAMARILLO, CA 93010-4883

DEBORAH ELLIS
3476 LOUIS DR
NEWBURY PARK, CA 91320-2928

DEBORAH EMMANUEL
1369 NATHAN LN
VENTURA, CA 93001-4010

DEBORAH ERDMANN
1268 DEL VERDE CT
NEWBURY PARK, CA 91320-5995

DEBORAH EUL
501 WINCHESTER DR
OXNARD, CA 93036-1464

DEBORAH EVANS
855 BUENA VISTA ST APT 11
VENTURA, CA 93001-2036

DEBORAH FAGAN
1358 BAYWOOD AVE
CAMARILLO, CA 93010-3009

DEBORAH FETTIG
1946 ALMANOR ST
OXNARD, CA 93036-2607

DEBORAH FISH
599 SCHUMAN PL
VENTURA, CA 93003-379

DEBORAH FISHBURN
2655 1/2 W KELLY RD
NEWBURY PARK, CA 91320-3878

DEBORAH FITZPATRICK
3880 CALLE LOMA VISTA
NEWBURY PARK, CA 91320-1923

DEBORAH FOSTER
1780 MONTE VISTA DR
CAMARILLO, CA 93010-6238

DEBORAH GABRIEL
527 W GAINSBOROUGH RD APT 102
THOUSAND OAKS, CA 91360-2449

DEBORAH GARCIA
312 DRYDEN ST
THOUSAND OAKS, CA 91360-5305

DEBORAH GARRISON
825 PASEO SERENATA
CAMARILLO, CA 93012-8195

DEBORAH GATES
1220 JOHNSON DR SPC 50
VENTURA, CA 93003-631

DEBORAH GOLDBERG
560 JENNY DR
NEWBURY PARK, CA 91320-2924

DEBORAH GORMAN
3213 LISBON LN
OXNARD, CA 93036-7623

DEBORAH GRABMAN
231 S DUNNING ST
VENTURA, CA 93003-3305

DEBORAH GRAY
3909 MOUND AVE
VENTURA, CA 93003-3123

DEBORAH GUNIA
145 VIA ROSAL
CAMARILLO, CA 93012-5030

DEBORAH HAGGE
3082 WAUNETA ST
NEWBURY PARK, CA 91320-4446

DEBORAH HANI
321 CALLE LARIOS
CAMARILLO, CA 93010-1732

DEBORAH HANSEN
156 S LAUREL ST APT 1
VENTURA, CA 93001-3057

DEBORAH HARPER
768 FOREST PARK BLVD APT 216
OXNARD, CA 93036-5384

DEBORAH HARVEY
376 CITADEL AVE
VENTURA, CA 93003-3851

DEBORAH HAWLEY
109 CAMINO LA MADERA
CAMARILLO, CA 93010-1746

DEBORAH HEARN
235 N CONEJO SCHOOL RD APT 222
THOUSAND OAKS, CA 91362-2681

DEBORAH HEATH
1155 JOHNSON DR APT B
VENTURA, CA 93003-6257

DEBORAH HERBERG
2023 LOS FELIZ DR APT 2
THOUSAND OAKS, CA 91362-3033

DEBORAH HODGE
3593 LESSER DR
NEWBURY PARK, CA 91320-2062

DEBORAH HOLCOMB
16146 VILLAGE 16
CAMARILLO, CA 93012-7347

DEBORAH HOLDEN
1978 REGENT ST
CAMARILLO, CA 93010-4573

DEBORAH HOLLER
128 NORTHAM AVE
NEWBURY PARK, CA 91320-3326

DEBORAH HOLLINGER
1942 EDGEMONT DR
CAMARILLO, CA 93010-3215

DEBORAH HUYETTE
229 WINDROSE CT
NEWBURY PARK, CA 91320-3573

DEBORAH ILER
62 VIA SINTRA
CAMARILLO, CA 93012-5033

DEBORAH INGOLD
178 S CATALINA ST
VENTURA, CA 93001-3536

DEBORAH IOLATI
417 ARROYO DEL MAR
CAMARILLO, CA 93010-5949

DEBORAH JORDAN
4420 CALLE MAPACHE
CAMARILLO, CA 93012-941

DEBORAH KALLA
2700 KELLY KNOLL LN
NEWBURY PARK, CA 91320-3855

DEBORAH KNISS
974 DUNBAR LN
THOUSAND OAKS, CA 91360-2545

DEBORAH KOCH
262 GREENMEADOW AVE
NEWBURY PARK, CA 91320-4147

DEBORAH LASECLA
657 PAIGE LN
THOUSAND OAKS, CA 91360-5432

DEBORAH LETOURNEAU
3045 MOSS LANDING BLVD
OXNARD, CA 93036-5326

DEBORAH LONG
179 SHAMROCK CT
NEWBURY PARK, CA 91320-3438

DEBORAH LOUGHMAN
3934 LOMA VISTA RD
VENTURA, CA 93003-3110

DEBORAH LUCAS
2791 SAILOR AVE
VENTURA, CA 93001-4159

DEBORAH LURIE
5656 QUINN ST
VENTURA, CA 93003-9089

DEBORAH MASON
138 PEPPER RD
NEWBURY PARK, CA 91320-4737

DEBORAH MAULHARDT
300 CRESTVIEW AVE
CAMARILLO, CA 93010-8479

DEBORAH MAYNES
6209 PASEO ENCANTADA
CAMARILLO, CA 93012-9421

DEBORAH MCCALLICK
2853 SURFRIDER AVE
VENTURA, CA 93001-4137

DEBORAH MCCURTIS
1662 ROBIN AVE
VENTURA, CA 93003-242

DEBORAH MESICK
16137 VILLAGE 16
CAMARILLO, CA 93012-7301

DEBORAH MEYER
1215 ANCHORS WAY DR SPC 169
VENTURA, CA 93001-6204

DEBORAH MIGLIONICO
308 GALSWORTHY ST
THOUSAND OAKS, CA 91360-5313

DEBORAH MILLER
6619 SWAN ST
VENTURA, CA 93003-7162

DEBORAH MOORMAN
178 VERDI RD
VENTURA, CA 93003-5346

DEBORAH MORRIS
6196 CORTE ANTIGUA
CAMARILLO, CA 93012-8189

DEBORAH MURAI
83 CORONADO ST
VENTURA, CA 93001-3517

DEBORAH MURRAY
2250 SANDERLING ST
VENTURA, CA 93003-6751

DEBORAH MURRIETTA
1040 SEAMIST PL APT 207
VENTURA, CA 93003-491

DEBORAH NEAL
110 N CRIMEA ST
VENTURA, CA 93001-2138

DEBORAH NEWCOMB
2187 SANDERLING ST
VENTURA, CA 93003-6767

DEBORAH NORMAN
84 EDGAR CT
NEWBURY PARK, CA 91320-4329

DEBORAH OCHS
480 GLENWOOD PL
THOUSAND OAKS, CA 91362-2610

DEBORAH PACHECO
642 AVENIDA DEL PLATINO
NEWBURY PARK, CA 91320-2520

DEBORAH PARKS
74 N JOANNE AVE
VENTURA, CA 93003-2908

DEBORAH PATTERSON
6356 CARDINAL ST
VENTURA, CA 93003-6516

DEBORAH PETERSEN
17229 VILLAGE 17
CAMARILLO, CA 93012-7403

DEBORAH POTTER
2142 ADRIAN ST
NEWBURY PARK, CA 91320-3302

DEBORAH RAMIREZ
1785 TIPPERARY LN
NEWBURY PARK, CA 91320-3417

DEBORAH RIGGS
538 DEBBIE ST
NEWBURY PARK, CA 91320-3009

DEBORAH ROBLES
1638 SAN NICHOLAS ST
VENTURA, CA 93001-3340

DEBORAH RUMMELHART
24125 VILLAGE 24
CAMARILLO, CA 93012-7646

DEBORAH SANDOVAL
2701 YEARLING PL
OXNARD, CA 93036-6214

DEBORAH SCHUBERT
6077 CRANE ST
VENTURA, CA 93003-6106

DEBORAH SHANER
2432 HYLAND AVE
VENTURA, CA 93001-2402

DEBORAH SINNESS
998 FITZGERALD AVE
VENTURA, CA 93003-229

DEBORAH SLAGO
34 SECRET HOLLOW LN
NEWBURY PARK, CA 91320-3907

DEBORAH SNIDER
2416 LYNN RD
NEWBURY PARK, CA 91320-4563

DEBORAH SPENCER
5654 CALLE SENCILLO
CAMARILLO, CA 93012-8612

DEBORAH STEWART
2906 SURFRIDER AVE
VENTURA, CA 93001-4136

DEBORAH STUPAR
1343 EVITA PL
OXNARD, CA 93030-2598

DEBORAH STUSSMAN
327 CHESTNUT HILL CT APT 13
THOUSAND OAKS, CA 91360-3835

DEBORAH TEAGUE
511 TAXCO CT
CAMARILLO, CA 93010-6026

DEBORAH TECMIRE
4700 AURORA DR SPC 90
VENTURA, CA 93003-8841

DEBORAH TECMIRE
5249 LAFAYETTE ST
VENTURA, CA 93003-4217

DEBORAH TERRIS
4491 WHITTIER ST
VENTURA, CA 93003-3847

DEBORAH THURBER
135 N ASH ST
VENTURA, CA 93001-2003

DEBORAH VENTURA
2265 JARDIN DR
OXNARD, CA 93036-2505

DEBORAH WALSH
1720 S HILL RD
VENTURA, CA 93003-249

DEBORAH WELSH
3039 MICHAEL DR
NEWBURY PARK, CA 91320-3125

DEBORAH WILLIAMS
3562 PREBLE AVE
VENTURA, CA 93003-5045

DEBORAH WILLIAMS
39 IRENA AVE
CAMARILLO, CA 93012-8122

DEBORAH WILLIAMS
92 BARODA DR
CAMARILLO, CA 93012-6727

DEBORAH WOODEN
2866 SURFRIDER AVE
VENTURA, CA 93001-4138

DEBORAH WOOTTEN
400 CANYON VISTA DR
NEWBURY PARK, CA 91320-2725

DEBORAH WRIGHT
1708 TANAGER ST APT 303
VENTURA, CA 93003-265

DEBORAH YANEZ
840 MILTON AVE
VENTURA, CA 93003-4917

DEBORAH YOUNGBLOOD
721 RUTH DR
NEWBURY PARK, CA 91320-2150

DEBORAHS ALVAREZ
5316 AURORA DR
VENTURA, CA 93003-4105

DEBRA ADAMS
521 EVA ST
VENTURA, CA 93003-4717

DEBRA ANDERSON
4024 DEAN DR
VENTURA, CA 93003-3737

DEBRA ANDRESEN
437 LA MARINA DR
CAMARILLO, CA 93010-8450

DEBRA ANDROS
629 GERST DR
NEWBURY PARK, CA 91320-2110

DEBRA BARLOW
329 CORONADO ST
VENTURA, CA 93001-3614

DEBRA BARRINGER
307 S CATALINA ST
VENTURA, CA 93001-3628

DEBRA BECKFELD
463 SAN CLEMENTE ST
VENTURA, CA 93001-3650

DEBRA BERNAL
1220 JOHNSON DR SPC 37
VENTURA, CA 93003-618

DEBRA BIDDLE
3410 CORTEZ ST
OXNARD, CA 93036-1333

DEBRA BOULEY
441 EVA ST
VENTURA, CA 93003-4716

DEBRA BOWLAND
217 S CATALINA ST
VENTURA, CA 93001-3519

DEBRA BRYCE
1960 GINGER ST APT 73
OXNARD, CA 93036-9015

DEBRA BURLEW
558 E THOMPSON BLVD APT 8
VENTURA, CA 93001-2833

DEBRA BUTTS
1113 VILLAGE 1
CAMARILLO, CA 93012-6807

DEBRA CAREY
5113 VILLAGE 5
CAMARILLO, CA 93012-6823

DEBRA CASTRO
1611 SQUIRREL LN
VENTURA, CA 93003-6334

DEBRA CORDES
606 HOLLY AVE
OXNARD, CA 93036-1930

DEBRA COZATT
3817 SHELDON DR
VENTURA, CA 93003-3141

DEBRA CRAWFORD
794 GREEN VALLEY DR
NEWBURY PARK, CA 91320-1811

DEBRA DEVILBISS
1940 GINGER ST APT 38
OXNARD, CA 93036-746

DEBRA DILLINGHAM
5335 LAFAYETTE ST
VENTURA, CA 93003-4231

DEBRA DUPUY
113 UNIVERSITY AVE
VENTURA, CA 93003-3843

DEBRA EDWARDS
291 RIVERPARK BLVD APT 103
OXNARD, CA 93036-7653

DEBRA FOLGER
275 N KALORAMA ST APT 507
VENTURA, CA 93001-2091

DEBRA GIFFIN
356 SOLARES ST
CAMARILLO, CA 93010-7801

DEBRA GILBERT
718 FOREST PARK BLVD APT 227
OXNARD, CA 93036-5405

DEBRA GIULIANI
249 EL GALLARDO
NEWBURY PARK, CA 91320-1004

DEBRA GOLDBIN
1669 GLENBROCK LN
NEWBURY PARK, CA 91320-1830

DEBRA GOLDSTEIN
512 JORDAN AVE
VENTURA, CA 93001-3603

DEBRA GOLDSTEIN
88 CINDY AVE
NEWBURY PARK, CA 91320-4418

DEBRA GOODMAN
7125 VILLAGE 7
CAMARILLO, CA 93012-6921

DEBRA GREVE
808 CAYO GRANDE CT
NEWBURY PARK, CA 91320-1943

DEBRA GUALTIERI
5236 LAFAYETTE ST
VENTURA, CA 93003-4218

DEBRA GUILL
11258 VILLAGE 11
CAMARILLO, CA 93012-6906

DEBRA HAIGH
16135 VILLAGE 16
CAMARILLO, CA 93012-7301

DEBRA HAMRICK
1174 ACADIA PL
VENTURA, CA 93003-5915

DEBRA HANNA
155 CATHY DR
NEWBURY PARK, CA 91320-3103

DEBRA HENDERSON
515 HOWARD ST
VENTURA, CA 93003-4534

DEBRA HILL
5169 CREEKSIDE RD
CAMARILLO, CA 93012-5417

DEBRA HILLMAN
530 EVA ST
VENTURA, CA 93003-4718

DEBRA HOADLEY
551 KENWOOD ST
NEWBURY PARK, CA 91320-4176

DEBRA HOFFMANN
292 CHARRO AVE
NEWBURY PARK, CA 91320-3624

DEBRA HOUCK
1220 JOHNSON DR SPC 17
VENTURA, CA 93003-6298

DEBRA HUGHES
1668 DARNELL CT
CAMARILLO, CA 93010-4534

DEBRA HURDLE
1150 VENTURA BLVD SPC 96
CAMARILLO, CA 93010-7696

DEBRA JAMBA
3160 LONDON LN
OXNARD, CA 93036-5350

DEBRA JOHNSTON
770 COMBES AVE
THOUSAND OAKS, CA 91360-5422

DEBRA JORDAN
269 RODGERS ST
VENTURA, CA 93003-8265

DEBRA JORDAN
350 PASEO DE PLAYA UNIT 232
VENTURA, CA 93001-2786

DEBRA JTORELLI
555 ROSEWOOD AVE APT 703
CAMARILLO, CA 93010-5922

DEBRA KIRK
6212 MOON DR
VENTURA, CA 93003-238

DEBRA KLINE
5561 COLTRANE ST
VENTURA, CA 93003-223

DEBRA LESZCZYNSKI
2650 PHEASANT HILL RD
CAMARILLO, CA 93010-6567

DEBRA LITWAK
1692 SUNOAK PL
NEWBURY PARK, CA 91320-4559

DEBRA LOPEZ
1797 SUNRIDGE DR
VENTURA, CA 93003-6266

DEBRA LUBNIEWSKI
191 S VENTU PARK RD
NEWBURY PARK, CA 91320-4639

DEBRA LUNA
350 PASEO DE PLAYA UNIT 212
VENTURA, CA 93001-2753

DEBRA LUND
1675 CHAPEL DR APT 34
CAMARILLO, CA 93010-7758

DEBRA MALIAN
315 ARTEMESIA AVE
VENTURA, CA 93001-2238

DEBRA MATLOCK
1848 MIRAMAR DR
VENTURA, CA 93001-2343

DEBRA MATTLEY
400 PASEO CAMARILLO APT 106
CAMARILLO, CA 93010-5854

DEBRA MAY
275 N KALORAMA ST APT 607
VENTURA, CA 93001-2045

DEBRA MAYES
148 MARKER AVE
CAMARILLO, CA 93010-7722

DEBRA MCKAY
11249 VILLAGE 11
CAMARILLO, CA 93012-6905

DEBRA MEADORS
1220 JOHNSON DR SPC 16
VENTURA, CA 93003-6297

DEBRA MERZ
501 GERANIUM PL
OXNARD, CA 93036-2357

DEBRA MILAN
71 FARLAND DR
NEWBURY PARK, CA 91320-3921

DEBRA MITOCK
1800 W HILLCREST DR APT 330
NEWBURY PARK, CA 91320-2338

DEBRA MORENO
251 CORSICANA DR
OXNARD, CA 93036-1312

DEBRA MORGAN
1191 JAY AVE
CAMARILLO, CA 93010-2828

DEBRA MUNROE
3428 ELAINE ST
OXNARD, CA 93036-1438

DEBRA O'MEARA
1964 ORACLE CT
NEWBURY PARK, CA 91320-3334

DEBRA O'NEAL
1425 CYPRESS POINT LN APT 104
VENTURA, CA 93003-7811

DEBRA PARDO
836 KHYBER DR
VENTURA, CA 93001-2012

DEBRA QUANDT
513 REDWOOD AVE
VENTURA, CA 93003-3628

DEBRA RAMEY
600 HOLLY AVE
OXNARD, CA 93036-1930

DEBRA RAMIREZ
8 CALLE FRONTE
CAMARILLO, CA 93012-5135

DEBRA RAMOS
1534 THRUSH AVE
VENTURA, CA 93003-6230

DEBRA REEVES
2235 EL JARDIN AVE
VENTURA, CA 93001-2427

DEBRA ROBERGE
6215 TURNSTONE ST APT 204
VENTURA, CA 93003-272

DEBRA ROBINSON
424 TUOLUMNE AVE APT 105
THOUSAND OAKS, CA 91360-4239

DEBRA ROCHA
3440 N OXNARD BLVD
OXNARD, CA 93036-5438

DEBRA ROSSI
137 CAMINO RUIZ APT 154
CAMARILLO, CA 93012-6758

DEBRA SAGER
277 DEERWALK PL
NEWBURY PARK, CA 91320-3249

DEBRA SANDEFUR
3176 STRATHMORE DR
VENTURA, CA 93003-4834

DEBRA SAVALA
3005 E MAIN ST APT 307
VENTURA, CA 93003-4759

DEBRA SCHERER
2047 RAMELLI AVE
VENTURA, CA 93003-6849

DEBRA SCHULTZ
4920 PASEO MONTELENA
CAMARILLO, CA 93012-5263

DEBRA SELTZER
608 CEDAR ST APT 262
VENTURA, CA 93001-1947

DEBRA SHERMAN
4779 TEMPLETON ST
VENTURA, CA 93003-389

DEBRA SIMPSON
2954 SEAHORSE AVE
VENTURA, CA 93001-4250

DEBRA SMITH
285 N LINDA VISTA AVE
VENTURA, CA 93001-2311

DEBRA SNEDDON
19 GREEN VALE DR
CAMARILLO, CA 93010-2645

DEBRA SUMNER
128 OCATILLO CT
NEWBURY PARK, CA 91320-3364

DEBRA TAK
1396 MANASSAS AVE
VENTURA, CA 93003-7335

DEBRA THOMAS
858 CALLE PECOS
THOUSAND OAKS, CA 91360-2319

DEBRA THOMPSON
258 BEECH RD
NEWBURY PARK, CA 91320-4709

DEBRA TOSCH
986 HOLIDAY AVE
VENTURA, CA 93003-234

DEBRA TUCKER
239 BUCKNELL AVE
VENTURA, CA 93003-3921

DEBRA ULMER
2345 JARDIN DR
OXNARD, CA 93036-2512

DEBRA VOGEL
2712 E PONDEROSA DR APT 37
CAMARILLO, CA 93010-4848

DEBRA WAGNER
19 GITANA AVE
CAMARILLO, CA 93012-8141

DEBRA WALKER
705 OAK SHADOW VIEW PL
NEWBURY PARK, CA 91320-4161

DEBRA WEINSTOCK
785 SAINT CHARLES DR APT 14
THOUSAND OAKS, CA 91360-3928

DEBRA WEST
3702 GAZEBO LN
CAMARILLO, CA 93012-7854

DEBRA WICKMAN
5396 BUENA MESA CT
CAMARILLO, CA 93012-5312

DEBRA WORTHEN
685 MALAT DR
NEWBURY PARK, CA 91320-2025

DEBUISER GARRETT
673 ENCINO VISTA DR
THOUSAND OAKS, CA 91362-2209

DECLAN ORNELAS
657 DEERHUNTER LN
CAMARILLO, CA 93010-6561

DEE COOPER
2096 CHANNEL DR
VENTURA, CA 93001-3623

DEE HANNA
1890 W HILLCREST DR APT 371
NEWBURY PARK, CA 91320-2344

DEE HATHCOCK
878 CAPITAN ST
NEWBURY PARK, CA 91320-3656

DEE MEICHELBOCK
1004 HENDRIX AVE
THOUSAND OAKS, CA 91360-3646

DEE SANCHEZ
2751 N ROSE AVE
OXNARD, CA 93036-1841

DEEANN ORAM
4884 VIA CUPERTINO
CAMARILLO, CA 93012-5227

DEEDEE MANZANO
1720 MONTEVINA CIR APT 1016
OXNARD, CA 93030-695

DEEDEE SMITH
448 GRANDE ST
OXNARD, CA 93036-8213

DEEDRA BUSCH
541 BLUEBELL PL
OXNARD, CA 93036-9040

DEENA BARTLEY
4696 REFUGIO CT
CAMARILLO, CA 93012-988

DEENA BENZ
2523 HARBOR BLVD APT 3
VENTURA, CA 93001-3944

DEENA FRANKLIN
1300 SARATOGA AVE UNIT 907
VENTURA, CA 93003-6409

DEENA GRANGER
6211 VILLAGE 6
CAMARILLO, CA 93012-6917

DEENA HANSEN
3009 HARBOR BLVD
VENTURA, CA 93001-4204

DEENA HOUCK
5106 MESQUITE ST
CAMARILLO, CA 93012-6725

DEENA JOHNSON
1112 AMBERTON LN
NEWBURY PARK, CA 91320-3548

DEENA PURCELL
789 ARNEILL RD
CAMARILLO, CA 93010-4744

DEEPA ALMAZ
1890 W HILLCREST DR APT 531
NEWBURY PARK, CA 91320-5719

DEEPA SUBRAMANIAN
1464 SAPPANWOOD AVE
NEWBURY PARK, CA 91320-5990

DEEPAK KHOSLA
401 COMMONS PARK DR
CAMARILLO, CA 93012-7738

DEEPAK KULKARNI
5604 COLTRANE ST
VENTURA, CA 93003-224

DEEPAK MEHROTRA
792 CAMINO SANTOS REYES
THOUSAND OAKS, CA 91360-2517

DEGUIZZ JACKSON
91 JENSEN CT
THOUSAND OAKS, CA 91360-7449

DEICY RAMIREZ
2429 LOBELIA DR
OXNARD, CA 93036-6261

DEIDRA DAVIS
1862 BANCROFT ST
CAMARILLO, CA 93010-4509

DEIDRE FLANAGAN
6342 ORIOLE ST
VENTURA, CA 93003-6119

DEIDRE MONARRES
5373 DRESDEN CT
VENTURA, CA 93003-412

DEIDRE ROSE
765 HACIENDA DR
CAMARILLO, CA 93012-5213

DEIDRE SCHMITT
1373 OAKHURST CT
CAMARILLO, CA 93010-3515

DEIDRE WALKER
702 FOREST PARK BLVD APT 104
OXNARD, CA 93036-5389

DEIRDRE MCDERMOTT
5150 VILLAGE 5
CAMARILLO, CA 93012-6804

DEIRDRE POWELL
590 BANDERA DR
CAMARILLO, CA 93010-6263

DEIRDRE SMITH
87 COLLEGE DR
VENTURA, CA 93003-3405

DEIRDRE SMITH
957 BIRCH HILL ST
NEWBURY PARK, CA 91320-4048

DEISI FRUTOS
573 N WENDY DR
NEWBURY PARK, CA 91320-3048

DEJAN NOVAKOVIC
1068 BART CIR
THOUSAND OAKS, CA 91360-3643

DEJON YANG
1612 LOLA WAY
OXNARD, CA 93030-5079

DEJUAN ONEAL
363 CALLE LA GUERRA UNIT D
CAMARILLO, CA 93010-3097

DELANE LEIVAS
3700 DEAN DR UNIT 308
VENTURA, CA 93003-3329

DELANEY LANCASTER
67 CALLE CATALUNA
CAMARILLO, CA 93012-9471

DELANEY PETERSON
60 N DOS CAMINOS AVE
VENTURA, CA 93003-2925

DELFIN AKERS
935 WEBER CIR APT 108
VENTURA, CA 93003-8241

DELFIN COOK
1425 CYPRESS POINT LN APT 105
VENTURA, CA 93003-7811

DELFINA BAUTISTA
4448 WESTMONT ST
VENTURA, CA 93003-3814

DELFINA DEJESUS
2250 MIRAMONTE DR
OXNARD, CA 93036-2514

DELFINA MARQUEZ
1797 SWIFT AVE
VENTURA, CA 93003-6161

DELIA BORAL
467 FIRENZE ST
OXNARD, CA 93036-8209

DELIA BRAVO
290 HODENCAMP RD
THOUSAND OAKS, CA 91360-5620

DELIA CAFUIR
1620 RANCHERO PL
OXNARD, CA 93030-6186

DELIA D ORAZIO
224 OAKLEAF DR APT 201
THOUSAND OAKS, CA 91360-3848

DELIA DOMINGUEZ
274 W VINEYARD AVE
OXNARD, CA 93036-2007

DELIA DONDIEGO
2727 CORTEZ ST
OXNARD, CA 93036-1644

DELIA FINGER
5060 LAUREL PARK DR
CAMARILLO, CA 93012-5305

DELIA GALLEGOS
3013 N OXNARD BLVD
OXNARD, CA 93036-5444

DELIA GAMEZ
1136 HELSAM AVE
OXNARD, CA 93036-1413

DELIA GARCIA
1952 SOCORRO WAY
OXNARD, CA 93030-5425

DELIA HERNANDEZ
1185 BRYCE WAY
VENTURA, CA 93003-5950

DELIA MASAYA
915 PASEO CAMARILLO APT 757
CAMARILLO, CA 93010-828

DELIA MELDOZA
1401 HALESIA LN
OXNARD, CA 93030-6085

DELIA MENES
952 BRADFORD AVE
CAMARILLO, CA 93010-2621

DELIA PARGA
151 BELLAFONTE CT
CAMARILLO, CA 93012-7744

DELIA POESCHL
319 RIVERPARK BLVD UNIT 301
OXNARD, CA 93036-7681

DELIA SANCHEZ
3034 ROIA LN
OXNARD, CA 93036-5336

DELIA WOO
1553 PASEO BARONA
CAMARILLO, CA 93010-9269

DELILAH CASIMIRO
1187 SARATOGA AVE
VENTURA, CA 93003-5817

DELILAH FUENTES
2410 CRANBERRY DR
OXNARD, CA 93036-1531

DELILAH NELSON
933 OYSTER ST
VENTURA, CA 93001-4162

DELILAH POMATTI
4900 TELEGRAPH RD APT 709
VENTURA, CA 93003-4169

DELILAH URREA
639 MUSTANG ST
CAMARILLO, CA 93010-7698

DELLA CASTRO
486 HOWARD ST
VENTURA, CA 93003-4533

DELLA GREENLEE
6306 VILLAGE 6
CAMARILLO, CA 93012-6920

DELLA NEWLOW
2691 VANCOUVER AVE
VENTURA, CA 93003-4617

DELLA REYES
555 ROSEWOOD AVE APT 302
CAMARILLO, CA 93010-5921

DELLSWORTH BARRY
3081 BERNADINE ST
NEWBURY PARK, CA 91320-4435

DELMA NOBILE
627 PASEO LINDO
OXNARD, CA 93030-7372

DELMA WOMACK
2105 E PONDEROSA DR APT 140
CAMARILLO, CA 93010-4657

DELORES BRUBAKER
238 VISTA CONEJO
NEWBURY PARK, CA 91320-1026

DELORES DOHERTY
17310 VILLAGE 17
CAMARILLO, CA 93012-7406

DELORES MANGLE
9 NORTHAM AVE
NEWBURY PARK, CA 91320-3323

DELORES OSTRUSTANDER
4700 AURORA DR SPC 103
VENTURA, CA 93003-8847

DELORES PINEDO
919 PASEO CAMARILLO APT 605
CAMARILLO, CA 93010-714

DELORES SMIKLE
200 BELLAFONTE CT
CAMARILLO, CA 93012-7747

DELORES TEEGARDEN
1101 VENTURA BLVD SPC 214
OXNARD, CA 93036-365

DELORES VIGIL
4900 TELEGRAPH RD APT 66
VENTURA, CA 93003-8166

DELPHINA DIAZ
1750 VENTURA BLVD APT 1B
CAMARILLO, CA 93010-7864

DELPHINE CAPRAIS
1647 E OCEAN AVE
VENTURA, CA 93001-3303

DELPHINE SKENE
422 S EVERGREEN DR
VENTURA, CA 93003-4508

DELYS ESPARZA
4982 LAFAYETTE ST
VENTURA, CA 93003-4212

DEMAR MORRIS
330 BIG SUR RIVER PL
OXNARD, CA 93036-5301

DEMARIS BLANKENBURG
534 RANCHO DR
VENTURA, CA 93003-4659

DEMERIA WALTZ
7280 RALSTON ST
VENTURA, CA 93003-6350

DEMETRI ESQUEDA
407 WALNUT DR
OXNARD, CA 93036-1323

DEMETRIA ALCALA
2065 GLOVER ST
VENTURA, CA 93003-7400

DEMETRIO BARRIOS
5960 8TH ST
VENTURA, CA 93003-6656

DEMETRIUS BALDWIN
752 FOREST PARK BLVD APT 223
OXNARD, CA 93036-5366

DEMOND DEVANE
1146 CALLE LA CUMBRE UNIT B
CAMARILLO, CA 93010-2895

DENA EL SAYED
173 REDWOOD AVE
VENTURA, CA 93003-3661

DENA EUDY
1249 CYPRESS POINT LN APT 206
VENTURA, CA 93003-6090

DENA LEVY
1217 CRESTVIEW AVE
CAMARILLO, CA 93010-7422

DENA MCGAUGHY
2772 E PONDEROSA DR APT 288
CAMARILLO, CA 93010-4877

DENA MERCER
1121 MONTAUK LN
VENTURA, CA 93001-3835

DENA PEDERSEN
685 PAIGE LN
THOUSAND OAKS, CA 91360-5432

DENA RUSK
848 CALLE LOS GATOS
CAMARILLO, CA 93010-2671

DENA VALAS
366 BLAKE RIDGE CT
THOUSAND OAKS, CA 91361-5226

DENE HAWTHORNE
398 S JOANNE AVE
VENTURA, CA 93003-4726

DENEEN POOLE
816 AILEEN ST
CAMARILLO, CA 93010-2907

DENI THOMPSON
50 CASTILIAN CT
NEWBURY PARK, CA 91320-3616

DENIA MANJARREZ
1040 COVE ST
VENTURA, CA 93001-3908

DENICE AVILA
6058 PASEO ENCANTADA
CAMARILLO, CA 93012-9406

DENICE BELL
141 TREE FERN CT
CAMARILLO, CA 93010-2619

DENICE STOUFFER
175 S VENTU PARK RD
NEWBURY PARK, CA 91320-4639

DENICIA QUIROGA
1381 E SANTA CLARA ST APT 25
VENTURA, CA 93001-3221

DENIECE TEJADA
2444 ALVARADO ST APT L6
OXNARD, CA 93036-1747

DENIELLE STERNBURG
831 PASEO DEL ROBLEDO
THOUSAND OAKS, CA 91360-2509

DENIS ALLMAN
349 TOWNSITE PROMENADE
CAMARILLO, CA 93010-7727

DENIS BOSMAN
290 APPLETREE AVE
CAMARILLO, CA 93012-5177

DENIS DEMPSEY
819 POLI ST
VENTURA, CA 93001-2912

DENIS ERICKSON
139 WALNUT DR
OXNARD, CA 93036-1319

DENIS MARKELOV
369 PASEO DE PLAYA APT 605
VENTURA, CA 93001-2745

DENISE AGAPOFF
516 GALSWORTHY ST
THOUSAND OAKS, CA 91360-5317

DENISE ALAMILLO
577 CORTE GOLONDRINA
CAMARILLO, CA 93010-1845

DENISE ALFARO
917 E HILLCREST DR
THOUSAND OAKS, CA 91360-6026

DENISE BAER
722 FOREST PARK BLVD APT 203
OXNARD, CA 93036-5426

DENISE BALZARETT
158 VENADO AVE
NEWBURY PARK, CA 91320-3660

DENISE BARNES
1263 BUENA VISTA ST
VENTURA, CA 93001-2118

DENISE BATES
614 BROSSARD DR
THOUSAND OAKS, CA 91360-5922

DENISE BAYLOR
1151 SARATOGA AVE
VENTURA, CA 93003-5819

DENISE BECK
1644 TEJON CT
CAMARILLO, CA 93010-3228

DENISE BECKENDORF
801 ARBOR AVE
VENTURA, CA 93003-4905

DENISE BERNSTEIN
1487 BEDFORD DR
CAMARILLO, CA 93010-3122

DENISE BITER
2467 WOODPECKER AVE
VENTURA, CA 93003-7137

DENISE BOCKELMAN
549 WESTMINSTER ST
THOUSAND OAKS, CA 91360-5230

DENISE BODIN
1215 ANCHORS WAY DR SPC 134
VENTURA, CA 93001-271

DENISE BRAUN
986 WATERBURY LN
VENTURA, CA 93001-3844

DENISE CHAPARRO
505 S EVERGREEN DR
VENTURA, CA 93003-4552

DENISE CHAVARRIA
470 FOREST PARK BLVD APT 324
OXNARD, CA 93036-5514

DENISE COLAJEZZI
436 POLI ST APT 306
VENTURA, CA 93001-5682

DENISE COLEMAN
254 CAMINO CORTINA
CAMARILLO, CA 93010-2652

DENISE CRANE
386 TOWN FOREST CT
CAMARILLO, CA 93012-7715

DENISE DAVID
6167 IRENA AVE
CAMARILLO, CA 93012-8118

DENISE DELFIN
477 MURRAY AVE
CAMARILLO, CA 93010-6321

DENISE DESPAIN
154 VIA ROSAL
CAMARILLO, CA 93012-5031

DENISE DIAZ
19 COLLEGE DR APT 2
VENTURA, CA 93003-3430

DENISE DJEMAL
1264 SAGAMORE LN
VENTURA, CA 93001-4056

DENISE DUPAR
5414 VERNON ST
VENTURA, CA 93003-416

DENISE EBNER
1245 MONTE SERENO DR
THOUSAND OAKS, CA 91360-2400

DENISE FARER
380 S BRENT ST
VENTURA, CA 93003-4705

DENISE GARCIA MCELVOGUE
19 COLLEGE DR APT 7
VENTURA, CA 93003-3450

DENISE GARTNER
887 VIA PACHECO
CAMARILLO, CA 93012-5251

DENISE GINTY
20122 VILLAGE 20
CAMARILLO, CA 93012-7543

DENISE GOODING
3112 STRATHMORE DR
VENTURA, CA 93003-4834

DENISE HARRELL
2752 E PONDEROSA DR APT 181
CAMARILLO, CA 93010-4857

DENISE HILL
6016 PASEO ENCANTADA
CAMARILLO, CA 93012-9405

DENISE HOLDERBY
273 SAINT MARYS DR
OXNARD, CA 93036-2414

DENISE HUGHES
3471 FRANKIE DR
NEWBURY PARK, CA 91320-2106

DENISE JIMENEZ
1406 CALLE LA CUMBRE
CAMARILLO, CA 93010-1817

DENISE KALE
58 N MILLS RD
VENTURA, CA 93003-3028

DENISE KAPP
551 CAMINO TIERRA SANTA APT 328
CAMARILLO, CA 93010-8613

DENISE KIRKHAM
2018 JACINTO DR
OXNARD, CA 93030-8095

DENISE KLENNERT
2371 WOODPECKER AVE
VENTURA, CA 93003-7108

DENISE KNOWLES
1872 LOS FELIZ DR APT 41
THOUSAND OAKS, CA 91362-3081

DENISE LAWHEAD
7288 MARMOTA ST
VENTURA, CA 93003-6845

DENISE LEA
6476 SAN COMO LN
CAMARILLO, CA 93012-8146

DENISE LIU
3309 LESSER DR
NEWBURY PARK, CA 91320-2020

DENISE LIU
571 DORENA DR
NEWBURY PARK, CA 91320-3018

DENISE LIU
578 CALLE ARROYO
THOUSAND OAKS, CA 91360-2505

DENISE LOWE
353 VIA OLIVERA
CAMARILLO, CA 93012-974

DENISE MCDOWELL
580 LANTANA ST APT 77
CAMARILLO, CA 93010-6108

DENISE MCNULTY
1054 COVE ST
VENTURA, CA 93001-3908

DENISE MELENDEZ
69 N FIR ST
VENTURA, CA 93001-2809

DENISE MEUGNIOT
2170 FAWN PL
VENTURA, CA 93003-7040

DENISE MOBERLY
531 BLUEBELL PL
OXNARD, CA 93036-9040

DENISE MONDEN
1440 GEYSER CT
NEWBURY PARK, CA 91320-6513

DENISE NAVARRO
416 DEERHURST AVE
CAMARILLO, CA 93012-5128

DENISE NEIL
26 GLEN ELLEN DR
VENTURA, CA 93003-3112

DENISE NIELSEN
5310 VILLA MALLORCA PL
CAMARILLO, CA 93012-5329

DENISE NOGUERA
1213 CARLSBAD PL
VENTURA, CA 93003-5834

DENISE NOVETTI
311 RIVERPARK BLVD UNIT 106
OXNARD, CA 93036-7656

DENISE NUNEZ
3767 ALMOND DR
OXNARD, CA 93036-8801

DENISE OLIVARES
2208 ERMINE AVE
VENTURA, CA 93003-6811

DENISE PADILLA
701 MOBIL AVE APT 225
CAMARILLO, CA 93010-4654

DENISE PARKER
6755 SWAN ST
VENTURA, CA 93003-7163

DENISE PATTEN
48 E SIMPSON ST
VENTURA, CA 93001-1933

DENISE PEDROW
3443 GERALD DR
NEWBURY PARK, CA 91320-2912

DENISE PERCY
2742 SERENO AVE
VENTURA, CA 93003-4661

DENISE RAMIREZ
6233 CLARA ST
VENTURA, CA 93003-6724

DENISE RAMOS
373 LAFAYETTE DR
OXNARD, CA 93036-2424

DENISE REESE
966 PASEO ORTEGA
OXNARD, CA 93030-8098

DENISE RIVAS
216 BOLERO LN
OXNARD, CA 93036-2494

DENISE ROBERTS
688 SUNVALE AVE
VENTURA, CA 93003-4823

DENISE ROCK
120 S PACIFIC AVE
VENTURA, CA 93001-3453

DENISE RODRIGUEZ
215 LANG ST
VENTURA, CA 93003-3309

DENISE SALAS
313 RIVERPARK BLVD UNIT 302
OXNARD, CA 93036-7658

DENISE SALINAS
1704 URBANA LN
OXNARD, CA 93030-117

DENISE SANCHEZ
861 PASEO SERENATA
CAMARILLO, CA 93012-8194

DENISE SASAKI
820 OCOTLAN WAY
OXNARD, CA 93030-2588

DENISE SCATTERGOOD
4685 STUDENT ST
VENTURA, CA 93003-3839

DENISE SCHUYLER
250 FARLAND DR
NEWBURY PARK, CA 91320-3924

DENISE SILVEYRA
77 MIRAMAR ST
CAMARILLO, CA 93010-7840

DENISE SINDELAR
266 S DOS CAMINOS AVE
VENTURA, CA 93003-4733

DENISE SOTO
504 PASEO ORTEGA
OXNARD, CA 93030-5580

DENISE STRAUSER
289 ENCINO VISTA DR
THOUSAND OAKS, CA 91362-2538

DENISE STRAUSER
533 W GAINSBOROUGH RD APT 102
THOUSAND OAKS, CA 91360-2485

DENISE TIERNEY
170 CHRISMAN AVE
VENTURA, CA 93001-3208

DENISE VENTURA
776 HACIENDA DR
CAMARILLO, CA 93012-5214

DENISE WILLIAMS
2060 N H ST
OXNARD, CA 93036-2961

DENISE WILLIS
2080 W HILLCREST DR APT 205
NEWBURY PARK, CA 91320-1758

DENISE WOOSTER
53 SAINT CHARLES CT
NEWBURY PARK, CA 91320-3910

DENISE WRIGHT
48 DEBUSSY LN
VENTURA, CA 93003-5322

DENISE YBARRA
157 S PACIFIC AVE
VENTURA, CA 93001-3472

DENISE ZAVALA
548 VIA MARQUESA
CAMARILLO, CA 93012-946

DENISE ZUNIGA
3273 NYELAND AVE APT C
OXNARD, CA 93036-8809

DENISSE MOREIDA
500 FOREST PARK BLVD APT 333A
OXNARD, CA 93036-5528

DENISSE SOTELO
287 RIVERPARK BLVD APT 105
OXNARD, CA 93036-7651

DENNIS ANDERSON
2628 BAYSHORE AVE
VENTURA, CA 93001-4132

DENNIS ANDERSON
5330 BASIE ST
VENTURA, CA 93003-218

DENNIS BACHIS
3957 GEORGIA ST
VENTURA, CA 93003-3644

DENNIS BOWEN
1150 VENTURA BLVD SPC 78
CAMARILLO, CA 93010-7678

DENNIS BRAUN
18127 VILLAGE 18
CAMARILLO, CA 93012-7407

DENNIS BRENT
2282 GRANDVIEW DR
CAMARILLO, CA 93010-7949

DENNIS BRENT
350 PASEO DE PLAYA UNIT 302
VENTURA, CA 93001-2754

DENNIS BROWN
2017 LOS FELIZ DR APT 6
THOUSAND OAKS, CA 91362-3027

DENNIS BULEY
153 S ANN ST
VENTURA, CA 93001-3060

DENNIS BURKHART
36 TAHQUITZ DR
CAMARILLO, CA 93012-5116

DENNIS CARLSON
1001 CALLE PECOS
THOUSAND OAKS, CA 91360-2344

DENNIS CASSIDY
70 S SANTA ROSA ST APT A
VENTURA, CA 93001-3489

DENNIS CASTILLO
5167 LAUREL PARK DR
CAMARILLO, CA 93012-5343

DENNIS CEZAR
1225 CYPRESS POINT LN APT 102
VENTURA, CA 93003-6083

DENNIS CIECIEL
17125 VILLAGE 17
CAMARILLO, CA 93012-7401

DENNIS COMBS
1071 BRITTEN LN APT 207
VENTURA, CA 93003-8209

DENNIS COMPTON
301 GRANDVIEW CIR
CAMARILLO, CA 93010-7829

DENNIS CONLEY
4388 CENTRAL AVE SPC 1
CAMARILLO, CA 93010-8505

DENNIS COTTON
1890 SORREL ST
CAMARILLO, CA 93010-3153

DENNIS COYNER
3048 SEAHORSE AVE
VENTURA, CA 93001-4248

DENNIS DALRYMPLE
1300 SARATOGA AVE UNIT 1105
VENTURA, CA 93003-6411

DENNIS DALRYMPLE
241 YOUMANS DR
VENTURA, CA 93003-8262

DENNIS DANIEL
1505 VAQUERO DR
OXNARD, CA 93030-6178

DENNIS DAVE
4931 ELMHURST ST
VENTURA, CA 93003-3931

DENNIS DIGIOVANNI
128 MAEGAN PL APT 5
THOUSAND OAKS, CA 91362-2790

DENNIS DOWNEY
81 GRANDVIEW CIR
CAMARILLO, CA 93010-7823

DENNIS EASTMAN
15 VIA ROSAL
CAMARILLO, CA 93012-5028

DENNIS FANDEY
1074 COE ST
CAMARILLO, CA 93010-2905

DENNIS FEARING
412 ALIENTO WAY
CAMARILLO, CA 93012-5274

DENNIS FIGUEROA
538 GRANDE ST
OXNARD, CA 93036-8214

DENNIS FLORANDA
130 N GARDEN ST UNIT 2126
VENTURA, CA 93001-2558

DENNIS FOURNIER
822 OVERLOOK DR
VENTURA, CA 93001-2011

DENNIS FRAZIER
6389 GOLDENEYE ST
VENTURA, CA 93003-233

DENNIS FRLETA
3526 PREBLE AVE
VENTURA, CA 93003-5043

DENNIS GARCIA
5235 FELICIA ST
CAMARILLO, CA 93012-6728

DENNIS GOODMAN
82 S PACIFIC AVE
VENTURA, CA 93001-3455

DENNIS GOTTSCHALK
1942 SORREL ST
CAMARILLO, CA 93010-3226

DENNIS HANSON
28145 VILLAGE 28
CAMARILLO, CA 93012-7616

DENNIS HARMON
5319 HIDALGO ST
CAMARILLO, CA 93012-6732

DENNIS HIGGINS
750 CLYDE RIVER RD UNIT 126
OXNARD, CA 93036-5576

DENNIS ISSENHUTH
1533 SAUSALITO DR
CAMARILLO, CA 93010-9203

DENNIS KELLY
329 LOS VIENTOS DR
NEWBURY PARK, CA 91320-2812

DENNIS KENT
425 SAN VINCENTE CIR
NEWBURY PARK, CA 91320-2840

DENNIS KEPNER
6500 TELEPHONE RD APT 203
VENTURA, CA 93003-8404

DENNIS KOOPMAN
1127 VIA MONTOYA
CAMARILLO, CA 93010-4841

DENNIS KUHLMAN
181 SILAS AVE
NEWBURY PARK, CA 91320-4438

DENNIS KUYKENDALL
1044 GILBERT LN
VENTURA, CA 93003-5281

DENNIS LEGRANGE
504 CORONADO ST
VENTURA, CA 93001-3611

DENNIS LEONI
5370 HUBBELL CT
VENTURA, CA 93003-422

DENNIS LEPON
856 TUPELO WOOD CT
NEWBURY PARK, CA 91320-3648

DENNIS LI
885 SAINT CHARLES DR APT 10
THOUSAND OAKS, CA 91360-4025

DENNIS LITMAN
239 GALSWORTHY ST
THOUSAND OAKS, CA 91360-5312

DENNIS LOESCH
2330 REDWING LN
OXNARD, CA 93036-6256

DENNIS LOUNSBURY
327 GRANDVIEW CIR
CAMARILLO, CA 93010-7829

DENNIS LUCAS
5053 COLONY DR
CAMARILLO, CA 93012-5317

DENNIS LUNDBERG
1121 LUCERO ST
CAMARILLO, CA 93010-3053

DENNIS MAGDALENO
4049 IVY ST
VENTURA, CA 93003-3608

DENNIS MAINE
3207 PREBLE AVE
VENTURA, CA 93003-4807

DENNIS MARTIN
3772 FOUNTAIN ST
CAMARILLO, CA 93012-7731

DENNIS MATTSON
216 HANSON RD
VENTURA, CA 93003-8261

DENNIS MAYER
279 HENRY DR
NEWBURY PARK, CA 91320-3122

DENNIS MCCLOUD
2400 PICKWICK DR APT 118
CAMARILLO, CA 93010-6549

DENNIS MCKEOWN
571 LOUIS DR
NEWBURY PARK, CA 91320-2927

DENNIS MONTAG
1040 SEAMIST PL APT 203
VENTURA, CA 93003-491

DENNIS NICOLET
203 VILLAGE COMMONS BLVD UNIT 21
CAMARILLO, CA 93012-7853

DENNIS O'CONNOR
148 HEATHER RIDGE AVE
NEWBURY PARK, CA 91320-3428

DENNIS OYUELA
2133 RIBERA DR
OXNARD, CA 93030-5495

DENNIS PATTERSON
997 CALLE EL CONDOR UNIT A
CAMARILLO, CA 93010-2698

DENNIS PORTO
880 CALLE LA SOMBRA
CAMARILLO, CA 93010-2820

DENNIS PREMO
211 3RD ST
NEWBURY PARK, CA 91320-3940

DENNIS QUAN
3358 SHADETREE WAY
CAMARILLO, CA 93012-7736

DENNIS RAMIREZ
882 E STROUBE ST
OXNARD, CA 93036-1731

DENNIS RUSSELL
4024 FLOWER ST
VENTURA, CA 93003-3641

DENNIS RYAN
1108 HENDRIX AVE
THOUSAND OAKS, CA 91360-3647

DENNIS SCAMARDO
1076 BOLLIN AVE
CAMARILLO, CA 93010-4708

DENNIS SCHALLERT
341 VILLAGE COMMONS BLVD
CAMARILLO, CA 93012-7714

DENNIS SMITH
3089 HARBOR BLVD
VENTURA, CA 93001-4214

DENNIS SMITH
4886 THILLE ST
VENTURA, CA 93003-8230

DENNIS SPORNY
3755 CALLE POSADAS
NEWBURY PARK, CA 91320-1934

DENNIS TENCH
1180 CORTE RIVIERA
CAMARILLO, CA 93010-7431

DENNIS THAMES
470 FOREST PARK BLVD APT 206
OXNARD, CA 93036-5507

DENNIS THOMAS
6274 ORIOLE ST
VENTURA, CA 93003-6117

DENNIS THOREN
250 BELLAFONTE CT
CAMARILLO, CA 93012-7747

DENNIS UNIDAD
464 GARONNE ST
OXNARD, CA 93036-5313

DENNIS VACCA
2350 PEACOCK AVE APT 101
VENTURA, CA 93003-6926

DENNIS WADKINS
1164 E META ST
VENTURA, CA 93001-3122

DENNIS WEAVER
227 TALUD TER
CAMARILLO, CA 93012-5120

DENNIS WHITESELL
1409 VICKSBURG LN
VENTURA, CA 93003-7355

DENNIS WOOD
105 CAMINO RUIZ APT 22
CAMARILLO, CA 93012-6746

DENNIS WOOD
427 N WENDY DR
NEWBURY PARK, CA 91320-2944

DENNIS YAI
1715 BLOSSOM CT
NEWBURY PARK, CA 91320-5908

DENNIS ZULS
247 OCCIDENTAL DR
OXNARD, CA 93036-2448

DENNISE KRUEGER
35 IRENA AVE
CAMARILLO, CA 93012-8105

DENNISE OCHOA
1140 KOHALA ST
OXNARD, CA 93030-5578

DENNY DIAZ
760 LIVINGSTON AVE
VENTURA, CA 93003-414

DENNY FOTION
29 SHAMROCK DR
VENTURA, CA 93003-3146

DENVER WEST
1816 ONDA DR
CAMARILLO, CA 93010-6236

DENYSE BERNSTIEN
134 TREE FERN CT
CAMARILLO, CA 93010-2619

DENZEL KING
425 VILLAGE COMMONS BLVD
CAMARILLO, CA 93012-7758

DEON AYALA
348 ORCHARD PL APT 624
OXNARD, CA 93036-1528

DEON REED
1840 COLONIA PL APT 1
CAMARILLO, CA 93010-7860

DEONIA HERNANDEZ
3902 SHELDON DR APT 4
VENTURA, CA 93003-3149

DEOSEL DELEON
2257 LONSDALE ST
CAMARILLO, CA 93010-3315

DEREK BATT
109 E RAMONA ST APT B
VENTURA, CA 93001-4926

DEREK BINGLEY
946 CALLE PECOS
THOUSAND OAKS, CA 91360-2321

DEREK BRANDES
1651 AMARELLE ST
NEWBURY PARK, CA 91320-5972

DEREK CHAFFIN
475 ORENA CT
CAMARILLO, CA 93010-1846

DEREK CHURCHWELL
3114 NIMES LN
OXNARD, CA 93036-5329

DEREK COPE
277 NELLIE CT
NEWBURY PARK, CA 91320-3148

DEREK DIPIPPO
757 BROSSARD DR
THOUSAND OAKS, CA 91360-5926

DEREK DOLER
2667 ENCANTO AVE
VENTURA, CA 93003-4605

DEREK DONSWYK
319 SYCAMORE COTTAGE CT
CAMARILLO, CA 93012-7733

DEREK DORSI
470 FOREST PARK BLVD APT 208
OXNARD, CA 93036-5507

DEREK DUKE
2024 VENTURA BLVD APT 260
CAMARILLO, CA 93010-7984

DEREK EARLES
216 HILL RANCH DR
THOUSAND OAKS, CA 91362-2782

DEREK GONZALES
1025 EUCLID AVE
CAMARILLO, CA 93010-2916

DEREK GRIMES
665 LOIS AVE
NEWBURY PARK, CA 91320-2132

DEREK HALL
2328 N H ST
OXNARD, CA 93036-1548

DEREK HEFTYE
30 CALLE LA SOMBRA
CAMARILLO, CA 93010-2733

DEREK HUTCHISON
275 DORENA DR
NEWBURY PARK, CA 91320-3119

DEREK JENKINS
1150 CALLE ARROYO
THOUSAND OAKS, CA 91360-2308

DEREK LANDIS
1010 PACIFIC STRAND PL APT 108
VENTURA, CA 93003-499

DEREK LANDIS
1892 PELICAN AVE
VENTURA, CA 93003-6251

DEREK MARTINO
72 SAN MARINO AVE
VENTURA, CA 93003-3038

DEREK MAY
1168 PAN CT
NEWBURY PARK, CA 91320-3578

DEREK MEEK
561 FRANCES ST
VENTURA, CA 93003-4650

DEREK NASH
205 PEPPER RD
NEWBURY PARK, CA 91320-4740

DEREK NOLDE
1086 PENINSULA ST
VENTURA, CA 93001-3950

DEREK POON
5311 PASEO RICOSO
CAMARILLO, CA 93012-5327

DEREK PRICE
1674 GLENBROCK LN
NEWBURY PARK, CA 91320-1809

DEREK RALPH
181 W CENTER ST
VENTURA, CA 93001-1812

DEREK RAMIREZ
674 OWENS RIVER DR
OXNARD, CA 93036-5566

DEREK READING
1455 RAMONA DR
NEWBURY PARK, CA 91320-3567

DEREK REUSCH
2010 ZOCOLO ST APT 140
OXNARD, CA 93036-3745

DEREK ROGERS
634 HILLCREST DR
CAMARILLO, CA 93012-5220

DEREK ROHM
3062 ROIA LN
OXNARD, CA 93036-5336

DEREK ROSTANT
469 S EVERGREEN DR
VENTURA, CA 93003-4507

DEREK RUSK
851 VISTA DEL MAR PL APT 101
VENTURA, CA 93001-3710

DEREK SCHNEIDER
694 HACIENDA DR
CAMARILLO, CA 93012-5212

DEREK STEPHENS
242 RIVERDALE CT APT 829
CAMARILLO, CA 93012-6402

DEREK STEPHENS
3833 EAST PARK
CAMARILLO, CA 93012-7728

DEREK STEVENSON
6039 PROMONTORY LN APT 305
VENTURA, CA 93003-6598

DEREK TAGERT
550 FOREST PARK BLVD APT 239B
OXNARD, CA 93036-5536

DEREK TAYLOR
6206 PASEO ENCANTADA
CAMARILLO, CA 93012-9422

DEREK TURNER
5568 COLTRANE ST
VENTURA, CA 93003-223

DEREK WALKER
2672 HONEYSUCKLE DR
OXNARD, CA 93036-6210

DEREK WARNER
483 OAKHAMPTON ST
THOUSAND OAKS, CA 91361-1343

DEREK WREESMAN
304 S ASHWOOD AVE
VENTURA, CA 93003-3714

DERICK ACHZIGER
2564 PIERPONT BLVD
VENTURA, CA 93001-4043

DERICK TRAN
1346 UTIL CIR
OXNARD, CA 93030-6189

DERIK BOELMAN
1031 LOEWE LN APT 202
VENTURA, CA 93003-8202

DERIOUS FOOTMAN
568 LANTANA ST APT 111
CAMARILLO, CA 93010-6156

DERNELL MENDROS
500 FOREST PARK BLVD APT 233A
OXNARD, CA 93036-5522

DERONG YANG
899 SAINT CHARLES DR APT 10
THOUSAND OAKS, CA 91360-4043

DERONTAYE SMITH
2100 E GONZALES RD APT 230
OXNARD, CA 93036-8203

DEROSA SMITH
2100 E GONZALES RD APT 100
OXNARD, CA 93036-3717

DERRICK BEAN
169 GREEN GLADE CT
CAMARILLO, CA 93010-2626

DERRICK CHAPARRO
1720 MONTEVINA CIR APT 1005
OXNARD, CA 93030-694

DERRICK CLARK
2210 WANKEL WAY APT 301
OXNARD, CA 93030-686

DERRICK DAVIS
619 W VINEYARD AVE APT 685
OXNARD, CA 93036-1948

DERRICK GILLMER
2035 BLACKBERRY CIR
OXNARD, CA 93036-9066

DERRICK HELLER
375 W RAMONA ST SPC 29
VENTURA, CA 93001-4658

DERRICK MOLERA
626 MUSTANG ST
CAMARILLO, CA 93010-7698

DERRICK MOORE
2222 GRAND AVE
VENTURA, CA 93003-6666

DERRICK PILGRIM
153 S HEMLOCK ST
VENTURA, CA 93001-3120

DERRICK ROBINSON
530 CALLE LA RODA APT 200
CAMARILLO, CA 93010-2703

DERRICK STUMPF
3 COPLAND CIR
VENTURA, CA 93003-5218

DERRICK TEMPLE
2039 VINCA WAY
OXNARD, CA 93030-671

DERRICK WEAVER
2137 VIOLA WAY
OXNARD, CA 93030-663

DERRICK YOUNG
1300 SARATOGA AVE UNIT 503
VENTURA, CA 93003-6405

DERWYN JORDAN
2466 LOMITA ST
CAMARILLO, CA 93010-6621

DERYL FRANZEL
2210 CRESTMONT DR
VENTURA, CA 93003-6765

DESAREY SANCHEZ
1950 WASHINGTON DR
VENTURA, CA 93003-7437

DESERRAY BRANNON
846 BUENA VISTA ST
VENTURA, CA 93001-2010

DESHON O'QUINN
380 SERRA ST
CAMARILLO, CA 93010-7802

DESIDERIO PANTOJA
1633 TIESA LN
OXNARD, CA 93030-114

DESIRAE KELLY
285 N VENTURA AVE APT 30
VENTURA, CA 93001-4534

DESIRAE REYNOSO
401 W VINEYARD AVE APT 312
OXNARD, CA 93036-1952

DESIRAE TOPETE
2043 EUCLID AVE
CAMARILLO, CA 93010-3259

DESIRE LOZENSKY
2163 FARNWORTH ST
CAMARILLO, CA 93010-3309

DESIREE ALCOMENDAS
1477 AGUSTA AVE
CAMARILLO, CA 93010-3158

DESIREE BERGER
1331 CYPRESS POINT LN APT 104
VENTURA, CA 93003-7821

DESIREE ESCOBAR
302 RODGERS ST
VENTURA, CA 93003-8271

DESIREE ESPINOZA
252 SPRING OAK RD UNIT 2437
CAMARILLO, CA 93010-7516

DESIREE HERNANDEZ
976 CORSICANA DR
OXNARD, CA 93036-1401

DESIREE KRECH
1879 FOX SPRINGS CIR
NEWBURY PARK, CA 91320-5906

DESIREE KRISS
712 OWENS RIVER DR
OXNARD, CA 93036-5359

DESIREE LAKE
138 N JOANNE AVE
VENTURA, CA 93003-2930

DESIREE LOPEZ
1700 WILLIAMS DR APT 160
OXNARD, CA 93036-3750

DESIREE MARTINEZ
1520 LOMBARD ST APT 212
OXNARD, CA 93030-685

DESIREE MOSQUEDA
5970 PASEO ENCANTADA
CAMARILLO, CA 93012-9404

DESIREE RAMIREZ
225 REDWOOD AVE
VENTURA, CA 93003-3622

DESIREE REYES
2640 WAGON WHEEL RD APT 610
OXNARD, CA 93036-2167

DESIREE TELLEZ
3700 DEAN DR UNIT 602
VENTURA, CA 93003-3271

DESIREE VILLANUEVA
1084 BRITTEN LN APT 108
VENTURA, CA 93003-8208

DESIREE WILLIAMS
1261 BAYWOOD AVE
CAMARILLO, CA 93010-3006

DESMOND LEBLANC
93 CAMINO ALGARVE
CAMARILLO, CA 93012-5017

DESTENEY CORDERO
6700 TELEPHONE RD APT 805
VENTURA, CA 93003-5547

DESTENIE FAFARD
851 VISTA DEL MAR PL APT 103
VENTURA, CA 93001-3710

DESTINEE ORTIZ
2004 TULIPAN DR
OXNARD, CA 93030-6088

DESTINI RAINEY
692 SPRING OAK RD UNIT 725
CAMARILLO, CA 93010-7546

DESTINY BUSTOS
1500 LOMBARD ST APT 2014
OXNARD, CA 93030-8272

DESTINY GRAVEN
1300 SARATOGA AVE UNIT 904
VENTURA, CA 93003-6409

DESTINY LONG
2640 WAGON WHEEL RD APT 625
OXNARD, CA 93036-2168

DESTINY LUCAS
1510 LIMONERO PL
OXNARD, CA 93030-2570

DESTINY NERI
758 FOREST PARK BLVD APT 210
OXNARD, CA 93036-5371

DESTINY PEREZ
591 LANTANA ST APT 182
CAMARILLO, CA 93010-6160

DESTINY SAO
1534 MARSELLA DR
OXNARD, CA 93030-5094

DESTINY STEWART
2240 WANKEL WAY APT 613
OXNARD, CA 93030-689

DESTINY SWAFFAR
427 LUPINE WAY
VENTURA, CA 93001-2220

DESTINY VIGIL
1379 E THOUSAND OAKS BLVD APT D
THOUSAND OAKS, CA 91362-2830

DESTINY WILLIAM
624 N WENDY DR
NEWBURY PARK, CA 91320-3049

DESTINYROSE VILLAGOMEZ
6392 WHIPPORWILL ST APT 3
VENTURA, CA 93003-6961

DESTRY WEAVER
757 FOREST PARK BLVD
OXNARD, CA 93036-5445

DESTYNI HERNANDEZ
2140 SUNRIDGE DR
VENTURA, CA 93003-6756

DESTYNIEE RIVAS
1608 E OCEAN AVE
VENTURA, CA 93001-3304

DETLES FISCHER
891 SAINT CHARLES DR APT 5
THOUSAND OAKS, CA 91360-4032

DEVA KELLY
221 S DUNNING ST
VENTURA, CA 93003-3305

DEVAN CROFUT
555 ROSEWOOD AVE APT 1015
CAMARILLO, CA 93010-5903

DEVAN JACKSON
301 W VINEYARD AVE APT 409
OXNARD, CA 93036-2074

DEVELLE BROOKS
61 CALETA DR
CAMARILLO, CA 93012-5105

DEVEN JECKEL
234 S SANTA CRUZ ST
VENTURA, CA 93001-3551

DEVEREAUS GAMMON
5485 SOUTHWIND CT APT 207
VENTURA, CA 93003-494

DEVIE CHARBONNEAU
2720 WAGON WHEEL RD APT 423
OXNARD, CA 93036-1469

DEVIN ATHEY
3321 IVY GARDEN CT
CAMARILLO, CA 93012-7751

DEVIN BROWN
3141 LISBON LN
OXNARD, CA 93036-5347

DEVIN FULTON
1321 HANOVER LN
VENTURA, CA 93001-4071

DEVIN GREEN
2012 TULIPAN DR
OXNARD, CA 93030-6088

DEVIN HEDRICK
237 FLITTNER CIR
THOUSAND OAKS, CA 91360-5953

DEVIN KASSBAUM
363 HURST AVE APT 102
VENTURA, CA 93001-3466

DEVIN KEEFE
2426 PLEASANT WAY UNIT P
THOUSAND OAKS, CA 91362-3272

DEVIN LUXTON
340 PASEO CAMARILLO APT 303
CAMARILLO, CA 93010-5980

DEVIN MATHEWS
285 RIVERPARK BLVD APT 105
OXNARD, CA 93036-7649

DEVIN MORROW
460 FOREST PARK BLVD APT 219
OXNARD, CA 93036-5496

DEVIN RODRIGUEZ
4918 SULLIVAN ST
VENTURA, CA 93003-5267

DEVIN RUIZ
2151 ISABELLA ST
OXNARD, CA 93036-2678

DEVIN SMITH
1228 E META ST APT 2
VENTURA, CA 93001-3156

DEVIN STEVENSON
1616 AMADOR LN
NEWBURY PARK, CA 91320-1801

DEVIN THOMPSON
207 CAMINO LA MADERA
CAMARILLO, CA 93010-1748

DEVIN VENHUIZEN
1821 TIPPERARY LN
NEWBURY PARK, CA 91320-3419

DEVON BRYANT
435 CALLE LA GUERRA UNIT D
CAMARILLO, CA 93010-3076

DEVON CANNON
950 SEAMIST PL APT 206
VENTURA, CA 93003-479

DEVON KING
550 FOREST PARK BLVD APT 305B
OXNARD, CA 93036-5538

DEVON MIHALOVICH
391 HOUSTON DR
THOUSAND OAKS, CA 91360-6034

DEVON SANCHEZ
550 FOREST PARK BLVD APT 327B
OXNARD, CA 93036-5540

DEVON SMART
332 DOMINGUEZ ST
CAMARILLO, CA 93010-7831

DEVON TERMINELLO
2235 MANDRILL AVE
VENTURA, CA 93003-7014

DEVON TRIPLETT
1132 HINGHAM LN APT B
VENTURA, CA 93001-4807

DEVONNA WOLFE
2008 BLACKBERRY CIR
OXNARD, CA 93036-9060

DEVONNE DAVIS
1234 SAN COMO LN
CAMARILLO, CA 93012-8139

DEVRA DOMINGUEZ
85 CAMINO LA MADERA
CAMARILLO, CA 93010-1744

DEVUAN STRANGE
1209 CYPRESS POINT LN APT 101
VENTURA, CA 93003-7819

DEVYN HAUK
480 LAURIE LN APT 10
THOUSAND OAKS, CA 91360-5577

DEVYN JOHNSON
3227 MOSS LANDING BLVD
OXNARD, CA 93036-5362

DEWAYNE CURRY
372 VILLAGE COMMONS BLVD
CAMARILLO, CA 93012-7730

DEWEY HAVILL
3392 PREBLE AVE
VENTURA, CA 93003-5037

DEWEY MUSSER
1641 MONTEVINA CIR APT 1506
OXNARD, CA 93030-8281

DEWEY ROUCHLEAU
3908 CALLE ALTA VISTA
NEWBURY PARK, CA 91320-1905

DEWITT RUCKER
24 LAS POSAS RD APT 230
CAMARILLO, CA 93010-2789

DEXTER HANEY
110 W PARK ROW AVE
VENTURA, CA 93001-1838

DEXTER NUNNERY
1921 EUCLID AVE
CAMARILLO, CA 93010-3216

DEXTER TUAZON
749 FESTIVO ST
OXNARD, CA 93030-7351

DEY ANDREO
2474 DEWBERRY LN
OXNARD, CA 93036-1523

DEYSI ZENDEJAS
892 LAUREL PARK CIR
CAMARILLO, CA 93012-5335

DEZIREE MAGANA
450 HURST AVE
VENTURA, CA 93001-3415

DHANALAKSHMI BARRON
1416 OAK TRAIL ST
NEWBURY PARK, CA 91320-5981

DHANAMYSTICA ARPUTHASAMY
323 HODENCAMP RD APT 85
THOUSAND OAKS, CA 91360-5638

DHARA BHORANIA
776 CORTE SOL
CAMARILLO, CA 93010-9112

DHARMESH GORDHAN
1855 E THOMPSON BLVD
VENTURA, CA 93001-3471

DHARTIBEN PATEL
247 STAGE TRAIL RD
CAMARILLO, CA 93010-7572

DHAVAL TRIVEDI
3182 CANOPY DR
CAMARILLO, CA 93012-7763

DHEERAJ KUMAR
220 E WILBUR RD APT A
THOUSAND OAKS, CA 91360-7344

DHIMITER QOSHLLI
2707 BAYSHORE AVE
VENTURA, CA 93001-4129

DHRUW KUMAR
951 WARWICK AVE APT M1
THOUSAND OAKS, CA 91360-3638

DI MO
1428 SAPPHIRE DRAGON ST
NEWBURY PARK, CA 91320-5987

DIAMAYA AVILA
228 CAMINO CASTANADA
CAMARILLO, CA 93010-1832

DIAN BLOIS
1629 TEJON CT
CAMARILLO, CA 93010-3228

DIANA AGUERO
1315 VAQUERO DR
OXNARD, CA 93030-6176

DIANA ALARID
2553 ALVARADO ST
OXNARD, CA 93036-1786

DIANA ALBARRAN
640 LEONARD ST
CAMARILLO, CA 93010-4822

DIANA ALHAGAG
175 W HARRISON AVE
VENTURA, CA 93001-1821

DIANA ALSTON
1714 BLOSSOM CT
NEWBURY PARK, CA 91320-5900

DIANA ANGUIANO
514 S SEAWARD AVE
VENTURA, CA 93003-4521

DIANA BARRERA
415 OCCIDENTAL DR
OXNARD, CA 93036-2413

DIANA BERIGAN
1120 CALLE LAS TRANCAS
THOUSAND OAKS, CA 91360-2337

DIANA BERNSTEIN
246 HUNTERS POINT DR
THOUSAND OAKS, CA 91361-1310

DIANA BEVACQUA
4316 CALLE MAPACHE
CAMARILLO, CA 93012-922

DIANA BOWEN
1590 CORTE LEJOS
CAMARILLO, CA 93010-7502

DIANA BRISTER
271 S VENTU PARK RD
NEWBURY PARK, CA 91320-4642

DIANA BURNS
181 W COLLINS ST APT 153
OXNARD, CA 93036-1658

DIANA CARRILLO
600 CARNATION PL
OXNARD, CA 93036-9046

DIANA CASTANEDA
6124 CARDINAL ST
VENTURA, CA 93003-6512

DIANA CORONA
454 S JOANNE AVE
VENTURA, CA 93003-4728

DIANA CRANE
251 N VENTURA AVE SPC 6
VENTURA, CA 93001-2517

DIANA DE JOSEPH
2135 HILLCREST DR
VENTURA, CA 93001-2411

DIANA DEAL
241 MACMILLAN AVE
VENTURA, CA 93001-3319

DIANA DEBLAUW
551 HOLLY AVE
OXNARD, CA 93036-1904

DIANA DEHARO
1114 LOMBARD ST
OXNARD, CA 93030-7395

DIANA DINGLER
938 FAIRCHILD AVE
CAMARILLO, CA 93010-4621

DIANA DUARTE
2555 TIMBER CREEK TRL
OXNARD, CA 93036-6283

DIANA DUGGAN
157 JERANIOS CT
THOUSAND OAKS, CA 91362-2732

DIANA ESPINOZA
622 CALLE ARROYO
THOUSAND OAKS, CA 91360-2576

DIANA FINCH
251 N VENTURA AVE SPC 55
VENTURA, CA 93001-2524

DIANA FORSTER
24 LAS POSAS RD APT 130
CAMARILLO, CA 93010-2785

DIANA GABRIEL
1520 LOMBARD ST APT 214
OXNARD, CA 93030-685

DIANA GARCIA
621 PASEO ESMERALDA
NEWBURY PARK, CA 91320-2534

DIANA GERTZMAN
82 FARLAND DR
NEWBURY PARK, CA 91320-3922

DIANA GONZALES
614 ISELA ST
OXNARD, CA 93030-7336

DIANA GUERRERO
1168 HARRIS AVE
CAMARILLO, CA 93010-2921

DIANA HENDERSON
1641 AMADOR LN
NEWBURY PARK, CA 91320-1804

DIANA HENRY
2603 ALVARADO ST
OXNARD, CA 93036-1762

DIANA HERNANDEZ
2580 COLONIA AVE APT B
OXNARD, CA 93036-1226

DIANA HERNANDEZ
457 W GONZALES RD UNIT 212
OXNARD, CA 93036-2901

DIANA HIGHAM
292 EL CIELO
NEWBURY PARK, CA 91320-1003

DIANA HOFFMAN
1077 HARRIS AVE
CAMARILLO, CA 93010-2918

DIANA HUGHES
914 COMANCHE CT
CAMARILLO, CA 93010-2913

DIANA JAUREGUI
4954 VIA CUPERTINO
CAMARILLO, CA 93012-5275

DIANA JIMENEZ
865 CALLE LA PALMERA
CAMARILLO, CA 93010-2722

DIANA JOHNSON
1150 VENTURA BLVD SPC 118
CAMARILLO, CA 93010-7778

DIANA KLIONSKY
6564 QUAIL ST
VENTURA, CA 93003-7134

DIANA LEON
301 W VINEYARD AVE APT 488
OXNARD, CA 93036-2079

DIANA LOPEZ
220 BRAZIL ST APT D
THOUSAND OAKS, CA 91360-5679

DIANA LUNDE
2063 RAMELLI AVE
VENTURA, CA 93003-6849

DIANA LY
3398 ARMADA DR APT 4
VENTURA, CA 93003-4948

DIANA LYNN
1220 JOHNSON DR SPC 104
VENTURA, CA 93003-540

DIANA MAGANA
2617 1/2 BARRY ST
CAMARILLO, CA 93010-6636

DIANA MAGGIO
76 COPLAND CIR
VENTURA, CA 93003-5217

DIANA MANZO
2144 ALMANOR ST
OXNARD, CA 93036-2609

DIANA MARTINEZ
1135 CALIENTE WAY
OXNARD, CA 93036-7939

DIANA MARTINEZ
1245 SARATOGA AVE
VENTURA, CA 93003-5814

DIANA MEDEL
2310 PEACOCK AVE APT 205
VENTURA, CA 93003-6929

DIANA MONTEITH
60 ARCADE DR
VENTURA, CA 93003-2605

DIANA MUELLER
3459 GERALD DR
NEWBURY PARK, CA 91320-2912

DIANA MUNOZ
572 CORSICANA DR
OXNARD, CA 93036-1407

DIANA MYERS
186 SANDRA CT
NEWBURY PARK, CA 91320-4305

DIANA NAVARRETE
79 W BARNETT ST
VENTURA, CA 93001-1609

DIANA NAVARRO
887 MILLER CT
VENTURA, CA 93003-5409

DIANA NGUYEN
96 GREEN VALE DR
CAMARILLO, CA 93010-2644

DIANA OAKES
510 RANDY DR
NEWBURY PARK, CA 91320-3034

DIANA OGNYANOV
902 W MARCELLO AVE
NEWBURY PARK, CA 91320-3640

DIANA ORNSBEY
2321 SNOW AVE
OXNARD, CA 93036-2559

DIANA ORTIZ
565 BELDEN AVE
CAMARILLO, CA 93010-6509

DIANA OVADIA
209 WESTPARK CT UNIT 402
CAMARILLO, CA 93012-8444

DIANA PACHECO
1445 RAMONA DR
NEWBURY PARK, CA 91320-3567

DIANA PERON
324 OAKWOOD ST
VENTURA, CA 93001-1671

DIANA PETROWICH
245 FARLAND DR
NEWBURY PARK, CA 91320-3924

DIANA PINKERTON
748 HACIENDA DR
CAMARILLO, CA 93012-5214

DIANA RADO
1140 CALLE ARROYO
THOUSAND OAKS, CA 91360-2308

DIANA REDLER
721 PASEO CAMARILLO APT 117
CAMARILLO, CA 93010-721

DIANA RICE
1748 MARISOL DR
VENTURA, CA 93001-2308

DIANA RODRIGUEZ
1169 CENTENNIAL AVE
CAMARILLO, CA 93010-4716

DIANA RODRIGUEZ
236 ROSEWOOD ST
VENTURA, CA 93001-1669

DIANA RYDBERG
3398 GEORGE ST
OXNARD, CA 93036-1439

DIANA SANCHEZ
321 GERANIUM PL
OXNARD, CA 93036-2356

DIANA SANDOVAL
413 BOLSA WAY
OXNARD, CA 93036-8237

DIANA SASAKI
7060 PASEO ENCANTADA
CAMARILLO, CA 93012-9437

DIANA SCOTT
4532 CALLE ARGOLLA
CAMARILLO, CA 93012-929

DIANA SHORT
3130 N VENTURA RD
OXNARD, CA 93036-5360

DIANA SHUMAKER
160 BRAZIL ST APT D5
THOUSAND OAKS, CA 91360-5663

DIANA SIEVERS
136 PADUA CIR
NEWBURY PARK, CA 91320-3752

DIANA SILVA
218 GREEN HEATH PL
THOUSAND OAKS, CA 91361-1105

DIANA SINSUN
747 CALLE PORTILLA
CAMARILLO, CA 93010-9207

DIANA SPARAGNA
1272 SAGAMORE LN
VENTURA, CA 93001-4056

DIANA TAPIA
2020 ZOCOLO ST APT 270
OXNARD, CA 93036-3742

DIANA TAYLOR
836 VENWOOD AVE
VENTURA, CA 93001-1674

DIANA THOMPSON
2545 WAXWING AVE
VENTURA, CA 93003-7167

DIANA VEGA
144 E RAMONA ST
VENTURA, CA 93001-1907

DIANA VELZY
670 DELPHINIUM PL
OXNARD, CA 93036-9091

DIANA VENTERS
2556 LAKE DR
OXNARD, CA 93036-1584

DIANA VILLEGAS
165 COLLEGE DR
VENTURA, CA 93003-3407

DIANA VIZCAINO
1983 RUDOLPH DR
NEWBURY PARK, CA 91320-4674

DIANA WASHINGTON
200 ORCHARD PL APT 244
OXNARD, CA 93036-2038

DIANA WATTS
115 W BARNETT ST
VENTURA, CA 93001-1611

DIANA WENTWORTH
1715 FOX SPRINGS CIR
NEWBURY PARK, CA 91320-5902

DIANA WESTBROOK
4990 PASEO MONTELENA
CAMARILLO, CA 93012-5270

DIANA WHITE
333 S CATALINA ST
VENTURA, CA 93001-3628

DIANA WOOLLEY
301 REGAL OAK CT
NEWBURY PARK, CA 91320-4567

DIANA ZENNER
1177 CORTE RIVIERA
CAMARILLO, CA 93010-7431

DIANE ABUGHEIDA
1435 RAMONA DR
NEWBURY PARK, CA 91320-3567

DIANE AGRANT
4388 CENTRAL AVE SPC 84
CAMARILLO, CA 93010-8525

DIANE ANDERSON
404 PASEO DEL VALLE
CAMARILLO, CA 93010-5951

DIANE ARCE
550 FOREST PARK BLVD APT 316B
OXNARD, CA 93036-5539

DIANE BARKER
3185 PREBLE AVE
VENTURA, CA 93003-4805

DIANE BARRETT
279 VENADO AVE
NEWBURY PARK, CA 91320-3654

DIANE BARTON
3900 E MAIN ST SPC 10
VENTURA, CA 93003-354

DIANE BECKETT
3100 LONDON LN
OXNARD, CA 93036-5350

DIANE BELMONTES
824 PINETREE CIR APT 25
THOUSAND OAKS, CA 91360-3869

DIANE BLACKMAN
4902 SULLIVAN ST
VENTURA, CA 93003-5267

DIANE BOSWELL
705 PASEO CAMARILLO APT 215
CAMARILLO, CA 93010-717

DIANE BOUMA
734 GREEN RIVER ST
OXNARD, CA 93036-5460

DIANE BOVEE
106 ENCINO AVE
CAMARILLO, CA 93010-1721

DIANE BRANDENBURGER
555 LAURIE LN APT N8
THOUSAND OAKS, CA 91360-5537

DIANE BRIDGES
540 EVA ST
VENTURA, CA 93003-4718

DIANE BRISTOW
369 APPLETREE AVE
CAMARILLO, CA 93012-5176

DIANE BRODKEY
255 SEQUOIA CT APT 12
THOUSAND OAKS, CA 91360-3881

DIANE BRUNO
1303 DEL VERDE CT
NEWBURY PARK, CA 91320-6504

DIANE BRYAN
248 OAKLEAF DR APT 202
THOUSAND OAKS, CA 91360-3852

DIANE CALZADA
2724 MCCULLOCH ST
CAMARILLO, CA 93010-6530

DIANE CARROLL
17156 VILLAGE 17
CAMARILLO, CA 93012-7402

DIANE CARVOTTA
1855 LOS FELIZ DR
THOUSAND OAKS, CA 91362-3009

DIANE CERVANTEZ
138 S BRYN MAWR ST APT 8
VENTURA, CA 93003-4026

DIANE CHRISTIE
200 OAKLEAF DR APT 103
THOUSAND OAKS, CA 91360-3842

DIANE CHUNING
320 HICKORY GROVE DR
NEWBURY PARK, CA 91320-4746

DIANE CHURCH
1128 MODESTO AVE
CAMARILLO, CA 93010-4505

DIANE COLEMAN
43 ARCADE DR
VENTURA, CA 93003-2636

DIANE COWLES
367 HARTE AVE
VENTURA, CA 93003-4229

DIANE CRISTOBAL
653 CORTE SOL
CAMARILLO, CA 93010-9114

DIANE DECKER
14 ALISO LN
VENTURA, CA 93001-3214

DIANE DEMARS
1662 E OCEAN AVE
VENTURA, CA 93001-3304

DIANE DI CONTI
2901 SEAVIEW AVE
VENTURA, CA 93001-4239

DIANE DONART
180 STONEGATE RD
CAMARILLO, CA 93010-7575

DIANE DOUGLAS
854 CALLE LA SOMBRA
CAMARILLO, CA 93010-2820

DIANE DOWLER
332 LUPINE WAY
VENTURA, CA 93001-2221

DIANE DUNIGAN
105 CAMINO RUIZ APT 23
CAMARILLO, CA 93012-6746

DIANE DURYEA
180 EL PAJARO
NEWBURY PARK, CA 91320-1006

DIANE EASTMAN
6098 CARDINAL ST
VENTURA, CA 93003-6510

DIANE EMBREE
28118 VILLAGE 28
CAMARILLO, CA 93012-7617

DIANE FAIRCHILD
20112 VILLAGE 20
CAMARILLO, CA 93012-7543

DIANE FARRELL
7213 VILLAGE 7
CAMARILLO, CA 93012-6923

DIANE FEDERLE
2954 SEAVIEW AVE
VENTURA, CA 93001-4223

DIANE FIGUEROA
1370 E HILLCREST DR APT 128
THOUSAND OAKS, CA 91362-2501

DIANE FINCHER
5109 VIA CALDERON
CAMARILLO, CA 93012-6738

DIANE FLEISHER
22206 VILLAGE 22
CAMARILLO, CA 93012-7540

DIANE FLORES
825 CALIENTE WAY
OXNARD, CA 93036-7934

DIANE FONTES
853 YORKSHIRE AVE
THOUSAND OAKS, CA 91360-5321

DIANE GOMEZ
1281 DEVON LN
VENTURA, CA 93001-4026

DIANE GOMEZ
272 RIMROCK RD
THOUSAND OAKS, CA 91361-5203

DIANE GRIST
1220 JOHNSON DR SPC 3
VENTURA, CA 93003-6204

DIANE GROTH
655 SWITZAR LN
THOUSAND OAKS, CA 91360-5438

DIANE GUDGEON
2075 AIREDALE AVE
VENTURA, CA 93003-6801

DIANE GUNTHER
1326 DEL VERDE CT
NEWBURY PARK, CA 91320-6504

DIANE HADDAD
869 FAIRCHILD AVE
CAMARILLO, CA 93010-4618

DIANE HANLEY
2157 SHERBORNE ST
CAMARILLO, CA 93010-3336

DIANE HEDRICK
6107 VILLAGE 6
CAMARILLO, CA 93012-6958

DIANE HENSON
959 CALLE COLLADO
THOUSAND OAKS, CA 91360-2329

DIANE HILL
9111 VILLAGE 9
CAMARILLO, CA 93012-6929

DIANE HODSON
465 WESTMINSTER AVE
VENTURA, CA 93003-3952

DIANE HUDDLESON
3900 E MAIN ST SPC 46
VENTURA, CA 93003-318

DIANE HUDNELL
1194 SKEEL DR
CAMARILLO, CA 93010-2945

DIANE JACH
1390 RANCHO LN
THOUSAND OAKS, CA 91362-2557

DIANE JADWIN
989 CAMINO FLORES
THOUSAND OAKS, CA 91360-2368

DIANE JONES
2525 HARTNELL ST
CAMARILLO, CA 93010-6521

DIANE KANATZAR
23221 VILLAGE 23
CAMARILLO, CA 93012-7604

DIANE KERRIGAN
262 EL GALLARDO
NEWBURY PARK, CA 91320-1004

DIANE KINSCH
2708 E PONDEROSA DR APT 28
CAMARILLO, CA 93010-4869

DIANE KNUDSEN
2188 MONMOUTH DR
VENTURA, CA 93001-3822

DIANE KOLVENBACH
497 HILLSBOROUGH ST
THOUSAND OAKS, CA 91361-1345

DIANE LANE
1139 VIA MONTOYA
CAMARILLO, CA 93010-4845

DIANE LERNER
1498 RANCHO LN
THOUSAND OAKS, CA 91362-2651

DIANE LETULIER
800 RANCHO RD
THOUSAND OAKS, CA 91362-2632

DIANE LOMBARDI
2800 WAGON WHEEL RD UNIT 401
OXNARD, CA 93036-1454

DIANE LOPEZ
1298 COE ST
CAMARILLO, CA 93010-3022

DIANE LORING
68 E RAMONA ST APT B
VENTURA, CA 93001-4931

DIANE LOUFEK
728 HUNT CIR
CAMARILLO, CA 93012-5256

DIANE LOUGHRAN
350 PASEO DE PLAYA UNIT 221
VENTURA, CA 93001-2753

DIANE LOUX
4448 CALLE MAPACHE
CAMARILLO, CA 93012-941

DIANE LUSTER
219 ANNE CT
NEWBURY PARK, CA 91320-4436

DIANE MACPHERSON
350 PASEO DE PLAYA UNIT 310
VENTURA, CA 93001-2754

DIANE MAHEUX
242 VIRGINIA DR
VENTURA, CA 93003-1531

DIANE MARIN
317 RIVERPARK BLVD UNIT 201
OXNARD, CA 93036-7678

DIANE MARS
3797 SAN MARCOS CT
NEWBURY PARK, CA 91320-3723

DIANE MASCARO
1086 MOUNTAIN OAK PL
NEWBURY PARK, CA 91320-3569

DIANE MCGARVEY
236 N KATHERINE DR
VENTURA, CA 93003-1511

DIANE MCKINLEY
642 AVENIDA MAGDALENA
CAMARILLO, CA 93010-5945

DIANE MIHORDIN
694 LANTANA ST APT 10
CAMARILLO, CA 93010-6121

DIANE MILAVETZ
847 NEWBURY RD
NEWBURY PARK, CA 91320-3667

DIANE MITCHELL
24 LAS POSAS RD APT 5
CAMARILLO, CA 93010-2781

DIANE MONTOYA
1024 HELSAM AVE
OXNARD, CA 93036-1419

DIANE MORRISON
158 ANACAPA ST APT D
VENTURA, CA 93001-3586

DIANE MOWERY
723 NANDINA PL
OXNARD, CA 93036-1908

DIANE MOYNIHAN
243 E WILBUR RD APT 319
THOUSAND OAKS, CA 91360-5496

DIANE MURRAY
610 HOLLY AVE
OXNARD, CA 93036-1931

DIANE MUSSMACHER
318 HIRAM AVE
NEWBURY PARK, CA 91320-3218

DIANE NGUYEN
2217 ARGAL PL
VENTURA, CA 93003-7011

DIANE ORTON
1417 CYPRESS POINT LN APT 206
VENTURA, CA 93003-7810

DIANE PATELZICK
4700 AURORA DR SPC 40
VENTURA, CA 93003-8820

DIANE PAUL
22224 VILLAGE 22
CAMARILLO, CA 93012-7514

DIANE PAZ
718 FOREST PARK BLVD APT 110
OXNARD, CA 93036-5403

DIANE PEREZ
169 VIA ROSAL
CAMARILLO, CA 93012-5030

DIANE PRANGENBERG
254 MARIPOSA DR
CAMARILLO, CA 93012-6711

DIANE RAMADAN
412 APPLETREE AVE
CAMARILLO, CA 93012-5126

DIANE REGALADO
819 PASEO CAMARILLO APT 461
CAMARILLO, CA 93010-704

DIANE REILLY
15 ORTEGA DR
NEWBURY PARK, CA 91320-3930

DIANE RODRIGUEZ
1721 S HILL RD APT 102
VENTURA, CA 93003-286

DIANE RONNEBERG
1268 ROWLAND AVE
CAMARILLO, CA 93010-3248

DIANE RYAN
1220 JOHNSON DR SPC 156
VENTURA, CA 93003-688

DIANE SALISBURY
2105 E PONDEROSA DR APT 229
CAMARILLO, CA 93010-4646

DIANE SANCHEZ
1257 GRACIA DR
OXNARD, CA 93030-411

DIANE SANCHEZ
5290 AURORA DR
VENTURA, CA 93003-4103

DIANE SATHER
5301 ELMHURST ST
VENTURA, CA 93003-4002

DIANE SCARAMELLA
2275 S HILL RD
VENTURA, CA 93003-6723

DIANE SEVERTSON
1722 SHORELINE ST
CAMARILLO, CA 93010-6018

DIANE SHIELDS
2805 BAYSHORE AVE
VENTURA, CA 93001-4127

DIANE SHRIVER
5491 CAMINO COMPADRE
CAMARILLO, CA 93012-8624

DIANE SILVERIA
761 RUDMAN DR
NEWBURY PARK, CA 91320-2127

DIANE SKILES
130 N VENTURA AVE
VENTURA, CA 93001-2685

DIANE STARR
235 CAMINO LA MADERA
CAMARILLO, CA 93010-1748

DIANE STEPHENS
769 SKEEL DR
CAMARILLO, CA 93010-2965

DIANE STEVENSON
1325 BEACHMONT ST
VENTURA, CA 93001-4225

DIANE THOMPSON
2402 PLEASANT WAY UNIT K
THOUSAND OAKS, CA 91362-3269

DIANE TREMBLY
43 SAINT CHARLES CT
NEWBURY PARK, CA 91320-3910

DIANE TSCHEKALOFF
915 DUNBAR LN
THOUSAND OAKS, CA 91360-2545

DIANE TURNBULL
154 SPINDLEWOOD AVE
CAMARILLO, CA 93012-901

DIANE VALDEZ
2457 THUNDERBIRD DR
THOUSAND OAKS, CA 91362-3239

DIANE VEALS
1826 FOX SPRINGS CIR
NEWBURY PARK, CA 91320-5903

DIANE VON HEYNEMAN
3700 DEAN DR UNIT 1407
VENTURA, CA 93003-3395

DIANE VONALLMEN
625 CORTE SOL
CAMARILLO, CA 93010-9114

DIANE WEBER
170 BRAMBLE CT
CAMARILLO, CA 93010-2624

DIANE WEINTRAUB
1150 VENTURA BLVD SPC 13
CAMARILLO, CA 93010-7613

DIANE WILKINSON
2511 HARBOR BLVD APT 2
VENTURA, CA 93001-3947

DIANE YANTEK
423 GLENWOOD PL
THOUSAND OAKS, CA 91362-2611

DIANE ZEAMBA
1653 AVENIDA DEL MANZANO
CAMARILLO, CA 93010-1805

DIANN JANUSZEWSKI
2732 E PONDEROSA DR APT 122
CAMARILLO, CA 93010-4853

DIANN KARNITSKY
733 BALFE ST
VENTURA, CA 93003-8259

DIANN LEWIS
628 INDIAN WELLS LN
NEWBURY PARK, CA 91320-4111

DIANN VILLARREAL
678 DORENA DR
NEWBURY PARK, CA 91320-3019

DIANNA CURRENT
109 SAINT JAMES CT
NEWBURY PARK, CA 91320-3911

DIANNA DECKER
2253 ANTHONY DR
VENTURA, CA 93003-6703

DIANNA GOMEZ
1024 THOMAS LN
VENTURA, CA 93003-5269

DIANNA HARTMAN
1740 TANAGER ST APT 303
VENTURA, CA 93003-269

DIANNA HULL
2129 PALOMAR AVE
VENTURA, CA 93001-2465

DIANNA MUNOZ
711 HERMOSA WAY
OXNARD, CA 93036-8234

DIANNA O'SHEA
690 TENNIS CLUB LN
THOUSAND OAKS, CA 91360-4285

DIANNE AOUN
7237 MARMOTA ST
VENTURA, CA 93003-6844

DIANNE DECROW
1391 E THOUSAND OAKS BLVD APT C
THOUSAND OAKS, CA 91362-2845

DIANNE FORTUNATO
234 GREENMEADOW DR
NEWBURY PARK, CA 91320-4151

DIANNE GRALNICK
2404 GINGER CIR
NEWBURY PARK, CA 91320-3349

DIANNE GUZMAN
750 CLYDE RIVER RD UNIT 322
OXNARD, CA 93036-5582

DIANNE HAND
2533 PIERPONT BLVD
VENTURA, CA 93001-4066

DIANNE HERRERA
892 BRENTLY AVE
CAMARILLO, CA 93010-4517

DIANNE HILL
2815 BAYSHORE AVE
VENTURA, CA 93001-4127

DIANNE HORWITZ
22220 VILLAGE 22
CAMARILLO, CA 93012-7540

DIANNE JIMENEZ
1041 VISTA DEL MAR PL APT 212
VENTURA, CA 93001-3776

DIANNE KEREKFFY
1154 CORTE RIVIERA
CAMARILLO, CA 93010-7419

DIANNE KUNZER
309 ESTANCIA PL
CAMARILLO, CA 93012-5244

DIANNE LANGOLF
17120 VILLAGE 17
CAMARILLO, CA 93012-7428

DIANNE MEEHAN
751 BIRCHPARK CIR APT 204
THOUSAND OAKS, CA 91360-3878

DIANNE MIKOVITS
25 SEABURY CT
NEWBURY PARK, CA 91320-3336

DIANNE MORONES
2651 WAGON WHEEL RD UNIT 141
OXNARD, CA 93036-1289

DIANNE PICCININI
2281 SAN MARCOS ST
VENTURA, CA 93001-3647

DIANNE SCHNITZER
79 N MADRID AVE
NEWBURY PARK, CA 91320-3318

DIANNE SEABERG
1010 PACIFIC STRAND PL APT 104
VENTURA, CA 93003-499

DIANNE SENO
210 EVA ST
VENTURA, CA 93003-4761

DIANNE SWENSON
19229 VILLAGE 19
CAMARILLO, CA 93012-7503

DIANNE SWINGLE
269 MANZANITA AVE
VENTURA, CA 93001-2222

DIANNE TOGERSON
7024 PASEO ENCANTADA
CAMARILLO, CA 93012-9435

DIANNE VESETH
1037 WATERBURY LN
VENTURA, CA 93001-3841

DIANNE VUDMASKA
424 TUOLUMNE AVE APT 104
THOUSAND OAKS, CA 91360-4239

DIANNE YOUGER
1700 VENTURA BLVD APT 2D
CAMARILLO, CA 93010-7861

DIANNE ZOLL
276 BRENTWOOD AVE
VENTURA, CA 93003-3726

DIAZ GUERRERO
2775 BALBOA ST
OXNARD, CA 93036-1756

DIAZ RAMON
3068 ROIA LN
OXNARD, CA 93036-5336

DICK LOMBARDO
20 DICKENSON AVE
NEWBURY PARK, CA 91320-4321

DICKSON GREGORY
4388 CENTRAL AVE SPC 116
CAMARILLO, CA 93010-8508

DIEDRA TURNER
2141 WANKEL WAY APT 230
OXNARD, CA 93036-3780

DIEGO ALANIZ
1921 ALMANOR ST
OXNARD, CA 93036-2666

DIEGO AVILA
1378 E HILLCREST DR APT 405
THOUSAND OAKS, CA 91362-2523

DIEGO DIAZ
630 AVENIDA DE LA PLATA
NEWBURY PARK, CA 91320-2419

DIEGO GAMBA
905 MANCINI CT
VENTURA, CA 93003-5432

DIEGO GARCIA
295 RIVERPARK BLVD APT 105
OXNARD, CA 93036-7613

DIEGO GERMANN
658 AVENIDA VALENCIA
CAMARILLO, CA 93012-982

DIEGO GOMEZ
5600 NEWMAN ST
VENTURA, CA 93003-427

DIEGO GRU
1800 W HILLCREST DR APT 268
NEWBURY PARK, CA 91320-2331

DIEGO HERNANDEZ
601 PASEO LA PERLA
NEWBURY PARK, CA 91320-2436

DIEGO LANDEROS
160 BELL WAY APT A
VENTURA, CA 93001-1600

DIEGO LOPEZ
1341 INCA DR
OXNARD, CA 93030-416

DIEGO LOPEZ
35 W THOMPSON BLVD UNIT 303
VENTURA, CA 93001-2555

DIEGO LUNA
704 ROSEBUD DR
OXNARD, CA 93036-1572

DIEGO MACHAIN
3 VIA ROSAL
CAMARILLO, CA 93012-5028

DIEGO MARMOLEJO
2011 CHAPEL DR
CAMARILLO, CA 93010-7911

DIEGO MONDRAGON ORTIZ
97 N ASHWOOD AVE APT 512
VENTURA, CA 93003-1855

DIEGO MUNOZ
5725 THILLE ST UNIT 12
VENTURA, CA 93003-9063

DIEGO RIVERA
2819 N ROSE AVE
OXNARD, CA 93036-1808

DIEGO RUBALCAVA
6291 BRISTOL RD
VENTURA, CA 93003-6741

DIEGO SALGADO
762 E STROUBE ST
OXNARD, CA 93036-1731

DIEGO SUAREZ
205 N CONEJO SCHOOL RD APT 107
THOUSAND OAKS, CA 91362-2666

DIEGO TAPIA
750 MOBIL AVE APT 75
CAMARILLO, CA 93010-4608

DIEGO VASQUEZ
84 RAEMERE ST
CAMARILLO, CA 93010-6400

DIEL MCKENZIE
580 OWENS RIVER DR
OXNARD, CA 93036-5357

DIEP NGUYEN
8 CALLE CATALUNA
CAMARILLO, CA 93012-9470

DIEP TABOR
690 DEBBIE ST
NEWBURY PARK, CA 91320-3011

DIETER STENNER
13 ROBERTSON WAY
NEWBURY PARK, CA 91320-3939

DIGNA CASTANON
2600 E PONDEROSA DR APT 76
CAMARILLO, CA 93010-4727

DIGNA PERALTA
583 AVENIDA DEL PLATINO
NEWBURY PARK, CA 91320-2512

DIL MONTANERO
300 ROLLING OAKS DR APT 228
THOUSAND OAKS, CA 91361-1235

DILAFRUZ KHONIKBOYEVA
6039 PROMONTORY LN APT 401
VENTURA, CA 93003-6687

DILAL ANWER
509 W GAINSBOROUGH RD
APT 102
THOUSAND OAKS, CA 91360-2492

DILAN ROJAS
608 PASEO LA PERLA
NEWBURY PARK, CA 91320-2435

DILARA JONES
621 LOS VIENTOS DR
NEWBURY PARK, CA 91320-2817

DILIA MORALES
1064 ORANGE DR
OXNARD, CA 93036-1833

DILINI KULATHUNGA
1890 W HILLCREST DR APT 424
NEWBURY PARK, CA 91320-2350

DILLAN ALVAREZ
1059 SHEFFIELD PL
THOUSAND OAKS, CA 91360-5353

DILLAN WEST
1617 OFELIA WAY
OXNARD, CA 93030-5084

DILLON AIMEE
393 SONORA DR
CAMARILLO, CA 93010-6019

DILLON KRULL
1364 OAK TRAIL ST
NEWBURY PARK, CA 91320-5916

DILLON MCELVANEY
3977 DEAN DR
VENTURA, CA 93003-3753

DILLON POLITO
2468 LEXINGTON DR
VENTURA, CA 93003-1515

DILLON WHITELY
3270 SAN PABLO ST
VENTURA, CA 93003-3018

DILMA CHINCHILLA
176 FLITTNER CIR
THOUSAND OAKS, CA 91360-5902

DIMAJAH DAVIS
6039 PROMONTORY LN APT 219
VENTURA, CA 93003-6688

DIMETRUS POLK
301 W VINEYARD AVE APT 402
OXNARD, CA 93036-2074

DIMIE MORALES
3668 NYELAND AVE
OXNARD, CA 93036-8835

DIMITRIOS POULOS
7454 LEMUR ST
VENTURA, CA 93003-6833

DINA APPLEBY
25103 VILLAGE 25
CAMARILLO, CA 93012-7608

DINA BAILEY
853 CALLE LA PRADA
CAMARILLO, CA 93010-2726

DINA BIEBER
3776 GOLDEN POND DR
CAMARILLO, CA 93012-7748

DINA GARZA
256 GAZANIA CT
THOUSAND OAKS, CA 91362-2753

DINA KIRVEN
2444 ALVARADO ST APT M5
OXNARD, CA 93036-1738

DINA MATTHEWS
712 FOREST PARK BLVD APT 305
OXNARD, CA 93036-5400

DINA MIKESELL
458 COLBY CIR
VENTURA, CA 93003-3857

DINA ONTIVERAS
2511 EUCALYPTUS DR
OXNARD, CA 93036-8830

DINA PASKALEV
915 W MARCELLO AVE
NEWBURY PARK, CA 91320-3641

DINA PETERSEN
110 GREENMEADOW AVE
NEWBURY PARK, CA 91320-4137

DINA SEGOVIA
2820 WAGON WHEEL RD
UNIT 204
OXNARD, CA 93036-1186

DINA TREJO
1659 CALLE DIAMONTE
NEWBURY PARK, CA 91320-2615

DINA VENTURA
746 GLEN OAKS RD
THOUSAND OAKS, CA 91360-5934

DINA WALCZUK
81 CHISHOLM TRL
NEWBURY PARK, CA 91320-3869

DINA WEINELL
1335 ALISO PL
VENTURA, CA 93001-2150

DINAH DANIEL
2444 ALVARADO ST APT K12
OXNARD, CA 93036-1747

DINAH FRISHLING
355 DONLIN LN
NEWBURY PARK, CA 91320-4613

DINESH JOTWANI
153 WALL ST APT F
VENTURA, CA 93001-2657

DINH CAMERON
1750 LOS FELIZ DR
THOUSAND OAKS, CA 91362-3006

DINO JAVAS
226 FOX RIDGE DR
THOUSAND OAKS, CA 91361-1306

DINO MENEGHIN
239 SANTA SUSANA RD
CAMARILLO, CA 93010-7574

DINO MENSA
718 WALCOTT AVE
VENTURA, CA 93003-421

DINORA CUBIAS
550 SPRING OAK RD UNIT 933
CAMARILLO, CA 93010-7542

DIOGO FERREIRA
177 HEATHER RIDGE AVE
NEWBURY PARK, CA 91320-3429

DION FIELDS
561 BELLA DR
NEWBURY PARK, CA 91320-3002

DION POITNER
732 PAIGE LN
THOUSAND OAKS, CA 91360-5433

DIONE DRAKULICH
125 S DUNNING ST
VENTURA, CA 93003-3303

DIONICIA SALAZAR
655 GERANIUM PL
OXNARD, CA 93036-2332

DIONISIO ABABAT
3050 MOSS LANDING BLVD
OXNARD, CA 93036-5326

DIONISIO CORRAL
728 FOREST PARK BLVD APT 218
OXNARD, CA 93036-5429

DIONISIO SAHAGUN
1601 MONTEVINA CIR APT 400
OXNARD, CA 93030-687

DIONNE MYERS
768 SKEEL DR
CAMARILLO, CA 93010-2966

DIONNE SMIGIEL
738 CAMINO DURANGO
THOUSAND OAKS, CA 91360-2591

DIPTI DESAI
1587 SWIFT AVE
VENTURA, CA 93003-6104

DIRK DOWNING
461 STAUNTON ST
CAMARILLO, CA 93010-6556

DIRK NAGORSEN
65 BROOKSIDE PL
NEWBURY PARK, CA 91320-4158

DITTE WAGER
227 NELLORA ST
CAMARILLO, CA 93010-6605

DIVAS KHADKA
659 WALCOTT AVE
VENTURA, CA 93003-420

DIVINA CARDENAS
790 TENNIS CLUB LN
THOUSAND OAKS, CA 91360-4213

DIVINE DORIA
1558 BITTERN CT
VENTURA, CA 93003-6231

DIVINIA FERIA
2096 ENTRADA DR
OXNARD, CA 93036-8208

DIXIE CARGILL
6434 SAN COMO LN
CAMARILLO, CA 93012-8145

DIXIE DICEGLIE
3124 LYNN CT
NEWBURY PARK, CA 91320-3029

DIXIE REDDEN
86 ENCINAL PL
VENTURA, CA 93001-3316

DIXIE SCHLIEP
92 GAY DR
VENTURA, CA 93003-5333

DIXIE WILSON
3900 E MAIN ST SPC 45
VENTURA, CA 93003-319

DIXON TROYER
460 ARBOR LANE CT APT 207
THOUSAND OAKS, CA 91360-7204

DJAMAL KORD
243 FARLAND DR
NEWBURY PARK, CA 91320-3923

DMITRIY LABUNSKIY
449 SIMON WAY
OXNARD, CA 93036-1344

DMITRY IVANOV
267 GREEN MOOR PL
THOUSAND OAKS, CA 91361-1160

DMITRY KOGAN
1710 W HILLCREST DR APT 79
NEWBURY PARK, CA 91320-2309

DMITRY VEKSLER
2136 LOS FELIZ DR
THOUSAND OAKS, CA 91362-3038

DMITRY ZAYTSEV
570 KENWOOD ST
NEWBURY PARK, CA 91320-4113

DMYTRO BYTSENKO
780 TENNIS CLUB LN
THOUSAND OAKS, CA 91360-4213

DNECE CARBONE
348 CHESTNUT HILL CT APT 13
THOUSAND OAKS, CA 91360-3822

DOC MORSE
1248 HEMLOCK LN
VENTURA, CA 93001-3103

DODDS ALEXANDER
806 COMBES AVE
THOUSAND OAKS, CA 91360-5424

DODI EMERSON
1215 ANCHORS WAY DR SPC 47
VENTURA, CA 93001-6281

DODIE CARR
33 COPLAND CIR
VENTURA, CA 93003-5218

DODY BLANKENBURG
125 S EMMA AVE
VENTURA, CA 93003-3210

DOHA GHOR
3371 N OXNARD BLVD
OXNARD, CA 93036-5441

DOHREN KUETT
1695 AMARELLE ST
NEWBURY PARK, CA 91320-5983

DOLLIRAE GRAY
286 BROOK RD
NEWBURY PARK, CA 91320-4604

DOLLY LING
6035 IRENA AVE
CAMARILLO, CA 93012-8128

DOLLY NGUYEN
887 SAINT CHARLES DR APT 5
THOUSAND OAKS, CA 91360-4026

DOLLY RICHARDS
3002 BAYSHORE AVE
VENTURA, CA 93001-4125

DOLORES ANAYA
2300 ISABELLA ST
OXNARD, CA 93036-2675

DOLORES AREVALO
526 HOLLY AVE
OXNARD, CA 93036-1905

DOLORES CABALLERO
321 W CENTER ST
VENTURA, CA 93001-1876

DOLORES CARINO
926 PASEO ORTEGA
OXNARD, CA 93030-8098

DOLORES CASTELLANO
3256 LONDON LN
OXNARD, CA 93036-5351

DOLORES ESTRADA
1538 TIERRA BUENA CT
CAMARILLO, CA 93010-7509

DOLORES FEDON
18111 VILLAGE 18
CAMARILLO, CA 93012-7407

DOLORES FRIAS
2326 ANTLER AVE
VENTURA, CA 93003-7036

DOLORES GARCIA
181 W COLLINS ST APT 146
OXNARD, CA 93036-1657

DOLORES HARMON
540 CANYON VISTA DR
NEWBURY PARK, CA 91320-2726

DOLORES HOLGUIN
566 HOUSTON DR
THOUSAND OAKS, CA 91360-5943

DOLORES IBARRA
174 W PROSPECT ST
VENTURA, CA 93001-1844

DOLORES JAUREGUI
951 WARWICK AVE APT J2
THOUSAND OAKS, CA 91360-3632

DOLORES JUAREZ
620 CALIENTE WAY
OXNARD, CA 93036-8252

DOLORES LAKE
3932 DEAN DR
VENTURA, CA 93003-3735

DOLORES LOPEZ
4848 COLONY DR
CAMARILLO, CA 93012-5206

DOLORES MAMARIL
440 ALISO PL
OXNARD, CA 93036-8235

DOLORES MARIA
2444 ALVARADO ST APT P6
OXNARD, CA 93036-1740

DOLORES MARTINEZ
158 HOLLY DR
CAMARILLO, CA 93010-7920

DOLORES MENAGH
324 CHESTNUT HILL CT APT 31
THOUSAND OAKS, CA 91360-3833

DOLORES MIRAMONTES
1516 SNOW AVE
OXNARD, CA 93030-6192

DOLORES MURPHY
701 HILLCREST DR
CAMARILLO, CA 93012-5221

DOLORES OROZCO
2720 WAGON WHEEL RD APT 316
OXNARD, CA 93036-2191

DOLORES PADILLA
2543 HARBOR BLVD APT 1
VENTURA, CA 93001-3939

DOLORES PULIDO
3162 ARMADA DR
VENTURA, CA 93003-4810

DOLORES RAMIREZ
287 E COLLINS ST
OXNARD, CA 93036-1678

DOLORES SANDOVAL
2230 ISABELLA ST
OXNARD, CA 93036-2622

DOLORES SHERWOOD
1215 ANCHORS WAY DR SPC 240
VENTURA, CA 93001-5225

DOLORES SPRATT
1690 TANAGER ST APT 303
VENTURA, CA 93003-295

DOLORES THOMAS
135 ENSENADA AVE
NEWBURY PARK, CA 91320-3628

DOLORES TURGEON
559 DORENA DR
NEWBURY PARK, CA 91320-3018

DOLORES VEGA
1733 IDA ST
CAMARILLO, CA 93010-7833

DOLORES VELASQUEZ
890 SEAMIST PL APT 104
VENTURA, CA 93003-472

DOLORES VICERA
1398 E HILLCREST DR APT 205
THOUSAND OAKS, CA 91362-2506

DOLORES WEINGLICK
249 GREEN HEATH PL
THOUSAND OAKS, CA 91361-1114

DOLORES WELLS
3112 VILLAGE 3
CAMARILLO, CA 93012-6908

DOLORES WOODS
1897 POLI ST
VENTURA, CA 93001-2362

DOLORES YARBROUGH
170 MARKER AVE
CAMARILLO, CA 93010-7722

DOLORES YZAGUIRRE
1975 BLUEJAY AVE
VENTURA, CA 93003-7101

DOLORES ZIMMERMANN
2246 ADRIAN ST
NEWBURY PARK, CA 91320-3304

DOM COEN
3785 ALMOND DR
OXNARD, CA 93036-8801

DOMENIC AGUILAR
252 SPRING OAK RD UNIT 2416
CAMARILLO, CA 93010-7515

DOMENIC COSTA
883 TEAKWOOD CT
NEWBURY PARK, CA 91320-4062

DOMENIC TOMASO
3858 HEDGE LN
CAMARILLO, CA 93012-7754

DOMENICA SMITH
73 COPLAND CIR
VENTURA, CA 93003-5217

DOMINADOR GONZALES
150 N VENTURA AVE
VENTURA, CA 93001-2639

DOMINGA TORIO
732 FOREST PARK BLVD APT 207
OXNARD, CA 93036-5434

DOMINGO CALIXTRO
680 RIVERSIDE ST APT A
VENTURA, CA 93001-6828

DOMINGO SIFUENTES
631 FOREST PARK BLVD
OXNARD, CA 93036-5312

DOMINI CHESLEY
279 STONEGATE RD
CAMARILLO, CA 93010-7573

DOMINIC AMBROSIO
315 BUCKNELL AVE
VENTURA, CA 93003-3923

DOMINIC BALLI
2269 GORMAN ST
CAMARILLO, CA 93010-4624

DOMINIC BERGER
1503 SILVER SHADOW DR
NEWBURY PARK, CA 91320-3525

DOMINIC BROCATO
2525 APPLE LN
OXNARD, CA 93036-1562

DOMINIC CABALLERO
510 HOUSTON DR
THOUSAND OAKS, CA 91360-5943

DOMINIC D AMICO
945 W MARCELLO AVE
NEWBURY PARK, CA 91320-3641

DOMINIC DEPALMA
189 STADIUM AVE
VENTURA, CA 93003-3837

DOMINIC GARCIA
108 E CENTER ST
VENTURA, CA 93001-1921

DOMINIC HAMMELL
917 PASEO CAMARILLO APT 728
CAMARILLO, CA 93010-809

DOMINIC LUCERO
877 LINDAWOOD ST
NEWBURY PARK, CA 91320-3633

DOMINIC MARSHALL
409 VIEJO DR
CAMARILLO, CA 93010-6260

DOMINIC MUCCIACITO
35 W THOMPSON BLVD UNIT 302
VENTURA, CA 93001-2555

DOMINIC NANEY
2832 SHERWIN AVE
VENTURA, CA 93003-7221

DOMINIC SALAPARE
400 PASEO CAMARILLO APT 114
CAMARILLO, CA 93010-5999

DOMINIC TESTA
6983 CROWLEY AVE
VENTURA, CA 93003-7111

DOMINIC ZINGALE
1378 E HILLCREST DR APT 431
THOUSAND OAKS, CA 91362-2524

DOMINICK LOMBARDO
3217 JESSICA ST
NEWBURY PARK, CA 91320-4402

DOMINICK VOLPE
6824 SWAN ST
VENTURA, CA 93003-7142

DOMINIK PATILLOAVALOS
570 WINCHESTER DR UNIT 111
OXNARD, CA 93036-1035

DOMINIK SCHARDING
1337 RAMONA DR
NEWBURY PARK, CA 91320-3557

DOMINIQUE BORUNDA
612 S SEAWARD AVE
VENTURA, CA 93003-4523

DOMINIQUE BROUSSARD
2720 WAGON WHEEL RD APT 404
OXNARD, CA 93036-2198

DOMINIQUE CHEN
2489 WOODPECKER AVE
VENTURA, CA 93003-7137

DOMINIQUE GARRISON
1300 SARATOGA AVE UNIT 2007
VENTURA, CA 93003-6420

DOMINIQUE GUTIERREZ
4740 COLONY DR
CAMARILLO, CA 93012-5204

DOMINIQUE MARTINEZ
35 W THOMPSON BLVD UNIT 201
VENTURA, CA 93001-2555

DOMINIQUE POWELL
356 HADLEY DR
VENTURA, CA 93003-5206

DOMINIQUE RANO
742 FOREST PARK BLVD APT 316
OXNARD, CA 93036-5414

DOMINIQUE WARZON
830 VIA MARQUESA
CAMARILLO, CA 93012-925

DOMINIQUE YORO
2640 WAGON WHEEL RD APT 603
OXNARD, CA 93036-2165

DOMINIQUE ZARATE
540 E SANTA CLARA ST APT 104
VENTURA, CA 93001-401

DOMONIQUE GATSON
609 W VINEYARD AVE APT 727
OXNARD, CA 93036-1935

DON BEAUBIEN
200 S GLENN DR APT 140
CAMARILLO, CA 93010-7945

DON BLACKBURN
104 MONICA CIR
NEWBURY PARK, CA 91320-4337

DON BOGER
7022 PASEO ENCANTADA
CAMARILLO, CA 93012-9435

DON BOWERS
2167 PIERPONT BLVD
VENTURA, CA 93001-3860

DON BRABBIN
3673 ALMOND DR
OXNARD, CA 93036-8819

DON BRADLEY
1215 ANCHORS WAY DR SPC 147
VENTURA, CA 93001-284

DON DAY
3003 HARBOR BLVD
VENTURA, CA 93001-4203

DON FAVIA
1625 CHARTERWOOD CT
THOUSAND OAKS, CA 91362-2780

DON FERNANDEZ
1025 PINATA DR
OXNARD, CA 93030-5458

DON FRAZEUR
2914 SEAHORSE AVE
VENTURA, CA 93001-4250

DON GURGANUS
3700 DEAN DR UNIT 807
VENTURA, CA 93003-3333

DON HENNIGER
2715 ENCANTO AVE
VENTURA, CA 93003-4605

DON JOHNS
1108 BRYCE WAY
VENTURA, CA 93003-5937

DON LATTIMER
2772 E PONDEROSA DR APT 279
CAMARILLO, CA 93010-4876

DON LIU
5217 GONZAGA ST
VENTURA, CA 93003-3941

DON LONG
25 TAHQUITZ DR
CAMARILLO, CA 93012-5115

DON MAYS
650 HOLLY AVE
OXNARD, CA 93036-1932

DON MCDOUGALL
20109 VILLAGE 20
CAMARILLO, CA 93012-7505

DON OREAR
3205 E OCEAN AVE
VENTURA, CA 93003-3311

DON PHILLIPSON
1132 PAN CT
NEWBURY PARK, CA 91320-3578

DON ROARK
240 FARLAND DR
NEWBURY PARK, CA 91320-3923

DON SHEESLEY
5 CINDY AVE
NEWBURY PARK, CA 91320-3851

DON SHORTS
1528 E THOMPSON BLVD
VENTURA, CA 93001-3331

DON SNOWDEN
222 S SANTA CRUZ ST
VENTURA, CA 93001-3551

DON SPENCE
2643 HARBOR BLVD
VENTURA, CA 93001-4118

DON TREADWAY
3158 CENTRAL AVE
VENTURA, CA 93003-3203

DON TUMBOCON
1913 CORTO TRL
OXNARD, CA 93036-8240

DON VANDERWILT
181 EL PAJARO
NEWBURY PARK, CA 91320-1006

DON WOLFE
597 DURANGO CT
CAMARILLO, CA 93010-6027

DONA MAIDEN
2190 FARNWORTH ST
CAMARILLO, CA 93010-3310

DONA PUGH
17114 VILLAGE 17
CAMARILLO, CA 93012-7428

DONA STANDEL
3492 CARY CT
NEWBURY PARK, CA 91320-2001

DONA TAHERIZADEGAN
618 GLEN OAKS RD
THOUSAND OAKS, CA 91360-5932

DONALD ACTON
350 PASEO DE PLAYA UNIT 210
VENTURA, CA 93001-2753

DONALD ADAMS
6959 SWAN ST
VENTURA, CA 93003-7143

DONALD AYALA
391 HARVARD ST
OXNARD, CA 93036-2478

DONALD BAKER
874 CALLE PORTILLA
CAMARILLO, CA 93010-9204

DONALD BARBER
2724 E PONDEROSA DR APT 91
CAMARILLO, CA 93010-4874

DONALD BELL
656 CAMINO TIERRA SANTA APT 101
CAMARILLO, CA 93010-7891

DONALD BENEDICT
2207 GRAND AVE
VENTURA, CA 93003-6667

DONALD BERRY
6600 TELEPHONE RD APT 105
VENTURA, CA 93003-860

DONALD BIRKIMER
1291 SEYBOLT AVE
CAMARILLO, CA 93010-2938

DONALD BRAUNSTEINER
3700 DEAN DR UNIT 1505
VENTURA, CA 93003-3340

DONALD BREWER
1538 TERN CT
VENTURA, CA 93003-6279

DONALD BROOKS
62 MARGARITA AVE
CAMARILLO, CA 93012-9432

DONALD BROOKS
355 RIVERPARK BLVD APT 205
OXNARD, CA 93036-7636

DONALD BROWNE
206 RUBIO AVE
CAMARILLO, CA 93010-7728

DONALD BUCK
263 HODENCAMP RD APT 5
THOUSAND OAKS, CA 91360-5605

DONALD BURCH
405 HODENCAMP RD APT 121
THOUSAND OAKS, CA 91360-5481

DONALD BURNS
1288 SEAFARER ST
VENTURA, CA 93001-4254

DONALD BUTLER
20145 VILLAGE 20
CAMARILLO, CA 93012-7505

DONALD CABRERA
1704 CALLE TURQUESA
NEWBURY PARK, CA 91320-2639

DONALD CAROLINE
494 N WENDY DR
NEWBURY PARK, CA 91320-2949

DONALD CHAMPLAIN
614 HOLLY AVE
OXNARD, CA 93036-1931

DONALD CHANDLER
5239 LAUREL PARK DR
CAMARILLO, CA 93012-5346

DONALD CHESNUTT
79 N LAUREL ST
VENTURA, CA 93001-3045

DONALD CHRISTENSEN
912 BELMONT AVE
CAMARILLO, CA 93010-4662

DONALD COCKRELL
175 SHAMROCK CT
NEWBURY PARK, CA 91320-3438

DONALD COTRELL
350 PASEO DE PLAYA UNIT 123
VENTURA, CA 93001-2752

DONALD COVARRUBIAS
1853 COLONIA PL
CAMARILLO, CA 93010-7811

DONALD COVINGTON
1162 CALLE LAS TRANCAS
THOUSAND OAKS, CA 91360-2341

DONALD COWGILL
726 CAPITAN ST
NEWBURY PARK, CA 91320-3666

DONALD CRASNICK
554 ROSARIO DR
THOUSAND OAKS, CA 91362-2237

DONALD CROWELL
534 VIA MARQUESA
CAMARILLO, CA 93012-946

DONALD CUADRA
2366 PIERPONT BLVD
VENTURA, CA 93001-3827

DONALD DANIEL
49 DEBUSSY LN
VENTURA, CA 93003-5323

DONALD DEARMOND
740 HACIENDA DR
CAMARILLO, CA 93012-5214

DONALD DOBSON
843 MILLER CT
VENTURA, CA 93003-5409

DONALD DUBICKI
224 GRANADA ST
CAMARILLO, CA 93010-7716

DONALD EBNER
41 SAINT CHARLES CT
NEWBURY PARK, CA 91320-3910

DONALD EDSON
1763 SKYRIDGE CT
NEWBURY PARK, CA 91320-4558

DONALD FARRENS
6500 TELEPHONE RD APT 201
VENTURA, CA 93003-8404

DONALD FIERING
72 CALETA DR
CAMARILLO, CA 93012-5106

DONALD FISCHER
253 GREENMEADOW DR
NEWBURY PARK, CA 91320-4152

DONALD FULLILOVE
133 CAMINO RUIZ APT 131
CAMARILLO, CA 93012-6756

DONALD GERKENSMEYER
708 PARRISH ST
VENTURA, CA 93003-394

DONALD GRAU
6234 IRENA AVE
CAMARILLO, CA 93012-8119

DONALD HAAS
2117 E OCEAN AVE
VENTURA, CA 93001-3641

DONALD HACKETT
920 WOODSTOCK LN
VENTURA, CA 93001-3840

DONALD HALL
36 LIVE OAK DR
VENTURA, CA 93001-3349

DONALD HALLOCK
1194 POLI ST
VENTURA, CA 93001-3106

DONALD HARRISON
1278 CHRISTINA CT
CAMARILLO, CA 93010-3018

DONALD HAYWARD
1930 S VICTORIA AVE
VENTURA, CA 93003-6644

DONALD HEATH
85 REDWOOD AVE
VENTURA, CA 93003-3618

DONALD HODSON
710 WOODLAWN DR
THOUSAND OAKS, CA 91360-2570

DONALD HOOVER
4667 ROSSINI LN APT 102
VENTURA, CA 93003-5290

DONALD HUMER
152 STANFORD AVE
OXNARD, CA 93036-2437

DONALD INGHRAM
355 HODENCAMP RD APT 128
THOUSAND OAKS, CA 91360-5650

DONALD JOHNSON
3785 SAN MARCOS CT
NEWBURY PARK, CA 91320-3723

DONALD KENNEDY
995 SEAMIST PL APT 106
VENTURA, CA 93003-487

DONALD KEOWN
2424 CRANBERRY DR
OXNARD, CA 93036-1531

DONALD KING
555 LAURIE LN APT A3
THOUSAND OAKS, CA 91360-5528

DONALD KISS
39 S LAUREL ST
VENTURA, CA 93001-3020

DONALD KOLIBAS
5695 CALLE SENCILLO
CAMARILLO, CA 93012-8613

DONALD KOOGLER
238 DINSMORE AVE
THOUSAND OAKS, CA 91362-3002

DONALD KROCK
24 LAS POSAS RD APT 113
CAMARILLO, CA 93010-2784

DONALD LAKE
3049 MARTHA DR
VENTURA, CA 93003-2934

DONALD LAQUE
1041 VISTA DEL MAR PL APT 105
VENTURA, CA 93001-3731

DONALD LAWSON
59 CALETA DR
CAMARILLO, CA 93012-5105

DONALD LEIDNER
137 CALLE VISTA
CAMARILLO, CA 93010-1711

DONALD LEUPOLD
666 KIRK AVE
VENTURA, CA 93003-5065

DONALD LEWIS
1303 CYPRESS POINT LN APT 203
VENTURA, CA 93003-7825

DONALD LOFTON
1110 BRYCE WAY
VENTURA, CA 93003-5937

DONALD LONG
560 CALLE LA RODA APT 230
CAMARILLO, CA 93010-2771

DONALD LUCHAU
2141 WANKEL WAY APT 370
OXNARD, CA 93036-3783

DONALD LYDIKSEN
711 CORSICANA DR
OXNARD, CA 93036-1409

DONALD LYNCH
2735 ACACIA ST
CAMARILLO, CA 93012-8021

DONALD MAC
399 MAIDSTONE LN
NEWBURY PARK, CA 91320-4164

DONALD MADDAS
936 WEBER CIR APT 201
VENTURA, CA 93003-8246

DONALD MAMULA
497 CALLE EL AVION UNIT B
CAMARILLO, CA 93010-2994

DONALD MARTIN
261 BRENTWOOD AVE
VENTURA, CA 93003-3725

DONALD MATTHEWS
242 RIVERDALE CT APT 820
CAMARILLO, CA 93012-6402

DONALD MCCLAIN
103 N ASHWOOD AVE APT 901
VENTURA, CA 93003-1847

DONALD MCGREEVY
350 PASEO DE PLAYA UNIT 214
VENTURA, CA 93001-2753

DONALD MCNEILL
642 N WENDY DR
NEWBURY PARK, CA 91320-3049

DONALD MEISNER
6251 BRISTOL RD
VENTURA, CA 93003-6741

DONALD MILLER
24 LAS POSAS RD APT 7
CAMARILLO, CA 93010-2781

DONALD MODARO
265 ORTEGA DR
NEWBURY PARK, CA 91320-3934

DONALD MOFFET
20196 VILLAGE 20
CAMARILLO, CA 93012-7531

DONALD MONGEON
744 CAYO GRANDE CT
NEWBURY PARK, CA 91320-1956

DONALD MORIN
821 DUVALL AVE
CAMARILLO, CA 93010-4537

DONALD MORRIS
267 SCARBOROUGH ST
THOUSAND OAKS, CA 91361-1341

DONALD NIBECKER
475 S SEAWARD AVE
VENTURA, CA 93003-4518

DONALD NICKSAY
7183 VILLAGE 7
CAMARILLO, CA 93012-6902

DONALD NORTON
111 W COLLINS ST APT 103
OXNARD, CA 93036-1648

DONALD PARKER
65 N DOS CAMINOS AVE
VENTURA, CA 93003-2924

DONALD PASCUAL
1503 GRAVES AVE APT 809
OXNARD, CA 93030-692

DONALD PENROD
2371 VENTURA BLVD SPC 83
OXNARD, CA 93036-7926

DONALD PERIN
401 W VINEYARD AVE APT 326
OXNARD, CA 93036-1953

DONALD POWELL
267 HOMER AVE
VENTURA, CA 93003-2947

DONALD PYLE
3353 HENRY DR
NEWBURY PARK, CA 91320-2916

DONALD RASK
190 BRAZIL ST APT 100
THOUSAND OAKS, CA 91360-5665

DONALD RENNECKER
2013 VINCA WAY
OXNARD, CA 93030-671

DONALD RIOS
4114 DEAN DR
VENTURA, CA 93003-3739

DONALD RODRIGUES
1000 WOODSTOCK LN
VENTURA, CA 93001-3838

DONALD ROUTZAHN
4700 AURORA DR SPC 64
VENTURA, CA 93003-8831

DONALD RYAN
405 HODENCAMP RD APT 214
THOUSAND OAKS, CA 91360-7300

DONALD SALES
1215 ANCHORS WAY DR SPC 295
VENTURA, CA 93001-5278

DONALD SCOTT
7022 HARMON DR
VENTURA, CA 93003-7150

DONALD SENECAL
1663 SPRINGHAVEN AVE
NEWBURY PARK, CA 91320-3453

DONALD SHORT
405 HODENCAMP RD APT 331
THOUSAND OAKS, CA 91360-7310

DONALD SMITH
106 MARGARITA AVE
CAMARILLO, CA 93012-9433

DONALD SMITH
50 W HARRISON AVE
VENTURA, CA 93001-1820

DONALD SNOBERGER
1404 HALESIA LN
OXNARD, CA 93030-6089

DONALD SOGIOKA
7217 MARMOTA ST
VENTURA, CA 93003-6844

DONALD SOMMERFIELD
175 S VENTURA AVE UNIT 202
VENTURA, CA 93001-2778

DONALD SWEET
144 VIA ROSAL
CAMARILLO, CA 93012-5031

DONALD THOMPSON
718 VISTA PALACIO
CAMARILLO, CA 93012-931

DONALD VANWAGNER
119 ANACAPA ST
VENTURA, CA 93001-3527

DONALD WADDELL
4388 CENTRAL AVE SPC 44
CAMARILLO, CA 93010-8520

DONALD WATERS
137 S PALM ST APT 711
VENTURA, CA 93001-2737

DONALD WHEELOCK
159 BEECH RD
NEWBURY PARK, CA 91320-4708

DONALD WILSON
6130 VILLAGE 6
CAMARILLO, CA 93012-6916

DONALD WILSON
907 PASEO CAMARILLO APT 844
CAMARILLO, CA 93010-736

DONALD YACOUBIAN
11105 VILLAGE 11
CAMARILLO, CA 93012-6904

DONALD YOST
3838 MOUND AVE
VENTURA, CA 93003-3122

DONALD YOUSEM
866 SAINT CHARLES DR APT 3
THOUSAND OAKS, CA 91360-4009

DONATA LIEBERSON
170 S GARDEN ST UNIT 103
VENTURA, CA 93001-2528

DONATO AGUILAR
596 AVENIDA DEL PLATINO
NEWBURY PARK, CA 91320-2514

DONAVAN BLACK
1464 ROBIN AVE
VENTURA, CA 93003-6135

DONAVEN DE ALEJANDRO
5274 TETON LN
VENTURA, CA 93003-6453

DONDU DELEON
890 CALLE PORTILLA
CAMARILLO, CA 93010-9204

DONETTE BEALL
118 S SANTA CRUZ ST
VENTURA, CA 93001-3553

DONG GARRETT
525 WINCHESTER DR
OXNARD, CA 93036-1464

DONG KIM
1765 CORONADO CT
CAMARILLO, CA 93010-6243

DONG STADELMANN
730 VIA MARQUESA
CAMARILLO, CA 93012-923

DONGWOOK KIM
3826 HEDGE LN
CAMARILLO, CA 93012-7754

DONISHA WHITE
237 ROSEWOOD ST
VENTURA, CA 93001-1669

DONITA HORN
1194 PAQUITA ST
CAMARILLO, CA 93012-8161

DONN FUDO
762 FOREST PARK BLVD APT 106
OXNARD, CA 93036-5380

DONN GERLACH
6448 CORTE TUNITAS
CAMARILLO, CA 93012-9418

DONN NIBBLETT
273 MONTE VISTA
NEWBURY PARK, CA 91320-1021

DONNA ADAMS
1278 E MAIN ST APT B
VENTURA, CA 93001-5113

DONNA ANTHONY
290 SEQUOIA CT APT 37
THOUSAND OAKS, CA 91360-3888

DONNA ASPURIA
761 FOREST PARK BLVD
OXNARD, CA 93036-5445

DONNA ATKINS
753 ARNEILL RD
CAMARILLO, CA 93010-4743

DONNA BAKER
553 N VENTURA AVE APT G
VENTURA, CA 93001-1926

DONNA BARRETT
2532 MEADOW TRL
OXNARD, CA 93036-1589

DONNA BELLMAN
737 PASEO CAMARILLO APT 35
CAMARILLO, CA 93010-846

DONNA BLOOM
1381 E SANTA CLARA ST APT 33
VENTURA, CA 93001-3222

DONNA BOECK
209 S CATALINA ST
VENTURA, CA 93001-3519

DONNA BOYER
16 N MADRID AVE
NEWBURY PARK, CA 91320-3315

DONNA BROWN
162 SAN CLEMENTE ST
VENTURA, CA 93001-3534

DONNA BURGER
6577 SAN COMO LN
CAMARILLO, CA 93012-8148

DONNA BURTON
368 SPRING OAK RD UNIT 1811
CAMARILLO, CA 93010-7535

DONNA CHANDLER
4700 AURORA DR SPC 102
VENTURA, CA 93003-8846

DONNA COFFEY
1920 DORRIT ST
NEWBURY PARK, CA 91320-3407

DONNA CORRALEJO
1357 ALESSANDRO DR
NEWBURY PARK, CA 91320-3516

DONNA CRAMER
346 SONORA DR
CAMARILLO, CA 93010-6030

DONNA CYR
786 BIRCHPARK CIR APT 103
THOUSAND OAKS, CA 91360-7214

DONNA DAVIDSON
254 SEQUOIA CT APT 32
THOUSAND OAKS, CA 91360-3817

DONNA DAVIES
401 FRANCES ST
VENTURA, CA 93003-4648

DONNA DEARBORN
271 GREEN LEA PL
THOUSAND OAKS, CA 91361-1102

DONNA DEGREGORIO
2651 WAGON WHEEL RD UNIT 249
OXNARD, CA 93036-1353

DONNA DEVORE
1301 VENTURA BLVD SPC 70
OXNARD, CA 93036-8370

DONNA DOBBIN
1577 GLENBROCK LN
NEWBURY PARK, CA 91320-1806

DONNA DOMAN
139 SANDRA CT
NEWBURY PARK, CA 91320-4306

DONNA DORMAN
470 FRANCES ST
VENTURA, CA 93003-4649

DONNA ESPINOZA
591 LANTANA ST APT 172
CAMARILLO, CA 93010-6162

DONNA FERNANDEZ
325 SALEM AVE
OXNARD, CA 93036-1321

DONNA FOLLERO
1125 ROSALINDA DR
OXNARD, CA 93030-5451

DONNA FOSTER
145 N KATHERINE DR
VENTURA, CA 93003-1508

DONNA FOULKS
2192 SUNRIDGE DR
VENTURA, CA 93003-6756

DONNA FRALICK
1441 CYPRESS POINT LN APT 204
VENTURA, CA 93003-7817

DONNA FRANCIS
2619 BAYSHORE AVE
VENTURA, CA 93001-4131

DONNA FRANCIS
2621 BAYSHORE AVE
VENTURA, CA 93001-4131

DONNA GARLAND
19 MARGARITA AVE
CAMARILLO, CA 93012-8113

DONNA GOMPERT
235 ASTA CT
NEWBURY PARK, CA 91320-4555

DONNA HALDANE
2768 E PONDEROSA DR APT 272
CAMARILLO, CA 93010-4888

DONNA HART
1232 BRYCE WAY
VENTURA, CA 93003-5943

DONNA HERNANDEZ
7073 WOLVERINE ST
VENTURA, CA 93003-7048

DONNA HOYLE
1520 BURNLEY ST
CAMARILLO, CA 93010-3048

DONNA JOCHIM
24 LAS POSAS RD APT 26
CAMARILLO, CA 93010-2782

DONNA JOHNSON
9124 VILLAGE 9
CAMARILLO, CA 93012-6900

DONNA JONES
576 E GAINSBOROUGH RD
THOUSAND OAKS, CA 91360-5339

DONNA JORDAN
351 HARTE AVE
VENTURA, CA 93003-4229

DONNA JUE
34 COLONIA PL
CAMARILLO, CA 93010-7819

DONNA KENNEDY
300 ROLLING OAKS DR APT 334
THOUSAND OAKS, CA 91361-1298

DONNA KENWORTHY
17232 VILLAGE 17
CAMARILLO, CA 93012-7404

DONNA KHACHERIAN
8120 VILLAGE 8
CAMARILLO, CA 93012-6928

DONNA KIMURA
332 MARJORI AVE
NEWBURY PARK, CA 91320-4024

DONNA KLINGENBERGER
146 GINA CT
NEWBURY PARK, CA 91320-3903

DONNA LEACH
7352 AIREDALE CT
VENTURA, CA 93003-7006

DONNA LEARY
4388 CENTRAL AVE SPC 102
CAMARILLO, CA 93010-8517

DONNA LEAVITT
148 CASTILIAN AVE
NEWBURY PARK, CA 91320-3617

DONNA LEE
4900 TELEGRAPH RD APT 70
VENTURA, CA 93003-8170

DONNA LEIGH
6316 GITANA AVE
CAMARILLO, CA 93012-8127

DONNA LEIPER
374 MANZANITA ST
CAMARILLO, CA 93012-6705

DONNA LITTLEJOHN
130 N GARDEN ST UNIT 2122
VENTURA, CA 93001-2557

DONNA LUCAS
1693 RAMONA DR
NEWBURY PARK, CA 91320-3462

DONNA MALAN
1216 E SANTA CLARA ST APT 2
VENTURA, CA 93001-3148

DONNA MARSHALL
1359 OAK TRAIL ST
NEWBURY PARK, CA 91320-5918

DONNA MCCOMBS
335 S EVERGREEN DR APT A
VENTURA, CA 93003-2759

DONNA MCCONNELL
709 CALLE PORTILLA
CAMARILLO, CA 93010-9207

DONNA MERRY
131 SAN MARINO AVE
VENTURA, CA 93003-3037

DONNA MEYER
17 DEBUSSY LN
VENTURA, CA 93003-5305

DONNA MILLER
24 TAHQUITZ CT
CAMARILLO, CA 93012-907

DONNA MIRANDA
6257 PASEO ENCANTADA
CAMARILLO, CA 93012-9439

DONNA MULLENNIX
6230 VILLAGE 6
CAMARILLO, CA 93012-6918

DONNA MYERS
323 RODGERS ST
VENTURA, CA 93003-5299

DONNA NETZLEY
235 N CONEJO SCHOOL RD
APT 306
THOUSAND OAKS, CA 91362-2683

DONNA NICHOLSON
76 S PACIFIC AVE
VENTURA, CA 93001-3455

DONNA O'CONNOR
1084 HENDRIX AVE
THOUSAND OAKS, CA 91360-3646

DONNA PALSA
1320 VILLAGE 1
CAMARILLO, CA 93012-6812

DONNA PARK
1259 SATURN ST
CAMARILLO, CA 93010-3519

DONNA PELTOMAKI
4982 THILLE ST
VENTURA, CA 93003-8232

DONNA PERSON
885 CALLE LA PRADA
CAMARILLO, CA 93010-2726

DONNA PETERSEN
1215 ANCHORS WAY DR SPC 186
VENTURA, CA 93001-6226

DONNA PHILLIPS
153 BRAMBLE CT
CAMARILLO, CA 93010-2624

DONNA PHILLIPS
4700 AURORA DR SPC 124
VENTURA, CA 93003-3886

DONNA PIAZZA
826 CYPRESS ST
NEWBURY PARK, CA 91320-4140

DONNA POLAN
3902 SHELDON DR APT 2
VENTURA, CA 93003-3149

DONNA PRATHER
278 S DOS CAMINOS AVE
VENTURA, CA 93003-4733

DONNA PUCKETT
1215 ANCHORS WAY DR SPC 225
VENTURA, CA 93001-6268

DONNA RAMI
792 LIVINGSTON AVE
VENTURA, CA 93003-414

DONNA REEVES
2121 ALMANOR ST
OXNARD, CA 93036-2669

DONNA RIEDEMAN
578 BENSON WAY
THOUSAND OAKS, CA 91360-5912

DONNA ROFF
239 ALISO ST
VENTURA, CA 93001-2101

DONNA RUSSELL
2104 DEXTER ST
CAMARILLO, CA 93010-4615

DONNA SANTO
2376 ADRIAN ST
NEWBURY PARK, CA 91320-3307

DONNA SANTO
441 LINCOLN DR
VENTURA, CA 93001-2319

DONNA SCHIMANSKI
2951 MOLLY CT
NEWBURY PARK, CA 91320-3133

DONNA SCHLEIFER
2854 MCCULLOCH ST
CAMARILLO, CA 93010-4827

DONNA SEARCY
4131 VILLAGE 4
CAMARILLO, CA 93012-6911

DONNA SLATER
3824 CALLE LINDA VISTA
NEWBURY PARK, CA 91320-1921

DONNA SOUZA
3574 NYELAND AVE
OXNARD, CA 93036-8823

DONNA STAVE
1119 VILLAGE 1
CAMARILLO, CA 93012-6807

DONNA STONE
855 TUPELO WOOD CT
NEWBURY PARK, CA 91320-3649

DONNA STROLLO
839 PASEO CAMARILLO APT 411
CAMARILLO, CA 93010-705

DONNA TARDIVE
560 BELLA DR
NEWBURY PARK, CA 91320-3001

DONNA URSPRINGER
4942 PASEO MONTELENA
CAMARILLO, CA 93012-5263

DONNA VILLEGAS
4050 MADISON ST
VENTURA, CA 93003-3632

DONNA WAITE
92 MAEGAN PL APT 1
THOUSAND OAKS, CA 91362-2784

DONNA WALKER
2724 E PONDEROSA DR APT 86
CAMARILLO, CA 93010-4874

DONNA WEGEMER
17143 VILLAGE 17
CAMARILLO, CA 93012-7401

DONNA WHISTLER
6232 PASEO ENCANTADA
CAMARILLO, CA 93012-9422

DONNA WORTH
96 N DUNNING ST
VENTURA, CA 93003-3004

DONNA YANKAY
1449 CYPRESS POINT LN APT 206
VENTURA, CA 93003-7818

DONNA YERED
390 WESTPARK CT APT 105
CAMARILLO, CA 93012-7806

DONNA YORK
870 PASEO SERENATA
CAMARILLO, CA 93012-8192

DONNALD LACKERSHIRE
3019 TELEGRAPH RD
VENTURA, CA 93003-3222

DONNALYN COMBEST
250 ELM RD
NEWBURY PARK, CA 91320-4712

DONNEL GRAY
718 EMPIRE AVE
VENTURA, CA 93003-5050

DONNELL THOMAS
19227 VILLAGE 19
CAMARILLO, CA 93012-7503

DONNET MONTANEZ
600 CEDAR ST APT 152
VENTURA, CA 93001-1950

DONNIE HUDSON
287 STAGE TRAIL RD
CAMARILLO, CA 93010-7572

DONNY AVILA
156 BARCELONA ST
CAMARILLO, CA 93010-7702

DONNY REGNER
86 DELOZ DR
CAMARILLO, CA 93012-7310

DONNY YORKE
1282 PALMER AVE
CAMARILLO, CA 93010-3343

DONOVAN CAMPBELL
215 HILL RANCH DR
THOUSAND OAKS, CA 91362-2782

DONOVAN MEDINA
2030 ALMANOR ST
OXNARD, CA 93036-2667

DONOVAN NEBREKLIEVSKI
320 FERRO DR
VENTURA, CA 93001-2668

DONOVAN NIESEN
2314 NORTHSTAR WAY
OXNARD, CA 93036-6264

DONOVAN PEERY
2084 POLI ST
VENTURA, CA 93001-2359

DONTE LINCOLN
1612 E OCEAN AVE
VENTURA, CA 93001-3304

DONTREAL BACON
1730 MONTEVINA CIR APT 703
OXNARD, CA 93030-691

DONYA HOLMES
750 MOBIL AVE APT 78
CAMARILLO, CA 93010-4660

DOR SICKELS
367 E THOUSAND OAKS BLVD APT 303
THOUSAND OAKS, CA 91360-8259

DORA ACEVEDO
282 VANDERBILT DR
OXNARD, CA 93036-2408

DORA ACOSTA
2623 VISTA LOOP
OXNARD, CA 93036-6206

DORA ALEJO
131 S GLENN DR
CAMARILLO, CA 93010-7939

DORA CASEY
80 COPLAND CIR
VENTURA, CA 93003-5217

DORA COSBY
216 E KELLY RD
NEWBURY PARK, CA 91320-3413

DORA DEFAZIO
443 OCCIDENTAL DR APT 22
OXNARD, CA 93036-2442

DORA GAXIOLA
2400 PICKWICK DR APT 110
CAMARILLO, CA 93010-6548

DORA HERNANDEZ
1551 JUSTICIA LN
OXNARD, CA 93030-6091

DORA HERRERA
416 GREEN RIVER ST
OXNARD, CA 93036-5316

DORA LLAMAS
293 W PARK ROW AVE APT 8
VENTURA, CA 93001-1817

DORA MADRIGAL
2452 ADRIAN ST
NEWBURY PARK, CA 91320-3342

DORA MAGANA
4700 AURORA DR SPC 14
VENTURA, CA 93003-8805

DORA OROSCO
236 NELLORA ST
CAMARILLO, CA 93010-6606

DORA PERINO
324 CHESTNUT HILL CT APT 12
THOUSAND OAKS, CA 91360-3809

DORA PRIHAR
3322 DUSK DR
CAMARILLO, CA 93012-7845

DORA RAMIREZ
621 CARNATION PL
OXNARD, CA 93036-9044

DORA SEMINARIO
3 GREENMEADOW DR
NEWBURY PARK, CA 91320-4179

DORA SINGH
3108 LONDON LN
OXNARD, CA 93036-5350

DORA VILLANUEVA
617 LAS POSAS RD APT 203
CAMARILLO, CA 93010-5727

DOREEN BOUFFARD
6028 VIA MONTANEZ
CAMARILLO, CA 93012-9400

DOREEN CHIFOS
2513 PHEASANT HILL RD
CAMARILLO, CA 93010-6513

DOREEN COHEN
700 N WENDY DR APT 19
NEWBURY PARK, CA 91320-3052

DOREEN DITTMAR
369 PASEO DE PLAYA APT 204
VENTURA, CA 93001-2748

DOREEN SIMMONS
750 VALLE LINDO DR
CAMARILLO, CA 93010-2953

DOREEN SMITH
168 CATHY DR
NEWBURY PARK, CA 91320-3102

DOREEN STILLINGS
2390 PLEASANT WAY UNIT P
THOUSAND OAKS, CA 91362-3265

DOREEN TRACHY
12 ROBERTSON WAY
NEWBURY PARK, CA 91320-3939

DOREEN TRACHY
418 E WILBUR RD APT 103
THOUSAND OAKS, CA 91360-5452

DOREN HOHL
2800 WAGON WHEEL RD UNIT 302
OXNARD, CA 93036-1454

DORENE ADAMS
1163 MOBIL AVE
CAMARILLO, CA 93010-4631

DORENE PORTER
750 CLYDE RIVER RD UNIT 312
OXNARD, CA 93036-5583

DORENE REED
3041 MOSS LANDING BLVD
OXNARD, CA 93036-5326

DORESSA RANGEL
1150 VENTURA BLVD SPC 2
CAMARILLO, CA 93010-7602

DORETTA VANPARYS
4700 AURORA DR SPC 58
VENTURA, CA 93003-8829

DORI BELLER
1632 PARAKEET CT
VENTURA, CA 93003-6238

DORI HAGERMAN
97 S EVERGREEN DR
VENTURA, CA 93003-2634

DORI KENWORTHY
338 RODGERS ST
VENTURA, CA 93003-5207

DORI SAMPSON
563 IRVING DR
THOUSAND OAKS, CA 91360-6036

DORIAN CORREA
2110 ZOCOLO ST APT 120
OXNARD, CA 93036-3764

DORIAN WILCOX
203 CAMINO TOLUCA
CAMARILLO, CA 93010-2673

DORIE JORDAN
555 ROSEWOOD AVE APT 710
CAMARILLO, CA 93010-5922

DORIND GOETTING
445 S JOANNE AVE
VENTURA, CA 93003-4727

DORINE SITKA
748 BISCAYNE AVE
CAMARILLO, CA 93010-4513

DORIS BATI
1042 RESPLANDOR WAY
OXNARD, CA 93030-433

DORIS BLEITZ
2823 MICHAEL DR
NEWBURY PARK, CA 91320-3256

DORIS BURNS
511 WALNUT DR
OXNARD, CA 93036-1430

DORIS CASSIDY
1330 VILLAGE 1
CAMARILLO, CA 93012-6812

DORIS CLARK
137 S PALM ST APT 702
VENTURA, CA 93001-2737

DORIS GARRISON
3114 LISBON LN
OXNARD, CA 93036-5347

DORIS GRAHAM
5082 SHENANDOAH ST
VENTURA, CA 93003-5969

DORIS HORTON
1185 BELLEZA ST
CAMARILLO, CA 93012-8167

DORIS JONES
117 STANFORD AVE
OXNARD, CA 93036-2420

DORIS JUNG
268 SCARBOROUGH ST
THOUSAND OAKS, CA 91361-1340

DORIS KLEEMANN
1387 MOUNTAIN VIEW DR
NEWBURY PARK, CA 91320-4659

DORIS LEON
1222 MONTE SERENO DR
THOUSAND OAKS, CA 91360-2409

DORIS LOGAN
540 E SANTA CLARA ST APT 304
VENTURA, CA 93001-403

DORIS LOGAN
950 SEAMIST PL APT 205
VENTURA, CA 93003-479

DORIS MADDENS
675 PASEO ESMERALDA
NEWBURY PARK, CA 91320-2551

DORIS MARTINEZ
595 PASEO ESMERALDA
NEWBURY PARK, CA 91320-2534

DORIS MARTINEZ
624 AVENIDA DEL PLATINO
NEWBURY PARK, CA 91320-2514

DORIS NEIL
1575 ROYCE CT
CAMARILLO, CA 93010-3150

DORIS PAS
826 CALIENTE LN
VENTURA, CA 93001-2074

DORIS PETERSON
6537 HUMMINGBIRD ST
VENTURA, CA 93003-6908

DORIS SEELEY
530 CEDAR ST APT 110
VENTURA, CA 93001-1958

DORIS SOSA
1917 LOS FELIZ DR APT 136
THOUSAND OAKS, CA 91362-5519

DORIS TAPP
20193 VILLAGE 20
CAMARILLO, CA 93012-7505

DORIS WARREN
637 CITATION WAY
NEWBURY PARK, CA 91320-2706

DORIS WELLING
877 RANCHO RD
THOUSAND OAKS, CA 91362-2633

DORIS WILBER
4388 CENTRAL AVE SPC 63
CAMARILLO, CA 93010-8511

DORIS ZAK
111 GREENMEADOW DR
NEWBURY PARK, CA 91320-4181

DORMACET HERRERA
1148 VAQUERO CIR
OXNARD, CA 93030-6174

DORMAN FOLLOWWILL
1092 MOUNTAIN OAK PL
NEWBURY PARK, CA 91320-3569

DORMAN MCGEE
5362 HEATHER ST
CAMARILLO, CA 93012-7314

DOROTHEA DEMOSS
1301 VENTURA BLVD SPC 52
OXNARD, CA 93036-8353

DOROTHEA LUKMAN
1060 HENDRIX AVE
THOUSAND OAKS, CA 91360-3646

DOROTHEA SILBERT
290 SEQUOIA CT APT 24
THOUSAND OAKS, CA 91360-3887

DOROTHY ANDERSON
6523 HUMMINGBIRD ST
VENTURA, CA 93003-6908

DOROTHY AVERY
66 S VENTURA AVE APT 209
VENTURA, CA 93001-2739

DOROTHY BALLESTERO
1383 RANCHO LN
THOUSAND OAKS, CA 91362-2557

DOROTHY BANUELOS
6300 CORTE LUCINDA
CAMARILLO, CA 93012-8197

DOROTHY BLUM
3225 VILLAGE 3
CAMARILLO, CA 93012-6909

DOROTHY BOTHWELL
871 E THOMPSON BLVD
VENTURA, CA 93001-2917

DOROTHY CARTER
140 BRAZIL ST APT A312
THOUSAND OAKS, CA 91360-5675

DOROTHY CASS
6592 LADA AVE
CAMARILLO, CA 93012-8138

DOROTHY CLEMEN
949 CAMINO DOS RIOS
THOUSAND OAKS, CA 91360-2360

DOROTHY COWEN
2416 ADRIAN ST
NEWBURY PARK, CA 91320-3342

DOROTHY DAVIS
53 MARGARITA AVE
CAMARILLO, CA 93012-8113

DOROTHY DENT
216 EAGLEVIEW PL
NEWBURY PARK, CA 91320-3250

DOROTHY DOERFLER
1075 CAMINO FLORES
THOUSAND OAKS, CA 91360-2370

DOROTHY DOTY
36 LA ENCINA
NEWBURY PARK, CA 91320-1010

DOROTHY DRILICH
1334 ALESSANDRO DR
NEWBURY PARK, CA 91320-3513

DOROTHY DURAND
1215 ANCHORS WAY DR SPC 56
VENTURA, CA 93001-5292

DOROTHY ERNEST
104 S DUNNING ST
VENTURA, CA 93003-3304

DOROTHY FOULKS
580 HOLLY AVE
OXNARD, CA 93036-1929

DOROTHY GIBSON
201 LOUISIANA PL
OXNARD, CA 93036-1210

DOROTHY GILLESPIE
65 SAINT JOHN CT
NEWBURY PARK, CA 91320-3912

DOROTHY GRAY
765 COUNTY SQUARE DR UNIT 22
VENTURA, CA 93003-9053

DOROTHY GUINTU
13 NADINE CT
NEWBURY PARK, CA 91320-4411

DOROTHY HANCHEY
5029 LADERA VISTA DR
CAMARILLO, CA 93012-5334

DOROTHY HERRICK
5215 TETON LN
VENTURA, CA 93003-6477

DOROTHY HORN
6600 TELEPHONE RD APT 307
VENTURA, CA 93003-5587

DOROTHY ICRAWFORD
1226 E MAIN ST
VENTURA, CA 93001-3104

DOROTHY INTLEKOFER
294 EL CIELO
NEWBURY PARK, CA 91320-1003

DOROTHY JOHNSON
356 CORSICANA DR
OXNARD, CA 93036-1306

DOROTHY JOHNSON
536 HOLLYBURNE LN
THOUSAND OAKS, CA 91360-2532

DOROTHY JONES
1355 UTIL CIR
OXNARD, CA 93030-6189

DOROTHY JORGENS
202 VISTA CONEJO
NEWBURY PARK, CA 91320-1032

DOROTHY JULY
1286 ROWLAND AVE
CAMARILLO, CA 93010-3248

DOROTHY KAUTZ
191 ENSENADA AVE
NEWBURY PARK, CA 91320-3628

DOROTHY KELSO
663 GERANIUM PL
OXNARD, CA 93036-2332

DOROTHY KENNEDY
557 HILLCREST DR
CAMARILLO, CA 93012-5217

DOROTHY LAFFERTY
2503 BAYSHORE AVE
VENTURA, CA 93001-3913

DOROTHY LERAL
1639 COPA DE ORO CT
THOUSAND OAKS, CA 91362-2711

DOROTHY MEAD
200 WINDROSE CT
NEWBURY PARK, CA 91320-3573

DOROTHY MENDOZA
494 YORBA LINDA PL
CAMARILLO, CA 93012-5261

DOROTHY NUGENT
1110 NINA DR
OXNARD, CA 93030-5473

DOROTHY NUNNERY
2768 E PONDEROSA DR APT 259
CAMARILLO, CA 93010-4887

DOROTHY PATTERSON
7024 COTTONTAIL ST
VENTURA, CA 93003-7035

DOROTHY PAYNE
87 OCATILLO AVE
NEWBURY PARK, CA 91320-3331

DOROTHY PENNEY
4833 VIA CUPERTINO
CAMARILLO, CA 93012-5228

DOROTHY POWELL
282 LAFAYETTE DR
OXNARD, CA 93036-2421

DOROTHY QUIGG
445 S EVERGREEN DR
VENTURA, CA 93003-4507

DOROTHY RADOMSKI
946 FAIRCHILD AVE
CAMARILLO, CA 93010-4621

DOROTHY REICHERTS
6091 IRENA AVE
CAMARILLO, CA 93012-9425

DOROTHY REID
2994 BAYSHORE AVE
VENTURA, CA 93001-4126

DOROTHY RIGGS
1433 CYPRESS POINT LN APT 204
VENTURA, CA 93003-7814

DOROTHY ROSENFELD
6425 SAN COMO LN
CAMARILLO, CA 93012-8143

DOROTHY ROTH
1273 CENTENNIAL AVE
CAMARILLO, CA 93010-3508

DOROTHY ROTHENHOEFER
765 COUNTY SQUARE DR UNIT 20
VENTURA, CA 93003-9055

DOROTHY ROWINS
102 SAINT PAULS DR
VENTURA, CA 93003-3008

DOROTHY SMITH
1161 JOHNSON DR APT N
VENTURA, CA 93003-6258

DOROTHY SMITH
1447 MANDALAY CT
CAMARILLO, CA 93010-3224

DOROTHY SNYDER
16179 VILLAGE 16
CAMARILLO, CA 93012-7301

DOROTHY SWEATT
270 W VINEYARD AVE
OXNARD, CA 93036-2007

DOROTHY ULICS
2044 LOS FELIZ DR
THOUSAND OAKS, CA 91362-3018

DOROTHY VOTER
107 GAY DR
VENTURA, CA 93003-5339

DOROTHY WALLACE
47 TAHQUITZ CT
CAMARILLO, CA 93012-907

DOROTHY WEBSTER
24126 VILLAGE 24
CAMARILLO, CA 93012-7607

DOROTHY WESTBROOK
6360 WHIPPORWILL ST APT 3
VENTURA, CA 93003-6959

DOROTHY WILSON
362 HURST AVE
VENTURA, CA 93001-3419

DORRAINE ABBOTT
846 PALMER AVE
CAMARILLO, CA 93010-4634

DORRAINE GERLITZ
1215 ANCHORS WAY DR SPC 252
VENTURA, CA 93001-5236

DORRIE PERRIN
342 BENT TWIG AVE
CAMARILLO, CA 93012-5144

DORTHY BOSANKO
378 MURRAY AVE
CAMARILLO, CA 93010-6320

DORY RAYMOND
4290 STONETREE AVE
CAMARILLO, CA 93012-5139

DOSS CHACO
111 HOLLY DR APT 203
CAMARILLO, CA 93010-7977

DOUG CAMARILLO
1170 PITTSFIELD LN
VENTURA, CA 93001-3853

DOUG CANNON
3133 LISBON LN
OXNARD, CA 93036-5347

DOUG DAMBROGIO
1220 JOHNSON DR SPC 38
VENTURA, CA 93003-619

DOUG FLACK
3433 SAN PABLO ST
VENTURA, CA 93003-3020

DOUG HOFFMAN
116 MAEGAN PL APT 3
THOUSAND OAKS, CA 91362-2758

DOUG MATTSON
167 S KALORAMA ST APT 19
VENTURA, CA 93001-2951

DOUG MC AVOY
22 PALOMARES AVE
VENTURA, CA 93003-3134

DOUG MONTGOMERY
1675 AMARELLE ST
NEWBURY PARK, CA 91320-5972

DOUG PARIS
396 FORDHAM AVE
VENTURA, CA 93003-3939

DOUG RICCI
877 WARWICK AVE
THOUSAND OAKS, CA 91360-3613

DOUG ROBERTS
653 SEEGER AVE
VENTURA, CA 93003-430

DOUG ROMERO
7256 WALLABY ST
VENTURA, CA 93003-6860

DOUG SMITH
1978 MILBURN ST
CAMARILLO, CA 93010-6305

DOUG STEINER
151 MESA AVE
NEWBURY PARK, CA 91320-4527

DOUG VOLGENAU
893 SAINT CHARLES DR APT 11
THOUSAND OAKS, CA 91360-4035

DOUGLAS ALQUIST
2856 SHIRLEY DR
NEWBURY PARK, CA 91320-3067

DOUGLAS ANDREWS
394 WILL AVE
OXNARD, CA 93036-1349

DOUGLAS APPLE
1248 BOBWHITE CT
VENTURA, CA 93003-6158

DOUGLAS BERRY
44 DEBUSSY LN
VENTURA, CA 93003-5322

DOUGLAS BOREN
2361 PALOMAR AVE
VENTURA, CA 93001-2461

DOUGLAS BORING
3700 DEAN DR UNIT 1806
VENTURA, CA 93003-3396

DOUGLAS BORNSTEIN
3501 KINGS CANYON DR
OXNARD, CA 93036-5484

DOUGLAS BRIEN
7303 WALLABY ST
VENTURA, CA 93003-6859

DOUGLAS BROOKS
1300 SARATOGA AVE UNIT 501
VENTURA, CA 93003-6405

DOUGLAS BUCHANAN
967 SEASIDE CT
VENTURA, CA 93001-4221

DOUGLAS BURKE
2201 HILLCREST DR
VENTURA, CA 93001-2410

DOUGLAS BUSBY
4847 COLONY DR
CAMARILLO, CA 93012-5205

DOUGLAS CARDEN
209 DONEGAL AVE
NEWBURY PARK, CA 91320-3423

DOUGLAS CARVALHO
433 SAN VINCENTE CIR
NEWBURY PARK, CA 91320-2840

DOUGLAS CLEMENSEN
1149 CYPRESS POINT LN APT 101
VENTURA, CA 93003-6073

DOUGLAS COLLINS
1219 CAMBRIA CT
CAMARILLO, CA 93010-3504

DOUGLAS COON
1225 RAMONA DR
NEWBURY PARK, CA 91320-3535

DOUGLAS DARDEN
3842 CALLE MAZATLAN
NEWBURY PARK, CA 91320-1957

DOUGLAS DAVIS
1279 MOBIL AVE
CAMARILLO, CA 93010-3317

DOUGLAS DAVIS
72 ALISO LN
VENTURA, CA 93001-3215

DOUGLAS DAWSON
194 MIDBURY HILL RD
NEWBURY PARK, CA 91320-4733

DOUGLAS DAWSON
278 CHRISMAN AVE
VENTURA, CA 93001-3206

DOUGLAS DEVITT
331 MCKNIGHT RD
NEWBURY PARK, CA 91320-4729

DOUGLAS DODGE
991 GREEN LAWN AVE
CAMARILLO, CA 93010-2629

DOUGLAS EVANS
195 CHARRO AVE
NEWBURY PARK, CA 91320-3623

DOUGLAS FREEMAN
825 CALLE LA PRADA
CAMARILLO, CA 93010-2726

DOUGLAS FRIEND
533 S SEAWARD AVE
VENTURA, CA 93003-4520

DOUGLAS GIARDINE
1722 MARISOL DR
VENTURA, CA 93001-2308

DOUGLAS GOIK
1268 E META ST APT 4
VENTURA, CA 93001-3132

DOUGLAS GUERRERO
198 E KELLY RD
NEWBURY PARK, CA 91320-3411

DOUGLAS HALTER
1151 CHURCH ST
VENTURA, CA 93001-2148

DOUGLAS HAMLET
6355 CARDINAL ST
VENTURA, CA 93003-6515

DOUGLAS HEDIN
225 CATHY DR
NEWBURY PARK, CA 91320-3105

DOUGLAS HILL
466 YORBA LINDA PL
CAMARILLO, CA 93012-5261

DOUGLAS JOHNSON
1632 GLIDER CT
NEWBURY PARK, CA 91320-6500

DOUGLAS JOSLIN
29 OCATILLO AVE
NEWBURY PARK, CA 91320-3331

DOUGLAS JOURDAIN
3249 STRATHMORE DR
VENTURA, CA 93003-4800

DOUGLAS JUAREZ
951 WARWICK AVE APT G2
THOUSAND OAKS, CA 91360-3631

DOUGLAS KERN
1060 HINGHAM LN
VENTURA, CA 93001-3804

DOUGLAS KIBBLE
1918 COLONIA PL
CAMARILLO, CA 93010-7813

DOUGLAS KIDWELL
1584 SANTA BARBARA ST
VENTURA, CA 93001-3339

DOUGLAS LAI
1543 NADADOR PL
OXNARD, CA 93030-2563

DOUGLAS LEONCAVALLO
528 AVENIDA GAVIOTA
CAMARILLO, CA 93012-945

DOUGLAS LOOPER
132 PALM DR
CAMARILLO, CA 93010-7926

DOUGLAS LYON
2820 WAGON WHEEL RD
UNIT 301
OXNARD, CA 93036-1187

DOUGLAS MANGUM
154 S HEMLOCK ST APT 12
VENTURA, CA 93001-3144

DOUGLAS MCALLISTER
1666 SANTA YNEZ ST
VENTURA, CA 93001-3335

DOUGLAS MCCAFFERTY
94 GAY DR
VENTURA, CA 93003-5333

DOUGLAS MCDOWELL
291 RIVERDALE CT APT 120
CAMARILLO, CA 93012-7774

DOUGLAS MCGRUTER
309 COLBY CIR
VENTURA, CA 93003-3854

DOUGLAS MESSNER
790 BUENOS TIEMPOS DR
CAMARILLO, CA 93012-5316

DOUGLAS MILLAR
130 N GARDEN ST UNIT 1307
VENTURA, CA 93001-2556

DOUGLAS MILLER
6811 CROWLEY AVE
VENTURA, CA 93003-7109

DOUGLAS MONTGOMERY
1010 COVE ST
VENTURA, CA 93001-3908

DOUGLAS MORGAN
3055 ROIA LN
OXNARD, CA 93036-5336

DOUGLAS MOXLEY
641 BLUE OAK AVE
NEWBURY PARK, CA 91320-4004

DOUGLAS MUELDER
3073 SEAHORSE AVE
VENTURA, CA 93001-4248

DOUGLAS MUELLER
3250 N OXNARD BLVD
OXNARD, CA 93036-5363

DOUGLAS PARK
287 ERBES RD APT 1
THOUSAND OAKS, CA 91362-2734

DOUGLAS PATERSON
10 MARGARITA AVE
CAMARILLO, CA 93012-9430

DOUGLAS PEYTON
1212 BAYWOOD AVE
CAMARILLO, CA 93010-3007

DOUGLAS POSTHAUER
127 CAMINO RUIZ APT 124
CAMARILLO, CA 93012-6773

DOUGLAS POWELL
605 HARWOOD LN
THOUSAND OAKS, CA 91360-2531

DOUGLAS PUETZ
423 KIAWAH RIVER DR
OXNARD, CA 93036-5322

DOUGLAS RALPH
1567 LA VERADA CT
CAMARILLO, CA 93010-7501

DOUGLAS RASP
528 BLOOMFIELD PL
CAMARILLO, CA 93012-7861

DOUGLAS REES
103 CAMINO ALGARVE
CAMARILLO, CA 93012-5019

DOUGLAS REEVE
752 OWENS RIVER DR
OXNARD, CA 93036-5359

DOUGLAS RIFE
1468 SEVILLA ST
CAMARILLO, CA 93010-7732

DOUGLAS SAINT
1532 MARINERO PL
OXNARD, CA 93030-2567

DOUGLAS SINGLETON
59 SAINT JOHN CT
NEWBURY PARK, CA 91320-3912

DOUGLAS SMITH
6276 TURNSTONE ST
VENTURA, CA 93003-247

DOUGLAS STROCKBINE
467 CALLE EL VOLADOR UNIT B
CAMARILLO, CA 93010-3086

DOUGLAS STROCKBINE
573 ORANGE DR
OXNARD, CA 93036-1719

DOUGLAS STUART
2287 CHANNEL DR
VENTURA, CA 93001-3617

DOUGLAS STUART
296 ARTEMESIA AVE
VENTURA, CA 93001-2203

DOUGLAS TACKETT
303 VISTA CONEJO
NEWBURY PARK, CA 91320-1027

DOUGLAS TAPKING
267 GAZANIA CT
THOUSAND OAKS, CA 91362-2747

DOUGLAS TAYLOR
20205 VILLAGE 20
CAMARILLO, CA 93012-7507

DOUGLAS TYREL
185 CANYON RD
NEWBURY PARK, CA 91320-4607

DOUGLAS VAIL
3248 CHANNEL DR
VENTURA, CA 93003-4962

DOUGLAS WILLIAMS
1037 CAMINO FLORES
THOUSAND OAKS, CA 91360-2370

DOV LAVY
82 CALLE CATALUNA
CAMARILLO, CA 93012-9470

DOWNING WILLIAM
964 WEBER CIR APT 106
VENTURA, CA 93003-8240

DOY WILLIAMS
43 DEBUSSY LN
VENTURA, CA 93003-5322

DOYLE DOSTAL
38 ORTEGA DR
NEWBURY PARK, CA 91320-3931

DOYLE FANNIN
1321 ECHO ST
OXNARD, CA 93036-2504

DRAGANA CVETKOVIC
1041 VISTA DEL MAR PL APT 309
VENTURA, CA 93001-3780

DRAKE JAIN
2043 DUNNIGAN ST
CAMARILLO, CA 93010-3246

DRAKE JAIN
739 FESTIVO ST
OXNARD, CA 93030-7351

DRAKE XENNO
156 CINDY AVE
NEWBURY PARK, CA 91320-4421

DREANNE GUMASKAS
42 S SANTA CRUZ ST
VENTURA, CA 93001-3553

DREW DIGBY
1161 CYPRESS POINT LN APT 103
VENTURA, CA 93003-6074

DREW FIEDLER
1710 W HILLCREST DR APT 77
NEWBURY PARK, CA 91320-2373

DREW HINES
467 CORONADO ST
VENTURA, CA 93001-3612

DREW JOHNS
5971 PASEO ENCANTADA
CAMARILLO, CA 93012-9403

DREW KALIES
160 W HARRISON AVE
VENTURA, CA 93001-1822

DREW PITT
2210 WANKEL WAY APT 302
OXNARD, CA 93030-686

DRISCOLL BELL
3124 ENTRADA DR
VENTURA, CA 93003-4812

DRISCOLL HELMSTEDTER
7130 IMPALA DR
VENTURA, CA 93003-6817

DRUCILLA KHANSARI
819 MASTERSON DR
THOUSAND OAKS, CA 91360-5950

DU TRAN
1120 KOHALA ST
OXNARD, CA 93030-5578

DUAIN WOOD
1363 JOHNSON DR
VENTURA, CA 93003-6263

DUAN XUEYANG
5028 VERDUGO WAY
CAMARILLO, CA 93012-6701

DUANE BARON
2578 SEAHORSE AVE
VENTURA, CA 93001-3922

DUANE CABAHUG
564 VILLAGE COMMONS BLVD
CAMARILLO, CA 93012-7757

DUANE CASTER
2543 MEADOW TRL
OXNARD, CA 93036-1588

DUANE CLUTE
201 W VINEYARD AVE APT 170
OXNARD, CA 93036-2030

DUANE DAILY
1250 RED OAK PL
CAMARILLO, CA 93010-3040

DUANE DUNKER
4900 TELEGRAPH RD APT 607
VENTURA, CA 93003-4126

DUANE FORRESTER
886 VIA PACHECO
CAMARILLO, CA 93012-5250

DUANE FOWLER
301 W VINEYARD AVE APT 397
OXNARD, CA 93036-2073

DUANE MATTHEWS
6600 TELEPHONE RD APT 1607
VENTURA, CA 93003-850

DUANE MCDADE
4388 CENTRAL AVE SPC 109
CAMARILLO, CA 93010-8507

DUANE MERBACH
1072 RED OAK PL
CAMARILLO, CA 93010-3008

DUANE MILLER
3090 CHANNEL DR APT 111
VENTURA, CA 93003-4940

DUANE PEAL
221 VISTA BONITA
NEWBURY PARK, CA 91320-1024

DUC VU
367 E THOUSAND OAKS BLVD APT 215
THOUSAND OAKS, CA 91360-8257

DUDLEY POON
350 PASEO DE PLAYA UNIT 220
VENTURA, CA 93001-2753

DULCE GARNICA
375 E THOMPSON BLVD APT 205
VENTURA, CA 93001-5928

DULCE HARLAN
1711 SONATA DR
OXNARD, CA 93030-108

DULCE KELLEY
1171 E META ST APT 11
VENTURA, CA 93001-3136

DULCE SIMENTAL
2651 WAGON WHEEL RD UNIT 303
OXNARD, CA 93036-1354

DULCE SOTO
272 W VINEYARD AVE
OXNARD, CA 93036-2007

DULCE TAVIRA
742 LEONARD ST
CAMARILLO, CA 93010-4824

DULCY STURTEVANT
3700 DEAN DR UNIT 905
VENTURA, CA 93003-3270

DUMENICK MEDINA
235 DRYDEN ST
THOUSAND OAKS, CA 91360-5304

DUNCAN FAIRWEATHER
1278 LA JOLLA DR
THOUSAND OAKS, CA 91362-2223

DUNCAN KALLAS
6286 MOCKINGBIRD ST
VENTURA, CA 93003-6170

DUNCAN SCHULER
617 PUEBLA DR
THOUSAND OAKS, CA 91362-2235

DUNCAN SMITH
1396 OAKHURST CT
CAMARILLO, CA 93010-3515

DUNG HUYNH
637 CORTE SOL
CAMARILLO, CA 93010-9114

DUNG LUU
2600 E PONDEROSA DR APT 21
CAMARILLO, CA 93010-4735

DUNHAM GORDON
3060 CHANNEL DR APT 27
VENTURA, CA 93003-4931

DUONGPON PURANAPUTRA
338 BLAKE RIDGE CT
THOUSAND OAKS, CA 91361-5226

DURAN GUERRERO
2472 APPLE LN
OXNARD, CA 93036-1555

DURAN RANDOLPH
1736 AMARELLE ST
NEWBURY PARK, CA 91320-5985

DURANCORONADO EDGAR
2110 ZOCOLO ST APT 100
OXNARD, CA 93036-3764

DURRELL FOWLKS
937 FAIRCHILD AVE
CAMARILLO, CA 93010-4620

DURRELL MCADOO
407 CHAPALA DR
CAMARILLO, CA 93010-6025

DUSHYANTH PERERA
5445 SOUTHWIND CT APT 101
VENTURA, CA 93003-496

DUSTIN ALLISON
764 SARATOGA AVE
VENTURA, CA 93003-418

DUSTIN ANDERSON
176 PRAIRIE ST
CAMARILLO, CA 93010-7598

DUSTIN BAKER
463 ARCADE DR
VENTURA, CA 93003-4501

DUSTIN BARTSCH
6141 VILLAGE 6
CAMARILLO, CA 93012-6915

DUSTIN BUCCINO
1115 MONTE SERENO DR
THOUSAND OAKS, CA 91360-2408

DUSTIN CHEEK
4032 GEORGIA ST
VENTURA, CA 93003-3650

DUSTIN DAPIRAN
1375 POLI ST APT 12
VENTURA, CA 93001-3247

DUSTIN DARROUGH
1 VIA ROSAL
CAMARILLO, CA 93012-5028

DUSTIN DURAN
2381 CHANNEL DR
VENTURA, CA 93003-4524

DUSTIN FINN
2009 EVANS AVE
VENTURA, CA 93001-3511

DUSTIN FISCHENICH
1933 LOS FELIZ DR APT 211
THOUSAND OAKS, CA 91362-5506

DUSTIN GEHRET
370 TOWNSITE PROMENADE APT 304
CAMARILLO, CA 93010-7883

DUSTIN GUERRERO
894 AILEEN ST
CAMARILLO, CA 93010-2907

DUSTIN GUNDERSEN
1503 GRAVES AVE APT 802
OXNARD, CA 93030-692

DUSTIN HEINZELMANN
3899 MAPLE ST
VENTURA, CA 93003-3648

DUSTIN HERMAN
449 VIA OLIVERA
CAMARILLO, CA 93012-975

DUSTIN HOUCK
3427 SAN LUIS ST
VENTURA, CA 93003-3013

DUSTIN KING
229 GREEN LEA PL
THOUSAND OAKS, CA 91361-1102

DUSTIN KING
71 FIR ST APT A
CAMARILLO, CA 93010-7919

DUSTIN KITHCART
1228 E META ST APT 6
VENTURA, CA 93001-3156

DUSTIN KREBS
2508 KENTIA ST
OXNARD, CA 93036-6276

DUSTIN LEE
542 SAN CLEMENTE ST
VENTURA, CA 93001-3656

DUSTIN LOFTICE
209 RIVERDALE CT APT 536
CAMARILLO, CA 93012-7794

DUSTIN LONG
645 DEERHUNTER LN
CAMARILLO, CA 93010-6561

DUSTIN MATHIS
357 HOWARD ST
VENTURA, CA 93003-4546

DUSTIN MULHALL
706 JAY AVE
CAMARILLO, CA 93010-2821

DUSTIN MYERS
190 SILAS LN
NEWBURY PARK, CA 91320-4439

DUSTIN NEGRETE
372 HURST AVE
VENTURA, CA 93001-3419

DUSTIN SAWYER
6110 GITANA AVE
CAMARILLO, CA 93012-8125

DUSTIN WAGNER
327 W PARK ROW AVE
VENTURA, CA 93001-1873

DUSTIN WILLMAN
420 DEWBERRY LN
OXNARD, CA 93036-1519

DUSTY SANTOS
208 GAZANIA CT
THOUSAND OAKS, CA 91362-2751

DUSTYN PEIFFER
285 N VENTURA AVE APT 23
VENTURA, CA 93001-4534

DUYEN BUI
3735 HEDGE LN
CAMARILLO, CA 93012-7753

DUYEN HUYNH
1639 CALLE ZAFIRO
NEWBURY PARK, CA 91320-2647

DWAIN DURAN
361 RIVERPARK BLVD APT 106
OXNARD, CA 93036-7663

DWAYNE KINCHLOW
285 W MISSION AVE
VENTURA, CA 93001-1831

DWAYNE MILEHAM
1859 E OCEAN AVE
VENTURA, CA 93001-5456

DWAYNE SCHWARZE
1449 LANTANA ST
CAMARILLO, CA 93010-3030

DWIGHT FUJII
1660 FOX SPRINGS CIR
NEWBURY PARK, CA 91320-5913

DWIGHT HEWITT
114 PRINCETON AVE
OXNARD, CA 93036-2546

DWIGHT MORRISON
92 MAEGAN PL APT 7
THOUSAND OAKS, CA 91362-2784

DWIGHT ROWE
1327 CHURCH ST
VENTURA, CA 93001-2126

DWIGHT WILLIAMS
1116 BELLEZA ST
CAMARILLO, CA 93012-8166

DWRIGHT WEIDEMAN
838 BIG HORN CT
CAMARILLO, CA 93010-2911

DYAN CASTANEDA
2260 JARDIN DR
OXNARD, CA 93036-2506

DYANNA CASTILLO
300 ROLLING OAKS DR APT 237
THOUSAND OAKS, CA 91361-1237

DYKE VAN
436 CALLE MIRASOL
CAMARILLO, CA 93010-5940

DYLAN AHARA
201 W VINEYARD AVE APT 108
OXNARD, CA 93036-2022

DYLAN ANGEL
2191 PALOS CT
NEWBURY PARK, CA 91320-3335

DYLAN BELTRAN
1024 VISTA DEL MAR PL APT 301
VENTURA, CA 93001-3790

DYLAN BIRCH
6701 CROWLEY AVE
VENTURA, CA 93003-7107

DYLAN CHIARELLA
145 SPANISH MOSS PL
CAMARILLO, CA 93010-2635

DYLAN CORPUS
1291 OPALO DR
OXNARD, CA 93030-426

DYLAN CZOSCHKE
550 HOWARD ST
VENTURA, CA 93003-4535

DYLAN DAVIS
456 BLANCO CT
CAMARILLO, CA 93012-6814

DYLAN DONATE
254 HEAVENLY VALLEY RD
NEWBURY PARK, CA 91320-4781

DYLAN DRISCOLL
6700 TELEPHONE RD APT 412
VENTURA, CA 93003-5556

DYLAN ELKINS
500 FOREST PARK BLVD APT 310A
OXNARD, CA 93036-5526

DYLAN FINNEY
428 VISTA DEL SOL
CAMARILLO, CA 93010-5939

DYLAN GOMEZ
3152 STRATHMORE DR
VENTURA, CA 93003-4834

DYLAN GUERINEAU
539 WINCHESTER DR
OXNARD, CA 93036-1464

DYLAN GULBRONSON
644 WOODLAWN DR
THOUSAND OAKS, CA 91360-2568

DYLAN HAMM
5119 LADERA VISTA DR
CAMARILLO, CA 93012-5320

DYLAN HASHEMI
435 NEWCASTLE ST
THOUSAND OAKS, CA 91361-1339

DYLAN HOUCK
818 PASEO TOSAMAR
CAMARILLO, CA 93012-8175

DYLAN HOWARD
608 EMPIRE AVE
VENTURA, CA 93003-5006

DYLAN HYDE
851 VISTA DEL MAR PL APT 205
VENTURA, CA 93001-3710

DYLAN LACOE
3030 LISA CT
NEWBURY PARK, CA 91320-3028

DYLAN LAMBERT
965 VISTA DEL MAR PL APT 306
VENTURA, CA 93001-3721

DYLAN LASSICH
392 PASEO DEL VALLE
CAMARILLO, CA 93010-5950

DYLAN LOVITT
551 ASHDALE CT
CAMARILLO, CA 93010-8404

DYLAN MACKENZ MULLANEY
2863 SAILOR AVE
VENTURA, CA 93001-4157

DYLAN MCLEAN
5075 VIA CALDERON
CAMARILLO, CA 93012-6735

DYLAN MCNEY
3480 GLORIA DR
NEWBURY PARK, CA 91320-2007

DYLAN MEAGHER
5382 ELMHURST ST
VENTURA, CA 93003-4003

DYLAN MEYER
290 RODGERS ST
VENTURA, CA 93003-8266

DYLAN RAMEY
2141 WANKEL WAY APT 220
OXNARD, CA 93036-3780

DYLAN RITCHIE
370 TOWNSITE PROMENADE APT 205
CAMARILLO, CA 93010-7883

DYLAN ROBERG
473 S JOANNE AVE
VENTURA, CA 93003-4727

DYLAN RYAN
1720 MONTEVINA CIR APT 1019
OXNARD, CA 93030-8285

DYLAN SALTER
1651 BLUE CANYON ST
NEWBURY PARK, CA 91320-6556

DYLAN SASSANO
207 DEERPATH LN
NEWBURY PARK, CA 91320-3803

DYLAN SCHMIDT
3902 SHELDON DR APT 18
VENTURA, CA 93003-3163

DYLAN SJOSTROM
228 TALUD TER
CAMARILLO, CA 93012-5120

DYLAN SMITH
3902 SHELDON DR APT 34
VENTURA, CA 93003-3150

DYLAN VAIL
1530 LYONIA LN
OXNARD, CA 93030-661

DYLAN WHEELER
1319 EGRET AVE
VENTURA, CA 93003-6108

DYLAN WILLOUGHBY
2164 ANTELOPE AVE
VENTURA, CA 93003-7008

DZUNG BUI
493 KELLY AVE
CAMARILLO, CA 93010-4817

DZUNG TRAN
6679 RALSTON ST
VENTURA, CA 93003-6225

EA MAND
200 S GLENN DR APT 60
CAMARILLO, CA 93010-7903

EAGLE NOGA
2190 PASEO ELEGANTE
OXNARD, CA 93030-5579

EALEEN BACOY
2012 VERACRUZ LN
OXNARD, CA 93036-8223

EAMONN BROWN
214 S KALORAMA ST APT 213
VENTURA, CA 93001-5933

EARL AYLESWORTH
4388 CENTRAL AVE SPC 51
CAMARILLO, CA 93010-8523

EARL BECK
750 CLYDE RIVER RD UNIT 220
OXNARD, CA 93036-5579

EARL BILEK
78 REDWOOD CIR
VENTURA, CA 93003-3672

EARL BUCK
20191 VILLAGE 20
CAMARILLO, CA 93012-7505

EARL DETRICK
765 BROSSARD DR
THOUSAND OAKS, CA 91360-5926

EARL DINH
1933 CESAR CHAVEZ DR
OXNARD, CA 93030-5440

EARL HAMES
7122 VILLAGE 7
CAMARILLO, CA 93012-6933

EARL JACKSON
2180 WANKEL WAY APT 2105
OXNARD, CA 93030-8273

EARL LAMBERT
2313 GRAND AVE
VENTURA, CA 93003-6618

EARL MATHLIN
205 CALLE DE LA ROSA
CAMARILLO, CA 93012-5006

EARL REID
4960 LADERA VISTA DR
CAMARILLO, CA 93012-5319

EARL SALVOSA
915 PASEO BRISAS LINDAS
OXNARD, CA 93030-8053

EARLA GRIGGS
1530 THRASHER CT
VENTURA, CA 93003-6260

EARLA RUETAS
1710 W HILLCREST DR APT 198
NEWBURY PARK, CA 91320-2322

EARLENE VISCO
187 CORONADO ST
VENTURA, CA 93001-3515

EARNEST IVY
448 MADRESELVA CT
CAMARILLO, CA 93012-6816

EASTON FREET
2835 BAYSHORE AVE
VENTURA, CA 93001-4127

EBEN STERLING
764 N OLIVE ST
VENTURA, CA 93001-1662

EBERARDO AGUILAR HERNANDEZ
1301 VENTURA BLVD SPC 54
OXNARD, CA 93036-8355

EBONY JEFFERSONTRIMBLE
1825 GOLDEN OAK ST
NEWBURY PARK, CA 91320-5980

EBRAHIM AKHLAGHI
299 E THOUSAND OAKS BLVD APT 201
THOUSAND OAKS, CA 91360-7732

ECKHARD HUNDER
616 CORTE CASTANO
CAMARILLO, CA 93010-1842

ED AMES
2205 OCASO PL
OXNARD, CA 93030-7333

ED DUQUE
2061 POSADA DR
OXNARD, CA 93030-5497

ED GAMBLIN
59 DEBUSSY LN
VENTURA, CA 93003-5331

ED GHOLDSTON
765 CALLE LAS COLINAS
NEWBURY PARK, CA 91320-1917

ED GIBBS
1778 CALLE TIERRA VISTA
CAMARILLO, CA 93010-7446

ED GREEN
271 LOUISIANA PL
OXNARD, CA 93036-1210

ED LEE
746 SARATOGA AVE
VENTURA, CA 93003-418

ED PROVOST
221 S PACIFIC AVE APT B
VENTURA, CA 93001-5400

ED SANCHEZ
26121 VILLAGE 26
CAMARILLO, CA 93012-7614

ED WHITTENBERG
1131 SKEEL DR
CAMARILLO, CA 93010-2944

EDDA LILJEROS
667 MALAT DR
NEWBURY PARK, CA 91320-2025

EDDIE BOROWSKI
931 PASEO CAMARILLO APT 700
CAMARILLO, CA 93010-812

EDDIE CHEHADAH
448 CANYON VISTA DR
NEWBURY PARK, CA 91320-2725

EDDIE ELIZONDO
2144 ANTHONY DR
VENTURA, CA 93003-6702

EDDIE GUTIERREZ
508 LANTANA ST APT 147
CAMARILLO, CA 93010-6148

EDDIE MARTINEZ
2123 GRAND AVE
VENTURA, CA 93003-6730

EDDIE MCKINNON
6012 VIA MONTANEZ
CAMARILLO, CA 93012-9400

EDDIE MORRIS
252 BEECH RD
NEWBURY PARK, CA 91320-4709

EDDIE PAYAN
3074 CHANNEL DR APT 109
VENTURA, CA 93003-4934

EDDIE SEGOVIANO
739 PASEO CAMARILLO APT 71
CAMARILLO, CA 93010-725

EDDIE SPOHR
242 CAMINO LEON
CAMARILLO, CA 93012-8634

EDDSON CAJBON
484 CITATION WAY
NEWBURY PARK, CA 91320-2701

EDEL PINEDA
1907 RIBERA DR
OXNARD, CA 93030-5491

EDELIA GREGORIO
1810 1/2 E OCEAN AVE
VENTURA, CA 93001-3405

EDELITA LACBAIN
1702 CALLE DIAMONTE
NEWBURY PARK, CA 91320-2624

EDELMIRA SALCEDO
1301 VENTURA BLVD SPC 65
OXNARD, CA 93036-8365

EDEN ABELLA
345 SOLARES ST
CAMARILLO, CA 93010-7801

EDEN ALOMERI
213 SANTA SUSANA RD
CAMARILLO, CA 93010-7574

EDEN VILLAPANDO
161 W MISSION AVE
VENTURA, CA 93001-1829

EDER ESPINOZA
411 CARNATION PL
OXNARD, CA 93036-9029

EDER FUENTES
2168 GRAND AVE
VENTURA, CA 93003-6731

EDER RANGEL
1351 ALESSANDRO DR
NEWBURY PARK, CA 91320-3516

EDER SAQUI
1100 BLANCA PL
OXNARD, CA 93036-2534

EDGAR ABARCA
3317 SHADETREE WAY
CAMARILLO, CA 93012-7736

EDGAR AGUIRRE
3805 CALLE CLARA VISTA
NEWBURY PARK, CA 91320-1914

EDGAR AMARO
2439 BARRY ST
CAMARILLO, CA 93010-6640

EDGAR AMBRIS
534 NILE RIVER DR
OXNARD, CA 93036-5352

EDGAR ANTILLON
1519 FLORA LN
OXNARD, CA 93030-664

EDGAR ARCEO
509 W GAINSBOROUGH RD APT 306
THOUSAND OAKS, CA 91360-2445

EDGAR ARELLANO
339 MURRAY AVE
CAMARILLO, CA 93010-6319

EDGAR BAEZ
3036 PALISADES PARK DR
OXNARD, CA 93036-5331

EDGAR BALDOZ
1683 SPRINGHAVEN AVE
NEWBURY PARK, CA 91320-3453

EDGAR BARACEROS
777 ALIENTO WAY
CAMARILLO, CA 93012-5280

EDGAR BRAVO
4832 COLONY DR
CAMARILLO, CA 93012-5206

EDGAR CALDERON
3320 GEORGE ST
OXNARD, CA 93036-1439

EDGAR CANDELARIO
2970 CORTEZ ST
OXNARD, CA 93036-1609

EDGAR CANDIA
5249 FELICIA ST
CAMARILLO, CA 93012-6728

EDGAR CANIZALEZ
3366 N OXNARD BLVD
OXNARD, CA 93036-5353

EDGAR CERDA
2799 VENTURA BLVD
OXNARD, CA 93036-8844

EDGAR CHAVEZ
156 S LAUREL ST APT 15
VENTURA, CA 93001-3058

EDGAR CORDOBA
1325 JOHNSON DR
VENTURA, CA 93003-6263

EDGAR CORDOBA
3700 DEAN DR UNIT 2806
VENTURA, CA 93003-3354

EDGAR CORRIPIO
6329 NIGHTINGALE ST APT 101
VENTURA, CA 93003-6971

EDGAR CRUZ
504 FLATHEAD RIVER ST
OXNARD, CA 93036-5307

EDGAR DIAZ
1242 ACADIA PL
VENTURA, CA 93003-5921

EDGAR DURAN
750 MOBIL AVE APT 38
CAMARILLO, CA 93010-4650

EDGAR ESTRADA
644 PASEO ESMERALDA
NEWBURY PARK, CA 91320-2542

EDGAR GONZALEZ
654 PASEO LA PERLA
NEWBURY PARK, CA 91320-2451

EDGAR HENRIQUEZ
5379 HIDALGO ST
CAMARILLO, CA 93012-6732

EDGAR JOCSON
1573 ANACAPA DR
CAMARILLO, CA 93010-3255

EDGAR LIMON
1009 CORTE PRIMAVERA
OXNARD, CA 93030-8048

EDGAR LIZARRAGA
1710 W HILLCREST DR APT 110
NEWBURY PARK, CA 91320-2374

EDGAR LONDONO
5567 BRUBECK ST
VENTURA, CA 93003-219

EDGAR MIRANDA
2434 BARRY ST
CAMARILLO, CA 93010-6619

EDGAR MONTELONGO
183 E RAMONA ST
VENTURA, CA 93001-1906

EDGAR NAVARRO
3053 SHENANDOAH DR
OXNARD, CA 93036-5337

EDGAR OCHOA
1990 LOS FELIZ DR APT 100
THOUSAND OAKS, CA 91362-5543

EDGAR OLIVARES
485 SIMON WAY
OXNARD, CA 93036-1344

EDGAR OSUNA
1518 TERN CT
VENTURA, CA 93003-6259

EDGAR RECINOS
1542 SILVER SHADOW DR
NEWBURY PARK, CA 91320-3524

EDGAR RIVERA
1423 SAN SIMEON CT UNIT 6
VENTURA, CA 93003-6054

EDGAR RIVERA
6951 BRISTOL RD
VENTURA, CA 93003-7159

EDGAR SANDOVAL
2401 GRAPEVINE DR
OXNARD, CA 93036-1575

EDGAR SANJUAN
951 WARWICK AVE APT G1
THOUSAND OAKS, CA 91360-3631

EDGAR SOTO
558 WESTMINSTER ST
THOUSAND OAKS, CA 91360-5229

EDGAR TORRES
1204 BRIANA CIR
OXNARD, CA 93030-6082

EDGAR UYEMUKI
4357 VARSITY ST
VENTURA, CA 93003-3805

EDGAR VALDEZ
3531 KINGS CANYON DR
OXNARD, CA 93036-5484

EDGAR VILLA
875 WEBER CIR APT 103
VENTURA, CA 93003-8252

EDGAR VIRAMONTES
213 W MISSION AVE
VENTURA, CA 93001-1831

EDGARD SAWYER
2188 SKINNER CT
THOUSAND OAKS, CA 91362-3062

EDGARDO BERMUDEZ
1940 GINGER ST APT 51
OXNARD, CA 93036-747

EDGARDO GALVAN
1400 LOMBARD ST APT 1606
OXNARD, CA 93030-8268

EDGARDO GODINEZ ROMERO
600 PASEO LA PERLA
NEWBURY PARK, CA 91320-2435

EDGARDO GUEVARA
280 W RAMONA ST
VENTURA, CA 93001-1645

EDGARDO GUTIERREZ
6002 RALSTON ST
VENTURA, CA 93003-6122

EDGARDO RODRIGUEZ
2400 LOBELIA DR
OXNARD, CA 93036-6260

EDGARDO TEJANO
317 RIVERPARK BLVD UNIT 206
OXNARD, CA 93036-7682

EDIBER AGANINTA
3126 N VENTURA RD
OXNARD, CA 93036-5360

EDIE JOSEY
1976 POLI ST
VENTURA, CA 93001-2361

EDIE MARSH
208 YOUMANS DR
VENTURA, CA 93003-8262

EDILBERTO CHALE
1710 W HILLCREST DR APT 112
NEWBURY PARK, CA 91320-2313

EDILBERTO PARTIDA
2371 VENTURA BLVD SPC 56
OXNARD, CA 93036-7928

EDIS BOJORQUEZ
859 VINTON CT
THOUSAND OAKS, CA 91360-5951

EDISON WEIK
1045 CHURCH ST
VENTURA, CA 93001-2149

EDITH ANDURAY
348 CHESTNUT HILL CT APT 36
THOUSAND OAKS, CA 91360-3825

EDITH BARTHOLOMEW
42 COPLAND CIR
VENTURA, CA 93003-5218

EDITH BURTCHBY
4900 TELEGRAPH RD APT 622
VENTURA, CA 93003-4127

EDITH CHAVEZ
626 AVENIDA DE LA PLATA
NEWBURY PARK, CA 91320-2419

EDITH CUSWORTH
4900 TELEGRAPH RD APT 308
VENTURA, CA 93003-4165

EDITH ESPEJO
128 W SANTA CLARA ST
VENTURA, CA 93001-2544

EDITH ESQUIVEL
1576 PALMER AVE
CAMARILLO, CA 93010-3329

EDITH GARZA
139 STANFORD AVE
OXNARD, CA 93036-2420

EDITH GUGGENHEIM
817 WOODLAWN DR
THOUSAND OAKS, CA 91360-2573

EDITH LONGO
140 BRAZIL ST APT A211
THOUSAND OAKS, CA 91360-5673

EDITH MARSHALL
4900 TELEGRAPH RD APT 619
VENTURA, CA 93003-4167

EDITH MARTINEZ
56 W HARRISON AVE
VENTURA, CA 93001-1820

EDITH MEJIA
3257 SAN PABLO ST
VENTURA, CA 93003-3017

EDITH MONTOYA
1940 GINGER ST APT 50
OXNARD, CA 93036-2930

EDITH NELSON
317 RIVERPARK BLVD UNIT 205
OXNARD, CA 93036-7682

EDITH O'NEILL
321 FOXGLOVE PL
OXNARD, CA 93036-2345

EDITH PEREYRA
693 LANTANA ST APT 74
CAMARILLO, CA 93010-6188

EDITH REYES
36 BELL WAY
VENTURA, CA 93001-1618

EDITH ROBERTS
1947 MONO ST
OXNARD, CA 93036-2539

EDITH SMITH
63 MISSION PLAZA DR
VENTURA, CA 93001-2658

EDITH VALENZUELA
595 HILLCREST DR
CAMARILLO, CA 93012-5217

EDITH VAZQUEZ
1101 VENTURA BLVD SPC 169
OXNARD, CA 93036-325

EDITH ZAMORANO
2062 LOS FELIZ DR
THOUSAND OAKS, CA 91362-3018

EDITHA DOMINGO
1500 LOMBARD ST APT 2011
OXNARD, CA 93030-8272

EDITHA GILMER
607 PASEO LUNAR
CAMARILLO, CA 93010-5963

EDITHA SAGMAQUEN
620 FOXGLOVE PL
OXNARD, CA 93036-2329

EDLAND RAMIREZ
2004 JACINTO DR
OXNARD, CA 93030-8095

EDLIN MARQUEZ
2315 JARDIN DR
OXNARD, CA 93036-2512

EDMOND FEE
128 MAEGAN PL APT 4
THOUSAND OAKS, CA 91362-2790

EDMOND SAHAKIAN
1267 ALESSANDRO DR
NEWBURY PARK, CA 91320-3506

EDMUND BARNES
214 MADONNA LN
NEWBURY PARK, CA 91320-3928

EDMUND CHER
530 CALLE LA RODA APT 100
CAMARILLO, CA 93010-2702

EDMUND LEONARD
889 SAINT CHARLES DR APT 4
THOUSAND OAKS, CA 91360-4030

EDMUND MCCARTHY
3772 GAZEBO LN
CAMARILLO, CA 93012-7854

EDMUND ZANOLINI
1215 ANCHORS WAY DR SPC 77
VENTURA, CA 93001-213

EDNA DELBUONO
545 SAN CLEMENTE ST
VENTURA, CA 93001-3649

EDNA GULLIXSON
186 BELLAFONTE CT
CAMARILLO, CA 93012-7744

EDNA IRVING
158 VERDI RD
VENTURA, CA 93003-5312

EDNA JAVID
762 FOREST PARK BLVD APT 205
OXNARD, CA 93036-5381

EDNA MC LAUGHLIN
215 CALLE DE LA ROSA
CAMARILLO, CA 93012-5006

EDNA MOORE
266 CALLE HIGUERA
CAMARILLO, CA 93010-1727

EDNA MURILLO
909 PASEO CAMARILLO APT 785
CAMARILLO, CA 93010-821

EDNA PICHLER
15 N MADRID AVE
NEWBURY PARK, CA 91320-3316

EDNA RASMUSSEN
11225 VILLAGE 11
CAMARILLO, CA 93012-6905

EDNA VELASCO
200 S GLENN DR APT 8
CAMARILLO, CA 93010-7906

EDNITA RAMOS
648 SPRING OAK RD UNIT 1033
CAMARILLO, CA 93010-7555

EDRA MARSH
569 CORONADO ST
VENTURA, CA 93001-3610

EDRIS FOWKES
4491 WESTMONT ST
VENTURA, CA 93003-3815

EDRIZ CANDELASA
2013 TULIPAN DR
OXNARD, CA 93030-670

EDUARDO AMBROSIO
1663 CALLE ZAFIRO
NEWBURY PARK, CA 91320-2650

EDUARDO BARRERA
1407 E THOUSAND OAKS BLVD APT A
THOUSAND OAKS, CA 91362-2846

EDUARDO CAHUE
672 HOLLY AVE
OXNARD, CA 93036-1932

EDUARDO CHAVEZ
1544 NADADOR PL
OXNARD, CA 93030-2563

EDUARDO CONTRERAS
3700 DEAN DR UNIT 2707
VENTURA, CA 93003-3285

EDUARDO FLORES
1134 CHALMETTE AVE
VENTURA, CA 93003-5843

EDUARDO FULE
1342 E HILLCREST DR UNIT 23
THOUSAND OAKS, CA 91362-2563

EDUARDO GARCIA
2618 KENTIA ST
OXNARD, CA 93036-6200

EDUARDO GOMEZ
201 W VINEYARD AVE APT 118
OXNARD, CA 93036-2023

EDUARDO GONZALEZ
131 W PONDEROSA DR APT 2
CAMARILLO, CA 93010-2607

EDUARDO GUILLEN
1231 NIGHTINGALE PL
OXNARD, CA 93036-6245

EDUARDO HOUCK
1520 LYONIA LN
OXNARD, CA 93030-661

EDUARDO LLAMAS
2017 VINCA WAY
OXNARD, CA 93030-671

EDUARDO MAGANA
48 CALLE LA SOMBRA
CAMARILLO, CA 93010-2733

EDUARDO MARTINEZ
10 PRINCETON AVE
OXNARD, CA 93036-2502

EDUARDO MARTINEZ
3736 ALMOND DR APT C
OXNARD, CA 93036-8877

EDUARDO MARTINEZ
831 MASTERSON DR
THOUSAND OAKS, CA 91360-5950

EDUARDO MEDEL
401 W VINEYARD AVE APT 361
OXNARD, CA 93036-1956

EDUARDO MELGOZA
2271 ALMANOR ST
OXNARD, CA 93036-2610

EDUARDO MEZA CAMACHO
363 CALLE LA GUERRA UNIT C
CAMARILLO, CA 93010-3097

EDUARDO MIRANDA
2436 BARRY ST
CAMARILLO, CA 93010-6619

EDUARDO MUNOZ
1358 GRACIA DR
OXNARD, CA 93030-412

EDUARDO NARRA
2053 DOMAR PL
OXNARD, CA 93036-8202

EDUARDO NAVARRO
2240 WANKEL WAY APT 608
OXNARD, CA 93030-689

EDUARDO NAVARRO
970 PACIFIC STRAND PL APT 201
VENTURA, CA 93003-203

EDUARDO OLMOS
141 W COLLINS ST APT 126
OXNARD, CA 93036-1652

EDUARDO PATINO
5180 SHENANDOAH ST
VENTURA, CA 93003-5964

EDUARDO RAMIREZ
383 W RAMONA ST
VENTURA, CA 93001-1652

EDUARDO RAMOS
7201 KODIAK ST
VENTURA, CA 93003-7054

EDUARDO REYES
620 AVENIDA DE LA PLATA
NEWBURY PARK, CA 91320-2409

EDUARDO RODRIGUEZ
51 W WARNER ST
VENTURA, CA 93001-1691

EDUARDO ROLDAN
549 AVENIDA DEL PLATINO
NEWBURY PARK, CA 91320-2507

EDUARDO RUEDA
571 WINCHESTER DR
OXNARD, CA 93036-1464

EDUARDO RUIZ
500 WINCHESTER DR UNIT 208
OXNARD, CA 93036-1162

EDUARDO SANTOS
656 PASEO ESMERALDA
NEWBURY PARK, CA 91320-2550

EDUARDO SOLIS
94 COTTAGE GROVE AVE
CAMARILLO, CA 93012-908

EDUARDO SORIA
181 W COLLINS ST APT 152
OXNARD, CA 93036-1658

EDUARDO TOBIAS
1739 SWIFT AVE
VENTURA, CA 93003-6138

EDUARDO VALENCIA
2141 VIOLA WAY
OXNARD, CA 93030-663

EDUARDO VARGAS
2569 EUCALYPTUS DR
OXNARD, CA 93036-8830

EDUARDO VILLAGOMEZ
1512 THRASHER CT
VENTURA, CA 93003-6260

EDUARDO YNIGUEZ
669 DEERHUNTER LN
CAMARILLO, CA 93010-6562

EDUARDO ZARAGOZA
2600 E PONDEROSA DR APT 43
CAMARILLO, CA 93010-4732

EDUVIJES MARTINEZ
2121 S HILL RD
VENTURA, CA 93003-6769

EDVIL MARTINEZ
676 CAMINO TIERRA SANTA APT 201
CAMARILLO, CA 93010-7894

EDWARD AAGAARD
583 WESTMINSTER ST
THOUSAND OAKS, CA 91360-5230

EDWARD ANDREWS
2036 EUCLID CIR
CAMARILLO, CA 93010-3219

EDWARD ARMSTRONG
608 BENNETT AVE
VENTURA, CA 93003-410

EDWARD ASDEL
2601 PIERPONT BLVD
VENTURA, CA 93001-4064

EDWARD ATSINGER
165 AVOCADO PL
CAMARILLO, CA 93010-8370

EDWARD AVETISIAN
758 FOREST PARK BLVD APT 118
OXNARD, CA 93036-5369

EDWARD BALDERAS
699 LANTANA ST APT 63
CAMARILLO, CA 93010-6127

EDWARD BAUBLITZ
1201 CYPRESS POINT LN APT 101
VENTURA, CA 93003-6079

EDWARD BAYER
1710 W HILLCREST DR APT 16
NEWBURY PARK, CA 91320-2302

EDWARD BERNARDO
235 N CONEJO SCHOOL RD APT 107
THOUSAND OAKS, CA 91362-2675

EDWARD BIBB
2601 TRUMAN ST
CAMARILLO, CA 93010-3530

EDWARD BLUMENSTOCK
1150 VENTURA BLVD SPC 26
CAMARILLO, CA 93010-7626

EDWARD BOUGHTON
6081 MOON DR
VENTURA, CA 93003-6634

EDWARD BOYLE
7019 FLICKER CT
VENTURA, CA 93003-6232

EDWARD BRODERSEN
24 LAS POSAS RD APT 11
CAMARILLO, CA 93010-2781

EDWARD BRODIE
750 CLYDE RIVER RD UNIT 425
OXNARD, CA 93036-5588

EDWARD BURZINSKI
81 LUCAS CT
NEWBURY PARK, CA 91320-3314

EDWARD BUSCH
1174 WINTHROP LN
VENTURA, CA 93001-4048

EDWARD BUSSE
586 PIONEER ST
CAMARILLO, CA 93010-7600

EDWARD CARTER
1535 FLORA LN
OXNARD, CA 93030-664

EDWARD CASTILLO
1890 W HILLCREST DR APT 521
NEWBURY PARK, CA 91320-2362

EDWARD CASTRO
1834 HOBART DR
CAMARILLO, CA 93010-3221

EDWARD CHAMBERLAIN
453 FALLEN LEAF AVE
CAMARILLO, CA 93012-5129

EDWARD CHO
3778 EAST PARK
CAMARILLO, CA 93012-7729

EDWARD CLIFT
799 E SANTA CLARA ST
VENTURA, CA 93001-2936

EDWARD CRYER
5013 LAFAYETTE ST
VENTURA, CA 93003-4213

EDWARD CUEVAS
181 W COLLINS ST APT 151
OXNARD, CA 93036-1658

EDWARD DANIEL
98 N DOS CAMINOS AVE
VENTURA, CA 93003-2925

EDWARD DAVILA
175 S VENTURA AVE UNIT 314
VENTURA, CA 93001-2799

EDWARD DAVIS
100 W KELLY RD
NEWBURY PARK, CA 91320-3856

EDWARD DAVIS
2977 CARMEN CT
NEWBURY PARK, CA 91320-3101

EDWARD DELAVA
750 CLYDE RIVER RD UNIT 402
OXNARD, CA 93036-5585

EDWARD DIAZ
3751 MOUND AVE
VENTURA, CA 93003-3119

EDWARD DOBERNE
1300 SARATOGA AVE UNIT 1409
VENTURA, CA 93003-6414

EDWARD DOUGLAS
3350 SAN LUIS ST
VENTURA, CA 93003-3012

EDWARD DURAN
1562 TOWHEE CT
VENTURA, CA 93003-6276

EDWARD DZIEDZIC
1851 CRYSTAL VIEW CIR
NEWBURY PARK, CA 91320-4577

EDWARD ESPINOZA
2006 ISABELLA ST
OXNARD, CA 93036-2618

EDWARD FINLEY
1249 CYPRESS POINT LN APT 108
VENTURA, CA 93003-6090

EDWARD FLANNIGAN
194 S SEAWARD AVE
VENTURA, CA 93003-2621

EDWARD FOLEY
2073 BLACKBERRY CIR
OXNARD, CA 93036-9068

EDWARD FRANCISCO
440 BRISTER PARK CT
CAMARILLO, CA 93012-7711

EDWARD GAISER
2994 REEF ST
VENTURA, CA 93001-4161

EDWARD GALLO
924 WOODSTOCK LN
VENTURA, CA 93001-3840

EDWARD GARCIA
204 CORONADO ST
VENTURA, CA 93001-3516

EDWARD GARCIA
2344 N H ST
OXNARD, CA 93036-1552

EDWARD GRANADO
740 HOLLY AVE
OXNARD, CA 93036-1907

EDWARD GUERRA
7266 KODIAK ST
VENTURA, CA 93003-7055

EDWARD GUERRERO
1217 LUCERO ST
CAMARILLO, CA 93010-3051

EDWARD GULARTE
7167 WREN CT
VENTURA, CA 93003-6264

EDWARD HASHIMOTO
2016 MARINO WAY
VENTURA, CA 93003-6841

EDWARD HERNANDEZ
2210 ELIZABETH DR
VENTURA, CA 93003-6709

EDWARD HERNANDEZ
3030 CHANNEL DR
VENTURA, CA 93003-4910

EDWARD HERNANDEZ
417 E COLLINS ST
OXNARD, CA 93036-1605

EDWARD HOCKEY
1102 BANGOR LN
VENTURA, CA 93001-3819

EDWARD HODSON
18 ALBION PL
NEWBURY PARK, CA 91320-4548

EDWARD HOWARD
1074 BANGOR LN
VENTURA, CA 93001-3821

EDWARD ISORDIA
267 STAGE TRAIL RD
CAMARILLO, CA 93010-7572

EDWARD JOHNSON
877 FAIRCHILD AVE
CAMARILLO, CA 93010-4618

EDWARD KALPA
123 BARCELONA ST
CAMARILLO, CA 93010-7701

EDWARD KAMLAN
555 LAURIE LN APT L6
THOUSAND OAKS, CA 91360-5538

EDWARD KAPP
204 DALTON ST
VENTURA, CA 93003-1539

EDWARD KELTERER
130 N GARDEN ST UNIT 3247
VENTURA, CA 93001-2569

EDWARD KILLENS
289 CALLE LA GUERRA UNIT C
CAMARILLO, CA 93010-2676

EDWARD KIM
31 VIA PALOMA
CAMARILLO, CA 93012-5027

EDWARD KIM
669 NILE RIVER DR
OXNARD, CA 93036-5571

EDWARD KOCOL
1131 ALAMOS DR
THOUSAND OAKS, CA 91362-2508

EDWARD KURFESS
141 BEECH RD
NEWBURY PARK, CA 91320-4708

EDWARD LEEMAN
1800 W HILLCREST DR APT 306
NEWBURY PARK, CA 91320-2335

EDWARD LYNCH
1209 NEW BEDFORD CT
VENTURA, CA 93001-4005

EDWARD MADRID
825 CALLE LA PALMERA
CAMARILLO, CA 93010-2722

EDWARD MAGDALENO
70 ABRAZO DR
CAMARILLO, CA 93012-6703

EDWARD MARTIN
3700 DEAN DR UNIT 2008
VENTURA, CA 93003-3278

EDWARD MARTINEZ
1598 E OCEAN AVE
VENTURA, CA 93001-3306

EDWARD MARTINEZ
2784 COLONIA AVE
OXNARD, CA 93036-1218

EDWARD MARTINEZ
300 W VINEYARD AVE
OXNARD, CA 93036-2009

EDWARD MARTINEZ
391 PARK COTTAGE PL
CAMARILLO, CA 93012-7703

EDWARD MARX
1111 BLANCA PL
OXNARD, CA 93036-2533

EDWARD MASTERSON
2739 BEACON AVE
VENTURA, CA 93003-4639

EDWARD MATTHIEU
1150 VENTURA BLVD SPC 8
CAMARILLO, CA 93010-7608

EDWARD MCGEE
1975 ORACLE CT
NEWBURY PARK, CA 91320-3334

EDWARD MCRAE
1750 VISTA DEL MAR DR
VENTURA, CA 93001-3729

EDWARD MELANDER
2651 WAGON WHEEL RD UNIT 228
OXNARD, CA 93036-1292

EDWARD MICHAEL
1116 CAMINO DOS RIOS
THOUSAND OAKS, CA 91360-2363

EDWARD MITCHELL
4390 WHITTIER CT
VENTURA, CA 93003-3846

EDWARD MORA
4226 VILLAGE 4
CAMARILLO, CA 93012-6914

EDWARD MOSS
325 TOWN FOREST CT
CAMARILLO, CA 93012-7715

EDWARD NEWMAN
3803 CALLE POSADAS
NEWBURY PARK, CA 91320-1936

EDWARD NIEDZWIECKI
6021 GITANA AVE
CAMARILLO, CA 93012-8124

EDWARD OCHOA
580 WINCHESTER DR UNIT 110
OXNARD, CA 93036-1082

EDWARD PAQUETTE
285 CRESTVIEW AVE
CAMARILLO, CA 93010-8355

EDWARD PAQUETTE
959 EUCLID AVE
CAMARILLO, CA 93010-2914

EDWARD PINSKY
1302 LARK AVE
VENTURA, CA 93003-6114

EDWARD PRADO
404 ARCADE DR
VENTURA, CA 93003-4502

EDWARD PRATT
42 IRENA AVE
CAMARILLO, CA 93012-8121

EDWARD PRIBNOW
3102 N VENTURA RD
OXNARD, CA 93036-5360

EDWARD RAMIREZ
1273 SAN SIMEON CT UNIT 2
VENTURA, CA 93003-6029

EDWARD RANSOM
688 OWENS RIVER DR
OXNARD, CA 93036-5566

EDWARD RODGERS
681 CARNATION PL
OXNARD, CA 93036-9045

EDWARD RODRIGUEZ
305 W SIMPSON ST
VENTURA, CA 93001-1884

EDWARD ROES
825 PAMELA WOOD ST
NEWBURY PARK, CA 91320-4157

EDWARD ROHN
501 W GAINSBOROUGH RD APT 103
THOUSAND OAKS, CA 91360-2440

EDWARD ROMERO
2320 NORTHSTAR WAY
OXNARD, CA 93036-6264

EDWARD RUIZ
450 FULTON ST
CAMARILLO, CA 93010-6547

EDWARD RYNSKY
4874 SULLIVAN ST
VENTURA, CA 93003-5265

EDWARD SABO
2450 PLEASANT WAY UNIT O
THOUSAND OAKS, CA 91362-3274

EDWARD SALAS
565 SUGARPINE CT
NEWBURY PARK, CA 91320-4126

EDWARD SALAZAR
437 ARROYO DEL MAR
CAMARILLO, CA 93010-5960

EDWARD SANCHEZ
485 HELSAM AVE
OXNARD, CA 93036-1311

EDWARD SANDOR
653 ROSARIO DR
THOUSAND OAKS, CA 91362-2241

EDWARD SAWOSKI
55 CALETA DR
CAMARILLO, CA 93012-5105

EDWARD SCHENKER
154 YALE AVE
VENTURA, CA 93003-3916

EDWARD SERNAS
1710 W HILLCREST DR APT 200
NEWBURY PARK, CA 91320-2380

EDWARD SHARP
29 PALOMARES AVE
VENTURA, CA 93003-3133

EDWARD STEVENSON
2371 VENTURA BLVD SPC 78
OXNARD, CA 93036-7926

EDWARD STOLSIG
784 YEARLING CT
CAMARILLO, CA 93010-2958

EDWARD STRALING
91 JEANNINE CT
NEWBURY PARK, CA 91320-3904

EDWARD SURWIN
1101 VENTURA BLVD SPC 196
OXNARD, CA 93036-353

EDWARD TABOR
327 CHESTNUT HILL CT APT 34
THOUSAND OAKS, CA 91360-3838

EDWARD TARANDEK
356 WOODLET WAY
THOUSAND OAKS, CA 91361-1327

EDWARD THOMPSON
1292 LA JOLLA DR
THOUSAND OAKS, CA 91362-2223

EDWARD THORNTON
105 CAMINO RUIZ APT 25
CAMARILLO, CA 93012-6746

EDWARD TONG
184 FLITTNER CIR
THOUSAND OAKS, CA 91360-5902

EDWARD VASQUEZ
6137 INEZ ST
VENTURA, CA 93003-6664

EDWARD VILLA
1172 VISTA CANYON LN
NEWBURY PARK, CA 91320-1000

EDWARD WEHMEYER
3356 SHADETREE WAY
CAMARILLO, CA 93012-7736

EDWARD WEISMAN
555 LAURIE LN APT J17
THOUSAND OAKS, CA 91360-5533

EDWARD WELLES
219 MAPLE RD
NEWBURY PARK, CA 91320-4721

EDWARD WENKUNAS
2221 CRESTMONT DR
VENTURA, CA 93003-6707

EDWARD WILLIAMS
2651 WAGON WHEEL RD UNIT 433
OXNARD, CA 93036-1375

EDWARD WIMPEE
376 S EVERGREEN DR
VENTURA, CA 93003-2726

EDWARD WRIGHT
633 LANTANA ST APT 33
CAMARILLO, CA 93010-6132

EDWARD YBARRA
90 CALLE ESCALON
CAMARILLO, CA 93010-1709

EDWARDO RAMIREZ
1320 RIBERA WAY
OXNARD, CA 93030-5496

EDWARDO REYES
2472 BALBOA ST
OXNARD, CA 93036-1742

EDWARDO VELAZ
1985 MONTANA ST
VENTURA, CA 93003-7415

EDWIN ALAS
300 ROLLING OAKS DR APT 318
THOUSAND OAKS, CA 91361-1257

EDWIN ARTEAGA
1258 RAMONA DR
NEWBURY PARK, CA 91320-3540

EDWIN AVILA
146 MAEGAN PL APT 3
THOUSAND OAKS, CA 91362-2757

EDWIN BERNSTEIN
872 SAUSALITO DR
CAMARILLO, CA 93010-9201

EDWIN BERTLING
56 S GARDEN ST APT 1
VENTURA, CA 93001-2578

EDWIN CABICO
2702 KELLY KNOLL LN
NEWBURY PARK, CA 91320-3855

EDWIN CARRILLO
451 STAUNTON ST
CAMARILLO, CA 93010-6556

EDWIN CLARK
2703 SERENO AVE
VENTURA, CA 93003-4660

EDWIN COY
679 AVENIDA DE LA PLATA
NEWBURY PARK, CA 91320-2429

EDWIN DELGADO
2237 PIERPONT BLVD
VENTURA, CA 93001-3858

EDWIN DIGHERO
223 ERBES RD APT 110
THOUSAND OAKS, CA 91362-5801

EDWIN EARMAN
2721 WAVERLY CT
CAMARILLO, CA 93010-4725

EDWIN HERROD
243 E WILBUR RD APT 110
THOUSAND OAKS, CA 91360-5489

EDWIN HURTADO
1009 CALLE VISTA CALMA
OXNARD, CA 93030-8044

EDWIN JEFFERSON
2019 INEZ DR
OXNARD, CA 93030-8094

EDWIN KOCH
4700 AURORA DR SPC 12
VENTURA, CA 93003-8804

EDWIN LOPEZ
844 SAINT CHARLES DR APT 2
THOUSAND OAKS, CA 91360-4006

EDWIN MATAU
710 ROSEBUD DR
OXNARD, CA 93036-1572

EDWIN MILES
1301 VENTURA BLVD SPC 64
OXNARD, CA 93036-8364

EDWIN MORALES
1449 RAMONA DR
NEWBURY PARK, CA 91320-3567

EDWIN PABUSTAN
1524 MARSELLA DR
OXNARD, CA 93030-5094

EDWIN PLEITEZ
281 RIVERPARK BLVD APT 201
OXNARD, CA 93036-7603

EDWIN QUIAMBOA
132 TREE FERN CT
CAMARILLO, CA 93010-2619

EDWIN RAMIREZ
1517 AVENIDA DE APRISA
CAMARILLO, CA 93010-7466

EDWIN RICE
712 BLUE OAK AVE
NEWBURY PARK, CA 91320-4011

EDWIN SABIO
290 DENA DR
NEWBURY PARK, CA 91320-3109

EDWIN SOLANO
898 GILBERT LN
VENTURA, CA 93003-8229

EDWIN SUAREZ
2651 WAGON WHEEL RD UNIT 522
OXNARD, CA 93036-1447

EDWIN TERMINEZ
5237 TETON LN
VENTURA, CA 93003-6450

EDWIN WAI
6428 SAN COMO LN
CAMARILLO, CA 93012-8145

EDYTA MATOGA
1400 SAPPHIRE DRAGON ST
NEWBURY PARK, CA 91320-5987

EDYTH GULLON
1807 EVANS AVE
VENTURA, CA 93001-3424

EELEN NAVA
895 MILLER CT
VENTURA, CA 93003-5409

EFFIE HAWKINS
2772 E PONDEROSA DR APT 285
CAMARILLO, CA 93010-4877

EFRAIN APODACA
5343 HIDALGO ST
CAMARILLO, CA 93012-6732

EFRAIN ARROYO
114 N JOANNE AVE
VENTURA, CA 93003-2930

EFRAIN BARRAGAN
1130 NINA DR
OXNARD, CA 93030-5473

EFRAIN BARRERA
530 CALLE LA RODA APT 204
CAMARILLO, CA 93010-2768

EFRAIN BUSTAMANTE
613 ISELA ST
OXNARD, CA 93030-7340

EFRAIN CAMARA
1903 SNOW AVE
OXNARD, CA 93036-7958

EFRAIN CARRETERO
386 LAFAYETTE DR
OXNARD, CA 93036-2423

EFRAIN CAZARES
555 LAURIE LN APT J4
THOUSAND OAKS, CA 91360-5591

EFRAIN CISNEROS
606 KOHALA ST
OXNARD, CA 93030-7375

EFRAIN COSIO
316 TOWNSITE PROMENADE APT 206
CAMARILLO, CA 93010-7873

EFRAIN CUEVAS
2839 BALBOA ST
OXNARD, CA 93036-1708

EFRAIN GONZALEZ
98 MAEGAN PL APT 1
THOUSAND OAKS, CA 91362-2767

EFRAIN JUAREZ
236 W RAMONA ST APT 10
VENTURA, CA 93001-4602

EFRAIN LOPEZ
143 HOUSTON DR
THOUSAND OAKS, CA 91360-6030

EFRAIN LUEVANO
840 BLANCA PL
OXNARD, CA 93036-2526

EFRAIN OLIVEROS
369 HELSAM AVE
OXNARD, CA 93036-1313

EFRAIN PEREZ
147 VERDI RD
VENTURA, CA 93003-5313

EFRAIN SANCHEZ
908 SIMON WAY
OXNARD, CA 93036-1429

EFREN CHAVEZ
840 PIEDRA WAY
OXNARD, CA 93030-417

EFREN CUENCA
1640 CALLE TURQUESA
NEWBURY PARK, CA 91320-2632

EFREN DAEL
2219 REINA CIR
OXNARD, CA 93030-129

EFREN GUILLEN
855 BUENA VISTA ST APT 21
VENTURA, CA 93001-2037

EGLE JANULEVICIUTE
87 N ASHWOOD AVE APT 106
VENTURA, CA 93003-1839

EGYA SACKEY
718 FOREST PARK BLVD APT 216
OXNARD, CA 93036-5405

EI HAYASHI
810 OCOTLAN WAY
OXNARD, CA 93030-2588

EIAN BROWN
3116 LISBON LN
OXNARD, CA 93036-5347

EIDA SULLIVAN
2420 LITTLE CREEK CIR
NEWBURY PARK, CA 91320-3333

EIKO GRAY
1060 QUAIL RUN WAY
OXNARD, CA 93036-6280

EILEA GUILD
104 MAEGAN PL APT 1
THOUSAND OAKS, CA 91362-2765

EILEEN ALIANO
351 CHESTNUT HILL CT APT 31
THOUSAND OAKS, CA 91360-3829

EILEEN BAKER
1141 VIA MONTOYA
CAMARILLO, CA 93010-4845

EILEEN BERGAN
389 MARIPOSA DR
VENTURA, CA 93001-2228

EILEEN CARTER
121 HOPE RD
NEWBURY PARK, CA 91320-4717

EILEEN CLARK
476 BEN CT
NEWBURY PARK, CA 91320-2901

EILEEN COURSEY
3751 LESSER DR
NEWBURY PARK, CA 91320-1959

EILEEN CROSSAN
1156 BUENA VISTA ST
VENTURA, CA 93001-2117

EILEEN DIAZ
62 N KALORAMA ST
VENTURA, CA 93001-5922

EILEEN DUARTE
2050 POSADA DR
OXNARD, CA 93030-5497

EILEEN DUARTE
5044 LAUREL PARK DR
CAMARILLO, CA 93012-5305

EILEEN FRANCES
21 N DOS CAMINOS AVE
VENTURA, CA 93003-2924

EILEEN GARNER
51 CALLE ESCALON
CAMARILLO, CA 93010-1708

EILEEN GERETY
6262 GITANA AVE
CAMARILLO, CA 93012-8127

EILEEN HAGEN
1632 E OCEAN AVE
VENTURA, CA 93001-3304

EILEEN HAGER
313 N BRENT ST
VENTURA, CA 93003-2903

EILEEN HARNEY WHEAT
1215 ANCHORS WAY DR SPC 6
VENTURA, CA 93001-4280

EILEEN HAZEN
1303 VILLAGE 1
CAMARILLO, CA 93012-6811

EILEEN KELSEY
1271 E SANTA CLARA ST APT B
VENTURA, CA 93001-3191

EILEEN KELTERER
66 S VENTURA AVE APT 103
VENTURA, CA 93001-2738

EILEEN MCDERMOTT
1269 NEW BEDFORD CT
VENTURA, CA 93001-4005

EILEEN MENDELSON
94 MONTE VISTA
NEWBURY PARK, CA 91320-1020

EILEEN OGLE
350 PASEO DE PLAYA UNIT 213
VENTURA, CA 93001-2753

EILEEN PAPELIAN
22 N ELLIS PL
NEWBURY PARK, CA 91320-4505

EILEEN RODELA
2015 ISABELLA ST
OXNARD, CA 93036-2617

EILEEN RUSSELL
4388 CENTRAL AVE SPC 91
CAMARILLO, CA 93010-8513

EILEEN SEAVEY
1420 FEATHER HILL CT
NEWBURY PARK, CA 91320-6511

EILEEN SHAW
824 SUMMIT DR
VENTURA, CA 93001-2022

EILEEN TORRES
2640 WAGON WHEEL RD APT 621
OXNARD, CA 93036-2168

EILEEN TULL
201 W VINEYARD AVE APT 57
OXNARD, CA 93036-2093

EILEEN VALLES
1565 SEQUAN CT
CAMARILLO, CA 93010-3151

EILEEN WEINANDT
20218 VILLAGE 20
CAMARILLO, CA 93012-7508

EILEEN YAMAMURA
16128 VILLAGE 16
CAMARILLO, CA 93012-7347

EILEEN YOUNG
28132 VILLAGE 28
CAMARILLO, CA 93012-7617

EILEEN ZAMORA
860 N VENTURA AVE
VENTURA, CA 93001-1751

EILEEN ZUNIGA
32 S GARDEN ST APT 11
VENTURA, CA 93001-2573

EINAR FRY
500 S BRENT ST
VENTURA, CA 93003-4709

EIRA WIECHMANN
807 GREEN VALLEY DR
NEWBURY PARK, CA 91320-1814

EIVIND FORSETH
1483 CALLE LA CUMBRE
CAMARILLO, CA 93010-1816

EKATERINA NOUMEROVA
1404 OAK TRAIL ST
NEWBURY PARK, CA 91320-5981

EKTA RANJAN
689 MCCLOUD AVE APT 207
THOUSAND OAKS, CA 91360-2549

EL PANTOJA
2131 EL JARDIN AVE
VENTURA, CA 93001-2427

ELADIO ALVAREZ
131 W COLLINS ST APT 121
OXNARD, CA 93036-1651

ELAHEH FARZAMIAN
3205 N VENTURA RD
OXNARD, CA 93036-5361

ELAIN MEDINA
6075 CARDINAL ST
VENTURA, CA 93003-6509

ELAINA ANDERSON
57 N CATALINA ST
VENTURA, CA 93001-2437

ELAINA LYNCH
2720 WAGON WHEEL RD APT 153
OXNARD, CA 93036-2184

ELAINE BRENNAN
1738 MONTE VISTA DR
CAMARILLO, CA 93010-6237

ELAINE BROWN
4388 CENTRAL AVE SPC 36
CAMARILLO, CA 93010-8518

ELAINE BUSTOS
1171 SKEEL DR
CAMARILLO, CA 93010-2944

ELAINE CAMIA
739 ARNEILL RD
CAMARILLO, CA 93010-4743

ELAINE CAMPBELL
5345 ANNAPOLIS CT
VENTURA, CA 93003-4001

ELAINE CARON
2728 E PONDEROSA DR APT 104
CAMARILLO, CA 93010-4852

ELAINE CASTILLE
512 LOS VIENTOS DR
NEWBURY PARK, CA 91320-2815

ELAINE CLARKE
5578 NEWMAN ST
VENTURA, CA 93003-426

ELAINE DAVIS
1516 REGENT ST
CAMARILLO, CA 93010-4553

ELAINE DEHNKE
709 VISTA PALACIO
CAMARILLO, CA 93012-931

ELAINE DONOVAN
1329 BEACHMONT ST
VENTURA, CA 93001-4225

ELAINE DURAN
821 WALKER AVE
CAMARILLO, CA 93010-6500

ELAINE EDWARDS
1575 SAN NICHOLAS ST
VENTURA, CA 93001-3344

ELAINE GITTENS
3662 LOMA VISTA RD
VENTURA, CA 93003-3104

ELAINE GODINEZ
411 GARONNE ST
OXNARD, CA 93036-5313

ELAINE HARKLESS
2763 HARBOR BLVD
VENTURA, CA 93001-4108

ELAINE HERNANDEZ
351 LAFAYETTE DR
OXNARD, CA 93036-2424

ELAINE HIRSCHTICK
142 HEATHER RIDGE AVE
NEWBURY PARK, CA 91320-3428

ELAINE HOWARD
2009 WHEELWRIGHT LN
NEWBURY PARK, CA 91320-2392

ELAINE HUNTER
17106 VILLAGE 17
CAMARILLO, CA 93012-7428

ELAINE JENSEN
1552 DAPPLE AVE
CAMARILLO, CA 93010-3127

ELAINE JONES
2701 WINDCREST CT
OXNARD, CA 93036-6238

ELAINE KELLER
908 SEASIDE CT
VENTURA, CA 93001-4221

ELAINE KENDRICK
7072 MARMOTA ST
VENTURA, CA 93003-6843

ELAINE KNORR
5153 TETON LN
VENTURA, CA 93003-6479

ELAINE KORELL
5334 PASEO RICOSO
CAMARILLO, CA 93012-5333

ELAINE LAWRENCE
3895 SAN CLEMENTE CT
NEWBURY PARK, CA 91320-3719

ELAINE LI
504 ARBOR ST
CAMARILLO, CA 93012-7843

ELAINE MATHEWS
576 KENWOOD ST
NEWBURY PARK, CA 91320-4113

ELAINE MCCULLOCH
2452 JACARANDA DR
OXNARD, CA 93036-6291

ELAINE MCKEE
209 RIVERDALE CT APT 542
CAMARILLO, CA 93012-7795

ELAINE MICAL
221 OAKLEAF DR APT 101
THOUSAND OAKS, CA 91360-3846

ELAINE NOVAK
942 EUCLID AVE
CAMARILLO, CA 93010-2915

ELAINE PADILLA
2722 DETROIT DR
OXNARD, CA 93036-1784

ELAINE PERALES
1301 VENTURA BLVD SPC 40
OXNARD, CA 93036-8341

ELAINE PIERONI
1712 E THOUSAND OAKS BLVD APT 107
THOUSAND OAKS, CA 91362-2946

ELAINE RAO
48 CALLE CATALUNA
CAMARILLO, CA 93012-9470

ELAINE RESLER
970 ROWLAND AVE
CAMARILLO, CA 93010-4567

ELAINE RICAN
1108 VIA MONTOYA
CAMARILLO, CA 93010-4841

ELAINE RIO
2263 REINA CIR
OXNARD, CA 93030-129

ELAINE RODRIGUEZ
555 LAURIE LN APT O2
THOUSAND OAKS, CA 91360-5539

ELAINE ROSKOW
1433 CYPRESS POINT LN APT 104
VENTURA, CA 93003-7813

ELAINE ROVNER
1391 E THOUSAND OAKS BLVD APT A
THOUSAND OAKS, CA 91362-2845

ELAINE SCHAEFFER
1150 VENTURA BLVD SPC 68
CAMARILLO, CA 93010-7668

ELAINE SCULLY
1196 WINTHROP LN
VENTURA, CA 93001-4048

ELAINE SECOR
75 COPLAND CIR
VENTURA, CA 93003-5217

ELAINE SOYER
233 GREEN HEATH PL
THOUSAND OAKS, CA 91361-1110

ELAINE SPRISSLER
221 OAKLEAF DR APT 206
THOUSAND OAKS, CA 91360-3847

ELAINE SUSAN
5965 PASEO ENCANTADA
CAMARILLO, CA 93012-9403

ELAINE TANASSY
689 BENSON WAY
THOUSAND OAKS, CA 91360-5915

ELAINE TERSIGNI
808 VISTA ARRIAGO
CAMARILLO, CA 93012-9408

ELAINE VAUGHN
103 S SANTA CRUZ ST
VENTURA, CA 93001-3552

ELAINE VERAN
104 CALLE SEGUNDA
CAMARILLO, CA 93010-7506

ELAINE WILCOX
280 MONTE VISTA
NEWBURY PARK, CA 91320-1021

ELAINE WILSON
2167 PALOMAR AVE
VENTURA, CA 93001-2465

ELAINE XU
1444 PINE CREEK CT
NEWBURY PARK, CA 91320-5978

ELAINE ZAHIGIAN
503 HILLSBOROUGH ST
THOUSAND OAKS, CA 91361-1332

ELANA FREY
501 S EMMA AVE
VENTURA, CA 93003-4744

ELANA LUBER
166 SPINDLEWOOD AVE
CAMARILLO, CA 93012-901

ELANNA TAHAN
168 THOREAU CIR
THOUSAND OAKS, CA 91360-5358

ELARD DELGADO
367 E THOUSAND OAKS BLVD APT 305
THOUSAND OAKS, CA 91360-8259

ELAYNA BRAY
331 VILLAGE COMMONS BLVD
CAMARILLO, CA 93012-7714

ELAYNA MAQUINALES
335 EL MEDIO ST APT C
VENTURA, CA 93001-1768

ELBA RODRIGUEZ
66 S LAUREL ST
VENTURA, CA 93001-23

ELBA WOOD
6230 MOON DR
VENTURA, CA 93003-238

ELDA CARRASCO
421 CORSICANA DR
OXNARD, CA 93036-1305

ELDA CASTANEDA
340 PASEO CAMARILLO APT 202
CAMARILLO, CA 93010-5980

ELDA GOMEZ
5306 FELICIA ST
CAMARILLO, CA 93012-7312

ELDA NEWTON
1286 BAYWOOD AVE
CAMARILLO, CA 93010-3007

ELDA SALVAGE
3125 CHANNEL DR
VENTURA, CA 93003-4960

ELDA WESTPHAL
285 N VENTURA AVE APT 28
VENTURA, CA 93001-4534

ELDON DICKINSON
4113 VILLAGE 4
CAMARILLO, CA 93012-6911

ELDON WRIGHT
5761 CALLE PAMARO
CAMARILLO, CA 93012-8614

ELDORE WOOD
1907 TANAGER ST
VENTURA, CA 93003-246

ELEADORO CORONADO
701 PASEO CAMARILLO APT 239
CAMARILLO, CA 93010-808

ELEANA NEWTON
2521 APPLE LN
OXNARD, CA 93036-1562

ELEANOR ABIVA
283 STAGE TRAIL RD
CAMARILLO, CA 93010-7572

ELEANOR ARELLANES
1105 E META ST
VENTURA, CA 93001-3121

ELEANOR AUSTIN
5552 MURRIETA ST
VENTURA, CA 93003-4241

ELEANOR BALTAZAR
2124 EMPRESA LN
OXNARD, CA 93036-8242

ELEANOR BANNISTER
855 IRVING DR
THOUSAND OAKS, CA 91360-6042

ELEANOR BERRY
2176 PALOS CT
NEWBURY PARK, CA 91320-3335

ELEANOR BUSCH
2342 BUFFALO AVE
VENTURA, CA 93003-7031

ELEANOR CARROLL
915 POINSETTIA PL APT A
VENTURA, CA 93001-5004

ELEANOR EDWARDS
17215 VILLAGE 17
CAMARILLO, CA 93012-7429

ELEANOR FARRELL
2600 E PONDEROSA DR APT 54
CAMARILLO, CA 93010-4731

ELEANOR FLAESGARTEN
932 W MARCELLO AVE
NEWBURY PARK, CA 91320-3640

ELEANOR GRONENTHAL
1433 MANDALAY CT
CAMARILLO, CA 93010-3224

ELEANOR HARRIS
112 CAMINO VALVERDE
CAMARILLO, CA 93012-5016

ELEANOR HILL
164 N MADRID AVE
NEWBURY PARK, CA 91320-3319

ELEANOR JAMES
2111 CHANDLER ST
CAMARILLO, CA 93010-4610

ELEANOR KESSEL
1215 ANCHORS WAY DR SPC 60
VENTURA, CA 93001-5296

ELEANOR MANALO
2563 JOSHUA CT
OXNARD, CA 93036-6243

ELEANOR MARTINEZ
168 STONEGATE RD APT 303
CAMARILLO, CA 93010-7595

ELEANOR RICHARDSON
1155 GREENFIELD ST
THOUSAND OAKS, CA 91360-3504

ELEANOR RODRIGUEZ
603 KIRK AVE
VENTURA, CA 93003-5055

ELEANOR SCHUERMANN
96 DICKENSON AVE
NEWBURY PARK, CA 91320-4321

ELEANOR THOMPSON
401 W VINEYARD AVE APT 314
OXNARD, CA 93036-1952

ELEANOR TORRES
1330 SABRINA ST
OXNARD, CA 93036-2528

ELEANOR VACA
818 HELSAM AVE
OXNARD, CA 93036-1410

ELEANOR ZENDEJAS
200 S GLENN DR APT 113
CAMARILLO, CA 93010-7900

ELEANORE RYAN
1088 VISTA DEL MAR PL APT 101
VENTURA, CA 93001-3736

ELEANORE TRIFFET
3333 SAN LUIS ST
VENTURA, CA 93003-3011

ELEAZAR AVILA
497 FLATHEAD RIVER ST
OXNARD, CA 93036-5306

ELEAZAR RAMOS
693 LANTANA ST APT 73
CAMARILLO, CA 93010-6188

ELEAZAR SANCHEZ
1262 NEWBURY RD SPC 2A
NEWBURY PARK, CA 91320-6430

ELEAZAR VELA
618 PASEO ESMERALDA
NEWBURY PARK, CA 91320-2542

ELEAZER AGUINIGA
954 FITZGERALD AVE
VENTURA, CA 93003-229

ELENA ACEVEDO
500 RANCHO DR
VENTURA, CA 93003-4659

ELENA AVINA
2040 POSADA DR
OXNARD, CA 93030-5497

ELENA BERINS
120 ACACIA LN
NEWBURY PARK, CA 91320-4701

ELENA CERVANTES
1409 E THOUSAND OAKS BLVD APT D
THOUSAND OAKS, CA 91362-2851

ELENA CORONADO
2451 BALBOA ST
OXNARD, CA 93036-1754

ELENA DE JULIO
36 S WENDY DR
NEWBURY PARK, CA 91320-4352

ELENA ESPARZA
251 N VENTURA AVE SPC 7
VENTURA, CA 93001-2517

ELENA ESPINOMATISOFF
735 COUNTY SQUARE DR UNIT 37
VENTURA, CA 93003-9038

ELENA GOMEZ
521 CORTE GOLONDRINA
CAMARILLO, CA 93010-1845

ELENA GONZALEZ
2090 LOS FELIZ DR APT 18
THOUSAND OAKS, CA 91362-5529

ELENA GUIANG
238 CAMINO CORTINA
CAMARILLO, CA 93010-2652

ELENA HERNANDEZ
1725 URBANA LN
OXNARD, CA 93030-117

ELENA MILLS
1614 GLENBROCK LN
NEWBURY PARK, CA 91320-1807

ELENA NAM
2935 SHIRLEY DR
NEWBURY PARK, CA 91320-3040

ELENA NAVARRO
3386 GEORGE ST
OXNARD, CA 93036-1439

ELENA PANIAGUA
287 RIVERPARK BLVD APT 104
OXNARD, CA 93036-7651

ELENA PETERSEN
2105 E PONDEROSA DR APT 122
CAMARILLO, CA 93010-4656

ELENA RADOSAVCEV
243 RIMROCK RD
THOUSAND OAKS, CA 91361-5204

ELENA RAMIREZ
340 W VINEYARD AVE
OXNARD, CA 93036-2009

ELENA RAMIREZ
3700 DEAN DR UNIT 1807
VENTURA, CA 93003-3396

ELENA ROSAS
363 BENT TWIG AVE
CAMARILLO, CA 93012-5145

ELENA SALVADOR
5406 VERNON ST
VENTURA, CA 93003-416

ELENA SCOTT
7251 BRISTOL RD
VENTURA, CA 93003-7022

ELENA SZOSTEK
39 HERRINGBONE CT
NEWBURY PARK, CA 91320-3847

ELENA TRAVERSINA
408 SANTA BARBARA CIR
NEWBURY PARK, CA 91320-2848

ELENA URBINA
1300 SARATOGA AVE UNIT 1004
VENTURA, CA 93003-6410

ELENE VAUGHAN
5326 GILLESPIE ST
VENTURA, CA 93003-231

ELENI BERBERIAN
3700 DEAN DR UNIT 2702
VENTURA, CA 93003-3352

ELENITA MINA
1751 RUBIO CIR
OXNARD, CA 93030-104

ELENNA YANEZ
378 LIDO CT
CAMARILLO, CA 93010-6242

ELENOR MARIA
1890 W HILLCREST DR APT 391
NEWBURY PARK, CA 91320-2346

ELENORE WILLIAMS
4735 ROSSINI LN APT 202
VENTURA, CA 93003-5296

ELEONORA GOBUYAN
2595 WOODPECKER AVE
VENTURA, CA 93003-7137

ELEUTERIA ANGELES
2764 E PONDEROSA DR APT 246
CAMARILLO, CA 93010-4875

ELEVTENIO RUBALCABA
5238 SHENANDOAH ST
VENTURA, CA 93003-5961

ELEXYS HAIGH
4898 THILLE ST
VENTURA, CA 93003-8230

ELFRIEDA WELSH
1215 ANCHORS WAY DR SPC 278
VENTURA, CA 93001-5262

ELFRIEDE PARKER
20220 VILLAGE 20
CAMARILLO, CA 93012-7508

ELGA TELLOU
55 DEBUSSY LN
VENTURA, CA 93003-5324

ELGUTERIO RICO
245 W MISSION AVE
VENTURA, CA 93001-1831

ELHAM TANAGHO
192 LA VETA DR
CAMARILLO, CA 93012-5247

ELI HARR
1041 VISTA DEL MAR PL APT 307
VENTURA, CA 93001-3780

ELI PAYNE
3158 PORTER LN
VENTURA, CA 93003-4817

ELI REEVES
3852 CALLE ALTA VISTA
NEWBURY PARK, CA 91320-1902

ELI SANCHEZ
1029 AMBERTON LN
NEWBURY PARK, CA 91320-3514

ELI TAN
375 E THOMPSON BLVD APT 313
VENTURA, CA 93001-5929

ELI TRUJILLO
4388 CENTRAL AVE SPC 104
CAMARILLO, CA 93010-8507

ELI VAN EKELENBURG
57 MISSION PLAZA DR
VENTURA, CA 93001-2678

ELI ZEGARRA
1890 W HILLCREST DR APT 555
NEWBURY PARK, CA 91320-2366

ELIA ARROYO
235 CHARRO AVE
NEWBURY PARK, CA 91320-3625

ELIA POLANCO
245 ROSEWOOD ST
VENTURA, CA 93001-1669

ELIA RYLEIGH
1300 SARATOGA AVE UNIT 915
VENTURA, CA 93003-6409

ELIA VEGA
621 ERICA PL
OXNARD, CA 93036-2323

ELIANA LUNA
754 GREEN RIVER ST
OXNARD, CA 93036-5460

ELIANA MONTALVO
340 PASEO CAMARILLO APT 205
CAMARILLO, CA 93010-5981

ELIANA OSBORN
2924 GAIL CT
NEWBURY PARK, CA 91320-4424

ELIANA RODRIGUEZ
281 RIVERPARK BLVD APT 204
OXNARD, CA 93036-7603

ELIANA ROMERO
1050 SALEM AVE
OXNARD, CA 93036-1418

ELIANA VELAZQUEZ
5248 LAFAYETTE ST
VENTURA, CA 93003-4218

ELIANE VALENTE
4955 GALANO DR
CAMARILLO, CA 93012-5233

ELIANNA VALLE
2045 EUCLID CIR
CAMARILLO, CA 93010-3218

ELIAS BARNES
251 DALTON ST
VENTURA, CA 93003-1538

ELIAS BIERMANN
398 CALLE LA GUERRA UNIT C
CAMARILLO, CA 93010-3171

ELIAS BOBADILLA
1859 SORREL ST
CAMARILLO, CA 93010-3152

ELIAS BURSTEIN
5251 PASEO RICOSO
CAMARILLO, CA 93012-5326

ELIAS CASTELLON
150 EL MEDIO ST
VENTURA, CA 93001-1726

ELIAS HERNANDEZMALDONADO
244 DEERWALK PL
NEWBURY PARK, CA 91320-3248

ELIAS HOFER
298 JAPONICA AVE
CAMARILLO, CA 93012-5175

ELIAS HUERTA
2547 ALVARADO ST
OXNARD, CA 93036-1786

ELIAS JERONIMOGARCIA
1154 ACADIA PL
VENTURA, CA 93003-5915

ELIAS JOUBAH
6500 TELEPHONE RD APT 1601
VENTURA, CA 93003-4490

ELIAS KING
2130 RUSCHIA WAY
OXNARD, CA 93030-6096

ELIAS LOPEZ
131 W COLLINS ST APT 219
OXNARD, CA 93036-1662

ELIAS MADRID
301 W VINEYARD AVE APT 401
OXNARD, CA 93036-2074

ELIAS MORAN
2470 ELDERBERRY DR
OXNARD, CA 93036-1505

ELIAS RIVERA
1381 CYPRESS POINT LN APT 206
VENTURA, CA 93003-7801

ELIAS TINDALL
1258 POLI ST
VENTURA, CA 93001-3108

ELIAS TOMA
411 BLUEBELL PL
OXNARD, CA 93036-9042

ELIAS TOUMA
5549 TULL ST
VENTURA, CA 93003-9093

ELIAS VASQUEZ
426 E WILBUR RD APT 203
THOUSAND OAKS, CA 91360-7326

ELIAZAR RODRIGUEZ
1021 AURORA DR
OXNARD, CA 93036-7956

ELICE JOHNSON
375 CALISTOGA RD
CAMARILLO, CA 93010-7576

ELICEO AGUAYO
6377 NIGHTINGALE ST APT 101
VENTURA, CA 93003-6967

ELICEO MENDOZA
6600 TELEPHONE RD APT 101
VENTURA, CA 93003-862

ELICIA MORMAN
818 MALAT DR
NEWBURY PARK, CA 91320-2028

ELIDA CARRIZALES
2154 ALMANOR ST
OXNARD, CA 93036-2609

ELIDA IZHAK
425 DENA DR
NEWBURY PARK, CA 91320-2904

ELIDA TAPIA
1986 JUNTO LN
OXNARD, CA 93036-7950

ELIDIA MACIAS
315 RIVERPARK BLVD UNIT 205
OXNARD, CA 93036-7677

ELIGIA TRUJILLO
5338 LAFAYETTE ST
VENTURA, CA 93003-4232

ELIGRO OLSON
1348 E HILLCREST DR UNIT 77
THOUSAND OAKS, CA 91362-2575

ELIJAH ADRIAN
3700 DEAN DR UNIT 1107
VENTURA, CA 93003-3336

ELIJAH BRATCHER
1374 E HILLCREST DR APT 331
THOUSAND OAKS, CA 91362-2522

ELIJAH BROOKS
327 HODENCAMP RD APT 96
THOUSAND OAKS, CA 91360-5641

ELIJAH CHIN
1574 CHARTERWOOD CT
THOUSAND OAKS, CA 91362-2777

ELIJAH DICTOR
235 GREEN LEA PL
THOUSAND OAKS, CA 91361-1102

ELIJAH DURAN
156 N CRIMEA ST
VENTURA, CA 93001-2133

ELIJAH SHELTON
460 PASEO CAMARILLO APT 308
CAMARILLO, CA 93010-5990

ELIJAH SWARTZ
1304 COMBS RD
NEWBURY PARK, CA 91320-4711

ELIJAH WEBER
295 GREEN MOOR PL
THOUSAND OAKS, CA 91361-1164

ELIJIO CARRILLO
5091 COLONY DR
CAMARILLO, CA 93012-5317

ELINA CHUN
4442 EL CORAZON CT
CAMARILLO, CA 93012-943

ELINE BRITZ
465 JORDAN AVE
VENTURA, CA 93001-3604

ELIO AFFANEH
2411 HILLROSE PL
OXNARD, CA 93036-1567

ELIODORO AGUILERA
264 HELSAM AVE
OXNARD, CA 93036-1317

ELIOT RADA
214 GREENMEADOW AVE
NEWBURY PARK, CA 91320-4147

ELIOT WILLIAMS
973 MCHUGH CT
VENTURA, CA 93003-5438

ELIOT WOLFSOHN
245 CAMINO CORTINA
CAMARILLO, CA 93010-2661

ELISA BROUSSEAU
444 W RAMONA ST
VENTURA, CA 93001-4610

ELISA CASTELLANOS
763 KITTY ST
NEWBURY PARK, CA 91320-3027

ELISA GALLEGOS
78 ELM DR
CAMARILLO, CA 93010-7961

ELISA GONZALES
2021 MONO ST
OXNARD, CA 93036-2517

ELISA MCDERMOTT
2538 BAYSHORE AVE
VENTURA, CA 93001-3914

ELISA MOORE
370 TOWNSITE PROMENADE APT 203
CAMARILLO, CA 93010-7882

ELISA PURNELL
351 SPINDLEWOOD AVE
CAMARILLO, CA 93012-905

ELISA REGIO
3144 LISBON LN
OXNARD, CA 93036-5347

ELISA RODRIGUEZ
816 CALLE LA PALMERA
CAMARILLO, CA 93010-2723

ELISA SEVERIANO
6862 HARMON DR
VENTURA, CA 93003-7146

ELISA ZAMARRIPA
742 SIDONIA AVE
VENTURA, CA 93003-5002

ELISA ZARATE
159 WALTER AVE
NEWBURY PARK, CA 91320-4341

ELISA ZARATE
2062 AVILA PL
OXNARD, CA 93036-8256

ELISA ZAVALA
761 VENWOOD AVE
VENTURA, CA 93001-1672

ELISABETA SABO
2105 E PONDEROSA DR APT 241
CAMARILLO, CA 93010-4646

ELISABETH AAMODT
6600 TELEPHONE RD APT 1104
VENTURA, CA 93003-891

ELISABETH BERTOLINE
67 CALLE ESCALON
CAMARILLO, CA 93010-1708

ELISABETH DAVENPORT
513 ARCADE DR
VENTURA, CA 93003-4503

ELISABETH EGELKO
1440 BRODIEA AVE
VENTURA, CA 93001-2237

ELISABETH FRALEY
520 RANDY DR
NEWBURY PARK, CA 91320-3034

ELISABETH MAIN
264 DALTON ST
VENTURA, CA 93003-1539

ELISABETH MAIN
290 SEQUOIA CT APT 25
THOUSAND OAKS, CA 91360-3887

ELISABETH STANSBERY
1405 RAMONA DR
NEWBURY PARK, CA 91320-3567

ELISABETH TRAINOR
579 MERRITT AVE
CAMARILLO, CA 93010-4830

ELISABETH VANATTA
16209 VILLAGE 16
CAMARILLO, CA 93012-7303

ELISABETH VERA
98 W MISSION AVE
VENTURA, CA 93001-1828

ELISE DILALLO
303 RIMROCK RD
THOUSAND OAKS, CA 91361-5206

ELISE DILLS
105 RANCHO ADOLFO DR
CAMARILLO, CA 93012-5114

ELISE LAINA
3779 CALLE POSADAS
NEWBURY PARK, CA 91320-1934

ELISEO ALANIZ
5979 MOON DR
VENTURA, CA 93003-6632

ELISEO BARRAGAN
361 RIVERPARK BLVD APT 201
OXNARD, CA 93036-7626

ELISEO CARDONA
5476 LAFAYETTE ST
VENTURA, CA 93003-4234

ELISEO ESTRADA
631 LAS POSAS RD APT 205
CAMARILLO, CA 93010-5733

ELISEO PEREZ
891 VINTON CT
THOUSAND OAKS, CA 91360-5951

ELISEO VARGAS
302 HELSAM AVE
OXNARD, CA 93036-1314

ELISHA HERLIHY
1088 DOVER LN
VENTURA, CA 93001-3808

ELISHA HERLIHY
34 S SANTA ROSA ST
VENTURA, CA 93001-3443

ELISHA LUDERER
362 CHRISMAN AVE APT C
VENTURA, CA 93001-3353

ELISSA BERZON
22202 VILLAGE 22
CAMARILLO, CA 93012-7540

ELISSA COLLIER
153 LA LOMITA
NEWBURY PARK, CA 91320-1015

ELISSA HEINZEL
162 CALLE BELLA VISTA
CAMARILLO, CA 93010-1705

ELISSA VERA
530 CEDAR ST APT 215
VENTURA, CA 93001-1959

ELISSA WEISBERGER
2450 NORTHBROOK DR
OXNARD, CA 93036-6275

ELIZA CAMERON
670 N OLIVE ST
VENTURA, CA 93001-1870

ELIZA COX
2560 OBRIEN CIR
CAMARILLO, CA 93010-6533

ELIZA FEBRERO
601 CALIENTE WAY
OXNARD, CA 93036-2481

ELIZA JENKINS
1720 VENTURA BLVD APT 1A
CAMARILLO, CA 93010-7862

ELIZA LAVERY
175 S VENTURA AVE UNIT PH311
VENTURA, CA 93001-2799

ELIZABET GARDNER
648 KENWOOD ST
NEWBURY PARK, CA 91320-4116

ELIZABETH ACEVEDO
1216 E SANTA CLARA ST APT 26
VENTURA, CA 93001-3158

ELIZABETH ADAMS
53 CAMINO CASTANADA
CAMARILLO, CA 93010-1828

ELIZABETH ADAMS
959 NEWBURY RD
NEWBURY PARK, CA 91320-3668

ELIZABETH AGUILAR
161 W COLLINS ST APT 140
OXNARD, CA 93036-1655

ELIZABETH ALCANTAR
2531 CHANNEL DR
VENTURA, CA 93003-4528

ELIZABETH ALEXANDER
127 GAY DR
VENTURA, CA 93003-5310

ELIZABETH ALLEN
220 E HILLCREST DR APT B
THOUSAND OAKS, CA 91360-5851

ELIZABETH ALLEN
6010 SAN DIMAS AVE
CAMARILLO, CA 93012-8131

ELIZABETH ALONSO
710 FESTIVO ST
OXNARD, CA 93030-7350

ELIZABETH ALONZO
563 ALIENTO WAY
CAMARILLO, CA 93012-5276

ELIZABETH AMBRIS
2640 WAGON WHEEL RD APT 424
OXNARD, CA 93036-2154

ELIZABETH ANDREWS
310 XAVIER AVE
VENTURA, CA 93003-4016

ELIZABETH ANGELINI
2517 SCOTER AVE
VENTURA, CA 93003-7165

ELIZABETH ARGUELLES
708 FOREST PARK BLVD APT 218
OXNARD, CA 93036-5395

ELIZABETH ARNETT
515 HOLLY AVE
OXNARD, CA 93036-1904

ELIZABETH ARTEAGA
531 GREEN RIVER ST
OXNARD, CA 93036-5317

ELIZABETH AVENDANO
248 CALLE LA GRANADA UNIT D
CAMARILLO, CA 93010-2797

ELIZABETH AVERY
1621 RAMONA DR
NEWBURY PARK, CA 91320-3461

ELIZABETH AYALA
300 ORANGE DR
OXNARD, CA 93036-1618

ELIZABETH BABCOCK
95 S PACIFIC AVE
VENTURA, CA 93001-3454

ELIZABETH BAILEY
2895 SAILOR AVE
VENTURA, CA 93001-4157

ELIZABETH BAUTISTA
199 SAINT MARYS DR
OXNARD, CA 93036-2428

ELIZABETH BAYLEY
635 CALLE ARROYO
THOUSAND OAKS, CA 91360-2577

ELIZABETH BAYS
2420 SEAHORSE AVE
VENTURA, CA 93001-3924

ELIZABETH BELTER
2676 THERESA ST
NEWBURY PARK, CA 91320-3242

ELIZABETH BENNE
2642 GEMINI CT
CAMARILLO, CA 93010-3505

ELIZABETH BLEDSOE
1829 FULMAR AVE
VENTURA, CA 93003-7119

ELIZABETH BOWEN
2940 WAUNETA ST
NEWBURY PARK, CA 91320-4437

ELIZABETH BRADSHAW
401 W VINEYARD AVE APT 332
OXNARD, CA 93036-1953

ELIZABETH BRAMHALL
328 TOWNSITE PROMENADE APT 201
CAMARILLO, CA 93010-7875

ELIZABETH BRAUN
243 E WILBUR RD APT 302
THOUSAND OAKS, CA 91360-5494

ELIZABETH BRAUN
446 CEDAR ST
VENTURA, CA 93001-1912

ELIZABETH BRECKENRIDGE
5185 CREEKSIDE RD
CAMARILLO, CA 93012-5417

ELIZABETH BROWN
560 LAURIE LN APT 7
THOUSAND OAKS, CA 91360-5505

ELIZABETH BUCKLEY
1606 SANTA YNEZ ST
VENTURA, CA 93001-3335

ELIZABETH BUCKNER
3700 DEAN DR UNIT 405
VENTURA, CA 93003-3330

ELIZABETH BUONO
1605 SANTA YNEZ ST
VENTURA, CA 93001-3334

ELIZABETH BURLESON
901 MANCINI CT
VENTURA, CA 93003-5432

ELIZABETH CALLENDER
120 APPLETREE AVE
CAMARILLO, CA 93012-5182

ELIZABETH CAMARILLO
188 FLITTNER CIR
THOUSAND OAKS, CA 91360-5902

ELIZABETH CAMERON
491 S EMMA AVE
VENTURA, CA 93003-4742

ELIZABETH CH RISTENSEN
2742 DAWSON AVE
VENTURA, CA 93003-4636

ELIZABETH CHAPDELAINE
6054 VIA MONTANEZ
CAMARILLO, CA 93012-9401

ELIZABETH CLEMOW
2162 RIBERA DR
OXNARD, CA 93030-5495

ELIZABETH COLLISON
1772 HAYDEN ST
CAMARILLO, CA 93010-4574

ELIZABETH CONLEY
2708 E PONDEROSA DR APT 27
CAMARILLO, CA 93010-4869

ELIZABETH CRIGER
3049 THAMES RIVER DR
OXNARD, CA 93036-5338

ELIZABETH CUICO
421 BRISTER PARK CT
CAMARILLO, CA 93012-7712

ELIZABETH CURRIER
212 GALSWORTHY ST
THOUSAND OAKS, CA 91360-5311

ELIZABETH DAVIS
532 LANTANA ST APT 165
CAMARILLO, CA 93010-6144

ELIZABETH DELEON
71 CORONADO ST
VENTURA, CA 93001-3517

ELIZABETH DELGADILLO
1386 ROBIN AVE
VENTURA, CA 93003-6133

ELIZABETH DELGADO
488 STAUNTON ST
CAMARILLO, CA 93010-6535

ELIZABETH DIMAPILIS
909 PASEO BRISAS LINDAS
OXNARD, CA 93030-8053

ELIZABETH DIXON
1136 CALLE ELAINA
THOUSAND OAKS, CA 91360-2330

ELIZABETH DOYLE
1237 BRYCE WAY
VENTURA, CA 93003-5948

ELIZABETH DYE
2366 YEW DR
NEWBURY PARK, CA 91320-3354

ELIZABETH ESPINOSA
1411 RAMONA DR
NEWBURY PARK, CA 91320-3567

ELIZABETH EVERSEN
372 TWILIGHT CT
CAMARILLO, CA 93012-7717

ELIZABETH FABIANO
4 ROBERTSON WAY
NEWBURY PARK, CA 91320-3939

ELIZABETH FITZGERALD
348 CHESTNUT HILL CT APT 15
THOUSAND OAKS, CA 91360-3823

ELIZABETH FITZWATER
221 ERBES RD APT 103
THOUSAND OAKS, CA 91362-2702

ELIZABETH FLORES
2404 HILLROSE PL
OXNARD, CA 93036-1566

ELIZABETH FLORES
301 W VINEYARD AVE APT 377
OXNARD, CA 93036-2072

ELIZABETH FLORES
624 PASEO LA PERLA
NEWBURY PARK, CA 91320-2443

ELIZABETH FLORES
913 WALNUT DR
OXNARD, CA 93036-1836

ELIZABETH FONSECA
349 FOREST PARK BLVD
OXNARD, CA 93036-5309

ELIZABETH FORGIONE
885 SAINT CHARLES DR APT 4
THOUSAND OAKS, CA 91360-4024

ELIZABETH FRIEDRICH
288 LOS PADRES DR
THOUSAND OAKS, CA 91361-1334

ELIZABETH GALANS
1103 TERESA ST
OXNARD, CA 93030-5091

ELIZABETH GALICIA
739 PASEO MARGARITA
OXNARD, CA 93030-5594

ELIZABETH GALVAN
168 N MILLS RD
VENTURA, CA 93003-3030

ELIZABETH GARCIA
171 W STROUBE ST APT L
OXNARD, CA 93036-1390

ELIZABETH GARCIA
205 CORONADO ST
VENTURA, CA 93001-3515

ELIZABETH GARCIA
2565 ALVARADO ST
OXNARD, CA 93036-1760

ELIZABETH GARCIA
26A BRENTWOOD AVE
VENTURA, CA 93003-3722

ELIZABETH GARCIA
719 CALLE VISTA VERDE
OXNARD, CA 93030-8068

ELIZABETH GARCIA
931 SHEFFIELD PL
THOUSAND OAKS, CA 91360-5351

ELIZABETH GARRETT
5174 LAUREL PARK DR
CAMARILLO, CA 93012-5337

ELIZABETH GARRETT
555 ROSEWOOD AVE APT 1016
CAMARILLO, CA 93010-5903

ELIZABETH GLASNER
2653 ELMIRA ST
NEWBURY PARK, CA 91320-3208

ELIZABETH GOLDBAUM
135 CHRISMAN AVE
VENTURA, CA 93001-3239

ELIZABETH GOLDBERG
592 BELDEN AVE
CAMARILLO, CA 93010-6510

ELIZABETH GONSALVES
93 E BARNETT ST
VENTURA, CA 93001-1709

ELIZABETH GONZALEZ
1800 W HILLCREST DR APT 353
NEWBURY PARK, CA 91320-2340

ELIZABETH GONZALEZ
615 FOREST PARK BLVD
OXNARD, CA 93036-5312

ELIZABETH GOULD
4108 VILLAGE 4
CAMARILLO, CA 93012-6912

ELIZABETH GOVEA
563 HOWARD ST
VENTURA, CA 93003-4534

ELIZABETH GRAY
20186 VILLAGE 20
CAMARILLO, CA 93012-7531

ELIZABETH GREENE
190 REDFIELD AVE
NEWBURY PARK, CA 91320-3236

ELIZABETH GRIFFITH
1694 AMADOR LN
NEWBURY PARK, CA 91320-1803

ELIZABETH GRIGSBY
452 TUOLUMNE AVE APT 3
THOUSAND OAKS, CA 91360-7808

ELIZABETH GUERRERO
1243 SPARKMAN AVE
CAMARILLO, CA 93010-3253

ELIZABETH GUILIN
270 VANDERBILT DR
OXNARD, CA 93036-2408

ELIZABETH GUTIERREZ
1040 HELSAM AVE
OXNARD, CA 93036-1419

ELIZABETH HALEY
241 S BRENT ST
VENTURA, CA 93003-4702

ELIZABETH HALL
1126 PORTOLA RD
VENTURA, CA 93003-5927

ELIZABETH HALL
551 BORCHARD DR
VENTURA, CA 93003-4625

ELIZABETH HARRIS
346 W MISSION AVE
VENTURA, CA 93001-1834

ELIZABETH HENDRICKSON
101 GRANDVIEW CIR
CAMARILLO, CA 93010-7825

ELIZABETH HERNANDEZ
122 EL MEDIO ST
VENTURA, CA 93001-1726

ELIZABETH HERRERA
1143 VIA MONTOYA
CAMARILLO, CA 93010-4845

ELIZABETH HERRERA
472 YALE CT
OXNARD, CA 93036-2557

ELIZABETH HERSCHEL
990 WHITECLIFF RD
THOUSAND OAKS, CA 91360-5247

ELIZABETH HIEBERT
449 W SIMPSON ST
VENTURA, CA 93001-1864

ELIZABETH HILL
3156 ARMADA DR
VENTURA, CA 93003-4810

ELIZABETH HINTZ
6234 GITANA AVE
CAMARILLO, CA 93012-8127

ELIZABETH HODGINS
138 N DOS CAMINOS AVE
VENTURA, CA 93003-1657

ELIZABETH HOLBROOK
349 BORCHARD DR
VENTURA, CA 93003-4621

ELIZABETH HOLZER
2434 BLUEBERRY DR
OXNARD, CA 93036-1535

ELIZABETH HURD
16109 VILLAGE 16
CAMARILLO, CA 93012-7301

ELIZABETH HUTSON
977 E THOMPSON BLVD
VENTURA, CA 93001-3008

ELIZABETH ICENOGLE
178 EL PAJARO
NEWBURY PARK, CA 91320-1006

ELIZABETH JAMOND
3022 MOONLIGHT PARK AVE
OXNARD, CA 93036-5325

ELIZABETH JEBEF
603 BUENA VISTA ST
VENTURA, CA 93001-2005

ELIZABETH JIMENEZ
2462 CORTEZ ST
OXNARD, CA 93036-1626

ELIZABETH JOHNSON
5193 TETON LN
VENTURA, CA 93003-6456

ELIZABETH KACY
1397 RAMONA DR
NEWBURY PARK, CA 91320-3553

ELIZABETH KASTING
2115 PAVO CT
THOUSAND OAKS, CA 91362-3052

ELIZABETH KELLEY
3159 MICHAEL DR
NEWBURY PARK, CA 91320-3126

ELIZABETH KELLEY
683 ARNEILL RD
CAMARILLO, CA 93010-4741

ELIZABETH KISBY
7192 LEMUR ST
VENTURA, CA 93003-6827

ELIZABETH KOCAN
1800 W HILLCREST DR APT 278
NEWBURY PARK, CA 91320-2384

ELIZABETH KRAUSE
1991 FOSTER AVE
VENTURA, CA 93001-2334

ELIZABETH KRENE
4484 DEAN DR
VENTURA, CA 93003-3829

ELIZABETH LADIANA
1220 JOHNSON DR SPC 45
VENTURA, CA 93003-626

ELIZABETH LADIANA
2583 WOODPECKER AVE
VENTURA, CA 93003-7137

ELIZABETH LANG
1712 E THOUSAND OAKS BLVD APT 108
THOUSAND OAKS, CA 91362-2946

ELIZABETH LANG
4023 BARCELONA PL
NEWBURY PARK, CA 91320-2803

ELIZABETH LANGWORTHY
1627 CROSS BRIDGE PL
THOUSAND OAKS, CA 91362-2643

ELIZABETH LAUGHLIN
414 ARCADE DR
VENTURA, CA 93003-4502

ELIZABETH LEON
201 W VINEYARD AVE APT 66
OXNARD, CA 93036-2018

ELIZABETH LEON
300 ROLLING OAKS DR APT 178
THOUSAND OAKS, CA 91361-1222

ELIZABETH LINDE
130 N GARDEN ST UNIT 1308
VENTURA, CA 93001-2556

ELIZABETH LINK
843 LAUREL PARK CIR
CAMARILLO, CA 93012-5335

ELIZABETH LITTLEWOOD
7160 VILLAGE 7
CAMARILLO, CA 93012-6922

ELIZABETH LIZARRAGA
2055 SENNA WAY
OXNARD, CA 93030-6092

ELIZABETH LOGSDON
1126 CORTE RIVIERA
CAMARILLO, CA 93010-7419

ELIZABETH LONG
334 GREEN MOOR PL
THOUSAND OAKS, CA 91361-1141

ELIZABETH LOREDO
3358 GEORGE ST
OXNARD, CA 93036-1439

ELIZABETH LUEVANO
201 W VINEYARD AVE APT 157
OXNARD, CA 93036-2028

ELIZABETH LUGO
1624 MEADOWGLEN CT
NEWBURY PARK, CA 91320-3470

ELIZABETH LUST
2601 UPPER BAY DR
OXNARD, CA 93036-6208

ELIZABETH MACIAS
3778 HEDGE LN
CAMARILLO, CA 93012-7753

ELIZABETH MANILA
24 VIA ROSAL
CAMARILLO, CA 93012-5029

ELIZABETH MANRIQUE
1002 CALLE LA CUMBRE UNIT B
CAMARILLO, CA 93010-2978

ELIZABETH MARQUEZ
616 LEONARD ST
CAMARILLO, CA 93010-4822

ELIZABETH MARTINEZ
1120 NINA DR
OXNARD, CA 93030-5473

ELIZABETH MARTINEZ
1793 EVANS AVE APT 7
VENTURA, CA 93001-3460

ELIZABETH MARTINEZ
259 E WILBUR RD APT 203
THOUSAND OAKS, CA 91360-7313

ELIZABETH MARTINEZ
304 GREEN MOOR PL
THOUSAND OAKS, CA 91361-1138

ELIZABETH MATURINO
717 PASEO LINDO
OXNARD, CA 93030-7371

ELIZABETH MC LAY
2621 WOODSIDE PL
OXNARD, CA 93036-1599

ELIZABETH MENDOZA
609 W VINEYARD AVE APT 732
OXNARD, CA 93036-1920

ELIZABETH MERSKI
345 W VINEYARD AVE APT 601
OXNARD, CA 93036-2068

ELIZABETH MESSINA
110 S CATALINA ST
VENTURA, CA 93001-3522

ELIZABETH METZGAR
5173 VILLAGE 5
CAMARILLO, CA 93012-6803

ELIZABETH METZGER
1731 AMARELLE ST
NEWBURY PARK, CA 91320-5984

ELIZABETH MICHNIUK
235 N CONEJO SCHOOL RD APT 112
THOUSAND OAKS, CA 91362-2676

ELIZABETH MILLER
537 WINCHESTER DR
OXNARD, CA 93036-1464

ELIZABETH MINKOFF
5637 QUINN ST
VENTURA, CA 93003-428

ELIZABETH MONTOYA
468 GARONNE ST
OXNARD, CA 93036-5313

ELIZABETH MONTOYA
6301 MERLIN ST
VENTURA, CA 93003-237

ELIZABETH MORAGA
1619 LIMONERO PL
OXNARD, CA 93030-2571

ELIZABETH MORENO
1990 GINGER ST APT 103
OXNARD, CA 93036-9022

ELIZABETH MORGADO
2461 BALBOA ST
OXNARD, CA 93036-1754

ELIZABETH MORILLON
3572 SANTA CLARA AVE
OXNARD, CA 93036-7910

ELIZABETH MOSTERT
550 FOREST PARK BLVD APT 241B
OXNARD, CA 93036-5537

ELIZABETH NEFF
1570 CHARTERWOOD CT
THOUSAND OAKS, CA 91362-2777

ELIZABETH NERI
161 W COLLINS ST APT 137
OXNARD, CA 93036-1655

ELIZABETH NEWMAN
2551 WARBLER AVE
VENTURA, CA 93003-7155

ELIZABETH NUNEZ
285 RIVERPARK BLVD APT 206
OXNARD, CA 93036-7607

ELIZABETH NUTLEY
201 W VINEYARD AVE APT 134
OXNARD, CA 93036-2025

ELIZABETH O'CONNOR
1955 GRAND AVE
VENTURA, CA 93003-6726

ELIZABETH OCHOA
401 GARONNE ST
OXNARD, CA 93036-5313

ELIZABETH OLIVA
826 KOHALA ST
OXNARD, CA 93030-7377

ELIZABETH OLIVARES
1666 SNOW AVE
OXNARD, CA 93030-6193

ELIZABETH OLIVER
103 BLAIR CT
NEWBURY PARK, CA 91320-3460

ELIZABETH OPPENHEIM
235 S VENTU PARK RD
NEWBURY PARK, CA 91320-4642

ELIZABETH ORDAZ
201 W VINEYARD AVE APT 109
OXNARD, CA 93036-2022

ELIZABETH OROPEZA
320 SERRA ST
CAMARILLO, CA 93010-7802

ELIZABETH PANGILINAN
3033 SHENANDOAH DR
OXNARD, CA 93036-5337

ELIZABETH PEMBERTON
73 CALETA DR
CAMARILLO, CA 93012-5105

ELIZABETH PETERSON
205 S SANTA CRUZ ST
VENTURA, CA 93001-3550

ELIZABETH PIERI
1316 RANCHO LN
THOUSAND OAKS, CA 91362-2542

ELIZABETH PINEDA
715 NANDINA PL
OXNARD, CA 93036-1908

ELIZABETH PLASCENCIA
676 CORTE SOL
CAMARILLO, CA 93010-9113

ELIZABETH POLHEMUS
656 POLI ST
VENTURA, CA 93001-2817

ELIZABETH POYTRESS
7428 VILLAGE 7
CAMARILLO, CA 93012-6942

ELIZABETH PRADO
431 S BRENT ST
VENTURA, CA 93003-4706

ELIZABETH PRICE
786 LIVINGSTON AVE
VENTURA, CA 93003-414

ELIZABETH PUTNAM
507 GRAHAM AVE
CAMARILLO, CA 93010-6519

ELIZABETH RAMIREZ
317 RIVERPARK BLVD UNIT 302
OXNARD, CA 93036-7682

ELIZABETH RAMIREZ
778 PASEO LINDO
OXNARD, CA 93030-5599

ELIZABETH RAMOS
542 TOWN FOREST CT
CAMARILLO, CA 93012-7760

ELIZABETH RAMOS
6314 MOCKINGBIRD ST
VENTURA, CA 93003-6170

ELIZABETH RASSOHIN
313 WESTPARK CT APT 817
CAMARILLO, CA 93012-7826

ELIZABETH REYNOLDS
243 E WILBUR RD APT 104
THOUSAND OAKS, CA 91360-5488

ELIZABETH REYNOLDS
39 N JOANNE AVE
VENTURA, CA 93003-2926

ELIZABETH RICH
1300 SARATOGA AVE UNIT 900
VENTURA, CA 93003-6409

ELIZABETH RICHTER
109 REDFIELD AVE
NEWBURY PARK, CA 91320-3237

ELIZABETH RODRIGUES
3980 TELEGRAPH RD APT 6
VENTURA, CA 93003-3612

ELIZABETH RODRIGUEZ
3710 BIRCH ST
VENTURA, CA 93003-3402

ELIZABETH RODRIGUEZ
400 FOREST PARK BLVD APT 334
OXNARD, CA 93036-5554

ELIZABETH RODRIGUEZ
470 S SANTA CRUZ ST
VENTURA, CA 93001-3658

ELIZABETH RODRIGUEZ
606 GARONNE ST
OXNARD, CA 93036-5315

ELIZABETH ROGERS
279 GREEN HEATH PL
THOUSAND OAKS, CA 91361-1119

ELIZABETH ROMERO
6329 NIGHTINGALE ST APT 102
VENTURA, CA 93003-6971

ELIZABETH ROSA
324 TOWNSITE PROMENADE APT 303
CAMARILLO, CA 93010-7874

ELIZABETH ROSALES
314 HODENCAMP RD
THOUSAND OAKS, CA 91360-5622

ELIZABETH RUIZ
1101 VENTURA BLVD SPC 170
OXNARD, CA 93036-326

ELIZABETH SADOWSKI
2195 POSADA DR
OXNARD, CA 93030-131

ELIZABETH SAKLA
2640 UPPER BAY DR
OXNARD, CA 93036-6241

ELIZABETH SANDERS
1179 CHALMETTE AVE
VENTURA, CA 93003-5856

ELIZABETH SANDERS
679 COUNTY SQUARE DR
UNIT 47
VENTURA, CA 93003-5459

ELIZABETH SAPPINGTON
621 WARWICK AVE APT 2
THOUSAND OAKS, CA 91360-3713

ELIZABETH SCARBROUGH
134 LINCOLN DR
VENTURA, CA 93001-2314

ELIZABETH SCHAAB
5336 HIDALGO ST
CAMARILLO, CA 93012-6733

ELIZABETH SEACORD
33 CALVADOS DR
CAMARILLO, CA 93012-7307

ELIZABETH SEAGRAVE
772 ARBOR AVE
VENTURA, CA 93003-4804

ELIZABETH SHAHEEN
2708 E PONDEROSA DR APT 32
CAMARILLO, CA 93010-4870

ELIZABETH SHRIVER
372 GREENMEADOW AVE
NEWBURY PARK, CA 91320-4149

ELIZABETH SHURA
678 BENNETT AVE
VENTURA, CA 93003-410

ELIZABETH SILVA
251 S PACIFIC AVE
VENTURA, CA 93001-3434

ELIZABETH SIMONEIT
1088 VISTA DEL MAR PL APT 309
VENTURA, CA 93001-3786

ELIZABETH SIMPSON
343 VIRGINIA DR
VENTURA, CA 93003-1532

ELIZABETH SIMS
1150 VENTURA BLVD SPC 95
CAMARILLO, CA 93010-7695

ELIZABETH SIMS
24 LAS POSAS RD APT 24
CAMARILLO, CA 93010-2782

ELIZABETH SIXSMITH
500 FOREST PARK BLVD APT 224A
OXNARD, CA 93036-5520

ELIZABETH SMITH
12 INVERNESS RD
THOUSAND OAKS, CA 91361-1155

ELIZABETH SMITH
272 ASTA AVE
NEWBURY PARK, CA 91320-4515

ELIZABETH SMITHERMAN
187 EVA ST
VENTURA, CA 93003-4712

ELIZABETH SOPRANO
144 VERDI RD
VENTURA, CA 93003-5344

ELIZABETH SORIANO
168 S ANN ST
VENTURA, CA 93001-3085

ELIZABETH SOTELO
255 GAZANIA CT
THOUSAND OAKS, CA 91362-2747

ELIZABETH STEWART
1204 PORTOLA RD
VENTURA, CA 93003-5932

ELIZABETH SWERDLOVE
1037 E META ST
VENTURA, CA 93001-3056

ELIZABETH TAYLOR
179 S HEMLOCK ST
VENTURA, CA 93001-3115

ELIZABETH TEEPLE
627 HOLLYBURNE LN
THOUSAND OAKS, CA 91360-2535

ELIZABETH THASIAH
1681 SAN NICHOLAS ST
VENTURA, CA 93001-3343

ELIZABETH THOMPSON
522 HERMOSA WAY
OXNARD, CA 93036-8231

ELIZABETH TINSLEY
2371 VENTURA BLVD SPC 75
OXNARD, CA 93036-7927

ELIZABETH TOOHEY
327 AMERICAN RIVER CT
OXNARD, CA 93036-5300

ELIZABETH TRUJILLO
155 VERDI RD
VENTURA, CA 93003-5312

ELIZABETH VALADEZ
653 PASEO ESMERALDA
NEWBURY PARK, CA 91320-2551

ELIZABETH VALDEZ
130 KELLOGG ST
VENTURA, CA 93001-1755

ELIZABETH VALENTINO
249 DRYDEN ST
THOUSAND OAKS, CA 91360-5304

ELIZABETH VARGAS
2444 ALVARADO ST APT G8
OXNARD, CA 93036-1729

ELIZABETH VELASCO
1220 LOMBARD ST
OXNARD, CA 93030-132

ELIZABETH VERGARA
131 W COLLINS ST APT 220
OXNARD, CA 93036-1662

ELIZABETH VOLKMANN
888 RANCHO RD
THOUSAND OAKS, CA 91362-2632

ELIZABETH WALLER
201 WESTPARK CT UNIT 801
CAMARILLO, CA 93012-8437

ELIZABETH WALLING
6233 BRISTOL RD
VENTURA, CA 93003-6741

ELIZABETH WEINER
907 VIA ROTA
CAMARILLO, CA 93012-8186

ELIZABETH WHITE
1137 CYPRESS POINT LN APT 104
VENTURA, CA 93003-6072

ELIZABETH WHITELEY
171 S CRIMEA ST
VENTURA, CA 93001-3111

ELIZABETH WISNIEWSKI
3241 STRATHMORE DR
VENTURA, CA 93003-4800

ELIZABETH WOLFE
113 S ASHWOOD AVE
VENTURA, CA 93003-3709

ELIZABETH WOLFE
2116 MAPLELEAF AVE
NEWBURY PARK, CA 91320-3372

ELIZABETH WOODLING
1424 SAN SIMEON CT UNIT 1
VENTURA, CA 93003-6036

ELIZABETH WYCKOFF
808 ARBOR AVE
VENTURA, CA 93003-4906

ELIZABETH YANCEY
531 LANTANA ST APT 91
CAMARILLO, CA 93010-6141

ELIZABETH ZALESKY
907 PASEO CAMARILLO APT 838
CAMARILLO, CA 93010-735

ELIZBETH THOMPSON
1101 CYPRESS POINT LN APT 203
VENTURA, CA 93003-6068

ELIZETH GUTIERREZ
285 RIVERPARK BLVD APT 204
OXNARD, CA 93036-7607

ELKARIF MORAN
300 ROLLING OAKS DR APT 111
THOUSAND OAKS, CA 91361-1205

ELKE BLOCK
2 ALICE ANN RD
NEWBURY PARK, CA 91320-4509

ELKE RISSER
369 PASEO DE PLAYA APT 410
VENTURA, CA 93001-2740

ELLA HAMILTON
367 E THOUSAND OAKS BLVD APT 310
THOUSAND OAKS, CA 91360-8259

ELLA LEHRER
350 PASEO DE PLAYA UNIT 319
VENTURA, CA 93001-2754

ELLA WOMACK
792 PAMELA WOOD ST
NEWBURY PARK, CA 91320-4153

ELLEN ACEVEDO
1263 BRYCE WAY
VENTURA, CA 93003-5946

ELLEN ANGKICO
1705 URBANA LN
OXNARD, CA 93030-117

ELLEN ANSOK
5061 ALTA COLINA RD
CAMARILLO, CA 93012-5356

ELLEN ARMONAT
175 BEETHOVEN AVE
VENTURA, CA 93003-5363

ELLEN BECKMAN
2025 ENTRADA DR
OXNARD, CA 93036-2485

ELLEN BOADO
1322 DOMINGO PL
OXNARD, CA 93030-2596

ELLEN BOEHMER
603 WESTCHESTER LN
NEWBURY PARK, CA 91320-4127

ELLEN BRIDGE
1346 E HILLCREST DR UNIT 43
THOUSAND OAKS, CA 91362-2568

ELLEN CANTOS
5333 GILLESPIE ST
VENTURA, CA 93003-231

ELLEN COLLINS
3116 PORTER LN
VENTURA, CA 93003-4817

ELLEN CONROY
1041 GILLIARD LN
VENTURA, CA 93001-2128

ELLEN COOK
6287 TURNSTONE ST APT 304
VENTURA, CA 93003-280

ELLEN DAVIS
53 VIA LISBOA
CAMARILLO, CA 93012-5023

ELLEN DUNN
2036 SHOEMAKER LN
NEWBURY PARK, CA 91320-5715

ELLEN EMERSON
463 EL BOSQUECILLO
CAMARILLO, CA 93010-2866

ELLEN FRIEDMAN
2878 DENISE ST
NEWBURY PARK, CA 91320-3064

ELLEN GARRETT
550 PAIGE LN
THOUSAND OAKS, CA 91360-5429

ELLEN GILMORE
417 VALMORE AVE
VENTURA, CA 93003-4751

ELLEN HARDBARGER
3433 NEVA CIR
NEWBURY PARK, CA 91320-4338

ELLEN JAPARIDZE
2120 ZOCOLO ST APT 350
OXNARD, CA 93036-3772

ELLEN JOSEPH
1710 W HILLCREST DR APT 59
NEWBURY PARK, CA 91320-2303

ELLEN KNAPP
2704 E PONDEROSA DR APT 16
CAMARILLO, CA 93010-4846

ELLEN KNOX
2074 DOMAR PL
OXNARD, CA 93036-8202

ELLEN KNOX
7176 LEMUR ST
VENTURA, CA 93003-6827

ELLEN KRAGH
1824 ONDA DR
CAMARILLO, CA 93010-6264

ELLEN LABER
2589 CLEARVIEW AVE
VENTURA, CA 93001-3911

ELLEN LEACH
4798 SULLIVAN ST APT 207
VENTURA, CA 93003-8215

ELLEN LEWIS
308 S CATALINA ST
VENTURA, CA 93001-3629

ELLEN LINDER
69 N HEMLOCK ST
VENTURA, CA 93001-3101

ELLEN LUBIC
39 CASTILIAN CT
NEWBURY PARK, CA 91320-3657

ELLEN MANWELL
9 N ELLIS PL
NEWBURY PARK, CA 91320-4505

ELLEN MARCUS
7044 PASEO ENCANTADA
CAMARILLO, CA 93012-9437

ELLEN MATSUO
918 COMANCHE CT
CAMARILLO, CA 93010-2913

ELLEN OLSON
1339 E SANTA CLARA ST
VENTURA, CA 93001-3212

ELLEN PEARSON
3748 BIRCH ST
VENTURA, CA 93003-3402

ELLEN QUINN
1370 E HILLCREST DR APT 109
THOUSAND OAKS, CA 91362-2516

ELLEN REINGOLD
405 HODENCAMP RD APT 207
THOUSAND OAKS, CA 91360-5498

ELLEN REITHMAYR
45 LUCAS CT
NEWBURY PARK, CA 91320-3314

ELLEN RUNDELL
4700 AURORA DR SPC 116
VENTURA, CA 93003-8849

ELLEN SAUL
4965 AURORA DR
VENTURA, CA 93003-3903

ELLEN SNOW
138 TREE FERN CT
CAMARILLO, CA 93010-2619

ELLEN STANFILL
1646 TAPIR CIR
VENTURA, CA 93003-6335

ELLEN STERNFELD
1326 VILLAGE 1
CAMARILLO, CA 93012-6812

ELLEN TEED
4700 AURORA DR SPC 53
VENTURA, CA 93003-8826

ELLEN TYSON
3700 DEAN DR UNIT 907
VENTURA, CA 93003-3270

ELLEN VANHOLE
208 THOREAU CIR
THOUSAND OAKS, CA 91360-5360

ELLEN WARD
7062 HARMON DR
VENTURA, CA 93003-7150

ELLEN WEDDLE
5104 CREEKSIDE RD
CAMARILLO, CA 93012-5418

ELLEN WILLIAMS
869 MILLER CT
VENTURA, CA 93003-5409

ELLEN WINTERS
480 MERRITT AVE
CAMARILLO, CA 93010-4829

ELLEN WONG
2021 CORTO TRL
OXNARD, CA 93036-8200

ELLEN WOOD
195 SAN CLEMENTE ST
VENTURA, CA 93001-3533

ELLETHA DEKARGAI
6600 TELEPHONE RD APT 209
VENTURA, CA 93003-5571

ELLIE AMUNDSON
1037 SUNSET OAK CIR
NEWBURY PARK, CA 91320-3570

ELLIE BERNIER
1039 BRADFORD AVE
CAMARILLO, CA 93010-2622

ELLIE KIM
858 PASEO SERENATA
CAMARILLO, CA 93012-8192

ELLIE MAGUIRE
460 ARBOR LANE CT APT 104
THOUSAND OAKS, CA 91360-7203

ELLIE MEYRING
4642 REFUGIO CT
CAMARILLO, CA 93012-988

ELLIE SUGAWARA
1150 VENTURA BLVD SPC 99
CAMARILLO, CA 93010-7699

ELLIE WEST
7132 VILLAGE 7
CAMARILLO, CA 93012-6933

ELLIE YANG
629 FLATHEAD RIVER ST
OXNARD, CA 93036-5308

ELLIN KAWABE
5119 TETON LN
VENTURA, CA 93003-6479

ELLIOT BRAMHAM
2975 BAYSHORE AVE
VENTURA, CA 93001-4124

ELLIOT JOHNSON
4010 CALLE MIRA MONTE
NEWBURY PARK, CA 91320-1931

ELLIOT KEENE
758 COMBES AVE
THOUSAND OAKS, CA 91360-5422

ELLIOT LEE
330 HURST AVE
VENTURA, CA 93001-3417

ELLIOT STEADMAN
2536 LAKE DR
OXNARD, CA 93036-1584

ELLIOT TURRET
831 POLI ST
VENTURA, CA 93001-2912

ELLIOTT BOCHSTEIN
845 LOIS AVE
NEWBURY PARK, CA 91320-2137

ELLIOTT RIPLEY
155 GREEN GLADE CT
CAMARILLO, CA 93010-2626

ELLIS SAGE
551 CAMINO TIERRA SANTA APT 146
CAMARILLO, CA 93010-8607

ELLIS STERN
1422 MENTA LN
CAMARILLO, CA 93010-1762

ELLY CYR
1167 GREENFIELD ST
THOUSAND OAKS, CA 91360-3504

ELLYN MAC CONKEY
211 RED OAK LN
NEWBURY PARK, CA 91320-4028

ELMA FERNANDEZ
5739 CALLE PAMARO
CAMARILLO, CA 93012-8614

ELMA PEREZ
608 CEDAR ST APT 263
VENTURA, CA 93001-1947

ELMER DALANGIN
706 CALLE VISTA VERDE
OXNARD, CA 93030-8067

ELMER OROC
323 MURRAY AVE
CAMARILLO, CA 93010-6319

ELMER SANDOVAL
1909 LOS FELIZ DR APT 129
THOUSAND OAKS, CA 91362-5502

ELMERADO DEFELIPE
1230 UTIL CIR
OXNARD, CA 93030-6188

ELMERINA PUGH
1215 ANCHORS WAY DR SPC 110
VENTURA, CA 93001-247

ELMIE DRISCOLL
6107 PASEO ENCANTADA
CAMARILLO, CA 93012-9423

ELNATHAN HUITRON
334 RODGERS ST
VENTURA, CA 93003-5207

ELNORA ESTOQUE
1875 SUNRIDGE DR
VENTURA, CA 93003-6268

ELODIA GALINDO
215 MOBIL AVE
CAMARILLO, CA 93010-6308

ELODIA SANCHEZ
3496 ELAINE ST
OXNARD, CA 93036-1438

ELODIA VARGAS
1101 VENTURA BLVD SPC 166
OXNARD, CA 93036-1861

ELOISA LIMON
2103 PASEO ELEGANTE
OXNARD, CA 93030-7374

ELOISA PASOS
360 BLAKE RIDGE CT
THOUSAND OAKS, CA 91361-5226

ELOISE KEBER
3700 DEAN DR UNIT 2504
VENTURA, CA 93003-3393

ELOISE KONG
44 W MISSION AVE
VENTURA, CA 93001-1828

ELOISE MAITLAND
311 RODGERS ST
VENTURA, CA 93003-8270

ELOISE MANSFIELD
425 ESCONDIDO CT
CAMARILLO, CA 93010-6249

ELOIZA ALCARAZ
1300 SARATOGA AVE UNIT 1204
VENTURA, CA 93003-6412

ELONA PERLIN
168 SHAMROCK DR
VENTURA, CA 93003-3147

ELORA GONZALEZ
890 SEAMIST PL APT 206
VENTURA, CA 93003-473

ELOUISE PEARCE
266 W VINEYARD AVE
OXNARD, CA 93036-2007

ELOY PEREZ
516 AVENIDA GAVIOTA
CAMARILLO, CA 93012-945

ELOY QUEZAZA
1884 LOS FELIZ DR APT 49
THOUSAND OAKS, CA 91362-3082

ELROY PINKS
95 N ASHWOOD AVE APT 604
VENTURA, CA 93003-1843

ELROY POEHLER
242 TALUD TER
CAMARILLO, CA 93012-5120

ELSA ARCHILA
65 W HARRISON AVE
VENTURA, CA 93001-1819

ELSA CASTILLO
1678 CALLE DIAMONTE
NEWBURY PARK, CA 91320-2616

ELSA CERVANTES
2555 NORTHBROOK DR
OXNARD, CA 93036-1580

ELSA ESTRADA
541 HERMOSA WAY
OXNARD, CA 93036-8231

ELSA GRIFFITH
187 N KATHERINE DR
VENTURA, CA 93003-1508

ELSA HERNANDEZ
2081 POSADA DR
OXNARD, CA 93030-5497

ELSA MARSHALL
2576 THUNDERBIRD DR
THOUSAND OAKS, CA 91362-3242

ELSA MCMULLEN
823 CORTE BAYA VIS
OXNARD, CA 93030-8055

ELSA MONTOYA
1180 OTANO WAY
OXNARD, CA 93030-5477

ELSA MUNOZ
421 KIAWAH RIVER DR
OXNARD, CA 93036-5322

ELSA SIERRA
328 TOWNSITE PROMENADE APT 202
CAMARILLO, CA 93010-7875

ELSA SILBERT
636 RACQUET CLUB LN
THOUSAND OAKS, CA 91360-2542

ELSA SOLIS
201 W VINEYARD AVE APT 73
OXNARD, CA 93036-2019

ELSA VALDEZ
1543 AGUSTA AVE
CAMARILLO, CA 93010-3117

ELSIE ADLER
4932 PASEO MONTELENA
CAMARILLO, CA 93012-5263

ELSIE DIETTERICH
114 LA FORTUNA
NEWBURY PARK, CA 91320-1012

ELSIE GRAHAM
1374 E HILLCREST DR APT 332
THOUSAND OAKS, CA 91362-2522

ELSIE HERNANDEZ
1830 E OCEAN AVE APT 106
VENTURA, CA 93001-3463

ELSIE JOHNSON
2631 VENTURA BLVD SPC 1
OXNARD, CA 93036-8851

ELSIE LANDINGIN
597 PASEO ESMERALDA
NEWBURY PARK, CA 91320-2534

ELSIE MASICAMPO
1858 SOCORRO WAY
OXNARD, CA 93030-5424

ELSY ARANA
1700 AMADOR LN
NEWBURY PARK, CA 91320-1829

ELSY MEJIA
1981 LOS FELIZ DR APT 254
THOUSAND OAKS, CA 91362-5511

ELVA BAUTISTA
264 W VINEYARD AVE
OXNARD, CA 93036-2007

ELVA CARTER
4667 ROSSINI LN APT 105
VENTURA, CA 93003-5290

ELVA COLON
479 AVENIDA GAVIOTA
CAMARILLO, CA 93012-961

ELVA DOMINGUEZ
1123 PINATA DR
OXNARD, CA 93030-5459

ELVA GARCIA
1301 VENTURA BLVD SPC 25
OXNARD, CA 93036-8327

ELVA HERNANDEZ
2315 NORTHSTAR WAY
OXNARD, CA 93036-6262

ELVA HERNANDEZ
640 PASEO ESMERALDA
NEWBURY PARK, CA 91320-2542

ELVA PEREZ
2139 SANDERLING ST
VENTURA, CA 93003-6774

ELVA PRADO
1632 SONATA DR
OXNARD, CA 93030-107

ELVA RAMIREZ
546 HOUSTON DR
THOUSAND OAKS, CA 91360-5943

ELVA SEVERIANO
6358 HUMMINGBIRD ST APT 101
VENTURA, CA 93003-6937

ELVA VAZQUEZ
1612 ALMANOR ST
OXNARD, CA 93030-6184

ELVERA BENAVIDEZ
2738 YEARLING PL
OXNARD, CA 93036-6202

ELVIA AGUILAR
3635 ORANGE DR
OXNARD, CA 93036-8839

ELVIA BROWN
1300 SARATOGA AVE UNIT 2308
VENTURA, CA 93003-6423

ELVIA CALVILLO
108 GAY DR
VENTURA, CA 93003-5339

ELVIA CANBEROS
1033 SIMON WAY
OXNARD, CA 93036-1428

ELVIA CISNEROS
551 CAMINO TIERRA SANTA APT 221
CAMARILLO, CA 93010-8609

ELVIA CRUZ
1521 MARTIN LUTHER KING JR DR
OXNARD, CA 93030-2577

ELVIA DELGADO
777 PASEO LINDO
OXNARD, CA 93030-7371

ELVIA FIERROS
120 S EVERGREEN DR
VENTURA, CA 93003-2609

ELVIA GONZALEZ
627 KIRK AVE
VENTURA, CA 93003-5056

ELVIA HERNANDEZ
138 S BRYN MAWR ST APT 17
VENTURA, CA 93003-4018

ELVIA LOEAZA
261 W HARRISON AVE
VENTURA, CA 93001-1823

ELVIA LOERA
330 COLORADO RIVER PL
OXNARD, CA 93036-5302

ELVIA PINEDA
200 CALLE DE LA ROSA
CAMARILLO, CA 93012-5007

ELVIA RAMIREZ
830 BLANCA PL
OXNARD, CA 93036-2526

ELVIA SOTO
1953 INDIANA DR
OXNARD, CA 93036-5050

ELVIA VARGAS
1301 VENTURA BLVD SPC 75
OXNARD, CA 93036-8375

ELVIN ESCOBOSA
3700 DEAN DR UNIT 2405
VENTURA, CA 93003-3280

ELVINA MARQUEZ
3006 CHANNEL DR
VENTURA, CA 93003-4910

ELVIRA CABELLI
1948 EUCLID AVE
CAMARILLO, CA 93010-3217

ELVIRA LAMM
1215 BEDFORD DR
CAMARILLO, CA 93010-3235

ELVIRA LAO
1115 PASEO ORTEGA
OXNARD, CA 93030-7392

ELVIRA LICHTL
11 ORTEGA DR
NEWBURY PARK, CA 91320-3930

ELVIRA MARQUEZ
3441 NYELAND AVE
OXNARD, CA 93036-8820

ELVIRA MARQUEZ
65 W SIMPSON ST
VENTURA, CA 93001-1855

ELVIRA MEDINA
1301 VENTURA BLVD SPC 14
OXNARD, CA 93036-8316

ELVIRA ORTIZ
2640 WAGON WHEEL RD APT 525
OXNARD, CA 93036-2163

ELVIRA PRECIADO
6211 MERLIN ST
VENTURA, CA 93003-236

ELVIRA RANGEL
2015 ENTRADA DR
OXNARD, CA 93036-2485

ELVIRA VENEGAS
8 COLLEGE DR
VENTURA, CA 93003-3443

ELVIRA WEIR
1602 ROYCE CT
CAMARILLO, CA 93010-3150

ELVIRA WESTBURY
6105 VILLAGE 6
CAMARILLO, CA 93012-6958

ELVIRA ZAVALA
2754 DETROIT DR
OXNARD, CA 93036-1784

ELVIS GUTIERREZ
351 RIVERPARK BLVD UNIT 302
OXNARD, CA 93036-7660

ELVIS REVOLORIO
630 PASEO LA PERLA
NEWBURY PARK, CA 91320-2443

ELVIS SEVERIANO
2530 KATHERINE AVE
VENTURA, CA 93003-6662

ELVIS TORRES
1891 SUNRIDGE DR
VENTURA, CA 93003-6268

ELWOOD TESCHER
1762 BLOSSOM CT
NEWBURY PARK, CA 91320-5900

ELWYN KAWATE
1611 AGUSTA AVE
CAMARILLO, CA 93010-3119

ELYSE HUNTER
209 RIVERDALE CT APT 535
CAMARILLO, CA 93012-7794

ELYSE KELLY
1217 CYPRESS POINT LN APT 203
VENTURA, CA 93003-6082

ELYSE KUTZ
1185 CHALMETTE AVE
VENTURA, CA 93003-5855

ELYSE LYNDSIE
168 SHAMROCK CT
NEWBURY PARK, CA 91320-3437

ELYSE MENDEZ
64 N SANTA CRUZ ST
VENTURA, CA 93001-3532

ELYSE OZAMOTO
54 S ELLIS PL
NEWBURY PARK, CA 91320-4506

ELYSE VARELA
2211 MONO ST
OXNARD, CA 93036-2521

ELYSIA VASQUEZ
60 HOUSTON DR
THOUSAND OAKS, CA 91360-6027

ELYSSA SERVICE
1219 PASEO RANCHO SERRANO
THOUSAND OAKS, CA 91362-2640

ELYZA EVANGELISTA
1430 GAZENIA CT
OXNARD, CA 93030-6084

EMA EDRINGTON
229 OAKWOOD ST
VENTURA, CA 93001-1640

EMA SALMON
39 N HEMLOCK ST
VENTURA, CA 93001-3101

EMAD HANNA
610 LANTANA ST APT 72
CAMARILLO, CA 93010-6109

EMAD RIZK
1926 HOBART DR
CAMARILLO, CA 93010-3223

EMALEE TROMELLO
195 DORENA DR
NEWBURY PARK, CA 91320-3117

EMANUEL BENTI
1125 VILLAGE 1
CAMARILLO, CA 93012-6807

EMANUEL CARDENAS
2484 APPLE LN
OXNARD, CA 93036-1555

EMANUEL GALAVIZ FUENTES
3100 ENTRADA DR
VENTURA, CA 93003-4812

EMANUEL MULLENNEAUX
1915 E LINDA VISTA AVE
VENTURA, CA 93001-2315

EMANUEL PIRES
677 LOIS AVE
NEWBURY PARK, CA 91320-2132

EMANUEL SMITH
2007 BLACKBERRY CIR
OXNARD, CA 93036-9065

EMBER WAAGE
441 VALMORE AVE
VENTURA, CA 93003-4751

EMELD RAMOS
1300 SARATOGA AVE UNIT 1304
VENTURA, CA 93003-6413

EMELI ROBLES
5573 RALSTON ST UNIT 208
VENTURA, CA 93003-6440

EMELIA GRASSO
153 JUNIPERO ST UNIT 306
VENTURA, CA 93001-3381

EMELINE ARNETT
4812 NIELSEN ST
VENTURA, CA 93003-382

EMELITA MERCADO
2105 E PONDEROSA DR APT 247
CAMARILLO, CA 93010-4646

EMELITA PRUITT
1233 SARATOGA AVE
VENTURA, CA 93003-5815

EMELITA TUCKER
830 BARTON AVE
CAMARILLO, CA 93010-2610

EMERICK VANN
260 GIANT OAK AVE
NEWBURY PARK, CA 91320-3467

EMERLITA LAJOM
2514 IRONSTONE ST
OXNARD, CA 93036-6285

EMI BOBO
441 EL BOSQUECILLO
CAMARILLO, CA 93010-2866

EMI MACKENZIE
96 ERBES RD
THOUSAND OAKS, CA 91362-2704

EMIGDIO ANDRADE
837 SIMON WAY
OXNARD, CA 93036-1450

EMIKO BEPPU
1187 WALNUT DR
OXNARD, CA 93036-1835

EMIL HUG
33 ISABEL AVE
CAMARILLO, CA 93012-8107

EMIL JACKSON
1800 W HILLCREST DR APT 253
NEWBURY PARK, CA 91320-2330

EMIL JARCIA
4496 CALLE ARGOLLA
CAMARILLO, CA 93012-919

EMILIA ARTEAGA
339 KIAWAH RIVER DR
OXNARD, CA 93036-5321

EMILIA LAYSON
2300 MINT WAY
OXNARD, CA 93036-6273

EMILIA LUMBRANO
201 W VINEYARD AVE APT 13
OXNARD, CA 93036-2012

EMILIA OSEGUERA
551 CAMINO TIERRA SANTA APT 238
CAMARILLO, CA 93010-8610

EMILIA RAMIREZ
2502 DANUBE WAY
OXNARD, CA 93036-1637

EMILIA SOTO
3860 SAN CLEMENTE CT
NEWBURY PARK, CA 91320-3718

EMILIA VARGAS
3062 ELLEN CT
NEWBURY PARK, CA 91320-4423

EMILIA WEGESSER
321 INDUS PL
OXNARD, CA 93036-5464

EMILIANO AMARO
2614 COLONIA AVE
OXNARD, CA 93036-1216

EMILIANO CARBAJAL
3121 N VENTURA RD
OXNARD, CA 93036-5360

EMILIANO CASTRO
120 CAMARILLO ST
CAMARILLO, CA 93012-8026

EMILIANO JUAREZ
401 W VINEYARD AVE APT 499
OXNARD, CA 93036-1959

EMILIE LANSANG
1020 KOHALA ST
OXNARD, CA 93030-5577

EMILIE WILSON
656 CAMINO TIERRA SANTA APT 210
CAMARILLO, CA 93010-7892

EMILIO AVELLANEDA
47 E RAMONA ST
VENTURA, CA 93001-1904

EMILIO BERNARD
2304 MINT WAY
OXNARD, CA 93036-6273

EMILIO CORTEZ
2641 UPPER BAY DR
OXNARD, CA 93036-6242

EMILIO DORADO
833 WALNUT DR
OXNARD, CA 93036-1433

EMILIO GARCIA
2070 POSADA DR
OXNARD, CA 93030-5497

EMILIO GUTIERREZ
2621 BALBOA ST
OXNARD, CA 93036-1741

EMILIO MEDINA
2856 CORTEZ ST
OXNARD, CA 93036-1607

EMILIO MEX
534 AVENIDA DE LA PLATA
NEWBURY PARK, CA 91320-2405

EMILIO MODET
3499 GLORIA DR
NEWBURY PARK, CA 91320-2008

EMILIO MORA
1087 SALEM AVE
OXNARD, CA 93036-1416

EMILIO MORALES
2770 WINDCREST CT
OXNARD, CA 93036-6211

EMILIO PLASENCIA
765 KOHALA ST
OXNARD, CA 93030-8097

EMILIO POZZI
1561 MENTA LN
CAMARILLO, CA 93010-1758

EMILIO QUEZADA
1821 TANAGER ST
VENTURA, CA 93003-245

EMILIO VASQUEZ
1824 LOS FELIZ DR APT 6
THOUSAND OAKS, CA 91362-3050

EMILY AKSAK
500 FOREST PARK BLVD APT 210A
OXNARD, CA 93036-5517

EMILY ALLARD
515 JORDAN AVE
VENTURA, CA 93001-3602

EMILY ANDERSON
125 CAMINO RUIZ APT 102
CAMARILLO, CA 93012-6766

EMILY ANKESHEILN
905 PASEO CAMARILLO APT 860
CAMARILLO, CA 93010-885

EMILY BARRA
200 S GLENN DR APT 59
CAMARILLO, CA 93010-7903

EMILY BARRETT
1878 HILLCREST DR
VENTURA, CA 93001-2330

EMILY BARTLETT
3506 BRIDGEHAMPTON WAY
CAMARILLO, CA 93012-7701

EMILY BERNHARDT
71 N LAUREL ST
VENTURA, CA 93001-3045

EMILY BLOCKER
432 SAN VINCENTE CIR
NEWBURY PARK, CA 91320-2839

EMILY BOBZIEN
6402 HUMMINGBIRD ST APT 206
VENTURA, CA 93003-6942

EMILY BONNER
703 PASEO CAMARILLO APT 223
CAMARILLO, CA 93010-835

EMILY BRADFORD
1137 CYPRESS POINT LN APT 204
VENTURA, CA 93003-6072

EMILY CANDELAS
201 W VINEYARD AVE APT 4
OXNARD, CA 93036-2011

EMILY CARTY
2833 BAYSHORE AVE
VENTURA, CA 93001-4127

EMILY CHANE
650 SPRING OAK RD UNIT 821
CAMARILLO, CA 93010-7543

EMILY CORBITT
123 CAMINO RUIZ APT 93
CAMARILLO, CA 93012-6753

EMILY DAVIS
732 HODENCAMP RD
THOUSAND OAKS, CA 91360-5428

EMILY DOLBER
1057 BATH LN
VENTURA, CA 93001-3816

EMILY DREVECKY
456 CALLE LA GUERRA UNIT C
CAMARILLO, CA 93010-3078

EMILY DUBOIS
1013 GILBERT LN
VENTURA, CA 93003-5282

EMILY DUCOTE
215 N CONEJO SCHOOL RD APT 106
THOUSAND OAKS, CA 91362-2685

EMILY DUKE
2407 MCKINLEY DR
VENTURA, CA 93003-1524

EMILY DURANDETTO
2091 PAVO CT
THOUSAND OAKS, CA 91362-3051

EMILY EMMERT
73 PASEO ESPLENDIDO
CAMARILLO, CA 93010-1722

EMILY ESTEBAN
3413 ROCKHAMPTON DR
CAMARILLO, CA 93012-7735

EMILY FISHBURN
1300 SARATOGA AVE UNIT 713
VENTURA, CA 93003-6407

EMILY GAHAN
87 CALVADOS DR
CAMARILLO, CA 93012-7307

EMILY GLASS
289 GREEN MOOR PL
THOUSAND OAKS, CA 91361-1135

EMILY GOLDBAUM
246 CALLE FRONTE
CAMARILLO, CA 93012-5112

EMILY GROENEVELD
298 TRAILSIDE CT
NEWBURY PARK, CA 91320-3661

EMILY GUASCO
113 STADIUM AVE
VENTURA, CA 93003-3837

EMILY GUZMAN
1691 CALLE ZAFIRO
NEWBURY PARK, CA 91320-2650

EMILY HABIB
2883 DENISE CT
NEWBURY PARK, CA 91320-3059

EMILY HARRIS
555 LAURIE LN APT A8
THOUSAND OAKS, CA 91360-5528

EMILY HATTER
2640 WAGON WHEEL RD APT 633
OXNARD, CA 93036-2169

EMILY HAWS
158 LYNN OAKS AVE
NEWBURY PARK, CA 91320-4753

EMILY HERNADEZ
1161 SHELBURN LN
VENTURA, CA 93001-4054

EMILY HERNANDEZ
2190 MANDRILL AVE
VENTURA, CA 93003-7013

EMILY HILLSINGER
555 ROSEWOOD AVE APT 104
CAMARILLO, CA 93010-5920

EMILY HOCH
2358 ANTLER AVE
VENTURA, CA 93003-7036

EMILY HOCKETT
276 CAMINO TOLUCA
CAMARILLO, CA 93010-2663

EMILY HOPPE
5485 SOUTHWIND CT APT 201
VENTURA, CA 93003-494

EMILY HUNT
3175 CHANNEL DR
VENTURA, CA 93003-4960

EMILY JOCHUMS
838 EMPIRE AVE
VENTURA, CA 93003-4927

EMILY JONES
2487 SHERWOOD DR
VENTURA, CA 93001-2456

EMILY KALLEN
16 INEZ ST
CAMARILLO, CA 93012-8104

EMILY KENDIS
263 HODENCAMP RD APT 6
THOUSAND OAKS, CA 91360-5605

EMILY KILPATRICK
3429 HENRY DR
NEWBURY PARK, CA 91320-2918

EMILY KINDERMAN
785 EMPIRE AVE
VENTURA, CA 93003-5007

EMILY KING
6039 PROMONTORY LN APT 403
VENTURA, CA 93003-6687

EMILY LOPEZ
207 CALLE DE LA ROSA
CAMARILLO, CA 93012-5006

EMILY LOPEZ
87 W RAMONA ST
VENTURA, CA 93001-1642

EMILY LOPEZ
89 W RAMONA ST
VENTURA, CA 93001-1642

EMILY LUNA
648 AVENIDA DEL PLATINO
NEWBURY PARK, CA 91320-2520

EMILY MALLOUGH
6542 STORK ST
VENTURA, CA 93003-6213

EMILY MATTHEWS
681 JENNY DR
NEWBURY PARK, CA 91320-2012

EMILY MAYER
6039 PROMONTORY LN APT 105
VENTURA, CA 93003-6590

EMILY MCALLISTER
687 LAS POSAS RD APT 204
CAMARILLO, CA 93010-5730

EMILY MCNELLY
2041 BLACKBERRY CIR
OXNARD, CA 93036-9067

EMILY MEDINA
1245 BRYCE WAY
VENTURA, CA 93003-5947

EMILY MEHLHOFF
246 MESA AVE
NEWBURY PARK, CA 91320-4547

EMILY MITSUUCHI
2617 KENTIA ST
OXNARD, CA 93036-6201

EMILY MONROY
411 HERMOSA WAY
OXNARD, CA 93036-8218

EMILY NEFF
4039 BERMUDA CT
VENTURA, CA 93003-3605

EMILY OLSZOWY
900 TIOGA DR APT 304
VENTURA, CA 93001-2155

EMILY ORTIZ
181 W COLLINS ST APT 248
OXNARD, CA 93036-1667

EMILY PATTON
1710 W HILLCREST DR APT 123
NEWBURY PARK, CA 91320-2314

EMILY PEMBERTON
158 MAEGAN PL APT 2
THOUSAND OAKS, CA 91362-2755

EMILY PINEDO
617 JORDAN AVE
VENTURA, CA 93001-3606

EMILY PRICE
574 SAN CLEMENTE ST
VENTURA, CA 93001-3656

EMILY RAMIREZ
6401 HUMMINGBIRD ST APT 104
VENTURA, CA 93003-6947

EMILY RITCHEY
3168 THERESA DR
NEWBURY PARK, CA 91320-3141

EMILY SANCHEZ
852 ORANGE DR
OXNARD, CA 93036-1724

EMILY SHAPIRO
225 ERBES RD APT 109
THOUSAND OAKS, CA 91362-2720

EMILY SHOJAEI
5333 SAN FRANCESCA DR
CAMARILLO, CA 93012-5332

EMILY SNYDER
830 SAN PEDRO ST
VENTURA, CA 93001-3743

EMILY SOTO
1528 LOS ALISOS CT
CAMARILLO, CA 93010-7508

EMILY SPITLER
3019 MOSS LANDING BLVD
OXNARD, CA 93036-5326

EMILY STARNES
1031 LOEWE LN APT 101
VENTURA, CA 93003-8202

EMILY SUAREZ
550 FOREST PARK BLVD APT 214B
OXNARD, CA 93036-5533

EMILY SUH
340 DOMINGUEZ ST
CAMARILLO, CA 93010-7831

EMILY TANG
1576 APPLEFIELD ST
NEWBURY PARK, CA 91320-5999

EMILY VANIMAN
1060 NORDMAN DR
CAMARILLO, CA 93010-2927

EMILY WALLMAN
234 E WARNER ST
VENTURA, CA 93001-1758

EMILY WEAVER
230 S SANTA ROSA ST APT A
VENTURA, CA 93001-3486

EMILY WEINBERG
1839 E OCEAN AVE
VENTURA, CA 93001-3404

EMILY WITT
903 PASEO CAMARILLO APT 867
CAMARILLO, CA 93010-737

EMILY YOUNG
552 SAN CLEMENTE ST
VENTURA, CA 93001-3656

EMILY YULIETH BECERRA
300 ROLLING OAKS DR APT 114
THOUSAND OAKS, CA 91361-1289

EMILY ZINDA
750 CLYDE RIVER RD UNIT 222
OXNARD, CA 93036-5580

EMMA AGUAYO
1232 RESPLANDOR WAY
OXNARD, CA 93030-435

EMMA ARMSTRONG
1940 E LINDA VISTA AVE
VENTURA, CA 93001-2316

EMMA BAILON
1300 SARATOGA AVE UNIT 112
VENTURA, CA 93003-6401

EMMA BOHMAN
2544 JOSHUA CT
OXNARD, CA 93036-6204

EMMA BOUDREAUX
726 TUOLUMNE AVE
THOUSAND OAKS, CA 91360-4249

EMMA BOWLEY
359 RIVERPARK BLVD APT 305
OXNARD, CA 93036-7630

EMMA BOWLEY
903 PASEO CAMARILLO APT 879
CAMARILLO, CA 93010-6078

EMMA CALDERA
3455 RENE ST
OXNARD, CA 93036-1449

EMMA CERVANTES
3411 BALBOA ST
OXNARD, CA 93036-1437

EMMA CORTEZ
962 LUCERO ST
OXNARD, CA 93030-5574

EMMA COSTAIN
3098 CHANNEL DR APT 209
VENTURA, CA 93003-4944

EMMA GALVAN
65 W PROSPECT ST
VENTURA, CA 93001-1843

EMMA HARTLEY
399 ERBES RD APT 5
THOUSAND OAKS, CA 91362-2727

EMMA HIGGINS
1195 NEW BEDFORD CT
VENTURA, CA 93001-4006

EMMA KNICKMAN
560 RANDY DR
NEWBURY PARK, CA 91320-3034

EMMA KOFFROTH
786 BIRCHPARK CIR APT 106
THOUSAND OAKS, CA 91360-7215

EMMA LEWIS
1619 MEADOWGLEN CT
NEWBURY PARK, CA 91320-3470

EMMA LINDSTROM
1329 RAMONA DR
NEWBURY PARK, CA 91320-3556

EMMA MONTES
1 IRENA AVE
CAMARILLO, CA 93012-8105

EMMA QUINN
282 SPRING OAK RD UNIT 2223
CAMARILLO, CA 93010-7521

EMMA SANCHEZ
677 PASEO ESMERALDA
NEWBURY PARK, CA 91320-2551

EMMA SERTICH
88 W CENTER ST
VENTURA, CA 93001-1874

EMMA STEINER
28129 VILLAGE 28
CAMARILLO, CA 93012-7616

EMMA THOMAS
2547 HARBOR BLVD APT 3
VENTURA, CA 93001-3938

EMMA WILLIAMS
4413 CALLE ARGOLLA
CAMARILLO, CA 93012-5198

EMMA WOODS
5455 NORTHWIND CT APT 105
VENTURA, CA 93003-208

EMMANOUIL THEODOROU
1626 GLENBROCK LN
NEWBURY PARK, CA 91320-1809

EMMANUEL BRAVO
1273 VIDA DR
OXNARD, CA 93030-120

EMMANUEL CAIN
460 FOREST PARK BLVD APT 215
OXNARD, CA 93036-5496

EMMANUEL CANACOO
384 E WILBUR RD APT 202
THOUSAND OAKS, CA 91360-7317

EMMANUEL CARLU
555 LAURIE LN APT J18
THOUSAND OAKS, CA 91360-5533

EMMANUEL CERVANTES
1108 CHALMETTE AVE
VENTURA, CA 93003-5841

EMMANUEL ESPINOZA
2410 GRAND AVE
VENTURA, CA 93003-6621

EMMANUEL GONZALEZ
2160 ISABELLA ST
OXNARD, CA 93036-2677

EMMANUEL JOLIET
57 N MADRID AVE
NEWBURY PARK, CA 91320-3318

EMMANUEL LOPEZ
207 HERMANO TRL
OXNARD, CA 93036-8243

EMMANUEL MEJIA
2757 N ROSE AVE
OXNARD, CA 93036-1841

EMMANUEL MENDEZ
1197 CYPRESS POINT LN APT 104
VENTURA, CA 93003-6077

EMMANUEL MORENO
3005 ROIA LN
OXNARD, CA 93036-5336

EMMANUEL OY
2444 ALVARADO ST APT J12
OXNARD, CA 93036-1752

EMMANUEL SIBAL
1127 JUANITA AVE
OXNARD, CA 93030-2579

EMMANUEL SORATORIO
681 OWENS RIVER DR
OXNARD, CA 93036-5566

EMMANUEL VALLE
306 SAINT MARYS DR
OXNARD, CA 93036-2419

EMMANUEL VICO
722 FOREST PARK BLVD APT 108
OXNARD, CA 93036-5425

EMMANUEL WARD
2100 E GONZALES RD APT 330
OXNARD, CA 93036-3719

EMMANUEL ZUNIGA
6600 TELEPHONE RD APT 701
VENTURA, CA 93003-826

EMMETT BUSTAMANTE
350 ORCHARD PL APT 630
OXNARD, CA 93036-1561

EMMIE TOVAR
1953 PELICAN AVE
VENTURA, CA 93003-6250

EMRITA MURILLO
809 BALLINA CT
NEWBURY PARK, CA 91320-3610

EMY PACE
3369 N OXNARD BLVD
OXNARD, CA 93036-5441

EMYREN HERNANDEZ
520 E DAILY DR APT 211
CAMARILLO, CA 93010-5832

ENA OLMEDO
1401 RAMONA DR
NEWBURY PARK, CA 91320-3567

ENADINE GUERRERO
7451 MARMOTA CT
VENTURA, CA 93003-6848

ENEDELIA SEPULVEDA
58 S SEAWARD AVE
VENTURA, CA 93003-2628

ENEDINA GARIBAY
2050 E GONZALES RD APT 260
OXNARD, CA 93036-3721

ENEDINA MARQUEZ
6256 GENEVA ST
VENTURA, CA 93003-6615

ENEDINA RIVERA
201 OLIVE ST
OXNARD, CA 93036-1231

ENJOLI CHAKKO
409 COMMONS PARK DR
CAMARILLO, CA 93012-7738

ENKELEIDA CALI
146 MAEGAN PL APT 7
THOUSAND OAKS, CA 91362-2757

ENMA AGUILAR
490 E WILBUR RD APT 204
THOUSAND OAKS, CA 91360-7332

ENRICO ALVIZ
504 PASEO LUNAR
CAMARILLO, CA 93010-5962

ENRICO CARLINI
81 DONALD AVE
NEWBURY PARK, CA 91320-4406

ENRIQUE AGUILAR
2579 COLONIA AVE
OXNARD, CA 93036-1214

ENRIQUE AMEZCUA
1704 CALLE DIAMONTE
NEWBURY PARK, CA 91320-2624

ENRIQUE BARO
282 HUNTERS POINT DR
THOUSAND OAKS, CA 91361-1310

ENRIQUE BARRERA
1800 W HILLCREST DR APT 311
NEWBURY PARK, CA 91320-2336

ENRIQUE BOTELLO
1133 ACADIA PL
VENTURA, CA 93003-5901

ENRIQUE BRISLEY
1687 CALLE DIAMONTE
NEWBURY PARK, CA 91320-2615

ENRIQUE CALAM
668 SAINT CHARLES DR APT 6
THOUSAND OAKS, CA 91360-3915

ENRIQUE CALLEROS
151 RIPLEY ST
CAMARILLO, CA 93010-2617

ENRIQUE CASTROCONTRERA
850 WARWICK AVE APT 117
THOUSAND OAKS, CA 91360-3615

ENRIQUE CONTRERAS
2661 W KELLY RD
NEWBURY PARK, CA 91320-3830

ENRIQUE DAVALOS
662 PASEO ESMERALDA
NEWBURY PARK, CA 91320-2550

ENRIQUE ELDER
5213 ELMHURST ST
VENTURA, CA 93003-3937

ENRIQUE ESPARZA
3480 NYELAND AVE
OXNARD, CA 93036-8821

ENRIQUE ESTRADA
972 VIVIAN CIR
NEWBURY PARK, CA 91320-2740

ENRIQUE FERNANDEZ
1402 TORERO DR
OXNARD, CA 93030-6198

ENRIQUE GERMOSO
171 W COLLINS ST APT 241
OXNARD, CA 93036-1666

ENRIQUE GONZALEZ
2151 HYACINTH DR
OXNARD, CA 93036-2338

ENRIQUE GONZALEZ
540 CARNATION PL
OXNARD, CA 93036-9034

ENRIQUE LOPEZ
369 PASEO DE PLAYA APT 107
VENTURA, CA 93001-2746

ENRIQUE MAGANA
670 HOLLY AVE
OXNARD, CA 93036-1932

ENRIQUE MARMOLEJO
22 RAEMERE ST
CAMARILLO, CA 93010-6422

ENRIQUE MARQUEZ
2786 HARTNELL ST
CAMARILLO, CA 93010-6526

ENRIQUE MARTINEZ
5285 BUENA MESA CT
CAMARILLO, CA 93012-5300

ENRIQUE MUNOZ
2645 BALBOA ST
OXNARD, CA 93036-1741

ENRIQUE NAVARRETE
843 MASTERSON DR
THOUSAND OAKS, CA 91360-5950

ENRIQUE NOWAK
1706 VALEROSA WAY
OXNARD, CA 93030-119

ENRIQUE PIZANO
4700 AURORA DR SPC 35
VENTURA, CA 93003-3800

ENRIQUE QUEZADA
3441 N OXNARD BLVD
OXNARD, CA 93036-5570

ENRIQUE REYES
225 CALLE DE LA ROSA
CAMARILLO, CA 93012-5006

ENRIQUE REYES
496 AVENIDA DE LA PLATA
NEWBURY PARK, CA 91320-2403

ENRIQUE RIVERO
975 ROSEWOOD AVE
CAMARILLO, CA 93010-2835

ENRIQUE RODELA
671 BLUEBELL PL
OXNARD, CA 93036-9055

ENRIQUE ROSAS
2261 ALMANOR ST
OXNARD, CA 93036-2610

ENRIQUE RUCOBO
2640 WAGON WHEEL RD APT 446
OXNARD, CA 93036-2157

ENRIQUE RUIZ
2321 REDWING LN
OXNARD, CA 93036-6257

ENRIQUE SABANA
376 E WILBUR RD APT 210
THOUSAND OAKS, CA 91360-5444

ENRIQUE SEGOVIANO
200 S GLENN DR APT 6
CAMARILLO, CA 93010-7906

ENRIQUE SUMAWAY
316 BIG SUR RIVER PL
OXNARD, CA 93036-5301

ENRIQUE VALLADOLID
2631 VENTURA BLVD SPC 12
OXNARD, CA 93036-8851

ENRIQUE VARGAS
2725 VENTURA BLVD SPC 8
OXNARD, CA 93036-8892

ENRIQUE ZAVALA
265 EL MEDIO ST
VENTURA, CA 93001-1727

ENRIQUETA MORALES
2750 EUCALYPTUS DR
OXNARD, CA 93036-8815

ENRIQUETA MORALES
3567 ORANGE DR
OXNARD, CA 93036-8838

ENRIQUITA ISAAC
1016 VAQUERO DR
OXNARD, CA 93030-6171

ENZA CIMARUSTI
1602 CHARTERWOOD CT
THOUSAND OAKS, CA 91362-2778

EPHRAIM CHAVEZ
2039 PIERPONT BLVD APT G
VENTURA, CA 93001-812

EPHREM KASSA
4868 TEMPLETON ST
VENTURA, CA 93003-390

EPIFANIO VICTORIA
1287 ORANGE DR
OXNARD, CA 93036-1817

EPITACIA SULIT
2105 E PONDEROSA DR APT 238
CAMARILLO, CA 93010-4646

EPITACIO VICO
722 FOREST PARK BLVD APT 210
OXNARD, CA 93036-5426

ERANDI LIYANAARACHCHI
266 CANYON RD
NEWBURY PARK, CA 91320-4608

ERASMO GOMEZ
6327 WHIPPORWILL ST APT 4
VENTURA, CA 93003-6955

ERASMO PENA
678 AVENIDA DE LA PLATA
NEWBURY PARK, CA 91320-2425

ERASMO VARGAS
156 S LAUREL ST APT 20
VENTURA, CA 93001-3058

ERBIN PEREZ
1710 W HILLCREST DR APT 83
NEWBURY PARK, CA 91320-2309

EREK MILLS
380 KERN ST
VENTURA, CA 93003-5216

EREKA MILLS
42 N MILLS RD
VENTURA, CA 93003-3028

EREN HEURUNG
2124 S VICTORIA AVE
VENTURA, CA 93003-6648

ERENDIRA ANDRADE
2124 ALMANOR ST
OXNARD, CA 93036-2609

ERENDIRA DIAZ
6391 WHIPPORWILL ST APT B
VENTURA, CA 93003-6949

ERENIA LOPEZ
208 LAFAYETTE DR
OXNARD, CA 93036-2468

EREZ CHANIN
411 NEWCASTLE ST
THOUSAND OAKS, CA 91361-1339

ERGI THANASKO
425 MARIPOSA DR
CAMARILLO, CA 93012-6714

ERI LOPEZ
1101 VENTURA BLVD SPC 177
OXNARD, CA 93036-335

ERIBEL LUPERCIO
3700 DEAN DR UNIT 2106
VENTURA, CA 93003-3346

ERIBERTO TORRES
3266 LONDON LN
OXNARD, CA 93036-5351

ERIC ABUTIN
159 MIDBURY HILL RD
NEWBURY PARK, CA 91320-4734

ERIC ALLEN
1752 HAYS DR
NEWBURY PARK, CA 91320-3427

ERIC ALQUIST
385 MCKNIGHT RD
NEWBURY PARK, CA 91320-4729

ERIC ARANA
6029 CARDINAL ST
VENTURA, CA 93003-6509

ERIC ARBUCKLE
339 SOLARES ST
CAMARILLO, CA 93010-7801

ERIC BAHAM
642 VILLA ADOBE
CAMARILLO, CA 93012-5322

ERIC BALBOA
430 OCCIDENTAL DR
OXNARD, CA 93036-2413

ERIC BARBER
104 CORINNE DR
NEWBURY PARK, CA 91320-3347

ERIC BARRERA
1307 RAVEN AVE
VENTURA, CA 93003-6130

ERIC BEIERLE
270 LYNN OAKS AVE
NEWBURY PARK, CA 91320-4755

ERIC BELTRAN
750 MOBIL AVE APT 51
CAMARILLO, CA 93010-4651

ERIC BENSON
5289 CREEKSIDE RD
CAMARILLO, CA 93012-5419

ERIC BERDON
344 CORRINE HILL CT
NEWBURY PARK, CA 91320-4104

ERIC BERG
385 BORCHARD DR
VENTURA, CA 93003-4621

ERIC BERNOCCO
769 SHADOW LAKE DR
THOUSAND OAKS, CA 91360-2593

ERIC BIGGERS
5337 GILLESPIE ST
VENTURA, CA 93003-231

ERIC BIRD
65 N JOANNE AVE
VENTURA, CA 93003-2928

ERIC BLACKMER
3488 ORANGE DR
OXNARD, CA 93036-8833

ERIC BORDAGARAY
3768 CALLE LINDA VISTA
NEWBURY PARK, CA 91320-1919

ERIC BOUCHER
1279 CHRISTINA CT
CAMARILLO, CA 93010-3018

ERIC BOYD
133 GAY DR
VENTURA, CA 93003-5311

ERIC BRADLE
1958 CHALON CT
NEWBURY PARK, CA 91320-3309

ERIC BRADY
333 N KALORAMA ST APT 203
VENTURA, CA 93001-2053

ERIC BRANDENBERG
693 EDWARD SCHOLLE DR
CAMARILLO, CA 93010-7896

ERIC BROWNE
6215 TURNSTONE ST APT 203
VENTURA, CA 93003-272

ERIC BRUSSEAU
230 GREENMEADOW AVE
NEWBURY PARK, CA 91320-4147

ERIC BUENROSTRO
3470 NYELAND AVE
OXNARD, CA 93036-8821

ERIC BURG
3042 MOSS LANDING BLVD
OXNARD, CA 93036-5326

ERIC BURTON
609 KIRK AVE
VENTURA, CA 93003-5055

ERIC CAMACHO
359 RIVERPARK BLVD APT 302
OXNARD, CA 93036-7630

ERIC CAMPBELL
4388 CENTRAL AVE SPC 20
CAMARILLO, CA 93010-8506

ERIC CARLSON
13 MISSION PLAZA DR
VENTURA, CA 93001-2672

ERIC CHAMBERS
4036 MONROE ST
VENTURA, CA 93003-3617

ERIC CHAN
739 BALFE ST
VENTURA, CA 93003-8259

ERIC CHAVEZ
1090 GILBERT LN
VENTURA, CA 93003-5280

ERIC CHERRY
442 E WILBUR RD APT 201
THOUSAND OAKS, CA 91360-7338

ERIC CLARK
3104 N VENTURA RD
OXNARD, CA 93036-5360

ERIC COBAIN
1661 DOCKSIDE LN
CAMARILLO, CA 93010-6008

ERIC CONLEY
868 RUTH DR
NEWBURY PARK, CA 91320-2141

ERIC CONTRERAS
235 LAFAYETTE DR
OXNARD, CA 93036-2466

ERIC COPPERSMITH
817 BENSON WAY
THOUSAND OAKS, CA 91360-5919

ERIC CORNEJO
2589 ALVARADO ST
OXNARD, CA 93036-1734

ERIC CZINTOS
2456 PLEASANT WAY UNIT F
THOUSAND OAKS, CA 91362-3266

ERIC DEE
7147 VILLAGE 7
CAMARILLO, CA 93012-6921

ERIC DEL ANGEL
230 W RAMONA ST APT 5
VENTURA, CA 93001-4601

ERIC DENNY
1244 INDIO DR
OXNARD, CA 93030-418

ERIC DILLON
63 SAINT JOHN CT
NEWBURY PARK, CA 91320-3912

ERIC EARLEY
135 GREEN VALE DR
CAMARILLO, CA 93010-2632

ERIC ENERVA
3765 MAPLE ST
VENTURA, CA 93003-3447

ERIC ERMAC
69 JENSEN CT
THOUSAND OAKS, CA 91360-7449

ERIC FARNELL
533 W GAINSBOROUGH RD APT 101
THOUSAND OAKS, CA 91360-2485

ERIC FONG
211 TWIN FALLS CT
NEWBURY PARK, CA 91320-3471

ERIC FORD
521 WINCHESTER DR
OXNARD, CA 93036-1464

ERIC FOX
1238 TIERRA DR
THOUSAND OAKS, CA 91362-2250

ERIC FRANKLIN
357 KIAWAH RIVER DR
OXNARD, CA 93036-5321

ERIC FREY
262 LIGHTWOOD ST
CAMARILLO, CA 93012-7752

ERIC FUENTES
65 W BARNETT ST
VENTURA, CA 93001-1609

ERIC GABRIEL
2452 APPLE LN
OXNARD, CA 93036-1555

ERIC GALLAGHER
705 FOREST PARK BLVD
OXNARD, CA 93036-5445

ERIC GENTZLER
31 MISSION PLAZA DR
VENTURA, CA 93001-2674

ERIC GIBBONS
6530 ALBATROSS ST
VENTURA, CA 93003-6217

ERIC GILLANE
3143 STRATHMORE DR
VENTURA, CA 93003-4833

ERIC GISLASON
817 MALAT DR
NEWBURY PARK, CA 91320-2029

ERIC GLEICH
1301 VENTURA BLVD SPC 129
OXNARD, CA 93036-394

ERIC GRANADOS
1340 HACIENDA DR
OXNARD, CA 93030-414

ERIC GREEN
2390 PLEASANT WAY UNIT C
THOUSAND OAKS, CA 91362-3265

ERIC GRIFFIN
1511 VIA LA SILVA
CAMARILLO, CA 93010-9209

ERIC GSCHWENG
681 KENWOOD ST
NEWBURY PARK, CA 91320-4170

ERIC HANSEN
651 ARNEILL RD
CAMARILLO, CA 93010-4740

ERIC HARPER
66 BRENTWOOD AVE
VENTURA, CA 93003-3756

ERIC HARRIS
606 VALLEY OAK LN
NEWBURY PARK, CA 91320-4031

ERIC HART
216 CARTAGENA ST
CAMARILLO, CA 93010-7706

ERIC HENDRICKSON
713 GLEN OAKS RD
THOUSAND OAKS, CA 91360-5935

ERIC HERNANDEZ
1125 CYPRESS POINT LN APT 201
VENTURA, CA 93003-6071

ERIC HERNANDEZ
3202 SANTA CLARA AVE
OXNARD, CA 93036-8953

ERIC HIRATA
833 PASEO CAMARILLO APT 390
CAMARILLO, CA 93010-867

ERIC HORNE
2981 SARAH CT
NEWBURY PARK, CA 91320-3134

ERIC HUFSTEDLER
4380 DEAN DR
VENTURA, CA 93003-3827

ERIC HYLLENGREN
332 BLAKE RIDGE CT
THOUSAND OAKS, CA 91361-5226

ERIC INDERMILL
1573 HABRA CT
CAMARILLO, CA 93010-3144

ERIC ISAACS
353 DRYDEN ST
THOUSAND OAKS, CA 91360-5306

ERIC ITURBIDE
301 W VINEYARD AVE APT 391
OXNARD, CA 93036-2073

ERIC JACOBY
2756 E PONDEROSA DR APT 203
CAMARILLO, CA 93010-4858

ERIC JIMENEZ
1365 BLUEBIRD AVE
VENTURA, CA 93003-6154

ERIC JOELL
1232 TORERO DR
OXNARD, CA 93030-6196

ERIC JOHNSON
2760 E PONDEROSA DR APT 219
CAMARILLO, CA 93010-4859

ERIC JOHNSTON
3055 CHANNEL DR
VENTURA, CA 93003-4957

ERIC JONES
2966 SEAVIEW AVE
VENTURA, CA 93001-4223

ERIC JONES
95 N ASHWOOD AVE APT 611
VENTURA, CA 93003-1854

ERIC JWO
713 FOREST PARK BLVD
OXNARD, CA 93036-5445

ERIC KANG
1150 ARROYO VIEW ST
NEWBURY PARK, CA 91320-6571

ERIC KINSEY
1267 LA BREA DR
THOUSAND OAKS, CA 91362-2217

ERIC LARSON
485 W GAINSBOROUGH RD APT 103
THOUSAND OAKS, CA 91360-2473

ERIC LEWIS
336 WALL ST
VENTURA, CA 93001-1930

ERIC LI
914 CALLE MAR VIS
OXNARD, CA 93030-8060

ERIC LINDROS
614 CALLE LAGUNA
OXNARD, CA 93030-8065

ERIC LONGENECKER
588 N WENDY DR
NEWBURY PARK, CA 91320-3047

ERIC LOVATO
580 WINCHESTER DR UNIT 105
OXNARD, CA 93036-1038

ERIC MACLEOD
174 FLITTNER CIR
THOUSAND OAKS, CA 91360-5902

ERIC MAPLE
6396 GOLDENEYE ST
VENTURA, CA 93003-233

ERIC MARTIN
275 PEBBLE BEACH DR
NEWBURY PARK, CA 91320-4123

ERIC MARTINEZ
501 W VINEYARD AVE APT 525
OXNARD, CA 93036-1960

ERIC MASSEY
57 DONALD AVE
NEWBURY PARK, CA 91320-4406

ERIC MCDONOUGH
750 CLYDE RIVER RD UNIT 203
OXNARD, CA 93036-5577

ERIC MCLAUGHLIN
2350 PEACOCK AVE APT 207
VENTURA, CA 93003-6927

ERIC MCLEAN
309 CORONADO ST
VENTURA, CA 93001-3614

ERIC MEEKER
67 SUZANNE CT
NEWBURY PARK, CA 91320-3914

ERIC MERCALDO
3105 LISBON LN
OXNARD, CA 93036-5347

ERIC MIDDLETON
814 CARMEN DR
CAMARILLO, CA 93010-4531

ERIC MILLER
2168 EUCLID CIR
CAMARILLO, CA 93010-3271

ERIC MORDA
528 SAN CLEMENTE ST
VENTURA, CA 93001-3656

ERIC MORE
313 EL BOSQUECILLO
CAMARILLO, CA 93010-2864

ERIC MOREHEAD
263 GREENMEADOW AVE
NEWBURY PARK, CA 91320-4148

ERIC MORRIS
1041 VISTA DEL MAR PL APT 103
VENTURA, CA 93001-3731

ERIC MORRIS
1153 VIA MONTOYA
CAMARILLO, CA 93010-4845

ERIC MORRISSETTE
409 VALMORE AVE
VENTURA, CA 93003-4751

ERIC MUKES
713 MILTON AVE
VENTURA, CA 93003-4814

ERIC MURGUIA
1775 EUCLID AVE
CAMARILLO, CA 93010-3140

ERIC NAKAMARU
874 WINDING WAY DR
VENTURA, CA 93001-2072

ERIC NELSON
2508 BOGART ST
CAMARILLO, CA 93010-4707

ERIC NESTROYL
1213 SARATOGA AVE
VENTURA, CA 93003-5816

ERIC NOHELTY
2750 ELMIRA ST
NEWBURY PARK, CA 91320-3209

ERIC NORQUIST
111 RINCON ST
VENTURA, CA 93001-3235

ERIC NOYOLA
1478 MANDALAY CT
CAMARILLO, CA 93010-3224

ERIC OCHOA
1823 TERRONEZ PL
OXNARD, CA 93030-113

ERIC OLSEN
81 N DEWEY AVE
NEWBURY PARK, CA 91320-4313

ERIC ORDAZ
118 CALLE VIEJO
CAMARILLO, CA 93012-5013

ERIC ORTEGA
3225 PREBLE AVE
VENTURA, CA 93003-4807

ERIC PACHECO
1360 ALESSANDRO DR
NEWBURY PARK, CA 91320-3531

ERIC PAGDIN
331 DRYDEN ST
THOUSAND OAKS, CA 91360-5306

ERIC PALAZZO
1201 CYPRESS POINT LN APT 103
VENTURA, CA 93003-6079

ERIC PALMQUIST
255 GREEN LEA PL
THOUSAND OAKS, CA 91361-1102

ERIC PANCHENKO
851 CAMINO FLORES
THOUSAND OAKS, CA 91360-2502

ERIC PARDINI
3013 SHENANDOAH DR
OXNARD, CA 93036-5337

ERIC PATCHEN
500 FOREST PARK BLVD APT 105A
OXNARD, CA 93036-5509

ERIC PATRICK
925 EUCLID AVE
CAMARILLO, CA 93010-2914

ERIC PAULSON
3298 SAN LUIS ST
VENTURA, CA 93003-3010

ERIC PAULSON
35 MISSION PLAZA DR
VENTURA, CA 93001-2675

ERIC PAWLIK
350 PASEO DE PLAYA UNIT 316
VENTURA, CA 93001-2754

ERIC PENICK
550 DEBBIE ST
NEWBURY PARK, CA 91320-3009

ERIC PETERSON
818 SAN SIMEON DR
NEWBURY PARK, CA 91320-1822

ERIC PILKINGTON
3700 DEAN DR UNIT 2606
VENTURA, CA 93003-3284

ERIC PINGREE
739 PASEO CAMARILLO APT 64
CAMARILLO, CA 93010-725

ERIC PIQUETTE
107 SPINDLEWOOD AVE
CAMARILLO, CA 93012-902

ERIC PORTER
700 N WENDY DR APT 7
NEWBURY PARK, CA 91320-3051

ERIC POTTER
2506 EUCALYPTUS DR
OXNARD, CA 93036-8811

ERIC PRIETO
4731 TEMPLETON ST
VENTURA, CA 93003-389

ERIC PRITCHETT
817 PASEO CAMARILLO APT 450
CAMARILLO, CA 93010-702

ERIC RAMIREZ
1244 PASEO RANCHO SERRANO
THOUSAND OAKS, CA 91362-2621

ERIC REED
4068 GEORGIA ST
VENTURA, CA 93003-3650

ERIC REINHARDT
538 S DOS CAMINOS AVE
VENTURA, CA 93003-4714

ERIC RETTBERG
1675 CHAPEL DR APT 17
CAMARILLO, CA 93010-7756

ERIC RICE
207 LINCOLN DR
VENTURA, CA 93001-2323

ERIC RODRIGUEZ
255 FULTON ST
CAMARILLO, CA 93010-6695

ERIC RODRIGUEZ
732 FOREST PARK BLVD APT 110
OXNARD, CA 93036-5433

ERIC RODRIGUEZ
791 JAY AVE
CAMARILLO, CA 93010-2821

ERIC ROSENTHAL
1765 BUTTERFLY CT
NEWBURY PARK, CA 91320-5911

ERIC ROSLAND
4043 MARSHALL ST
VENTURA, CA 93003-3657

ERIC ROULEAU
6324 ORIOLE ST
VENTURA, CA 93003-6119

ERIC SANFORD
3919 SAN CLEMENTE CT
NEWBURY PARK, CA 91320-3721

ERIC SARABIA
2142 MAPLELEAF AVE
NEWBURY PARK, CA 91320-3373

ERIC SCHMID
620 CANYON VISTA DR
NEWBURY PARK, CA 91320-2729

ERIC SCHNEIDER
3711 FOUNTAIN ST
CAMARILLO, CA 93012-7732

ERIC SCHUPP
79 JENSEN CT
THOUSAND OAKS, CA 91360-7449

ERIC SCHUR
11 GITANA AVE
CAMARILLO, CA 93012-8141

ERIC SCOTT
776 SIDONIA AVE
VENTURA, CA 93003-5002

ERIC SHARP
5318 PASEO RICOSO
CAMARILLO, CA 93012-5333

ERIC SHONTZ
1331 CAMDEN LN
VENTURA, CA 93001-4033

ERIC SIMPSON
242 CANYON RD
NEWBURY PARK, CA 91320-4608

ERIC SINGER
330 TOWNSITE PROMENADE APT 205
CAMARILLO, CA 93010-7877

ERIC SMITH
690 OWENS RIVER DR
OXNARD, CA 93036-5566

ERIC SOTO
109 N MILLS RD
VENTURA, CA 93003-3029

ERIC SOWERS
702 ROSEBUD DR
OXNARD, CA 93036-1572

ERIC STASSFORTH
5226 SHENANDOAH ST
VENTURA, CA 93003-5962

ERIC STEPHAN
2773 RODNEY ST
NEWBURY PARK, CA 91320-3087

ERIC STEVENS
6573 CROWLEY AVE
VENTURA, CA 93003-7103

ERIC STIFEL
5595 FLOYD ST
VENTURA, CA 93003-9097

ERIC STOEN
3 LINCOLN DR UNIT A
VENTURA, CA 93001-3277

ERIC SUMAWAY
3224 N VENTURA RD
OXNARD, CA 93036-5459

ERIC SWANGER
1708 REGENT ST
CAMARILLO, CA 93010-4557

ERIC TALBOT
556 LANTANA ST APT 114
CAMARILLO, CA 93010-6155

ERIC TENNYSON
240 W KELLY RD
NEWBURY PARK, CA 91320-3819

ERIC THOMAS
344 HADLEY DR
VENTURA, CA 93003-8220

ERIC TOFTE
753 FOREST PARK BLVD
OXNARD, CA 93036-5445

ERIC TOPP
1919 ROWLAND AVE
CAMARILLO, CA 93010-3251

ERIC TORGERSON
931 PASEO CAMARILLO APT 712
CAMARILLO, CA 93010-812

ERIC TREMBLY
53 ORTEGA DR
NEWBURY PARK, CA 91320-3931

ERIC TRINQUE
236 W SIMPSON ST
VENTURA, CA 93001-1860

ERIC TRUONG
301 TOWNSITE PROMENADE
CAMARILLO, CA 93010-7727

ERIC UMEDA
701 WALCOTT AVE
VENTURA, CA 93003-421

ERIC VASQUEZ
437 FLATHEAD RIVER ST
OXNARD, CA 93036-5306

ERIC VENZON
2213 JOHNSON DR
VENTURA, CA 93003-6716

ERIC VERDRIES
89 E WARNER ST
VENTURA, CA 93001-1744

ERIC VICTORIA
1897 BRONSON ST
CAMARILLO, CA 93010-4575

ERIC WEGENER
868 CAMINO FLORES
THOUSAND OAKS, CA 91360-2500

ERIC WERBALOWSKY
652 CEDAR PL
VENTURA, CA 93001-1920

ERIC WESTON
89 N ASHWOOD AVE APT 210
VENTURA, CA 93003-1853

ERIC WIATT
642 SPRING OAK RD UNIT 1312
CAMARILLO, CA 93010-7552

ERIC WICK
2563 WARBLER AVE
VENTURA, CA 93003-7155

ERIC WIDMER
409 DRYDEN ST
THOUSAND OAKS, CA 91360-5308

ERIC WOODMANSEE
347 W SIMPSON ST
VENTURA, CA 93001-1884

ERIC WOOLF
103 GAY DR
VENTURA, CA 93003-5339

ERIC WRIGHT
631 WINCHESTER DR
OXNARD, CA 93036-1466

ERIC YOUNG
1119 ASHBURY CT
CAMARILLO, CA 93010-4705

ERIC YOUNG
715 PASEO CAMARILLO APT 908
CAMARILLO, CA 93010-843

ERIC YUM
932 CORTE LA CIENEGA
CAMARILLO, CA 93010-7427

ERIC ZAVALA
2206 SAN MARCOS ST
VENTURA, CA 93001-3648

ERIC ZEKO
4019 MARSHALL ST
VENTURA, CA 93003-3657

ERIC ZEPEDA
66 S VENTURA AVE APT 126
VENTURA, CA 93001-2781

ERICA ADRIANZEN
1976 LOS FELIZ DR APT 200
THOUSAND OAKS, CA 91362-5538

ERICA AGNEW
1995 ARIZONA DR
VENTURA, CA 93003-7448

ERICA AGUILERA
1280 E COLLINS ST
OXNARD, CA 93036-1805

ERICA BLUMFIELD
3061 ALICE DR
NEWBURY PARK, CA 91320-2937

ERICA CARLSON
1148 E META ST
VENTURA, CA 93001-3122

ERICA CASTELLANO
3293 NYELAND AVE
OXNARD, CA 93036-8834

ERICA COERT
3025 CENTRAL AVE
VENTURA, CA 93003-3201

ERICA CONNELL
483 RANCHO DR
VENTURA, CA 93003-4602

ERICA ESCALANTE
4930 BERLIOZ ST
VENTURA, CA 93003-8258

ERICA FOSTER
300 ROLLING OAKS DR APT 226
THOUSAND OAKS, CA 91361-1234

ERICA GARCIA
1965 EVANS AVE
VENTURA, CA 93001-3513

ERICA GEORGE
1256 PASEO RANCHO SERRANO
THOUSAND OAKS, CA 91362-2621

ERICA GONZALES
5477 RALSTON ST UNIT 112
VENTURA, CA 93003-6081

ERICA GROWER
248 S HEMLOCK ST APT 4
VENTURA, CA 93001-3138

ERICA HERNANDEZ
2803 PREBLE AVE
VENTURA, CA 93003-4608

ERICA HURLBURT
211 WESTPARK CT UNIT 601
CAMARILLO, CA 93012-8446

ERICA HUTTER
456 HOWARD ST
VENTURA, CA 93003-4533

ERICA KENNEDY
1532 LYONIA LN
OXNARD, CA 93030-661

ERICA MAGDALENO
1213 EVITA PL
OXNARD, CA 93030-2597

ERICA MARIN
201 W VINEYARD AVE APT 96
OXNARD, CA 93036-2021

ERICA MARO
1128 E COLLINS ST
OXNARD, CA 93036-1804

ERICA MERZIOTIS
2948 ALICE DR
NEWBURY PARK, CA 91320-2934

ERICA MUNGARAY
1960 MONTANA ST
VENTURA, CA 93003-7416

ERICA OWENS
602 GILBERT ST
NEWBURY PARK, CA 91320-3085

ERICA PEREZ
5520 BRUBECK ST
VENTURA, CA 93003-219

ERICA PRECIADO
438 HELSAM AVE
OXNARD, CA 93036-1310

ERICA PRICE
2094 RODEO CT
THOUSAND OAKS, CA 91362-3055

ERICA PUGA
768 FOREST PARK BLVD APT 223
OXNARD, CA 93036-5385

ERICA QUEZADA
909 PASEO CAMARILLO APT 789
CAMARILLO, CA 93010-821

ERICA RAMIREZ
528 HOLLY AVE
OXNARD, CA 93036-1928

ERICA RODRIGUEZ
254 SPINDLEWOOD AVE
CAMARILLO, CA 93012-900

ERICA ROMER
708 FOREST PARK BLVD APT 304
OXNARD, CA 93036-5396

ERICA ROSS
1206 VISTA CANYON LN
NEWBURY PARK, CA 91320-1005

ERICA ROUNDY
2263 ELIZABETH DR
VENTURA, CA 93003-6708

ERICA SALAZAR
608 VISTA DEL SOL
CAMARILLO, CA 93010-5959

ERICA SIMONSEN
3398 ARMADA DR APT 12
VENTURA, CA 93003-4949

ERICA SOTO
246 DINSMORE AVE
THOUSAND OAKS, CA 91362-3002

ERICA STEINBERG
905 GREENWICH DR
THOUSAND OAKS, CA 91360-6022

ERICA VALENCIA
1200 ENTRADA DR
OXNARD, CA 93030-2593

ERICA VALLADARES
283 E STROUBE ST
OXNARD, CA 93036-1622

ERICA VAUGHN
803 PASEO CAMARILLO APT 46
CAMARILLO, CA 93010-848

ERICA ZAHN
2503 HILLROSE PL
OXNARD, CA 93036-1573

ERICH KAMINSKY
161 GREENMEADOW DR
NEWBURY PARK, CA 91320-4183

ERICH OLNEY
2335 SUNSET DR
VENTURA, CA 93001-2450

ERICH POPPERT
653 IRVING DR
THOUSAND OAKS, CA 91360-6038

ERICH SCHMIDT
3566 MAPLE ST
VENTURA, CA 93003-3502

ERICH VOGL
1239 SEAFARER ST
VENTURA, CA 93001-4253

ERICK ALVARADO
1690 E HILLCREST DR APT 11
THOUSAND OAKS, CA 91362-2641

ERICK ARREOLA
2240 WANKEL WAY APT 606
OXNARD, CA 93030-689

ERICK BROCKWAY
731 PASEO CAMARILLO APT 75
CAMARILLO, CA 93010-831

ERICK COLEMAN
617 WARWICK AVE APT 3
THOUSAND OAKS, CA 91360-3712

ERICK CUEVAS
1800 W HILLCREST DR APT 329
NEWBURY PARK, CA 91320-2337

ERICK ESTRADA
1464 VIDA DR
OXNARD, CA 93030-122

ERICK FEFFERMAN
843 ENCINO VISTA DR
THOUSAND OAKS, CA 91362-2213

ERICK FLORES
1025 VAQUERO DR
OXNARD, CA 93030-6171

ERICK GARCIA
550 GARONNE ST
OXNARD, CA 93036-5314

ERICK GOMEZ
1940 GINGER ST APT 40
OXNARD, CA 93036-2931

ERICK MASON
1086 CAMINO DOS RIOS
THOUSAND OAKS, CA 91360-2361

ERICK MENDEZ
3440 SANTA CLARA AVE
OXNARD, CA 93036-7912

ERICK RODRIGUEZ
1174 PALMER AVE
CAMARILLO, CA 93010-4639

ERICK SCHOTT
91 CALETA DR
CAMARILLO, CA 93012-5105

ERICK SCHRODER
2749 MICHAEL DR
NEWBURY PARK, CA 91320-3255

ERICK VALENCIA
1890 W HILLCREST DR APT 493
NEWBURY PARK, CA 91320-5717

ERICK WENT
3732 HEDGE LN
CAMARILLO, CA 93012-7753

ERICKA COOPER
1173 CYPRESS POINT LN APT 103
VENTURA, CA 93003-6075

ERICKA ESTRADA
2490 BALBOA ST
OXNARD, CA 93036-1742

ERICKA GARCIA
165 W SIMPSON ST
VENTURA, CA 93001-1883

ERICKA PETRULIS
883 VISTA DEL MAR PL APT 102
VENTURA, CA 93001-3714

ERICKA REYES
3702 ALMOND DR
OXNARD, CA 93036-8857

ERICKSON PORTER
369 PASEO DE PLAYA APT 506
VENTURA, CA 93001-2742

ERIK ALONZO
1940 ISABELLA ST
OXNARD, CA 93036-2673

ERIK BOTHA
2607 SEAHORSE AVE
VENTURA, CA 93001-4152

ERIK BRENNER
176 GALSWORTHY ST
THOUSAND OAKS, CA 91360-5309

ERIK BROWN
56 N ASH ST
VENTURA, CA 93001-2902

ERIK BUTH
1540 LYNN RD
NEWBURY PARK, CA 91320-4522

ERIK CARRERA
263 STONEGATE RD
CAMARILLO, CA 93010-7573

ERIK CHAVARRIA
393 ERBES RD APT 6
THOUSAND OAKS, CA 91362-5804

ERIK CRUZ
1300 SARATOGA AVE UNIT 706
VENTURA, CA 93003-6407

ERIK DAVIDSON
222 CALLE DE LA ROSA
CAMARILLO, CA 93012-5007

ERIK DISTL
2015 OCASO PL
OXNARD, CA 93030-7274

ERIK DULLENKOPF
2518 LEXINGTON DR
VENTURA, CA 93003-1517

ERIK DWYER
521 BELLA DR
NEWBURY PARK, CA 91320-3002

ERIK EISER
2125 PIERPONT BLVD
VENTURA, CA 93001-3860

ERIK EMMERMAN
2620 THERESA ST
NEWBURY PARK, CA 91320-3242

ERIK FOGG
3090 CHANNEL DR APT 114
VENTURA, CA 93003-4940

ERIK GLADISH
7062 LEMUR CT
VENTURA, CA 93003-6838

ERIK GLASSER
2491 BAYSHORE AVE
VENTURA, CA 93001-3915

ERIK GONZALEZ
2120 PASEO ELEGANTE
OXNARD, CA 93030-5579

ERIK GRAY
137 CAMINO RUIZ APT 155
CAMARILLO, CA 93012-6758

ERIK HAVEMAN
2738 PIERPONT BLVD
VENTURA, CA 93001-4058

ERIK HELMSTETTER
300 ROLLING OAKS DR APT 151
THOUSAND OAKS, CA 91361-1215

ERIK HOKOM
1188 LA JOLLA DR
THOUSAND OAKS, CA 91362-2221

ERIK JARAMILLO
345 W MISSION AVE APT A
VENTURA, CA 93001-5894

ERIK JOHNSON
768 VERNA AVE
NEWBURY PARK, CA 91320-2146

ERIK KEENE
1376 SATURN ST
CAMARILLO, CA 93010-3542

ERIK KING
3383 MICHAEL DR
NEWBURY PARK, CA 91320-3129

ERIK KREIL
1256 E MAIN ST APT 8
VENTURA, CA 93001-5144

ERIK KUHNHENN
456 CALLE LA GUERRA UNIT B
CAMARILLO, CA 93010-3078

ERIK LANGE
199 LINCOLN DR
VENTURA, CA 93001-2369

ERIK LEMAIRE
2453 SEAHORSE AVE
VENTURA, CA 93001-3923

ERIK LULE
1300 SARATOGA AVE UNIT 1612
VENTURA, CA 93003-6424

ERIK MACIEL
540 WINCHESTER DR UNIT 306
OXNARD, CA 93036-1176

ERIK MARTIN
344 HICKORY GROVE DR
NEWBURY PARK, CA 91320-4746

ERIK MARTINEZ
3602 SANTA CLARA AVE APT 8
OXNARD, CA 93036-7933

ERIK NAGY
2691 PREBLE AVE
VENTURA, CA 93003-4613

ERIK NIEMANN
26119 VILLAGE 26
CAMARILLO, CA 93012-7614

ERIK PALATO
825 CORTE BAYA VIS
OXNARD, CA 93030-8055

ERIK PAYA
401 W VINEYARD AVE APT 491
OXNARD, CA 93036-1958

ERIK PENCE
900 SAN PEDRO ST
VENTURA, CA 93001-3741

ERIK QUIRARTE
57 STANFORD AVE
OXNARD, CA 93036-2455

ERIK RADER
459 PASEO DEL VALLE
CAMARILLO, CA 93010-5953

ERIK RASMUSSEN
145 JAPONICA CT
CAMARILLO, CA 93012-5167

ERIK RENNSPIESS
1268 E META ST APT 3
VENTURA, CA 93001-3132

ERIK REYNOLDS
143 GAZANIA CT
THOUSAND OAKS, CA 91362-2748

ERIK ROODSARI
1280 DEL VERDE CT
NEWBURY PARK, CA 91320-5995

ERIK SANCHEZ
850 WARWICK AVE APT 209
THOUSAND OAKS, CA 91360-3618

ERIK SANTOYO
170 CAMINO CASTANADA
CAMARILLO, CA 93010-1871

ERIK SLECHTA
983 CALLE COLLADO
THOUSAND OAKS, CA 91360-2329

ERIK SMENTEK
6901 HERON ST
VENTURA, CA 93003-7123

ERIK SMITH
667 EMPIRE AVE
VENTURA, CA 93003-5005

ERIK STERLING
607 RANDY DR
NEWBURY PARK, CA 91320-3037

ERIK THIBAULT
788 PINETREE CIR APT 17
THOUSAND OAKS, CA 91360-3812

ERIK WATT
3271 GLORIA DR
NEWBURY PARK, CA 91320-2004

ERIK WOODS
2568 PHEASANT HILL RD
CAMARILLO, CA 93010-6554

ERIK ZHAO
1812 FOX SPRINGS CIR
NEWBURY PARK, CA 91320-5903

ERIKA ADAMO
705 BEALL ST
THOUSAND OAKS, CA 91360-5417

ERIKA ARTINGER
9 CINDY AVE
NEWBURY PARK, CA 91320-3851

ERIKA BANDY
839 CYPRESS ST
NEWBURY PARK, CA 91320-4141

ERIKA BAUER
723 PASEO CAMARILLO APT 928
CAMARILLO, CA 93010-893

ERIKA BOHL
298 DALTON ST
VENTURA, CA 93003-1539

ERIKA BRUNO
219 ERBES RD APT 208
THOUSAND OAKS, CA 91362-2714

ERIKA CAMPOS
3043 MOSS LANDING BLVD
OXNARD, CA 93036-5326

ERIKA CONTRERAS
538 HOLLY AVE
OXNARD, CA 93036-1928

ERIKA DUBREUIL
682 LANTANA ST APT 25
CAMARILLO, CA 93010-6117

ERIKA ENDRIJONAS
2512 EXETER CT
CAMARILLO, CA 93010-3514

ERIKA ESTRADA
915 VIVIANA DR
OXNARD, CA 93030-5087

ERIKA FRANCO
1642 SONATA DR
OXNARD, CA 93030-107

ERIKA GIROUX
2023 EUCLID AVE
CAMARILLO, CA 93010-3203

ERIKA GRO
33 MISSION PLAZA DR
VENTURA, CA 93001-2675

ERIKA HERRERA
490 E WILBUR RD APT 205
THOUSAND OAKS, CA 91360-7332

ERIKA LONGINES
6500 TELEPHONE RD APT 604
VENTURA, CA 93003-4480

ERIKA MADJA
1115 AMBERTON LN
NEWBURY PARK, CA 91320-3561

ERIKA MENDEZ
287 RIVERPARK BLVD APT 102
OXNARD, CA 93036-7651

ERIKA MENDOZA
2697 COLONIA AVE
OXNARD, CA 93036-1217

ERIKA MENDOZA
47 SECRET HOLLOW LN
NEWBURY PARK, CA 91320-3900

ERIKA MORALES
180 RIPLEY ST APT 10
CAMARILLO, CA 93010-2602

ERIKA NEGRETE
3587 ORANGE DR
OXNARD, CA 93036-8838

ERIKA NUNEZ
217 ELENA WAY
OXNARD, CA 93036-8205

ERIKA PATTUMMA
2122 RIBERA DR
OXNARD, CA 93030-5495

ERIKA PEDROZA
321 RIVERPARK BLVD UNIT 202
OXNARD, CA 93036-7668

ERIKA PIMENTEL
197 W BARNETT ST
VENTURA, CA 93001-1611

ERIKA REYES
901 IRVING DR
THOUSAND OAKS, CA 91360-6044

ERIKA RODRIGUEZ
533 WINCHESTER DR
OXNARD, CA 93036-1464

ERIKA RUIZ
587 AVENIDA DEL PLATINO
NEWBURY PARK, CA 91320-2512

ERIKA SERRANO
81 N DUNNING ST
VENTURA, CA 93003-3003

ERIKA SMITH
642 SPRING OAK RD UNIT 1321
CAMARILLO, CA 93010-7552

ERIKA VILLARAZA
140 E SIMPSON ST
VENTURA, CA 93001-1933

ERIN ANTRIM
312 APPLETREE AVE
CAMARILLO, CA 93012-5178

ERIN AVILES
3009 WAUNETA ST
NEWBURY PARK, CA 91320-4403

ERIN BELL
58 MAYFLOWER CT
THOUSAND OAKS, CA 91360-3623

ERIN BUSH
3767 BIRCH ST
VENTURA, CA 93003-3401

ERIN CALDERON
555 LAURIE LN APT I2
THOUSAND OAKS, CA 91360-5506

ERIN CALL
1253 SNIPE AVE
VENTURA, CA 93003-6148

ERIN CASEY
590 LEONARD ST
CAMARILLO, CA 93010-6528

ERIN CAVALLI
233 GREEN LEA PL
THOUSAND OAKS, CA 91361-1102

ERIN CHISOLM
1348 E HILLCREST DR UNIT 75
THOUSAND OAKS, CA 91362-2575

ERIN CHISOLM
209 RIVERDALE CT APT 560
CAMARILLO, CA 93012-7796

ERIN CILLEY
552 AVENIDA DE LA PLATA
NEWBURY PARK, CA 91320-2405

ERIN CLOW
131 RINCON ST
VENTURA, CA 93001-3235

ERIN COFFEY
1653 EUCLID AVE
CAMARILLO, CA 93010-3138

ERIN COOK
926 COMANCHE CT
CAMARILLO, CA 93010-2913

ERIN CORNELL
3520 PREBLE AVE
VENTURA, CA 93003-5043

ERIN CUSHMAN
81 N DOS CAMINOS AVE
VENTURA, CA 93003-2924

ERIN DARBY
2154 AIREDALE AVE
VENTURA, CA 93003-7003

ERIN DEVELTER
555 WINCHESTER DR
OXNARD, CA 93036-1464

ERIN DI CESARE
2970 HELEN CT
NEWBURY PARK, CA 91320-3120

ERIN FINK
80 E PROSPECT ST
VENTURA, CA 93001-1928

ERIN FRASER
409 S JOANNE AVE
VENTURA, CA 93003-4727

ERIN FROEBE
5369 GILLESPIE ST
VENTURA, CA 93003-231

ERIN GANLEY
23 CHRISTINA AVE
CAMARILLO, CA 93012-8101

ERIN GOURLEY
744 TENNIS CLUB LN
THOUSAND OAKS, CA 91360-4213

ERIN GRAY
1783 AMARELLE ST
NEWBURY PARK, CA 91320-5984

ERIN HAHN
3511 KINGS CANYON DR
OXNARD, CA 93036-5484

ERIN HAKIM
352 ALISO ST
VENTURA, CA 93001-2104

ERIN HAVEN
266 GENEIVE CIR
CAMARILLO, CA 93010-7820

ERIN HIGHTOWER
1690 BRIDGEPORT LN
CAMARILLO, CA 93010-6001

ERIN HOULE
890 PENINSULA ST APT 3
VENTURA, CA 93001-3901

ERIN IBARRA
553 SUGARPINE CT
NEWBURY PARK, CA 91320-4126

ERIN JEFFERY
4973 BERLIOZ ST
VENTURA, CA 93003-8258

ERIN JEONG
1270 RAMONA DR
NEWBURY PARK, CA 91320-3542

ERIN JONAS
602 PASEO ESMERALDA
NEWBURY PARK, CA 91320-2535

ERIN JONES
553 RACQUET CLUB LN
THOUSAND OAKS, CA 91360-2541

ERIN JORGENSEN
2085 EVANS AVE
VENTURA, CA 93001-3511

ERIN KRAUS
2372 SUNSET DR
VENTURA, CA 93001-2451

ERIN LOCKLEAR
1043 DRIFTWOOD LN
VENTURA, CA 93001-3824

ERIN LOUGHLIN
336 W MISSION AVE
VENTURA, CA 93001-1834

ERIN MACKIE
1344 E HILLCREST DR UNIT 27
THOUSAND OAKS, CA 91362-2565

ERIN MACONE
34 CAROB DR
NEWBURY PARK, CA 91320-3359

ERIN MCCLAIN
3904 PALOMA DR
VENTURA, CA 93003-3132

ERIN MEDINA
1533 KERRIA CT
OXNARD, CA 93030-660

ERIN MENDEZ
3675 SHELDON DR
VENTURA, CA 93003-3137

ERIN MOORE
2600 E PONDEROSA DR APT 3
CAMARILLO, CA 93010-4738

ERIN MURPHY
611 CAMINO MANZANAS
THOUSAND OAKS, CA 91360-2119

ERIN O'BRIEN
175 S VENTURA AVE UNIT 216
VENTURA, CA 93001-2779

ERIN OAKS
1847 POLI ST
VENTURA, CA 93001-2362

ERIN PICKEL
37 ISABEL AVE
CAMARILLO, CA 93012-8107

ERIN PODZIMEK
687 LAS POSAS RD APT 104
CAMARILLO, CA 93010-5721

ERIN PRATER
906 BIRCH HILL ST
NEWBURY PARK, CA 91320-4047

ERIN QUINN
2477 SEAHORSE AVE
VENTURA, CA 93001-3923

ERIN ROBERTS
208 RIVERDALE CT APT 703
CAMARILLO, CA 93012-7797

ERIN ROSALES
4498 WESTMONT ST
VENTURA, CA 93003-3814

ERIN SAP
2033 ANTELOPE AVE
VENTURA, CA 93003-6809

ERIN SAVALA
2454 BLUEBERRY DR
OXNARD, CA 93036-1535

ERIN SCHROEDER
1169 CORTE RIVIERA
CAMARILLO, CA 93010-7431

ERIN SHIPLEY
2176 E MAIN ST UNIT 119
VENTURA, CA 93001-3594

ERIN SLACK
506 COLLEGE DR
VENTURA, CA 93003-3414

ERIN SMITH
1759 S HILL RD APT 101
VENTURA, CA 93003-297

ERIN STRONG
784 CAYO GRANDE CT
NEWBURY PARK, CA 91320-1942

ERIN TEFFETELLER
3967 SANTA MONICA CT
NEWBURY PARK, CA 91320-2800

ERIN TURNER
300 ROLLING OAKS DR APT 290
THOUSAND OAKS, CA 91361-1250

ERIN URBANEK
1675 CHAPEL DR APT 30
CAMARILLO, CA 93010-7757

ERIN VACCA
510 FLATHEAD RIVER ST
OXNARD, CA 93036-5307

ERIN WALTERS
6160 PROMONTORY LN APT 439
VENTURA, CA 93003-6582

ERIN WELD
203 VILLAGE COMMONS BLVD UNIT 23
CAMARILLO, CA 93012-7853

ERIN WHARTON
300 ROLLING OAKS DR APT 297
THOUSAND OAKS, CA 91361-1252

ERIN WIFE
44 N ELLIS PL
NEWBURY PARK, CA 91320-4505

ERIN YAMANE
680 MALAT DR
NEWBURY PARK, CA 91320-2024

ERIN ZISMAN
77 N CONEJO SCHOOL RD UNIT 216
THOUSAND OAKS, CA 91362-2650

ERINN KANNEY
348 CHESTNUT HILL CT APT 21
THOUSAND OAKS, CA 91360-3823

ERLINDA ALFARO
952 LUCERO ST
OXNARD, CA 93030-5574

ERLINDA DELAROSA
3049 IMPERIAL CIR
NEWBURY PARK, CA 91320-4460

ERLINDA DIAZ
1940 DEL AMO WAY
OXNARD, CA 93036-8239

ERLINDA ESPIRITU
210 BRAZIL ST APT 104
THOUSAND OAKS, CA 91360-5626

ERLINDA HARNED
611 INDIAN WELLS LN
NEWBURY PARK, CA 91320-4112

ERLINDA MIRANDA
2300 MONO ST
OXNARD, CA 93036-2542

ERLINDA PATTUINAN
3470 ETHEL CT
NEWBURY PARK, CA 91320-2002

ERLINDA WALKER
921 WOODLAWN DR
THOUSAND OAKS, CA 91360-2575

ERMA VALENZUELA
4952 SHENANDOAH ST
VENTURA, CA 93003-5980

ERMELAN DONJUAN
520 E DAILY DR APT 106
CAMARILLO, CA 93010-5831

ERNAN RUIZ
660 FOXGLOVE PL
OXNARD, CA 93036-2329

ERNEST ACOSTA
1344 E HILLCREST DR UNIT 36
THOUSAND OAKS, CA 91362-2566

ERNEST ALMANZA
272 OLIVE ST
OXNARD, CA 93036-1222

ERNEST BLACKBURN
205 CALETA DR
CAMARILLO, CA 93012-5109

ERNEST CARRASCO
752 CORTE VIENTO
CAMARILLO, CA 93010-9110

ERNEST CLAYTON
381 MAIDSTONE LN
NEWBURY PARK, CA 91320-4164

ERNEST DICKE
5210 SHENANDOAH ST
VENTURA, CA 93003-5963

ERNEST DONKOR
904 CALLE BRUSCA
THOUSAND OAKS, CA 91360-2327

ERNEST DUARTE
201 W VINEYARD AVE APT 105
OXNARD, CA 93036-2022

ERNEST EAGAN
2400 PICKWICK DR APT 128
CAMARILLO, CA 93010-6550

ERNEST GRANADOS
323 RIVERPARK BLVD UNIT 201
OXNARD, CA 93036-7672

ERNEST GRIEGO
1759 S HILL RD APT 301
VENTURA, CA 93003-546

ERNEST HERNANDEZ
11248 VILLAGE 11
CAMARILLO, CA 93012-6906

ERNEST LARSON
151 TRANQUILA DR
CAMARILLO, CA 93012-5193

ERNEST MARTINEZ
193 ORANGE DR
OXNARD, CA 93036-1681

ERNEST MURILLO
2401 KENTIA ST
OXNARD, CA 93036-6295

ERNEST ORTIZ
267 ORTEGA DR
NEWBURY PARK, CA 91320-3934

ERNEST PARDO
3900 E MAIN ST SPC 70
VENTURA, CA 93003-8292

ERNEST PENA
1261 JAY AVE
CAMARILLO, CA 93010-2830

ERNEST PEREZ
31 N LAUREL ST APT 2
VENTURA, CA 93001-5063

ERNEST ROGERS
4900 TELEGRAPH RD APT 76
VENTURA, CA 93003-8176

ERNEST ROTHGARN
5391 PASEO RICOSO
CAMARILLO, CA 93012-5333

ERNEST SCHULTZ
97 RANCHO ADOLFO DR
CAMARILLO, CA 93012-5113

ERNEST SCHULZ
1500 LYONIA LN
OXNARD, CA 93030-661

ERNEST THOMAS
4740 TEMPLETON ST
VENTURA, CA 93003-388

ERNEST UWI
6957 HERON ST
VENTURA, CA 93003-7123

ERNESTINA AHUMADA
656 E HILLCREST DR
THOUSAND OAKS, CA 91360-5938

ERNESTINA BUCK
6287 TURNSTONE ST APT 305
VENTURA, CA 93003-280

ERNESTINA COLORADO
3411 CITRUS ST
OXNARD, CA 93036-1330

ERNESTINE HERNANDEZ
246 YOUMANS DR
VENTURA, CA 93003-8262

ERNESTINE STANSBERY
735 COUNTY SQUARE DR UNIT 38
VENTURA, CA 93003-9037

ERNESTO BAUTISTO
231 E WARNER ST
VENTURA, CA 93001-1757

ERNESTO CARDENAS
301 SALEM AVE
OXNARD, CA 93036-1321

ERNESTO CEDILLOS
171 W STROUBE ST APT H
OXNARD, CA 93036-1389

ERNESTO CHONG
907 GREEN LAWN AVE
CAMARILLO, CA 93010-2629

ERNESTO CORTEZ
201 W VINEYARD AVE APT 83
OXNARD, CA 93036-2020

ERNESTO DELACRUZ
638 HOLLY AVE
OXNARD, CA 93036-1931

ERNESTO DOMINGUEZ
552 ARBOR ST
CAMARILLO, CA 93012-7843

ERNESTO DUENAS
714 BENSON WAY
THOUSAND OAKS, CA 91360-5916

ERNESTO ESPINOZA
1032 TORERO DR
OXNARD, CA 93030-6194

ERNESTO GALLARD
5994 PASEO ENCANTADA
CAMARILLO, CA 93012-9404

ERNESTO GUERRERO
1279 NOCHE DR
OXNARD, CA 93030-425

ERNESTO GUERRERO
437 SALEM AVE
OXNARD, CA 93036-1315

ERNESTO GUZMAN
340 HURST AVE
VENTURA, CA 93001-3417

ERNESTO LA TRINIDAD
1031 SHEFFIELD PL
THOUSAND OAKS, CA 91360-5353

ERNESTO LOPEZ
1690 E HILLCREST DR APT 9
THOUSAND OAKS, CA 91362-2641

ERNESTO MACHUCA
3534 SPANISH GATE DR
NEWBURY PARK, CA 91320-2051

ERNESTO MUNOZ
168 TOWNSITE PROMENADE
CAMARILLO, CA 93010-7582

ERNESTO NAVARRO
886 YORKSHIRE AVE
THOUSAND OAKS, CA 91360-5320

ERNESTO NUNEZ
1935 JUNTO LN
OXNARD, CA 93036-7950

ERNESTO PADRON
620 BLUEBELL PL
OXNARD, CA 93036-9054

ERNESTO PEREZ
2410 HILLROSE PL
OXNARD, CA 93036-1567

ERNESTO PEREZ CORONA
5095 GALANO DR
CAMARILLO, CA 93012-5235

ERNESTO RAMIREZ
1381 LARK AVE
VENTURA, CA 93003-6113

ERNESTO RAMIREZ
1629 PIERSIDE LN
CAMARILLO, CA 93010-6014

ERNESTO REYNA
1191 OTANO WAY
OXNARD, CA 93030-5477

ERNESTO RICO
1405 HALESIA LN
OXNARD, CA 93030-6085

ERNESTO SANCHEZ
2121 YADRA PL APT 120
OXNARD, CA 93036-3773

ERNESTO SANDOVAL
428 CORNELL PL
VENTURA, CA 93003-3859

ERNESTO SEPULVEDA
329 TWILIGHT CT
CAMARILLO, CA 93012-7717

ERNESTO VARGAS
464 DENA DR
NEWBURY PARK, CA 91320-2903

ERNIE CASTELAN
2640 WAGON WHEEL RD APT 245
OXNARD, CA 93036-2134

ERNIE CHAVARRIA
199 CALLE DE LA ROSA
CAMARILLO, CA 93012-5004

ERNIE DURAN
2109 VIOLA WAY
OXNARD, CA 93030-663

ERNIE LOZANO
610 FLATHEAD RIVER ST
OXNARD, CA 93036-5308

ERNIE NEVAREZ
319 RIVERPARK BLVD UNIT 206
OXNARD, CA 93036-7681

ERNIS SABYROV
966 BALLINA CT
NEWBURY PARK, CA 91320-3611

ERRICK SHERIDAN
440 E DAILY DR APT 23
CAMARILLO, CA 93010-5828

ERRIN BINDON
901 GILBERT LN
VENTURA, CA 93003-8228

ERROL ARELLANO
1319 HACIENDA DR
OXNARD, CA 93030-414

ERROL BERK
6916 DOVE ST
VENTURA, CA 93003-7118

ERROL FRAZIER
5267 DARTMOUTH ST
VENTURA, CA 93003-3929

ERROL TASSY
162 ACADEMY DR
NEWBURY PARK, CA 91320-1102

ERROL WERRE
1101 VENTURA BLVD SPC 213
OXNARD, CA 93036-366

ERRYMIL BATOL
781 CARMEN DR
CAMARILLO, CA 93010-4528

ERWIN CLAHASSEY
215 BARNARD WAY
VENTURA, CA 93001-2337

ERWIN DEL CID
689 MCCLOUD AVE APT 112
THOUSAND OAKS, CA 91360-2548

ERWIN ESTRADA
2514 HILLROSE PL
OXNARD, CA 93036-1574

ERWIN FODRAN
843 VISTA ARRIAGO
CAMARILLO, CA 93012-9414

ERWIN GOLDBLOOM
7408 VILLAGE 7
CAMARILLO, CA 93012-6942

ERWIN HESZ
24 LAS POSAS RD APT 4
CAMARILLO, CA 93010-2781

ERWIN SANCHEZ
1927 BANCROFT ST
CAMARILLO, CA 93010-4510

ERYN BECKER
935 WEBER CIR APT 205
VENTURA, CA 93003-8241

ERZSEBET JAKUSOVSZKY
1441 CYPRESS POINT LN APT 201
VENTURA, CA 93003-7816

ESAU CALDERON
301 W VINEYARD AVE APT 380
OXNARD, CA 93036-2072

ESENEIASO NUUSOLIA
2305 MIRAMONTE DR
OXNARD, CA 93036-2537

ESEQUIEL MARTINEZ
714 FLATHEAD RIVER ST
OXNARD, CA 93036-5439

ESEQUIEL RUVALCABA
213 FRANCES ST
VENTURA, CA 93003-4644

ESEQUIEL RUVALCABA
3953 PALOMA DR
VENTURA, CA 93003-3131

ESEQUILMARTINE RAMIREZ
105 S HEMLOCK ST
VENTURA, CA 93001-3142

ESMERALDA BARRON
240 JUNEAU PL
OXNARD, CA 93036-1209

ESMERALDA DURAN
370 S BRENT ST
VENTURA, CA 93003-4705

ESMERALDA GALVAN
401 DANVERS RIVER DR APT 214
OXNARD, CA 93036-5559

ESMERALDA MALDONADO
132 S GLENN DR
CAMARILLO, CA 93010-7938

ESMERALDA MARTINEZ
1881 ROWLAND AVE
CAMARILLO, CA 93010-3249

ESMERALDA MORA
1617 ANACAPA DR
CAMARILLO, CA 93010-3210

ESMERALDA NAVARRETE
612 PASEO TESORO
OXNARD, CA 93030-8088

ESMERALDA NAVARRO
1866 SOCORRO WAY
OXNARD, CA 93030-5424

ESMERALDA REZA
721 NANDINA PL
OXNARD, CA 93036-1908

ESMERALDA RUIZ
1907 SUNRIDGE DR
VENTURA, CA 93003-6270

ESMERALDA SANCHEZ
612 CALLE LAGUNA
OXNARD, CA 93030-8065

ESMERALDA TORRES
286 SAINT MARYS DR
OXNARD, CA 93036-2415

ESMERALDA VENCES
315 W SIMPSON ST
VENTURA, CA 93001-1884

ESMERELDA DEL RAZO
2336 OTTER CREEK LN
OXNARD, CA 93036-6269

ESMIRNA MARTIN
4820 TEMPLETON ST
VENTURA, CA 93003-390

ESMUND BUSTILLOS
1175 E STROUBE ST
OXNARD, CA 93036-1824

ESPERANZA AGUILAR
664 FOXGLOVE PL
OXNARD, CA 93036-2329

ESPERANZA ARROYO
1242 TORERO DR
OXNARD, CA 93030-6196

ESPERANZA BLANCO
553 ORANGE DR
OXNARD, CA 93036-1719

ESPERANZA CAMARENA
72 DELOZ DR
CAMARILLO, CA 93012-7310

ESPERANZA CARDONA
102 W WARNER ST
VENTURA, CA 93001-1629

ESPERANZA CEJA
2582 FRIEDRICH RD
OXNARD, CA 93036-8816

ESPERANZA COLLINS
563 WINCHESTER DR
OXNARD, CA 93036-1464

ESPERANZA ENRIQUEZ
244 PEOPLES AVE
CAMARILLO, CA 93010-6607

ESPERANZA ESPINOZA
1300 SARATOGA AVE UNIT 800
VENTURA, CA 93003-6408

ESPERANZA ESPINOZA
1592 AMADOR LN
NEWBURY PARK, CA 91320-1828

ESPERANZA FLORES
233 ESTANCIA PL
CAMARILLO, CA 93012-5242

ESPERANZA GENNE
6304 MERLIN ST
VENTURA, CA 93003-237

ESPERANZA GOMEZ
231 VIA OLIVERA
CAMARILLO, CA 93012-971

ESPERANZA GONZALEZ
2471 IVORY WAY
OXNARD, CA 93036-6290

ESPERANZA GONZALEZ
424 WALNUT DR
OXNARD, CA 93036-1323

ESPERANZA LARA
3090 CHANNEL DR APT 221
VENTURA, CA 93003-4983

ESPERANZA MALAGON
1236 BEDFORD DR
CAMARILLO, CA 93010-3236

ESPERANZA RAMIREZ
3857 HEDGE LN
CAMARILLO, CA 93012-7754

ESPERANZA RAVANZO
182 STONEGATE RD
CAMARILLO, CA 93010-7575

ESPERANZA REYES
1626 OFELIA WAY
OXNARD, CA 93030-5083

ESPERANZA RODRIGUEZ
2425 LOBELIA DR
OXNARD, CA 93036-6261

ESPERANZA SANTANA
3455 ELAINE ST
OXNARD, CA 93036-1438

ESPERANZA TANGUMA
295 RIVERPARK BLVD APT 101
OXNARD, CA 93036-7613

ESPERANZA VENEGAS
631 GLEN OAKS RD
THOUSAND OAKS, CA 91360-5933

ESPERANZA VILLARREAL
2880 SHIRLEY DR
NEWBURY PARK, CA 91320-3073

ESPERENZA GACUTNO
1860 RIBERA DR
OXNARD, CA 93030-5442

ESPINOZA CRUZ
211 JUNEAU PL
OXNARD, CA 93036-1208

ESSAM ZAKI
6374 HUMMINGBIRD ST APT B
VENTURA, CA 93003-6939

ESTANISLADO FIGUEROA
2533 BARRY ST
CAMARILLO, CA 93010-6638

ESTEBAN AVILA
269 ERBES RD
THOUSAND OAKS, CA 91362-2708

ESTEBAN CORREA
234 S PACIFIC AVE
VENTURA, CA 93001-3474

ESTEBAN ENRIQUEZ
2516 TIMBER CREEK TRL
OXNARD, CA 93036-6284

ESTEBAN GAMINO
1965 MONTANA ST
VENTURA, CA 93003-7415

ESTEBAN LICEA
1021 TEMPLE AVE APT 202
CAMARILLO, CA 93010-4800

ESTEBAN LOPEZ
750 MOBIL AVE APT 13
CAMARILLO, CA 93010-4648

ESTEBAN MALDONADO
995 SEAMIST PL APT 108
VENTURA, CA 93003-487

ESTEBAN MARRON
1155 JOHNSON DR APT D
VENTURA, CA 93003-6257

ESTEBAN MENDEZ
2121 YADRA PL APT 230
OXNARD, CA 93036-3774

ESTEBAN PACHECO
2141 MONO ST
OXNARD, CA 93036-2541

ESTEBAN PEREZ
375 W RAMONA ST SPC 34
VENTURA, CA 93001-4642

ESTEBAN PEREZ
632 HERMOSA WAY
OXNARD, CA 93036-8233

ESTEFANIA SANCHEZ
152 W PROSPECT ST
VENTURA, CA 93001-1844

ESTELA AGUILERA
2241 PAJARO ST
OXNARD, CA 93030-128

ESTELA ALCOVA
377 TOWNSITE PROMENADE
CAMARILLO, CA 93010-7727

ESTELA BALBIN
1730 ROWLAND AVE
CAMARILLO, CA 93010-3157

ESTELA BELTRAN
3618 ALMOND DR
OXNARD, CA 93036-8802

ESTELA COBIAN
1301 VENTURA BLVD SPC 76
OXNARD, CA 93036-8376

ESTELA DIESFELD
1239 KINGSTON LN
VENTURA, CA 93001-4017

ESTELA GLORIA
806 CALLE LA PALMERA
CAMARILLO, CA 93010-2723

ESTELA HERNANDEZ
3131 LONDON LN
OXNARD, CA 93036-5350

ESTELA ISAAC
6500 TELEPHONE RD APT 2206
VENTURA, CA 93003-4477

ESTELA MARTINEZ
2572 BALBOA ST
OXNARD, CA 93036-1757

ESTELA OCTAVIANO
689 MCCLOUD AVE APT 209
THOUSAND OAKS, CA 91360-2549

ESTELA RODRIGUEZ
315 ELK RIVER PL
OXNARD, CA 93036-5304

ESTELITA CATAPANG
3878 LESSER DR
NEWBURY PARK, CA 91320-1952

ESTELITA GARCIA
377 W HARRISON AVE APT B
VENTURA, CA 93001-5845

ESTELITA MADRID
551 CAMINO TIERRA SANTA APT 140
CAMARILLO, CA 93010-8607

ESTELLA JERONIMO
302 MARIPOSA DR
CAMARILLO, CA 93012-6713

ESTELLA MARIN
474 ORANGE DR
OXNARD, CA 93036-1617

ESTELLE CERVANTES LOY
1393 E THOUSAND OAKS BLVD APT D
THOUSAND OAKS, CA 91362-2847

ESTELLE WOUTERS
20184 VILLAGE 20
CAMARILLO, CA 93012-7531

ESTEPHANI CARRASCO
2000 E GONZALES RD APT 220
OXNARD, CA 93036-3728

ESTEPHANO CORONA
316 TOWNSITE PROMENADE APT 302
CAMARILLO, CA 93010-7873

ESTER ARIAS
552 WALNUT DR
OXNARD, CA 93036-1430

ESTER BUBIS
750 CLYDE RIVER RD UNIT 403
OXNARD, CA 93036-5585

ESTER GONZALEZ
321 COMMONS PARK DR
CAMARILLO, CA 93012-7727

ESTER OLSON
1952 COLONIA PL
CAMARILLO, CA 93010-7814

ESTEVAN CERVANTES
334 WILL AVE
OXNARD, CA 93036-1349

ESTEVAN DE LA CRUZ
671 ARBOR AVE
VENTURA, CA 93003-4801

ESTEVAN NERI
1880 RIBERA DR
OXNARD, CA 93030-5442

ESTHEFANI RODRIGUEZ
2444 ALVARADO ST APT M3
OXNARD, CA 93036-1738

ESTHELA AVALOS
2080 S VICTORIA AVE
VENTURA, CA 93003-6646

ESTHER ARRIAZA
655 PASEO ESMERALDA
NEWBURY PARK, CA 91320-2551

ESTHER BIALOBRESKI
52 FIR ST
CAMARILLO, CA 93010-7916

ESTHER CANTERBURY
9 CHRISTINA AVE
CAMARILLO, CA 93012-8101

ESTHER CASTILLO
73 SHAMROCK DR
VENTURA, CA 93003-3146

ESTHER COLVIN
297 MARJORI AVE
NEWBURY PARK, CA 91320-4023

ESTHER CORNEJO
3900 E MAIN ST SPC 71
VENTURA, CA 93003-8291

ESTHER CUEVAS
351 RIVERPARK BLVD UNIT 202
OXNARD, CA 93036-7644

ESTHER DOWD
933 PASEO CAMARILLO APT 748
CAMARILLO, CA 93010-804

ESTHER FLORES
816 N CALLE CIRCULO
CAMARILLO, CA 93010-5906

ESTHER FORAKER
24105 VILLAGE 24
CAMARILLO, CA 93012-7646

ESTHER GALLO
697 MUSTANG ST
CAMARILLO, CA 93010-7698

ESTHER GELLENBECK
48 IRENA AVE
CAMARILLO, CA 93012-8121

ESTHER KOETH
200 S GLENN DR APT 114
CAMARILLO, CA 93010-7900

ESTHER KWAK
1588 BLUE CANYON ST
NEWBURY PARK, CA 91320-6548

ESTHER LANDRES
903 TUPELO WOOD CT
NEWBURY PARK, CA 91320-3651

ESTHER MAYER
15 ROBERTSON WAY
NEWBURY PARK, CA 91320-3939

ESTHER MIYATA
3229 MOSS LANDING BLVD
OXNARD, CA 93036-5362

ESTHER MONROY
934 CORSICANA DR
OXNARD, CA 93036-1401

ESTHER MORALES
66 S VENTURA AVE APT 214
VENTURA, CA 93001-2739

ESTHER NAVARRO
628 RIVERSIDE ST APT B
VENTURA, CA 93001-5882

ESTHER OBRZUT
430 CHAPALA DR
CAMARILLO, CA 93010-6025

ESTHER QUINTINO
3535 ALMOND DR
OXNARD, CA 93036-8827

ESTHER REYNOSO
1611 MONTEVINA CIR APT 115
OXNARD, CA 93030-683

ESTHER RIVERA
3030 OLIVE ST
OXNARD, CA 93036-1297

ESTHER ROBBINS
6006 IRENA AVE
CAMARILLO, CA 93012-8130

ESTHER ROBERTS
200 S GLENN DR APT 142
CAMARILLO, CA 93010-7945

ESTHER RODRIGUEZ
140 BRAZIL ST APT A307
THOUSAND OAKS, CA 91360-5674

ESTHER RODRIGUEZ
143 W MISSION AVE
VENTURA, CA 93001-1829

ESTHER RODRIGUEZ
3700 DEAN DR UNIT 2407
VENTURA, CA 93003-3280

ESTHER ROJAS
1822 SONATA DR
OXNARD, CA 93030-109

ESTHER SANCHEZ
2444 ALVARADO ST APT F1
OXNARD, CA 93036-1751

ESTHER SANTANA
1532 SONATA DR
OXNARD, CA 93030-106

ESTHER SCANNELL
741 PASEO CAMARILLO APT 91
CAMARILLO, CA 93010-833

ESTHER SEAWARD
11246 VILLAGE 11
CAMARILLO, CA 93012-6906

ESTHER SORKIN
1265 SNIPE AVE
VENTURA, CA 93003-6148

ESTHER SPENCE
1289 E STROUBE ST
OXNARD, CA 93036-1830

ESTHER TAL
6201 VILLAGE 6
CAMARILLO, CA 93012-6917

ESTHER TORRES
1960 MONO ST
OXNARD, CA 93036-2538

ESTHER TRUJILLO
2114 ALMANOR ST
OXNARD, CA 93036-2609

ESTHER ZAVALA
905 CALLE MAR VIS
OXNARD, CA 93030-8061

ESTHER ZENDEJAS
662 PIONEER ST
CAMARILLO, CA 93010-7719

ESTO JEFFERS
369 GALSWORTHY ST
THOUSAND OAKS, CA 91360-5314

ESTUARDO ESCOBAR
1281 ALESSANDRO DR
NEWBURY PARK, CA 91320-3509

ESWIN OROZCO
247 VANDERBILT DR
OXNARD, CA 93036-2407

ETELVINA NAVARRETE
205 BARCELONA ST
CAMARILLO, CA 93010-7743

ETHAN AKINS
334 FERRO DR
VENTURA, CA 93001-2668

ETHAN ARNOLD
239 CALLE HIGUERA
CAMARILLO, CA 93010-1726

ETHAN BORDEN
1610 IMPATIENS DR
OXNARD, CA 93030-6098

ETHAN BURLINGAME
828 CAPITAN ST
NEWBURY PARK, CA 91320-3655

ETHAN CHAN
179 S PACIFIC AVE
VENTURA, CA 93001-3472

ETHAN COHEN
229 VISTA BONITA
NEWBURY PARK, CA 91320-1025

ETHAN DURAN
2400 PICKWICK DR APT 234
CAMARILLO, CA 93010-6502

ETHAN GAITAN
240 BRENTWOOD AVE
VENTURA, CA 93003-3726

ETHAN GAO
2227 REINA CIR
OXNARD, CA 93030-129

ETHAN GERSH
195 BEECH RD
NEWBURY PARK, CA 91320-4708

ETHAN GHENOV
2480 SEAHORSE AVE
VENTURA, CA 93001-3951

ETHAN GROSS
105 CARTAGENA ST
CAMARILLO, CA 93010-7703

ETHAN JONES
592 LANTANA ST APT 87
CAMARILLO, CA 93010-6106

ETHAN KEASER
2627 HARBOR BLVD
VENTURA, CA 93001-4120

ETHAN LESTER
1187 LUCERO ST
CAMARILLO, CA 93010-3053

ETHAN LIEBERMAN
128 S VENTURA AVE UNIT 218
VENTURA, CA 93001-3294

ETHAN LOCKLIN
744 WOODLAWN DR
THOUSAND OAKS, CA 91360-2570

ETHAN MERFY
792 TENNIS CLUB LN
THOUSAND OAKS, CA 91360-4213

ETHAN MERRILL
1860 GRANGER ST
CAMARILLO, CA 93010-4545

ETHAN MITHRA
130 N GARDEN ST UNIT 1104
VENTURA, CA 93001-2536

ETHAN MUNOZ
1289 RAMONA DR
NEWBURY PARK, CA 91320-3546

ETHAN PETRIDES
1857 E OCEAN AVE
VENTURA, CA 93001-3404

ETHAN ROBBINS
2575 ELDERBERRY DR
OXNARD, CA 93036-1511

ETHAN SNYDER
2074 LOS FELIZ DR
THOUSAND OAKS, CA 91362-3018

ETHAN SOBALVARRO
1208 COE ST
CAMARILLO, CA 93010-3022

ETHAN WATANABE
580 WINCHESTER DR UNIT 114
OXNARD, CA 93036-1082

ETHAN WHITE
108 E CALLE LA GUERRA
CAMARILLO, CA 93010-2719

ETHEL GODFREY
3141 N VENTURA RD
OXNARD, CA 93036-5360

ETHEL GOURLEY
1740 TANAGER ST APT 201
VENTURA, CA 93003-268

ETHEL GUPTON
742 PASEO NOGALES
OXNARD, CA 93030-5587

ETHEL HAINES
17216 VILLAGE 17
CAMARILLO, CA 93012-7404

ETHEL NORRIS
4900 TELEGRAPH RD APT 201
VENTURA, CA 93003-4122

ETHEL PARKER
750 CLYDE RIVER RD UNIT 328
OXNARD, CA 93036-5584

ETIENNE MISSOUP
3811 CALLE MAZATLAN
NEWBURY PARK, CA 91320-1928

ETSUKO GERBASI
2764 E PONDEROSA DR APT 256
CAMARILLO, CA 93010-4865

ETSUKO SCOTT
457 BLANCO CT
CAMARILLO, CA 93012-6813

ETTEDGUI JACQUES
4700 AURORA DR SPC 92
VENTURA, CA 93003-8842

ETTORE SANTOS
668 CALLE PORTILLA
CAMARILLO, CA 93010-1862

EUFEMIO DE CEITA
309 VIA OLIVERA
CAMARILLO, CA 93012-973

EUFROSINA HERNANDEZ
1026 E COLLINS ST
OXNARD, CA 93036-1828

EUGENE BANEK
2456 ARAPAHO AVE
THOUSAND OAKS, CA 91362-3213

EUGENE BIALEK
750 CLYDE RIVER RD UNIT 215
OXNARD, CA 93036-5579

EUGENE BREAM
24 LAS POSAS RD APT 31
CAMARILLO, CA 93010-2783

EUGENE BROWNING
146 MAEGAN PL APT 1
THOUSAND OAKS, CA 91362-2757

EUGENE CADENHEAD
130 CAMINO LEON
CAMARILLO, CA 93012-8626

EUGENE CLAYTON
501 W VINEYARD AVE APT 550
OXNARD, CA 93036-1962

EUGENE FONG
1859 FOX SPRINGS CIR
NEWBURY PARK, CA 91320-5906

EUGENE GARCIA
550 ERICA PL
OXNARD, CA 93036-2348

EUGENE GOLDSTEIN
5988 PASEO ENCANTADA
CAMARILLO, CA 93012-9404

EUGENE HARVEY
4900 TELEGRAPH RD APT 606
VENTURA, CA 93003-4126

EUGENE HEWLETT
2090 POLI ST
VENTURA, CA 93001-2359

EUGENE HUANG
210 CAMINO TOLUCA
CAMARILLO, CA 93010-2675

EUGENE LOWERY
235 GREEN HEATH PL
THOUSAND OAKS, CA 91361-1110

EUGENE MERRILL
130 NEWBURY LN
NEWBURY PARK, CA 91320-4623

EUGENE MEWBORN
4215 VILLAGE 4
CAMARILLO, CA 93012-6913

EUGENE PETERSON
799 SAINT CHARLES DR APT 1
THOUSAND OAKS, CA 91360-3938

EUGENE RIMER
333 BENT TWIG AVE
CAMARILLO, CA 93012-5145

EUGENE SCALISI
3724 SAN VINCENTE LN
NEWBURY PARK, CA 91320-3778

EUGENE SCHAUER
2258 FARNWORTH ST
CAMARILLO, CA 93010-3312

EUGENE SCHOLL
74 MAEGAN PL APT 2
THOUSAND OAKS, CA 91362-2771

EUGENE STRATEGOS
725 BENSON WAY
THOUSAND OAKS, CA 91360-5917

EUGENE TROUSDALE
209 RIVERDALE CT APT 562
CAMARILLO, CA 93012-7796

EUGENE TURNER
831 VISTA ARRIAGO
CAMARILLO, CA 93012-9412

EUGENE URSOLEO
3155 STRATHMORE DR
VENTURA, CA 93003-4833

EUGENE VERMILLION
3940 PALOMA DR
VENTURA, CA 93003-3132

EUGENE YORK
26137 VILLAGE 26
CAMARILLO, CA 93012-7614

EUGENIA BAUTISTA
299 HOMER AVE
VENTURA, CA 93003-2952

EUGENIA BUNKER
3451 BALBOA ST
OXNARD, CA 93036-1437

EUGENIA CARDENAS
6952 CROWLEY AVE
VENTURA, CA 93003-7112

EUGENIA CASTRO
1301 ECHO ST
OXNARD, CA 93036-2507

EUGENIA CHRISTENSON
49 ISABEL AVE
CAMARILLO, CA 93012-8107

EUGENIA CUEVAS
1221 CESAR CHAVEZ DR
OXNARD, CA 93030-432

EUGENIA GRANADOS
200 S GLENN DR APT 68
CAMARILLO, CA 93010-7974

EUGENIA MAGALLANES
2132 JACINTO DR
OXNARD, CA 93030-7378

EUGENIA PINEDA
2704 E PONDEROSA DR APT 6
CAMARILLO, CA 93010-4846

EUGENIA ZAH
6108 PASEO ENCANTADA
CAMARILLO, CA 93012-9419

EUGENIO QUEZADA
208 MACMILLAN AVE
VENTURA, CA 93001-3321

EUGENIO VASQUEZ
2444 ALVARADO ST APT J11
OXNARD, CA 93036-1752

EULALIO MEDINA
1023 PINATA DR
OXNARD, CA 93030-5458

EULISES BANDERAS
443 OCCIDENTAL DR APT 20
OXNARD, CA 93036-2441

EULISES CALDERON
905 HELSAM AVE
OXNARD, CA 93036-1414

EULOGIO TORRES
593 WALKER AVE
CAMARILLO, CA 93010-6557

EUNICE ARMENTA
6411 ALBATROSS ST
VENTURA, CA 93003-6214

EUNICE HARTER
551 CAMINO TIERRA SANTA APT 216
CAMARILLO, CA 93010-8609

EUNICE HARTER
613 ONDA DR
CAMARILLO, CA 93010-6211

EUNICE HUBBARD
18102 VILLAGE 18
CAMARILLO, CA 93012-7408

EUNICE KIM
2360 REDWING LN
OXNARD, CA 93036-6256

EUNICE LAI
219 HENRY DR
NEWBURY PARK, CA 91320-3122

EUNICE SZEJN
1153 CAMINO DOS RIOS
THOUSAND OAKS, CA 91360-2364

EUNN CHOI
2408 TWIN OAK DR
OXNARD, CA 93036-1593

EUSEBIO AGUILAR
968 E MAIN ST
VENTURA, CA 93001-5038

EUSTORGIO DELGADILLO
1223 ROWLAND AVE
CAMARILLO, CA 93010-3247

EVA ATHERTON
20316 VILLAGE 20
CAMARILLO, CA 93012-7510

EVA CERVANTES
2420 LARKHAVEN LN
OXNARD, CA 93036-6248

EVA CERVANTES
6119 GITANA AVE
CAMARILLO, CA 93012-8126

EVA CISNEROS
4388 CENTRAL AVE SPC 124
CAMARILLO, CA 93010-8508

EVA COTA
3499 LILY CT
NEWBURY PARK, CA 91320-2023

EVA ETTEDGUI
68 ARMSTRONG AVE
VENTURA, CA 93003-3602

EVA GEHN
1952 SWIFT AVE
VENTURA, CA 93003-6143

EVA HICKOK
700 OAK SHADOW VIEW PL
NEWBURY PARK, CA 91320-4160

EVA JIMENEZ
717 CRESTVIEW AVE
CAMARILLO, CA 93010-8422

EVA MARTINEZ
2002 ROHDEA WAY
OXNARD, CA 93030-6086

EVA MARTINEZ
834 VENWOOD AVE
VENTURA, CA 93001-1674

EVA MATHEWS
965 VISTA DEL MAR PL APT 310
VENTURA, CA 93001-3721

EVA MICHELS
6483 CROWLEY AVE
VENTURA, CA 93003-6772

EVA PLASCENCIA
1126 VAQUERO DR
OXNARD, CA 93030-6172

EVA REYES
1800 WILLIAMS DR APT 120
OXNARD, CA 93036-3732

EVA REYES
6292 ORIOLE ST
VENTURA, CA 93003-6117

EVA RUIZ
791 SAINT CHARLES DR APT 3
THOUSAND OAKS, CA 91360-3934

EVA TANG
140 BRAZIL ST APT A105
THOUSAND OAKS, CA 91360-5604

EVA THOMPSON
675 RIVERSIDE ST APT 202
VENTURA, CA 93001-1967

EVA VARADY
2662 THERESA ST
NEWBURY PARK, CA 91320-3242

EVA VILLA
7217 KODIAK ST
VENTURA, CA 93003-7054

EVA WITT
6011 FALCON ST
VENTURA, CA 93003-6147

EVAN BRANDT
816 VENWOOD AVE
VENTURA, CA 93001-1673

EVAN CHASTAIN
13 DICKENSON AVE
NEWBURY PARK, CA 91320-4322

EVAN CHRISTIANSEN
228 EAGLEVIEW PL
NEWBURY PARK, CA 91320-3250

EVAN DAVIS
2889 DENISE CT
NEWBURY PARK, CA 91320-3059

EVAN ELLISON
4013 DEAN DR
VENTURA, CA 93003-3736

EVAN ESCOBAR
3700 DEAN DR UNIT 2107
VENTURA, CA 93003-3346

EVAN FRANK
4984 TETON LN
VENTURA, CA 93003-6465

EVAN GAGNON
2442 SHERWOOD DR
VENTURA, CA 93001-2456

EVAN GRABER
170 STAGE TRAIL RD
CAMARILLO, CA 93010-7581

EVAN HONE
1620 SHORELINE ST
CAMARILLO, CA 93010-6016

EVAN HOWERTON
1108 PALMER AVE
CAMARILLO, CA 93010-4639

EVAN JULIAN
555 ROSEWOOD AVE APT 301
CAMARILLO, CA 93010-5921

EVAN KNUTSON
833 PASEO CAMARILLO APT 404
CAMARILLO, CA 93010-869

EVAN KYSER
1313 BUENA VISTA ST APT 7
VENTURA, CA 93001-2151

EVAN LARSEN
2185 POSADA DR
OXNARD, CA 93030-131

EVAN LE
224 JAPONICA AVE
CAMARILLO, CA 93012-5175

EVAN LIECHTY
235 N CONEJO SCHOOL RD APT 104
THOUSAND OAKS, CA 91362-2674

EVAN MAC
401 W VINEYARD AVE APT 362
OXNARD, CA 93036-1956

EVAN MARRUFO
845 CALLE LA PALMERA
CAMARILLO, CA 93010-2722

EVAN MCGINLEY
691 ALISO ST
VENTURA, CA 93001-2100

EVAN MCNARY
7013 FLICKER CT
VENTURA, CA 93003-6232

EVAN MILLS
432 E WILBUR RD APT 202
THOUSAND OAKS, CA 91360-7328

EVAN MOLL
1398 DEL VERDE CT
NEWBURY PARK, CA 91320-6504

EVAN OSTROVSKY
158 MAEGAN PL APT 5
THOUSAND OAKS, CA 91362-2755

EVAN PINEDA
1125 BORDEAUX AVE
CAMARILLO, CA 93010-4713

EVAN QUAYLE
622 LANTANA ST APT 49
CAMARILLO, CA 93010-6114

EVAN SANTOS
224 NELLORA ST
CAMARILLO, CA 93010-6606

EVAN SCHALL
1909 BRONSON ST
CAMARILLO, CA 93010-4522

EVAN SCHANIEL
425 FALLEN LEAF AVE
CAMARILLO, CA 93012-5129

EVAN SMITH
363 HURST AVE APT 128
VENTURA, CA 93001-3465

EVAN THORNHILL
378 ARCADE DR
VENTURA, CA 93003-2708

EVAN WARREN
5506 LAFAYETTE ST
VENTURA, CA 93003-4236

EVANGELICA MACIAS
345 MANZANITA AVE
VENTURA, CA 93001-2224

EVANGELINA AGUILAR
344 HELSAM AVE
OXNARD, CA 93036-1314

EVANGELINA CABRAL
492 BLANCO CT
CAMARILLO, CA 93012-6814

EVANGELINA GONZALEZ
661 BLUEBELL PL
OXNARD, CA 93036-9055

EVANGELINA MARTINEZ
2454 LOMITA ST
CAMARILLO, CA 93010-6621

EVANGELINE BEDINGHAUS
538 CALLE YUCCA
THOUSAND OAKS, CA 91360-2582

EVANGELINE SAQUI
1344 INDIO DR
OXNARD, CA 93030-436

EVANGELINE THIBODEAUX
145 REGAL AVE
NEWBURY PARK, CA 91320-3367

EVANNA HAZELDINE
2717 SMOKEY MOUNTAIN DR
OXNARD, CA 93036-5341

EVARISTO AGUILAR
3650 SANTA CLARA AVE
OXNARD, CA 93036-7909

EVARISTO ROMERO
2380 APPLE LN
OXNARD, CA 93036-1554

EVE ACOSTA
1101 VENTURA BLVD SPC 209
OXNARD, CA 93036-331

EVE CARITHERS
62 CASTILIAN CT
NEWBURY PARK, CA 91320-3616

EVE MINEMANN
3338 NYELAND AVE
OXNARD, CA 93036-8860

EVE WU
335 W VINEYARD AVE APT 583
OXNARD, CA 93036-2085

EVELIA CASAREZ
712 GARONNE ST
OXNARD, CA 93036-5465

EVELIA CONCHAS
345 W MISSION AVE APT B
VENTURA, CA 93001-5893

EVELIA CRUZ
664 RIVERSIDE ST APT 101
VENTURA, CA 93001-1842

EVELIA DOMINGUEZ
500 FOREST PARK BLVD APT 330A
OXNARD, CA 93036-5528

EVELIA JUAREZ
335 W VINEYARD AVE APT 577
OXNARD, CA 93036-2046

EVELIA VALENCIA
71 FIR ST APT D
CAMARILLO, CA 93010-7919

EVELIA VALENZUELA
333 JAVA PL
OXNARD, CA 93036-5320

EVELIN CANDELARIO
710 ROBLE LN
OXNARD, CA 93036-5049

EVELIN MENDOZA
262 W RAMONA ST APT 6
VENTURA, CA 93001-4690

EVELIN RADILLA
1520 LOMBARD ST APT 205
OXNARD, CA 93030-684

EVELINA GROSSO
715 LEONARD ST
CAMARILLO, CA 93010-4823

EVELINA LOVEJOY
2047 E MAIN ST
VENTURA, CA 93001-3505

EVELINA WATSON
2058 BLACKBERRY CIR
OXNARD, CA 93036-9062

EVELY ROSADO
2140 POSADA DR
OXNARD, CA 93030-131

EVELYN AADAMS
2736 E PONDEROSA DR APT 143
CAMARILLO, CA 93010-4854

EVELYN AMBROSE
981 BROCKTON LN
VENTURA, CA 93001-3811

EVELYN BALAM
1122 LUCERO ST
OXNARD, CA 93030-7327

EVELYN BRASWELL
2505 HILLROSE PL
OXNARD, CA 93036-1573

EVELYN CAMEZ
651 REDWOOD AVE
VENTURA, CA 93003-3630

EVELYN CASTRUITA
724 CYPRESS ST
NEWBURY PARK, CA 91320-4138

EVELYN COLBY
259 ORTEGA DR
NEWBURY PARK, CA 91320-3933

EVELYN COTA
2843 MCCULLOCH ST
CAMARILLO, CA 93010-4826

EVELYN DIAZ
2031 KOALA WAY
VENTURA, CA 93003-6823

EVELYN FREITAS
521 HERMOSA WAY
OXNARD, CA 93036-8231

EVELYN GASCA
1188 ACADIA PL
VENTURA, CA 93003-5915

EVELYN GIL
522 CORONADO ST
VENTURA, CA 93001-3611

EVELYN GODINEZ
1526 TOWHEE CT
VENTURA, CA 93003-6262

EVELYN GONZALEZ
1515 KERRIA CT
OXNARD, CA 93030-660

EVELYN GROSFIELD
876 VALLECITO DR
VENTURA, CA 93001-2082

EVELYN GUEVARA
200 ORCHARD PL APT 275
OXNARD, CA 93036-2041

EVELYN HERRERA
289 RIVERPARK BLVD APT 107
OXNARD, CA 93036-7609

EVELYN HUFF
751 BIRCHPARK CIR APT 104
THOUSAND OAKS, CA 91360-3879

EVELYN JAQUEZ
111 HOLLY DR APT 202
CAMARILLO, CA 93010-7977

EVELYN JULARBAL
1336 JUANITA AVE
OXNARD, CA 93030-422

EVELYN KAPROFF
344 GREEN MOOR PL
THOUSAND OAKS, CA 91361-1167

EVELYN KOSTELNIK
799 SAINT CHARLES DR APT 13
THOUSAND OAKS, CA 91360-3939

EVELYN LAZCANO
389 W RAMONA ST
VENTURA, CA 93001-1652

EVELYN LILLEY
1290 ROWLAND AVE
CAMARILLO, CA 93010-3248

EVELYN LOPEZ
2021 BLACKBERRY CIR
OXNARD, CA 93036-9066

EVELYN LOYA
950 SEASIDE CT
VENTURA, CA 93001-4221

EVELYN MANANSALA
1122 OLIVIA DR
OXNARD, CA 93030-5463

EVELYN MANDEVILLE
555 LAURIE LN APT G4
THOUSAND OAKS, CA 91360-5596

EVELYN MCMILLION
750 CLYDE RIVER RD UNIT 429
OXNARD, CA 93036-5588

EVELYN MCNIFF
2756 E PONDEROSA DR APT 194
CAMARILLO, CA 93010-4858

EVELYN MILLER
792 CORSICANA DR
OXNARD, CA 93036-1409

EVELYN MIRANDA
1601 IMPATIENS DR
OXNARD, CA 93030-668

EVELYN MIYAHIRA
870 ROWLAND AVE
CAMARILLO, CA 93010-4565

EVELYN MOYA
652 AVENIDA DE LA PLATA
NEWBURY PARK, CA 91320-2425

EVELYN NAVARRO
401 DANVERS RIVER DR APT 107
OXNARD, CA 93036-5557

EVELYN NELSON
2986 CHANNEL DR
VENTURA, CA 93003-4632

EVELYN OSTERHOUT
772 FOREST PARK BLVD APT 104
OXNARD, CA 93036-5375

EVELYN OWENS
1275 SEACLIFF CT UNIT 6
VENTURA, CA 93003-6020

EVELYN PERDON
1333 EVITA PL
OXNARD, CA 93030-2598

EVELYN QUINONES
879 SAINT CHARLES DR APT 2
THOUSAND OAKS, CA 91360-4013

EVELYN REZA
1188 WALNUT DR
OXNARD, CA 93036-1835

EVELYN ROWDEN
167 S KALORAMA ST APT 11
VENTURA, CA 93001-2944

EVELYN RUIZ
555 LAURIE LN APT C3
THOUSAND OAKS, CA 91360-5590

EVELYN SCHLEININGER
6941 HERON ST
VENTURA, CA 93003-7123

EVELYN TAFOYA
1300 SARATOGA AVE UNIT 1503
VENTURA, CA 93003-6415

EVELYN WEISSHAAR
84 ARCADE DR
VENTURA, CA 93003-2605

EVELYN WHITACRE
445 S DOS CAMINOS AVE
VENTURA, CA 93003-4736

EVERARDO DOMINGUEZ
370 COLORADO RIVER PL
OXNARD, CA 93036-5302

EVERARDO FLORES
1952 ALMANOR ST
OXNARD, CA 93036-2607

EVERARDO HERRERA
353 S SEAWARD AVE
VENTURA, CA 93003-2715

EVERARDO MIRANDA
1387 NATHAN LN
VENTURA, CA 93001-4010

EVERARDO MORALES
201 W VINEYARD AVE APT 15
OXNARD, CA 93036-2012

EVERARDO PORTUGAL
158 ACACIA LN
NEWBURY PARK, CA 91320-4701

EVERARDO RAMIREZ
314 KIAWAH RIVER DR
OXNARD, CA 93036-5321

EVERARDO ROMO
226 YOUMANS DR
VENTURA, CA 93003-8262

EVERARDO RUIZ
2364 JARDIN DR
OXNARD, CA 93036-2527

EVERARDO SERVANTES
2025 LOS FELIZ DR APT 4
THOUSAND OAKS, CA 91362-3036

EVERETT ALEXANDER
742 W VINEYARD AVE
OXNARD, CA 93036-1919

EVERETT KLOTZ
630 TARA ST
NEWBURY PARK, CA 91320-3089

EVERETT LEE
191 SPINDLEWOOD AVE
CAMARILLO, CA 93012-902

EVERETT RUSSELL
596 RANCHO DR
VENTURA, CA 93003-4659

EVERLEAN COOK
2776 E PONDEROSA DR APT 303
CAMARILLO, CA 93010-4864

EVERT CHAVIRA
161 W COLLINS ST APT 138
OXNARD, CA 93036-1655

EVERT CURTIS
831 WALKER AVE
CAMARILLO, CA 93010-6500

EVERT CURTIS
878 N CALLE CIRCULO
CAMARILLO, CA 93010-5906

EVETTE GONZALEZ
2400 PICKWICK DR APT 126
CAMARILLO, CA 93010-6550

EVITA CARRASCO
555 LAURIE LN APT E2
THOUSAND OAKS, CA 91360-5594

EWA ZAKOWICZ
596 WESTMINSTER ST
THOUSAND OAKS, CA 91360-5229

EYVETTE ALBARRAN
240 S JOANNE AVE
VENTURA, CA 93003-4724

EZEKIEL BUCKHALTER
1685 CALLE ZAFIRO
NEWBURY PARK, CA 91320-2650

EZEKIEL GAVILAN
1146 CALLE LA CUMBRE UNIT D
CAMARILLO, CA 93010-2895

EZEQUIAL FERNANDEZ
2007 OCASO PL
OXNARD, CA 93030-7274

EZEQUIEL ALVARADO
321 RIVERPARK BLVD UNIT 305
OXNARD, CA 93036-7669

EZEQUIEL MARTINEZ
222 OAKWOOD ST
VENTURA, CA 93001-1640

EZMERALDA GARCIA
2220 MIRAMONTE DR
OXNARD, CA 93036-2514

EZRA MIGEL
746 CEDAR ST
VENTURA, CA 93001-1918

FAAIZA CASTELLANOS
710 CALLE VISTA VERDE
OXNARD, CA 93030-8067

FAAMAINI AINA
2260 ISABELLA ST
OXNARD, CA 93036-2622

FABIAN ALFARO
6416 CURLEW PL
VENTURA, CA 93003-6770

FABIAN BRELAND
135 CAMINO RUIZ APT 147
CAMARILLO, CA 93012-6757

FABIAN FLORES
534 KELLY AVE
CAMARILLO, CA 93010-4820

FABIAN FRIEDL
954 SANDPIPER CT
VENTURA, CA 93001-4153

FABIAN GARCIA
684 PARRISH ST
VENTURA, CA 93003-392

FABIAN GODINEZ
2835 N ROSE AVE
OXNARD, CA 93036-1808

FABIAN HERNANDEZ
2631 VENTURA BLVD SPC 27
OXNARD, CA 93036-8851

FABIAN LEMUS
2524 BUNTING AVE
VENTURA, CA 93003-6904

FABIAN LOPEZ
1520 LOMBARD ST APT 210
OXNARD, CA 93030-684

FABIAN MARRA
2026 LOS FELIZ DR APT 101
THOUSAND OAKS, CA 91362-5561

FABIAN YBARRA
330 PLUM PL
OXNARD, CA 93036-1541

FABIENNE LOGAN
2990 THERESA DR
NEWBURY PARK, CA 91320-3135

FABIO LONGANO
1767 AMARELLE ST
NEWBURY PARK, CA 91320-5984

FABIOLA CASTRO
233 N GLENN DR
CAMARILLO, CA 93010-6608

FABIOLA FLORES
2400 PICKWICK DR APT 224
CAMARILLO, CA 93010-6501

FABIOLA HERNANDEZ
6353 NIGHTINGALE ST APT 108
VENTURA, CA 93003-6970

FABIOLA JAUREGUI
228 LIGHTWOOD ST
CAMARILLO, CA 93012-7752

FABIOLA LOPEZ
856 RIVERSIDE ST
VENTURA, CA 93001-1682

FABIOLA MENDOZA
300 ROLLING OAKS DR APT 240
THOUSAND OAKS, CA 91361-1238

FABIOLA NAVARRETE
164 STONEGATE RD APT 219
CAMARILLO, CA 93010-7592

FABIOLA NEGRON
1300 SARATOGA AVE UNIT 1400
VENTURA, CA 93003-6414

FABIOLA ORTEGA
2780 CORTEZ ST
OXNARD, CA 93036-1641

FABIOLA PALMQUIST
1460 RAMONA DR
NEWBURY PARK, CA 91320-3565

FABIOLA SALAZARALAYA
657 LANTANA ST APT 50
CAMARILLO, CA 93010-6129

FABIOLA VASQUEZ
2535 OBRIEN CIR
CAMARILLO, CA 93010-6532

FABIOLA ZAVALA
758 FOREST PARK BLVD APT 320
OXNARD, CA 93036-5378

FADY HABIB
758 FOREST PARK BLVD APT 203
OXNARD, CA 93036-5371

FADY MANSI
470 FOREST PARK BLVD APT 229
OXNARD, CA 93036-5511

FAHAD MOHS
400 E WILBUR RD APT 102
THOUSAND OAKS, CA 91360-5450

FAHIM FARAG
5282 HARVARD ST
VENTURA, CA 93003-3944

FAHIMA ARSALA
2021 LOS FELIZ DR APT 1
THOUSAND OAKS, CA 91362-3031

FAIME MOUSSAVI
327 CHESTNUT HILL CT APT 35
THOUSAND OAKS, CA 91360-3838

FAISAL CHAUGULE
321 TOWNSITE PROMENADE
CAMARILLO, CA 93010-7727

FAITH BRONAUGH
3224 LONDON LN
OXNARD, CA 93036-5351

FAITH BRYAN
564 ROSEWOOD AVE
CAMARILLO, CA 93010-5919

FAITH COLT
788 PINETREE CIR APT 14
THOUSAND OAKS, CA 91360-3862

FAITH ERICKSON
3364 N OXNARD BLVD
OXNARD, CA 93036-5353

FAITH GRANT
1270 CALLE EL CAMERON
THOUSAND OAKS, CA 91360-2314

FAITH MORRIS
2400 PICKWICK DR APT 107
CAMARILLO, CA 93010-6548

FAITH ROSSMAN
83 FARLAND DR
NEWBURY PARK, CA 91320-3922

FAITH SMITH
400 E HILLCREST DR APT A
THOUSAND OAKS, CA 91360-7700

FAITH VENERI
108 S DOS CAMINOS AVE
VENTURA, CA 93003-3208

FAITH WARD
1276 LANTANA ST
CAMARILLO, CA 93010-3027

FAITH WEBB
520 DEBBIE ST
NEWBURY PARK, CA 91320-3009

FAITHA TARCA
6024 FALCON ST
VENTURA, CA 93003-6146

FALK STOVER
3681 SPANISH GATE DR
NEWBURY PARK, CA 91320-2058

FALLER GIBBS
1195 DOMINICA CORTE
CAMARILLO, CA 93010-8448

FALLON RANDOLPH
1172 BELLEZA ST
CAMARILLO, CA 93012-8166

FAMIE SCHNASE
2708 E PONDEROSA DR APT 17
CAMARILLO, CA 93010-4869

FAN CHANG
7412 VILLAGE 7
CAMARILLO, CA 93012-6942

FAN STIMPSON
4805 PASEO MONTELENA
CAMARILLO, CA 93012-5272

FANI PALACIOS
3333 NYELAND AVE
OXNARD, CA 93036-8831

FANNIE MASTER
254 DEVIA DR
NEWBURY PARK, CA 91320-3113

FANNY DEPLACE
359 HODENCAMP RD APT 132
THOUSAND OAKS, CA 91360-5651

FARAN NAJAFI
207 RED OAK LN
NEWBURY PARK, CA 91320-4028

FARBOD MOHSENIAN
2214 FOSTER AVE
VENTURA, CA 93001-2418

FARBOD NADER
2127 MAPLELEAF AVE
NEWBURY PARK, CA 91320-3374

FARDAD SERRY
703 FOREST PARK BLVD
OXNARD, CA 93036-5445

FARES JAHJAH
6541 RALSTON ST
VENTURA, CA 93003-6223

FARFAN REYES
1745 LOS FELIZ DR APT 5
THOUSAND OAKS, CA 91362-3058

FARHA AHADY
1700 WILLIAMS DR APT 240
OXNARD, CA 93036-3753

FARHAD KHADEM
246 GREEN HEATH PL
THOUSAND OAKS, CA 91361-1113

FARHAD MOSTAEDI
722 FOREST PARK BLVD APT 118
OXNARD, CA 93036-5425

FARIBORZ KHATAMI
786 BIRCHPARK CIR APT 203
THOUSAND OAKS, CA 91360-7214

FARIDA RAFIQUE
444 MAIDSTONE LN
NEWBURY PARK, CA 91320-4164

FARION PEARCE
670 CEDAR PL
VENTURA, CA 93001-1920

FARSAM KAMYANFAR
11 GREENMEADOW AVE
NEWBURY PARK, CA 91320-4143

FARZAD FARROKHI
1901 LOS FELIZ DR APT 202
THOUSAND OAKS, CA 91362-5500

FARZAD MOHAJERANI
620 LOS VIENTOS DR
NEWBURY PARK, CA 91320-2816

FARZAD SHARIF
2223 LOS FELIZ DR APT 4
THOUSAND OAKS, CA 91362-3089

FARZANEH NEJAD
318 FLITTNER CIR
THOUSAND OAKS, CA 91360-5904

FARZIN DANESHNIA
286 OAKLEAF DR APT 11
THOUSAND OAKS, CA 91360-3854

FATEMEH MOHSENIAN
517 LA MARINA DR
CAMARILLO, CA 93010-9118

FATEMEH SHAHIN
160 BRAZIL ST APT D9
THOUSAND OAKS, CA 91360-5663

FATEMEH SOLTANIAN
6368 GOLDENEYE ST
VENTURA, CA 93003-233

FATHIMA HAMZA
2017 WHEELWRIGHT LN
NEWBURY PARK, CA 91320-2393

FATIMA CASTILLO
2414 PLEASANT WAY UNIT H
THOUSAND OAKS, CA 91362-3271

FATIMA CHAVEZ
258 CAMINO CORTINA
CAMARILLO, CA 93010-2652

FATIMA CORTEZ
1102 OLIVIA DR
OXNARD, CA 93030-5463

FATIMA COUOH
668 SAINT CHARLES DR APT 1
THOUSAND OAKS, CA 91360-3914

FATIMA DELGADO
313 RIVERPARK BLVD UNIT 203
OXNARD, CA 93036-7641

FATIMA GUTIERREZ
104 MAEGAN PL APT 10
THOUSAND OAKS, CA 91362-2765

FATIMA HERRERA
71 MAEGAN PL APT 207
THOUSAND OAKS, CA 91362-2882

FATIMA LAURENZANA
559 HOUSTON DR
THOUSAND OAKS, CA 91360-5956

FATIMA MARTINEZ
717 SALEM AVE
OXNARD, CA 93036-1422

FATIMA MEDELLIN
1943 SWIFT AVE
VENTURA, CA 93003-6142

FATIMA PACHECO
1132 LUCERO ST
CAMARILLO, CA 93010-3052

FATIMA SAHAGUN
1720 MONTEVINA CIR APT 1010
OXNARD, CA 93030-694

FATIMA TABOADA
2434 CRANBERRY DR
OXNARD, CA 93036-1531

FATIMA TOLEDO
206 DEERPATH LN
NEWBURY PARK, CA 91320-3813

FATIMA TREJO
1301 VENTURA BLVD SPC 11
OXNARD, CA 93036-8313

FATIMAH ALSAIF
560 LAURIE LN APT 13
THOUSAND OAKS, CA 91360-5582

FAUSTIN AREVALO
1111 CORTE LAS HOLAS
OXNARD, CA 93030-8043

FAUSTINE CRUZ
1702 ALMANOR ST
OXNARD, CA 93030-6185

FAUSTINO AHEDO
1288 LUSTRE DR
OXNARD, CA 93030-423

FAUSTINO CRUZ
1943 TERRACE DR
VENTURA, CA 93001-2348

FAUSTINO VASQUEZ
762 WILL AVE
OXNARD, CA 93036-1470

FAUSTO CHAN
624 SAINT CHARLES DR APT 1
THOUSAND OAKS, CA 91360-3954

FAUSTO GOMEZ
673 ORANGE DR
OXNARD, CA 93036-1720

FAUSTO NUNGARAY
1301 VENTURA BLVD SPC 78
OXNARD, CA 93036-8378

FAUSTO SOSA
1875 TIPPERARY LN
NEWBURY PARK, CA 91320-3419

FAVIO COSTIN
1448 GEYSER CT
NEWBURY PARK, CA 91320-6513

FAVIO MONTES
725 ROSEWOOD AVE
CAMARILLO, CA 93010-2831

FAVIOLA AMBRIZ
1212 VAQUERO CIR
OXNARD, CA 93030-6175

FAVIOLA GOMEZ
4358 LEATHERWOOD CT
CAMARILLO, CA 93012-911

FAWAAZ DANIELS
1359 ALESSANDRO DR
NEWBURY PARK, CA 91320-3516

FAWZEYA BOULES
367 E THOUSAND OAKS BLVD APT 317
THOUSAND OAKS, CA 91360-8260

FAYE CAMPBELL
4900 TELEGRAPH RD APT 720
VENTURA, CA 93003-4142

FAYE CLARK
1234 MOUNTAIN VIEW DR
NEWBURY PARK, CA 91320-4619

FAYE DAROEIAN
629 KENDALE LN
THOUSAND OAKS, CA 91360-2536

FAYE GOLDSTEIN
750 CLYDE RIVER RD UNIT 233
OXNARD, CA 93036-5581

FAYE HOLTON
257 CAMINO TOLUCA
CAMARILLO, CA 93010-2670

FAYE LINDER
408 VILLAGE COMMONS BLVD
CAMARILLO, CA 93012-7756

FAYE MCDONALD
1079 PORTOLA RD
VENTURA, CA 93003-5279

FAYE MORGAN
1 ORTEGA DR
NEWBURY PARK, CA 91320-3930

FAYE STAFFORD
165 E BARNETT ST
VENTURA, CA 93001-1742

FAYE STEVENS
628 DENA DR
NEWBURY PARK, CA 91320-2907

FAYE WINBUSH
361 SPINDLEWOOD AVE
CAMARILLO, CA 93012-905

FAYE ZUCKER
260 HIRAM AVE
NEWBURY PARK, CA 91320-3216

FAYROUZ LECEDRE
2778 WALKER AVE
CAMARILLO, CA 93010-6569

FAZEL SAUM
1244 BEACHMONT ST
VENTURA, CA 93001-4228

FE DALIDA
130 N GARDEN ST UNIT 2120
VENTURA, CA 93001-2557

FE MORLA
801 PINETREE CIR APT 12
THOUSAND OAKS, CA 91360-3863

FE SALINAS
167 WESTPARK CT UNIT 104
CAMARILLO, CA 93012-8433

FE SANGALANG
1139 SARATOGA AVE
VENTURA, CA 93003-5820

FE VILLARUZ
896 CALLE LA RODA
CAMARILLO, CA 93010-2731

FEBE VEA
1774 URBANA LN
OXNARD, CA 93030-117

FEDELMA ZAHLIT
194 MAPLE RD
NEWBURY PARK, CA 91320-4718

FEDERICO AOANAN
501 W VINEYARD AVE APT 524
OXNARD, CA 93036-1960

FEDERICO CALARA
817 CHESTNUT ST
NEWBURY PARK, CA 91320-4064

FEDERICO CAMACHO
324 CHESTNUT HILL CT APT 32
THOUSAND OAKS, CA 91360-3833

FEDERICO GONZALEZ
199 SILAS AVE
NEWBURY PARK, CA 91320-4441

FEDERICO GONZALEZ
2576 BALBOA ST
OXNARD, CA 93036-1757

FEDERICO MAGANA
1742 ALMANOR ST
OXNARD, CA 93030-6185

FEDERICO MARTINEZ
2225 ERMINE AVE
VENTURA, CA 93003-6812

FEDERICO VELASQUEZ
131 LEAR CIR
THOUSAND OAKS, CA 91360-5344

FEDERICO ZAVALA
300 ROLLING OAKS DR APT 270
THOUSAND OAKS, CA 91361-1245

FEDERICO ZAVALA
756 SAINT CHARLES DR APT 5
THOUSAND OAKS, CA 91360-3923

FEI WANG
651 WINCHESTER DR
OXNARD, CA 93036-1466

FEKRIJE IMERAJ
1726 MONTE VISTA DR
CAMARILLO, CA 93010-6266

FELCIA ANGELES
265 LAFAYETTE DR
OXNARD, CA 93036-2422

FELDMAN ROZ
750 CLYDE RIVER RD UNIT 227
OXNARD, CA 93036-5580

FELECIA SMITH
2034 WOODCUTTER LN
NEWBURY PARK, CA 91320-2391

FELICIA BAKER
442 GARONNE ST
OXNARD, CA 93036-5313

FELICIA ESQUEDA
498 E WILBUR RD APT 206
THOUSAND OAKS, CA 91360-5466

FELICIA FLORES
626 PAIGE LN
THOUSAND OAKS, CA 91360-5431

FELICIA GIBSON
1549 BRODIEA AVE
VENTURA, CA 93001-2206

FELICIA HENRY
295 LAFAYETTE DR
OXNARD, CA 93036-2422

FELICIA JESUS
1105 BRYCE WAY
VENTURA, CA 93003-5953

FELICIA MINCE
2444 ALVARADO ST APT G4
OXNARD, CA 93036-1745

FELICIA ONYEABOR
951 WARWICK AVE APT K3
THOUSAND OAKS, CA 91360-3635

FELICIA RUIZ
1691 EUCLID AVE
CAMARILLO, CA 93010-3138

FELICIA SCROFANO
1496 PINE CREEK CT
NEWBURY PARK, CA 91320-5978

FELICIANO MERCADO
692 ORANGE DR
OXNARD, CA 93036-1720

FELICITA NAJERA
293 OLIVE ST
OXNARD, CA 93036-1393

FELICITAS MONTELONGO
717 WILL AVE
OXNARD, CA 93036-1465

FELICITE BARTON
6115 VILLAGE 6
CAMARILLO, CA 93012-6958

FELIKS CHERNYAVSKY
221 HOUSTON DR
THOUSAND OAKS, CA 91360-6032

FELIMON SANDOVAL
53 S SANTA CRUZ ST
VENTURA, CA 93001-3552

FELIPA ROBLEDO
2541 VENTURA BLVD
CAMARILLO, CA 93010-6648

FELIPA RUIZ
565 AVENIDA DEL PLATINO
NEWBURY PARK, CA 91320-2512

FELIPA VALDIVIA
1572 EUCLID AVE
CAMARILLO, CA 93010-3137

FELIPE AMBRIZ
1301 VENTURA BLVD SPC 124
OXNARD, CA 93036-390

FELIPE AVALOS
3491 MINNA ST
OXNARD, CA 93036-1340

FELIPE AYALA
62 MAEGAN PL APT 1
THOUSAND OAKS, CA 91362-2773

FELIPE CHAVEZ
333 LEMAR AVE
OXNARD, CA 93036-1335

FELIPE DOMINGUEZ
333 WILL AVE
OXNARD, CA 93036-1332

FELIPE GALLARDO
672 AVENIDA DEL PLATINO
NEWBURY PARK, CA 91320-2528

FELIPE GUEVARA
509 FESTIVO ST
OXNARD, CA 93030-7303

FELIPE HERNANDEZ
1090 SALEM AVE
OXNARD, CA 93036-1418

FELIPE HERNANDEZ
790 CEDAR ST APT 213
VENTURA, CA 93001-1957

FELIPE HINOJOSA
1902 ENTRADA DR
OXNARD, CA 93036-5046

FELIPE HUBLESTER
850 WARWICK AVE APT 202
THOUSAND OAKS, CA 91360-3617

FELIPE JIMENEZ
2805 JOURDAN ST
OXNARD, CA 93036-1610

FELIPE JONATDE
2090 POSADA DR
OXNARD, CA 93030-5497

FELIPE MARTINEZ
1643 LOLA WAY
OXNARD, CA 93030-5080

FELIPE MARTINEZ
466 GARONNE ST
OXNARD, CA 93036-5313

FELIPE OTALORA
1348 LUCERO ST
CAMARILLO, CA 93010-3050

FELIPE PASTELIN
1940 LOS FELIZ DR APT B
THOUSAND OAKS, CA 91362-3013

FELIPE SALAS
201 W VINEYARD AVE APT 34
OXNARD, CA 93036-2014

FELIPE SANDOVAL
176 LANG ST
VENTURA, CA 93003-3213

FELIPE VASQUEZ
262 W RAMONA ST APT 15
VENTURA, CA 93001-4613

FELIPE VAZQUEZ
176 W RAMONA ST APT 1
VENTURA, CA 93001-1653

FELISHA MINCE
2100 AUTO CENTER DR
OXNARD, CA 93036-8944

FELIX BUSHLER
1190 MONTE SERENO DR
THOUSAND OAKS, CA 91360-2407

FELIX CARMONA
3118 CHANNEL DR
VENTURA, CA 93003-4912

FELIX CHRISTIAN
2140 LONSDALE ST
CAMARILLO, CA 93010-3314

FELIX CPRTEZ
266 CHRISMAN AVE
VENTURA, CA 93001-3206

FELIX GAMEZ
327 ENCINO VISTA DR
THOUSAND OAKS, CA 91362-2540

FELIX GARCIA
238 VIRGINIA DR
NEWBURY PARK, CA 91320-3143

FELIX MENDEZ
248 HELSAM AVE
OXNARD, CA 93036-1317

FELIX NICOLAS
2825 VENTURA BLVD APT S
OXNARD, CA 93036-8826

FELIX PACHERNEGG
248 OAKLEAF DR APT 201
THOUSAND OAKS, CA 91360-3852

FELIX PACQUING
752 FOREST PARK BLVD APT 321
OXNARD, CA 93036-5367

FELIX PEREZ
2825 VENTURA BLVD APT 3
OXNARD, CA 93036-8824

FELIX PLACIDES
3104 LONDON LN
OXNARD, CA 93036-5350

FELIX VASQUEZ
125 W BARNETT ST
VENTURA, CA 93001-1611

FELIX VILLANUEVA
2020 FAUNA DR
OXNARD, CA 93036-9027

FELIX VILLANUEVA
2471 DEWBERRY LN
OXNARD, CA 93036-1524

FELIZITY LOPEZ
201 W VINEYARD AVE APT 9
OXNARD, CA 93036-2064

FENELLA RUSSELL
1275 CALLE EL CAMERON
THOUSAND OAKS, CA 91360-2315

FENG LIN
4991 ALTA COLINA RD
CAMARILLO, CA 93012-5354

FENNY HARRIS
848 CAYO GRANDE CT
NEWBURY PARK, CA 91320-1943

FERAS ELRAYES
3645 SAN VINCENTE LN
NEWBURY PARK, CA 91320-3777

FERDIE DE JESUS
1878 SOCORRO WAY
OXNARD, CA 93030-5424

FERDINAND CASTILLO
1513 KERRIA CT
OXNARD, CA 93030-660

FERDINAND GELUZ
326 TOWN FOREST CT
CAMARILLO, CA 93012-7715

FERDINAND GELUZ
681 BLUEBELL PL
OXNARD, CA 93036-9090

FERESHTEH IZADPANAH
1659 SPRINGHAVEN AVE
NEWBURY PARK, CA 91320-3453

FERESHTEH TALISCHI HERAVI
235 N CONEJO SCHOOL RD APT 113
THOUSAND OAKS, CA 91362-2676

FERGUS CARR
558 HOUSTON DR
THOUSAND OAKS, CA 91360-5943

FERIDOON OMIDI
619 CRESTVIEW AVE
CAMARILLO, CA 93010-8434

FERMIN ALCANTAR GARCIA
5028 SHENANDOAH ST
VENTURA, CA 93003-5973

FERMIN FERNANDEZ
3005 BRIDGEHAMPTON WAY
CAMARILLO, CA 93012-7737

FERMIN GONZALEZ
1940 MONO ST
OXNARD, CA 93036-2538

FERN BRANDT
639 ONDA DR
CAMARILLO, CA 93010-6211

FERN GOLDSTEIN
271 GREEN MOOR PL
THOUSAND OAKS, CA 91361-1133

FERN TUCKER
243 E WILBUR RD APT 221
THOUSAND OAKS, CA 91360-5492

FERN WESLEY
862 JAY AVE
CAMARILLO, CA 93010-2848

FERNADO CAMPOS
665 PASEO ESMERALDA
NEWBURY PARK, CA 91320-2551

FERNAN CABUHAT
358 SPRING PARK RD
CAMARILLO, CA 93012-7734

FERNAND MARCHAIS
1961 GRAND AVE
VENTURA, CA 93003-6726

FERNANDA MACIAS
1965 LOS FELIZ DR APT 118
THOUSAND OAKS, CA 91362-5517

FERNANDA ROJAS
2444 ALVARADO ST APT F4
OXNARD, CA 93036-1726

FERNANDA ZUNIGA
2021 LOS FELIZ DR APT 3
THOUSAND OAKS, CA 91362-3031

FERNANDEZ ADRIAN
1308 OAK TRAIL ST
NEWBURY PARK, CA 91320-5916

FERNANDEZ CASTILLO
2162 BLACKBERRY CIR
OXNARD, CA 93036-9064

FERNANDEZ PALMER
165 VALLEY VISTA DR
CAMARILLO, CA 93010-1724

FERNANDO AGUAYO
58 S ASHWOOD AVE
VENTURA, CA 93003-3708

FERNANDO AGUILERA
1800 W HILLCREST DR APT 356
NEWBURY PARK, CA 91320-2340

FERNANDO AGUILERA
1981 LOS FELIZ DR APT 149
THOUSAND OAKS, CA 91362-5522

FERNANDO ALCALA
1254 VIDA DR
OXNARD, CA 93030-120

FERNANDO AMBRIZ
359 RIVERPARK BLVD APT 202
OXNARD, CA 93036-7629

FERNANDO ANTONIO
228 VANDERBILT DR
OXNARD, CA 93036-2408

FERNANDO AVELAR
341 INDUS PL
OXNARD, CA 93036-5464

FERNANDO AVILA
106 GALSWORTHY ST
THOUSAND OAKS, CA 91360-5309

FERNANDO BAAS
1382 E HILLCREST DR APT 534
THOUSAND OAKS, CA 91362-2505

FERNANDO BARROSO
1054 CORSICANA DR
OXNARD, CA 93036-1810

FERNANDO BARROSO
372 LAFAYETTE DR
OXNARD, CA 93036-2423

FERNANDO BERMUDEZ
5711 MORRO BAY LN UNIT 3
VENTURA, CA 93003-6028

FERNANDO BONILLA
128 N MILLS RD
VENTURA, CA 93003-3030

FERNANDO CAMPOS
291 HENRY DR
NEWBURY PARK, CA 91320-3122

FERNANDO CASAO
2716 E PONDEROSA DR APT 59
CAMARILLO, CA 93010-4872

FERNANDO CASTANEDA
226 SPRING OAK RD UNIT 2525
CAMARILLO, CA 93010-7507

FERNANDO CASTANEDA
3449 CITRUS ST
OXNARD, CA 93036-1330

FERNANDO CASTILLO
681 PASEO LA PERLA
NEWBURY PARK, CA 91320-2456

FERNANDO CASTRO
269 MURRAY AVE
CAMARILLO, CA 93010-6317

FERNANDO CEJA
700 N WENDY DR APT 17
NEWBURY PARK, CA 91320-3052

FERNANDO CERVANTES
1226 PORTOLA RD
VENTURA, CA 93003-5933

FERNANDO CHAY
1890 W HILLCREST DR APT 515
NEWBURY PARK, CA 91320-5718

FERNANDO COLMENERO
3805 HEDGE LN
CAMARILLO, CA 93012-7754

FERNANDO DIAZ
1803 TERRONEZ PL
OXNARD, CA 93030-113

FERNANDO EDAGI
569 WINCHESTER DR
OXNARD, CA 93036-1464

FERNANDO FIGUEROA
6404 WHIPPORWILL ST APT 107
VENTURA, CA 93003-6962

FERNANDO GARCIA
1745 LOS FELIZ DR APT 15
THOUSAND OAKS, CA 91362-3058

FERNANDO GARCIA
1861 GRANGER ST
CAMARILLO, CA 93010-4545

FERNANDO GARCIA
2528 CORTEZ ST
OXNARD, CA 93036-1636

FERNANDO GOMEZ
363 HURST AVE APT 105
VENTURA, CA 93001-3466

FERNANDO GOMEZ
640 PASEO LA PERLA
NEWBURY PARK, CA 91320-2443

FERNANDO GONZALEZ
3527 SPANISH GATE DR
NEWBURY PARK, CA 91320-2052

FERNANDO HERNANDEZ
656 HOLLY AVE
OXNARD, CA 93036-1932

FERNANDO HERRERA
243 E WILBUR RD APT 108
THOUSAND OAKS, CA 91360-5489

FERNANDO HUERTA
1901 COLONIA PL APT D
CAMARILLO, CA 93010-7821

FERNANDO LAMAS
1907 ROWLAND AVE
CAMARILLO, CA 93010-3251

FERNANDO LARA
460 PASEO CAMARILLO APT 305
CAMARILLO, CA 93010-5990

FERNANDO LOPEZ
1101 VENTURA BLVD SPC 187
OXNARD, CA 93036-345

FERNANDO LOPEZ
250 NELLORA ST APT B
CAMARILLO, CA 93010-6694

FERNANDO LOPEZ
329 W RAMONA ST
VENTURA, CA 93001-1648

FERNANDO LOPEZ
705 KOHALA ST
OXNARD, CA 93030-8097

FERNANDO LOYOLA
2462 PLEASANT WAY UNIT K
THOUSAND OAKS, CA 91362-3275

FERNANDO LUCIO
264 ERBES RD APT 9
THOUSAND OAKS, CA 91362-2744

FERNANDO LUNA
1506 PESCADOR WAY
OXNARD, CA 93030-6182

FERNANDO MARES
200 ORCHARD PL APT 263
OXNARD, CA 93036-2040

FERNANDO MARTINEZ
6889 CROWLEY AVE
VENTURA, CA 93003-7109

FERNANDO MEDINA
6500 TELEPHONE RD APT 1905
VENTURA, CA 93003-4491

FERNANDO MENDEZ
1464 MANDALAY CT
CAMARILLO, CA 93010-3224

FERNANDO MENDOZA
2034 FAUNA DR
OXNARD, CA 93036-9000

FERNANDO MENDOZA
2202 N H ST
OXNARD, CA 93036-2343

FERNANDO MENDOZA
402 CALLE PORTILLA
CAMARILLO, CA 93010-1823

FERNANDO MIRELES
876 CALLE LA PALMERA
CAMARILLO, CA 93010-2723

FERNANDO MORENO
871 PALMER AVE
CAMARILLO, CA 93010-4635

FERNANDO MUNOZ
2180 PASEO ELEGANTE
OXNARD, CA 93030-5579

FERNANDO NARVAEZ
54 N WENDY DR
NEWBURY PARK, CA 91320-4350

FERNANDO NAVARRETE
1693 REGENT ST
CAMARILLO, CA 93010-4554

FERNANDO NOCEDAL
2940 ALICE DR
NEWBURY PARK, CA 91320-2934

FERNANDO ORTEGA
823 BROSSARD DR
THOUSAND OAKS, CA 91360-5928

FERNANDO PELAYO
192 CALLE SEGUNDA
CAMARILLO, CA 93010-7506

FERNANDO PEREZA
441 SAN VINCENTE CIR
NEWBURY PARK, CA 91320-2840

FERNANDO RAMIREZ
331 FLITTNER CIR
THOUSAND OAKS, CA 91360-5905

FERNANDO RANGEL
1305 UTIL CIR
OXNARD, CA 93030-6189

FERNANDO REINHARD
506 KITTY ST
NEWBURY PARK, CA 91320-3021

FERNANDO REYES
6700 TELEPHONE RD APT 615
VENTURA, CA 93003-5551

FERNANDO REYNOSO
627 AVENIDA DEL PLATINO
NEWBURY PARK, CA 91320-2521

FERNANDO RIVERA
3300 FRANKIE DR
NEWBURY PARK, CA 91320-2103

FERNANDO ROBLES
1637 CALLE ZAFIRO
NEWBURY PARK, CA 91320-2647

FERNANDO ROSALES
1800 W HILLCREST DR APT 229
NEWBURY PARK, CA 91320-2328

FERNANDO RUBIO
168 PRAIRIE ST
CAMARILLO, CA 93010-7598

FERNANDO SALINAS
3116 N OXNARD BLVD
OXNARD, CA 93036-5356

FERNANDO SARABIA
3473 MINNA ST
OXNARD, CA 93036-1340

FERNANDO SERNA
2231 GORMAN ST
CAMARILLO, CA 93010-4624

FERNANDO SERRANO
3224 STRATHMORE DR
VENTURA, CA 93003-4813

FERNANDO SILVA
462 SALEM AVE
OXNARD, CA 93036-1318

FERNANDO TAPIA
103 CAMINO RUIZ APT 15
CAMARILLO, CA 93012-6759

FERNANDO TORRES
1311 ECHO ST
OXNARD, CA 93036-2504

FERNANDO TORRES
221 LOUISIANA PL
OXNARD, CA 93036-1210

FERNANDO VASQUEZ
1282 E COLLINS ST
OXNARD, CA 93036-1805

FERNANDO VILLAR
462 WILL AVE
OXNARD, CA 93036-1327

FERNANDO ZAVALA
1024 CALIENTE WAY
OXNARD, CA 93036-7937

FERNANDOF GARCIA
1216 E SANTA CLARA ST APT 3
VENTURA, CA 93001-3148

FERNE BLAUGRUND
99 MONTE VISTA
NEWBURY PARK, CA 91320-1020

FEROL WHITE
1215 ANCHORS WAY DR SPC 11
VENTURA, CA 93001-4286

FERROLL DICKINSON
1300 SARATOGA AVE UNIT 2109
VENTURA, CA 93003-6421

FESTERLING TRUSTUST
227 CAMINO LA MADERA
CAMARILLO, CA 93010-1748

FEYBYOLA SUPIT
538 AVENIDA DE LA PLATA
NEWBURY PARK, CA 91320-2405

FIDEL BERMUDEZ
2021 LOS FELIZ DR APT 6
THOUSAND OAKS, CA 91362-3032

FIDEL CONTRERAS
201 W VINEYARD AVE APT 142
OXNARD, CA 93036-2026

FIDEL LEYVA
2244 N H ST
OXNARD, CA 93036-1548

FIDEL LOPEZ
3592 ALMOND DR
OXNARD, CA 93036-8858

FIDEL LUNA
2105 E PONDEROSA DR APT 235
CAMARILLO, CA 93010-4646

FIDEL RAYA
1301 VENTURA BLVD SPC 20
OXNARD, CA 93036-8322

FIDEL ROMERO
296 W PROSPECT ST
VENTURA, CA 93001-1848

FIDEL SOTO
467 W SIMPSON ST
VENTURA, CA 93001-1864

FIDEL VENTURINA
286 STONEGATE RD
CAMARILLO, CA 93010-7573

FIDEL VIVEROS
2776 E PONDEROSA DR APT 297
CAMARILLO, CA 93010-4864

FIDELIA MENDOZA
576 E COLLINS ST
OXNARD, CA 93036-1712

FIDENCIO CASTRO
500 CALLE CAPISTRANO
OXNARD, CA 93030-8064

FIDENCIO LIEVANOS
216 VANDERBILT DR
OXNARD, CA 93036-2408

FILIBERTO MAGALLANES
354 W HARRISON AVE
VENTURA, CA 93001-1826

FILIBERTO MORALES
1572 SANTA YNEZ ST
VENTURA, CA 93001-3337

FILIBERTO VERGARA
2548 BALBOA ST
OXNARD, CA 93036-1757

FILIP DEBALKANY
3 MISSION PLAZA DR
VENTURA, CA 93001-2671

FILIPINAS BUCCAT
798 BRENTLY AVE
CAMARILLO, CA 93010-4515

FILIPO SAN
3700 SAN VINCENTE LN
NEWBURY PARK, CA 91320-3781

FILIPPO AMALFITANO
1813 LOS FELIZ DR APT 302
THOUSAND OAKS, CA 91362-5072

FILMON TSEGAI
37 GREENMEADOW AVE
NEWBURY PARK, CA 91320-4143

FILOMENA BRAVO
73 E CENTER ST
VENTURA, CA 93001-1923

FILOMENA CASANOVA
279 FOX HILLS DR
THOUSAND OAKS, CA 91361-1302

FILOMENO MARTINEZ
2100 MONO ST
OXNARD, CA 93036-2540

FINA NEUBAUER
9113 VILLAGE 9
CAMARILLO, CA 93012-6929

FINESSA MILLER
283 RIVERPARK BLVD APT 109
OXNARD, CA 93036-7605

FINN BATEMAN
740 CAYO GRANDE CT
NEWBURY PARK, CA 91320-1956

FIONA BREMNER
418 S DOS CAMINOS AVE
VENTURA, CA 93003-4737

FIONA DURAN
242 MARIPOSA DR
NEWBURY PARK, CA 91320-3741

FIONA STEELE
764 CAMINO MANZANAS
THOUSAND OAKS, CA 91360-2262

FIONA TAM
1516 HONEY CREEK CT
NEWBURY PARK, CA 91320-6576

FIROOZEH MOJTAHED ZADEH
2840 WAGON WHEEL RD UNIT 304
OXNARD, CA 93036-1191

FIROSE KUNNATH
388 E WILBUR RD APT 202
THOUSAND OAKS, CA 91360-5448

FIROUZ RAHIMI
131 REDFIELD AVE
NEWBURY PARK, CA 91320-3237

FISHER MARVIN
2189 PIERPONT BLVD
VENTURA, CA 93001-3860

FISHER WHITE
5302 PASEO RICOSO
CAMARILLO, CA 93012-5327

FLAVIA SEAWRIGHT
534 VILLAGE COMMONS BLVD
CAMARILLO, CA 93012-7757

FLAVIO CAMU
225 CALLE FRONTE
CAMARILLO, CA 93012-5111

FLAVIO CARRANZA
4120 E VENTURA BLVD
CAMARILLO, CA 93010-8848

FLAVIO MUNOZBAUTISTA
167 MAPLE RD
NEWBURY PARK, CA 91320-4719

FLAVIO PEREZ
750 MOBIL AVE APT 3
CAMARILLO, CA 93010-4647

FLEETA BAIR
150 S SANTA CRUZ ST
VENTURA, CA 93001-3572

FLEETA CHAPMAN
87 W BARNETT ST
VENTURA, CA 93001-1609

FLEUR SCHULTZ
697 LOIS AVE
NEWBURY PARK, CA 91320-2132

FLOANNE JOHNSON
1440 OAK TRAIL ST
NEWBURY PARK, CA 91320-5981

FLOR EDILSA COLTON
530 CALLE LA RODA APT 217
CAMARILLO, CA 93010-2767

FLOR HERNANDEZ
5304 HEATHER ST
CAMARILLO, CA 93012-7314

FLOR RAMOS
195 MOBIL AVE
CAMARILLO, CA 93010-6306

FLOR ZARAGOZA
1214 ENTRADA DR
OXNARD, CA 93030-2593

FLORA PROUSE
486 SOBRE COLINAS PL
CAMARILLO, CA 93012-5262

FLORA RAVANFAR
317 FLITTNER CIR
THOUSAND OAKS, CA 91360-5905

FLORANCE MENG
1775 FOX SPRINGS CIR
NEWBURY PARK, CA 91320-5902

FLORAZALY RODRIGUEZ
1648 CALLE DIAMONTE
NEWBURY PARK, CA 91320-2608

FLORDELIZ GENAVIA
426 SPRING OAK RD UNIT 1611
CAMARILLO, CA 93010-7527

FLORENCE AVERILL
2721 WINDCREST CT
OXNARD, CA 93036-6238

FLORENCE BRITZ
664 LEMON GROVE AVE
VENTURA, CA 93003-4839

FLORENCE HOHIMER
26 PRINGLE CT
NEWBURY PARK, CA 91320-3908

FLORENCE KING
2481 ARAPAHO AVE
THOUSAND OAKS, CA 91362-3214

FLORENCE LAFEMINA
152 WINDTREE AVE
NEWBURY PARK, CA 91320-4128

FLORENCE MITCHELL
1423 E THOUSAND OAKS BLVD APT 224
THOUSAND OAKS, CA 91362-4431

FLORENCE PARISE
4388 CENTRAL AVE SPC 97
CAMARILLO, CA 93010-8513

FLORENCE PRUSHAN
291 N MARCELLO AVE
NEWBURY PARK, CA 91320-3639

FLORENCE RINGEN
6294 RALSTON ST
VENTURA, CA 93003-6126

FLORENCE ROBBINS
230 VENADO AVE
NEWBURY PARK, CA 91320-3653

FLORENCE ROBLES
1124 BORDEAUX AVE
CAMARILLO, CA 93010-4714

FLORENCE ROSS
18124 VILLAGE 18
CAMARILLO, CA 93012-7408

FLORENCE TRUBIANO
5295 CREEKSIDE RD
CAMARILLO, CA 93012-5419

FLORENCIA CUENCA
911 AURORA DR
OXNARD, CA 93036-7955

FLORENCIA RODRIGUEZ
633 PASEO LA PERLA
NEWBURY PARK, CA 91320-2436

FLORENCIO AYALA
183 MARKER AVE
CAMARILLO, CA 93010-7721

FLORENCIO DEJESUS
477 W RAMONA ST
VENTURA, CA 93001-1650

FLORENCIO FREGOSO
283 E WARNER ST
VENTURA, CA 93001-1757

FLORENCIO GARCIA
2214 N H ST
OXNARD, CA 93036-2343

FLORENCIO MALDONADO
1124 CORSICANA DR
OXNARD, CA 93036-1811

FLORENTINA FLORES
915 PASEO CAMARILLO APT 759
CAMARILLO, CA 93010-828

FLORENTINO AMEZCUA
954 CALIENTE WAY
OXNARD, CA 93036-7936

FLORENTINO ARRIAGA
3461 ALMOND DR
OXNARD, CA 93036-8828

FLORENTINO LOPEZ
1322 INCA DR
OXNARD, CA 93030-416

FLORENTINO MADRIGAL
1101 VENTURA BLVD SPC 212
OXNARD, CA 93036-367

FLORENTINO MARTINEZ
2642 EUCALYPTUS DR
OXNARD, CA 93036-8829

FLORENTINO RAMOS
637 PASEO LA PERLA
NEWBURY PARK, CA 91320-2448

FLORENTINO RAMOS
675 AVENIDA DE LA PLATA
NEWBURY PARK, CA 91320-2429

FLORENTINO VELASCO
7333 IMPALA DR
VENTURA, CA 93003-6820

FLORES LEGLIU
177 N KALORAMA ST
VENTURA, CA 93001-2035

FLORES SCHMITZ
153 ALISO ST
VENTURA, CA 93001-2141

FLORIDALMA LOPEZ
413 SALEM AVE
OXNARD, CA 93036-1315

FLORIE GILBARD
12 INEZ ST
CAMARILLO, CA 93012-8104

FLORO CORTES
316 WALNUT DR
OXNARD, CA 93036-1360

FLOYD ARREGUIN
2139 PAVO CT
THOUSAND OAKS, CA 91362-3052

FLOYD BRENNECKE
93 MADONNA LN
NEWBURY PARK, CA 91320-3925

FLOYD BRYCE
337 NUEVE CT
CAMARILLO, CA 93012-6820

FLOYD GREEN
2289 BUFFALO AVE
VENTURA, CA 93003-7028

FLOYD LEWIS
1710 W HILLCREST DR APT 218
NEWBURY PARK, CA 91320-2381

FNU IWAN
300 ROLLING OAKS DR APT 157
THOUSAND OAKS, CA 91361-1217

FNU SUNIATI
392 E WILBUR RD APT 103
THOUSAND OAKS, CA 91360-7323

FOCIL YCAZA
861 IRVING DR
THOUSAND OAKS, CA 91360-6042

FOLLETTE BUZZELLE
225 WESTMINSTER AVE
VENTURA, CA 93003-4005

FONG WANG
314 DOMINGUEZ ST
CAMARILLO, CA 93010-7831

FOREST TERRY
210 CAMINO CORTINA
CAMARILLO, CA 93010-2600

FORMERIO SANDOVAL
814 CALLE CAMELIA
CAMARILLO, CA 93010-2813

FORREST BROWN
72 ANACAPA ST
VENTURA, CA 93001-3530

FORREST FORBES
321 FEATHER RIVER PL
OXNARD, CA 93036-5305

FORREST HUFF
1574 E THOMPSON BLVD
VENTURA, CA 93001-3331

FORREST PAINTER
5634 CAMINO DEVILLE
CAMARILLO, CA 93012-8615

FORTUNATO MENDOZA
4670 VARSITY ST
VENTURA, CA 93003-3811

FORTUNATO PULIDO
2222 LOS FELIZ DR APT 208
THOUSAND OAKS, CA 91362-3047

FORTUNATO REGIN
190 EVA ST
VENTURA, CA 93003-4761

FOSTER HOWLETT
26116 VILLAGE 26
CAMARILLO, CA 93012-7615

FOSTER SIROTA
138 COLT LN
THOUSAND OAKS, CA 91361-5201

FRAMIE SANTOS
1146 PASEO ORTEGA
OXNARD, CA 93030-7391

FRAN STONIONIS
744 BLUE OAK AVE
NEWBURY PARK, CA 91320-4016

FRAN VANPEER
501 W VINEYARD AVE APT 513
OXNARD, CA 93036-1960

FRANCEE NADDELL
247 GAZANIA CT
THOUSAND OAKS, CA 91362-2746

FRANCEEN BUSTAMANTE
346 W VINEYARD AVE
OXNARD, CA 93036-2009

FRANCEEN PILLADO
2584 SEAHORSE AVE
VENTURA, CA 93001-3922

FRANCENE HERNANDEZ
726 SIDONIA AVE
VENTURA, CA 93003-5002

FRANCENE MORI
3843 CALLE POSADAS
NEWBURY PARK, CA 91320-1936

FRANCES ACASIO
169 STONEGATE RD
CAMARILLO, CA 93010-7575

FRANCES ALLEN
551 CAMINO TIERRA SANTA APT 321
CAMARILLO, CA 93010-8613

FRANCES ARNOLD
4355 WHITTIER CT
VENTURA, CA 93003-3846

FRANCES AVILES
2333 CHAPEL DR
CAMARILLO, CA 93010-7982

FRANCES BARON
878 CORTE SAFIRO
CAMARILLO, CA 93012-8181

FRANCES BARRETTO
1138 E STROUBE ST
OXNARD, CA 93036-1824

FRANCES BLAIR
788 PINETREE CIR APT 15
THOUSAND OAKS, CA 91360-3862

FRANCES BOJALIL
1101 VENTURA BLVD SPC 161
OXNARD, CA 93036-318

FRANCES BORGHI
3829 CALLE CLARA VISTA
NEWBURY PARK, CA 91320-1914

FRANCES BROUGHTON
320 APPLETREE AVE
CAMARILLO, CA 93012-5178

FRANCES BURWELL
568 LANTANA ST APT 108
CAMARILLO, CA 93010-6157

FRANCES CILLEY
1977 CHALON ST
NEWBURY PARK, CA 91320-3311

FRANCES COGSWELL
348 CAPISTRANO CT
CAMARILLO, CA 93010-6240

FRANCES COZZOLINO
5 PASEO MARGARITA
CAMARILLO, CA 93012-8120

FRANCES DOMINGUEZ
400 PASEO CAMARILLO APT 211
CAMARILLO, CA 93010-5993

FRANCES FALLANDY
1529 E THOMPSON BLVD
VENTURA, CA 93001-3330

FRANCES FERRELL
487 CORONADO ST
VENTURA, CA 93001-3612

FRANCES FLORES
2737 E OCEAN AVE
VENTURA, CA 93003-4611

FRANCES GALLEGOS
716 OWENS RIVER DR
OXNARD, CA 93036-5359

FRANCES GLEIM
22211 VILLAGE 22
CAMARILLO, CA 93012-7513

FRANCES GUINN
87 GAY DR
VENTURA, CA 93003-5308

FRANCES HICKMAN
6354 CANARY ST
VENTURA, CA 93003-222

FRANCES HONDA
3059 BRIDGEHAMPTON WAY
CAMARILLO, CA 93012-7737

FRANCES HUBBARD
2145 WILCOX ST
CAMARILLO, CA 93010-4644

FRANCES JONASSON
539 PARK COTTAGE PL
CAMARILLO, CA 93012-7844

FRANCES KLEIN
4388 CENTRAL AVE SPC 95
CAMARILLO, CA 93010-8513

FRANCES LADA
25 CORINNE DR
NEWBURY PARK, CA 91320-3346

FRANCES MACIEL
1657 ROWLAND AVE
CAMARILLO, CA 93010-3154

FRANCES MARQUEZ
6418 HUMMINGBIRD ST APT 102
VENTURA, CA 93003-6943

FRANCES MCGRATH
28147 VILLAGE 28
CAMARILLO, CA 93012-7616

FRANCES MELLO
7025 PASEO ENCANTADA
CAMARILLO, CA 93012-9436

FRANCES MERCHANT MILLS
551 CAMINO TIERRA SANTA APT 344
CAMARILLO, CA 93010-8615

FRANCES MONROE
538 JONES ST
VENTURA, CA 93003-4543

FRANCES NORWINE
447 ANACAPA CIR
NEWBURY PARK, CA 91320-2830

FRANCES PARNELL
1422 TORERO DR
OXNARD, CA 93030-6198

FRANCES PATTERSON
45 BAYLOR DR
VENTURA, CA 93003-3717

FRANCES PENTA
130 GAY DR
VENTURA, CA 93003-5311

FRANCES PEREZ
1740 TANAGER ST APT 202
VENTURA, CA 93003-268

FRANCES PEREZ
2150 N H ST
OXNARD, CA 93036-2337

FRANCES PHILLIPS
832 KHYBER DR
VENTURA, CA 93001-2012

FRANCES REVELEZ
2032 MONO ST
OXNARD, CA 93036-2518

FRANCES RIEGER
3098 SEAHORSE AVE
VENTURA, CA 93001-4248

FRANCES ROGERS
95 JEANNINE CT
NEWBURY PARK, CA 91320-3904

FRANCES ROMERO
37 W HARRISON AVE
VENTURA, CA 93001-1819

FRANCES SAUTER
844 CORTE LA CIENEGA
CAMARILLO, CA 93010-7417

FRANCES SCHMEER
661 CAMINO ROJO
THOUSAND OAKS, CA 91360-2115

FRANCES SEEKINS
4388 CENTRAL AVE SPC 66
CAMARILLO, CA 93010-8511

FRANCES SKOBLICK
5677 CAMINO DEVILLE
CAMARILLO, CA 93012-8616

FRANCES STRAKY
45 SAINT CHARLES CT
NEWBURY PARK, CA 91320-3910

FRANCES VENERACION
291 RIVERDALE CT APT 132
CAMARILLO, CA 93012-7774

FRANCESCA DICKEY
823 CAPITAN ST
NEWBURY PARK, CA 91320-3614

FRANCESCA LOMBARDO
319 RANCHO DR
VENTURA, CA 93003-4670

FRANCESCA PUCCIO
282 YELLOWSTONE AVE
NEWBURY PARK, CA 91320-4134

FRANCESCO OLIVER
894 CALLE LA ROCHA
CAMARILLO, CA 93010-2727

FRANCESCO VARRIALE
2396 PLEASANT WAY UNIT H
THOUSAND OAKS, CA 91362-3268

FRANCHESCA LOPEZ
1434 LYONIA LN
OXNARD, CA 93030-6095

FRANCIE TALLANT
78 COPLAND CIR
VENTURA, CA 93003-5217

FRANCINE BALKAR
4021 GEORGIA ST
VENTURA, CA 93003-3651

FRANCINE CABRAL
250 LOUISIANA PL
OXNARD, CA 93036-1211

FRANCINE CARBONE
2894 DENISE ST
NEWBURY PARK, CA 91320-3064

FRANCINE DASILVA
928 SEAHORSE CT
VENTURA, CA 93001-4148

FRANCINE DEGELE
1627 BLUE CANYON ST
NEWBURY PARK, CA 91320-6550

FRANCINE ERICKSON
4978 VIA CUPERTINO
CAMARILLO, CA 93012-5275

FRANCINE GARCIA
139 W WARNER ST
VENTURA, CA 93001-1634

FRANCINE OLIVARES
1300 SARATOGA AVE UNIT 110
VENTURA, CA 93003-6401

FRANCINE SPRAY
2507 HARBOR BLVD APT 1
VENTURA, CA 93001-3948

FRANCIO BOULANGER
82 LA LOMITA
NEWBURY PARK, CA 91320-1014

FRANCIS ADAMS
94 W SIMPSON ST
VENTURA, CA 93001-1856

FRANCIS ALETA
1710 W HILLCREST DR APT 170
NEWBURY PARK, CA 91320-2372

FRANCIS BRANNAN
2801 SMOKEY MOUNTAIN DR
OXNARD, CA 93036-5342

FRANCIS BUZZELLI
104 E CENTER ST
VENTURA, CA 93001-1921

FRANCIS CLEMENS
1101 VILLAGE 1
CAMARILLO, CA 93012-6807

FRANCIS HART
375 E THOMPSON BLVD APT 314
VENTURA, CA 93001-5929

FRANCIS HENNIE
363 HURST AVE APT 111
VENTURA, CA 93001-3466

FRANCIS JANSEN
2205 GRANDVIEW DR
CAMARILLO, CA 93010-7948

FRANCIS LIRETTE
167 VIA ROSAL
CAMARILLO, CA 93012-5030

FRANCIS MADDY
4977 ALTA COLINA RD
CAMARILLO, CA 93012-5354

FRANCIS PATOTA
368 OTONO CT
CAMARILLO, CA 93012-6822

FRANCIS RAZO
141 CALLE VISTA
CAMARILLO, CA 93010-1711

FRANCIS SEVERNS
1890 W HILLCREST DR APT 603
NEWBURY PARK, CA 91320-2371

FRANCIS SUTSCHEK
9 GITANA AVE
CAMARILLO, CA 93012-8141

FRANCIS TITEN
5130 VILLAGE 5
CAMARILLO, CA 93012-6804

FRANCIS WHETSELL
348 ANACAPA ST
VENTURA, CA 93001-3635

FRANCISCA ARENAS
420 E HILLCREST DR APT A
THOUSAND OAKS, CA 91360-7701

FRANCISCA ARIAS
3565 ALMOND DR
OXNARD, CA 93036-8827

FRANCISCA CORRAL
700 ERICA PL
OXNARD, CA 93036-2350

FRANCISCA FUENTES
45 N CATALINA ST
VENTURA, CA 93001-2437

FRANCISCA KUROWSKI
3216 JESSICA ST
NEWBURY PARK, CA 91320-4401

FRANCISCA MADRID
785 GLEN OAKS RD
THOUSAND OAKS, CA 91360-5935

FRANCISCA PENA
2135 CHANDLER ST
CAMARILLO, CA 93010-4610

FRANCISCA REYES
2728 COLONIA AVE
OXNARD, CA 93036-1218

FRANCISCA ROBLEDO
3124 NIMES LN
OXNARD, CA 93036-5329

FRANCISCA SANDOVAL
3288 STRATHMORE DR
VENTURA, CA 93003-4813

FRANCISCA VALLE
2307 OTTER CREEK LN
OXNARD, CA 93036-6267

FRANCISCO AGUIRRE
2251 REINA CIR
OXNARD, CA 93030-129

FRANCISCO ALVARADO
2310 PEACOCK AVE APT 105
VENTURA, CA 93003-6928

FRANCISCO AMBRIZ
2123 EMPRESA LN
OXNARD, CA 93036-8241

FRANCISCO ANDRADE
418 W VINEYARD AVE
OXNARD, CA 93036-1913

FRANCISCO AREVALO
6500 TELEPHONE RD APT 504
VENTURA, CA 93003-4452

FRANCISCO AVILA
1101 VENTURA BLVD SPC 206
OXNARD, CA 93036-362

FRANCISCO BOLANOS
301 W VINEYARD AVE APT 487
OXNARD, CA 93036-2079

FRANCISCO BRACHO
1132 HINGHAM LN APT A
VENTURA, CA 93001-4806

FRANCISCO BRIONES
2820 WAGON WHEEL RD UNIT 302
OXNARD, CA 93036-1187

FRANCISCO BRUNO
2035 AYALA ST
VENTURA, CA 93001-3712

FRANCISCO CAMPOS
2732 RIVERPARK BLVD
OXNARD, CA 93036-5332

FRANCISCO CARO
2740 DETROIT DR
OXNARD, CA 93036-1784

FRANCISCO CASTANEDA
512 CEDAR ST APT 104
VENTURA, CA 93001-1934

FRANCISCO DEL TORO
866 N VENTURA AVE
VENTURA, CA 93001-1751

FRANCISCO DELATORRE
281 RIVERPARK BLVD APT 211
OXNARD, CA 93036-7603

FRANCISCO DELGADO
83 ABRAZO DR
CAMARILLO, CA 93012-6771

FRANCISCO ESPINOZA
3634 SANTA CLARA AVE
OXNARD, CA 93036-7909

FRANCISCO ESTALA
608 PASEO ESMERALDA
NEWBURY PARK, CA 91320-2535

FRANCISCO EUGENIO
2702 RIVERPARK BLVD
OXNARD, CA 93036-5332

FRANCISCO EVANGELISTA
157 W RAMONA ST
VENTURA, CA 93001-1659

FRANCISCO FERRETIZ
1712 CALLE TURQUESA
NEWBURY PARK, CA 91320-2639

FRANCISCO GODINEZ
2833 N ROSE AVE
OXNARD, CA 93036-1808

FRANCISCO GONZALES
684 KIRK AVE
VENTURA, CA 93003-5067

FRANCISCO GONZALEZ
2032 SNOW AVE
OXNARD, CA 93036-2529

FRANCISCO GONZALEZ
3430 CORTEZ ST
OXNARD, CA 93036-1333

FRANCISCO GOVEA
2532 TIMBER CREEK TRL
OXNARD, CA 93036-6284

FRANCISCO GUTIERREZ
2211 ALMANOR ST
OXNARD, CA 93036-2610

FRANCISCO HABON
205 WESTPARK CT UNIT 304
CAMARILLO, CA 93012-8440

FRANCISCO HERNANDEZ
2058 LOS FELIZ DR
THOUSAND OAKS, CA 91362-3018

FRANCISCO HERNANDEZ
2543 COLONIA AVE
OXNARD, CA 93036-1214

FRANCISCO HERRERA
1044 PINATA DR
OXNARD, CA 93030-5456

FRANCISCO HERRERA
231 SANTA SUSANA RD
CAMARILLO, CA 93010-7574

FRANCISCO HERRERO
68 ERBES RD
THOUSAND OAKS, CA 91362-2704

FRANCISCO JAIME
1028 1/2 E COLLINS ST
OXNARD, CA 93036-1828

FRANCISCO JASSO
1228 PESCADOR WAY
OXNARD, CA 93030-6179

FRANCISCO JAUREGUI
1621 SONATA DR
OXNARD, CA 93030-107

FRANCISCO LARA
57 RAEMERE ST
CAMARILLO, CA 93010-6429

FRANCISCO LAZCANO
761 GALERITA ST
OXNARD, CA 93030-7348

FRANCISCO LOPEZ
322 WALL ST
VENTURA, CA 93001-1979

FRANCISCO LOZANO
3309 PORTER LN
VENTURA, CA 93003-5003

FRANCISCO MACERA
271 W PROSPECT ST
VENTURA, CA 93001-1847

FRANCISCO MACIAS
1878 EDGEMONT DR
CAMARILLO, CA 93010-3213

FRANCISCO MANRIQUE
357 RIVERPARK BLVD APT 305
OXNARD, CA 93036-7634

FRANCISCO MARTINEZ
404 N OLIVE ST
VENTURA, CA 93001-1809

FRANCISCO MARTINEZ
668 PASEO LA PERLA
NEWBURY PARK, CA 91320-2451

FRANCISCO MARTINEZ
830 ALMENDRA PL
OXNARD, CA 93036-2520

FRANCISCO MEDINA
933 PASEO CAMARILLO APT 737
CAMARILLO, CA 93010-804

FRANCISCO MENDOZA
631 LAS POSAS RD APT 106
CAMARILLO, CA 93010-5724

FRANCISCO MENDOZA
790 CEDAR ST APT 311
VENTURA, CA 93001-1957

FRANCISCO MOLINA
821 WARWICK AVE
THOUSAND OAKS, CA 91360-3600

FRANCISCO MONTANEZ
1654 NADADOR PL
OXNARD, CA 93030-2564

FRANCISCO MORA
1657 OFELIA WAY
OXNARD, CA 93030-5084

FRANCISCO MORENO
471 W GONZALES RD UNIT 243
OXNARD, CA 93036-2997

FRANCISCO MUNOZ
6404 WHIPPORWILL ST APT 114
VENTURA, CA 93003-6962

FRANCISCO NAVARRO
804 LEONARD ST
CAMARILLO, CA 93010-6566

FRANCISCO OROZCO
201 W VINEYARD AVE APT 127
OXNARD, CA 93036-2024

FRANCISCO ORTIZ
1300 SARATOGA AVE UNIT 1707
VENTURA, CA 93003-6425

FRANCISCO OSORIO
72 S GARDEN ST APT 1
VENTURA, CA 93001-2580

FRANCISCO PADILLA
173 BEETHOVEN AVE
VENTURA, CA 93003-5363

FRANCISCO PADILLA
66 S VENTURA AVE APT 206
VENTURA, CA 93001-2739

FRANCISCO PEDROZA
728 FOREST PARK BLVD APT 305
OXNARD, CA 93036-5430

FRANCISCO PEREZ
363 VANDERBILT DR
OXNARD, CA 93036-2444

FRANCISCO PEREZ
392 TOWNSITE PROMENADE APT 305
CAMARILLO, CA 93010-7886

FRANCISCO PORTOCARRERO
1636 CALLE TURQUESA
NEWBURY PARK, CA 91320-2632

FRANCISCO RODRIGUEZ
1803 TIPPERARY LN
NEWBURY PARK, CA 91320-3419

FRANCISCO RODRIGUEZ
2434 LOBELIA DR
OXNARD, CA 93036-6260

FRANCISCO RODRIGUEZ
312 JAVA PL
OXNARD, CA 93036-5320

FRANCISCO RODRIGUEZ
6500 TELEPHONE RD APT 2102
VENTURA, CA 93003-4478

FRANCISCO RODRIQUEZ
131 W PONDEROSA DR APT 9
CAMARILLO, CA 93010-2608

FRANCISCO ROIZ
93 BAYLOR DR
VENTURA, CA 93003-3717

FRANCISCO ROJO
1248 LANTANA ST
CAMARILLO, CA 93010-3027

FRANCISCO ROMERO
2795 VENTURA BLVD
OXNARD, CA 93036-8844

FRANCISCO RUIZ
503 HOLLY AVE
OXNARD, CA 93036-1904

FRANCISCO SANCHEZ
2560 APPLE LN
OXNARD, CA 93036-1557

FRANCISCO SANTANA
2201 ARGAL PL
VENTURA, CA 93003-7011

FRANCISCO SANTOS
304 BIG SUR RIVER PL
OXNARD, CA 93036-5301

FRANCISCO SANTOS
718 FOREST PARK BLVD APT 212
OXNARD, CA 93036-5404

FRANCISCO TAPIA
456 MCKNIGHT RD
NEWBURY PARK, CA 91320-4730

FRANCISCO TORRES
1173 VIA MONTOYA
CAMARILLO, CA 93010-4842

FRANCISCO TORRES
3087 MICHAEL DR
NEWBURY PARK, CA 91320-3125

FRANCISCO TREVINO
1242 PORTOLA RD
VENTURA, CA 93003-5934

FRANCISCO URENA
908 CALLE MAR VIS
OXNARD, CA 93030-8060

FRANCISCO VALADEZ
769 FESTIVO ST
OXNARD, CA 93030-7351

FRANCISCO VARGAS
465 W GONZALES RD UNIT 104
OXNARD, CA 93036-2981

FRANCISCO VAZQUES
1227 E STROUBE ST
OXNARD, CA 93036-1830

FRANCISCO VAZQUEZ
1020 NINA DR
OXNARD, CA 93030-5472

FRANCISCO VAZQUEZ
551 MERRITT AVE
CAMARILLO, CA 93010-4830

FRANCISCO ZAMORA
54 DEBUSSY LN
VENTURA, CA 93003-5323

FRANCISCO ZAMORA
681 LAS POSAS RD APT 207
CAMARILLO, CA 93010-5725

FRANCISCO ZARAGOZA
290 RIVERDALE CT APT 1113
CAMARILLO, CA 93012-7629

FRANCISCO ZENDEJAS
230 W COLLINS ST
OXNARD, CA 93036-1205

FRANCO CASTREJON
1300 SARATOGA AVE UNIT 1405
VENTURA, CA 93003-6414

FRANCO SEIF
1007 CALLE LAS TRANCAS
THOUSAND OAKS, CA 91360-2336

FRANCOISE BELLANGER
4033 COCOS CT
VENTURA, CA 93003-3607

FRANCOISE KOUNOVSKY
1042 ASHBURY CT
CAMARILLO, CA 93010-4704

FRANINI CORRADO
98 MAEGAN PL APT 8
THOUSAND OAKS, CA 91362-2767

FRANJO LIEBSCHER
3895 CALLE LOMA VISTA
NEWBURY PARK, CA 91320-1924

FRANK AARONSON
551 CAMINO TIERRA SANTA APT 322
CAMARILLO, CA 93010-8613

FRANK ADDOTTA
18207 VILLAGE 18
CAMARILLO, CA 93012-7409

FRANK AGUAYO
751 PASEO NOGALES
OXNARD, CA 93030-5588

FRANK ANDERSON
42 W RAMONA ST
VENTURA, CA 93001-1665

FRANK ANGE
174 VENADO AVE
NEWBURY PARK, CA 91320-3660

FRANK ARRIAGA
2090 LOS FELIZ DR APT 15
THOUSAND OAKS, CA 91362-5529

FRANK AVALOS
481 VENTURA BLVD APT A
OXNARD, CA 93036-1694

FRANK AYALA
360 BORCHARD DR
VENTURA, CA 93003-4601

FRANK BARROWS
1500 LOMBARD ST APT 2004
OXNARD, CA 93030-8272

FRANK BAUER
7314 WALLABY ST
VENTURA, CA 93003-6860

FRANK BENAVIDEZ
6395 MARTIN CT
VENTURA, CA 93003-6115

FRANK BETTAG
1093 DREXEL CIR
THOUSAND OAKS, CA 91360-3644

FRANK BETZEL
326 BENT TWIG AVE
CAMARILLO, CA 93012-5144

FRANK BIGHAM
5402 ELMHURST ST
VENTURA, CA 93003-4004

FRANK BUCHER
965 CALLE YUCCA
THOUSAND OAKS, CA 91360-2233

FRANK CAMPA
342 GREEN MOOR PL
THOUSAND OAKS, CA 91361-1167

FRANK CARDAMONE
1048 LARRY CT
NEWBURY PARK, CA 91320-3575

FRANK CARPENTER
6418 HUMMINGBIRD ST APT 104
VENTURA, CA 93003-6943

FRANK CARROLL
4900 TELEGRAPH RD APT 623
VENTURA, CA 93003-4127

FRANK CARUSO
598 SCHUMAN PL
VENTURA, CA 93003-379

FRANK CAVALERI
75 CALETA DR
CAMARILLO, CA 93012-5105

FRANK CENTOFANTI
801 SHADOW LAKE DR
THOUSAND OAKS, CA 91360-2595

FRANK CORONA
5290 VIA CALDERON
CAMARILLO, CA 93012-6740

FRANK COTE
165 EL PAJARO
NEWBURY PARK, CA 91320-1006

FRANK CROSS
2008 WHEELWRIGHT LN
NEWBURY PARK, CA 91320-5710

FRANK CRUZ
1555 IRON HORSE WAY
NEWBURY PARK, CA 91320-3917

FRANK CUTRE
260 ELM RD
NEWBURY PARK, CA 91320-4712

FRANK DE LA TORRE
604 PASEO ORTEGA
OXNARD, CA 93030-5581

FRANK DELCORIO
1436 OAK TRAIL ST
NEWBURY PARK, CA 91320-5981

FRANK DIAZ
2720 WAGON WHEEL RD APT 405
OXNARD, CA 93036-2198

FRANK DOUD
3361 PORTER LN
VENTURA, CA 93003-5003

FRANK DRURY
1220 JOHNSON DR SPC 80
VENTURA, CA 93003-661

FRANK FAJARDO
5313 HIDALGO ST
CAMARILLO, CA 93012-6732

FRANK FAVELA
382 W RAMONA ST APT F
VENTURA, CA 93001-4692

FRANK FERRO
5301 AURORA DR
VENTURA, CA 93003-4104

FRANK FITZGERALD
154 CHRISMAN AVE
VENTURA, CA 93001-3238

FRANK FOX
1400 E STROUBE ST
OXNARD, CA 93036-1843

FRANK FRAGOSA
3700 DEAN DR UNIT 704
VENTURA, CA 93003-3332

FRANK FRANCISCO
1375 DEL VERDE CT
NEWBURY PARK, CA 91320-6504

FRANK FREBE
2343 KUDU PL
VENTURA, CA 93003-7001

FRANK FREEMAN
2745 MAGNOLIA ST
CAMARILLO, CA 93012-8044

FRANK FREEMAN
5117 GALANO DR
CAMARILLO, CA 93012-5236

FRANK GARCIA
240 W COLLINS ST
OXNARD, CA 93036-1205

FRANK GODINEZ
433 E COLLINS ST
OXNARD, CA 93036-1605

FRANK GOMEZ
373 HARVARD ST
OXNARD, CA 93036-2431

FRANK GONZALES
964 CORSICANA DR
OXNARD, CA 93036-1401

FRANK GOSS
1215 ANCHORS WAY DR SPC 275
VENTURA, CA 93001-5259

FRANK GRANADOS
1252 BUENA VISTA ST
VENTURA, CA 93001-2119

FRANK GRAVES
1101 VENTURA BLVD SPC 210
OXNARD, CA 93036-330

FRANK GRCEVICH
4048 MONROE ST
VENTURA, CA 93003-3617

FRANK GRUENTHAL
4608 VIA CUPERTINO
CAMARILLO, CA 93012-5202

FRANK HINES
9 CLAREMONT WAY
VENTURA, CA 93003-3801

FRANK HUERTA
1971 NARANJA LN
OXNARD, CA 93036-7957

FRANK HUTH
434 TUOLUMNE AVE APT 101
THOUSAND OAKS, CA 91360-4241

FRANK ICARDO
1044 WATERBURY LN
VENTURA, CA 93001-3842

FRANK IRVING
787 BUENA VISTA ST
VENTURA, CA 93001-2007

FRANK JIMENEZ
130 URBANA AVE
NEWBURY PARK, CA 91320-3246

FRANK JIMENEZ
650 COLLEGE DR
VENTURA, CA 93003-3415

FRANK JIMENEZ
654 COLLEGE DR
VENTURA, CA 93003-3415

FRANK JOHNSTON
183 W PARK ROW AVE
VENTURA, CA 93001-1835

FRANK JONES
119 GENEIVE ST
CAMARILLO, CA 93010-7817

FRANK JONES
1682 GLENBROCK LN
NEWBURY PARK, CA 91320-1809

FRANK KEHR
1228 E MAIN ST
VENTURA, CA 93001-3104

FRANK KERN
7228 MARMOTA ST
VENTURA, CA 93003-6845

FRANK KEYSER
278 STONEGATE RD
CAMARILLO, CA 93010-7573

FRANK KING
2242 RAMELLI AVE
VENTURA, CA 93003-7019

FRANK KING
251 N VENTURA AVE SPC 28
VENTURA, CA 93001-2561

FRANK LA PREZIOSA
101 FLORA VISTA AVE
CAMARILLO, CA 93012-5171

FRANK LADWIG
1376 OAK TRAIL ST
NEWBURY PARK, CA 91320-5916

FRANK LEGROVE
2787 DUNNIGAN ST
CAMARILLO, CA 93010-3512

FRANK LENNARTZ
1800 W HILLCREST DR APT 263
NEWBURY PARK, CA 91320-2331

FRANK LEWIS
1150 VENTURA BLVD SPC 93
CAMARILLO, CA 93010-7693

FRANK LEWIS
256 CAMINO TOLUCA
CAMARILLO, CA 93010-2662

FRANK LOFFA
1728 SUNOAK PL
NEWBURY PARK, CA 91320-4560

FRANK LOPEZ
4034 BERMUDA CT
VENTURA, CA 93003-3605

FRANK LUTHER
28112 VILLAGE 28
CAMARILLO, CA 93012-7617

FRANK MACH
4849 TEMPLETON ST
VENTURA, CA 93003-390

FRANK MACIAS
1787 AMARELLE ST
NEWBURY PARK, CA 91320-5984

FRANK MACIEL
2432 APPLE LN
OXNARD, CA 93036-1554

FRANK MARANTO
264 GREEN MOOR PL
THOUSAND OAKS, CA 91361-1159

FRANK MARTIN
5549 RALSTON ST UNIT 101
VENTURA, CA 93003-6116

FRANK MCBRIDE
1104 SKEEL DR
CAMARILLO, CA 93010-2945

FRANK MCBRIDE
1259 BEECHWOOD ST
CAMARILLO, CA 93010-3014

FRANK MCCARTHY
4804 PASEO MONTELENA
CAMARILLO, CA 93012-5255

FRANK MCKERVEY
717 VERNA AVE
NEWBURY PARK, CA 91320-2147

FRANK MENDOZA
3322 PORTER LN
VENTURA, CA 93003-5004

FRANK MESA
440 E DAILY DR APT 30
CAMARILLO, CA 93010-5827

FRANK MIRTH
107 JAPONICA CT
CAMARILLO, CA 93012-5167

FRANK MORENO
205 MARKER AVE
CAMARILLO, CA 93010-7723

FRANK NAVARRETE
724 LEONARD ST
CAMARILLO, CA 93010-4824

FRANK NYARKO
267 VILLAGE COMMONS BLVD UNIT 29
CAMARILLO, CA 93012-7821

FRANK OLIVARES
2534 APPLE LN
OXNARD, CA 93036-1556

FRANK OLVERA
2232 KATHERINE AVE
VENTURA, CA 93003-6760

FRANK ORTIZ
611 RACQUET CLUB LN
THOUSAND OAKS, CA 91360-2556

FRANK PARENICKA
2569 THUNDERBIRD DR
THOUSAND OAKS, CA 91362-3243

FRANK PERNICE
154 LA LOMITA
NEWBURY PARK, CA 91320-1015

FRANK PIZZO
282 SPRING OAK RD UNIT 2211
CAMARILLO, CA 93010-7519

FRANK RAEL
63 N LAUREL ST
VENTURA, CA 93001-3045

FRANK REED
1381 E SANTA CLARA ST APT 18
VENTURA, CA 93001-3220

FRANK REED
5093 ALTA COLINA RD
CAMARILLO, CA 93012-5356

FRANK RENTERIA
372 HARVARD ST
OXNARD, CA 93036-2458

FRANK RICE
814 VIA LORENTE
CAMARILLO, CA 93012-8173

FRANK ROMERO
3604 DUSK DR
CAMARILLO, CA 93012-7847

FRANK ROSSI
123 GAY DR
VENTURA, CA 93003-5310

FRANK ROYER
4820 VIA CUPERTINO
CAMARILLO, CA 93012-5227

FRANK ROYSTER
253 CALLE LA FIESTA UNIT A
CAMARILLO, CA 93010-2882

FRANK SANTILLANO
151 W COLLINS ST APT 236
OXNARD, CA 93036-1664

FRANK SCHRODER
19 COPLAND CIR
VENTURA, CA 93003-5218

FRANK SHAPIRO
28120 VILLAGE 28
CAMARILLO, CA 93012-7617

FRANK SHEETS
141 MIDBURY HILL RD
NEWBURY PARK, CA 91320-4734

FRANK SIERRA
612 PASEO LA PERLA
NEWBURY PARK, CA 91320-2435

FRANK SOTELO
98 CALLE VISTA
CAMARILLO, CA 93010-1713

FRANK SOUZA
66 S VENTURA AVE APT 226
VENTURA, CA 93001-2739

FRANK SQROW
2150 RODEO CT
THOUSAND OAKS, CA 91362-3057

FRANK STABEN
3059 SEAVIEW AVE
VENTURA, CA 93001-4241

FRANK SU
3525 DUSK DR
CAMARILLO, CA 93012-7846

FRANK SURANYI
3094 BERNADINE ST
NEWBURY PARK, CA 91320-4415

FRANK TABULLO
420 DELPHINIUM PL
OXNARD, CA 93036-9050

FRANK TINOCO
2647 BALBOA ST
OXNARD, CA 93036-1741

FRANK TORGENSON
53 N CONEJO SCHOOL RD SPC 17
THOUSAND OAKS, CA 91362-3109

FRANK TORRIGIANI
834 OVERLOOK DR
VENTURA, CA 93001-2011

FRANK TULLO
3363 N OXNARD BLVD
OXNARD, CA 93036-5441

FRANK VASQUEZ
332 APPLETREE AVE
CAMARILLO, CA 93012-5178

FRANK VENTIMIGLIA
310 PLUM PL
OXNARD, CA 93036-1541

FRANK VESSELS
2712 E PONDEROSA DR APT 36
CAMARILLO, CA 93010-4848

FRANK WALLACE
251 S GLENN DR
CAMARILLO, CA 93010-7941

FRANK WALSH
6292 IRENA AVE
CAMARILLO, CA 93012-8134

FRANK WEAVER
6401 HUMMINGBIRD ST APT 203
VENTURA, CA 93003-7920

FRANK WORTH
925 ROSEWOOD AVE
CAMARILLO, CA 93010-2835

FRANK WYLLIE
4900 TELEGRAPH RD APT 505
VENTURA, CA 93003-4139

FRANK ZGRABLICH
2746 SAILOR AVE
VENTURA, CA 93001-4160

FRANKESH JONES
240 TALUD TER
CAMARILLO, CA 93012-5120

FRANKIE ANTHONY
2825 HARBOR BLVD
VENTURA, CA 93001-4104

FRANKIE LORENZ
1808 E OCEAN AVE
VENTURA, CA 93001-3405

FRANKIE TEMPKE
1262 RAMONA DR
NEWBURY PARK, CA 91320-3541

FRANKLIN HARVEY
1550 SAN NICHOLAS ST
VENTURA, CA 93001-3345

FRANKLIN ILAN
300 ROLLING OAKS DR APT 242
THOUSAND OAKS, CA 91361-1238

FRANKLIN MONROY
500 FOREST PARK BLVD APT 205A
OXNARD, CA 93036-5517

FRANKLIN MURPHY
842 LEMON GROVE AVE
VENTURA, CA 93003-4958

FRANKLIN WINNERT
43 GREENMEADOW DR
NEWBURY PARK, CA 91320-4180

FRANSECO MARTINEZ
619 W VINEYARD AVE APT 688
OXNARD, CA 93036-1948

FRANSICO RIOS
1955 ARIZONA DR
VENTURA, CA 93003-7448

FRANSISCO NUNEZ
564 E STROUBE ST
OXNARD, CA 93036-1728

FRANZISKA DEGEN
3133 TRINITY DR
VENTURA, CA 93003-4918

FRASER CARMEN
19212 VILLAGE 19
CAMARILLO, CA 93012-7504

FRAUEO MADEC
13 TAHQUITZ CT
CAMARILLO, CA 93012-907

FRED AUCOIN
3 PASEO MARGARITA
CAMARILLO, CA 93012-8120

FRED BALCH
28205 VILLAGE 28
CAMARILLO, CA 93012-7618

FRED BEHENNA
702 W VINEYARD AVE
OXNARD, CA 93036-1919

FRED BEST
1246 CHALMETTE AVE
VENTURA, CA 93003-5849

FRED BOYER
339 HODENCAMP RD APT 109
THOUSAND OAKS, CA 91360-5644

FRED BROWN
1179 E STROUBE ST
OXNARD, CA 93036-1824

FRED CLEVENGER
1176 CARLSBAD PL
VENTURA, CA 93003-5827

FRED COFFEE
153 WALL ST APT B
VENTURA, CA 93001-2657

FRED DAWSON
1220 JOHNSON DR SPC 148
VENTURA, CA 93003-696

FRED ENRIQUEZ
3920 PALOMA DR
VENTURA, CA 93003-3132

FRED FLINTSTONE
3372 SAN LUIS ST
VENTURA, CA 93003-3012

FRED GARCIA
2176 POSADA DR
OXNARD, CA 93030-131

FRED GARDNER
3302 ARMADA DR
VENTURA, CA 93003-4981

FRED GOMEZ
681 ARNEILL RD
CAMARILLO, CA 93010-4741

FRED GREEN
1215 ANCHORS WAY DR SPC 138
VENTURA, CA 93001-275

FRED GRUND
1723 FOX SPRINGS CIR
NEWBURY PARK, CA 91320-5902

FRED GUTIERREZ
807 E STROUBE ST
OXNARD, CA 93036-1730

FRED GUTIERREZ
811 E STROUBE ST
OXNARD, CA 93036-1730

FRED HOLMES
220 S BRENT ST
VENTURA, CA 93003-4703

FRED JARAMILLO
2559 HARBOR BLVD APT 4
VENTURA, CA 93001-3935

FRED JOSUE
4388 CENTRAL AVE SPC 64
CAMARILLO, CA 93010-8511

FRED KAPLAN
2756 E PONDEROSA DR APT 204
CAMARILLO, CA 93010-4858

FRED KIANI
286 OAKLEAF DR APT 31
THOUSAND OAKS, CA 91360-3856

FRED KUIPERS
331 ALISO ST
VENTURA, CA 93001-2103

FRED LIVINGSTON
3448 SAN LUIS ST
VENTURA, CA 93003-3014

FRED LOVEJOY
6047 SAN DIMAS AVE
CAMARILLO, CA 93012-8132

FRED MACZEJ
11 OCATILLO AVE
NEWBURY PARK, CA 91320-3331

FRED MARCH
644 S SEAWARD AVE
VENTURA, CA 93003-4523

FRED MARTINEZ
3410 GEORGE ST
OXNARD, CA 93036-1440

FRED MERCADO
874 BARBER LN
VENTURA, CA 93003-8255

FRED MESSECAR
2794 MAGNOLIA ST
CAMARILLO, CA 93012-8032

FRED NUNES
2502 HILLROSE PL
OXNARD, CA 93036-1573

FRED ONICK
210 E WILBUR RD APT C
THOUSAND OAKS, CA 91360-7342

FRED ORTGIES
139 N MADRID AVE
NEWBURY PARK, CA 91320-3320

FRED RAIHL
375 W RAMONA ST SPC 45
VENTURA, CA 93001-4652

FRED RUIZ
1019 MOBIL AVE
CAMARILLO, CA 93010-4629

FRED SCHMIDT
602 SAINT CHARLES DR APT 1
THOUSAND OAKS, CA 91360-3909

FRED SCHNUCH
3027 BAYSHORE AVE
VENTURA, CA 93001-4125

FRED SEGURA
1365 MANASSAS AVE
VENTURA, CA 93003-7333

FRED SHARP
742 FOREST PARK BLVD APT 321
OXNARD, CA 93036-5414

FRED SLATEN
188 N MADRID AVE
NEWBURY PARK, CA 91320-3319

FRED STANDIFER
6517 ALBATROSS ST
VENTURA, CA 93003-6216

FRED TOMBLIN
1417 AVENIDA DE APRISA
CAMARILLO, CA 93010-7452

FRED TOPPER
213 E BARNETT ST
VENTURA, CA 93001-1713

FREDDA JENKINS
113 CAMINO RUIZ APT 44
CAMARILLO, CA 93012-6748

FREDDA LEITER
1230 MARTHAS VINEYARD CT
VENTURA, CA 93001-4014

FREDDIE ESTRADA
2584 JOSHUA CT
OXNARD, CA 93036-6243

FREDDIE PAGAN
255 STONEGATE RD
CAMARILLO, CA 93010-7573

FREDDIE VASQUEZ
2085 BLACKBERRY CIR
OXNARD, CA 93036-9069

FREDDIELYN REFERENTE
2671 HONEYSUCKLE DR
OXNARD, CA 93036-6209

FREDDY BAAS
993 E HILLCREST DR
THOUSAND OAKS, CA 91360-6026

FREDDY MANZANAREZ
2600 E PONDEROSA DR APT 68
CAMARILLO, CA 93010-4728

FREDDY RODRIGUEZ
895 EMPIRE AVE APT 210
VENTURA, CA 93003-4903

FREDDY TORRE
2538 DANUBE WAY
OXNARD, CA 93036-1638

FREDE RIVERA
1642 VISTA DEL MAR DR
VENTURA, CA 93001-3730

FREDERIC BOYER
712 FOREST PARK BLVD APT 104
OXNARD, CA 93036-5398

FREDERIC HIGGIN PICARIELLO
250 EVA ST
VENTURA, CA 93003-4761

FREDERIC INGRAM
3188 STRATHMORE DR
VENTURA, CA 93003-4834

FREDERIC JAMES
970 PACIFIC STRAND PL APT 102
VENTURA, CA 93003-202

FREDERIC NORRIS
291 CHARRO AVE
NEWBURY PARK, CA 91320-3625

FREDERIC RENICH
2082 CHAPEL DR
CAMARILLO, CA 93010-7942

FREDERIC SMEAD
21 PALOMARES AVE
VENTURA, CA 93003-3133

FREDERIC WHITE
3716 CHERRY ST
VENTURA, CA 93003-3404

FREDERICK ARONOWITZ
871 TUPELO WOOD CT
NEWBURY PARK, CA 91320-3649

FREDERICK ASUNCION
210 N MARCELLO AVE
NEWBURY PARK, CA 91320-3638

FREDERICK BROWN
2001 BLACKBERRY CIR
OXNARD, CA 93036-9065

FREDERICK DAVIDSON
90 CAMINO CASTANADA
CAMARILLO, CA 93010-1829

FREDERICK DE LOSSANTOS
989 CALLE EL CONDOR UNIT B
CAMARILLO, CA 93010-2696

FREDERICK EVANS
1958 HILLCREST DR
VENTURA, CA 93001-2328

FREDERICK KELLY
747 WINCHESTER DR
OXNARD, CA 93036-1473

FREDERICK KINDGREN
800 MILTON AVE
VENTURA, CA 93003-4917

FREDERICK MADDEN
501 W VINEYARD AVE APT 559
OXNARD, CA 93036-1962

FREDERICK MONDRAGON
24 LAS POSAS RD APT 217
CAMARILLO, CA 93010-2788

FREDERICK MORANO
1965 ROWLAND AVE
CAMARILLO, CA 93010-3251

FREDERICK MULLER
1539 VIA ARACENA
CAMARILLO, CA 93010-7444

FREDERICK PAREDES
876 FITZGERALD AVE
VENTURA, CA 93003-228

FREDERICK RANIERE
20137 VILLAGE 20
CAMARILLO, CA 93012-7505

FREDERICK ROSAL
3066 ROIA LN
OXNARD, CA 93036-5336

FREDERICK SCHNUCH
3025 BAYSHORE AVE
VENTURA, CA 93001-4125

FREDERICK TEPESANO
134 GRANADA ST
CAMARILLO, CA 93010-7714

FREDERICK WILLIAMS
72 W SANTA CLARA ST UNIT 204
VENTURA, CA 93001-2588

FREDERICK WOLTERS
558 VILLAGE COMMONS BLVD
CAMARILLO, CA 93012-7757

FREDERICK ZAMBANO
3700 DEAN DR UNIT 1602
VENTURA, CA 93003-3341

FREDERICK ZEHNDER
436 POLI ST APT 405
VENTURA, CA 93001-5684

FREDERICKHB BYSSHE
2923 SAILOR AVE
VENTURA, CA 93001-4155

FREDERIK SISA
429 MURRAY AVE
CAMARILLO, CA 93010-6321

FREDERIK ZERNIK
288 MAPLE RD
NEWBURY PARK, CA 91320-4720

FREDERIQUE STROHM
248 OAKLEAF DR APT 207
THOUSAND OAKS, CA 91360-3853

FREDRIC BLAICH
301 VISTA CONEJO
NEWBURY PARK, CA 91320-1027

FREDRIC DEWITT
77 STANFORD AVE
OXNARD, CA 93036-2455

FREDRIC MARTIN
467 HILLSBOROUGH ST
THOUSAND OAKS, CA 91361-1345

FREDRICK HARLAN
630 WARWICK AVE
THOUSAND OAKS, CA 91360-3717

FREDRICK ROTH
1255 LA BREA DR
THOUSAND OAKS, CA 91362-2217

FREDRICO GONZALEZ
2580 BALBOA ST
OXNARD, CA 93036-1757

FREDSHON GEVERA
875 VINTON CT
THOUSAND OAKS, CA 91360-5951

FREDY DIAZ
285 SAN VINCENTE CIR
NEWBURY PARK, CA 91320-3763

FREDY ELWOOD
6459 CROWLEY AVE
VENTURA, CA 93003-6772

FREDY HERRERA
325 TOWNSITE PROMENADE
CAMARILLO, CA 93010-7727

FREDY LOPEZ
511 AVENIDA DEL PLATINO
NEWBURY PARK, CA 91320-2506

FREDY NAVARRO
637 WINCHESTER DR
OXNARD, CA 93036-1466

FREDY SAMORA
2444 ALVARADO ST APT B1
OXNARD, CA 93036-1718

FREDY TOLTECA
1301 VENTURA BLVD SPC 9
OXNARD, CA 93036-8311

FREDY VASQUEZ
1532 TORERO DR
OXNARD, CA 93030-6199

FREYA EIR
979 CORTE AUGUSTA
CAMARILLO, CA 93010-7434

FRIEDA FINFER
22201 VILLAGE 22
CAMARILLO, CA 93012-7513

FRIEDERIKE AOYGIO
1148 ITAMO ST
CAMARILLO, CA 93012-8170

FRIEDRICH WINDBIEL
866 SAINT CHARLES DR APT 5
THOUSAND OAKS, CA 91360-4010

FRITZ TRIBBY
3146 LISBON LN
OXNARD, CA 93036-5347

FRITZIE ELLIVERA
2141 POSADA DR
OXNARD, CA 93030-131

FROYLAN RENTERIA
301 W VINEYARD AVE APT 443
OXNARD, CA 93036-2076

FROYLAN RODRIGUEZ
2438 LOMITA ST
CAMARILLO, CA 93010-6621

FRYAL ALHANNA
6333 MERLIN ST
VENTURA, CA 93003-237

FUAD NWISER
6059 FALCON ST
VENTURA, CA 93003-6147

FUENTES JESUS
3700 DEAN DR UNIT 3501
VENTURA, CA 93003-3361

FUJIO MATSUI
2724 E PONDEROSA DR APT 89
CAMARILLO, CA 93010-4874

FUMIE NAGAOKA
23108 VILLAGE 23
CAMARILLO, CA 93012-7603

FUMIKO OMORI
3481 KINGS CANYON DR
OXNARD, CA 93036-5483

GABE ZEIDER
1439 SEVILLA ST
CAMARILLO, CA 93010-7731

GABI SWEENEY
142 RUBIO AVE
CAMARILLO, CA 93010-7726

GABINO CASIANO
1101 VENTURA BLVD SPC 175
OXNARD, CA 93036-333

GABINO EVANGELISTA
3007 CHANNEL DR
VENTURA, CA 93003-4909

GABINO LOPEZ
1800 W HILLCREST DR APT 257
NEWBURY PARK, CA 91320-2383

GABINO MAGDALENO
6039 PROMONTORY LN APT 435
VENTURA, CA 93003-6749

GABINO REZENDIS
2488 BALBOA ST
OXNARD, CA 93036-1742

GABINO RIVERA
2110 ZOCOLO ST APT 240
OXNARD, CA 93036-3765

GABINO VILLARREAL
2751 COLONIA AVE
OXNARD, CA 93036-1217

GABOR NEMETH
300 ROLLING OAKS DR APT 168
THOUSAND OAKS, CA 91361-1220

GABRIEL AGUTIERREZ
2444 ALVARADO ST APT D9
OXNARD, CA 93036-1744

GABRIEL ALOPEZ
3421 ORANGE DR
OXNARD, CA 93036-8832

GABRIEL ARELLANO
1178 E META ST
VENTURA, CA 93001-3122

GABRIEL AREYES
375 E THOMPSON BLVD APT 201
VENTURA, CA 93001-5928

GABRIEL AVILA
1321 SAN SIMEON CT UNIT 4
VENTURA, CA 93003-6033

GABRIEL BARAJAS
164 E WARNER ST
VENTURA, CA 93001-1758

GABRIEL BARRETO
5319 ELMHURST ST
VENTURA, CA 93003-4002

GABRIEL BECERRA
1353 TORERO DR
OXNARD, CA 93030-6197

GABRIEL BIFFI
219 VENADO AVE
NEWBURY PARK, CA 91320-3654

GABRIEL CABELLO
800 ALMENDRA PL
OXNARD, CA 93036-2520

GABRIEL CAMARILLO
813 EMPRESS AVE
CAMARILLO, CA 93010-4541

GABRIEL CERVANTES
1572 BITTERN CT
VENTURA, CA 93003-6231

GABRIEL CERVANTES
695 EARL JOSEPH DR
CAMARILLO, CA 93010-7832

GABRIEL CERVANTES
732 FOREST PARK BLVD APT 108
OXNARD, CA 93036-5433

GABRIEL CHAVEZ
3385 ORANGE DR
OXNARD, CA 93036-8837

GABRIEL CLINE
5440 LAFAYETTE ST
VENTURA, CA 93003-4234

GABRIEL CORTEZ
364 LAFAYETTE DR
OXNARD, CA 93036-2423

GABRIEL CRUZ
495 W GAINSBOROUGH RD APT 204
THOUSAND OAKS, CA 91360-2490

GABRIEL CUEVA
132 BELL WAY
VENTURA, CA 93001-1620

GABRIEL DELGADO
756 SAINT CHARLES DR APT 3
THOUSAND OAKS, CA 91360-3922

GABRIEL DIAZ
1331 OPALO DR
OXNARD, CA 93030-438

GABRIEL FLORES
1613 DUNNIGAN ST
CAMARILLO, CA 93010-3238

GABRIEL FLORES
465 W GONZALES RD UNIT 303
OXNARD, CA 93036-2981

GABRIEL FROCHTZWAJG
5263 AURORA DR
VENTURA, CA 93003-4102

GABRIEL GAYTAN
2104 LONSDALE ST
CAMARILLO, CA 93010-3314

GABRIEL GEROLAMO
610 COURTNEY CT
NEWBURY PARK, CA 91320-3007

GABRIEL GOMEZ
3459 MICHAEL DR
NEWBURY PARK, CA 91320-3132

GABRIEL HERNANDEZ
664 VERNA AVE
NEWBURY PARK, CA 91320-2144

GABRIEL HILL
805 CALLE LA ROCHA
CAMARILLO, CA 93010-2727

GABRIEL ISNEC
2121 EUCLID AVE
CAMARILLO, CA 93010-3262

GABRIEL JEFFERSON
1094 WARWICK AVE
THOUSAND OAKS, CA 91360-3604

GABRIEL KAPLER
2426 PIERPONT BLVD
VENTURA, CA 93001-4069

GABRIEL KUSHIN
1111 CAMINO LA MADERA
UNIT D
CAMARILLO, CA 93010-1769

GABRIEL LESPRON
1629 DUNNIGAN ST
CAMARILLO, CA 93010-3238

GABRIEL LUCIO
3312 SHADETREE WAY
CAMARILLO, CA 93012-7736

GABRIEL MANCHEGO
930 SANDPIPER CT
VENTURA, CA 93001-4153

GABRIEL MARQUEZ
2820 WAGON WHEEL RD
UNIT 404
OXNARD, CA 93036-1187

GABRIEL MARTINEZ
2012 ROHDEA WAY
OXNARD, CA 93030-6086

GABRIEL MENDOZA
793 ORANGE DR
OXNARD, CA 93036-1721

GABRIEL MIRAMONTES
741 GARONNE ST
OXNARD, CA 93036-5346

GABRIEL MORALES
3479 BALBOA ST
OXNARD, CA 93036-1437

GABRIEL MORENO
1300 SARATOGA AVE UNIT 1613
VENTURA, CA 93003-6424

GABRIEL NAVA
2716 DETROIT DR
OXNARD, CA 93036-1784

GABRIEL NAVARRETE
2241 SNOW AVE
OXNARD, CA 93036-2552

GABRIEL NAVARRO
3700 DEAN DR UNIT 3201
VENTURA, CA 93003-3358

GABRIEL NEGRETE
1306 RAMONA DR
NEWBURY PARK, CA 91320-3551

GABRIEL NUNEZ
2501 GRAPEVINE DR
OXNARD, CA 93036-1577

GABRIEL PERALTA
850 WARWICK AVE APT 108
THOUSAND OAKS, CA 91360-3614

GABRIEL RAMIREZ
1300 SARATOGA AVE UNIT 803
VENTURA, CA 93003-6408

GABRIEL RAMIREZ
558 AVENIDA DE LA PLATA
NEWBURY PARK, CA 91320-2405

GABRIEL REYES
6500 TELEPHONE RD APT 1002
VENTURA, CA 93003-4443

GABRIEL ROMAN
417 FLATHEAD RIVER ST
OXNARD, CA 93036-5306

GABRIEL SANCHEZ
1712 SWIFT AVE
VENTURA, CA 93003-6139

GABRIEL SANPEDRO
477 CALLE LA GUERRA UNIT B
CAMARILLO, CA 93010-3082

GABRIEL SILVA
767 HELSAM AVE
OXNARD, CA 93036-1411

GABRIEL TINAJERO
5565 NORTHWIND CT
VENTURA, CA 93003-240

GABRIEL VALDEZ
401 W VINEYARD AVE APT 330
OXNARD, CA 93036-1953

GABRIEL VARGAS
3416 ROCKHAMPTON DR
CAMARILLO, CA 93012-7735

GABRIEL WISHINGRAD
273 CALLE PORTILLA
CAMARILLO, CA 93010-1738

GABRIEL ZARATE
4388 CENTRAL AVE SPC 113
CAMARILLO, CA 93010-8508

GABRIELA AGUILA
852 CALLE LOS GATOS
CAMARILLO, CA 93010-2671

GABRIELA ARIAS
211 WESTPARK CT UNIT 603
CAMARILLO, CA 93012-8446

GABRIELA AVILA
2019 LOS FELIZ DR APT 1
THOUSAND OAKS, CA 91362-3029

GABRIELA AYALA
2029 BLACKBERRY CIR
OXNARD, CA 93036-9066

GABRIELA BANUELOS
1155 JOHNSON DR APT H
VENTURA, CA 93003-6257

GABRIELA CARRILLO
326 WALL ST
VENTURA, CA 93001-1930

GABRIELA CASTILLO
740 W VINEYARD AVE
OXNARD, CA 93036-1919

GABRIELA CASTORENA
596 PASEO LA PERLA
NEWBURY PARK, CA 91320-2435

GABRIELA CERVANTES
2222 LOS FELIZ DR APT 202
THOUSAND OAKS, CA 91362-3046

GABRIELA CORONADO
401 W VINEYARD AVE APT 331
OXNARD, CA 93036-1953

GABRIELA COVARRUBIAS
2840 CLEVELAND DR
OXNARD, CA 93036-1203

GABRIELA DIAZ
6078 PASEO ENCANTADA
CAMARILLO, CA 93012-9407

GABRIELA DIMAS
785 SIMON WAY
OXNARD, CA 93036-1450

GABRIELA GALINDO
735 CALLE MANDARINAS
THOUSAND OAKS, CA 91360-2223

GABRIELA GONZALEZ
115 W PROSPECT ST
VENTURA, CA 93001-1879

GABRIELA GONZALEZ
1300 SARATOGA AVE UNIT 404
VENTURA, CA 93003-6404

GABRIELA GUTIERREZ
2670 HONEYSUCKLE DR
OXNARD, CA 93036-6210

GABRIELA HATH
1548 PALMER AVE
CAMARILLO, CA 93010-3329

GABRIELA LEYVA
2000 BLACKBERRY CIR
OXNARD, CA 93036-9060

GABRIELA MAGANA
1932 ALMANOR ST
OXNARD, CA 93036-2607

GABRIELA MAGDALENO
395 OTONO CT
CAMARILLO, CA 93012-6822

GABRIELA MEDINA
1402 LYONIA LN
OXNARD, CA 93030-6095

GABRIELA MOLINA
2444 ALVARADO ST APT M9
OXNARD, CA 93036-1739

GABRIELA NAVARRETE
737 GLEN OAKS RD
THOUSAND OAKS, CA 91360-5935

GABRIELA ORTEGA
295 W PARK ROW AVE APT 1
VENTURA, CA 93001-1818

GABRIELA RAMIREZ
342 LIDO CT
CAMARILLO, CA 93010-6242

GABRIELA RINCON
428 TUOLUMNE AVE APT 203
THOUSAND OAKS, CA 91360-4243

GABRIELA RUBALCAVA
2202 SAN NICHOLAS ST
VENTURA, CA 93001-3557

GABRIELA STEINKAMP
105 ANACAPA ST
VENTURA, CA 93001-3527

GABRIELE MEYER
1280 SEACLIFF CT UNIT 7
VENTURA, CA 93003-6016

GABRIELLA MANGONE
1213 NORDMAN DR
CAMARILLO, CA 93010-2930

GABRIELLA TREVINO
422 SPRING OAK RD UNIT 1523
CAMARILLO, CA 93010-7537

GABRIELLE ALTERI
3961 SANTA MONICA CT
NEWBURY PARK, CA 91320-2800

GABRIELLE BUGGS
903 PASEO CAMARILLO APT 861
CAMARILLO, CA 93010-737

GABRIELLE CLAYMAN
425 RANCHO DR
VENTURA, CA 93003-4656

GABRIELLE COHRT
7137 WREN CT
VENTURA, CA 93003-6281

GABRIELLE FELDHUSEN
251 N VENTURA AVE SPC 8
VENTURA, CA 93001-2517

GABRIELLE GENHART
785 SAINT CHARLES DR APT 15
THOUSAND OAKS, CA 91360-3929

GABRIELLE HOLMES
3060 CHANNEL DR APT 5
VENTURA, CA 93003-4929

GABRIELLE LUIZZI
138 S BRYN MAWR ST APT 10
VENTURA, CA 93003-4026

GABRIELLE NETT
531 CEDAR ST
VENTURA, CA 93001-1913

GABRIELLE PERRAH
6004 CARDINAL ST
VENTURA, CA 93003-6510

GABRIELLE RIDGEWAY
90 CALLE LA SOMBRA
CAMARILLO, CA 93010-2733

GABRIELLE SALDANA
2444 ALVARADO ST APT A9
OXNARD, CA 93036-1718

GABRIELLE SCHANG
1721 S HILL RD APT 104
VENTURA, CA 93003-289

GABRIELLE TERAN
5549 RALSTON ST UNIT 202
VENTURA, CA 93003-6116

GABRIELLE WHATELY
3004 SERENO AVE
VENTURA, CA 93003-4731

GABY GREEN
1619 CROSS BRIDGE PL
THOUSAND OAKS, CA 91362-2643

GABY MARTIN
1209 ROSEWOOD AVE
CAMARILLO, CA 93010-2841

GAFAR ODUFUYE
521 NILE RIVER DR
OXNARD, CA 93036-5352

GAFAYAT MORADEYO
305 AMERICAN RIVER CT
OXNARD, CA 93036-5300

GAGE COOPER
555 ROSEWOOD AVE APT 1005
CAMARILLO, CA 93010-5904

GAGE HENLEY
42 W BARNETT ST
VENTURA, CA 93001-1610

GAIGE STRONG
133 BEECH RD
NEWBURY PARK, CA 91320-4708

GAIL ANDERSON
77 GAY DR
VENTURA, CA 93003-5309

GAIL BAIRD
9125 VILLAGE 9
CAMARILLO, CA 93012-6929

GAIL BRIDE
642 HOLLY AVE
OXNARD, CA 93036-1931

GAIL BROCKETT
1614 EDGEMONT DR
CAMARILLO, CA 93010-3133

GAIL CHAFFEE
156 S SANTA ROSA ST
VENTURA, CA 93001-3433

GAIL CHAPMAN
11236 VILLAGE 11
CAMARILLO, CA 93012-6906

GAIL COOPER
580 JENNY DR
NEWBURY PARK, CA 91320-2924

GAIL CRUZ
526 ARBOR ST
CAMARILLO, CA 93012-7843

GAIL CUSSIMANO
285 N VENTURA AVE APT 31
VENTURA, CA 93001-4534

GAIL DASSE
689 BLUE OAK AVE
NEWBURY PARK, CA 91320-4006

GAIL DEANDE
2866 PIERPONT BLVD
VENTURA, CA 93001-4039

GAIL DENNISON
326 PAINE AVE
VENTURA, CA 93003-3945

GAIL DUNCAN
909 PASEO CAMARILLO APT 790
CAMARILLO, CA 93010-870

GAIL GILLIS
1116 CALLE PECOS
THOUSAND OAKS, CA 91360-2345

GAIL GJERVIK
3100 ARMADA DR
VENTURA, CA 93003-4810

GAIL GOLDMAN
18136 VILLAGE 18
CAMARILLO, CA 93012-7408

GAIL GOODWIN
291 SEQUOIA CT APT 22
THOUSAND OAKS, CA 91360-3821

GAIL GRAMCKOW
954 CORTE AUGUSTA
CAMARILLO, CA 93010-7433

GAIL HARTUNG
9158 VILLAGE 9
CAMARILLO, CA 93012-6930

GAIL HILLESHEIM
11261 VILLAGE 11
CAMARILLO, CA 93012-6905

GAIL HOUCK
74 COPLAND CIR
VENTURA, CA 93003-5217

GAIL HUBBS
556 SAN TELMO CIR
NEWBURY PARK, CA 91320-2822

GAIL ISHIBASHI
891 CORTE LA CIENEGA
CAMARILLO, CA 93010-7468

GAIL KAGAN
3023 SEAVIEW AVE
VENTURA, CA 93001-4241

GAIL KARPUS
291 SEQUOIA CT APT 31
THOUSAND OAKS, CA 91360-3892

GAIL KESSLER
2560 VIA SIENA
NEWBURY PARK, CA 91320-3882

GAIL KOPP
2396 PLEASANT WAY UNIT B
THOUSAND OAKS, CA 91362-3268

GAIL LINDLEY
142 W CENTER ST
VENTURA, CA 93001-1813

GAIL LUKAS
773 VERNA AVE
NEWBURY PARK, CA 91320-2147

GAIL MC INTOSH
779 CYPRESS ST
NEWBURY PARK, CA 91320-4139

GAIL MCBRIDE
5308 HEATHER ST
CAMARILLO, CA 93012-7314

GAIL MURRAY
1726 SHIRLEY ST
CAMARILLO, CA 93010-7845

GAIL MYERS
5359 ANNAPOLIS CT
VENTURA, CA 93003-4001

GAIL NORCOP
210 BRAZIL ST APT 207
THOUSAND OAKS, CA 91360-5669

GAIL OCHELTREE
1242 CARLSBAD PL
VENTURA, CA 93003-5830

GAIL OGLE
1220 JOHNSON DR SPC 154
VENTURA, CA 93003-690

GAIL PAAP
224 FERRO DR
VENTURA, CA 93001-2683

GAIL PARCHMAN
171 NEWBURY LN
NEWBURY PARK, CA 91320-4625

GAIL PEASE
176 HELECHO CT
THOUSAND OAKS, CA 91362-2712

GAIL REESE
1239 TIERRA DR
THOUSAND OAKS, CA 91362-2251

GAIL ROCCO
703 GARONNE ST
OXNARD, CA 93036-5346

GAIL ROYAL
881 BENSON WAY
THOUSAND OAKS, CA 91360-5919

GAIL SHERMAN
421 VILLAGE COMMONS BLVD
CAMARILLO, CA 93012-7758

GAIL SINGER
7145 VILLAGE 7
CAMARILLO, CA 93012-6921

GAIL SLATE
94 CALLE VISTA
CAMARILLO, CA 93010-1713

GAIL STALEY
878 EMPIRE AVE
VENTURA, CA 93003-4925

GAIL TRUMBLE
5334 ELMHURST ST
VENTURA, CA 93003-4003

GAIL TURNER
766 ENCINO VISTA DR
THOUSAND OAKS, CA 91362-2210

GAIL TWEET
1088 ROWLAND AVE
CAMARILLO, CA 93010-4569

GAIL WENIG
1150 VENTURA BLVD SPC 44
CAMARILLO, CA 93010-7644

GAIL WENZEL
2468 ARAPAHO AVE
THOUSAND OAKS, CA 91362-3213

GAIL WIDOFSKY
10 CINDY AVE
NEWBURY PARK, CA 91320-3851

GAILEN EVANS
2118 AIREDALE AVE
VENTURA, CA 93003-7003

GALDINO ORTEGA
2424 WAXWING AVE
VENTURA, CA 93003-7170

GALE DRIVER
6633 FINO AVE
CAMARILLO, CA 93012-8168

GALE SALES
248 CAMINO TOLUCA
CAMARILLO, CA 93010-2662

GALE STROPAHL
256 S VENTU PARK RD
NEWBURY PARK, CA 91320-4643

GALE WERGELAND
6077 GITANA AVE
CAMARILLO, CA 93012-8124

GALE WILLHITE
6473 SAN COMO LN
CAMARILLO, CA 93012-9429

GALEN SCHOTTEL
147 HELECHO CT
THOUSAND OAKS, CA 91362-2713

GALILEA PRECIADO
32 W WARNER ST
VENTURA, CA 93001-1635

GALINA CHIRKINA
286 OAKLEAF DR APT 27
THOUSAND OAKS, CA 91360-3856

GALINA TERNOVAYA
3381 SHADETREE WAY
CAMARILLO, CA 93012-7736

GALO FARFAN
844 SAINT CHARLES DR APT 9
THOUSAND OAKS, CA 91360-4008

GAMALIEL PACHECO
2132 RUSCHIA WAY
OXNARD, CA 93030-6096

GAN LUAN
6123 CARDINAL ST
VENTURA, CA 93003-6511

GANESH VALLAMSETTY
256 WINDROSE CT
NEWBURY PARK, CA 91320-3573

GANG XIAO
942 BALLINA CT
NEWBURY PARK, CA 91320-3611

GANSHENG ZHANG
1081 PAN CT
NEWBURY PARK, CA 91320-3576

GAO DAXIN
1677 GLIDER CT
NEWBURY PARK, CA 91320-6502

GAR GARZA
275 FULTON ST
CAMARILLO, CA 93010-6617

GARCIA KINI
243 E WILBUR RD APT 224
THOUSAND OAKS, CA 91360-5494

GARCIA LOPEZ
2055 ARIZONA DR
VENTURA, CA 93003-7403

GARDNER BOTTRELL
261 GREEN MOOR PL
THOUSAND OAKS, CA 91361-1160

GARDNER DONNA
800 LEMON GROVE AVE
VENTURA, CA 93003-4958

GARETH NEUMANN
1320 AVENIDA DE APRISA
CAMARILLO, CA 93010-7455

GARETH RHODES
224 MARJORI AVE
NEWBURY PARK, CA 91320-4022

GARETH STORER
2950 CHANNEL DR
VENTURA, CA 93003-4632

GARETT GUENOT
1553 LIVE OAK RD
NEWBURY PARK, CA 91320-4618

GAREY EUGENIO
1025 PASEO ORTEGA
OXNARD, CA 93030-7390

GARIMA DHAWAN
1710 W HILLCREST DR APT 177
NEWBURY PARK, CA 91320-2320

GARRET BUFF
462 GRAND OAK LN
THOUSAND OAKS, CA 91360-2452

GARRET DROLEN
4684 VARSITY ST
VENTURA, CA 93003-3811

GARRET PEGLER
221 CAMINO LEON
CAMARILLO, CA 93012-8635

GARRETT ALTHOF
2805 SMOKEY MOUNTAIN DR
OXNARD, CA 93036-5342

GARRETT ANESTOS
581 EVA ST
VENTURA, CA 93003-4717

GARRETT ARELLANO
1433 VIDA DR
OXNARD, CA 93030-122

GARRETT BROWNFIELD
1809 SORREL ST
CAMARILLO, CA 93010-3152

GARRETT GATCH
6226 GOLDENEYE ST
VENTURA, CA 93003-232

GARRETT HASSIAN
902 POLI ST APT 204
VENTURA, CA 93001-3053

GARRETT HULL
4787 AQUA VERDE CT
CAMARILLO, CA 93012-5281

GARRETT JAFFE
213 BARNARD WAY
VENTURA, CA 93001-2337

GARRETT JENNINGS
3090 BAYSHORE AVE
VENTURA, CA 93001-4125

GARRETT LARUE
366 BORCHARD DR
VENTURA, CA 93003-4601

GARRETT LYONS
7039 WOLVERINE ST
VENTURA, CA 93003-7048

GARRETT MOSER
1055 MCHUGH CT
VENTURA, CA 93003-5441

GARRETT NAGODE
2121 PASEO ISLA
OXNARD, CA 93030-5584

GARRETT ORTIZ
1909 LOS FELIZ DR APT 227
THOUSAND OAKS, CA 91362-5518

GARRETT OUTRAM
1554 SAUSALITO DR
CAMARILLO, CA 93010-9202

GARRETT RAE
313 JAVA PL
OXNARD, CA 93036-5320

GARRETT ROGERS
164 W SANTA CLARA ST
VENTURA, CA 93001-2544

GARRETT SHELDON
2911 ROCKY MOUNTAIN DR
OXNARD, CA 93036-5334

GARRETT TICKLE
2913 MARY CT
NEWBURY PARK, CA 91320-4464

GARRETT WARRICK
555 LAURIE LN APT B8
THOUSAND OAKS, CA 91360-5587

GARRETT ZULEGER
7325 WALLABY ST
VENTURA, CA 93003-6859

GARRICK SUN
3376 JESSICA ST
NEWBURY PARK, CA 91320-4360

GARRICK THOMSEN
154 S HEMLOCK ST APT 1
VENTURA, CA 93001-3143

GARRY FLORES
2315 OTTER CREEK LN
OXNARD, CA 93036-6267

GARRY HUGHES
231 TALUD TER
CAMARILLO, CA 93012-5120

GARRY MCKINLEY
317 FEATHER RIVER PL
OXNARD, CA 93036-5305

GARRY MILLER
658 HILLCREST DR
CAMARILLO, CA 93012-5220

GARRY TITLE
881 MILLER CT
VENTURA, CA 93003-5409

GARTH STEPHENS
1324 LUCERO ST
CAMARILLO, CA 93010-3050

GARVIN SANUCO
1831 SONATA DR
OXNARD, CA 93030-109

GARY AANERUD
4584 CALLE ARGOLLA
CAMARILLO, CA 93012-930

GARY ARMALY
217 CALLE DE LA ROSA
CAMARILLO, CA 93012-5006

GARY AZAR
2500 APPLE LN
OXNARD, CA 93036-1556

GARY BARONOWSKI
5920 RALSTON ST
VENTURA, CA 93003-6120

GARY BASHAM
730 CALIENTE WAY
OXNARD, CA 93036-8253

GARY BECK
4700 AURORA DR SPC 31
VENTURA, CA 93003-8815

GARY BEGGS
7167 VILLAGE 7
CAMARILLO, CA 93012-6921

GARY BERFIELD
5274 PASEO RICOSO
CAMARILLO, CA 93012-5327

GARY BERLIN
2166 PALOMAR AVE
VENTURA, CA 93001-2466

GARY BEST
1520 THRASHER CT
VENTURA, CA 93003-6260

GARY BICHNER
813 BIG HORN CT
CAMARILLO, CA 93010-2911

GARY BONAR
421 COMMONS PARK DR
CAMARILLO, CA 93012-7738

GARY BORNAND
2174 ELIZABETH DR
VENTURA, CA 93003-6700

GARY BREWER
979 WEBER CIR APT 106
VENTURA, CA 93003-8242

GARY BROWN
89 JEANNINE CT
NEWBURY PARK, CA 91320-3904

GARY BUSTILLOS
1175 1/2 E STROUBE ST
OXNARD, CA 93036-1824

GARY CHAFFIN
103 N ASHWOOD AVE APT 910
VENTURA, CA 93003-1856

GARY CHAMBLIN
82 N DOS CAMINOS AVE
VENTURA, CA 93003-2925

GARY CHIAPUZIO
575 KENWOOD ST
NEWBURY PARK, CA 91320-4114

GARY CHUNG
1808 ROCK SPRING ST
NEWBURY PARK, CA 91320-5974

GARY COKER
214 S KALORAMA ST APT 115
VENTURA, CA 93001-5932

GARY COLLINS
85 BRADFORD AVE
CAMARILLO, CA 93010-1702

GARY COOKSEY
2710 DUMETZ ST
CAMARILLO, CA 93010-6516

GARY CORWIN
2248 LONSDALE ST
CAMARILLO, CA 93010-3316

GARY COURCHESNE
904 PASEO BRISAS LINDAS
OXNARD, CA 93030-8052

GARY CREAGLE
98 N JOANNE AVE
VENTURA, CA 93003-2908

GARY CRITES
82 W RAMONA ST APT B
VENTURA, CA 93001-1675

GARY CROSKERY
3802 CALLE CLARA VISTA
NEWBURY PARK, CA 91320-1913

GARY CURTIS
2960 SARAH CT
NEWBURY PARK, CA 91320-3134

GARY DE CAMP
2260 WILDCAT AVE
VENTURA, CA 93003-7045

GARY DEMPSEY
25330 VILLAGE 25
CAMARILLO, CA 93012-7613

GARY DEVITT
3015 SEAVIEW AVE
VENTURA, CA 93001-4241

GARY DOUGLAS
165 S SANTA ROSA ST
VENTURA, CA 93001-3432

GARY EMERSON
1385 CYPRESS POINT LN APT 104
VENTURA, CA 93003-7804

GARY ENKE
3501 CORDOVA CT
NEWBURY PARK, CA 91320-2036

GARY ENSOR
175 VIA OLIVERA
CAMARILLO, CA 93012-968

GARY ENTREKIN
2951 SURFRIDER AVE
VENTURA, CA 93001-4135

GARY ERICSON
472 WILBUR CT
THOUSAND OAKS, CA 91360-5909

GARY ERKFRITZ
16131 VILLAGE 16
CAMARILLO, CA 93012-7301

GARY ERLAND
2220 MAPLELEAF AVE
NEWBURY PARK, CA 91320-4564

GARY FABRICIUS
49 MARTY CT
NEWBURY PARK, CA 91320-4432

GARY FARNHAM
6 NADINE CT
NEWBURY PARK, CA 91320-4411

GARY FINE
445 WHITEGATE RD
NEWBURY PARK, CA 91320-3805

GARY FORSYTH
4123 VILLAGE 4
CAMARILLO, CA 93012-6911

GARY FOWLER
3896 SAN CLEMENTE CT
NEWBURY PARK, CA 91320-3718

GARY FREEBERG
179 EL PAJARO
NEWBURY PARK, CA 91320-1006

GARY GABALDON
1149 WINTHROP LN
VENTURA, CA 93001-4047

GARY GABBE
1384 BEACHMONT ST
VENTURA, CA 93001-4245

GARY GALLARDO
925 PASEO CAMARILLO APT 640
CAMARILLO, CA 93010-732

GARY GALLION
5339 GILLESPIE ST
VENTURA, CA 93003-231

GARY GASCOIGNE
25315 VILLAGE 25
CAMARILLO, CA 93012-7664

GARY GINZBURG
401 FLITTNER CIR
THOUSAND OAKS, CA 91360-5900

GARY GOTTFRIED
4900 TELEGRAPH RD APT 26
VENTURA, CA 93003-8126

GARY GRAY
177 GENEIVE ST
CAMARILLO, CA 93010-7817

GARY GREENE
555 LAURIE LN APT A1
THOUSAND OAKS, CA 91360-5528

GARY HACKBARTH
110 MAEGAN PL APT 13
THOUSAND OAKS, CA 91362-2789

GARY HARROD
93 S JEROME AVE
NEWBURY PARK, CA 91320-4507

GARY HILL
3085 BAYSHORE AVE
VENTURA, CA 93001-4125

GARY HOGREFE
115 CAMINO RUIZ APT 59
CAMARILLO, CA 93012-6749

GARY HOLT
346 FERRO DR
VENTURA, CA 93001-2668

GARY HOOK
255 ORTEGA DR
NEWBURY PARK, CA 91320-3933

GARY HOWELL
53 N CONEJO SCHOOL RD SPC 16
THOUSAND OAKS, CA 91362-3109

GARY HULL
2267 WILCOX ST
CAMARILLO, CA 93010-4632

GARY HULSE
200 S GLENN DR APT 71
CAMARILLO, CA 93010-7974

GARY HUNTER
520 E DAILY DR APT 113
CAMARILLO, CA 93010-5848

GARY IGNACIO
506 S SEAWARD AVE
VENTURA, CA 93003-4521

GARY KAHLER
361 MCKNIGHT RD
NEWBURY PARK, CA 91320-4729

GARY KALLMAN
17145 VILLAGE 17
CAMARILLO, CA 93012-7401

GARY KEENE
367 ALISO ST
VENTURA, CA 93001-2103

GARY KENNEDY
1215 ANCHORS WAY DR SPC 121
VENTURA, CA 93001-258

GARY KEOHOHOU
490 JEANNE CT
NEWBURY PARK, CA 91320-2919

GARY KERKEMEYER
519 PASEO DE CORTAGA
CAMARILLO, CA 93010-5946

GARY KLIMMER
999 SAINT CHARLES PL
THOUSAND OAKS, CA 91360-4060

GARY KNOWLES
1563 AVENIDA DEL MANZANO
CAMARILLO, CA 93010-1803

GARY KNUDTSON
541 CANYON VISTA DR
NEWBURY PARK, CA 91320-2728

GARY KOPPENJAN
3598 SPANISH GATE DR
NEWBURY PARK, CA 91320-2054

GARY KRAFT
2052 RIBERA DR
OXNARD, CA 93030-5493

GARY KRUG
333 HOWARD ST APT A
VENTURA, CA 93003-8904

GARY LAUB
2591 MCKINLEY DR
VENTURA, CA 93003-1526

GARY LAURITSON
135 CAMINO RUIZ APT 138
CAMARILLO, CA 93012-6757

GARY LAVIGNA
1596 CIPRES CT
CAMARILLO, CA 93010-3126

GARY LEBERKNIGHT
2245 GRANDVIEW DR
CAMARILLO, CA 93010-7948

GARY LEE
1423 SAN SIMEON CT UNIT 2
VENTURA, CA 93003-6035

GARY LELIE
17107 VILLAGE 17
CAMARILLO, CA 93012-7401

GARY LIGHT
1010 PACIFIC STRAND PL APT 203
VENTURA, CA 93003-200

GARY LITTEN
974 PENINSULA ST
VENTURA, CA 93001-3954

GARY LITTLE
5176 VIA CALDERON
CAMARILLO, CA 93012-6737

GARY LITTRELL
857 WARWICK AVE
THOUSAND OAKS, CA 91360-3613

GARY LUNDBERG
1074 ASHBURY CT
CAMARILLO, CA 93010-4704

GARY MARK
1720 SANTA YNEZ ST
VENTURA, CA 93001-3333

GARY MARTIN
3970 FLOWER ST
VENTURA, CA 93003-3641

GARY MCGRAW
22228 VILLAGE 22
CAMARILLO, CA 93012-7514

GARY MCMAHAN
2444 ALVARADO ST APT C12
OXNARD, CA 93036-1723

GARY MEISELS
674 BLUE OAK AVE
NEWBURY PARK, CA 91320-4005

GARY MICKELSON
160 S ANN ST
VENTURA, CA 93001-3059

GARY MILLER
283 GREEN MOOR PL
THOUSAND OAKS, CA 91361-1162

GARY MILNE
1076 PITTSFIELD LN
VENTURA, CA 93001-3855

GARY MOBLEY
327 S EVERGREEN DR
VENTURA, CA 93003-2711

GARY MORENO
1151 COMBS RD
NEWBURY PARK, CA 91320-4778

GARY MORUA
2323 RAMELLI AVE
VENTURA, CA 93003-7069

GARY MOSKOVITZ
195 STONEGATE RD
CAMARILLO, CA 93010-7575

GARY NELSON
1073 BARBER LN
VENTURA, CA 93003-5270

GARY NEWBY
3320 ROCKHAMPTON DR
CAMARILLO, CA 93012-7739

GARY NUNEZ
771 GALERITA ST
OXNARD, CA 93030-7348

GARY OGDEN
1594 SAN NICHOLAS ST
VENTURA, CA 93001-3345

GARY OLMSTEAD
6521 SAN COMO LN
CAMARILLO, CA 93012-8148

GARY PETERSON
3665 LOMA VISTA RD
VENTURA, CA 93003-3153

GARY PICKERING
4900 TELEGRAPH RD APT 401
VENTURA, CA 93003-4124

GARY PONTRELLI
365 ARTEMESIA AVE
VENTURA, CA 93001-2238

GARY PREBLE
1327 E SANTA CLARA ST APT B
VENTURA, CA 93001-3260

GARY PRYOR
2637 HARBOR BLVD
VENTURA, CA 93001-4119

GARY REISSMAN
20176 VILLAGE 20
CAMARILLO, CA 93012-7531

GARY ROBINSON
2088 JAMES CT
THOUSAND OAKS, CA 91362-3003

GARY ROCQUE
163 PRAIRIE ST
CAMARILLO, CA 93010-7598

GARY ROGERS
154 N OLIVE ST APT 16
VENTURA, CA 93001-2594

GARY ROGERS
1636 CROSS BRIDGE PL
THOUSAND OAKS, CA 91362-2643

GARY RUBIN
260 GREENMEADOW DR
NEWBURY PARK, CA 91320-4101

GARY RUBIN
2748 E PONDEROSA DR APT 166
CAMARILLO, CA 93010-4856

GARY RUFF
624 S SEAWARD AVE
VENTURA, CA 93003-4523

GARY RUSH
266 HENRY DR
NEWBURY PARK, CA 91320-3121

GARY SAGE
5297 GONZAGA ST
VENTURA, CA 93003-3941

GARY SANDEFUR
3233 STRATHMORE DR
VENTURA, CA 93003-4800

GARY SAYAT
5237 ELMHURST ST
VENTURA, CA 93003-3937

GARY SCHMEICHEL
1558 AGUSTA AVE
CAMARILLO, CA 93010-3118

GARY SCHUR
3224 ALICE DR
NEWBURY PARK, CA 91320-2940

GARY SEMOLICH
2683 SURFRIDER AVE
VENTURA, CA 93001-4141

GARY SHERWOOD
2451 NORTHBROOK DR
OXNARD, CA 93036-6275

GARY SINNER
301 SAN VINCENTE CIR
NEWBURY PARK, CA 91320-3763

GARY SNOWMAN
2212 WILCOX ST
CAMARILLO, CA 93010-4604

GARY SPELLINS
211 YOUMANS DR
VENTURA, CA 93003-8262

GARY STAMMEN
1476 BRODIEA AVE
VENTURA, CA 93001-2237

GARY STEPHENS
3226 PREBLE AVE
VENTURA, CA 93003-4808

GARY STEVENS
596 LOUIS DR
NEWBURY PARK, CA 91320-2926

GARY SULLIVAN
5171 LAFAYETTE ST
VENTURA, CA 93003-4215

GARY SUTTON
2371 VENTURA BLVD SPC 67
OXNARD, CA 93036-7928

GARY TALBOT
3634 SPANISH GATE DR
NEWBURY PARK, CA 91320-2055

GARY THOMAS
1138 CARLSBAD PL
VENTURA, CA 93003-5825

GARY THORNE
34 S MADRID AVE
NEWBURY PARK, CA 91320-3376

GARY TOENSING
175 POLI ST
VENTURA, CA 93001-2646

GARY TRAYNOR
801 WARWICK AVE
THOUSAND OAKS, CA 91360-3600

GARY VAN SCYOC
1220 JOHNSON DR SPC 61
VENTURA, CA 93003-642

GARY WANG
1560 CHARTERWOOD CT
THOUSAND OAKS, CA 91362-2777

GARY WATSON
788 CALLE LAS COLINAS
NEWBURY PARK, CA 91320-1916

GARY WEBSTER
852 CALIENTE LN
VENTURA, CA 93001-2074

GARY WEIDELMAN
612 RACQUET CLUB LN
THOUSAND OAKS, CA 91360-2542

GARY WEST
2504 PHEASANT HILL RD
CAMARILLO, CA 93010-6513

GARY WOLFE
2923 SEAVIEW AVE
VENTURA, CA 93001-4239

GARY WOLFENBARGER
2295 EL JARDIN AVE
VENTURA, CA 93001-2372

GARY WRIGHT
2207 PIERPONT BLVD
VENTURA, CA 93001-3858

GARY YAMAGUCHI
4935 PASEO MONTELENA
CAMARILLO, CA 93012-5264

GARY YERITSIAN
275 N KALORAMA ST APT 403
VENTURA, CA 93001-2157

GASPAR LOMELI
32 W RAMONA ST
VENTURA, CA 93001-1665

GASTON MONAST
13 ORTEGA DR
NEWBURY PARK, CA 91320-3930

GAUTAMI NAIK
1800 W HILLCREST DR APT 247
NEWBURY PARK, CA 91320-2329

GAVIA JOSEPH
2454 BALBOA ST
OXNARD, CA 93036-1742

GAVIN CORNETT
6714 PARTRIDGE DR
VENTURA, CA 93003-6247

GAVIN HOGAN
2103 OCASO PL
OXNARD, CA 93030-7332

GAVIN IDOL
1374 RAMONA DR
NEWBURY PARK, CA 91320-3550

GAVIN LENOX
5611 NORTHWIND CT
VENTURA, CA 93003-241

GAVIN SMILEY
43 N LAUREL ST
VENTURA, CA 93001-3045

GAVIN STEWART
2774 DUMETZ ST
CAMARILLO, CA 93010-6516

GAVIN WADE
2209 PIERPONT BLVD APT 1
VENTURA, CA 93001-804

GAVIN WILLIAMS
2103 PIERPONT BLVD
VENTURA, CA 93001-3860

GAVIN WRIGHT
462 S JOANNE AVE
VENTURA, CA 93003-4728

GAY MOSSER
217 CAMINO TOLUCA
CAMARILLO, CA 93010-2674

GAY NAIDITCH
988 PENINSULA ST
VENTURA, CA 93001-3954

GAY PESTA
2117 SHERBORNE ST
CAMARILLO, CA 93010-3336

GAY ZIDE
362 N BRENT ST
VENTURA, CA 93003-2904

GAYATRI TIWARI
1167 BEDFORD DR
CAMARILLO, CA 93010-3233

GAYE BRINKMAN
1175 AGUSTA AVE
CAMARILLO, CA 93010-3112

GAYE GARCIA
299 CORSICANA DR
OXNARD, CA 93036-1312

GAYE LUCAS
654 SHADOW LAKE DR
THOUSAND OAKS, CA 91360-2543

GAYLE CERONE
2600 E PONDEROSA DR APT 60
CAMARILLO, CA 93010-4745

GAYLE DEXTER
1161 BELLEZA ST
CAMARILLO, CA 93012-8167

GAYLE DIZON
880 CALLE CIELITO
OXNARD, CA 93030-8062

GAYLE GRETHER
2187 ELIZABETH DR
VENTURA, CA 93003-6737

GAYLE HAIDER
6039 PROMONTORY LN APT 421
VENTURA, CA 93003-6691

GAYLE HENTSCHEL
2603 MCKINLEY DR
VENTURA, CA 93003-1528

GAYLE KINZER
23113 VILLAGE 23
CAMARILLO, CA 93012-7602

GAYLE MACNISH
10 SANDRA CT
NEWBURY PARK, CA 91320-4302

GAYLE MARSTON
7128 VILLAGE 7
CAMARILLO, CA 93012-6933

GAYLE MATTHEWS
611 S BRENT ST
VENTURA, CA 93003-4710

GAYLE QUAIN
2223 JOHNSON DR
VENTURA, CA 93003-6716

GAYLE ROBINSON
2761 WINDCREST CT
OXNARD, CA 93036-6211

GAYLE RUBY
693 COUNTY SQUARE DR UNIT 17
VENTURA, CA 93003-5467

GAYLE SANDELL
1063 STRAVINSKY LN
VENTURA, CA 93003-5276

GAYLE SCHULZE
2531 HARBOR BLVD APT 4
VENTURA, CA 93001-3942

GAYLE SHAW
191 HIRAM AVE
NEWBURY PARK, CA 91320-3214

GAYLE SPEAS
568 E THOMPSON BLVD
VENTURA, CA 93001-2827

GAYLE SWANSON
198 N ANN ST
VENTURA, CA 93001-2147

GAYLE WOLCOTT
2142 DERBY ST
CAMARILLO, CA 93010-3306

GAYLENE CROKER
1096 MODESTO AVE
CAMARILLO, CA 93010-4503

GAYLENE FORCE
6061 SPARROW ST
VENTURA, CA 93003-6150

GAZALA KAZI
4066 CALLE MIRA MONTE
NEWBURY PARK, CA 91320-1931

GAZMEND QOSE
230 MADONNA LN
NEWBURY PARK, CA 91320-3929

GEENA SELLE
2635 HARBOR BLVD
VENTURA, CA 93001-4119

GEESON SREEKUMARI
2040 WHEELWRIGHT LN
NEWBURY PARK, CA 91320-5710

GEETHASHREE BHAT
1710 W HILLCREST DR APT 169
NEWBURY PARK, CA 91320-2372

GEMA FLORES
827 PASEO CAMARILLO APT 326
CAMARILLO, CA 93010-876

GEMA PACHECO
243 PEOPLES AVE
CAMARILLO, CA 93010-6607

GEMA SCHAERER
267 HODENCAMP RD APT 12
THOUSAND OAKS, CA 91360-5606

GEMMA BAILEY
305 DEERPATH LN
NEWBURY PARK, CA 91320-3814

GEMMA BURG
182 JERANIOS CT
THOUSAND OAKS, CA 91362-2729

GEMMA CRUZ
246 STONEGATE RD
CAMARILLO, CA 93010-7573

GEMMA DE LA ROSA
490 E WILBUR RD APT 203
THOUSAND OAKS, CA 91360-7332

GEMMA MARRISON
87 N ASHWOOD AVE APT 103
VENTURA, CA 93003-1839

GEMMA SANCHEZ
481 W GONZALES RD UNIT 236
OXNARD, CA 93036-3013

GEMMA VAUGHAN
130 N GARDEN ST UNIT 3243
VENTURA, CA 93001-2568

GENA AGUAYO
295 RIVERPARK BLVD APT 102
OXNARD, CA 93036-7613

GENA BALL
624 SAINT CHARLES DR APT 7
THOUSAND OAKS, CA 91360-3955

GENALIN DY
257 CALLE LA GRANADA UNIT A
CAMARILLO, CA 93010-2680

GENALYN VENERACION
4663 COLONY DR
CAMARILLO, CA 93012-5201

GENARO ANDRADE
766 KOHALA ST
OXNARD, CA 93030-7376

GENARO DELACRUZ
547 AVENIDA DEL PLATINO
NEWBURY PARK, CA 91320-2507

GENARO MORALES
311 LEMAR AVE
OXNARD, CA 93036-1335

GENE AZAR
258 CAY CT
NEWBURY PARK, CA 91320-3106

GENE BLYTHE
629 FESTIVO ST
OXNARD, CA 93030-7312

GENE CANSLER
2712 E PONDEROSA DR APT 34
CAMARILLO, CA 93010-4848

GENE COOPER
2105 E PONDEROSA DR APT 135
CAMARILLO, CA 93010-4657

GENE CURTIS
12 IRENA AVE
CAMARILLO, CA 93012-8106

GENE DELLANINA
6436 CORTE CAMPINA
CAMARILLO, CA 93012-9416

GENE EPLEY
2286 SANDERLING ST
VENTURA, CA 93003-6751

GENE GOBUYAN
4902 THILLE ST
VENTURA, CA 93003-8231

GENE HOSFORD
1613 LOLA WAY
OXNARD, CA 93030-5080

GENE KJELLBERG
169 APPLETREE AVE
CAMARILLO, CA 93012-5183

GENE MARKS
2764 E PONDEROSA DR APT 253
CAMARILLO, CA 93010-4865

GENE MARTINEZ
1989 EUCLID AVE
CAMARILLO, CA 93010-3216

GENE MILLER
501 W VINEYARD AVE APT 530
OXNARD, CA 93036-1961

GENE ROGERS
820 VIA LORENTE
CAMARILLO, CA 93012-8173

GENE RUBIN
3975 PALOMA DR
VENTURA, CA 93003-3131

GENE TERRY
1452 RAMONA DR
NEWBURY PARK, CA 91320-3565

GENE VANDENBURGH
1136 HINGHAM LN
VENTURA, CA 93001-3803

GENE YOSHIDA
1270 COE ST
CAMARILLO, CA 93010-3022

GENE ZISKO
70 LA PALMA
NEWBURY PARK, CA 91320-1017

GENELLA DAWSON
612 ONDA DR
CAMARILLO, CA 93010-6253

GENESIS BARRERA
2211 E DAILY DR
CAMARILLO, CA 93010-6419

GENESIS CELESTIN
6301 NIGHTINGALE ST APT 10
VENTURA, CA 93003-6974

GENESIS PAZ
687 LAS POSAS RD APT 105
CAMARILLO, CA 93010-5720

GENESIS QUIROZ
240 W GAINSBOROUGH RD
THOUSAND OAKS, CA 91360-3441

GENESIS VILLAFUERTE
1984 LOS FELIZ DR APT 100
THOUSAND OAKS, CA 91362-5540

GENEVA PLEASANT
338 W SIMPSON ST
VENTURA, CA 93001-1862

GENEVEVE ZAPEDA
1021 OLIVIA DR
OXNARD, CA 93030-5464

GENEVIEVE BRAY
1264 RED OAK PL
CAMARILLO, CA 93010-3040

GENEVIEVE CRAGOE
203 VILLAGE COMMONS BLVD UNIT 31
CAMARILLO, CA 93012-7853

GENEVIEVE CRAWFORD
625 CAMINO MANZANAS
THOUSAND OAKS, CA 91360-2119

GENEVIEVE DIXON
5306 QUEENS ST
VENTURA, CA 93003-3947

GENEVIEVE DUREE
26101 VILLAGE 26
CAMARILLO, CA 93012-7614

GENEVIEVE FLORES
201 W VINEYARD AVE APT 21
OXNARD, CA 93036-2013

GENEVIEVE FORTIN
931 AURORA DR
OXNARD, CA 93036-7955

GENEVIEVE FREMY
4700 AURORA DR SPC 139
VENTURA, CA 93003-8861

GENEVIEVE LEDUC
156 S LAUREL ST APT 17
VENTURA, CA 93001-3058

GENEVIEVE RAMIREZ
703 E COLLINS ST
OXNARD, CA 93036-1713

GENEVIEVE RICHARDSON
18118 VILLAGE 18
CAMARILLO, CA 93012-7408

GENEVIEVE RITCHIE
1331 HANOVER LN
VENTURA, CA 93001-4071

GENEVIEVE TSENG
835 PUESTA DEL SOL
THOUSAND OAKS, CA 91360-2523

GENIE THOMSEN
2134 ELIZABETH DR
VENTURA, CA 93003-6700

GENIVA OSALDE
334 WALNUT DR
OXNARD, CA 93036-1360

GENNA ALLEN
2063 EUCLID AVE
CAMARILLO, CA 93010-3259

GENNADY BELYANSKY
215 DONEGAL AVE
NEWBURY PARK, CA 91320-3423

GENNIFER KALLAS
2505 BAYSHORE AVE
VENTURA, CA 93001-3913

GENNY OLMOS
720 BLUEBELL PL
OXNARD, CA 93036-9056

GENOVEVA CONCHA
721 ROBLE LN
OXNARD, CA 93036-5048

GENOVEVA FOX
257 EL GALLARDO
NEWBURY PARK, CA 91320-1004

GENOVEVA MOORE
176 SAWBUCK ST
CAMARILLO, CA 93010-7599

GENOVEVA RANDALL
1138 PORTOLA RD
VENTURA, CA 93003-5928

GENTRIX BARASA
6600 TELEPHONE RD APT 1208
VENTURA, CA 93003-702

GENYA BUNGGAY
817 PASEO CAMARILLO APT 458
CAMARILLO, CA 93010-710

GEO GUDELJ
2181 SPECK LN
NEWBURY PARK, CA 91320-4519

GEOFF GEE
209 WINDROSE CT
NEWBURY PARK, CA 91320-3573

GEOFF PIZINGER
209 WESTPARK CT UNIT 404
CAMARILLO, CA 93012-8444

GEOFF PIZINGER
3904 CALLE LOMA VISTA
NEWBURY PARK, CA 91320-1925

GEOFF WHEELESS
1644 JUSTICIA LN
OXNARD, CA 93030-6099

GEOFFREY ABRAM
673 NILE RIVER DR
OXNARD, CA 93036-5571

GEOFFREY BURRES
1130 E SANTA CLARA ST APT 1
VENTURA, CA 93001-5118

GEOFFREY CINCO
2013 AVILA PL
OXNARD, CA 93036-8227

GEOFFREY CLYDESDALE
500 FOREST PARK BLVD APT 228A
OXNARD, CA 93036-5522

GEOFFREY DAINS
62 MAEGAN PL APT 4
THOUSAND OAKS, CA 91362-2773

GEOFFREY DEAS
4009 GEORGIA ST
VENTURA, CA 93003-3651

GEOFFREY DESILLIER
2238 GRAND AVE
VENTURA, CA 93003-6666

GEOFFREY DILLY
832 ARBOR AVE
VENTURA, CA 93003-4906

GEOFFREY FABER
1448 BEDFORD DR
CAMARILLO, CA 93010-3123

GEOFFREY GORDON
930 VIA PACHECO
CAMARILLO, CA 93012-5252

GEOFFREY HOUGHTON
4438 LEATHERWOOD ST
CAMARILLO, CA 93012-910

GEOFFREY LILLICH
493 BLANCO CT
CAMARILLO, CA 93012-6813

GEOFFREY MARCUS
89 N ASHWOOD AVE APT 204
VENTURA, CA 93003-1840

GEOFFREY MEAGER
1472 SAPPANWOOD AVE
NEWBURY PARK, CA 91320-5990

GEOFFREY MILLIKAN
210 BRAZIL ST APT 305
THOUSAND OAKS, CA 91360-5627

GEOFFREY ROBLES
3786 SAN NICOLAS CT
NEWBURY PARK, CA 91320-3728

GEOFFREY SORENSEN
4990 THILLE ST
VENTURA, CA 93003-8232

GEOFFREY STERN
2994 MICHAEL DR
NEWBURY PARK, CA 91320-3123

GEOFFREY STEWART
4700 AURORA DR SPC 1
VENTURA, CA 93003-3816

GEOFFREY TRUDELL
1137 CORTE RIVIERA
CAMARILLO, CA 93010-7419

GEORG MURRAY
1016 PENINSULA ST
VENTURA, CA 93001-3928

GEORG WINKLER
283 MESA AVE
NEWBURY PARK, CA 91320-4528

GEORGANN NORTON
20174 VILLAGE 20
CAMARILLO, CA 93012-7531

GEORGANNA BREAULT
278 RODGERS ST
VENTURA, CA 93003-5208

GEORGE ALBERS
2011 SUNRIDGE DR
VENTURA, CA 93003-6757

GEORGE ALLEN
781 ARNEILL RD
CAMARILLO, CA 93010-4744

GEORGE AMANDOLA
846 CASMALIA LN
VENTURA, CA 93001-2042

GEORGE AMBROSIO
550 NILE RIVER DR
OXNARD, CA 93036-5352

GEORGE ANDRADE
1088 VISTA DEL MAR PL APT 102
VENTURA, CA 93001-3736

GEORGE APODACA
531 LANTANA ST APT 88
CAMARILLO, CA 93010-6142

GEORGE ARELLANO
375 TWILIGHT CT
CAMARILLO, CA 93012-7717

GEORGE AROCCO
1267 CHALMETTE AVE
VENTURA, CA 93003-5851

GEORGE AYALA
2058 AVILA PL
OXNARD, CA 93036-8256

GEORGE BALDONADO
751 HELSAM AVE
OXNARD, CA 93036-1411

GEORGE BARNHILL
516 HOWARD ST
VENTURA, CA 93003-4535

GEORGE BARRERA
1150 VENTURA BLVD SPC 61
CAMARILLO, CA 93010-7661

GEORGE BARRETT
865 MOBIL AVE
CAMARILLO, CA 93010-4626

GEORGE BENZ
1826 SUNSET DR
VENTURA, CA 93001-2357

GEORGE BIEGEL
8119 VILLAGE 8
CAMARILLO, CA 93012-6927

GEORGE CAPUTO
2223 PALOMAR AVE
VENTURA, CA 93001-2463

GEORGE CAPUTO
2926 SEAHORSE AVE
VENTURA, CA 93001-4250

GEORGE CARTER
958 EUCLID AVE
CAMARILLO, CA 93010-2915

GEORGE CHTOUROS
520 S EMMA AVE
VENTURA, CA 93003-4745

GEORGE CONAHEY
642 MARTHA DR
NEWBURY PARK, CA 91320-3032

GEORGE CONTRERAS
1590 EUCLID AVE
CAMARILLO, CA 93010-3137

GEORGE CORCORAN
1756 BLOSSOM CT
NEWBURY PARK, CA 91320-5900

GEORGE CORREA
65 W KELLY RD
NEWBURY PARK, CA 91320-3816

GEORGE CROSBY
3130 LISBON LN
OXNARD, CA 93036-5347

GEORGE DELEU
73 HOWARD ST
VENTURA, CA 93003-2610

GEORGE DIGEROLAMO
188 CALLE DE LA ROSA
CAMARILLO, CA 93012-5005

GEORGE DUARTE
434 HURST AVE
VENTURA, CA 93001-3415

GEORGE DUBBER
61 S KATHERINE DR
VENTURA, CA 93003-2614

GEORGE ESBER
6500 TELEPHONE RD APT 2802
VENTURA, CA 93003-4444

GEORGE ESPARZA
86 LA LOMITA
NEWBURY PARK, CA 91320-1014

GEORGE ESQUIVEL
913 PASEO CAMARILLO APT 768
CAMARILLO, CA 93010-847

GEORGE FIGUREIDA
564 JORDAN AVE
VENTURA, CA 93001-3603

GEORGE FRITKIN
863 RANCHO RD
THOUSAND OAKS, CA 91362-2633

GEORGE GALVAN
1300 SARATOGA AVE UNIT 1300
VENTURA, CA 93003-6413

GEORGE GARCIA
3700 DEAN DR UNIT 3504
VENTURA, CA 93003-3361

GEORGE GERK
3217 VILLAGE 3
CAMARILLO, CA 93012-6909

GEORGE GILIO
390 WESTPARK CT APT 101
CAMARILLO, CA 93012-7806

GEORGE GILLIAM
204 LOS PADRES DR
THOUSAND OAKS, CA 91361-1333

GEORGE GILSTER
592 CITATION WAY
NEWBURY PARK, CA 91320-2703

GEORGE GLASER
2732 E PONDEROSA DR APT 119
CAMARILLO, CA 93010-4853

GEORGE GODINEZ
317 ARCADE DR
VENTURA, CA 93003-2707

GEORGE GRAHAM
108 PADUA CIR
NEWBURY PARK, CA 91320-3700

GEORGE GRAY
1150 VENTURA BLVD SPC 30
CAMARILLO, CA 93010-7630

GEORGE HABEEB
691 WALCOTT AVE
VENTURA, CA 93003-420

GEORGE HAMILTON
400 FOREST PARK BLVD APT 303
OXNARD, CA 93036-5550

GEORGE HARDING
624 KENDALE LN
THOUSAND OAKS, CA 91360-2536

GEORGE HARMON
1280 E SANTA CLARA ST APT 1
VENTURA, CA 93001-3167

GEORGE HASKELL
2165 JOHNSON DR
VENTURA, CA 93003-6714

GEORGE HAYEK
324 CHESTNUT HILL CT APT 27
THOUSAND OAKS, CA 91360-3833

GEORGE HERMOSILLO
1541 SONATA DR
OXNARD, CA 93030-106

GEORGE HOCKING
301 W VINEYARD AVE APT 429
OXNARD, CA 93036-2075

GEORGE HODGES
248 CALLE FRONTE
CAMARILLO, CA 93012-5112

GEORGE IMRIE
1562 AVENIDA DEL MANZANO
CAMARILLO, CA 93010-1804

GEORGE JASMY
523 W GAINSBOROUGH RD APT 104
THOUSAND OAKS, CA 91360-2448

GEORGE JEFFERSON
3104 STRATHMORE DR
VENTURA, CA 93003-4834

GEORGE JENEWEIN
1150 VENTURA BLVD SPC 23
CAMARILLO, CA 93010-7623

GEORGE JOANNU
817 PASEO CAMARILLO APT 439
CAMARILLO, CA 93010-701

GEORGE JOBIN
828 POLI ST
VENTURA, CA 93001-2913

GEORGE JONES
14113 VILLAGE 14
CAMARILLO, CA 93012-7013

GEORGE JONES
632 FLATHEAD RIVER ST
OXNARD, CA 93036-5308

GEORGE JORDAN
2600 E PONDEROSA DR APT 15
CAMARILLO, CA 93010-4737

GEORGE KAELIN
287 PEBBLE BEACH DR
NEWBURY PARK, CA 91320-4123

GEORGE KAM
1980 TERRACE DR
VENTURA, CA 93001-2349

GEORGE KOSANOVICH
200 ORCHARD PL APT 208
OXNARD, CA 93036-2034

GEORGE KOSTEVA
2045 PIERPONT BLVD
VENTURA, CA 93001-3862

GEORGE KRAMER
147 POLI ST
VENTURA, CA 93001-2648

GEORGE KREIDER
484 DEERHURST AVE
CAMARILLO, CA 93012-5128

GEORGE KREIDER
743 BEALL ST
THOUSAND OAKS, CA 91360-5417

GEORGE LABROT
1031 BART CIR
THOUSAND OAKS, CA 91360-3643

GEORGE LINKER
696 DONIZETTI AVE
VENTURA, CA 93003-369

GEORGE LUFT
1847 CHAPEL DR
CAMARILLO, CA 93010-7807

GEORGE MAC GILLIVRAY
118 CAMINO RUIZ
CAMARILLO, CA 93012-6782

GEORGE MAHONEY
5354 HEATHER ST
CAMARILLO, CA 93012-7314

GEORGE MANSOUR
165 STONEGATE RD
CAMARILLO, CA 93010-7575

GEORGE MARTINEZ
501 W VINEYARD AVE APT 541
OXNARD, CA 93036-1961

GEORGE MCGILL
2187 SUNRIDGE DR
VENTURA, CA 93003-6755

GEORGE MEDRANO
6346 CORTE LUCINDA
CAMARILLO, CA 93012-8199

GEORGE MINASIAN
3518 PREBLE AVE
VENTURA, CA 93003-5043

GEORGE MONTOYA
314 W VINEYARD AVE
OXNARD, CA 93036-2009

GEORGE MORRIS
304 HICKORY GROVE DR
NEWBURY PARK, CA 91320-4746

GEORGE MOSELEY
2091 GRAND AVE
VENTURA, CA 93003-6728

GEORGE MUELLER
6325 TURNSTONE ST APT 101
VENTURA, CA 93003-282

GEORGE NASSER
360 SYCAMORE COTTAGE CT
CAMARILLO, CA 93012-7733

GEORGE NICOLETTI
60 LA PALMA
NEWBURY PARK, CA 91320-1016

GEORGE PALIOTTO
791 CAYO GRANDE CT
NEWBURY PARK, CA 91320-1941

GEORGE PAPANAGOPOULOS
454 S ASHWOOD AVE
VENTURA, CA 93003-3716

GEORGE PATTERSON
1253 CALLE PECOS
THOUSAND OAKS, CA 91360-2350

GEORGE PEREZ
685 AVENIDA DE LA PLATA
NEWBURY PARK, CA 91320-2429

GEORGE PETTY
378 FORDHAM AVE
VENTURA, CA 93003-3939

GEORGE PIPER
1527 HONEY CREEK CT
NEWBURY PARK, CA 91320-6578

GEORGE QUESADA
357 SPRING PARK RD
CAMARILLO, CA 93012-7734

GEORGE QUINTERO
2073 PIERPONT BLVD
VENTURA, CA 93001-3862

GEORGE ROCHA
560 CALLE LA RODA APT 242
CAMARILLO, CA 93010-2743

GEORGE RODRIGUEZ
621 LANTANA ST APT 31
CAMARILLO, CA 93010-6133

GEORGE SARPONG
549 WINCHESTER DR
OXNARD, CA 93036-1464

GEORGE SESSIONS
42 ORTEGA DR
NEWBURY PARK, CA 91320-3931

GEORGE SHAW
1348 E HILLCREST DR UNIT 69
THOUSAND OAKS, CA 91362-2574

GEORGE SHU
346 TOWN FOREST CT
CAMARILLO, CA 93012-7715

GEORGE SIMMONS
125 HEAVENLY VALLEY RD
NEWBURY PARK, CA 91320-4700

GEORGE SNOW
208 W RAMONA ST
VENTURA, CA 93001-1645

GEORGE SNOWLING
4593 EL CAPITAN PL
CAMARILLO, CA 93012-966

GEORGE SOLOVAY
16316 VILLAGE 16
CAMARILLO, CA 93012-7306

GEORGE SOLTWEDEL
1259 CLAYTON CT
CAMARILLO, CA 93010-3237

GEORGE SOMERSHOE
225 EL MEDIO ST
VENTURA, CA 93001-1727

GEORGE SOMERVILLE
814 VISTA ARRIAGO
CAMARILLO, CA 93012-9408

GEORGE STALLINGS
869 SKEEL DR
CAMARILLO, CA 93010-2963

GEORGE STEVENS
255 YALE AVE
VENTURA, CA 93003-3917

GEORGE TAKEDA
4388 CENTRAL AVE SPC 56
CAMARILLO, CA 93010-8511

GEORGE TAPIA
1041 TEMPLE AVE APT 204
CAMARILLO, CA 93010-4806

GEORGE TEMIE
1706 S HILL RD
VENTURA, CA 93003-249

GEORGE TIDD
603 CORTE REGALO
CAMARILLO, CA 93010-9107

GEORGE VANHEMERT
2514 ELDERBERRY DR
OXNARD, CA 93036-1508

GEORGE VIDACOVICH
130 N GARDEN ST UNIT 2422
VENTURA, CA 93001-2567

GEORGE VLASSICH
68 ILEX DR
NEWBURY PARK, CA 91320-3353

GEORGE WALDEN
5140 VIA CALDERON
CAMARILLO, CA 93012-6737

GEORGE WALKO
4652 VIA CUPERTINO
CAMARILLO, CA 93012-5202

GEORGE WATKINS
5274 FELICIA ST
CAMARILLO, CA 93012-6729

GEORGE WEATHERHEAD
800 BLANCA PL
OXNARD, CA 93036-2526

GEORGE WEST
274 CAMINO TOLUCA
CAMARILLO, CA 93010-2663

GEORGE WHITEMAN
1320 SEAFARER ST
VENTURA, CA 93001-4252

GEORGE WICKHAM
168 S SANTA ROSA ST
VENTURA, CA 93001-3433

GEORGE WILHELM
148 POLI ST
VENTURA, CA 93001-2644

GEORGE WOLFE
363 HODENCAMP RD APT 141
THOUSAND OAKS, CA 91360-5654

GEORGE WRISLEY
6350 IRENA AVE
CAMARILLO, CA 93012-8134

GEORGE YEH
718 OWENS RIVER DR
OXNARD, CA 93036-5359

GEORGEANA ROMERO
3098 CHANNEL DR APT 215
VENTURA, CA 93003-4945

GEORGES BARAKAT
5931 CARDINAL ST
VENTURA, CA 93003-6508

GEORGETTE ADANG
268 CAMINO MANZANAS
THOUSAND OAKS, CA 91360-2001

GEORGETTE FEIEREISEN
1448 LA JOLLA DR
THOUSAND OAKS, CA 91362-2328

GEORGETTE PAGNONI
442 E WILBUR RD APT 106
THOUSAND OAKS, CA 91360-7320

GEORGIA CARLSON
879 PALMER AVE
CAMARILLO, CA 93010-4635

GEORGIA EDMON
1243 CARLSBAD PL
VENTURA, CA 93003-5832

GEORGIA FIZDALE
914 W MARCELLO AVE
NEWBURY PARK, CA 91320-3640

GEORGIA FORBES
1103 AMBERTON LN
NEWBURY PARK, CA 91320-3561

GEORGIA JOHNSON
559 SUGARPINE CT
NEWBURY PARK, CA 91320-4126

GEORGIA JOHNSTON
1215 ANCHORS WAY DR SPC 20
VENTURA, CA 93001-4297

GEORGIA LINDSEY
4806 AURORA DR
VENTURA, CA 93003-3902

GEORGIA MATHIS
24 LAS POSAS RD APT 13
CAMARILLO, CA 93010-2781

GEORGIA MCNINCH
224 WALNUT DR
OXNARD, CA 93036-1320

GEORGIA PALMER
6138 GITANA AVE
CAMARILLO, CA 93012-8125

GEORGIA PERRY
2010 ZOCOLO ST APT 200
OXNARD, CA 93036-3746

GEORGIA SCHEELE
5204 SHENANDOAH ST
VENTURA, CA 93003-5963

GEORGIA VAN TYNE
4290 DEAN DR
VENTURA, CA 93003-3825

GEORGIA WILLIAMS
3150 BUTTERCUP LN
CAMARILLO, CA 93012-7786

GEORGIA WYATT
1300 SARATOGA AVE UNIT 1101
VENTURA, CA 93003-6411

GEORGIANA KIDDLE
5659 CALLE SENCILLO
CAMARILLO, CA 93012-8613

GEORGIANNA BASS
2813 BAYSHORE AVE
VENTURA, CA 93001-4127

GEORGIE LARA
300 ROLLING OAKS DR APT 210
THOUSAND OAKS, CA 91361-1293

GEORGINA AGDEPPA
6097 CRANE ST
VENTURA, CA 93003-6106

GEORGINA BASALDUA
500 FOREST PARK BLVD APT 314A
OXNARD, CA 93036-5526

GEORGINA CHEVEZ
612 AVENIDA DEL PLATINO
NEWBURY PARK, CA 91320-2514

GEORGINA DZUL
555 LAURIE LN APT O4
THOUSAND OAKS, CA 91360-5539

GEORGINA FERRER
765 SARATOGA AVE
VENTURA, CA 93003-418

GEORGINA FULLANTE
3521 LESSER DR
NEWBURY PARK, CA 91320-2062

GEORGINA MARTINEZ
1421 LOMBARD ST APT 2411
OXNARD, CA 93030-8276

GEORGINA RODRIGUEZ
232 OAKWOOD ST
VENTURA, CA 93001-1640

GEORGINA SOSA
1215 FUENTE DR
OXNARD, CA 93030-409

GEORGINA YANUZZI
2471 THUNDERBIRD DR
THOUSAND OAKS, CA 91362-3239

GEORGINA ZAMORA
1249 CYPRESS POINT LN APT 106
VENTURA, CA 93003-6090

GEORGINE DUMPEL
6248 GITANA AVE
CAMARILLO, CA 93012-8127

GEORGINE HERD
657 LOS VIENTOS DR
NEWBURY PARK, CA 91320-2817

GEORGIOS KARAMANLIDIS
178 GIANT OAK AVE
NEWBURY PARK, CA 91320-3457

GEOVANNI ESTRADA
855 BUENA VISTA ST APT 2
VENTURA, CA 93001-2036

GEOVOHNEE ANDERSON
998 PALMER AVE
CAMARILLO, CA 93010-4636

GERADO GARCIA
530 HOUSTON DR
THOUSAND OAKS, CA 91360-5943

GERALD ANGELINI
1707 SAN NICHOLAS ST
VENTURA, CA 93001-3341

GERALD ARMSTRONG
1935 HOBART DR
CAMARILLO, CA 93010-3222

GERALD BAEZ
2302 N H ST
OXNARD, CA 93036-1548

GERALD BARNETT
40 MARGARITA AVE
CAMARILLO, CA 93012-9432

GERALD BITTL
4900 TELEGRAPH RD APT 17
VENTURA, CA 93003-8117

GERALD BREINER
1220 JOHNSON DR SPC 35
VENTURA, CA 93003-616

GERALD BRUSSEAU
254 SEQUOIA CT APT 14
THOUSAND OAKS, CA 91360-3877

GERALD CARTER
1104 BRYCE WAY
VENTURA, CA 93003-5937

GERALD CLAYMON
160 BRAZIL ST APT D7
THOUSAND OAKS, CA 91360-5663

GERALD DAVIES
1215 ANCHORS WAY DR SPC 250
VENTURA, CA 93001-5235

GERALD DEVILLERS
744 EDWARD SCHOLLE DR
CAMARILLO, CA 93010-7897

GERALD EWEN
5088 ALTA COLINA RD
CAMARILLO, CA 93012-5355

GERALD FABRICIUS
405 HODENCAMP RD APT 118
THOUSAND OAKS, CA 91360-5481

GERALD FONTES
19203 VILLAGE 19
CAMARILLO, CA 93012-7516

GERALD GALLAGHER
234 ROSEWOOD ST
VENTURA, CA 93001-1669

GERALD GRAY
290 FRANCES ST
VENTURA, CA 93003-4645

GERALD HARMAN
9211 VILLAGE 9
CAMARILLO, CA 93012-6931

GERALD HENAS
1339 SEAFARER ST
VENTURA, CA 93001-4251

GERALD HOGAN
2036 EVANS AVE
VENTURA, CA 93001-3512

GERALD KING
921 W MARCELLO AVE
NEWBURY PARK, CA 91320-3641

GERALD KOCHANS
20124 VILLAGE 20
CAMARILLO, CA 93012-7543

GERALD KROLL
6458 SAN COMO LN
CAMARILLO, CA 93012-8146

GERALD LALK
468 GLENWOOD PL
THOUSAND OAKS, CA 91362-2610

GERALD LEE
450 ANACAPA ST
VENTURA, CA 93001-3633

GERALD LEWINTER
3548 BRIDGEHAMPTON WAY
CAMARILLO, CA 93012-7701

GERALD LOBERT
1800 W HILLCREST DR APT 237
NEWBURY PARK, CA 91320-2382

GERALD LOCKWOOD
2 MARGARITA AVE
CAMARILLO, CA 93012-9430

GERALD MASSEY
4282 DEAN DR
VENTURA, CA 93003-3825

GERALD MICHAELSON
180 RIPLEY ST APT 7
CAMARILLO, CA 93010-2602

GERALD MILLS
3273 STRATHMORE DR
VENTURA, CA 93003-4800

GERALD NORTON
3151 LYNN CT
NEWBURY PARK, CA 91320-3029

GERALD PONCE
786 SUMMIT DR
VENTURA, CA 93001-2022

GERALD RIOS
3868 PALOMA DR
VENTURA, CA 93003-3130

GERALD ROSS
405 GLENWOOD PL
THOUSAND OAKS, CA 91362-2611

GERALD SANDI
7295 BRISTOL RD
VENTURA, CA 93003-7022

GERALD STEELE
129 CALLE DE LA ROSA
CAMARILLO, CA 93012-5004

GERALD STEVENS
168 UNIVERSITY AVE
VENTURA, CA 93003-3844

GERALD STONE
7417 VILLAGE 7
CAMARILLO, CA 93012-6943

GERALD SUCKUT
1215 ANCHORS WAY DR SPC 80
VENTURA, CA 93001-216

GERALD TEACHENOR
2415 SCOTER AVE
VENTURA, CA 93003-7165

GERALD THOMPSON
1675 CHAPEL DR APT 36
CAMARILLO, CA 93010-7758

GERALD VARLEY
148 CALLE AGUILA
CAMARILLO, CA 93012-5003

GERALD WARWICK
911 SKEEL DR
CAMARILLO, CA 93010-2961

GERALD WILLIAM
1137 ITAMO ST
CAMARILLO, CA 93012-8172

GERALDINE BAUSCH
1183 VIA MONTOYA
CAMARILLO, CA 93010-4842

GERALDINE DAGAN
22110 VILLAGE 22
CAMARILLO, CA 93012-7512

GERALDINE DESIMON
4105 VILLAGE 4
CAMARILLO, CA 93012-6911

GERALDINE DIAZGRANADOS
743 PASEO CAMARILLO APT 152
CAMARILLO, CA 93010-842

GERALDINE DULAY
200 ORCHARD PL APT 250
OXNARD, CA 93036-2039

GERALDINE DWORKIS
1022 TORERO DR
OXNARD, CA 93030-6194

GERALDINE FRIEL
1378 E HILLCREST DR APT 434
THOUSAND OAKS, CA 91362-2585

GERALDINE MARLETTE
104 LA FORTUNA
NEWBURY PARK, CA 91320-1012

GERALDINE ORDIJA
21 MISSION PLAZA DR
VENTURA, CA 93001-2673

GERALDINE REX
1135 BRYCE WAY
VENTURA, CA 93003-5952

GERALDINE TRAIL
190 SILAS AVE
NEWBURY PARK, CA 91320-4454

GERALDINE UMBENHAUER
474 GLENWOOD PL
THOUSAND OAKS, CA 91362-2610

GERALDINE WILLIAMS
4388 CENTRAL AVE SPC 34
CAMARILLO, CA 93010-8518

GERALDJIM ANDRES
317 FOREST PARK BLVD
OXNARD, CA 93036-5309

GERALDO ROSALES
3846 LESSER DR
NEWBURY PARK, CA 91320-1952

GERALDO SILVA
935 WEBER CIR APT 101
VENTURA, CA 93003-8241

GERALYN FENWICK
428 SAN CLEMENTE ST
VENTURA, CA 93001-3655

GERALYN SOLIZ
1900 POLI ST
VENTURA, CA 93001-2361

GERARD BAILEY
7137 IMPALA DR
VENTURA, CA 93003-6816

GERARD BAZALDUA
406 S CATALINA ST
VENTURA, CA 93001-3627

GERARD DOHERTY
2023 LOS FELIZ DR APT 3
THOUSAND OAKS, CA 91362-3033

GERARD FAHMIE
2024 VENTURA BLVD APT 215
CAMARILLO, CA 93010-7965

GERARD FONTES
660 ONDA DR
CAMARILLO, CA 93010-6253

GERARD VAN HEIJZEN
328 GREEN MOOR PL
THOUSAND OAKS, CA 91361-1166

GERARDO ANGUIANO
307 PASEO SABANERO
CAMARILLO, CA 93012-937

GERARDO BRAVO
2841 BARRY ST
CAMARILLO, CA 93010-6632

GERARDO CARRILLO
2127 EMPRESA LN
OXNARD, CA 93036-8242

GERARDO CASTRO
2059 SENNA WAY
OXNARD, CA 93030-6092

GERARDO CASTRO
2685 BARRY ST
CAMARILLO, CA 93010-6636

GERARDO CRUZ
592 BENSON WAY
THOUSAND OAKS, CA 91360-5912

GERARDO GALINDO
439 N WENDY DR
NEWBURY PARK, CA 91320-2944

GERARDO GARCIA
1536 TOWHEE CT
VENTURA, CA 93003-6262

GERARDO GARCIA
2009 AVILA PL
OXNARD, CA 93036-2486

GERARDO GARCIA
530 PASEO MARGARITA
OXNARD, CA 93030-5591

GERARDO GONZALEZ
694 LANTANA ST APT 8
CAMARILLO, CA 93010-6122

GERARDO GUIJO
619 EDWARD SCHOLLE DR
CAMARILLO, CA 93010-7896

GERARDO HERNANDEZ
2822 PETIT ST
CAMARILLO, CA 93012-8038

GERARDO HIDALGO
5184 CREEKSIDE RD
CAMARILLO, CA 93012-5457

GERARDO LOPEZ
2330 MIRAMONTE DR
OXNARD, CA 93036-2536

GERARDO LUGO
2405 BARRY ST
CAMARILLO, CA 93010-6640

GERARDO LUKE
1031 TEMPLE AVE APT 103
CAMARILLO, CA 93010-4803

GERARDO MEJIA
854 VISTA ARRIAGO
CAMARILLO, CA 93012-9415

GERARDO MENDOZA
1011 LUCERO ST
OXNARD, CA 93030-7399

GERARDO MIRELES
7202 WOLVERINE ST
VENTURA, CA 93003-7037

GERARDO MORENO
2222 LOS FELIZ DR APT 215
THOUSAND OAKS, CA 91362-3049

GERARDO NAVARRO
1887 TIPPERARY LN
NEWBURY PARK, CA 91320-3419

GERARDO PAREDES
779 WILL AVE
OXNARD, CA 93036-1465

GERARDO RAMIREZ
2759 N ROSE AVE
OXNARD, CA 93036-1841

GERARDO RAMIREZ
521 HOLLY AVE
OXNARD, CA 93036-1904

GERARDO REYES
351 TOWNSITE PROMENADE
CAMARILLO, CA 93010-7727

GERARDO RODRIGUEZ
1116 VAQUERO DR
OXNARD, CA 93030-6172

GERARDO RODRIGUEZ
210 W MISSION AVE
VENTURA, CA 93001-1888

GERARDO RUBIO
436 WALKER AVE
CAMARILLO, CA 93010-6537

GERARDO TAVIRA
639 PASEO ESMERALDA
NEWBURY PARK, CA 91320-2545

GERARDO VENEGAS
517 AVENIDA DEL PLATINO
NEWBURY PARK, CA 91320-2506

GERARDO VERGARA
918 WILL AVE
OXNARD, CA 93036-1435

GERARRDO ROBLES
425 SALEM AVE
OXNARD, CA 93036-1315

GERDA KETTENBURG
555 HOLLYBURNE LN
THOUSAND OAKS, CA 91360-2533

GERDA SAWAYA
143 GREENMEADOW DR
NEWBURY PARK, CA 91320-4183

GERDI MOORE
38 CASTILIAN CT
NEWBURY PARK, CA 91320-3616

GERGANA NELSON
144 MONTENEGRO CIR
NEWBURY PARK, CA 91320-3748

GERHARDT HUBNER
1893 S HILL RD
VENTURA, CA 93003-250

GERI FREELAND
5215 LAUREL PARK DR
CAMARILLO, CA 93012-5346

GERI HAMILTON
1846 PETREL PL
VENTURA, CA 93003-6205

GERICSON CARPO
1420 LOMBARD ST APT 1706
OXNARD, CA 93030-8269

GERLY TRANSFIGURACION
1833 TERRONEZ PL
OXNARD, CA 93030-113

GERMAINE HO
934 WARWICK AVE
THOUSAND OAKS, CA 91360-3620

GERMAINE JOSEPH
2736 E PONDEROSA DR APT 129
CAMARILLO, CA 93010-4854

GERMAINE WILLIAMS
3953 MAPLE ST
VENTURA, CA 93003-3648

GERMAN CAHUANTZI
3359 NYELAND AVE
OXNARD, CA 93036-8831

GERMAN CHUMPITAZ
768 CALLE PORTILLA
CAMARILLO, CA 93010-9206

GERMAN FIGUEROA
2725 VENTURA BLVD SPC 3
OXNARD, CA 93036-8887

GERMAN GUERRA
292 ORANGE DR
OXNARD, CA 93036-1679

GERMAN MARTINEZ
265 W MISSION AVE
VENTURA, CA 93001-1831

GERMAN MATA
351 E STROUBE ST
OXNARD, CA 93036-1680

GERMAN PANTOJA
441 ALISO PL
OXNARD, CA 93036-8235

GERMAN SCHNEIDER
22229 VILLAGE 22
CAMARILLO, CA 93012-7536

GERMAN VENEGAS
102 GAY DR
VENTURA, CA 93003-5339

GEROGE FOSTER
180 RIPLEY ST APT 5
CAMARILLO, CA 93010-2601

GEROLD MCGINLEY
184 REDWOOD AVE
VENTURA, CA 93003-3666

GERRARD GILLESPIE
24 LAS POSAS RD APT 223
CAMARILLO, CA 93010-2788

GERRI ANDERSEN
7197 WALLABY ST
VENTURA, CA 93003-6859

GERRI ASKREN
1169 VIA MONTOYA
CAMARILLO, CA 93010-4845

GERRI BONNER
2179 FOSTER AVE
VENTURA, CA 93001-2406

GERRI KINYON
4918 VIA CUPERTINO
CAMARILLO, CA 93012-5229

GERRICK HEWITT
707 CORTE VALDEZ
OXNARD, CA 93030-8087

GERRY ELLIS
1202 DOMINGO PL
OXNARD, CA 93030-2595

GERRY HELLER
1890 W HILLCREST DR APT 500
NEWBURY PARK, CA 91320-2359

GERRY LEIBOWITZ
23206 VILLAGE 23
CAMARILLO, CA 93012-7605

GERRY LIPTON
238 CAMINO TOLUCA
CAMARILLO, CA 93010-2654

GERRY SMYTH
48 LA ENCINA
NEWBURY PARK, CA 91320-1010

GERSHON GLEZER
578 LOUIS DR
NEWBURY PARK, CA 91320-2926

GERSHON WINKLER
951 WARWICK AVE APT D3
THOUSAND OAKS, CA 91360-3628

GERSON CARIAS
324 RODGERS ST
VENTURA, CA 93003-5299

GERSON CRUZ
648 AVENIDA DE LA PLATA
NEWBURY PARK, CA 91320-2419

GERTRUD MIRICK
6729 SWAN ST
VENTURA, CA 93003-7163

GERTRUSTUDE COOK
1215 ANCHORS WAY DR SPC 12
VENTURA, CA 93001-4287

GERUNDIO TIGUELO
704 HOLLY AVE
OXNARD, CA 93036-1907

GERVOUS HELTON
628 ALISO ST
VENTURA, CA 93001-2136

GESABEL VITELA
642 PASEO ESMERALDA
NEWBURY PARK, CA 91320-2542

GESINE FIRESTONE
5257 BUENA MESA CT
CAMARILLO, CA 93012-5314

GHADA ALBAWAB
159 VIA CRISTAL
CAMARILLO, CA 93012-6734

GHASSAN HLYT
2479 IVORY WAY
OXNARD, CA 93036-6290

GHASSAN TRAD
1916 SWIFT AVE
VENTURA, CA 93003-6143

GHERRETT LEVETTE
708 CALLE VISTA VERDE
OXNARD, CA 93030-8067

GHEZAL LEVI
252 DENA DR
NEWBURY PARK, CA 91320-3109

GHOLAMREZA NAKHAI
52 CAMINO CASTANADA
CAMARILLO, CA 93010-1829

GIA PASRICHA
369 PASEO DE PLAYA APT 604
VENTURA, CA 93001-2744

GIA SMITH
2550 THERESA ST
NEWBURY PARK, CA 91320-3240

GIAC DANG
1609 LIMONERO PL
OXNARD, CA 93030-2571

GIACOMO GHIAZZA
2208 CHANNEL DR
VENTURA, CA 93001-3619

GIAN FARFAN
618 AVENIDA DE LA PLATA
NEWBURY PARK, CA 91320-2409

GIANCARLO ARNAOUT
423 GREEN RIVER ST
OXNARD, CA 93036-5316

GIANCARLO FAJOTA
501 W VINEYARD AVE APT 527
OXNARD, CA 93036-1960

GIANCARLOS ALARCON
1407 E THOUSAND OAKS BLVD APT B
THOUSAND OAKS, CA 91362-2846

GIANFRANCO MOREHEAD
1385 CYPRESS POINT LN APT 204
VENTURA, CA 93003-7804

GIANG LE
1041 SONIA DR
OXNARD, CA 93030-5096

GIANNA SIMONI
2759 SAILOR AVE
VENTURA, CA 93001-4159

GIANNIS GIAGOS
165 SPANISH MOSS PL
CAMARILLO, CA 93010-2635

GIANPIERO TORRACA
2621 THERESA ST
NEWBURY PARK, CA 91320-3243

GIDEON CONNELLY
943 GOODMAN ST
VENTURA, CA 93003-8221

GIFFORD SEARS
603 PUEBLA DR
THOUSAND OAKS, CA 91362-2235

GIGI DIANA
750 MOBIL AVE APT 52
CAMARILLO, CA 93010-4651

GIGI GRYBUS
6 LA LOMITA
NEWBURY PARK, CA 91320-1013

GIGI LAVIGNE
2752 E PONDEROSA DR APT 191
CAMARILLO, CA 93010-4857

GIGI RIOS
1640 DARNELL CT
CAMARILLO, CA 93010-4534

GIGI ROBLES
1641 DARNELL CT
CAMARILLO, CA 93010-4534

GIL ESQUIVEL
376 ARTEMESIA AVE
VENTURA, CA 93001-2203

GIL GILBERT
1700 WILLIAMS DR APT 140
OXNARD, CA 93036-3750

GIL GONZALEZ
62 S SANTA ROSA ST
VENTURA, CA 93001-3443

GIL NUSSBAUM
17155 VILLAGE 17
CAMARILLO, CA 93012-7401

GIL STARK
1656 FOX SPRINGS CIR
NEWBURY PARK, CA 91320-5913

GIL VALDEZ
2960 SHERWIN AVE
VENTURA, CA 93003-7223

GILAD DAKIK
1348 E HILLCREST DR UNIT 65
THOUSAND OAKS, CA 91362-2573

GILBERT AMARO
3530 NYELAND AVE
OXNARD, CA 93036-8823

GILBERT AMAYA
855 BUENA VISTA ST APT 6
VENTURA, CA 93001-2036

GILBERT AVILA
8106 VILLAGE 8
CAMARILLO, CA 93012-6928

GILBERT BALADES
379 SAINT MARYS DR
OXNARD, CA 93036-2418

GILBERT BOJORQUEZ
405 HODENCAMP RD APT 327
THOUSAND OAKS, CA 91360-7310

GILBERT BOWMAN
5301 FELICIA ST
CAMARILLO, CA 93012-7311

GILBERT BURK
1263 CYPRESS POINT LN APT 102
VENTURA, CA 93003-6092

GILBERT CAMBALIZA
6342 HUMMINGBIRD ST APT 202
VENTURA, CA 93003-6936

GILBERT ESPINOSA
430 BLUEBELL PL
OXNARD, CA 93036-9041

GILBERT FURUTA
3700 DEAN DR UNIT 1401
VENTURA, CA 93003-3275

GILBERT GUTIERREZ
1211 ENTRADA DR
OXNARD, CA 93030-2593

GILBERT GUZMAN
511 ALISO PL
OXNARD, CA 93036-8236

GILBERT HERNANDEZ
2970 ALVARADO ST
OXNARD, CA 93036-1707

GILBERT HERRERA
3373 ARMADA DR APT 28
VENTURA, CA 93003-4953

GILBERT JIMENEZ
3700 DEAN DR UNIT 707
VENTURA, CA 93003-3399

GILBERT LLAMAS
2561 UPPER BAY DR
OXNARD, CA 93036-6208

GILBERT LOPEZ
2359 PIERPONT BLVD
VENTURA, CA 93001-3856

GILBERT MATNI
509 W GAINSBOROUGH RD APT 302
THOUSAND OAKS, CA 91360-2493

GILBERT MENDOZA
167 BELL WAY
VENTURA, CA 93001-1619

GILBERT NUNO
108 BRENTWOOD AVE
VENTURA, CA 93003-3742

GILBERT REYES
1635 PIERSIDE LN
CAMARILLO, CA 93010-6014

GILBERT RIDING
97 MONTE VISTA
NEWBURY PARK, CA 91320-1020

GILBERT ROMERO
323 N OLIVE ST
VENTURA, CA 93001-1806

GILBERT RUIZ
594 S EVERGREEN DR
VENTURA, CA 93003-4510

GILBERT SANCHEZ
1090 PITTSFIELD LN
VENTURA, CA 93001-3855

GILBERT SILBERMAN
235 S PACIFIC AVE
VENTURA, CA 93001-3434

GILBERT SOLIZ
600 BLUEBELL PL
OXNARD, CA 93036-9095

GILBERT SOTELO
24 LAS POSAS RD APT 210
CAMARILLO, CA 93010-2788

GILBERT SPEER
1215 ANCHORS WAY DR SPC 30
VENTURA, CA 93001-4293

GILBERT TORRES
3472 RENE ST
OXNARD, CA 93036-1449

GILBERT VIRAMONTES
170 N VENTURA AVE APT D
VENTURA, CA 93001-2688

GILBERTE COMER
5142 LADERA VISTA DR
CAMARILLO, CA 93012-5320

GILBERTO ALVAREZ
709 GARONNE ST
OXNARD, CA 93036-5346

GILBERTO ARRIAGA
383 HELSAM AVE
OXNARD, CA 93036-1313

GILBERTO AYALA
2508 DANUBE WAY
OXNARD, CA 93036-1637

GILBERTO AYALA
6338 SWALLOW ST
VENTURA, CA 93003-6155

GILBERTO CARVALHO
3887 CALLE LOMA VISTA
NEWBURY PARK, CA 91320-1924

GILBERTO ESQUIVEL
294 W PROSPECT ST
VENTURA, CA 93001-1848

GILBERTO GARCIA
2640 WAGON WHEEL RD APT 343
OXNARD, CA 93036-2149

GILBERTO GOMEZ
2210 WANKEL WAY APT 312
OXNARD, CA 93030-686

GILBERTO GONZALEZ
649 AVENIDA DEL PLATINO
NEWBURY PARK, CA 91320-2521

GILBERTO HERNANDEZ
1873 RIBERA DR
OXNARD, CA 93030-5442

GILBERTO MEDINA
2992 FRIEDRICH RD
OXNARD, CA 93036-8855

GILBERTO MENDEZ
135 GAY DR
VENTURA, CA 93003-5311

GILBERTO MIRANDA
301 W VINEYARD AVE APT 378
OXNARD, CA 93036-2072

GILBERTO OCHOA
1187 ORANGE DR
OXNARD, CA 93036-1816

GILBERTO OLGUIN
2931 ROCKY MOUNTAIN DR
OXNARD, CA 93036-5334

GILBERTO ORDAZ
1301 VENTURA BLVD SPC 35
OXNARD, CA 93036-8336

GILBERTO ROSALES
778 SAINT CHARLES DR APT 6
THOUSAND OAKS, CA 91360-3925

GILBERTO RUIZ
67 S ELLIS PL
NEWBURY PARK, CA 91320-4506

GILBERTO VILLEGAS
2986 FRIEDRICH RD
OXNARD, CA 93036-8855

GILDA BAUTISTA
1135 ROSALINDA DR
OXNARD, CA 93030-5451

GILDA MARINI
180 RIPLEY ST APT 2
CAMARILLO, CA 93010-2601

GILDARDO ESCAMILLA
351 RIVERPARK BLVD UNIT 206
OXNARD, CA 93036-7644

GILDARDO TAPIA
157 VERDI RD
VENTURA, CA 93003-5312

GILEAD MCGEE
1099 PURCELL LN
VENTURA, CA 93003-5272

GILES LUKER
157 JAPONICA CT
CAMARILLO, CA 93012-5167

GILL CHUNG
9 MISSION PLAZA DR
VENTURA, CA 93001-2671

GILLES LACHANCE
1310 HACIENDA DR
OXNARD, CA 93030-414

GILLIAN COLBOURNE
282 SPRING OAK RD UNIT 2212
CAMARILLO, CA 93010-7519

GILLIAN DALE
127 POLI ST
VENTURA, CA 93001-2650

GILLIAN DORNER
216 S DUNNING ST
VENTURA, CA 93003-3306

GILLIAN ELLETT
792 CYPRESS ST
NEWBURY PARK, CA 91320-4177

GILLIAN HINDS
3508 DUSK DR
CAMARILLO, CA 93012-7846

GILLIAN SURMONT
979 WEBER CIR APT 105
VENTURA, CA 93003-8242

GILLIAN WHITEMAN
691 RANCHO RD
THOUSAND OAKS, CA 91362-2554

GILMA SHOEMAKE
2223 DERBY ST
CAMARILLO, CA 93010-3307

GINA ANGE
1464 REYNOLDS CT
THOUSAND OAKS, CA 91362-2600

GINA BACCARO
828 CALLE LOS GATOS
CAMARILLO, CA 93010-2656

GINA BARRACO
204 CAMINO TOLUCA
CAMARILLO, CA 93010-2672

GINA BARRETO
1361 ECHO ST
OXNARD, CA 93036-2508

GINA BOYLE
437 S JOANNE AVE
VENTURA, CA 93003-4727

GINA BROOKS
2390 PLEASANT WAY UNIT K
THOUSAND OAKS, CA 91362-3265

GINA CASSELLA
614 PASEO VISTA
NEWBURY PARK, CA 91320-2714

GINA CHADBOURNE
2747 SAILOR AVE
VENTURA, CA 93001-4159

GINA CHIECHI
531 PASEO DE CORTAGA
CAMARILLO, CA 93010-5946

GINA CHUA
701 CALLE VISTA VERDE
OXNARD, CA 93030-8067

GINA CIAURI
26 CASTILIAN CT
NEWBURY PARK, CA 91320-3616

GINA CLEMOW
2947 SAILOR AVE
VENTURA, CA 93001-4155

GINA COOL
239 HILL RANCH DR
THOUSAND OAKS, CA 91362-2783

GINA CUSANO
180 GAZANIA CT
THOUSAND OAKS, CA 91362-2750

GINA DAWSON
867 CAPITAN ST
NEWBURY PARK, CA 91320-3615

GINA DELEO
245 HEAVENLY VALLEY RD
NEWBURY PARK, CA 91320-4777

GINA ERICKSON
137 FIR ST
CAMARILLO, CA 93010-7917

GINA EWING
228 POPLAR CREST AVE
NEWBURY PARK, CA 91320-4065

GINA FARACI
1957 CHAPEL DR
CAMARILLO, CA 93010-7809

GINA FELLIZZOLLA
300 ROLLING OAKS DR APT 241
THOUSAND OAKS, CA 91361-1238

GINA FORSTER
2787 RODNEY ST
NEWBURY PARK, CA 91320-3087

GINA GARCIA
2242 REINA CIR
OXNARD, CA 93030-129

GINA GARCIA
302 NUEVE CT
CAMARILLO, CA 93012-6820

GINA GARCIA
851 VIA MARQUESA
CAMARILLO, CA 93012-925

GINA GONZALEZ
736 GREEN RIVER ST
OXNARD, CA 93036-5460

GINA HENDON
2575 PHEASANT HILL RD
CAMARILLO, CA 93010-6554

GINA HERKEL
5635 CAMINO DEVILLE
CAMARILLO, CA 93012-8616

GINA HUDSON
4827 NIELSEN ST
VENTURA, CA 93003-383

GINA JARAMILLO
1331 MANASSAS AVE
VENTURA, CA 93003-7334

GINA JOHANSSON
1761 OLEARY CT
NEWBURY PARK, CA 91320-3435

GINA JUNGE
460 ARBOR LANE CT APT 202
THOUSAND OAKS, CA 91360-7203

GINA KESLIN
23103 VILLAGE 23
CAMARILLO, CA 93012-7602

GINA KOCH
5272 SHILOH WAY
VENTURA, CA 93003-7350

GINA LENZI
3458 CARY CT
NEWBURY PARK, CA 91320-2001

GINA LOPEZ
774 HALEVY ST
VENTURA, CA 93003-8257

GINA MAGANA
2730 WINDCREST CT
OXNARD, CA 93036-6238

GINA MANSOUR
1662 SHORELINE ST
CAMARILLO, CA 93010-6016

GINA MC LAIN
1700 CRYSTAL VIEW CIR
NEWBURY PARK, CA 91320-4572

GINA MEJIA
3437 CITRUS ST
OXNARD, CA 93036-1330

GINA MENDEZ
253 S EMMA AVE
VENTURA, CA 93003-4738

GINA MENDEZ
480 HELSAM AVE
OXNARD, CA 93036-1310

GINA MONTANO
2720 WAGON WHEEL RD APT 308
OXNARD, CA 93036-2191

GINA MORALES
2122 LONSDALE ST
CAMARILLO, CA 93010-3314

GINA O'BRIEN
27 E KELLY RD
NEWBURY PARK, CA 91320-4518

GINA ORTMAN
765 LEMON GROVE AVE
VENTURA, CA 93003-4838

GINA PELAZINI
5518 BRUBECK ST
VENTURA, CA 93003-219

GINA RAMIREZ
1257 RAMONA DR
NEWBURY PARK, CA 91320-3540

GINA ROM
4387 LEATHERWOOD CT
CAMARILLO, CA 93012-911

GINA RUCKER
1800 FOURSITE LN APT 18
THOUSAND OAKS, CA 91362-3056

GINA SATTERFIELD
1281 MONTE SERENO DR
THOUSAND OAKS, CA 91360-2400

GINA SILLERS
1623 E HILLCREST DR
THOUSAND OAKS, CA 91362-2613

GINA SINGER
6322 EGRET CT
VENTURA, CA 93003-6110

GINA SNYDER
130 MAYFLOWER ST
THOUSAND OAKS, CA 91360-3602

GINA SPRINGER
1567 SILVER SHADOW DR
NEWBURY PARK, CA 91320-3525

GINA SURABIAN
1383 OAK TRAIL ST
NEWBURY PARK, CA 91320-5918

GINA TEJEDA
75 MISSION PLAZA DR
VENTURA, CA 93001-2669

GINA TIEDJE
1092 DREXEL CIR
THOUSAND OAKS, CA 91360-3644

GINA TRUBY
498 ARTISAN RD
NEWBURY PARK, CA 91320-5712

GINA TULVMELLO
1031 LOEWE LN APT 206
VENTURA, CA 93003-8203

GINA UMIPIG
231 OAKWOOD ST
VENTURA, CA 93001-1640

GINA VILLAVICENCIO
252 BELLAFONTE CT
CAMARILLO, CA 93012-7747

GINA WAYCASY
5956 RALSTON ST
VENTURA, CA 93003-6120

GINA WEIZER
3078 THERESA DR
NEWBURY PARK, CA 91320-3139

GINA WINSTEAD
705 TARLOW ST
VENTURA, CA 93003-399

GINA WURZLER
303 ANACAPA ST
VENTURA, CA 93001-3634

GINGER GARDNER
1263 CYPRESS POINT LN APT 204
VENTURA, CA 93003-6092

GINGER KNEPPER
5512 COLTRANE ST
VENTURA, CA 93003-223

GINGER MADRID
2472 CORTEZ ST
OXNARD, CA 93036-1626

GINGER TORRES
1139 ACADIA PL
VENTURA, CA 93003-5901

GINNY CUSENZA
1799 FOX SPRINGS CIR
NEWBURY PARK, CA 91320-5902

GINNY LOWEY
1103 SHELBURN LN
VENTURA, CA 93001-4054

GINO BAFFO
440 E DAILY DR APT 11
CAMARILLO, CA 93010-5829

GINO CRUZ
2227 MAPLELEAF AVE
NEWBURY PARK, CA 91320-4564

GINO DESANTI
931 OYSTER ST
VENTURA, CA 93001-4162

GINO MARTINEZ
551 CAMINO TIERRA SANTA APT 138
CAMARILLO, CA 93010-8606

GINO SANTIA
401 S JOANNE AVE
VENTURA, CA 93003-4727

GINO SOLIS
2290 BRIARFIELD ST
CAMARILLO, CA 93010-3304

GINO SOLIS
2444 ALVARADO ST APT E4
OXNARD, CA 93036-1725

GINO VIDOTTO
2381 JAMES AVE
VENTURA, CA 93003-6624

GIODALYS MANGUAL
180 RIPLEY ST APT 22
CAMARILLO, CA 93010-2641

GIORA MOR
286 OAKLEAF DR APT 33
THOUSAND OAKS, CA 91360-3858

GIOVANI GONZALEZ
1112 CARLSBAD PL
VENTURA, CA 93003-5823

GIOVANI SANCHEZ
741 CEDAR ST
VENTURA, CA 93001-1917

GIOVANNA RANUCCI
3166 LONDON LN
OXNARD, CA 93036-5350

GIOVANNA WARD
819 VISTA ARRIAGO
CAMARILLO, CA 93012-9411

GIOVANNI ALBAREZ
895 BENSON WAY
THOUSAND OAKS, CA 91360-5919

GIOVANNI CALDERON
2759 BEENE RD
VENTURA, CA 93003-7203

GIOVANNI CAMPANELLA
6550 QUAIL ST
VENTURA, CA 93003-7134

GIOVANNI CATERISANO
715 PASEO CAMARILLO APT 901
CAMARILLO, CA 93010-843

GIOVANNI GIUSTI
894 WINDING WAY DR
VENTURA, CA 93001-2071

GIOVANNI PIERO
883 SAINT CHARLES DR APT 22
THOUSAND OAKS, CA 91360-4023

GIOVANNI RIOSGONZALEZ
1740 VENTURA BLVD APT 1B
CAMARILLO, CA 93010-7863

GIOVANNI YANEZ REYES
756 SAINT CHARLES DR APT 1
THOUSAND OAKS, CA 91360-3922

GIRISH ASRANI
1800 W HILLCREST DR APT 361
NEWBURY PARK, CA 91320-2341

GIRISH SRIPATHY
464 DEERHURST AVE
CAMARILLO, CA 93012-5128

GIRLIE MAGALING
515 CALLE CAPISTRANO
OXNARD, CA 93030-8064

GIRMA TEKESTE
907 PASEO CAMARILLO APT 836
CAMARILLO, CA 93010-735

GISELA AUCHTER
305 HICKORY GROVE DR
NEWBURY PARK, CA 91320-4745

GISELA CAMPUZANO
825 SIMON WAY
OXNARD, CA 93036-1450

GISELA HENRY
971 NEWBURY RD
NEWBURY PARK, CA 91320-3674

GISELA MARQUEZ
501 W VINEYARD AVE APT 554
OXNARD, CA 93036-1962

GISELA VAN WYNGAARDEN
591 VIA MARQUESA
CAMARILLO, CA 93012-947

GISELE HAKIM
934 CALLE YUCCA
THOUSAND OAKS, CA 91360-2232

GISELE HAMERSLEY
1488 CHURCH ST
VENTURA, CA 93001-2217

GISELLE CALUBAYAN
1764 BLUE CANYON ST
NEWBURY PARK, CA 91320-6514

GISELLE FERNANDEZ
401 W VINEYARD AVE APT 500
OXNARD, CA 93036-1959

GISELLE JONES
1295 PALMER AVE
CAMARILLO, CA 93010-3341

GISELLE LANGLEY
2850 WAGON WHEEL RD UNIT 204
OXNARD, CA 93036-1460

GISELLE ZAMORANO
124 S PACIFIC AVE
VENTURA, CA 93001-3453

GISILA COLON
3826 CALLE CLARA VISTA
NEWBURY PARK, CA 91320-1913

GITA FATEMI
1433 ARROYO VIEW ST
NEWBURY PARK, CA 91320-6585

GIULIA MCCLELLAND
30 SAN CLEMENTE ST
VENTURA, CA 93001-3567

GIUSEPPE CAMMAROTA
1101 NINA DR
OXNARD, CA 93030-5475

GIUSEPPE DINCA
4717 ELLINGTON ST
VENTURA, CA 93003-374

GIUSEPPE SANTOLI
372 COLLEGE DR
VENTURA, CA 93003-3411

GJ BARLOW
925 SHADOW LAKE DR
THOUSAND OAKS, CA 91360-2597

GLADIS RODRIGUEZ
161 W PARK ROW AVE
VENTURA, CA 93001-1835

GLADYS BARRERA
694 LANTANA ST APT 12
CAMARILLO, CA 93010-6121

GLADYS BETETA
190 BRAZIL ST APT 206
THOUSAND OAKS, CA 91360-5666

GLADYS BOCANEGRA
43 CALLE PARADORA
CAMARILLO, CA 93012-5010

GLADYS BUTCHER
99 GAY DR
VENTURA, CA 93003-5335

GLADYS CABALLERO
1161 JOHNSON DR APT K
VENTURA, CA 93003-6258

GLADYS CALISTO
4275 VARSITY ST
VENTURA, CA 93003-3803

GLADYS DUCE
230 S SANTA ROSA ST APT B
VENTURA, CA 93001-3487

GLADYS EDUARDO
508 BELDEN AVE
CAMARILLO, CA 93010-6510

GLADYS HONIGSBERG
336 GREEN MOOR PL
THOUSAND OAKS, CA 91361-1141

GLADYS JIMENEZ
145 E WILBUR RD APT 203
THOUSAND OAKS, CA 91360-5522

GLADYS LEAVITT
179 PEPPER RD
NEWBURY PARK, CA 91320-4738

GLADYS LEE
2024 FAUNA DR
OXNARD, CA 93036-9027

GLADYS MELONI
750 CLYDE RIVER RD UNIT 112
OXNARD, CA 93036-5575

GLADYS RODRIGUEZ
1850 COLONIA PL APT 2
CAMARILLO, CA 93010-7859

GLADYS SANTANA
321 RIVERPARK BLVD UNIT 106
OXNARD, CA 93036-7667

GLADYS SIMENTAL
547 PASEO LINDO
OXNARD, CA 93030-7373

GLADYS VARON
6158 IRENA AVE
CAMARILLO, CA 93012-8119

GLADYS WILLIAMS
4900 TELEGRAPH RD APT 411
VENTURA, CA 93003-4124

GLEN ABERGEL
161 MARKER AVE
CAMARILLO, CA 93010-7721

GLEN BUNDY
2005 SAN NICHOLAS ST
VENTURA, CA 93001-3560

GLEN CAMPBELL
159 POLI ST
VENTURA, CA 93001-2647

GLEN CAMPBELL
5260 HIDALGO ST
CAMARILLO, CA 93012-6731

GLEN CONNOR
681 AVENIDA DE LA PLATA
NEWBURY PARK, CA 91320-2429

GLEN CURRY
1215 ANCHORS WAY DR SPC 259
VENTURA, CA 93001-5243

GLEN DEBORAH
329 FOX HILLS DR
THOUSAND OAKS, CA 91361-1304

GLEN GORSKI
5649 DORSEY ST
VENTURA, CA 93003-227

GLEN HALL
32 COPLAND CIR
VENTURA, CA 93003-5218

GLEN HOLDEN
2166 RODEO CT
THOUSAND OAKS, CA 91362-3057

GLEN KRAPFF
195 SILAS AVE
NEWBURY PARK, CA 91320-4440

GLEN MAC DONALD
1273 TIERRA DR
THOUSAND OAKS, CA 91362-2251

GLEN MARTIN
203 CALLE DE LA ROSA
CAMARILLO, CA 93012-5006

GLEN NOORDA
28211 VILLAGE 28
CAMARILLO, CA 93012-7618

GLEN POTTER
2962 CHANNEL DR
VENTURA, CA 93003-4632

GLEN RAND
6244 GENEVA ST
VENTURA, CA 93003-6615

GLEN ROSCIOLI
219 GRANDVIEW CIR
CAMARILLO, CA 93010-7827

GLEN SAHAGUN
2043 OCASO PL
OXNARD, CA 93030-7274

GLEN SCALISE
1033 SUNSET OAK CIR
NEWBURY PARK, CA 91320-3570

GLEN SMITHE
5015 VIA CALDERON
CAMARILLO, CA 93012-6735

GLEN TENNANT
122 W SANTA CLARA ST
VENTURA, CA 93001-2544

GLEN THOMAS
627 DEERHUNTER LN
CAMARILLO, CA 93010-6560

GLEN VALENCIA
167 S PALM ST APT 243
VENTURA, CA 93001-2891

GLENDA BANKS
3105 LONDON LN
OXNARD, CA 93036-5350

GLENDA CHUNKO
348 CHESTNUT HILL CT APT 11
THOUSAND OAKS, CA 91360-3822

GLENDA DEES
248 S HEMLOCK ST APT 23
VENTURA, CA 93001-5139

GLENDA ESCOBAR
951 WARWICK AVE APT A2
THOUSAND OAKS, CA 91360-3622

GLENDA FREEMAN
2471 SEAGULL AVE
VENTURA, CA 93003-7161

GLENDA GALLAGHER
550 MARTINIQUE PL
NEWBURY PARK, CA 91320-2835

GLENDA GARCES
74 CALLE CATALUNA
CAMARILLO, CA 93012-9470

GLENDA GOODMAN
231 SPINDLEWOOD AVE
CAMARILLO, CA 93012-904

GLENDA HINES
2964 SAILOR AVE
VENTURA, CA 93001-4156

GLENDA JACKSON
1414 GLACIER AVE
VENTURA, CA 93003-6473

GLENDA MAHAN
856 CALLE LA RODA
CAMARILLO, CA 93010-2731

GLENDA MONETTE
284 POPLAR CREST AVE
NEWBURY PARK, CA 91320-4059

GLENDA PATINO
1920 ALMANOR ST
OXNARD, CA 93036-2607

GLENDA PERRY
4356 WESTMONT ST
VENTURA, CA 93003-3889

GLENDA PICKERING
1220 JOHNSON DR SPC 135
VENTURA, CA 93003-509

GLENDA SOLOMON
1431 MARTIN LUTHER KING JR DR
OXNARD, CA 93030-2576

GLENDA VALENTINE
2230 JARDIN DR
OXNARD, CA 93036-2506

GLENDA VALLES
4700 AURORA DR SPC 78
VENTURA, CA 93003-3882

GLENDO CARLE
2640 WAGON WHEEL RD APT 336
OXNARD, CA 93036-2144

GLENDO CHAN
353 SYCAMORE COTTAGE CT
CAMARILLO, CA 93012-7733

GLENN BATES
509 S SEAWARD AVE
VENTURA, CA 93003-4520

GLENN BERTHELSON
888 SAINT CHARLES DR APT 4
THOUSAND OAKS, CA 91360-4068

GLENN BRAKE
200 S GLENN DR APT 52
CAMARILLO, CA 93010-7903

GLENN BURNS
433 S EVERGREEN DR
VENTURA, CA 93003-4507

GLENN CHANNELS
2235 BRIARFIELD ST
CAMARILLO, CA 93010-3303

GLENN CUTLER
1370 SKEEL DR
CAMARILLO, CA 93010-2949

GLENN DESMIDT
5711 MORRO BAY LN UNIT 7
VENTURA, CA 93003-6028

GLENN DEVALL
1563 APPLEFIELD ST
NEWBURY PARK, CA 91320-5996

GLENN FARNSWORTH
630 S SEAWARD AVE
VENTURA, CA 93003-4523

GLENN FEIG
8131 VILLAGE 8
CAMARILLO, CA 93012-6927

GLENN GRAVETT
789 E SANTA CLARA ST
VENTURA, CA 93001-2936

GLENN GRAY
175 SHAMROCK DR
VENTURA, CA 93003-3148

GLENN GRIFFITH
3152 LONDON LN
OXNARD, CA 93036-5350

GLENN JACKSON
2000 E GONZALES RD APT 240
OXNARD, CA 93036-3728

GLENN KAMINSKI
624 SAINT CHARLES DR APT 5
THOUSAND OAKS, CA 91360-3955

GLENN KAMMEN
200 WINDTREE AVE
NEWBURY PARK, CA 91320-4130

GLENN KAUFFMAN
3722 TOLEDO CT
NEWBURY PARK, CA 91320-2061

GLENN KENNY
2149 ROCKLYN ST
CAMARILLO, CA 93010-3332

GLENN KLECZKOWSKI
1072 BANGOR LN
VENTURA, CA 93001-3821

GLENN KUBO
893 CORSICANA DR
OXNARD, CA 93036-1408

GLENN LUGOWSKI
123 S VENTURA AVE APT 9
VENTURA, CA 93001-2791

GLENN MAJOR
3121 PORTER LN
VENTURA, CA 93003-4816

GLENN MATSUKAWA
1084 BELFAST LN
VENTURA, CA 93001-3813

GLENN MELENDEZ
437 CORONADO ST
VENTURA, CA 93001-3612

GLENN MILLER
6039 PROMONTORY LN APT 533
VENTURA, CA 93003-6688

GLENN NOYES
162 DORENA DR
NEWBURY PARK, CA 91320-3116

GLENN OKADA
610 PIONEER ST
CAMARILLO, CA 93010-7719

GLENN OKUI
717 BIG HORN CT
CAMARILLO, CA 93010-2908

GLENN PAUL
1420 LOMBARD ST APT 1704
OXNARD, CA 93030-8269

GLENN PORTER
1197 CYPRESS POINT LN APT 101
VENTURA, CA 93003-7832

GLENN PRICE
1333 ALESSANDRO DR
NEWBURY PARK, CA 91320-3516

GLENN PRICE
866 CAPITAN ST
NEWBURY PARK, CA 91320-3656

GLENN PROPST
1003 UNIDAD WAY
OXNARD, CA 93030-2565

GLENN RHEINISH
168 EL PAJARO
NEWBURY PARK, CA 91320-1006

GLENN SATOW
5110 LAUREL PARK DR
CAMARILLO, CA 93012-5337

GLENN SIVITS
1347 ALESSANDRO DR
NEWBURY PARK, CA 91320-3516

GLENN STEWART
15 E SIMPSON ST APT 3G
VENTURA, CA 93001-4955

GLENN VANCE
1053 E SANTA CLARA ST
VENTURA, CA 93001-3034

GLENN VITEK
1174 CORTE RIVIERA
CAMARILLO, CA 93010-7431

GLENN WERTH
317 AMERICAN RIVER CT
OXNARD, CA 93036-5300

GLENNA GILL
824 PINETREE CIR APT 35
THOUSAND OAKS, CA 91360-3870

GLENNA HAYES
697 KENWOOD ST
NEWBURY PARK, CA 91320-4170

GLENNA WILKES
551 CAMINO TIERRA SANTA APT 341
CAMARILLO, CA 93010-8614

GLENNIS HASKELL
1155 LANTANA ST
CAMARILLO, CA 93010-3024

GLENYSE MILBOURN
551 LA MARINA DR
CAMARILLO, CA 93010-9118

GLORI GRAHAM
1708 HOBART DR
CAMARILLO, CA 93010-3160

GLORIA AGUILAR
1301 VENTURA BLVD SPC 31
OXNARD, CA 93036-1855

GLORIA ALCALA
4700 AURORA DR SPC 120
VENTURA, CA 93003-3885

GLORIA ANGULO
6700 TELEPHONE RD APT 212
VENTURA, CA 93003-5535

GLORIA AVILA
236 W RAMONA ST APT 7
VENTURA, CA 93001-4602

GLORIA BEARD
770 FESTIVO ST
OXNARD, CA 93030-7350

GLORIA BENFATTO
1106 VIA MONTOYA
CAMARILLO, CA 93010-4841

GLORIA BUENROSTRO
475 HOUSTON DR
THOUSAND OAKS, CA 91360-5942

GLORIA CAPUTE
1220 JOHNSON DR SPC 6
VENTURA, CA 93003-6274

GLORIA CARDENAS
1754 URBANA LN
OXNARD, CA 93030-117

GLORIA CARRENO
243 ROSEWOOD ST
VENTURA, CA 93001-1669

GLORIA CENDEJAS
2569 BALBOA ST
OXNARD, CA 93036-1755

GLORIA CERVANTEZ
1382 LARK AVE
VENTURA, CA 93003-6114

GLORIA CHESS
1321 DEVON LN
VENTURA, CA 93001-4024

GLORIA CHILDRESS
405 HODENCAMP RD APT 150
THOUSAND OAKS, CA 91360-5498

GLORIA CISNEROS
15 E SIMPSON ST APT 3F
VENTURA, CA 93001-4955

GLORIA COULTER
301 BRODERICK AVE
VENTURA, CA 93003-4222

GLORIA CUEVA
243 E WILBUR RD APT 125
THOUSAND OAKS, CA 91360-5490

GLORIA DAVIS
1170 MCKNIGHT RD
NEWBURY PARK, CA 91320-4732

GLORIA DEANNA
137 DONALD AVE
NEWBURY PARK, CA 91320-4408

GLORIA DUARTE
363 W HARRISON AVE
VENTURA, CA 93001-1825

GLORIA ELMANTE
551 CAMINO TIERRA SANTA APT 327
CAMARILLO, CA 93010-8613

GLORIA FRANCIS
35 COPLAND CIR
VENTURA, CA 93003-5218

GLORIA FRANCO
2762 E PONDEROSA DR APT 227
CAMARILLO, CA 93010-4860

GLORIA GARCIA
3337 SAN PABLO ST
VENTURA, CA 93003-3019

GLORIA GARNICA
224 ROSEWOOD ST
VENTURA, CA 93001-1668

GLORIA GOMEZ
493 LEMAR AVE
OXNARD, CA 93036-1334

GLORIA GONZALES
1952 ISABELLA ST
OXNARD, CA 93036-2673

GLORIA GONZALES
66 S VENTURA AVE APT 110
VENTURA, CA 93001-2738

GLORIA GONZALEZ
2110 RODEO CT
THOUSAND OAKS, CA 91362-3057

GLORIA GONZALEZ
3700 DEAN DR UNIT 3006
VENTURA, CA 93003-3356

GLORIA GRAVINO
96 MONTE VISTA
NEWBURY PARK, CA 91320-1020

GLORIA GUEST
18110 VILLAGE 18
CAMARILLO, CA 93012-7408

GLORIA HAMBLIN
505 RIMROCK RD
THOUSAND OAKS, CA 91361-5224

GLORIA HELLIWELL
892 TEAKWOOD CT
NEWBURY PARK, CA 91320-4062

GLORIA HEREDIA
187 STANFORD AVE
OXNARD, CA 93036-2420

GLORIA HERNANDEZ
1667 EDGEWATER LN
CAMARILLO, CA 93010-6011

GLORIA HERNANDEZ
1700 WILLIAMS DR APT 300
OXNARD, CA 93036-3752

GLORIA HERNANDEZ
261 ORTEGA DR
NEWBURY PARK, CA 91320-3933

GLORIA HERNANDEZ
289 RIVERPARK BLVD APT 109
OXNARD, CA 93036-7609

GLORIA IRLAND
5177 CREEKSIDE RD
CAMARILLO, CA 93012-5417

GLORIA JACKSON
2218 EDELWEISS ST
OXNARD, CA 93036-1903

GLORIA JOHNSON
1401 LOMBARD ST APT 2600
OXNARD, CA 93030-8278

GLORIA JOHNSON
1420 KALMIA CT
OXNARD, CA 93030-6093

GLORIA JUAREZ
948 N OLIVE ST
VENTURA, CA 93001-1604

GLORIA KELTON
2762 E PONDEROSA DR APT 226
CAMARILLO, CA 93010-4860

GLORIA KRCHA
1860 PELICAN AVE
VENTURA, CA 93003-6251

GLORIA KUSH
4700 AURORA DR SPC 113
VENTURA, CA 93003-8850

GLORIA LAURENS
950 SEAMIST PL APT 107
VENTURA, CA 93003-478

GLORIA LEE
2027 MONO ST
OXNARD, CA 93036-2517

GLORIA LOPEZ
498 E WILBUR RD APT 101
THOUSAND OAKS, CA 91360-5465

GLORIA LUEVANO
6700 TELEPHONE RD APT 303
VENTURA, CA 93003-5534

GLORIA LUNDBERG
334 SPINDLEWOOD AVE
CAMARILLO, CA 93012-903

GLORIA LUSIAK
6224 PASEO ENCANTADA
CAMARILLO, CA 93012-9422

GLORIA MAGALLANES
541 FOXGLOVE PL
OXNARD, CA 93036-2351

GLORIA MAGNO
3879 EAST PARK
CAMARILLO, CA 93012-7728

GLORIA MALLAKIS
2772 E PONDEROSA DR APT 273
CAMARILLO, CA 93010-4876

GLORIA MALTUN
387 TOWN FOREST CT
CAMARILLO, CA 93012-7715

GLORIA MARIN
1960 IDAHO ST
VENTURA, CA 93003-7412

GLORIA MARIN
6326 HUMMINGBIRD ST APT 103
VENTURA, CA 93003-6933

GLORIA MARQUEZ
1364 ASHTON PARK LN
NEWBURY PARK, CA 91320-3582

GLORIA MARTINEZ
289 RIVERPARK BLVD APT 103
OXNARD, CA 93036-7609

GLORIA MARTINEZ
344 LEMAR AVE
OXNARD, CA 93036-1335

GLORIA MASTERS
144 LA FORTUNA
NEWBURY PARK, CA 91320-1012

GLORIA MATHEWS
301 W VINEYARD AVE APT 467
OXNARD, CA 93036-2078

GLORIA MENDEZ
831 BARTON AVE
CAMARILLO, CA 93010-2609

GLORIA MOORE
189 EUGENIA DR
VENTURA, CA 93003-1565

GLORIA MORAN
744 RUDMAN DR
NEWBURY PARK, CA 91320-2126

GLORIA MORENO
4388 CENTRAL AVE SPC 131
CAMARILLO, CA 93010-8509

GLORIA NAVARRO
24 IRENA AVE
CAMARILLO, CA 93012-8106

GLORIA NEIMAN
1385 CYPRESS POINT LN APT 103
VENTURA, CA 93003-7803

GLORIA NOWLIN
1602 EDGEMONT DR
CAMARILLO, CA 93010-3133

GLORIA ORTEGA
811 ALMENDRA PL
OXNARD, CA 93036-2523

GLORIA ORTIZ
1300 SARATOGA AVE UNIT 1908
VENTURA, CA 93003-6419

GLORIA PEREZ
1849 ONDA DR
CAMARILLO, CA 93010-6264

GLORIA PEREZ
782 PASEO NOGALES
OXNARD, CA 93030-5587

GLORIA PETERSON
4388 CENTRAL AVE SPC 31
CAMARILLO, CA 93010-8506

GLORIA PROBERT
189 CALLE DE LA ROSA
CAMARILLO, CA 93012-5004

GLORIA PROPST
204 CALLE DE LA ROSA
CAMARILLO, CA 93012-5007

GLORIA REGALDO
1431 ECHO ST
OXNARD, CA 93036-2616

GLORIA RIVERA
3892 FOUNTAIN ST
CAMARILLO, CA 93012-7723

GLORIA RODRIGUEZ
1755 EVANS AVE APT 6
VENTURA, CA 93001-5450

GLORIA RODRIGUEZ
350 ORCHARD PL APT 625
OXNARD, CA 93036-1561

GLORIA RODRIGUEZ
477 GRAHAM AVE
CAMARILLO, CA 93010-6517

GLORIA RUIZ
293 RIVERPARK BLVD APT 201
OXNARD, CA 93036-7612

GLORIA SAITO
1174 LANTANA ST
CAMARILLO, CA 93010-3025

GLORIA SALAZAR
3179 ARMADA DR
VENTURA, CA 93003-4809

GLORIA SAMARIO
1708 TANAGER ST APT 201
VENTURA, CA 93003-261

GLORIA SCHAFFER
1691 PIERSIDE LN
CAMARILLO, CA 93010-6014

GLORIA SCHNEIDER
4101 VILLAGE 4
CAMARILLO, CA 93012-6911

GLORIA SCHULTZ
301 W VINEYARD AVE APT 457
OXNARD, CA 93036-2077

GLORIA SEMER
140 PEBBLE BEACH DR
NEWBURY PARK, CA 91320-4120

GLORIA SIMAO
170 TAHQUITZ DR
CAMARILLO, CA 93012-5118

GLORIA SMITH
3224 VILLAGE 3
CAMARILLO, CA 93012-6910

GLORIA SNARE
3975 TELEGRAPH RD SPC 3
VENTURA, CA 93003-3675

GLORIA SOUTHWICK
1215 ANCHORS WAY DR SPC 84
VENTURA, CA 93001-220

GLORIA TAMAI
323 LAKEVIEW CT
OXNARD, CA 93036-5323

GLORIA TREJO
2619 BALBOA ST
OXNARD, CA 93036-1741

GLORIA URIBE
454 CORSICANA DR
OXNARD, CA 93036-1305

GLORIA URZUA
2782 FRIEDRICH RD
OXNARD, CA 93036-8863

GLORIA VALADEZ
1008 CALLE VISTA CALMA
OXNARD, CA 93030-8044

GLORIA VALENCIA
433 FOREST PARK BLVD
OXNARD, CA 93036-5310

GLORIA VAZQUEZ
196 W HARRISON AVE APT C
VENTURA, CA 93001-1805

GLORIA VEA
608 PASEO LINDO
OXNARD, CA 93030-5598

GLORIA VEGA
196 VIRGINIA DR
VENTURA, CA 93003-1531

GLORIA VISE
885 SEAMIST PL APT 108
VENTURA, CA 93003-475

GLORIA WARREN
5213 BUENA MESA CT
CAMARILLO, CA 93012-5314

GLORIA ZAMARRIPA
235 EL MEDIO ST
VENTURA, CA 93001-1727

GLORIANN WISHON
2146 PALOMAR AVE
VENTURA, CA 93001-2466

GLORIANNE LANDREY
55 S ELLIS PL
NEWBURY PARK, CA 91320-4506

GLORY MUNOZ
51 N DOS CAMINOS AVE
VENTURA, CA 93003-2924

GODAU ARNDT
130 DRYDEN ST
THOUSAND OAKS, CA 91360-5301

GODFREY SALAGUBANG
1310 SABRINA ST
OXNARD, CA 93036-2528

GOHAR HAKOBYAN
616 KNOLLVIEW LN
THOUSAND OAKS, CA 91360-2539

GOLCHIN FATHI
897 SAINT CHARLES DR APT 10
THOUSAND OAKS, CA 91360-4040

GOLDIAREE ZANT
1016 BEECHWOOD ST
CAMARILLO, CA 93010-3011

GOMEZ JOEL
1915 JUNTO LN
OXNARD, CA 93036-7950

GOMEZ RAYCHEL
3228 BUTTERCUP LN
CAMARILLO, CA 93012-7787

GONZALES SIERRA
1084 BRITTEN LN APT 203
VENTURA, CA 93003-8208

GONZALEZ ITZEL
1838 LANGDON WAY
VENTURA, CA 93001-3413

GONZALEZ ITZEL
2444 ALVARADO ST APT D2
OXNARD, CA 93036-1723

GONZALEZ KAYLI
6600 TELEPHONE RD APT 1504
VENTURA, CA 93003-845

GONZALEZ THERESE
11253 VILLAGE 11
CAMARILLO, CA 93012-6905

GONZALO AGUILAR
3038 N VENTURA RD
OXNARD, CA 93036-2272

GONZALO ALBARELLOS
4511 LEATHERWOOD ST
CAMARILLO, CA 93012-912

GONZALO CARDENAS
426 LEMAR AVE
OXNARD, CA 93036-1334

GONZALO DELATORRE
601 PASEO ESMERALDA
NEWBURY PARK, CA 91320-2534

GONZALO MENDEZ
6358 MOCKINGBIRD ST
VENTURA, CA 93003-6170

GONZALO MONTOYA
383 SIMON WAY
OXNARD, CA 93036-1324

GONZALO RIVERA
409 S SEAWARD AVE
VENTURA, CA 93003-4518

GONZALO RODRIGUEZ
161 W STROUBE ST APT E
OXNARD, CA 93036-1356

GONZALO VALDIVIA
2644 NORTHBROOK DR
OXNARD, CA 93036-1579

GOPAL CHAKRAVARTHY
655 COLD SPRINGS CT
CAMARILLO, CA 93010-7578

GOPAL SHERCHAN
935 PASEO ORTEGA
OXNARD, CA 93030-8099

GOPI KRISHNA
388 E WILBUR RD APT 104
THOUSAND OAKS, CA 91360-5447

GOPIKA VERMA
1710 W HILLCREST DR APT 134
NEWBURY PARK, CA 91320-2316

GOPIKRISHNAN NEDUMPARAMBUMANA
416 CALLE MIRASOL
CAMARILLO, CA 93010-5940

GORDEN CHANG
181 JUNIPERO ST UNIT 204
VENTURA, CA 93001-3385

GORDON BERTHIAUME
1215 ANCHORS WAY DR SPC 171
VENTURA, CA 93001-6206

GORDON CAMERON
844 SAINT CHARLES DR APT 4
THOUSAND OAKS, CA 91360-4006

GORDON DURICH
384 E WILBUR RD APT 203
THOUSAND OAKS, CA 91360-7317

GORDON GANNETT
530 CEDAR ST APT 218
VENTURA, CA 93001-1959

GORDON HILL
6287 TURNSTONE ST APT 206
VENTURA, CA 93003-276

GORDON HUFF
2817 MICHAEL DR
NEWBURY PARK, CA 91320-3256

GORDON HUGGINS
1962 GILA CT
NEWBURY PARK, CA 91320-3313

GORDON KAPLAN
54 N ASH ST
VENTURA, CA 93001-2902

GORDON KNIGHT
2021 LOS FELIZ DR APT 4
THOUSAND OAKS, CA 91362-3031

GORDON KRISCHER
505 FOREST PARK BLVD
OXNARD, CA 93036-5311

GORDON MILLER
796 SPRING WOOD ST
NEWBURY PARK, CA 91320-4764

GORDON RANDOLPH
17 LA LOMITA
NEWBURY PARK, CA 91320-1013

GORDON SOREY
1117 TURTLE CREEK LN
NEWBURY PARK, CA 91320-6575

GORDON SPURLING
84 CAMINO LA MADERA
CAMARILLO, CA 93010-1745

GORDON STATER
2878 SURFRIDER AVE
VENTURA, CA 93001-4138

GORDON VANJOSKE
6471 CROWLEY AVE
VENTURA, CA 93003-6772

GORDON VAUGHT
2126 CHANDLER ST
CAMARILLO, CA 93010-4611

GORDON WHITE
28207 VILLAGE 28
CAMARILLO, CA 93012-7618

GOULD GILBERT
268 PEBBLE BEACH DR
NEWBURY PARK, CA 91320-4122

GOUTHAM VINJAMURI
2830 WAGON WHEEL RD UNIT 303
OXNARD, CA 93036-1189

GOVIND SOUNDARARAJAN
3196 ALICE DR
NEWBURY PARK, CA 91320-2938

GOZDE BOG
122 MAYFLOWER ST
THOUSAND OAKS, CA 91360-3602

GRACCANN DOUGLAS
4242 STONETREE AVE
CAMARILLO, CA 93012-5139

GRACE AGUIRRE
163 GREEN GLADE CT
CAMARILLO, CA 93010-2626

GRACE BEER
2345 PIERPONT BLVD
VENTURA, CA 93001-3856

GRACE BRANDT
2957 SURFRIDER AVE
VENTURA, CA 93001-4135

GRACE CARLSON
154 S HEMLOCK ST APT 3
VENTURA, CA 93001-3143

GRACE CHU
1703 AMARELLE ST
NEWBURY PARK, CA 91320-5984

GRACE CUNNINGHAM
360 JALISCO CT
CAMARILLO, CA 93010-6246

GRACE DASOVICH
2010 SUNSET DR
VENTURA, CA 93001-2353

GRACE DONNELL
1884 LOS FELIZ DR APT 44
THOUSAND OAKS, CA 91362-3082

GRACE FALZONE
4044 GEORGIA ST
VENTURA, CA 93003-3650

GRACE GACHANJA
185 STONEGATE RD
CAMARILLO, CA 93010-7575

GRACE GASTON
1234 MARTHAS VINEYARD CT
VENTURA, CA 93001-4014

GRACE HAN
270 GREEN LEA PL
THOUSAND OAKS, CA 91361-1121

GRACE HOGSTAD
3122 N VENTURA RD
OXNARD, CA 93036-5360

GRACE HUMPHREY
1254 SEACLIFF CT UNIT 4
VENTURA, CA 93003-6024

GRACE IBARRA
78 S ELLIS PL
NEWBURY PARK, CA 91320-4506

GRACE KUNITOMI
792 ROWLAND AVE
CAMARILLO, CA 93010-4563

GRACE LAY
1531 BEDFORD DR
CAMARILLO, CA 93010-3124

GRACE LIN
1688 MARISOL DR
VENTURA, CA 93001-2310

GRACE MARTINEZ
3167 PREBLE AVE
VENTURA, CA 93003-4805

GRACE MILLER
446 CALLE EL VOLADOR UNIT B
CAMARILLO, CA 93010-3062

GRACE MULHALL
2075 KOALA PL
OXNARD, CA 93036-9036

GRACE NELSON
400 FOREST PARK BLVD APT 320
OXNARD, CA 93036-5552

GRACE PACPACO
1431 FEATHER HILL CT
NEWBURY PARK, CA 91320-6511

GRACE PARK
348 RANCHO DR
VENTURA, CA 93003-4655

GRACE PERALTA
1124 LOMBARD ST
OXNARD, CA 93030-7395

GRACE POTTER
1075 CALLE LAS TRANCAS
THOUSAND OAKS, CA 91360-2336

GRACE PULTAR
555 ROSEWOOD AVE APT 608
CAMARILLO, CA 93010-5922

GRACE RIVAS
1032 BANGOR LN
VENTURA, CA 93001-3821

GRACE SANDERS
6215 TURNSTONE ST APT 101
VENTURA, CA 93003-271

GRACE SCHAEFER
957 PENINSULA ST
VENTURA, CA 93001-3929

GRACE SCOTT
2203 OCASO PL
OXNARD, CA 93030-7333

GRACE SHACKELFORD
2507 PIERPONT BLVD
VENTURA, CA 93001-4066

GRACE SHERRICK
566 ROSEWOOD AVE
CAMARILLO, CA 93010-5919

GRACE SIHLER
234 LIGHTWOOD ST
CAMARILLO, CA 93012-7752

GRACE SIMPSON
447 N VENTURA AVE
VENTURA, CA 93001-1938

GRACE SPENCER
758 BENSON WAY
THOUSAND OAKS, CA 91360-5916

GRACE STEWART
34 N ASH ST
VENTURA, CA 93001-2902

GRACE STORY
2593 POLI ST
VENTURA, CA 93003-1552

GRACE URQUIDEZ
803 CALLE CAMELIA
CAMARILLO, CA 93010-2812

GRACE VARELA
3702 NYELAND AVE
OXNARD, CA 93036-8836

GRACE WALDRON
551 VILLAGE COMMONS BLVD
CAMARILLO, CA 93012-7759

GRACE WALDRON
737 PASEO CAMARILLO APT 29
CAMARILLO, CA 93010-846

GRACE WON
1738 BLOSSOM CT
NEWBURY PARK, CA 91320-5900

GRACELYN LIBAO
3001 THAMES RIVER DR
OXNARD, CA 93036-5338

GRACIA MARKS
1714 MONTE VISTA DR
CAMARILLO, CA 93010-6266

GRACIE BIFULCO
331 VIA CANTILENA
CAMARILLO, CA 93012-940

GRACIE CERVANTES
859 SIMON WAY
OXNARD, CA 93036-1450

GRACIE DECOLA
3019 CHANNEL DR
VENTURA, CA 93003-4909

GRACIE GARCIA
51 OAK ST
CAMARILLO, CA 93010-7921

GRACIE GONZALEZ
318 RODGERS ST
VENTURA, CA 93003-5299

GRACIE SOTO
1366 LARK AVE
VENTURA, CA 93003-6114

GRACIEL DELACERDA
194 COLLEGE DR
VENTURA, CA 93003-3408

GRACIELA ALDAPE
291 RIVERPARK BLVD APT 107
OXNARD, CA 93036-7653

GRACIELA ARELLANO
925 VIVIANA DR
OXNARD, CA 93030-5087

GRACIELA CACATIAN
2113 ANTELOPE AVE
VENTURA, CA 93003-7007

GRACIELA CARDENAS
343 WILL AVE
OXNARD, CA 93036-1332

GRACIELA CARRILLO
1946 JUNTO LN
OXNARD, CA 93036-7950

GRACIELA CASILLAS
639 PASEO MARGARITA
OXNARD, CA 93030-5595

GRACIELA CORTEZ
3155 PREBLE AVE
VENTURA, CA 93003-4805

GRACIELA HURTADO
50 TAHQUITZ CT
CAMARILLO, CA 93012-907

GRACIELA LEYVA
2183 RIBERA DR
OXNARD, CA 93030-5495

GRACIELA MATA
792 E STROUBE ST
OXNARD, CA 93036-1731

GRACIELA MONTOYA
740 N OLIVE ST
VENTURA, CA 93001-1804

GRACIELA PALIDO
3416 ORANGE DR
OXNARD, CA 93036-8833

GRACIELA PEREZ
280 HELSAM AVE
OXNARD, CA 93036-1317

GRACIELA QUIJADA
424 ORANGE DR
OXNARD, CA 93036-1617

GRACIELA RODRIGUEZ
2422 LOBELIA DR
OXNARD, CA 93036-6260

GRACIELA SANDOVAL
2135 EMPRESA LN
OXNARD, CA 93036-8242

GRACIELA SOLANO
2408 APPLE LN
OXNARD, CA 93036-1554

GRACIELA SOLORIO
2880 CLEVELAND DR
OXNARD, CA 93036-1203

GRADY KELLY
190 S SANTA ROSA ST
VENTURA, CA 93001-3433

GRADY ROGERS
2260 GORMAN ST
CAMARILLO, CA 93010-4625

GRAHAM ANENBERG
184 PEPPER RD
NEWBURY PARK, CA 91320-4737

GRAHAM BEATON
6315 CORTE LUCINDA
CAMARILLO, CA 93012-8198

GRAHAM GOOCH
3811 SAN MARCOS CT
NEWBURY PARK, CA 91320-3725

GRAHAM HUEBER
997 INSPIRATION WAY
VENTURA, CA 93001-3080

GRAHAM MILSTEAD
333 N KALORAMA ST APT 202
VENTURA, CA 93001-2053

GRAHAM MOLAND
4861 COLONY DR
CAMARILLO, CA 93012-5205

GRAHAM SOLOWAY
238 FOX HILLS DR
THOUSAND OAKS, CA 91361-1301

GRAHAM STEPHENS
624 ARBOR AVE
VENTURA, CA 93003-4802

GRAHAM STRONG
146 S ASH ST
VENTURA, CA 93001-2922

GRAHAM WOODS
247 GREEN HEATH PL
THOUSAND OAKS, CA 91361-1112

GRAIG SAKUMA
418 SANTA BARBARA CIR
NEWBURY PARK, CA 91320-2848

GRAIG TUPY
2534 JOSHUA CT
OXNARD, CA 93036-6204

GRANT AHLES
165 HEATHER RIDGE AVE
NEWBURY PARK, CA 91320-3429

GRANT BRIMHALL
637 CAMINO ROJO
THOUSAND OAKS, CA 91360-2115

GRANT BURTON
350 PASEO DE PLAYA UNIT 233
VENTURA, CA 93001-2786

GRANT FOSTER
2718 PREBLE AVE
VENTURA, CA 93003-4614

GRANT GRAYER
3137 N VENTURA RD
OXNARD, CA 93036-5360

GRANT GROSSBIER
48 S SANTA ROSA ST
VENTURA, CA 93001-3443

GRANT HOZESKI
3134 LISBON LN
OXNARD, CA 93036-5347

GRANT JONES
725 POLI ST APT B
VENTURA, CA 93001-5904

GRANT KAUBLI
609 PASEO TESORO
OXNARD, CA 93030-8089

GRANT NEWMAN
1597 E THOMPSON BLVD
VENTURA, CA 93001-3330

GRANT PERRY
300 ROLLING OAKS DR APT 170
THOUSAND OAKS, CA 91361-1220

GRANT SELFRIDGE
6040 VIA MONTANEZ
CAMARILLO, CA 93012-9401

GRANT SIPES
742 FLATHEAD RIVER ST
OXNARD, CA 93036-5439

GRANT SMITH
555 LAURIE LN APT I10
THOUSAND OAKS, CA 91360-5536

GRANT SMYTH
404 VISTA DEL SOL
CAMARILLO, CA 93010-5939

GRANT STEVENS
211 E WILBUR RD APT 102
THOUSAND OAKS, CA 91360-5470

GRANT THULIN
1245 SEAFARER ST
VENTURA, CA 93001-4253

GRANT TOLAND
4671 STUDENT ST
VENTURA, CA 93003-3839

GRANT WALKER
7023 WOLVERINE ST
VENTURA, CA 93003-7048

GRANVILLE YOUNG
2964 CARMEN CT
NEWBURY PARK, CA 91320-3101

GRAYSON PEMBERTON
79 WESTBURY CT
THOUSAND OAKS, CA 91360-3652

GRAYSON STECKLING
6261 PASEO ENCANTADA
CAMARILLO, CA 93012-9434

GRAYSON STERN
300 ROLLING OAKS DR APT 254
THOUSAND OAKS, CA 91361-1241

GREG AINSWORTH
241 EVA ST
VENTURA, CA 93003-4712

GREG ANDERSON
223 LUPE AVE
NEWBURY PARK, CA 91320-3229

GREG ANZALONE
15 GREENMEADOW DR
NEWBURY PARK, CA 91320-4179

GREG BENGE
430 DEWBERRY LN
OXNARD, CA 93036-1519

GREG CHANG
1494 BEDFORD DR
CAMARILLO, CA 93010-3123

GREG COOPER
381 EVA ST
VENTURA, CA 93003-4700

GREG DIAZ
5308 CORTE PICO VERDE
CAMARILLO, CA 93012-5323

GREG EDWARDS
4939 LADERA VISTA DR
CAMARILLO, CA 93012-5319

GREG FOSTER
104 N EVERGREEN DR
VENTURA, CA 93003-2600

GREG GIBSON
196 SILAS AVE
NEWBURY PARK, CA 91320-4454

GREG GRETHER
4700 AURORA DR SPC 25
VENTURA, CA 93003-8811

GREG GUTIERREZ
2525 DOGWOOD DR
OXNARD, CA 93036-1513

GREG HATTO
61 MAEGAN PL APT 209
THOUSAND OAKS, CA 91362-2869

GREG HECKLER
223 ERBES RD APT 214
THOUSAND OAKS, CA 91362-2703

GREG HERTEL
1632 MEADOWGLEN CT
NEWBURY PARK, CA 91320-3470

GREG HUNTINGTON
224 HIRAM AVE
NEWBURY PARK, CA 91320-3216

GREG JUAREZ
145 E WILBUR RD APT 104
THOUSAND OAKS, CA 91360-5516

GREG KAZMIRCHUK
50 W KELLY RD
NEWBURY PARK, CA 91320-3815

GREG LAMPMAN
1124 ITAMO ST
CAMARILLO, CA 93012-8169

GREG MANOLY
1227 CLAYTON CT
CAMARILLO, CA 93010-3237

GREG MIYAMOTO
870 FITZGERALD AVE
VENTURA, CA 93003-228

GREG MOCCIA
59 ILEX DR
NEWBURY PARK, CA 91320-3360

GREG MOLTHU
2485 BALBOA ST
OXNARD, CA 93036-1754

GREG PATTERSON
772 MILTON AVE
VENTURA, CA 93003-4815

GREG PITTS
827 PASEO CAMARILLO APT 318
CAMARILLO, CA 93010-876

GREG POWELL
1497 E MAIN ST
VENTURA, CA 93001-3227

GREG PULIDO
895 EMPIRE AVE APT 110
VENTURA, CA 93003-4902

GREG QUINN
161 PALOMARES AVE
VENTURA, CA 93003-3157

GREG RAMIREZ
316 PRINCETON AVE
VENTURA, CA 93003-3959

GREG SANDOVAL
3327 N VENTURA RD
OXNARD, CA 93036-5348

GREG SAUL
1397 E THOUSAND OAKS BLVD APT D
THOUSAND OAKS, CA 91362-2844

GREG SCHOMAKER
1878 PETREL PL
VENTURA, CA 93003-6205

GREG SCHRADER
2682 VANCOUVER AVE
VENTURA, CA 93003-4618

GREG SCRIBNER
427 ARBOR LANE CT APT 202
THOUSAND OAKS, CA 91360-7205

GREG SHARPE
57 S JEROME AVE
NEWBURY PARK, CA 91320-4507

GREG STRANG
1183 SHELBURN LN
VENTURA, CA 93001-4054

GREG TIEFER
122 MADONNA LN
NEWBURY PARK, CA 91320-3927

GREG WANBERG
861 RIVERSIDE ST
VENTURA, CA 93001-1682

GREG WARNER
1211 BOBWHITE CT
VENTURA, CA 93003-6158

GREG WESTERFIELD
7032 COTTONTAIL ST
VENTURA, CA 93003-7035

GREG WONDRA
530 CALLE LA RODA APT 210
CAMARILLO, CA 93010-2768

GREG YENNEY
591 SCHUMAN PL
VENTURA, CA 93003-379

GREGG LANG
1201 NORWICH LN
VENTURA, CA 93001-4001

GREGG MADER
4029 BARCELONA PL
NEWBURY PARK, CA 91320-2803

GREGG MANNON
3901 SHELDON DR APT 9
VENTURA, CA 93003-3151

GREGG MANSFIELD
121 S EMMA AVE
VENTURA, CA 93003-3210

GREGG MELIDONIS
210 E KELLY RD
NEWBURY PARK, CA 91320-3413

GREGG OLIVAS
103 S HEMLOCK ST
VENTURA, CA 93001-3142

GREGG SIMON
2355 CHIQUITA LN
THOUSAND OAKS, CA 91362-3104

GREGG WAGNER
4065 MAPLE ST
VENTURA, CA 93003-3653

GREGG WHITESELL
4231 VILLAGE 4
CAMARILLO, CA 93012-6913

GREGOIRE RAYMOND
307 CHARRO AVE
NEWBURY PARK, CA 91320-3658

GREGORIA RAMOS
420 ROWLAND AVE
CAMARILLO, CA 93010-6326

GREGORIA ROSALES
3700 DEAN DR UNIT 1903
VENTURA, CA 93003-3344

GREGORIO CERVANTES
2042 CHANNEL DR
VENTURA, CA 93001-3623

GREGORIO GONZALEZ
274 CALLE TAMEGA
CAMARILLO, CA 93012-8610

GREGORIO GUEL
729 SIMON WAY
OXNARD, CA 93036-1450

GREGORIO MOLINA
1300 SARATOGA AVE UNIT 1514
VENTURA, CA 93003-6415

GREGORIO ROJAS
3585 ORANGE DR
OXNARD, CA 93036-8838

GREGORIO SALAS
5657 NORTHWIND CT
VENTURA, CA 93003-241

GREGORY ADKINS
516 VILLAGE COMMONS BLVD
CAMARILLO, CA 93012-7757

GREGORY ALEXANDER
527 HOWARD ST
VENTURA, CA 93003-4534

GREGORY ANDERSON
172 S LAUREL ST
VENTURA, CA 93001-3023

GREGORY ANTONOVICH
43 TAHQUITZ DR
CAMARILLO, CA 93012-5115

GREGORY AUSTIN
5142 LAUREL PARK DR
CAMARILLO, CA 93012-5337

GREGORY AYALA
6700 TELEPHONE RD APT 411
VENTURA, CA 93003-5556

GREGORY BAEZ
4225 PANCHO RD
CAMARILLO, CA 93012-5151

GREGORY BARRON
435 HOWARD ST
VENTURA, CA 93003-4532

GREGORY BAYLESS
250 FRANCES ST
VENTURA, CA 93003-4645

GREGORY BELLUOMINI
77 REDWOOD AVE
VENTURA, CA 93003-3618

GREGORY BOGHOSIAN
1171 LA JOLLA DR
THOUSAND OAKS, CA 91362-2222

GREGORY BOLIN
248 EL CIELO
NEWBURY PARK, CA 91320-1002

GREGORY BROWN
3348 JESSICA ST
NEWBURY PARK, CA 91320-4360

GREGORY BROWNE
251 CAMINO TOLUCA
CAMARILLO, CA 93010-2670

GREGORY CARTER
592 LANTANA ST APT 97
CAMARILLO, CA 93010-6158

GREGORY CHENOWETH
1015 BRITTEN LN APT 104
VENTURA, CA 93003-8210

GREGORY CHERRYHOLMES
53 W HARRISON AVE
VENTURA, CA 93001-1819

GREGORY CHRISTY
3900 E MAIN ST SPC 42
VENTURA, CA 93003-322

GREGORY DALE
774 RUTH DR
NEWBURY PARK, CA 91320-2140

GREGORY DAVEN
200 OAKLEAF DR APT 205
THOUSAND OAKS, CA 91360-3843

GREGORY DISHINGER
629 WARWICK AVE APT 5
THOUSAND OAKS, CA 91360-3714

GREGORY DONALDSON
1635 URBANA LN
OXNARD, CA 93030-116

GREGORY DONLON
2955 PORTER LN
VENTURA, CA 93003-4746

GREGORY DORA
606 HODENCAMP RD
THOUSAND OAKS, CA 91360-5427

GREGORY DYGERT
2540 WARBLER AVE
VENTURA, CA 93003-7156

GREGORY ESPINO
2117 AVILA PL
OXNARD, CA 93036-8257

GREGORY FAJARDO
835 VINTON CT
THOUSAND OAKS, CA 91360-5951

GREGORY FARISS
207 EAGLEVIEW PL
NEWBURY PARK, CA 91320-3251

GREGORY FERRARA
1000 CALLE ARROYO
THOUSAND OAKS, CA 91360-2306

GREGORY FIGUEROA
681 PASEO MONTECITO
NEWBURY PARK, CA 91320-2047

GREGORY FINGER
1255 SEACLIFF CT UNIT 1
VENTURA, CA 93003-6025

GREGORY FLYNN
1792 ROCK SPRING ST
NEWBURY PARK, CA 91320-5920

GREGORY FORD
7280 KODIAK ST
VENTURA, CA 93003-7055

GREGORY FRIEDKIN
1300 SARATOGA AVE UNIT 811
VENTURA, CA 93003-6408

GREGORY GERARDIS
52 SAINT CHARLES CT
NEWBURY PARK, CA 91320-3910

GREGORY GIBSON
109 HIRAM AVE
NEWBURY PARK, CA 91320-3214

GREGORY GLINES
280 HOMER AVE
VENTURA, CA 93003-2946

GREGORY GOHDE
408 S DOS CAMINOS AVE
VENTURA, CA 93003-4737

GREGORY GOOLSBY
3383 SHADETREE WAY
CAMARILLO, CA 93012-7736

GREGORY GRANT
690 SPRING OAK RD UNIT 414
CAMARILLO, CA 93010-7563

GREGORY GRESHLER
410 JENNY DR
NEWBURY PARK, CA 91320-2922

GREGORY GRUDT
202 MAPLE RD
NEWBURY PARK, CA 91320-4720

GREGORY HAMILTON
558 AVENIDA GAVIOTA
CAMARILLO, CA 93012-945

GREGORY HARRISON
1934 VISTA DEL MAR DR
VENTURA, CA 93001-3727

GREGORY HOUCK
853 BROSSARD DR
THOUSAND OAKS, CA 91360-5928

GREGORY HULBERT
1453 BRODIEA AVE
VENTURA, CA 93001-2204

GREGORY HULTGREN
224 DORENA DR
NEWBURY PARK, CA 91320-3118

GREGORY HYATT
835 JAY AVE
CAMARILLO, CA 93010-2822

GREGORY IBERS
1215 ANCHORS WAY DR SPC 222
VENTURA, CA 93001-6265

GREGORY JACKOVICH
1408 GEYSER CT
NEWBURY PARK, CA 91320-6513

GREGORY JOHNSON
151 MAPLE RD
NEWBURY PARK, CA 91320-4719

GREGORY JONES
1231 LA JOLLA DR
THOUSAND OAKS, CA 91362-2224

GREGORY JORDANOFF
721 BALFE ST
VENTURA, CA 93003-8259

GREGORY KAILIAN
295 S KALORAMA ST
VENTURA, CA 93001-2930

GREGORY KIRCHER
1171 NEW BEDFORD CT
VENTURA, CA 93001-4006

GREGORY KNUPP
230 NOVINA PL
CAMARILLO, CA 93012-5239

GREGORY KOUBEK
146 DICKENSON AVE
NEWBURY PARK, CA 91320-4323

GREGORY KROZSER
375 W RAMONA ST SPC 4
VENTURA, CA 93001-4616

GREGORY KUTZ
383 VILLAGE COMMONS BLVD
CAMARILLO, CA 93012-7714

GREGORY LARA
173 SAWBUCK ST
CAMARILLO, CA 93010-7599

GREGORY LEE
56 DONALD AVE
NEWBURY PARK, CA 91320-4407

GREGORY LEWIS
2976 CARMEN CT
NEWBURY PARK, CA 91320-3101

GREGORY LINDNER
5203 LAUREL PARK DR
CAMARILLO, CA 93012-5346

GREGORY LIPP
839 CALLE JON
THOUSAND OAKS, CA 91360-2332

GREGORY LISTER
2651 WAGON WHEEL RD UNIT 604
OXNARD, CA 93036-1447

GREGORY MACKNEY
571 BROSSARD DR
THOUSAND OAKS, CA 91360-5921

GREGORY MAGANA
5573 RALSTON ST UNIT 103
VENTURA, CA 93003-6452

GREGORY MALONEY
350 PASEO DE PLAYA UNIT 305
VENTURA, CA 93001-2754

GREGORY MALOY
2640 WAGON WHEEL RD APT 529
OXNARD, CA 93036-2163

GREGORY MAPLE
311 HARTE AVE
VENTURA, CA 93003-4229

GREGORY MATHEWS
168 SAWBUCK ST
CAMARILLO, CA 93010-7599

GREGORY MCINALLY
1556 TOWHEE CT
VENTURA, CA 93003-6276

GREGORY MEINERS
669 VILLA ADOBE
CAMARILLO, CA 93012-5322

GREGORY MITCHELL
1812 LANGDON WAY
VENTURA, CA 93001-3413

GREGORY MOEN
808 CORTE LA CIENEGA
CAMARILLO, CA 93010-7417

GREGORY MORRISON
754 VIA MARQUESA
CAMARILLO, CA 93012-923

GREGORY MYERS
1326 JUANITA AVE
OXNARD, CA 93030-422

GREGORY NAVARRO
1621 MONTEVINA CIR APT 1904
OXNARD, CA 93030-8271

GREGORY NAVARRO
2050 E GONZALES RD APT 330
OXNARD, CA 93036-3724

GREGORY O'BRIEN
1890 W HILLCREST DR APT 602
NEWBURY PARK, CA 91320-2371

GREGORY O'DONNELL
18221 VILLAGE 18
CAMARILLO, CA 93012-7409

GREGORY OSBORN
5477 RALSTON ST UNIT 205
VENTURA, CA 93003-6052

GREGORY PACKHAM
3234 LONDON LN
OXNARD, CA 93036-5351

GREGORY PALAZZO
257 VIA CANTILENA
CAMARILLO, CA 93012-917

GREGORY PALEY
977 BOWER WAY
THOUSAND OAKS, CA 91360-6011

GREGORY PAYNE
154 CALLE VISTA
CAMARILLO, CA 93010-1700

GREGORY PHILLIPS
369 HICKORY GROVE DR
NEWBURY PARK, CA 91320-4745

GREGORY PINTO
4756 SULLIVAN ST APT 103
VENTURA, CA 93003-8211

GREGORY PITCHFORD
6591 SAN COMO LN
CAMARILLO, CA 93012-8148

GREGORY POWELL
1348 E HILLCREST DR UNIT 73
THOUSAND OAKS, CA 91362-2575

GREGORY RAMIREZ
3140 STRATHMORE DR
VENTURA, CA 93003-4834

GREGORY RICHEY
5351 PASEO RICOSO
CAMARILLO, CA 93012-5333

GREGORY RIDDLEBERGER
411 S EVERGREEN DR
VENTURA, CA 93003-4507

GREGORY ROACH
71 CALLE VISTA
CAMARILLO, CA 93010-1751

GREGORY ROBINSON
1800 FULMAR AVE
VENTURA, CA 93003-7120

GREGORY ROBINSON
445 ERBES RD
THOUSAND OAKS, CA 91362-2603

GREGORY RODGERS
6369 MOCKINGBIRD ST
VENTURA, CA 93003-6153

GREGORY ROGERS
2444 ALVARADO ST APT H12
OXNARD, CA 93036-1746

GREGORY SCHUMANN
2220 LAVANDA DR
OXNARD, CA 93036-2510

GREGORY SENNING
1182 E SANTA CLARA ST
VENTURA, CA 93001-3126

GREGORY SETH
148 COTTAGE GROVE AVE
CAMARILLO, CA 93012-908

GREGORY SHAY
220 YALE AVE
VENTURA, CA 93003-3918

GREGORY SNYDER
2530 DUNNIGAN ST
CAMARILLO, CA 93010-3509

GREGORY SPIES
6351 GOLDENEYE ST
VENTURA, CA 93003-233

GREGORY STANFORD
6583 SWAN ST
VENTURA, CA 93003-7135

GREGORY STELLE
2399 CHIQUITA LN
THOUSAND OAKS, CA 91362-3104

GREGORY SYNNOTT
1820 RIVENDELL CIR
NEWBURY PARK, CA 91320-4538

GREGORY TEWALT
446 CITADEL AVE
VENTURA, CA 93003-3853

GREGORY THOMPSON
1370 ROBIN AVE
VENTURA, CA 93003-6133

GREGORY THOMPSON
293 DRYDEN ST
THOUSAND OAKS, CA 91360-5304

GREGORY TOPPE
255 VENADO AVE
NEWBURY PARK, CA 91320-3654

GREGORY TOUGAS
218 SPINDLEWOOD AVE
CAMARILLO, CA 93012-900

GREGORY VAN
54 ENCINAL PL
VENTURA, CA 93001-3316

GREGORY WELCH
351 JENNY DR
NEWBURY PARK, CA 91320-2921

GREGORY WIEGERS
3225 LISBON LN
OXNARD, CA 93036-7623

GREGORY WILKINS
986 PALMER AVE
CAMARILLO, CA 93010-4636

GREGORY WOLFF
1710 W HILLCREST DR APT 51
NEWBURY PARK, CA 91320-2307

GREGORY WOOD
369 PASEO DE PLAYA APT 209
VENTURA, CA 93001-2748

GREGORY YOUNT
3661 SAN VINCENTE LN
NEWBURY PARK, CA 91320-3781

GREMAR PERALTA
3337 SHADETREE WAY
CAMARILLO, CA 93012-7736

GRETA CLARKE
1094 MOUNTAIN OAK PL
NEWBURY PARK, CA 91320-3569

GRETA CUILTY
4756 SULLIVAN ST APT 107
VENTURA, CA 93003-8211

GRETA HERNANDEZ
3700 DEAN DR UNIT 1406
VENTURA, CA 93003-3339

GRETA MCKINNEY
1 MARGARITA AVE
CAMARILLO, CA 93012-8113

GRETCHEN BIASOTTI
297 HOMER AVE
VENTURA, CA 93003-2952

GRETCHEN BRAVER
899 MILLER CT
VENTURA, CA 93003-5409

GRETCHEN FAY
184 LA VETA DR
CAMARILLO, CA 93012-5247

GRETCHEN FRIDAY
3256 STRATHMORE DR
VENTURA, CA 93003-4813

GRETCHEN GAITHER
752 NILE RIVER DR
OXNARD, CA 93036-5354

GRETCHEN GARNETT
369 JONES ST
VENTURA, CA 93003-4538

GRETCHEN GARRETT
23121 VILLAGE 23
CAMARILLO, CA 93012-7602

GRETCHEN HINDERER
251 LUPE AVE
NEWBURY PARK, CA 91320-3229

GRETCHEN NEFF
219 ERBES RD APT 206
THOUSAND OAKS, CA 91362-2714

GRETCHEN PRUTZMAN
80 VIA GABILAN
CAMARILLO, CA 93012-5022

GRETCHEN SCHUETTE
1054 BANGOR LN
VENTURA, CA 93001-3821

GRETCHEN VICTOR
1338 HANOVER LN
VENTURA, CA 93001-4021

GRETNA JONES
148 RIPLEY ST
CAMARILLO, CA 93010-2618

GRETTA JESKE
6952 HARMON DR
VENTURA, CA 93003-7146

GREYSON ORELLANA
1021 AMBERTON LN
NEWBURY PARK, CA 91320-3514

GRIBSKOV SWANSON
24 LAS POSAS RD APT 216
CAMARILLO, CA 93010-2788

GRICELDA GOMEZ
3544 ALMOND DR APT 3
OXNARD, CA 93036-8804

GRICELDA RODRIGUEZ
1890 W HILLCREST DR APT 413
NEWBURY PARK, CA 91320-2348

GRICELDA TAPIA
1325 UTIL CIR
OXNARD, CA 93030-6189

GRICELDA TORRES
5327 WOODBURY ST
VENTURA, CA 93003-3954

GRIFFIN DAVIS
157 CAMINO LA MADERA
CAMARILLO, CA 93010-1746

GRISEL CAZARES
664 MURRAY AVE
CAMARILLO, CA 93010-6347

GRISELA POLINO
341 RODGERS ST
VENTURA, CA 93003-5207

GRISELDA ESMERALDA
1301 VENTURA BLVD SPC 91
OXNARD, CA 93036-8383

GRISELDA MAGANA
1302 TORERO DR
OXNARD, CA 93030-6197

GRISELDA MAGANA
963 LOMBARD ST
OXNARD, CA 93030-5569

GRISELDA MARTINEZ
2444 ALVARADO ST APT A11
OXNARD, CA 93036-1718

GRISELDA MARTINEZ
342 SAINT MARYS DR
OXNARD, CA 93036-2419

GRISELDA MASCOTE
2454 BARRY ST
CAMARILLO, CA 93010-6619

GRISELDA ORTIZ
376 ORANGE DR
OXNARD, CA 93036-1618

GRISELDA PARRA
752 FOREST PARK BLVD APT 210
OXNARD, CA 93036-5366

GRISELDA RAZO
1176 E STROUBE ST
OXNARD, CA 93036-1824

GRISELDA RAZO
373 LEMAR AVE
OXNARD, CA 93036-1335

GRISELDA REYES
221 W STROUBE ST
OXNARD, CA 93036-1227

GRISELDA RIOS
2217 PAJARO ST
OXNARD, CA 93030-127

GRISELDA RODRIGUEZ
860 CALLE CAMELIA
CAMARILLO, CA 93010-2813

GRISELDA SALDANA
769 CAMINO LAS CONCHAS
THOUSAND OAKS, CA 91360-2374

GRISELDA SORIANO
5620 NEWMAN ST
VENTURA, CA 93003-427

GRISELDA VELA
132 EL MEDIO ST
VENTURA, CA 93001-1726

GRISELLE LITTLE
3373 ARMADA DR APT 15
VENTURA, CA 93003-4952

GRISSEL MARQUEZ
362 MIRA FLORES CT
CAMARILLO, CA 93012-6818

GUADALUPE ALDANA
1020 ALMENDRA PL
OXNARD, CA 93036-2524

GUADALUPE ALFARO
102 EL MEDIO ST
VENTURA, CA 93001-1726

GUADALUPE ALVARADO
401 DANVERS RIVER DR APT 302
OXNARD, CA 93036-5560

GUADALUPE ALVAREZ
5325 HIDALGO ST
CAMARILLO, CA 93012-6732

GUADALUPE AVELAR
200 S GLENN DR APT 79
CAMARILLO, CA 93010-7957

GUADALUPE CARRILLO
1423 E THOUSAND OAKS BLVD APT 223
THOUSAND OAKS, CA 91362-4431

GUADALUPE CELEDON
2261 MIRAMONTE DR
OXNARD, CA 93036-2513

GUADALUPE CENTENO
103 COLLEGE DR
VENTURA, CA 93003-3407

GUADALUPE CERVANTES
3190 PENZANCE AVE
CAMARILLO, CA 93012-7782

GUADALUPE CERVANTES GOMEZ
6358 HUMMINGBIRD ST APT 202
VENTURA, CA 93003-6938

GUADALUPE CISNEROS
2184 BLACKBERRY CIR
OXNARD, CA 93036-9064

GUADALUPE CORDOVA
2230 SHERBORNE ST
CAMARILLO, CA 93010-3300

GUADALUPE CORRAL
6505 HUMMINGBIRD ST
VENTURA, CA 93003-6908

GUADALUPE ESQUIVEL
401 W VINEYARD AVE APT 354
OXNARD, CA 93036-1956

GUADALUPE GARCIA
315 HODENCAMP RD APT 67
THOUSAND OAKS, CA 91360-5634

GUADALUPE GARRICK
2497 BALBOA ST
OXNARD, CA 93036-1754

GUADALUPE GAYTAN
1105 PASEO ORTEGA
OXNARD, CA 93030-7392

GUADALUPE GIL
923 BANCAL WAY
OXNARD, CA 93036-7951

GUADALUPE GIRON
821 EMPIRE AVE
VENTURA, CA 93003-4920

GUADALUPE GODINA
141 W COLLINS ST APT 230
OXNARD, CA 93036-1663

GUADALUPE GOMEZ
210 FRANCES ST
VENTURA, CA 93003-4645

GUADALUPE GONZALEZ
3602 SANTA CLARA AVE APT 5
OXNARD, CA 93036-7925

GUADALUPE HARRISON
3410 ELAINE ST
OXNARD, CA 93036-1438

GUADALUPE HERNANDEZ
804 CALLE MAR VIS
OXNARD, CA 93030-8058

GUADALUPE HOLGUIN
450 TUOLUMNE AVE APT 3
THOUSAND OAKS, CA 91360-7804

GUADALUPE INOJOSA
2753 VENTURA BLVD
OXNARD, CA 93036-8844

GUADALUPE JASSO
912 HELSAM AVE
OXNARD, CA 93036-1419

GUADALUPE JUAREZ
150 W MISSION AVE
VENTURA, CA 93001-1830

GUADALUPE JUAREZ
2444 ALVARADO ST APT J8
OXNARD, CA 93036-1733

GUADALUPE JUAREZ
338 SIMON WAY
OXNARD, CA 93036-1345

GUADALUPE JUAREZ
6600 TELEPHONE RD APT 1006
VENTURA, CA 93003-881

GUADALUPE KIMBALL
945 CAYO GRANDE CT
NEWBURY PARK, CA 91320-1948

GUADALUPE LIMA
850 WARWICK AVE APT 114
THOUSAND OAKS, CA 91360-3615

GUADALUPE LOPEZ
1150 VENTURA BLVD SPC 128
CAMARILLO, CA 93010-7788

GUADALUPE LOPEZ
440 E DAILY DR APT 7
CAMARILLO, CA 93010-5830

GUADALUPE LUNA
1545 SNOW AVE
OXNARD, CA 93030-6192

GUADALUPE MENDEZ
177 WALNUT DR
OXNARD, CA 93036-1319

GUADALUPE MENDOZA
156 N VENTURA AVE
VENTURA, CA 93001-2639

GUADALUPE MORALES
78 RAEMERE ST
CAMARILLO, CA 93010-6400

GUADALUPE OJEDA
201 W VINEYARD AVE APT 111
OXNARD, CA 93036-2096

GUADALUPE ORDONEZ
243 E WILBUR RD APT 116
THOUSAND OAKS, CA 91360-5489

GUADALUPE PENTLAND
351 CHESTNUT HILL CT APT 11
THOUSAND OAKS, CA 91360-3826

GUADALUPE PEREZ
1924 INDIANA DR
OXNARD, CA 93036-7949

GUADALUPE REYES
1144 LOMBARD ST
OXNARD, CA 93030-7395

GUADALUPE REYES
528 GARONNE ST
OXNARD, CA 93036-5314

GUADALUPE REYNOSO
242 YOUMANS DR
VENTURA, CA 93003-8262

GUADALUPE RIOS
481 W GONZALES RD UNIT 234
OXNARD, CA 93036-3013

GUADALUPE RODRIGUEZ
609 MARTHA DR
NEWBURY PARK, CA 91320-3033

GUADALUPE ROMERO
1024 VAQUERO DR
OXNARD, CA 93030-6171

GUADALUPE RUVALCABA
6360 ORIOLE ST
VENTURA, CA 93003-6119

GUADALUPE SILVA
1720 MONTEVINA CIR APT 1009
OXNARD, CA 93030-694

GUADALUPE SOTO
1040 SEAMIST PL APT 201
VENTURA, CA 93003-491

GUADALUPE TAIJERON
439 ORANGE DR
OXNARD, CA 93036-1617

GUADALUPE URIAS
1421 LOMBARD ST APT 2408
OXNARD, CA 93030-8276

GUADALUPE VALDOVINOS
6146 RALSTON ST
VENTURA, CA 93003-6124

GUADALUPE VALLEJO
1030 ALMENDRA PL
OXNARD, CA 93036-2524

GUADALUPE ZARAGOSA
39 COPLAND CIR
VENTURA, CA 93003-5218

GUADALUPE ZUNIGA
550 FOREST PARK BLVD APT 238B
OXNARD, CA 93036-5536

GUADELUPE PENA
713 PASEO ORTEGA
OXNARD, CA 93030-7388

GUALBERTO ESCUDERO
567 BENSON WAY
THOUSAND OAKS, CA 91360-5913

GUDFINNA WILLIS
255 SEQUOIA CT APT 14
THOUSAND OAKS, CA 91360-3881

GUDRUN KING
2674 PREBLE AVE
VENTURA, CA 93003-4614

GUDRUN SULLIVAN
911 PASEO BRISAS LINDAS
OXNARD, CA 93030-8053

GUILDA NESHVAD
3700 DEAN DR UNIT 406
VENTURA, CA 93003-3391

GUILEBALDO GOMEZ
2720 WAGON WHEEL RD APT 216
OXNARD, CA 93036-2186

GUILLAUME CAMUS
5416 BENJAMIN CT
VENTURA, CA 93003-419

GUILLERMINA CABRERA
3731 NYELAND AVE
OXNARD, CA 93036-8822

GUILLERMINA DELGADILLO
2704 E PONDEROSA DR APT 12
CAMARILLO, CA 93010-4846

GUILLERMINA GAMBINO
4845 MASCAGNI ST
VENTURA, CA 93003-386

GUILLERMINA NAVA
2507 ALVARADO ST
OXNARD, CA 93036-1786

GUILLERMINA PADILLA
742 FOREST PARK BLVD APT 218
OXNARD, CA 93036-5411

GUILLERMINA RAMOS
1954 INDIANA DR
OXNARD, CA 93036-7949

GUILLERMINA RIVERA
2671 BALBOA ST
OXNARD, CA 93036-1741

GUILLERMINA VENTURA
474 E WILBUR RD APT 205
THOUSAND OAKS, CA 91360-5462

GUILLERMO ALVAREZ
180 SAINT MARYS DR
OXNARD, CA 93036-2475

GUILLERMO ARIAS
3601 ORANGE DR
OXNARD, CA 93036-8839

GUILLERMO AVILA
824 SALEM AVE
OXNARD, CA 93036-1423

GUILLERMO BERBER
293 W PARK ROW AVE APT 7
VENTURA, CA 93001-1817

GUILLERMO CERVANTES
1301 VENTURA BLVD SPC 55
OXNARD, CA 93036-8356

GUILLERMO CORONADO
6578 QUAIL ST
VENTURA, CA 93003-7134

GUILLERMO DIAZ
2020 VERACRUZ LN
OXNARD, CA 93036-8224

GUILLERMO GALVAN
5390 HIDALGO ST
CAMARILLO, CA 93012-6769

GUILLERMO GAMEZ
41 CALLE PARADORA
CAMARILLO, CA 93012-5010

GUILLERMO GARCIA
1300 SARATOGA AVE UNIT 2012
VENTURA, CA 93003-6420

GUILLERMO GARCIA
1759 EUCLID AVE
CAMARILLO, CA 93010-3140

GUILLERMO GARCIA
36 DEBUSSY LN
VENTURA, CA 93003-5322

GUILLERMO GARCIA
4874 CHULA VISTA CT
CAMARILLO, CA 93012-5249

GUILLERMO GEISSE
768 FOREST PARK BLVD APT 118
OXNARD, CA 93036-5383

GUILLERMO GONZALEZ
4349 WESTMONT ST
VENTURA, CA 93003-3813

GUILLERMO HERNANDEZ
2813 SMOKEY MOUNTAIN DR
OXNARD, CA 93036-5342

GUILLERMO HERNANDEZ
3060 CHANNEL DR APT 25
VENTURA, CA 93003-4931

GUILLERMO LLAMAS
301 W VINEYARD AVE APT 462
OXNARD, CA 93036-2077

GUILLERMO MENDEZ
1961 ALMANOR ST
OXNARD, CA 93036-2666

GUILLERMO MINGUEZ
809 ROWLAND AVE
CAMARILLO, CA 93010-4564

GUILLERMO MURILLO
670 CARNATION PL
OXNARD, CA 93036-9047

GUILLERMO NAVARRETE
2054 SNOW AVE
OXNARD, CA 93036-2529

GUILLERMO PEREZ
3021 THAMES RIVER DR
OXNARD, CA 93036-5338

GUILLERMO QUINTEROS
140 MAEGAN PL APT 1
THOUSAND OAKS, CA 91362-2792

GUILLERMO RAMIREZ
1300 SARATOGA AVE UNIT 200
VENTURA, CA 93003-6402

GUILLERMO RAMIREZ
2029 MILAGRO PL
OXNARD, CA 93030-7272

GUILLERMO RAMIREZ
457 LA MARINA DR
CAMARILLO, CA 93010-8450

GUILLERMO RAMIREZ
895 SAINT CHARLES DR APT 5
THOUSAND OAKS, CA 91360-4036

GUILLERMO RIVERA
564 ARTISAN RD
NEWBURY PARK, CA 91320-5701

GUILLERMO RODRIGUEZ
386 ARCADE DR
VENTURA, CA 93003-2708

GUILLERMO TEJADA
111 W COLLINS ST APT 210
OXNARD, CA 93036-1660

GUILLERMO TERRAZAS
1791 EUCLID AVE
CAMARILLO, CA 93010-3140

GUILLERMO TORRALBA
2454 CORTEZ ST
OXNARD, CA 93036-1626

GUILLERMO VALENCIA
4001 DEAN DR
VENTURA, CA 93003-3736

GUILLERMO VEA
1245 JUANITA AVE
OXNARD, CA 93030-421

GUILLERMO VENEGAS
425 VISTA DEL SOL
CAMARILLO, CA 93010-5939

GUILLERMO WARNISHER
561 AVENIDA MAGDALENA
CAMARILLO, CA 93010-5943

GUIRONG YANG
1121 ACADIA PL
VENTURA, CA 93003-5901

GUL HAMEED
551 HOUSTON DR
THOUSAND OAKS, CA 91360-5956

GULBRANSON DEAN
641 KENDALE LN
THOUSAND OAKS, CA 91360-2536

GULLERMO ACEVEDO
168 W BARNETT ST
VENTURA, CA 93001-1612

GUMARO GILES
1653 CALLE DIAMONTE
NEWBURY PARK, CA 91320-2607

GUNILLA MALMQUIST
359 RIVERPARK BLVD APT 205
OXNARD, CA 93036-7629

GUNJANA SHARMA
2808 DENISE ST
NEWBURY PARK, CA 91320-3064

GUNNAR MCGREW
333 N KALORAMA ST APT 302
VENTURA, CA 93001-2161

GUNNAR NELSON
398 S EMMA AVE
VENTURA, CA 93003-4741

GUNNER ABLESON
1091 CAMINO FLORES
THOUSAND OAKS, CA 91360-2370

GUNNER PYDDE
350 PASEO DE PLAYA UNIT 224
VENTURA, CA 93001-2753

GUNTER MEISS
386 HOWARD ST
VENTURA, CA 93003-4547

GUOMIN YAO
5332 SAN FRANCESCA DR
CAMARILLO, CA 93012-5332

GUONG THIEU
142 GAY DR
VENTURA, CA 93003-5311

GURCHARAN MAYER
1531 SAUSALITO DR
CAMARILLO, CA 93010-9203

GURMIT SINGH
635 WALCOTT AVE
VENTURA, CA 93003-420

GURPAL JAGGI
1024 LOMBARD ST
OXNARD, CA 93030-7393

GURPREET RIAZ
1648 MEADOWGLEN CT
NEWBURY PARK, CA 91320-3470

GUS KOWALEWSKI
1262 NEWBURY RD SPC 14
NEWBURY PARK, CA 91320-6414

GUS RODRIGUEZ
1301 VENTURA BLVD SPC 121
OXNARD, CA 93036-387

GUSTAVO BONILLA
1697 CALLE ZAFIRO
NEWBURY PARK, CA 91320-2653

GUSTAVO BRAVO
1619 IMPATIENS DR
OXNARD, CA 93030-668

GUSTAVO CAMARENA
719 PASEO MARGARITA
OXNARD, CA 93030-5594

GUSTAVO CAMBREROS
620 E HILLCREST DR
THOUSAND OAKS, CA 91360-5938

GUSTAVO CARDENAS
141 W STROUBE ST APT P
OXNARD, CA 93036-1346

GUSTAVO CUADRA
248 HOUSTON DR
THOUSAND OAKS, CA 91360-6031

GUSTAVO DUENAS
779 FESTIVO ST
OXNARD, CA 93030-7351

GUSTAVO GONZALEZ
2640 WAGON WHEEL RD APT 450
OXNARD, CA 93036-2157

GUSTAVO GONZALEZ
741 PASEO CAMARILLO APT 89
CAMARILLO, CA 93010-833

GUSTAVO GUEVARA
2607 COLONIA AVE
OXNARD, CA 93036-1215

GUSTAVO GUILLEN
2301 ISABELLA ST
OXNARD, CA 93036-2676

GUSTAVO HERNANDEZ
82 W RAMONA ST APT D
VENTURA, CA 93001-1675

GUSTAVO JUAREZ
1201 CESAR CHAVEZ DR
OXNARD, CA 93030-432

GUSTAVO JUAREZ
1324 SOMBRA WAY
OXNARD, CA 93030-428

GUSTAVO JUAREZ
2541 LAKE DR
OXNARD, CA 93036-1585

GUSTAVO LLERENAS
934 CALLE LA CUMBRE UNIT B
CAMARILLO, CA 93010-3070

GUSTAVO LOPEZ
137 W MISSION AVE
VENTURA, CA 93001-1829

GUSTAVO MEJIA
184 W PROSPECT ST
VENTURA, CA 93001-1844

GUSTAVO MELGOZA
400 DELPHINIUM PL
OXNARD, CA 93036-9050

GUSTAVO MORA
709 AVENIDA VALENCIA
CAMARILLO, CA 93012-985

GUSTAVO MORALES
2056 BLACKBERRY CIR
OXNARD, CA 93036-9062

GUSTAVO ORTIZ
691 IRVING DR
THOUSAND OAKS, CA 91360-6038

GUSTAVO OZUNA
450 SALEM AVE
OXNARD, CA 93036-1318

GUSTAVO PEREZ
349 OCCIDENTAL DR
OXNARD, CA 93036-2435

GUSTAVO RAMIREZ
262 W BARNETT ST
VENTURA, CA 93001-1614

GUSTAVO RAMIREZ
2650 BALBOA ST
OXNARD, CA 93036-1758

GUSTAVO RUANO
1710 W HILLCREST DR APT 67
NEWBURY PARK, CA 91320-2308

GUSTAVO RUIZ
2144 ELIZABETH DR
VENTURA, CA 93003-6700

GUSTAVO RUIZ
738 HILLCREST DR
CAMARILLO, CA 93012-5222

GUSTAVO SANCHEZ
366 SPRING OAK RD UNIT 1922
CAMARILLO, CA 93010-7525

GUSTAVO SERVIN
131 W COLLINS ST APT 222
OXNARD, CA 93036-1662

GUSTAVO VILLA
287 RIVERPARK BLVD APT 107
OXNARD, CA 93036-7651

GUT OMEN
2201 OCASO PL
OXNARD, CA 93030-7333

GUTIERREZ MANZO
2254 CRESTMONT DR
VENTURA, CA 93003-6765

GUTIERREZ MORGAN
2527 HARBOR BLVD APT 4
VENTURA, CA 93001-3943

GUY BROWNING
2770 SAILOR AVE
VENTURA, CA 93001-4160

GUY GAUTHIER
156 VIA ROSAL
CAMARILLO, CA 93012-5031

GUY HONORE
16143 VILLAGE 16
CAMARILLO, CA 93012-7301

GUY LOMELI
364 TOWNSITE PROMENADE APT 202
CAMARILLO, CA 93010-7881

GUY NEWMAN
14107 VILLAGE 14
CAMARILLO, CA 93012-7013

GUY PERREAULT
388 JENNY DR
NEWBURY PARK, CA 91320-2920

GUY THOMAS
52 ORTEGA DR
NEWBURY PARK, CA 91320-3931

GUY TWITCHELL
2827 HARBOR BLVD
VENTURA, CA 93001-4104

GUY WYSINGER
571 ROWLAND AVE
CAMARILLO, CA 93010-6351

GW ALLEY
358 CHRISMAN AVE
VENTURA, CA 93001-3314

GWEN CUMMINGS
1232 SAGAMORE LN
VENTURA, CA 93001-4056

GWEN GOTLIEB
3858 PALOMA DR
VENTURA, CA 93003-3130

GWEN REED
90 N DOS CAMINOS AVE
VENTURA, CA 93003-2925

GWEN SMITH
689 MCCLOUD AVE APT 304
THOUSAND OAKS, CA 91360-2550

GWENDOLYN FIELD
287 BRENTWOOD AVE
VENTURA, CA 93003-3725

GWENDOLYN GUMS
140 HOPE RD
NEWBURY PARK, CA 91320-4716

GWENDOLYN LYON
7164 VILLAGE 7
CAMARILLO, CA 93012-6922

GWENDOLYN MCNEILLEY
5195 TETON LN
VENTURA, CA 93003-6456

GWENDOLYN PETERSEN
4059 DEAN DR
VENTURA, CA 93003-3755

GWENDOLYN THOMAS
2085 KOALA PL
OXNARD, CA 93036-9036

GWENDOLYN ZERO
301 N CATALINA ST
VENTURA, CA 93001-2474

GWENDOWLYN SCHEIDT
145 E WILBUR RD APT 101
THOUSAND OAKS, CA 91360-5516

GWYNDOLIN VANONI
287 MURRAY AVE
CAMARILLO, CA 93010-6317

GWYNETH GIESEN
3592 SPANISH GATE DR
NEWBURY PARK, CA 91320-2051

GWYNNE GUIBORD
1294 MARTHAS VINEYARD CT
VENTURA, CA 93001-4014

GYONGYI KALMAR
5338 GILLESPIE ST
VENTURA, CA 93003-231

GYONGYI MARKS
829 CAPITAN ST
NEWBURY PARK, CA 91320-3614

GYPSY LUNA
1717 CORONADO CT
CAMARILLO, CA 93010-6244

HA LAM
695 SILVER SAGE CT
CAMARILLO, CA 93010-7580

HA NGUYEN
2120 EUCLID AVE
CAMARILLO, CA 93010-3258

HAAN ZILMER
768 FOREST PARK BLVD APT 210
OXNARD, CA 93036-5384

HACKETT NEUSON
2444 ALVARADO ST APT G5
OXNARD, CA 93036-1745

HACSONG LEE
6856 PENGUIN ST
VENTURA, CA 93003-7152

HADA PERDOMO
1890 W HILLCREST DR APT 439
NEWBURY PARK, CA 91320-2352

HADDY PILGRIM
565 HOUSTON DR
THOUSAND OAKS, CA 91360-5956

HADE CAMACHO
3710 SANTA CLARA AVE
OXNARD, CA 93036-7917

HADRIEN MANTES
1015 INSPIRATION WAY
VENTURA, CA 93001-3080

HADYN FITZPATRICK
512 HOLLYBURNE LN
THOUSAND OAKS, CA 91360-2532

HAE KIL
2088 W HILLCREST DR APT 100
NEWBURY PARK, CA 91320-1723

HAE LEE
3341 N VENTURA RD
OXNARD, CA 93036-5348

HAFIZA DOUGLAS
1359 SKEEL DR
CAMARILLO, CA 93010-2948

HAI AU
1012 BANCAL WAY
OXNARD, CA 93036-7952

HAI CAO
1748 AMARELLE ST
NEWBURY PARK, CA 91320-5985

HAI NGUYEN
2951 HELEN CT
NEWBURY PARK, CA 91320-3120

HAI TANG
873 SHEFFIELD PL
THOUSAND OAKS, CA 91360-5349

HAIDEE CONTRERAS
995 SEAMIST PL APT 207
VENTURA, CA 93003-488

HAIDEE MONROY
3043 SHENANDOAH DR
OXNARD, CA 93036-5337

HAIG KOSSAKIAN
555 LAURIE LN APT I1
THOUSAND OAKS, CA 91360-5506

HAILEE DEATON
163 SPANISH MOSS PL
CAMARILLO, CA 93010-2635

HAILEY BADILLA
3700 DEAN DR UNIT 2410
VENTURA, CA 93003-3350

HAILEY MOORE
280 SPRING OAK RD UNIT 2125
CAMARILLO, CA 93010-7518

HAILI MATSUKAWA
3151 CHANNEL DR
VENTURA, CA 93003-4960

HAITHAM ALI
162 N JEROME AVE
NEWBURY PARK, CA 91320-3432

HAITHAM HELWANI
6500 TELEPHONE RD APT 1305
VENTURA, CA 93003-4489

HAITHAM NOFAL
6500 TELEPHONE RD APT 404
VENTURA, CA 93003-8406

HAJNALKA HORVATH
217 ERBES RD APT 210
THOUSAND OAKS, CA 91362-2701

HAKAN KOCAK
191 BEECH RD
NEWBURY PARK, CA 91320-4708

HAKAN STJERNFELDT
470 FOREST PARK BLVD APT 327
OXNARD, CA 93036-5514

HAL ANDERSON
300 ROLLING OAKS DR APT 143
THOUSAND OAKS, CA 91361-1213

HAL BRITTAIN
1449 CYPRESS POINT LN APT 103
VENTURA, CA 93003-7818

HAL COLLIER
1379 AVENIDA DE APRISA
CAMARILLO, CA 93010-7453

HAL FEINBERG
573 AVENIDA MAGDALENA
CAMARILLO, CA 93010-5943

HAL THOMPSON
214 S SANTA CRUZ ST
VENTURA, CA 93001-3551

HALE KEVIN
3331 ROCKHAMPTON DR
CAMARILLO, CA 93012-7739

HALE ROOF
3065 WAUNETA ST
NEWBURY PARK, CA 91320-4445

HALEH AKHAVAN
1300 SARATOGA AVE UNIT 911
VENTURA, CA 93003-6409

HALEIGH SALVAGE
373 JENNY DR
NEWBURY PARK, CA 91320-2921

HALEY ALEXANDER
299 HODENCAMP RD APT 59
THOUSAND OAKS, CA 91360-5633

HALEY CLARK
6134 PASEO ENCANTADA
CAMARILLO, CA 93012-9419

HALEY HARRIS
480 PASEO CAMARILLO APT 205
CAMARILLO, CA 93010-5988

HALEY HOPKINS
2024 VENTURA BLVD APT 330
CAMARILLO, CA 93010-7967

HALEY KYTE
1502 ROBIN AVE
VENTURA, CA 93003-6520

HALEY MORROW
6372 MARTIN CT
VENTURA, CA 93003-6115

HALEY PEDERSEN
2001 HILLCREST DR
VENTURA, CA 93001-2413

HALEY RUSSO
750 MOBIL AVE APT 11
CAMARILLO, CA 93010-4648

HALEY WILSON
5517 NORTHWIND CT
VENTURA, CA 93003-240

HAMANI HENDERSON
1391 OAK TRAIL ST
NEWBURY PARK, CA 91320-5918

HAMID ORANDI
6075 PASEO ENCANTADA
CAMARILLO, CA 93012-9407

HAMID TABATABAI
174 SAWBUCK ST
CAMARILLO, CA 93010-7599

HAMIDREZA GHASEMI
6713 RALSTON ST
VENTURA, CA 93003-6227

HAMIDREZA HONAR
278 GREEN LEA PL
THOUSAND OAKS, CA 91361-1122

HAMISH MARTIN
390 SOMERSET CIR
THOUSAND OAKS, CA 91360-3510

HAMMAD KHAN
756 SAINT CHARLES DR APT 7
THOUSAND OAKS, CA 91360-3923

HAMMAD SIDDIQUI
3357 GAZEBO LN
CAMARILLO, CA 93012-7857

HAMOON SAMENI
200 S GLENN DR APT 73
CAMARILLO, CA 93010-7974

HAMURABI SILVA
3373 REXFORD ST
VENTURA, CA 93003-5047

HAN HE
1660 BLUE CANYON ST
NEWBURY PARK, CA 91320-6515

HAN KIM
2600 E PONDEROSA DR APT 41
CAMARILLO, CA 93010-4732

HAN LIU
518 LOUIS DR
NEWBURY PARK, CA 91320-2926

HAN RU
257 TRELLIS PL
CAMARILLO, CA 93012-7742

HANA KLEIN DONNELLEY
5125 VILLAGE 5
CAMARILLO, CA 93012-6823

HANA SUMALPONG
6601 RALSTON ST
VENTURA, CA 93003-6225

HANADI BITAR
802 GREEN VALLEY DR
NEWBURY PARK, CA 91320-1813

HANDSEL HUCKLEBERRY
130 S ASH ST
VENTURA, CA 93001-2922

HANDSEL HUCKLEBERRY
134 S ASH ST
VENTURA, CA 93001-2922

HANH NGUYEN
1962 NARANJA LN
OXNARD, CA 93036-7957

HANH TRAN
1234 INDIO DR
OXNARD, CA 93030-418

HANK CAREY
658 ROSEWOOD AVE
CAMARILLO, CA 93010-5916

HANK CROOKS
2020 ZOCOLO ST APT 320
OXNARD, CA 93036-3741

HANK LAFLAIR
6944 HERON ST
VENTURA, CA 93003-7124

HANNA EAGLE
38 ISABEL AVE
CAMARILLO, CA 93012-8108

HANNA KYTLICA
2100 E GONZALES RD APT 220
OXNARD, CA 93036-8203

HANNA OMAR
300 ROLLING OAKS DR APT 181
THOUSAND OAKS, CA 91361-1223

HANNA TAWIL
375 E THOMPSON BLVD APT 111
VENTURA, CA 93001-5927

HANNA YAMAMOTO
156 S LAUREL ST APT 21
VENTURA, CA 93001-22

HANNA ZIMMERLING
159 VENADO AVE
NEWBURY PARK, CA 91320-3652

HANNAH BOSTON
789 SAINT CHARLES DR APT 9
THOUSAND OAKS, CA 91360-3933

HANNAH BOYDSTUN
573 JONES ST
VENTURA, CA 93003-4542

HANNAH BRESCHARD
6862 NORTON AVE
VENTURA, CA 93003-7154

HANNAH BRICKWOOD
101 CAMINO RUIZ APT 2
CAMARILLO, CA 93012-6744

HANNAH BRIGHAM
7015 FLICKER CT
VENTURA, CA 93003-6232

HANNAH BUTLER
29 CORONADO ST APT B
VENTURA, CA 93001-5530

HANNAH CASTRO
634 FLATHEAD RIVER ST
OXNARD, CA 93036-5308

HANNAH FINCH
44 S HEMLOCK ST
VENTURA, CA 93001-3114

HANNAH FINNLEY
341 SCARBOROUGH ST
THOUSAND OAKS, CA 91361-1346

HANNAH GUZMAN
77 N CONEJO SCHOOL RD UNIT 105
THOUSAND OAKS, CA 91362-2644

HANNAH HERTRICK
664 MARTINA ST
CAMARILLO, CA 93010-7822

HANNAH HILL
851 VERNA AVE
NEWBURY PARK, CA 91320-2149

HANNAH ISAACS
1043 BRADFORD AVE
CAMARILLO, CA 93010-2622

HANNAH MALIG
3702 EAST PARK
CAMARILLO, CA 93012-7729

HANNAH MARIN
1475 CALLE LA CUMBRE
CAMARILLO, CA 93010-1816

HANNAH MARSHALL
2736 HARTNELL ST
CAMARILLO, CA 93010-6526

HANNAH MCFARLAND
510 S CATALINA ST
VENTURA, CA 93001-3625

HANNAH MURPHY
501 FOREST PARK BLVD
OXNARD, CA 93036-5311

HANNAH PINEDA
178 FURMAN AVE
VENTURA, CA 93003-3940

HANNAH PITTMAN
299 E THOUSAND OAKS BLVD APT 113
THOUSAND OAKS, CA 91360-7722

HANNAH REED
2224 EDELWEISS ST
OXNARD, CA 93036-1903

HANNAH ROSS
3043 HARBOR BLVD
VENTURA, CA 93001-4208

HANNAH RYLAND
540 E SANTA CLARA ST APT 202
VENTURA, CA 93001-402

HANNAH SILVERMAN
1501 LOMBARD ST APT 2311
OXNARD, CA 93030-8279

HANNAH SPITZ
835 CAMINO SANTOS REYES
THOUSAND OAKS, CA 91360-2520

HANNAH SWIMMER
1280 E SANTA CLARA ST APT 15
VENTURA, CA 93001-3174

HANNAH WHATLEY
1833 E OCEAN AVE
VENTURA, CA 93001-3404

HANNAH WOLF
701 MOBIL AVE APT 239
CAMARILLO, CA 93010-4655

HANNE HANSEN
5017 VIA CUPERTINO
CAMARILLO, CA 93012-5238

HANNELORE SCHEIDE
3443 MICHAEL DR
NEWBURY PARK, CA 91320-3132

HANNON KYLES
400 FOREST PARK BLVD APT 316
OXNARD, CA 93036-5552

HANS ANDERSEN
290 SEQUOIA CT APT 36
THOUSAND OAKS, CA 91360-3888

HANS BJORNSEN
5 ROBERTSON WAY
NEWBURY PARK, CA 91320-3939

HANS BLANCHARD
1358 HANOVER LN
VENTURA, CA 93001-4021

HANS GIRAUD
133 CHARRO AVE
NEWBURY PARK, CA 91320-3623

HANS MEZA
6393 NIGHTINGALE ST APT 101
VENTURA, CA 93003-6965

HANS MORALES
3040 N VENTURA RD
OXNARD, CA 93036-2272

HANS NORDQUIST
1451 RAMONA DR
NEWBURY PARK, CA 91320-3567

HANSEN JOHN
198 DEAN CT
VENTURA, CA 93003-3823

HANSEUNG LEE
1681 AMADOR LN
NEWBURY PARK, CA 91320-1804

HANY TOBIA
229 PEOPLES AVE
CAMARILLO, CA 93010-6607

HAO NGUYEN
1401 SONATA DR
OXNARD, CA 93030-105

HAO ZHANG
1084 AMBERTON LN
NEWBURY PARK, CA 91320-3515

HARATI KAPPARI
555 LAURIE LN APT E6
THOUSAND OAKS, CA 91360-5541

HARI SHANKAR
1043 GREENFIELD ST
THOUSAND OAKS, CA 91360-3502

HARIHARAN SUNDARARAJAN
645 SHADOW LAKE DR
THOUSAND OAKS, CA 91360-2544

HARIIT SINGH
711 ASTER ST APT 111
OXNARD, CA 93036-2982

HARINDI LIYANAGE
319 RIVERPARK BLVD UNIT 202
OXNARD, CA 93036-7680

HARISH RAGAVENDRA
223 ERBES RD APT 108
THOUSAND OAKS, CA 91362-2716

HARLAN WALKER
637 PASEO ESMERALDA
NEWBURY PARK, CA 91320-2545

HARLENE JASON
1354 ROBIN AVE
VENTURA, CA 93003-6133

HARLEY CONLEY
653 WALNUT DR
OXNARD, CA 93036-1431

HARLEY GERMAN
2400 PICKWICK DR APT 219
CAMARILLO, CA 93010-6501

HARLEY PHLEGER
122 S VENTURA AVE UNIT 205
VENTURA, CA 93001-3288

HARMON FUNG
226 GREEN LEA PL
THOUSAND OAKS, CA 91361-1101

HARMONY MALONEY
226 S ASHWOOD AVE
VENTURA, CA 93003-3712

HARMONY RODRIGUEZ
2800 WAGON WHEEL RD UNIT 303
OXNARD, CA 93036-1454

HAROLD ARNOLD
877 JAY AVE
CAMARILLO, CA 93010-2847

HAROLD BAKER
6590 SAN COMO LN
CAMARILLO, CA 93012-8150

HAROLD BARONE
1057 DOVER LN
VENTURA, CA 93001-3807

HAROLD BIGBIE
560 CALLE LA RODA APT 232
CAMARILLO, CA 93010-2771

HAROLD BYRD
530 LAURIE LN APT 7
THOUSAND OAKS, CA 91360-5523

HAROLD CEJA
4216 VILLAGE 4
CAMARILLO, CA 93012-6914

HAROLD CORDELL
1027 BROCKTON LN
VENTURA, CA 93001-3809

HAROLD DANIEL
728 FOREST PARK BLVD APT 318
OXNARD, CA 93036-5431

HAROLD GEBBER
361 S EMMA AVE
VENTURA, CA 93003-4740

HAROLD HAMILTON
7028 PASEO ENCANTADA
CAMARILLO, CA 93012-9435

HAROLD HARPER
201 CORSICANA DR
OXNARD, CA 93036-1312

HAROLD HAULBROOK
2448 APPLE LN
OXNARD, CA 93036-1554

HAROLD HERRICK
4700 AURORA DR SPC 41
VENTURA, CA 93003-8820

HAROLD HIRSCH
1417 E THOUSAND OAKS BLVD APT A
THOUSAND OAKS, CA 91362-2856

HAROLD LAUBACHER
4629 DEAN DR
VENTURA, CA 93003-3832

HAROLD LISS
5167 VILLAGE 5
CAMARILLO, CA 93012-6803

HAROLD MAZUR
1170 BRYCE WAY
VENTURA, CA 93003-5940

HAROLD NAYLOR
150 TRANQUILA DR
CAMARILLO, CA 93012-5193

HAROLD NEFF
92 AVOCADO PL
CAMARILLO, CA 93010-8453

HAROLD REEVES
755 BRENTLY AVE
CAMARILLO, CA 93010-4514

HAROLD RICHLAND
510 OAK TREE LN APT A
THOUSAND OAKS, CA 91360-5552

HAROLD RISCHMANN
150 BRAZIL ST APT C4
THOUSAND OAKS, CA 91360-5662

HAROLD SHERK
55 S CATALINA ST
VENTURA, CA 93001-3523

HAROLD TRACY
16107 VILLAGE 16
CAMARILLO, CA 93012-7301

HAROLD WASSERMAN
1158 BEECHWOOD ST
CAMARILLO, CA 93010-3013

HAROLD ZITTEL
51 N MILLS RD
VENTURA, CA 93003-3027

HARPREET KAUR
6500 TELEPHONE RD APT 2602
VENTURA, CA 93003-8409

HARRIET AUSTIN
1239 RAMONA DR
NEWBURY PARK, CA 91320-3536

HARRIET CURRY
4900 TELEGRAPH RD APT 429
VENTURA, CA 93003-4143

HARRIET DUFF
4900 TELEGRAPH RD APT 108
VENTURA, CA 93003-4121

HARRIET KOHN
223 MESA AVE
NEWBURY PARK, CA 91320-4528

HARRIET LEIBOVITCH
8150 VILLAGE 8
CAMARILLO, CA 93012-6928

HARRIET LICK
291 SEQUOIA CT APT 16
THOUSAND OAKS, CA 91360-3821

HARRIET LIT
8133 VILLAGE 8
CAMARILLO, CA 93012-6927

HARRIET ROTTMAN
644 HOLLYBURNE LN
THOUSAND OAKS, CA 91360-2534

HARRIET SARTO
604 SAN TELMO CIR
NEWBURY PARK, CA 91320-2824

HARRIET SHOOK
1393 CYPRESS POINT LN APT 103
VENTURA, CA 93003-7806

HARRIET SITOMER
4900 TELEGRAPH RD APT 227
VENTURA, CA 93003-4112

HARRIET ULMER
4900 TELEGRAPH RD APT 521
VENTURA, CA 93003-4125

HARRIETT COLBO
1117 PAQUITA ST
CAMARILLO, CA 93012-8159

HARRIS RESNICK
1690 E HILLCREST DR APT 10
THOUSAND OAKS, CA 91362-2641

HARRIS STOLL
4900 TELEGRAPH RD APT 53
VENTURA, CA 93003-8153

HARRISON FOSTER
650 PAIGE LN
THOUSAND OAKS, CA 91360-5431

HARRISON LORD
285 VIA CANTILENA
CAMARILLO, CA 93012-918

HARRISON POPE
694 LANTANA ST APT 13
CAMARILLO, CA 93010-6121

HARRY BERMAN
1367 RANCHO LN
THOUSAND OAKS, CA 91362-2557

HARRY CHIN
1075 ROSEWOOD AVE
CAMARILLO, CA 93010-2837

HARRY DAVIDSON
3449 SAN PABLO ST
VENTURA, CA 93003-3020

HARRY DAVIS
281 EVA ST
VENTURA, CA 93003-4712

HARRY DEFFENBUAGH
2722 MAGNOLIA ST
CAMARILLO, CA 93012-8032

HARRY DEMPSTER
2645 W KELLY RD
NEWBURY PARK, CA 91320-3830

HARRY DODGE
1520 TERN CT
VENTURA, CA 93003-6259

HARRY FEKKES
523 MINT LN
VENTURA, CA 93001-2235

HARRY GASKILL
2434 SEAHORSE AVE
VENTURA, CA 93001-3924

HARRY GRIFFITH
157 BRAMBLE CT
CAMARILLO, CA 93010-2624

HARRY HANN
25219 VILLAGE 25
CAMARILLO, CA 93012-7610

HARRY JACKMON
930 VIA BRISAS
OXNARD, CA 93030-8063

HARRY JACOBS
6287 TURNSTONE ST APT 301
VENTURA, CA 93003-277

HARRY KOMINSKY
68 N FIR ST
VENTURA, CA 93001-2810

HARRY KOOPERSTEIN
369 PASEO DE PLAYA APT 303
VENTURA, CA 93001-2750

HARRY KOPLAN
694 OAK SHADOW VIEW PL
NEWBURY PARK, CA 91320-4102

HARRY LYON
1215 ANCHORS WAY DR SPC 140
VENTURA, CA 93001-277

HARRY MAPANDA
530 CALLE LA RODA APT 219
CAMARILLO, CA 93010-2767

HARRY MCELROY
2406 HALEY POINT DR UNIT 101
VENTURA, CA 93003-4616

HARRY SMITH
1145 MONTAUK LN
VENTURA, CA 93001-3835

HARRY TIMMS
31 LA ENCINA
NEWBURY PARK, CA 91320-1010

HARRY WARD
1342 E HILLCREST DR UNIT 16
THOUSAND OAKS, CA 91362-2562

HARSHA WEERAKKODY
517 PARK COTTAGE PL
CAMARILLO, CA 93012-7844

HARSHIT AGARWAL
103 N ASHWOOD AVE APT 909
VENTURA, CA 93003-1856

HARUMMI RAMIREZ
750 MOBIL AVE APT 58
CAMARILLO, CA 93010-4664

HARUO YOKOI
614 CITATION WAY
NEWBURY PARK, CA 91320-2705

HARVEY ALLEN
124 CASTILIAN AVE
NEWBURY PARK, CA 91320-3617

HARVEY ALLEN
24130 VILLAGE 24
CAMARILLO, CA 93012-7607

HARVEY BIEDERMAN
41 LA ENCINA
NEWBURY PARK, CA 91320-1010

HARVEY BIRSNER
704 CORTE SOL
CAMARILLO, CA 93010-9112

HARVEY GURIEN
240 CASTILIAN AVE
NEWBURY PARK, CA 91320-3619

HARVEY KERN
4900 TELEGRAPH RD APT 422
VENTURA, CA 93003-4143

HARVEY KUNG
246 YELLOWSTONE AVE
NEWBURY PARK, CA 91320-4134

HARVEY LERNER
11206 VILLAGE 11
CAMARILLO, CA 93012-6906

HARVEY MASYR
4110 VILLAGE 4
CAMARILLO, CA 93012-6912

HARVEY PETERSON
750 CLYDE RIVER RD UNIT 234
OXNARD, CA 93036-5581

HARVEY PIERCE
101 JEANNINE CT
NEWBURY PARK, CA 91320-3905

HARVEY SKUROW
2732 E PONDEROSA DR APT 114
CAMARILLO, CA 93010-4853

HARVEY TAYLOR
2385 PIERPONT BLVD
VENTURA, CA 93001-3856

HASKELL WILKISON
210 BRAZIL ST APT 100
THOUSAND OAKS, CA 91360-5667

HASMIG BARSOUMIAN
1006 CORTE AUGUSTA
CAMARILLO, CA 93010-7435

HASSAN GOLSHANI
169 HEAVENLY VALLEY RD
NEWBURY PARK, CA 91320-4700

HASSAN KALANTARI
1611 MEADOWGLEN CT
NEWBURY PARK, CA 91320-3470

HASSAN MECHAMAL
2402 HILLROSE PL
OXNARD, CA 93036-1566

HASSAN NAZARI
698 LOIS AVE
NEWBURY PARK, CA 91320-2133

HASSAN NEZAMI
1917 LOS FELIZ DR APT 235
THOUSAND OAKS, CA 91362-5527

HAT THAI
1045 VIVIANA DR
OXNARD, CA 93030-5088

HATHAWAY LESTER
555 ROSEWOOD AVE APT 309
CAMARILLO, CA 93010-5921

HAVANA SNYDER
73 N MILLS RD
VENTURA, CA 93003-3027

HAVEN DELANEY
540 E SANTA CLARA ST APT 115
VENTURA, CA 93001-402

HAWS PHELAN
2021 ALAMEDA AVE
VENTURA, CA 93003-6604

HAYDE AGUIAR
1970 WASHINGTON DR
VENTURA, CA 93003-7437

HAYDEN GLENN
5004 ALTA COLINA RD
CAMARILLO, CA 93012-5313

HAYDEN MCFARLAND
163 FLITTNER CIR
THOUSAND OAKS, CA 91360-5903

HAYDEN MOELTER
644 PASEO LA PERLA
NEWBURY PARK, CA 91320-2443

HAYDEN NICHOLSON
1268 E SANTA CLARA ST
VENTURA, CA 93001-3128

HAYDEN SMITH
693 ARNEILL RD
CAMARILLO, CA 93010-4742

HAYDEN SUMRALL
716 E STROUBE ST
OXNARD, CA 93036-1731

HAYES FALERO
234 CALLE LA FIESTA UNIT B
CAMARILLO, CA 93010-2683

HAYES MORA
345 AMERICAN RIVER CT
OXNARD, CA 93036-5300

HAYLEE GERMANN
1333 LARK AVE
VENTURA, CA 93003-6113

HAYLEY ABENDROTH
6700 TELEPHONE RD APT 910
VENTURA, CA 93003-5544

HAYLEY BERNING
323 HODENCAMP RD APT 88
THOUSAND OAKS, CA 91360-5638

HAYLEY CLIFFORD
1215 ANCHORS WAY DR SPC 32
VENTURA, CA 93001-5206

HAYLEY LEMMER
728 FOREST PARK BLVD APT 304
OXNARD, CA 93036-5430

HAYLEY MOYER
3868 TIVERTON DR
CAMARILLO, CA 93012-7725

HAYLEY SMITH
483 S EVERGREEN DR
VENTURA, CA 93003-4507

HAYWARD KWIT
1293 BUENA VISTA ST
VENTURA, CA 93001-2118

HAZEL CAMPISE
213 EL PASILLO
NEWBURY PARK, CA 91320-1009

HAZEL DAUGHERTY
1036 BRITTEN LN APT 101
VENTURA, CA 93003-8205

HAZEL DEGUZMAN
944 BELMONT AVE
CAMARILLO, CA 93010-4662

HAZEL DUNLAP
17308 VILLAGE 17
CAMARILLO, CA 93012-7406

HAZEL JACKSON
1720 MONTEVINA CIR APT 1001
OXNARD, CA 93030-694

HAZEL MACKENZIE
6404 WHIPPORWILL ST APT 110
VENTURA, CA 93003-6962

HAZEL MANDUJANO
3377 PREBLE AVE
VENTURA, CA 93003-5032

HEANG LIM
2500 NORTHBROOK DR
OXNARD, CA 93036-6275

HEARTLANDPAM TAYLOR
4456 WHITTIER ST
VENTURA, CA 93003-3848

HEATH CHAPMAN
212 DALTON ST
VENTURA, CA 93003-1539

HEATH TIMMONS
477 W GAINSBOROUGH RD APT 204
THOUSAND OAKS, CA 91360-2460

HEATHER AGUIAR
2732 E PONDEROSA DR APT 121
CAMARILLO, CA 93010-4853

HEATHER AMICK
3719 SAN VINCENTE LN
NEWBURY PARK, CA 91320-3778

HEATHER ASHBY
6700 TELEPHONE RD APT 708
VENTURA, CA 93003-5549

HEATHER BAKER
1029 PACIFIC VIEW DR
VENTURA, CA 93001-2109

HEATHER BROADWAY
4388 CENTRAL AVE SPC 32
CAMARILLO, CA 93010-8518

HEATHER BROOKES
251 N VENTURA AVE SPC 37
VENTURA, CA 93001-2521

HEATHER BROWN
121 S DUNNING ST
VENTURA, CA 93003-3303

HEATHER BRUEGL
535 ROSARIO DR
THOUSAND OAKS, CA 91362-2238

HEATHER BUSH
3170 TRINITY DR
VENTURA, CA 93003-4919

HEATHER CARDINALE
259 RIVERDALE CT APT 240
CAMARILLO, CA 93012-7775

HEATHER CLARK
1143 PITTSFIELD LN APT B
VENTURA, CA 93001-4831

HEATHER CLENNEY
506 AVENIDA MAGDALENA
CAMARILLO, CA 93010-5942

HEATHER CLOUD
264 WESTMINSTER AVE
VENTURA, CA 93003-4006

HEATHER COLDREN
248 ESTANCIA PL
CAMARILLO, CA 93012-5242

HEATHER COLLIGAN
2853 WAVERLY AVE
CAMARILLO, CA 93010-3534

HEATHER DAHL
93 N ASHWOOD AVE APT 403
VENTURA, CA 93003-1842

HEATHER DOWELL
226 EL MEDIO ST
VENTURA, CA 93001-1728

HEATHER DOWL
6500 TELEPHONE RD APT 2902
VENTURA, CA 93003-4449

HEATHER ELLIS
917 PASEO CAMARILLO APT 720
CAMARILLO, CA 93010-809

HEATHER FADGEN
3782 CALLE MAZATLAN
NEWBURY PARK, CA 91320-1949

HEATHER FELIX
707 PARRISH ST
VENTURA, CA 93003-394

HEATHER FIEDLER
154 S HEMLOCK ST APT 8
VENTURA, CA 93001-3143

HEATHER FISHER
2531 TIMBER CREEK TRL
OXNARD, CA 93036-6283

HEATHER FITZGERALD
1890 W HILLCREST DR APT 495
NEWBURY PARK, CA 91320-5717

HEATHER FORESTELLE
6700 TELEPHONE RD APT 605
VENTURA, CA 93003-5553

HEATHER FRANCO
2651 WAGON WHEEL RD UNIT 420
OXNARD, CA 93036-1374

HEATHER GALANDA
883 IRVING DR
THOUSAND OAKS, CA 91360-6042

HEATHER GILBERT
508 LANTANA ST APT 143
CAMARILLO, CA 93010-6148

HEATHER GODFREY
806 RANCHO RD
THOUSAND OAKS, CA 91362-2632

HEATHER GUERRERO
829 VIA LORENTE
CAMARILLO, CA 93012-8174

HEATHER HALL
1398 E HILLCREST DR APT 226
THOUSAND OAKS, CA 91362-2507

HEATHER HAMPEL
2102 RIBERA DR
OXNARD, CA 93030-5495

HEATHER HARMONY
82 E SIMPSON ST
VENTURA, CA 93001-1933

HEATHER HATCHMAN
15 PALOMARES AVE
VENTURA, CA 93003-3133

HEATHER HENDRIX
249 DEVIA DR
NEWBURY PARK, CA 91320-3114

HEATHER HOPWOOD
353 RIVERPARK BLVD UNIT 104
OXNARD, CA 93036-7661

HEATHER HORNE
1416 NATHAN LN
VENTURA, CA 93001-4009

HEATHER HOWARD
23126 VILLAGE 23
CAMARILLO, CA 93012-7603

HEATHER HOWE
108 HIRAM AVE
NEWBURY PARK, CA 91320-3213

HEATHER HOYT
2947 CARMEN CT
NEWBURY PARK, CA 91320-3101

HEATHER HUGHES
16 LA CAM RD
NEWBURY PARK, CA 91320-3833

HEATHER JEFFERY
105 W RAMONA ST
VENTURA, CA 93001-1643

HEATHER JOHNSON
1465 SAN SIMEON CT UNIT 5
VENTURA, CA 93003-6011

HEATHER JOHNSON
3327 ROCKHAMPTON DR
CAMARILLO, CA 93012-7739

HEATHER JUAN
1275 SEACLIFF CT UNIT 1
VENTURA, CA 93003-6020

HEATHER KENNEDY
215 POPLAR CREST AVE
NEWBURY PARK, CA 91320-4058

HEATHER KRABLIN
217 S JOANNE AVE
VENTURA, CA 93003-4723

HEATHER LACZ
399 ERBES RD APT 18
THOUSAND OAKS, CA 91362-2728

HEATHER LAJOIE
663 LAS POSAS RD APT 211
CAMARILLO, CA 93010-5708

HEATHER LIDDELL
1178 LUCERO CT
CAMARILLO, CA 93010-3033

HEATHER LIDDELL
654 WALCOTT AVE
VENTURA, CA 93003-420

HEATHER LINGUIST
133 RIPLEY ST
CAMARILLO, CA 93010-2617

HEATHER LITTLE
1624 GLIDER CT
NEWBURY PARK, CA 91320-6500

HEATHER LOEB
95 S SANTA ROSA ST
VENTURA, CA 93001-3442

HEATHER LOWE
1872 LOS FELIZ DR APT 39
THOUSAND OAKS, CA 91362-3081

HEATHER LUCKY
2206 CHANNEL DR
VENTURA, CA 93001-3619

HEATHER MACFARLANE
1624 REGENT ST
CAMARILLO, CA 93010-4555

HEATHER MATAISZ
173 TIMBER RD
NEWBURY PARK, CA 91320-4635

HEATHER MATTHEW
1890 W HILLCREST DR APT 478
NEWBURY PARK, CA 91320-2357

HEATHER MCFARLANE
3781 CALLE MAZATLAN
NEWBURY PARK, CA 91320-1953

HEATHER MEYERS
6074 SPARROW ST
VENTURA, CA 93003-6149

HEATHER MEYLEMANS
5386 VILLA MALLORCA PL
CAMARILLO, CA 93012-5325

HEATHER MICK
1764 URBANA LN
OXNARD, CA 93030-117

HEATHER MILLER
672 ROSARIO DR
THOUSAND OAKS, CA 91362-2242

HEATHER MONTANO
1828 SWIFT AVE
VENTURA, CA 93003-6141

HEATHER MOONEY
336 APPLETREE AVE
CAMARILLO, CA 93012-5178

HEATHER NGUYEN
1656 SNOW AVE
OXNARD, CA 93030-6193

HEATHER NICHOLS
6417 HUMMINGBIRD ST APT 202
VENTURA, CA 93003-6946

HEATHER ORAVEC
964 WEBER CIR APT 207
VENTURA, CA 93003-8240

HEATHER PAREDES
718 FOREST PARK BLVD APT 214
OXNARD, CA 93036-5405

HEATHER PARKS
3700 DEAN DR UNIT 2704
VENTURA, CA 93003-3352

HEATHER PATERSON
438 SAN CLEMENTE ST
VENTURA, CA 93001-3655

HEATHER PFEFFERLE
3238 N VENTURA RD
OXNARD, CA 93036-5459

HEATHER POOL
925 PASEO CAMARILLO APT 647
CAMARILLO, CA 93010-733

HEATHER QUEST
1260 SEAFARER ST
VENTURA, CA 93001-4254

HEATHER RASHI
299 E THOUSAND OAKS BLVD APT 305
THOUSAND OAKS, CA 91360-7749

HEATHER REED
693 CAMINO TIERRA SANTA
CAMARILLO, CA 93010-7734

HEATHER RHODES
704 ARBOR AVE
VENTURA, CA 93003-4804

HEATHER RICHARDSON
429 GREEN RIVER ST
OXNARD, CA 93036-5316

HEATHER ROSE
540 E SANTA CLARA ST APT 204
VENTURA, CA 93001-402

HEATHER SCHULER
440 EVA ST
VENTURA, CA 93003-4720

HEATHER SWARENS
117 DEVIA DR
NEWBURY PARK, CA 91320-3112

HEATHER SWARTZ
1616 PARROT CT
VENTURA, CA 93003-6240

HEATHER SZITTAI
673 CAMINO TIERRA SANTA
CAMARILLO, CA 93010-7734

HEATHER VARGAS
748 FOREST PARK BLVD APT 122
OXNARD, CA 93036-5416

HEATHER VARIAN
2555 MICHAEL DR
NEWBURY PARK, CA 91320-3235

HEATHER VEGA
2210 WANKEL WAY APT 303
OXNARD, CA 93030-686

HEATHER WADE
1684 EDGEWATER LN
CAMARILLO, CA 93010-6011

HEATHER WELLS
2789 SEAHORSE AVE
VENTURA, CA 93001-4150

HEATHER WHITTEKER
5333 LEHIGH ST
VENTURA, CA 93003-4008

HEATHER WINSTEAD
1357 CYPRESS POINT LN APT 103
VENTURA, CA 93003-6091

HEATHER WITHERSPOON
207 CALLE LA FIESTA UNIT A
CAMARILLO, CA 93010-2692

HEATHER WOOD
450 E DAILY DR APT 19
CAMARILLO, CA 93010-5824

HEATHER WOODS
553 N VENTURA AVE APT F
VENTURA, CA 93001-1900

HEATHER WOODS
563 N VENTURA AVE APT D
VENTURA, CA 93001-4957

HEATHER WOODWARD
6358 HUMMINGBIRD ST APT 203
VENTURA, CA 93003-6938

HEATHER YOUNG
3017 SEAHORSE AVE
VENTURA, CA 93001-4248

HEAVEN LEE
6600 TELEPHONE RD APT 1106
VENTURA, CA 93003-889

HEBER CLEMENT
2832 RIVERPARK BLVD
OXNARD, CA 93036-5333

HEBERTO MERCADO
321 RIVERPARK BLVD UNIT 205
OXNARD, CA 93036-7668

HECKER AYALA
6329 NIGHTINGALE ST APT 104
VENTURA, CA 93003-6971

HECTOR ALFARO
1209 ACADIA PL
VENTURA, CA 93003-5956

HECTOR ALFARO
1301 VENTURA BLVD SPC 107
OXNARD, CA 93036-8398

HECTOR ALVARADO
1330 HACIENDA DR
OXNARD, CA 93030-414

HECTOR ANDRADE
209 WESTPARK CT UNIT 405
CAMARILLO, CA 93012-8444

HECTOR ANGUIANO
1134 PORTOLA RD
VENTURA, CA 93003-5928

HECTOR AYALA
138 S BRYN MAWR ST APT 41
VENTURA, CA 93003-4028

HECTOR AYALA
914 WALNUT DR
OXNARD, CA 93036-1836

HECTOR BALDERRAMA
502 FLATHEAD RIVER ST
OXNARD, CA 93036-5307

HECTOR BLANCO
3232 LONDON LN
OXNARD, CA 93036-5351

HECTOR BORREGO
2484 FERNWOOD DR
VENTURA, CA 93001-2445

HECTOR BORREGO
2955 LUNA DR
VENTURA, CA 93003-2944

HECTOR CALIX
740 FESTIVO ST
OXNARD, CA 93030-7350

HECTOR CASAS
2210 LAVANDA DR
OXNARD, CA 93036-2510

HECTOR CASTRO
2405 TWIN OAK DR
OXNARD, CA 93036-1591

HECTOR CRUZ
579 LANTANA ST APT 78
CAMARILLO, CA 93010-6124

HECTOR DELGADO
1100 NINA DR
OXNARD, CA 93030-5473

HECTOR DELGADO
2814 RIVERPARK BLVD
OXNARD, CA 93036-5333

HECTOR DURAN
1936 SOCORRO WAY
OXNARD, CA 93030-5425

HECTOR ELIZALDE
1101 VENTURA BLVD SPC 217
OXNARD, CA 93036-370

HECTOR ESPINOZA
1392 PARKHILL CT
CAMARILLO, CA 93010-3517

HECTOR GARCIA
995 SEAMIST PL APT 201
VENTURA, CA 93003-488

HECTOR GOMEZ
126 S PACIFIC AVE
VENTURA, CA 93001-3453

HECTOR GOMEZ
372 VALMORE AVE
VENTURA, CA 93003-4750

HECTOR GONZALEZ
171 POLI ST
VENTURA, CA 93001-2646

HECTOR HEREDIA
235 W SIMPSON ST
VENTURA, CA 93001-1859

HECTOR HERNANDEZ
300 ROLLING OAKS DR APT 169
THOUSAND OAKS, CA 91361-1220

HECTOR HERNANDEZ
788 SIMON WAY
OXNARD, CA 93036-1451

HECTOR INCHAUSTEGUI
4900 TELEGRAPH RD APT 21
VENTURA, CA 93003-8121

HECTOR JOSE GARCIA
448 S SEAWARD AVE
VENTURA, CA 93003-4519

HECTOR LAGUNA
958 NEWBURY RD
NEWBURY PARK, CA 91320-3644

HECTOR LANDEROS
2460 NORTHBROOK DR
OXNARD, CA 93036-6275

HECTOR LEYVA
2922 MARY CT
NEWBURY PARK, CA 91320-4464

HECTOR LUCAS
127 W CALLE LA GUERRA
CAMARILLO, CA 93010-2625

HECTOR MARTINEZ
2068 DULCE DR
OXNARD, CA 93036-2484

HECTOR MATIAS
1702 TIESA LN
OXNARD, CA 93030-115

HECTOR MEDRANO
194 EL MEDIO ST APT B
VENTURA, CA 93001-1794

HECTOR MEZA
343 LAFAYETTE DR
OXNARD, CA 93036-2462

HECTOR MONDRAGON
200 S GLENN DR APT 116
CAMARILLO, CA 93010-7900

HECTOR MORALES
3700 DEAN DR UNIT 1907
VENTURA, CA 93003-3277

HECTOR MORGAN
704 HACIENDA DR
CAMARILLO, CA 93012-5214

HECTOR MURILLO
1947 RIBERA DR
OXNARD, CA 93030-5491

HECTOR NAVARRETE
3889 GOLDEN POND DR
CAMARILLO, CA 93012-7740

HECTOR NAVARRO
230 JUNEAU PL
OXNARD, CA 93036-1209

HECTOR OROZCO
1300 SARATOGA AVE UNIT 1608
VENTURA, CA 93003-6424

HECTOR OROZCO
594 HARWOOD LN
THOUSAND OAKS, CA 91360-2555

HECTOR ORTEGA
385 W HARRISON AVE APT 8
VENTURA, CA 93001-6805

HECTOR ORTIZ
1260 NIGHTINGALE PL
OXNARD, CA 93036-6245

HECTOR PADILLA
300 ROLLING OAKS DR APT 264
THOUSAND OAKS, CA 91361-1244

HECTOR QUIROZ
3918 MARSHALL ST
VENTURA, CA 93003-3655

HECTOR REYES
1960 SNOW AVE
OXNARD, CA 93036-2555

HECTOR RODRIGUEZ
5108 SHENANDOAH ST
VENTURA, CA 93003-5968

HECTOR ROMO
428 GRANDE ST
OXNARD, CA 93036-8213

HECTOR RUBIO
1910 DEL AMO WAY
OXNARD, CA 93036-8239

HECTOR RUIZ
675 REDWOOD AVE
VENTURA, CA 93003-3630

HECTOR SALAS
182 W RAMONA ST APT 9
VENTURA, CA 93001-1655

HECTOR SALAS
2180 POSADA DR
OXNARD, CA 93030-131

HECTOR SANDOVAL
1181 OTANO WAY
OXNARD, CA 93030-5477

HECTOR SANDOVAL
2037 AVILA PL
OXNARD, CA 93036-2487

HECTOR SANTOS
6433 CORTE CAMPINA
CAMARILLO, CA 93012-9416

HECTOR SOLAREZ
2087 E DAILY DR
CAMARILLO, CA 93010-6335

HECTOR SOLORIO
3764 CHERRY ST
VENTURA, CA 93003-3404

HECTOR TREJO
750 MOBIL AVE APT 15
CAMARILLO, CA 93010-4663

HECTOR VALDEZ
1645 TEJON CT
CAMARILLO, CA 93010-3228

HECTOR VALERDI
850 WARWICK AVE APT 124
THOUSAND OAKS, CA 91360-3616

HECTOR VASQUEZ
1362 DOMINGO PL
OXNARD, CA 93030-2596

HECTOR VEGA
1312 INCA DR
OXNARD, CA 93030-416

HECTOR VENTURA
1890 W HILLCREST DR APT 511
NEWBURY PARK, CA 91320-5718

HECTOR VIRGEN
147 W RAMONA ST
VENTURA, CA 93001-1622

HECTOR VIVERO
1351 ECHO ST
OXNARD, CA 93036-2508

HECTOR VIVEROS
2311 MONO ST
OXNARD, CA 93036-2543

HEDAYAT ASADI
424 ARBOR LANE CT APT 201
THOUSAND OAKS, CA 91360-7207

HEDI YOUNG
96 S EVERGREEN DR
VENTURA, CA 93003-2635

HEE LEE
1133 UNIDAD WAY
OXNARD, CA 93030-2566

HEERU GEHANI
1927 LAGO LN
OXNARD, CA 93036-7954

HEIDEMARIE HAYNES
1595 SEQUAN CT
CAMARILLO, CA 93010-3151

HEIDI BENSINGER
2779 SAILOR AVE
VENTURA, CA 93001-4159

HEIDI CARDENAS
787 N VENTURA AVE APT C
VENTURA, CA 93001-4948

HEIDI CARLIN
85 VIA GABILAN
CAMARILLO, CA 93012-5021

HEIDI CISNEROS
5226 HIDALGO ST
CAMARILLO, CA 93012-6731

HEIDI DAUGHERTY
604 GREEN RIVER ST
OXNARD, CA 93036-5318

HEIDI DRISCOLL
5073 GALANO DR
CAMARILLO, CA 93012-5235

HEIDI FRERICHS
2689 BAYSHORE AVE
VENTURA, CA 93001-4131

HEIDI GARCILAZO
678 SPRING OAK RD UNIT 326
CAMARILLO, CA 93010-7561

HEIDI GARDNER
6032 VIA MONTANEZ
CAMARILLO, CA 93012-9401

HEIDI GAUDETTE
4517 CALLE ARGOLLA
CAMARILLO, CA 93012-929

HEIDI GULBRONSON
1061 CALLE LAS TRANCAS
THOUSAND OAKS, CA 91360-2336

HEIDI HANSEN
279 CRESTVIEW AVE
CAMARILLO, CA 93010-8355

HEIDI HILL
6208 CORTE ANTIGUA
CAMARILLO, CA 93012-8188

HEIDI HINZ
791 GREEN LAWN AVE
CAMARILLO, CA 93010-2627

HEIDI JACOBSEN
6386 LADA AVE
CAMARILLO, CA 93012-8155

HEIDI JOACHIMS
222 MCKNIGHT RD
NEWBURY PARK, CA 91320-4726

HEIDI JOHANNES
1142 E SANTA CLARA ST
VENTURA, CA 93001-3146

HEIDI KASH
4041 MAPLE ST
VENTURA, CA 93003-3653

HEIDI KNIGHT
1972 LOS FELIZ DR APT 103
THOUSAND OAKS, CA 91362-5534

HEIDI LIU
6868 SWAN ST
VENTURA, CA 93003-7142

HEIDI MACIAS
275 E WILBUR RD APT 103
THOUSAND OAKS, CA 91360-5486

HEIDI MARQUARDT
262 APPLETREE AVE
CAMARILLO, CA 93012-5177

HEIDI MATIC
852 CAYO GRANDE CT
NEWBURY PARK, CA 91320-1943

HEIDI MCQUITTY
2674 BEACON AVE
VENTURA, CA 93003-4638

HEIDI MESHWORK
166 EL PAJARO
NEWBURY PARK, CA 91320-1006

HEIDI MOLINA
96 E CENTER ST
VENTURA, CA 93001-1956

HEIDI NAPLES
310 RIMROCK RD
THOUSAND OAKS, CA 91361-5205

HEIDI NELSON
4549 VARSITY ST
VENTURA, CA 93003-3863

HEIDI NOVELO
530 OAK TREE LN APT A
THOUSAND OAKS, CA 91360-5554

HEIDI PENNOCK
407 APPLETREE AVE
CAMARILLO, CA 93012-5125

HEIDI RAMOS
159 RIPLEY ST
CAMARILLO, CA 93010-2617

HEIDI SCHAFER
209 S DUNNING ST
VENTURA, CA 93003-3305

HEIDI SCHUTTE
1127 CALLE EL HALCON UNIT B
CAMARILLO, CA 93010-2690

HEIDI SEFTON
343 SOLARES ST
CAMARILLO, CA 93010-7801

HEIDI SOLT
550 FOREST PARK BLVD APT 205B
OXNARD, CA 93036-5532

HEIDI STAUFFACHER
3901 SHELDON DR APT 11
VENTURA, CA 93003-3151

HEIDI TAYLOR
1238 ALESSANDRO DR
NEWBURY PARK, CA 91320-3503

HEIDI TURNER
60 N LAUREL ST APT 12
VENTURA, CA 93001-3044

HEIDI URITZ
750 CLYDE RIVER RD UNIT 407
OXNARD, CA 93036-5586

HEIDI WILCOX
818 VISTA ARRIAGO
CAMARILLO, CA 93012-9410

HEIDI ZAHRT
949 BARTON AVE
CAMARILLO, CA 93010-2611

HEINZ BIERMANN
1066 BUENA VISTA ST
VENTURA, CA 93001-2115

HEINZ PITSCH
40 DICKENSON AVE
NEWBURY PARK, CA 91320-4321

HEKMAT POPAL
1622 ALMANOR ST
OXNARD, CA 93030-6184

HELAINE STALLION
2454 KENTIA ST
OXNARD, CA 93036-8510

HELAYNE SANCHEZ
24 LAS POSAS RD APT 231
CAMARILLO, CA 93010-2789

HELDA TOBAR
1824 LOS FELIZ DR APT 2
THOUSAND OAKS, CA 91362-3050

HELEN ANDO
397 COLBY CIR
VENTURA, CA 93003-3854

HELEN APODACA
5144 SHENANDOAH ST
VENTURA, CA 93003-5975

HELEN ARGLEN
4900 TELEGRAPH RD APT 114
VENTURA, CA 93003-4101

HELEN ASHTON
1066 BATH LN
VENTURA, CA 93001-3817

HELEN BENSON
1220 JOHNSON DR SPC 77
VENTURA, CA 93003-658

HELEN BLOMFIELD
103 W WARNER ST
VENTURA, CA 93001-1634

HELEN BOOKER
4986 BERLIOZ ST
VENTURA, CA 93003-8258

HELEN BOYD
1949 FOSTER AVE
VENTURA, CA 93001-2334

HELEN BROWNING
2598 SHALIMAR ST
CAMARILLO, CA 93010-3500

HELEN CAMPBELL
1072 MOUNTAIN OAK PL
NEWBURY PARK, CA 91320-3569

HELEN CHHAN
196 QUAILS TRL
THOUSAND OAKS, CA 91361-1320

HELEN CONNELLY
751 CALLE LAREDO
THOUSAND OAKS, CA 91360-2513

HELEN COX
3883 CALLE BUENA VISTA
NEWBURY PARK, CA 91320-1908

HELEN CUNNINGHA
4900 TELEGRAPH RD APT 432
VENTURA, CA 93003-4168

HELEN DAVE
201 W VINEYARD AVE APT 54
OXNARD, CA 93036-2016

HELEN DEEB
52 W RAMONA ST
VENTURA, CA 93001-1665

HELEN DELEON
443 OCCIDENTAL DR APT 12
OXNARD, CA 93036-2440

HELEN DENOON
25202 VILLAGE 25
CAMARILLO, CA 93012-7611

HELEN DILLON
19207 VILLAGE 19
CAMARILLO, CA 93012-7516

HELEN DZIADULEWICZ
2243 ROCKLYN ST
CAMARILLO, CA 93010-3334

HELEN ELSENPETER
985 COE ST
CAMARILLO, CA 93010-2903

HELEN ESCALA
360 COLORADO RIVER PL
OXNARD, CA 93036-5302

HELEN FLY
2352 BUFFALO AVE
VENTURA, CA 93003-7031

HELEN GAITANIS
1211 BRYCE WAY
VENTURA, CA 93003-5949

HELEN GIBSON
299 XAVIER AVE
VENTURA, CA 93003-4013

HELEN GLEASON
1137 JUANITA AVE
OXNARD, CA 93030-2579

HELEN GONZALEZ
176 CORSICANA DR
OXNARD, CA 93036-1303

HELEN GUNAWAN
234 COLLEGE DR
VENTURA, CA 93003-3410

HELEN HARRISON
341 LAKEVIEW CT
OXNARD, CA 93036-5323

HELEN HERRERA
682 LANTANA ST APT 36
CAMARILLO, CA 93010-6176

HELEN HILANDS
11 GRANDVIEW CIR
CAMARILLO, CA 93010-7823

HELEN HILL
2329 OTTER CREEK LN
OXNARD, CA 93036-6267

HELEN HOUSLEY
1051 CALLE YUCCA
THOUSAND OAKS, CA 91360-2235

HELEN JEON
2855 MCCULLOCH ST
CAMARILLO, CA 93010-4826

HELEN JONES
838 VIA PACHECO
CAMARILLO, CA 93012-5250

HELEN JOYCE
54 N HEMLOCK ST
VENTURA, CA 93001-3102

HELEN KELLY
6385 SAN COMO LN
CAMARILLO, CA 93012-9428

HELEN KOEHN
23125 VILLAGE 23
CAMARILLO, CA 93012-7602

HELEN LAMONTE
1160 ALAMOS DR
THOUSAND OAKS, CA 91362-2508

HELEN LEONARD
140 BRAZIL ST APT A106
THOUSAND OAKS, CA 91360-5604

HELEN MATTER
766 NANDINA PL
OXNARD, CA 93036-1967

HELEN MCCANN
660 ERICA PL
OXNARD, CA 93036-2326

HELEN MEGORDEN
513 JENNY DR
NEWBURY PARK, CA 91320-2925

HELEN MELTON
6374 CONDOR CT
VENTURA, CA 93003-6105

HELEN MILLS
1403 GRAVES AVE APT 1310
OXNARD, CA 93030-8286

HELEN MUELLER
3134 DOREEN WAY
VENTURA, CA 93003-3205

HELEN NEGRON
607 PASEO ESMERALDA
NEWBURY PARK, CA 91320-2534

HELEN NGO
610 CALLE LA RODA APT D
CAMARILLO, CA 93010-2791

HELEN O'NEILL
332 RODGERS ST
VENTURA, CA 93003-5207

HELEN OBUCHOWSKI
140 BRAZIL ST APT A205
THOUSAND OAKS, CA 91360-5672

HELEN OCAMPO
522 PASEO NOGALES
OXNARD, CA 93030-5585

HELEN PACHECO
5625 CALLE SENCILLO
CAMARILLO, CA 93012-8613

HELEN PECK
167 SHAMROCK DR
VENTURA, CA 93003-3148

HELEN PENALOZA
221 EL MEDIO ST
VENTURA, CA 93001-1727

HELEN RICE
257 FULTON ST
CAMARILLO, CA 93010-6695

HELEN ROBINSON
1253 SEACLIFF CT UNIT 1
VENTURA, CA 93003-6023

HELEN RODRIGUEZ
226 SPRING OAK RD UNIT 2511
CAMARILLO, CA 93010-7507

HELEN SCHROEDER
1215 ANCHORS WAY DR SPC 74
VENTURA, CA 93001-210

HELEN SCHWIND
4397 WESTMONT ST
VENTURA, CA 93003-3813

HELEN STEGALL
5105 VILLAGE 5
CAMARILLO, CA 93012-6823

HELEN TALLEN
124 QUAILS TRL
THOUSAND OAKS, CA 91361-1318

HELEN UMU
501 W VINEYARD AVE APT 547
OXNARD, CA 93036-1962

HELEN VARELA
886 FAIRCHILD AVE
CAMARILLO, CA 93010-4619

HELEN WAX
277 BRISTER PARK CT
CAMARILLO, CA 93012-7708

HELEN WILLER
3728 CHERRY ST
VENTURA, CA 93003-3404

HELEN XIONG
1610 LIMONERO PL
OXNARD, CA 93030-2571

HELEN YEPEZ
2260 MONO ST
OXNARD, CA 93036-2522

HELEN YUHBA
2251 ISABELLA ST
OXNARD, CA 93036-2621

HELEN ZARETSKY
869 MARDIGRAS CT
CAMARILLO, CA 93010-3041

HELENA BEC
1220 JOHNSON DR SPC 2
VENTURA, CA 93003-6203

HELENA MERCY
5248 TETON LN
VENTURA, CA 93003-6427

HELENA MOON
1121 S SEAWARD AVE APT 3
VENTURA, CA 93001-3876

HELENA REAVES
1874 SWIFT AVE
VENTURA, CA 93003-6141

HELENA SKIBA
3002 MOONLIGHT PARK AVE
OXNARD, CA 93036-5325

HELENE CAMPBELL
301 POPLAR CREST AVE
NEWBURY PARK, CA 91320-4061

HELENE COHEN
812 CAYO GRANDE CT
NEWBURY PARK, CA 91320-1943

HELENE FRIED
668 SHADOW LAKE DR
THOUSAND OAKS, CA 91360-2543

HELENE GREENLINGER
25211 VILLAGE 25
CAMARILLO, CA 93012-7657

HELENE HASTINGS
118 MADONNA LN
NEWBURY PARK, CA 91320-3927

HELENE LACOE
310 MCKNIGHT RD
NEWBURY PARK, CA 91320-4728

HELENE LUGO
2415 HILLROSE PL
OXNARD, CA 93036-1567

HELENE MCDERMOTT
734 BLUE OAK AVE
NEWBURY PARK, CA 91320-4015

HELENE ROUSE
297 VISTA CONEJO
NEWBURY PARK, CA 91320-1027

HELENE SHAPIRO
89 KAREN PL
NEWBURY PARK, CA 91320-4508

HELENE SOLLETT
17146 VILLAGE 17
CAMARILLO, CA 93012-7402

HELENE TAGONI
76 N FIR ST
VENTURA, CA 93001-2810

HELENE WHEELOCK
400 E WILBUR RD APT 208
THOUSAND OAKS, CA 91360-7319

HELENTINA PANG
982 HOLIDAY AVE
VENTURA, CA 93003-234

HELGA HALLER
1052 SKEEL DR
CAMARILLO, CA 93010-2943

HELGA POWER
903 CAMARILLO SPRINGS RD
CAMARILLO, CA 93012-9458

HELGA VONWEBSKY
7298 WOLVERINE ST
VENTURA, CA 93003-7037

HELIA DASHTIZADEH
277 CALLE LARIOS
CAMARILLO, CA 93010-1730

HELIADA BARQUIN
401 W VINEYARD AVE APT 313
OXNARD, CA 93036-1952

HELIODORO BRASSFIELD
649 AVENIDA MAGDALENA
CAMARILLO, CA 93010-5945

HELIODORO CASTANON
715 COUNTY SQUARE DR UNIT 4
VENTURA, CA 93003-9071

HELIODORO GAMEZ
3602 SANTA CLARA AVE APT 7
OXNARD, CA 93036-7932

HELLENA CARRILLO
697 COUNTY SQUARE DR UNIT 12
VENTURA, CA 93003-5469

HELLENA REPLOGLE
162 KELLOGG ST
VENTURA, CA 93001-1734

HELLO MOTO
1249 CYPRESS POINT LN APT 205
VENTURA, CA 93003-6090

HELMUT BRINKMANN
2541 APPLE LN
OXNARD, CA 93036-1562

HELMUT ROSE
3700 DEAN DR UNIT 2301
VENTURA, CA 93003-3279

HELOISA PEDROZA
1581 THRUSH AVE
VENTURA, CA 93003-6229

HELYNE GALLUP
3172 ENTRADA DR
VENTURA, CA 93003-4812

HEMCHANDRA KALLE
22112 VILLAGE 22
CAMARILLO, CA 93012-7512

HENA HONG
367 LARCH CREST CT
NEWBURY PARK, CA 91320-4750

HENDRIK VANSICKLE
282 ALISO ST
VENTURA, CA 93001-2102

HENIA SILVER
333 CHERRY HILLS CT
NEWBURY PARK, CA 91320-4173

HENNI LIANG
1453 HONEY CREEK CT
NEWBURY PARK, CA 91320-6577

HENRI COE
2663 GEMINI CT
CAMARILLO, CA 93010-3505

HENRI LARSEN
1017 PAQUITA ST
CAMARILLO, CA 93012-8157

HENRIE BIASCAN
519 PASEO MARGARITA
OXNARD, CA 93030-5596

HENRIETTA BROWNING
245 S PACIFIC AVE
VENTURA, CA 93001-3434

HENRIETTA LUNA
2953 ALVARADO ST
OXNARD, CA 93036-1706

HENRIETTA MACIAS
2836 BALBOA ST
OXNARD, CA 93036-1709

HENRIETTA NOMURA
1291 LA BREA DR
THOUSAND OAKS, CA 91362-2217

HENRIETTA SANCHEZ
179 GAY DR
VENTURA, CA 93003-5340

HENRIETTA TANNER
228 W SIMPSON ST
VENTURA, CA 93001-1860

HENRY ACEVES
2105 E PONDEROSA DR APT 232
CAMARILLO, CA 93010-4646

HENRY AGAPITO
3305 HENRY DR
NEWBURY PARK, CA 91320-2916

HENRY AGUILAR
1829 E OCEAN AVE
VENTURA, CA 93001-3404

HENRY ALEGRE
3700 DEAN DR UNIT 906
VENTURA, CA 93003-3270

HENRY ALVARADO
2240 CRESTMONT DR
VENTURA, CA 93003-6765

HENRY ANG
6700 TELEPHONE RD APT 206
VENTURA, CA 93003-5537

HENRY BARRAZA
2604 VISTA LOOP
OXNARD, CA 93036-6239

HENRY BELTRAN
296 RODGERS ST
VENTURA, CA 93003-8266

HENRY BUETTGEN
1300 SARATOGA AVE UNIT 1700
VENTURA, CA 93003-6425

HENRY CASTRO
225 W CENTER ST
VENTURA, CA 93001-1815

HENRY CASTRO
2965 SHERWIN AVE
VENTURA, CA 93003-7222

HENRY CERVANTES
2640 WAGON WHEEL RD APT 519
OXNARD, CA 93036-2162

HENRY CHEA
1287 SWEETWATER AVE
CAMARILLO, CA 93010-3526

HENRY CRUZ
290 RIVERDALE CT APT 1107
CAMARILLO, CA 93012-7629

HENRY DAYSHONE
1528 LYONIA LN
OXNARD, CA 93030-661

HENRY DIAZCARDONA
300 ROLLING OAKS DR APT 160
THOUSAND OAKS, CA 91361-1218

HENRY EARLY
1125 S SEAWARD AVE APT 8
VENTURA, CA 93001-3872

HENRY FERRERA
886 CAMINO EL CARRIZO
THOUSAND OAKS, CA 91360-2324

HENRY FLORES
711 PASEO CAMARILLO APT 203
CAMARILLO, CA 93010-813

HENRY FLORES
764 PAIGE LN
THOUSAND OAKS, CA 91360-5433

HENRY GAVIGLIO
1301 VENTURA BLVD SPC 127
OXNARD, CA 93036-1858

HENRY GRANDE
1506 LOS SANTOS CT
CAMARILLO, CA 93010-7500

HENRY GUZMAN
3409 SAN PABLO ST
VENTURA, CA 93003-3020

HENRY HERRERA
2378 CHANNEL DR UNIT 102
VENTURA, CA 93003-4559

HENRY HULL
1215 ANCHORS WAY DR SPC 156
VENTURA, CA 93001-292

HENRY HYCHE
1127 CALLE EL HALCON UNIT A
CAMARILLO, CA 93010-2690

HENRY KUO
602 SAINT CHARLES DR APT 7
THOUSAND OAKS, CA 91360-3910

HENRY LE
1274 SATURN ST
CAMARILLO, CA 93010-3520

HENRY LOPEZ
154 ORANGE DR
OXNARD, CA 93036-1682

HENRY MACIAS
17 BRADFORD AVE
CAMARILLO, CA 93010-1702

HENRY MOORE
223 W RAMONA ST
VENTURA, CA 93001-1646

HENRY MORAGA
1020 BOLLIN AVE
CAMARILLO, CA 93010-4708

HENRY MORAGA
1466 LANTANA ST
CAMARILLO, CA 93010-3031

HENRY MORAGA
2742 MCCULLOCH ST
CAMARILLO, CA 93010-6530

HENRY MURRELL
226 ROSEWOOD ST
VENTURA, CA 93001-1668

HENRY NAJERA
3425 CITRUS ST
OXNARD, CA 93036-1330

HENRY OCCIDENTAL
312 TOWNSITE PROMENADE APT 204
CAMARILLO, CA 93010-7841

HENRY OLIVO
741 LEMON GROVE AVE
VENTURA, CA 93003-4838

HENRY ORTIZ
3414 WILLIAM DR
NEWBURY PARK, CA 91320-2932

HENRY PALOCI
193 S VENTU PARK RD
NEWBURY PARK, CA 91320-4639

HENRY PAUN
243 RIVERDALE CT APT 416
CAMARILLO, CA 93012-7790

HENRY RAMIREZ
555 ROSEWOOD AVE APT 806
CAMARILLO, CA 93010-5934

HENRY RIVERA
1402 HALESIA LN
OXNARD, CA 93030-6089

HENRY SCHLEGEL
4700 AURORA DR SPC 104
VENTURA, CA 93003-8847

HENRY SNIPES
1287 NORDMAN DR
CAMARILLO, CA 93010-2930

HENRY SOPER
1590 DAPPLE AVE
CAMARILLO, CA 93010-3127

HENRY SWENOR
1215 ANCHORS WAY DR SPC 9
VENTURA, CA 93001-4284

HENRY TEICHERT
201 XAVIER AVE
VENTURA, CA 93003-4013

HENRY TRUONG
1241 NIGHTINGALE PL
OXNARD, CA 93036-6245

HENRY TSAI
1284 CRESTVIEW AVE
CAMARILLO, CA 93010-7421

HENRY VALDEZ
138 S BRYN MAWR ST APT 34
VENTURA, CA 93003-4019

HENRY VARGAS
2475 BARRY ST
CAMARILLO, CA 93010-6643

HENRY VARGAS
3490 MICHAEL DR
NEWBURY PARK, CA 91320-3131

HENRY VASQUEZ
303 JAVA PL
OXNARD, CA 93036-5320

HENRY VU
1312 DOMINGO PL
OXNARD, CA 93030-2596

HENRY WAGNER
561 HOLLYBURNE LN
THOUSAND OAKS, CA 91360-2533

HENRY WILLIAMS
753 HACIENDA DR
CAMARILLO, CA 93012-5213

HENRY YALCH
1531 TULIPAN CIR
OXNARD, CA 93030-6087

HERACLIO HERRERA
82 W MISSION AVE
VENTURA, CA 93001-1828

HERB FROST
750 CLYDE RIVER RD UNIT 313
OXNARD, CA 93036-5583

HERB QUICK
580 SAINT CHARLES DR APT 9
THOUSAND OAKS, CA 91360-3906

HERBERT COURTNEY
750 CLYDE RIVER RD UNIT 205
OXNARD, CA 93036-5578

HERBERT DAVY
68 S SEAWARD AVE
VENTURA, CA 93003-2628

HERBERT DIZON
101 CHISHOLM TRL
NEWBURY PARK, CA 91320-3880

HERBERT DOLTON
729 SHADOW LAKE DR
THOUSAND OAKS, CA 91360-2593

HERBERT GOLDMAN
822 EMPIRE AVE
VENTURA, CA 93003-4928

HERBERT GONZALEZ
630 ARTISAN RD
NEWBURY PARK, CA 91320-5702

HERBERT HALL
14103 VILLAGE 14
CAMARILLO, CA 93012-7013

HERBERT KARSCH
2177 RODEO CT
THOUSAND OAKS, CA 91362-3057

HERBERT KIVITT
4388 CENTRAL AVE SPC 50
CAMARILLO, CA 93010-8523

HERBERT MC CANDLESS
4900 TELEGRAPH RD APT 625
VENTURA, CA 93003-4127

HERBERT MCCANDLESS
4900 TELEGRAPH RD APT 627
VENTURA, CA 93003-4127

HERBERT PERSING
605 BROSSARD DR
THOUSAND OAKS, CA 91360-5923

HERBERT QUEYQUEP
501 W VINEYARD AVE APT 555
OXNARD, CA 93036-1962

HERBERT WEXLER
248 VIRGINIA DR
NEWBURY PARK, CA 91320-3143

HERBERT YEN
203 CALLE BELLA VISTA
CAMARILLO, CA 93010-1706

HERCILIA STEMPEL
3311 DUSK DR
CAMARILLO, CA 93012-7845

HERIBERTO AVELAR
1693 SAN NICHOLAS ST
VENTURA, CA 93001-3343

HERIBERTO GONZALEZ
1268 E META ST APT 8
VENTURA, CA 93001-3132

HERIBERTO OLMEDO
530 FOXGLOVE PL
OXNARD, CA 93036-2353

HERIBERTO PEREZ
549 GRANDE ST
OXNARD, CA 93036-8214

HERIBERTO PEREZ
600 CALIENTE WAY
OXNARD, CA 93036-8252

HERIBERTO RICO
1364 INDIO DR
OXNARD, CA 93030-436

HERIBERTO SANCHEZ
2223 LOS FELIZ DR APT 108
THOUSAND OAKS, CA 91362-3091

HERLINDA CORTEZ
610 PASEO MARGARITA
OXNARD, CA 93030-5592

HERLINDA DAVILA
287 HODENCAMP RD APT 42
THOUSAND OAKS, CA 91360-5628

HERLINDO JIMENEZ
2371 VENTURA BLVD SPC 43
OXNARD, CA 93036-7929

HERLINDO JIMENEZ
2371 VENTURA BLVD SPC 54
OXNARD, CA 93036-7928

HERMAN BLANK
1116 PAQUITA ST
CAMARILLO, CA 93012-8158

HERMAN HERNANDEZ
2037 EUCLID AVE
CAMARILLO, CA 93010-3203

HERMAN RAMIREZ
1031 CESAR CHAVEZ DR
OXNARD, CA 93030-430

HERMELINDA CRUZ
1662 CALLE DIAMONTE
NEWBURY PARK, CA 91320-2608

HERMELINDA LARSON
1720 MONTEVINA CIR APT 1013
OXNARD, CA 93030-695

HERMILA GINSBURG
43 LA ENCINA
NEWBURY PARK, CA 91320-1010

HERMILA HERNANDEZ
238 W STROUBE ST
OXNARD, CA 93036-214

HERMINDA DUFEK
3101 LONDON LN
OXNARD, CA 93036-5350

HERMINDA GARCIA
931 ALMENDRA PL
OXNARD, CA 93036-2545

HERMINEH ZUBKO
1887 FOX SPRINGS CIR
NEWBURY PARK, CA 91320-5906

HERMINIA AYALA
1301 VENTURA BLVD SPC 112
OXNARD, CA 93036-378

HERMINIA GONCALVES
83 STADIUM AVE
VENTURA, CA 93003-3860

HERMINIO HERNANDEZ
353 RIVERPARK BLVD UNIT 202
OXNARD, CA 93036-7647

HERNAN CORTES
382 HARTE AVE
VENTURA, CA 93003-4230

HERNAN COVARRUBIAS
622 FLATHEAD RIVER ST
OXNARD, CA 93036-5308

HERNAN CRUZ
580 SAINT CHARLES DR APT 7
THOUSAND OAKS, CA 91360-3905

HERNAN DIEZ
950 WOODLAWN DR
THOUSAND OAKS, CA 91360-2574

HERNAN RAMIREZ
311 W RAMONA ST
VENTURA, CA 93001-1648

HERNAN SAAVEDRA
463 ARBOR LANE CT APT 206
THOUSAND OAKS, CA 91360-7202

HERNANDEZ ALAMILLA
679 AVENIDA DEL PLATINO
NEWBURY PARK, CA 91320-2527

HERNANDEZ CANO
2444 ALVARADO ST APT L7
OXNARD, CA 93036-1737

HERNANDEZ GUILLE
5383 PASEO RICOSO
CAMARILLO, CA 93012-5333

HERNANDEZ KARLA
608 CEDAR ST APT 165
VENTURA, CA 93001-1947

HERNANDEZ RAMIREZ
191 W CENTER ST
VENTURA, CA 93001-1812

HERNANDEZ TATE
217 CALLE HIGUERA
CAMARILLO, CA 93010-1726

HERNANDO LEYTON
417 W RAMONA ST
VENTURA, CA 93001-1657

HERSCHEL COLBERT
1040 THOMAS LN
VENTURA, CA 93003-5269

HERSHELL GRAVES
3824 MOUND AVE
VENTURA, CA 93003-3122

HERTHA SCHRAMM
351 CHESTNUT HILL CT APT 35
THOUSAND OAKS, CA 91360-3829

HERVE NEVENN
181 JUNIPERO ST UNIT 305
VENTURA, CA 93001-3386

HESHANTHI FEDERER
247 FOX HILLS DR
THOUSAND OAKS, CA 91361-1302

HESS MATSUMOTO
2971 DIANA CT
NEWBURY PARK, CA 91320-3115

HETTY DEAN
29 COPLAND CIR
VENTURA, CA 93003-5218

HIDALGO ALVIZAR
1750 VENTURA BLVD APT 2C
CAMARILLO, CA 93010-7864

HIEN HUYNH
2550 WOODPECKER AVE
VENTURA, CA 93003-7138

HIEN NGUYEN
900 VIA BRISAS
OXNARD, CA 93030-8063

HIEU HUYNH
255 POPLAR CREST AVE
NEWBURY PARK, CA 91320-4058

HIGINIO CEJA
1301 VENTURA BLVD SPC 7
OXNARD, CA 93036-8310

HIJIRI UDA
4103 MAPLE ST
VENTURA, CA 93003-3731

HILARI RODRIGEZ
637 E COLLINS ST
OXNARD, CA 93036-1711

HILARIO LAMBAREN
619 PASEO MARGARITA
OXNARD, CA 93030-5595

HILARIO PEREZ
612 WALNUT DR
OXNARD, CA 93036-1431

HILARIO RAGUINE
1800 WILLIAMS DR APT 200
OXNARD, CA 93036-3733

HILARY DELGADO
2651 WAGON WHEEL RD UNIT 441
OXNARD, CA 93036-1378

HILARY JONES
1031 MOBIL AVE
CAMARILLO, CA 93010-4629

HILARY MANN
176 E WARNER ST
VENTURA, CA 93001-1758

HILARY REYES
1417 BUENA VISTA ST
VENTURA, CA 93001-2210

HILARY SCHUSTER
130 N GARDEN ST UNIT 2231
VENTURA, CA 93001-2567

HILARY WALLACE
1171 E META ST APT 14
VENTURA, CA 93001-3136

HILARY WILKINSON
3700 DEAN DR UNIT 908
VENTURA, CA 93003-3270

HILARY WITBRODT
3011 N OXNARD BLVD
OXNARD, CA 93036-5444

HILBERT BOLLAND
5280 CLEMSON ST
VENTURA, CA 93003-3928

HILDA AGUILAR
625 CALLE LAGUNA
OXNARD, CA 93030-8066

HILDA BARBA
85 W SIMPSON ST
VENTURA, CA 93001-1855

HILDA BENNETT
551 CAMINO TIERRA SANTA APT 244
CAMARILLO, CA 93010-8611

HILDA BRUNTY
222 VISTA BONITA
NEWBURY PARK, CA 91320-1024

HILDA CASTRO
52 RAEMERE ST
CAMARILLO, CA 93010-6422

HILDA DAVILA
1800 W HILLCREST DR APT 324
NEWBURY PARK, CA 91320-2337

HILDA FERNANDEZ
291 RIVERDALE CT APT 108
CAMARILLO, CA 93012-7773

HILDA FORD
1387 E THOUSAND OAKS BLVD APT C
THOUSAND OAKS, CA 91362-2834

HILDA GODINA
3265 NYELAND AVE
OXNARD, CA 93036-8834

HILDA GOMEZ
322 SYCAMORE COTTAGE CT
CAMARILLO, CA 93012-7733

HILDA GONZALEZ
176 GRANDVIEW CIR
CAMARILLO, CA 93010-7826

HILDA GUERRERO
1038 MELITO DR
OXNARD, CA 93030-5478

HILDA LANDEROS
270 W PROSPECT ST
VENTURA, CA 93001-1848

HILDA LIMONGAN
1091 GREENFIELD ST
THOUSAND OAKS, CA 91360-3502

HILDA MACIAS
712 PASEO NOGALES
OXNARD, CA 93030-5587

HILDA MALDONADO
1041 VISTA DEL MAR PL APT 302
VENTURA, CA 93001-3776

HILDA MARTIN
1151 LUCERO ST
OXNARD, CA 93030-7328

HILDA PALAZUELOS
287 RIVERPARK BLVD APT 205
OXNARD, CA 93036-7608

HILDA PAYTON
1381 CYPRESS POINT LN APT 104
VENTURA, CA 93003-7801

HILDA PIMLEY
376 MARIPOSA DR
CAMARILLO, CA 93012-6713

HILDA PINEDO
597 CHADWICK PL
VENTURA, CA 93003-367

HILDA SIMMONS
3900 E MAIN ST SPC 3
VENTURA, CA 93003-361

HILDA TSCHASAR
870 WINDING WAY DR
VENTURA, CA 93001-2072

HILDA VALENZUELA
5292 SHILOH WAY
VENTURA, CA 93003-7352

HILDEGARD BRYANT
977 1/2 E COLLINS ST
OXNARD, CA 93036-1829

HILDEGARD HARRIS
856 N CALLE CIRCULO
CAMARILLO, CA 93010-5906

HILLARY FAYLE
737 BLUE OAK AVE
NEWBURY PARK, CA 91320-4015

HILLARY JILLER
1672 PIERSIDE LN
CAMARILLO, CA 93010-6014

HILLARY MENDELSON
22104 VILLAGE 22
CAMARILLO, CA 93012-7521

HILLARY SEIDENBERG
5273 LAFAYETTE ST
VENTURA, CA 93003-4217

HILTON WOOLARD
750 CLYDE RIVER RD UNIT 411
OXNARD, CA 93036-5586

HIMANSHU DWIVEDI
279 MAPLE RD
NEWBURY PARK, CA 91320-4721

HINAIL RAMIREZ
1949 LOS FELIZ DR APT 245
THOUSAND OAKS, CA 91362-5509

HIPOLITO MANRIQUEZ
95 S ANN ST APT 14
VENTURA, CA 93001-25

HIRAM AGUILAR
3517 NYELAND AVE
OXNARD, CA 93036-8861

HIRAM GONZAL
2725 SMOKEY MOUNTAIN DR
OXNARD, CA 93036-5341

HIROAKI SATO
243 GREEN HEATH PL
THOUSAND OAKS, CA 91361-1112

HIROKO HOLT
3739 CHERRY ST
VENTURA, CA 93003-3403

HIROKO YOSHIMOTO
352 LUPINE WAY
VENTURA, CA 93001-2221

HIROMI DEVER
1559 DAPPLE AVE
CAMARILLO, CA 93010-3127

HIROMI SHERRILL
177 PASEO LOMA
CAMARILLO, CA 93010-7503

HIROSHI KAWASHIMA
601 IRVING DR
THOUSAND OAKS, CA 91360-6038

HISAKO HIJI
590 CALLE PORTILLA
CAMARILLO, CA 93010-1825

HITASHI ASAKURA
701 PASEO CAMARILLO APT 241
CAMARILLO, CA 93010-808

HITOSHI ACOSTA
171 W STROUBE ST APT C
OXNARD, CA 93036-1389

HJ PENA
1650 JUSTICIA LN
OXNARD, CA 93030-6099

HO DO
1917 LAGO LN
OXNARD, CA 93036-7954

HOA DANG
1936 JUNTO LN
OXNARD, CA 93036-7950

HOA TRAN
521 BLUEBELL PL
OXNARD, CA 93036-9040

HOA TRUONG
6205 MERLIN ST
VENTURA, CA 93003-236

HOCK HWAN
252 LOS PADRES DR
THOUSAND OAKS, CA 91361-1334

HOEK VAN
290 CALLE OROVISTA
CAMARILLO, CA 93012-927

HOGE YOUNG
1665 HEDERA LN
OXNARD, CA 93030-667

HOLDEN OSECHECK
6109 PASEO ENCANTADA
CAMARILLO, CA 93012-9423

HOLI GLIDEWELL
628 KIRK AVE
VENTURA, CA 93003-5010

HOLLAND BOOL
163 ALISO ST
VENTURA, CA 93001-2141

HOLLEY ANDERS
245 HOMER AVE
VENTURA, CA 93003-2949

HOLLI BARTON
1611 MONTEVINA CIR APT 110
OXNARD, CA 93030-683

HOLLINE BUCHER
6673 ALBATROSS ST
VENTURA, CA 93003-6218

HOLLIS KOCH
249 MARIPOSA DR
CAMARILLO, CA 93012-6710

HOLLY ANDERSON
919 PASEO CAMARILLO APT 619
CAMARILLO, CA 93010-6079

HOLLY BASKETT
299 E THOUSAND OAKS BLVD APT 415
THOUSAND OAKS, CA 91360-7754

HOLLY BISHOP
500 EVA ST
VENTURA, CA 93003-4718

HOLLY CANTLEY
730 KITTY ST
NEWBURY PARK, CA 91320-3026

HOLLY CLARK
2456 KATHERINE AVE
VENTURA, CA 93003-6660

HOLLY CLARK
460 PASEO CAMARILLO APT 107
CAMARILLO, CA 93010-5990

HOLLY CORREA
626 HOWARD ST
VENTURA, CA 93003-4537

HOLLY ENSMINGER
4559 VARSITY ST
VENTURA, CA 93003-3863

HOLLY GRAVES
3667 ALMOND DR
OXNARD, CA 93036-8819

HOLLY HAMPTON
3331 N VENTURA RD
OXNARD, CA 93036-5348

HOLLY HANCOCK
1345 HANOVER LN
VENTURA, CA 93001-4071

HOLLY HARRISS
117 CAMINO ESPLENDIDO
CAMARILLO, CA 93010-1716

HOLLY HARVAN
325 RODGERS ST
VENTURA, CA 93003-5299

HOLLY HENRY
732 CALLE LAS COLINAS
NEWBURY PARK, CA 91320-1916

HOLLY HOFFER
277 GENEIVE CIR
CAMARILLO, CA 93010-7820

HOLLY HOWELL
6600 TELEPHONE RD APT 707
VENTURA, CA 93003-820

HOLLY HUGHES
3576 SPANISH GATE DR
NEWBURY PARK, CA 91320-2051

HOLLY HUNT
167 E BARNETT ST
VENTURA, CA 93001-1742

HOLLY MATNEY
177 CALLE BELLA VISTA
CAMARILLO, CA 93010-1704

HOLLY MAUCK
1012 VISTA DEL MAR PL APT 306
VENTURA, CA 93001-3799

HOLLY MCGARRAH
4883 ELLINGTON ST
VENTURA, CA 93003-376

HOLLY MCGILL
426 SPRING OAK RD UNIT 1634
CAMARILLO, CA 93010-7529

HOLLY MIGLIACCIO
579 LANTANA ST APT 84
CAMARILLO, CA 93010-6143

HOLLY MILLER
2619 E OCEAN AVE
VENTURA, CA 93003-4609

HOLLY PROESCHEL
731 PASEO CAMARILLO APT 77
CAMARILLO, CA 93010-831

HOLLY RANDOLPH
191 GAZANIA CT
THOUSAND OAKS, CA 91362-2743

HOLLY ROBERTS
76 N KATHERINE DR
VENTURA, CA 93003-1507

HOLLY ROZANSKI
531 VILLAGE COMMONS BLVD
CAMARILLO, CA 93012-7759

HOLLY RUDKIN
690 VILLA ADOBE
CAMARILLO, CA 93012-5322

HOLLY SANDERS
508 BANDERA DR
CAMARILLO, CA 93010-6262

HOLLY SHERMAN
1214 SKEEL DR
CAMARILLO, CA 93010-2947

HOLLY SLIDDERS
2657 KENTIA ST
OXNARD, CA 93036-6201

HOLLY THOMAS
15 E SIMPSON ST APT 2G
VENTURA, CA 93001-4954

HOLLY VANDYKE
2561 EXETER CT
CAMARILLO, CA 93010-3514

HOMA AZIZ
107 LUPE AVE
NEWBURY PARK, CA 91320-3227

HOMAYOUN SADRI
1035 CACTUS CT
NEWBURY PARK, CA 91320-5907

HOMER PANGILINAN
1694 CALLE DIAMONTE
NEWBURY PARK, CA 91320-2616

HOMERO CASILLAS
628 PASEO LA PERLA
NEWBURY PARK, CA 91320-2443

HOMERO HERNANDEZ
535 CEDAR ST
VENTURA, CA 93001-1913

HOMEYRA FAGHIHI
77 BEATTY PL
NEWBURY PARK, CA 91320-4504

HONER TORRES
106 DEERPATH LN
NEWBURY PARK, CA 91320-3812

HONEY WHITAKER
1599 MODESTO AVE
CAMARILLO, CA 93010-4506

HONG DENG
1707 FOX SPRINGS CIR
NEWBURY PARK, CA 91320-5902

HONG SULLIVAN
316 GREEN MOOR PL
THOUSAND OAKS, CA 91361-1139

HONI ALEXANDER
25325 VILLAGE 25
CAMARILLO, CA 93012-7664

HONORA BINGHAM
893 WEBER CIR APT 205
VENTURA, CA 93003-8251

HOOMAN ABEDIASI
1687 E HILLCREST DR
THOUSAND OAKS, CA 91362-2613

HOPE BOWERS
8 N MADRID AVE
NEWBURY PARK, CA 91320-3315

HOPE DEBORSE
743 POLI ST APT 11
VENTURA, CA 93001-5901

HOPE DEMOSS
200 S GLENN DR APT 64
CAMARILLO, CA 93010-7903

HOPE GARCIA
2704 E PONDEROSA DR APT 11
CAMARILLO, CA 93010-4846

HOPE KAPLAN
16110 VILLAGE 16
CAMARILLO, CA 93012-7315

HOPE LANNES
254 HENRY DR
NEWBURY PARK, CA 91320-3121

HOPE MARTINEZ
1315 CYPRESS POINT LN APT 103
VENTURA, CA 93003-7835

HOPE THOMPSON
410 FRANCES ST
VENTURA, CA 93003-4649

HORACE MITCHELL
152 PINECREST RD
THOUSAND OAKS, CA 91361-1148

HORACIO GARCIA
2516 THERESA ST
NEWBURY PARK, CA 91320-3240

HORACIO MARTINEZ
789 SAINT CHARLES DR APT 6
THOUSAND OAKS, CA 91360-3933

HORACIO PEREZ
204 BROOK RD
NEWBURY PARK, CA 91320-4604

HORACIO VIVEROS
1403 GRAVES AVE APT 1303
OXNARD, CA 93030-8286

HORN VAN HORN
1274 SAN SIMEON CT UNIT 3
VENTURA, CA 93003-6032

HORN VAN HORN
1767 SUNRIDGE DR
VENTURA, CA 93003-6266

HORST LIEBL
1148 AMBERTON LN
NEWBURY PARK, CA 91320-3559

HORTENCIA GONZALEZ
1821 SONATA DR
OXNARD, CA 93030-109

HORTENCIA HERNANDEZ
600 CEDAR ST APT 154
VENTURA, CA 93001-1950

HORTENCIA OROZCO
3026 PALISADES PARK DR
OXNARD, CA 93036-5331

HORTENCIA RODRIGUEZ
1242 DOMINGO PL
OXNARD, CA 93030-2595

HORTENCIA VARGAS
151 W WARNER ST
VENTURA, CA 93001-1634

HORTENSE IBARRA
25 SANDRA CT
NEWBURY PARK, CA 91320-4303

HORTENSIA GONZALEZ
3061 WHITE ROCK RD
CAMARILLO, CA 93012-7722

HORTENSIA GUTIERREZ
3180 ENTRADA DR
VENTURA, CA 93003-4812

HORTENSIA SANTOYD
109 MADONNA LN
NEWBURY PARK, CA 91320-3927

HOSANNA SESSING
242 N WENDY DR
NEWBURY PARK, CA 91320-3146

HOSSEIN FATHI
275 POPLAR CREST AVE
NEWBURY PARK, CA 91320-4058

HOSSEIN JAFARIAN
1177 MONTE SERENO DR
THOUSAND OAKS, CA 91360-2408

HOSSEIN MARAGHEH
555 LAURIE LN APT E8
THOUSAND OAKS, CA 91360-5541

HOSSEIN PARAST
1729 CORONADO CT
CAMARILLO, CA 93010-6244

HOUDA KHANJI
289 DEERWALK PL
NEWBURY PARK, CA 91320-3249

HOUSTON COBB
639 CORTE ESTRELLA
CAMARILLO, CA 93010-9109

HOUSTON WILSON
6292 BELL ST
VENTURA, CA 93003-6719

HOWARD ALBERTS
1429 HONEY CREEK CT
NEWBURY PARK, CA 91320-6577

HOWARD ALTER
1684 APPLEFIELD ST
NEWBURY PARK, CA 91320-5998

HOWARD BARLOW
2356 KUDU PL
VENTURA, CA 93003-7001

HOWARD BECKWITH
440 PASEO CAMARILLO APT 106
CAMARILLO, CA 93010-5992

HOWARD BRODE
623 SHADOW LAKE DR
THOUSAND OAKS, CA 91360-2544

HOWARD DAVIDSON
306 CHARRO AVE
NEWBURY PARK, CA 91320-3626

HOWARD DAVIDSON
6201 PASEO ENCANTADA
CAMARILLO, CA 93012-9421

HOWARD DURAND
79 PASEO ESPLENDIDO
CAMARILLO, CA 93010-1722

HOWARD EDMONDS
20313 VILLAGE 20
CAMARILLO, CA 93012-7509

HOWARD GABERSON
234 CORSICANA DR
OXNARD, CA 93036-1300

HOWARD GASTELUM
1500 AGUSTA AVE
CAMARILLO, CA 93010-3118

HOWARD HALEY
165 HIRAM AVE
NEWBURY PARK, CA 91320-3214

HOWARD JOHNSON
1151 AMBERTON LN
NEWBURY PARK, CA 91320-3562

HOWARD KOLODNY
2800 WAGON WHEEL RD
UNIT 402
OXNARD, CA 93036-1454

HOWARD KOPEL
173 PEBBLE BEACH DR
NEWBURY PARK, CA 91320-4121

HOWARD KREUTZINGER
488 OAK CREEK DR
THOUSAND OAKS, CA 91361-1144

HOWARD LASER
17137 VILLAGE 17
CAMARILLO, CA 93012-7401

HOWARD LAUTERBACH
428 MAIDSTONE LN
NEWBURY PARK, CA 91320-4164

HOWARD LEE
3561 KINGS CANYON DR
OXNARD, CA 93036-5484

HOWARD LEVINE
268 N LINDA VISTA AVE
VENTURA, CA 93001-2312

HOWARD LOTKER
20168 VILLAGE 20
CAMARILLO, CA 93012-7506

HOWARD MILES
2050 GRANDVIEW DR
CAMARILLO, CA 93010-7953

HOWARD MILLER
673 CORTE ESTRELLA
CAMARILLO, CA 93010-9109

HOWARD OZAKI
299 GREEN MOOR PL
THOUSAND OAKS, CA 91361-1164

HOWARD PROVINCE
590 AVENIDA MAGDALENA
CAMARILLO, CA 93010-5943

HOWARD RANSOM
71 GAY DR
VENTURA, CA 93003-5309

HOWARD RANTZ
340 APPLETREE AVE
CAMARILLO, CA 93012-5178

HOWARD ROCKSTAD
1227 TIERRA DR
THOUSAND OAKS, CA 91362-2251

HOWARD SHAPIRO
1805 LOS FELIZ DR APT 101
THOUSAND OAKS, CA 91362-5069

HOWARD SILVERS
203 CHARRO AVE
NEWBURY PARK, CA 91320-3625

HOWARD SOUTHWOOD
394 LEMAR AVE
OXNARD, CA 93036-1335

HOWARD STONER
4700 AURORA DR SPC 28
VENTURA, CA 93003-8813

HOWARD VANALLEN
4388 CENTRAL AVE SPC 78
CAMARILLO, CA 93010-8512

HOWARD WANG
750 CLYDE RIVER RD UNIT 325
OXNARD, CA 93036-5584

HRATCH BARIAN
1225 CYPRESS POINT LN APT 201
VENTURA, CA 93003-6083

HRITIK GUPTA
111 OCATILLO CT
NEWBURY PARK, CA 91320-3364

HSIENWEN HO
990 JAVELIN CT
NEWBURY PARK, CA 91320-6503

HSING TUNG
76 DICKENSON AVE
NEWBURY PARK, CA 91320-4321

HSIU LU
160 CRESTVIEW AVE
CAMARILLO, CA 93010-1760

HSUEH HSUEN LIN
509 W GAINSBOROUGH RD APT 303
THOUSAND OAKS, CA 91360-2493

HUAIJIN YAN
1634 FOX SPRINGS CIR
NEWBURY PARK, CA 91320-5913

HUAN NGUYEN
2640 WAGON WHEEL RD APT 319
OXNARD, CA 93036-2143

HUAWEI WANG
2911 SHIRLEY DR
NEWBURY PARK, CA 91320-3040

HUBERT HOLLOWAY
7396 AIREDALE CT
VENTURA, CA 93003-7006

HUBERT WILLIS
316 GREENMEADOW AVE
NEWBURY PARK, CA 91320-4149

HUDSON JACOBSON
300 ROLLING OAKS DR APT 380
THOUSAND OAKS, CA 91361-1271

HUDSON LEICHTER
17211 VILLAGE 17
CAMARILLO, CA 93012-7429

HUE LE
6280 MERLIN ST
VENTURA, CA 93003-236

HUEY SUN
485 CELESTIAL PL
CAMARILLO, CA 93012-7765

HUFFMAN DAVID
107 COLLEGE DR
VENTURA, CA 93003-3407

HUGH ALLISON
366 SPRING OAK RD UNIT 1932
CAMARILLO, CA 93010-7525

HUGH BLACK
2120 SHERBORNE ST
CAMARILLO, CA 93010-3345

HUGH DAVIDSON
5335 FELICIA ST
CAMARILLO, CA 93012-7311

HUGH EVORAH
1209 E MAIN ST APT 9
VENTURA, CA 93001-3130

HUGH FITZGERALD
2855 N ROSE AVE
OXNARD, CA 93036-1808

HUGH GARVIN
963 DUNBAR LN
THOUSAND OAKS, CA 91360-2545

HUGH HAMASAKI
2768 ACACIA ST
CAMARILLO, CA 93012-8022

HUGH HOPKINS
1721 S HILL RD APT 202
VENTURA, CA 93003-287

HUGH MC ALLISTER
5386 DRESDEN CT
VENTURA, CA 93003-412

HUGH MULTZ
2704 E PONDEROSA DR APT 3
CAMARILLO, CA 93010-4846

HUGH NELSON
2961 DIANA CT
NEWBURY PARK, CA 91320-3115

HUGH PARRY
24 LAS POSAS RD APT 101
CAMARILLO, CA 93010-2784

HUGH PATTERSON
159 W PROSPECT ST
VENTURA, CA 93001-1879

HUGH WALLACE
1381 E SANTA CLARA ST APT 2
VENTURA, CA 93001-3219

HUGHE NUYN
33 DICKENSON AVE
NEWBURY PARK, CA 91320-4322

HUGO AMBRIZ
1301 VENTURA BLVD SPC 113
OXNARD, CA 93036-379

HUGO ARJON
903 WEBER CIR APT 101
VENTURA, CA 93003-8283

HUGO ARZATE
252 W MISSION AVE
VENTURA, CA 93001-1832

HUGO BERMUDEZ
243 CAY CT
NEWBURY PARK, CA 91320-3106

HUGO CARLSON
34 N MILLS RD
VENTURA, CA 93003-3028

HUGO CASTILLO
56 W RAMONA ST
VENTURA, CA 93001-1665

HUGO DEMETRI
718 FOREST PARK BLVD APT 322
OXNARD, CA 93036-5424

HUGO DUARTE
690 SHERIDAN WAY
VENTURA, CA 93001-1854

HUGO FERNANDEZ
750 YEARLING CT
CAMARILLO, CA 93010-2958

HUGO GONZALES
903 VIA ROTA
CAMARILLO, CA 93012-8186

HUGO HERNANDEZ
886 CALLE LA ROCHA
CAMARILLO, CA 93010-2727

HUGO HORNELAS
1550 TOWHEE CT
VENTURA, CA 93003-6276

HUGO ITO
1987 LAGO LN
OXNARD, CA 93036-7954

HUGO LA LLAVE
5385 ANNAPOLIS CT
VENTURA, CA 93003-4001

HUGO LUCIANO
463 LEMAR AVE
OXNARD, CA 93036-1334

HUGO MACIEL
86 ALISO LN
VENTURA, CA 93001-3216

HUGO MIRA
2257 PIERPONT BLVD
VENTURA, CA 93001-3858

HUGO MURILLO
1930 MIRASOL LN
OXNARD, CA 93036-7953

HUGO ONTIVEROS
3335 N VENTURA RD
OXNARD, CA 93036-5348

HUGO PAREDES
1640 CALLE DIAMONTE
NEWBURY PARK, CA 91320-2608

HUGO PIZANO
2486 SCOTER AVE
VENTURA, CA 93003-7166

HUGO PUENTES
1879 1/2 COLONIA PL
CAMARILLO, CA 93010-7811

HUGO RODRIGUES
4911 SULLIVAN ST
VENTURA, CA 93003-8226

HUGO SALVIDAR
375 W RAMONA ST SPC 5
VENTURA, CA 93001-4617

HUGO SANTOS
652 PASEO ESMERALDA
NEWBURY PARK, CA 91320-2550

HUGO SMITH
29 BELL WAY SPC 13
VENTURA, CA 93001-4697

HUGO TAPIA
621 BUENOS TIEMPOS DR
CAMARILLO, CA 93012-5315

HUI KIM
1168 ALAMOS DR
THOUSAND OAKS, CA 91362-2508

HUI LEE
49 CALLE CATALUNA
CAMARILLO, CA 93012-9471

HULON SIMPSON
1300 SARATOGA AVE UNIT 912
VENTURA, CA 93003-6409

HULYA JENSEN
1830 ANTELOPE AVE
VENTURA, CA 93003-6806

HUMA IMRAN
1710 W HILLCREST DR APT 166
NEWBURY PARK, CA 91320-2378

HUMBERTO ANDRADE
7252 IMPALA DR
VENTURA, CA 93003-6819

HUMBERTO AVILA
2000 SNOW AVE
OXNARD, CA 93036-2529

HUMBERTO BECERRA
2338 WOODPECKER AVE
VENTURA, CA 93003-7108

HUMBERTO BORRAYO
3111 LONDON LN
OXNARD, CA 93036-5350

HUMBERTO CARDONA
6358 HUMMINGBIRD ST APT 104
VENTURA, CA 93003-6937

HUMBERTO CORRALES
2110 RUSCHIA WAY
OXNARD, CA 93030-6096

HUMBERTO CRUZ
2421 REDWING LN
OXNARD, CA 93036-6255

HUMBERTO DOMINGUEZ
760 PASEO MARGARITA
OXNARD, CA 93030-5593

HUMBERTO GARCIA
337 SALEM AVE
OXNARD, CA 93036-1321

HUMBERTO GONZALEZ
199 VISTA CONEJO
NEWBURY PARK, CA 91320-1032

HUMBERTO HERNANDEZ
2600 E PONDEROSA DR APT 14
CAMARILLO, CA 93010-4737

HUMBERTO HERRERA
670 PASEO LA PERLA
NEWBURY PARK, CA 91320-2451

HUMBERTO ISAAC
6360 WHIPPORWILL ST APT 1
VENTURA, CA 93003-6959

HUMBERTO MENA
5322 FELICIA ST
CAMARILLO, CA 93012-7312

HUMBERTO ORTIZ
608 CEDAR ST APT 160
VENTURA, CA 93001-1946

HUMBERTO RAMIREZ
226 W PROSPECT ST
VENTURA, CA 93001-1848

HUMBERTO ROCHA
1381 E SANTA CLARA ST APT 45
VENTURA, CA 93001-3224

HUMBERTO RUIZ
1599 E OCEAN AVE
VENTURA, CA 93001-3305

HUMBERTO TAVIRA
408 GRAHAM AVE
CAMARILLO, CA 93010-6518

HUMBERTO TAVIRA
677 AVENIDA DE LA PLATA
NEWBURY PARK, CA 91320-2429

HUMBERTO TORRES
151 PRINCETON AVE APT B
OXNARD, CA 93036-2562

HUMPHREY KARIUKI
772 FOREST PARK BLVD APT 108
OXNARD, CA 93036-5375

HUNG CHENG
1390 E HILLCREST DR APT 623
THOUSAND OAKS, CA 91362-2588

HUNG HUYNH
2117 WILCOX ST
CAMARILLO, CA 93010-4644

HUNG LUU
500 BLUEBELL PL
OXNARD, CA 93036-9092

HUNG NGUYEN
425 CALIENTE WAY
OXNARD, CA 93036-2496

HUNG NGUYEN
3711 SPANISH GATE DR
NEWBURY PARK, CA 91320-2060

HUNG PHAM
641 HOLLY AVE
OXNARD, CA 93036-1934

HUNG PHAN
1107 CORTE LAS HOLAS
OXNARD, CA 93030-8043

HUNG TANG
2710 WINDCREST CT
OXNARD, CA 93036-6238

HUNTER CRANDALL
4777 ROSSINI LN APT 202
VENTURA, CA 93003-5297

HUNTER HUTCHINSON
485 JONES ST
VENTURA, CA 93003-4540

HUNTER KUBAT
1906 REGENT ST
CAMARILLO, CA 93010-4561

HUNTER LUX
499 W GAINSBOROUGH RD APT 101
THOUSAND OAKS, CA 91360-2462

HUONG HENNIGAN
1597 AMADOR LN
NEWBURY PARK, CA 91320-1828

HUONG KNAPP
2516 WAXWING AVE
VENTURA, CA 93003-7168

HUSAIN PULAV
2026 WOODCUTTER LN
NEWBURY PARK, CA 91320-2300

HUSAM ABDULNOUR
1160 CORTE TULAROSA
CAMARILLO, CA 93010-7449

HUSBERTO LANDEROS
625 PASEO LA PERLA
NEWBURY PARK, CA 91320-2436

HUU NGUYEN
203 3RD ST
NEWBURY PARK, CA 91320-3940

HUY LIM
252 EAGLEVIEW PL
NEWBURY PARK, CA 91320-3250

HUY VU
1342 MARTIN LUTHER KING JR DR
OXNARD, CA 93030-427

HWA CHUNG
328 BIG SUR RIVER PL
OXNARD, CA 93036-5301

HWAING HSU
174 RANCHO ADOLFO CT
CAMARILLO, CA 93012-5100

HWEI KUO
978 CORTE AUGUSTA
CAMARILLO, CA 93010-7434

HWEI LIN
150 BRAZIL ST APT C2
THOUSAND OAKS, CA 91360-5662

HWI HAHN
1503 HONEY CREEK CT
NEWBURY PARK, CA 91320-6578

HYANGOK YUN
3793 GOLDEN POND DR
CAMARILLO, CA 93012-7748

HYE NAM
3239 LISBON LN
OXNARD, CA 93036-7623

HYE WAUNITA
4884 AURORA DR
VENTURA, CA 93003-3902

HYESUN LEE
149 PASEO LOMA
CAMARILLO, CA 93010-7503

HYO CHO
621 AVENIDA DE LA PLATA
NEWBURY PARK, CA 91320-2410

HYUN PARK
78 FARLAND DR
NEWBURY PARK, CA 91320-3922

HYUN SCHETZLE
7027 PASEO ENCANTADA
CAMARILLO, CA 93012-9436

HYUNE CHO
1022 CORTE AUGUSTA
CAMARILLO, CA 93010-7435

IAIN ERSKINE
326 FOX RIDGE DR
THOUSAND OAKS, CA 91361-1308

IAIN MCCORNICK
474 E WILBUR RD APT 101
THOUSAND OAKS, CA 91360-5461

IAN BAARSTAD
329 WESTMINSTER AVE
VENTURA, CA 93003-3950

IAN BERMANN
219 VISTA BONITA
NEWBURY PARK, CA 91320-1024

IAN BESANCENEY
5485 SOUTHWIND CT APT 205
VENTURA, CA 93003-494

IAN CALDWELL
161 SAWBUCK ST
CAMARILLO, CA 93010-7599

IAN CALDWELL
2264 ANTHONY DR
VENTURA, CA 93003-6704

IAN CHERKOWSKI
134 DONALD AVE
NEWBURY PARK, CA 91320-4410

IAN CORABI
689 MCCLOUD AVE APT 102
THOUSAND OAKS, CA 91360-2547

IAN FAUSNER
421 RASPBERRY PL
OXNARD, CA 93036-1526

IAN FOSTER
2727 SERENO AVE
VENTURA, CA 93003-4660

IAN FOUTZ
440 PASEO CAMARILLO APT 201
CAMARILLO, CA 93010-5991

IAN FRIEDMAN
5476 CAMINO DEVILLE
CAMARILLO, CA 93012-8600

IAN GORE
88 KAREN PL
NEWBURY PARK, CA 91320-4508

IAN HADDEN
710 SAUSALITO DR
CAMARILLO, CA 93010-9200

IAN HOEHN
63 W RAMONA ST
VENTURA, CA 93001-1642

IAN HOLLIDAY
5652 BRUBECK ST
VENTURA, CA 93003-220

IAN JONES
791 SHADOW LAKE DR
THOUSAND OAKS, CA 91360-2593

IAN KAY
3404 WILLIAM DR
NEWBURY PARK, CA 91320-2932

IAN KINSEY
274 ESTANCIA PL
CAMARILLO, CA 93012-5241

IAN LIU
741 CALLE MANDARINAS
THOUSAND OAKS, CA 91360-2223

IAN LOFTON
583 SAN TELMO CIR
NEWBURY PARK, CA 91320-2823

IAN MAXWELL
2971 SARAH CT
NEWBURY PARK, CA 91320-3134

IAN MCCURDY
3139 TRINITY DR
VENTURA, CA 93003-4918

IAN MCGUGAN
211 ASTA AVE
NEWBURY PARK, CA 91320-4516

IAN MCHARDY
25 CHRISTINA AVE
CAMARILLO, CA 93012-8101

IAN MCMICHAEL
3823 LESSER DR
NEWBURY PARK, CA 91320-1951

IAN MILLER
3450 HENRY DR
NEWBURY PARK, CA 91320-2917

IAN MILLER
5953 PASEO ENCANTADA
CAMARILLO, CA 93012-9402

IAN NAGY
1306 DEVON LN
VENTURA, CA 93001-4025

IAN NEWTON
210 LIGHTWOOD ST
CAMARILLO, CA 93012-7752

IAN PARKER
3901 SHELDON DR APT 25
VENTURA, CA 93003-3164

IAN PONCHER
508 LANTANA ST APT 151
CAMARILLO, CA 93010-6147

IAN QUIRARTE
263 W HARRISON AVE
VENTURA, CA 93001-1823

IAN REIGELMAN
927 SAND CT
VENTURA, CA 93001-4154

IAN ROHDE
5441 LAFAYETTE ST
VENTURA, CA 93003-4233

IAN SCHIFF
432 ENCINO VISTA DR
THOUSAND OAKS, CA 91362-2555

IAN SERFONTEIN
1209 GREENFIELD ST
THOUSAND OAKS, CA 91360-3506

IAN SEXTON
400 FOREST PARK BLVD APT 335
OXNARD, CA 93036-5554

IAN SHAFER
2651 WAGON WHEEL RD UNIT 609
OXNARD, CA 93036-1448

IAN SHARP
1890 W HILLCREST DR APT 487
NEWBURY PARK, CA 91320-2358

IAN SIEKER
2120 ZOCOLO ST APT 330
OXNARD, CA 93036-3771

IAN WACHOWIAK
1163 BAYWOOD CT
CAMARILLO, CA 93010-3036

IAN WHITE
795 LIVINGSTON AVE
VENTURA, CA 93003-414

IAN WHITEHEAD
524 DEL PRADO DR
CAMARILLO, CA 93010-6252

IAN WHITTINGHILL
3318 ROCKHAMPTON DR
CAMARILLO, CA 93012-7739

IAN ZAMORA
364 SPRING OAK RD UNIT 2025
CAMARILLO, CA 93010-7523

IBOLYA GREEN
205 TOWNSITE PROMENADE
CAMARILLO, CA 93010-7583

IBRAHIM FYE
2020 LOS FELIZ DR APT 102
THOUSAND OAKS, CA 91362-5558

IBRAHIM SHAYA
6500 TELEPHONE RD APT 2901
VENTURA, CA 93003-4449

IBRAHIMA SARR
2110 TORENA WAY
OXNARD, CA 93030-6097

IBTISAM DUWAIK
2504 KENTIA ST
OXNARD, CA 93036-6282

IBUKUN AJAYI
3243 N VENTURA RD
OXNARD, CA 93036-5361

ID ANGULO
1087 AMBERTON LN
NEWBURY PARK, CA 91320-3517

ID BIBB
1891 TERRACE DR
VENTURA, CA 93001-2350

IDA BOULTER
3074 CHANNEL DR APT 216
VENTURA, CA 93003-4937

IDA BUTLER
452 SOBRE COLINAS PL
CAMARILLO, CA 93012-5259

IDA FARBER
491 BEN CT
NEWBURY PARK, CA 91320-2901

IDA HARDEN
752 FOREST PARK BLVD APT 316
OXNARD, CA 93036-5367

IDA HUSK
263 EL GALLARDO
NEWBURY PARK, CA 91320-1004

IDA LOPEZ
254 CARTAGENA ST
CAMARILLO, CA 93010-7706

IDA TAYLOR
1250 BEDFORD DR
CAMARILLO, CA 93010-3236

IDA VALDIVIA
2010 BLACKBERRY CIR
OXNARD, CA 93036-9060

IDA WRIGHT
1150 VENTURA BLVD SPC 55
CAMARILLO, CA 93010-7655

IDAMARIA KANTOFT
759 GREEN LAWN AVE
CAMARILLO, CA 93010-2627

IDANIA ROBLES
126 EL MEDIO ST
VENTURA, CA 93001-1726

IESHA YANTE
289 RIVERPARK BLVD APT 209
OXNARD, CA 93036-7610

IGNACIO ARROYO
2631 VENTURA BLVD SPC 4
OXNARD, CA 93036-8851

IGNACIO CORRAL
200 S GLENN DR APT 24
CAMARILLO, CA 93010-7901

IGNACIO DEVERA
1333 STONE MEADOW DR
CAMARILLO, CA 93010-3525

IGNACIO GUTIERREZ
2605 NORTHBROOK DR
OXNARD, CA 93036-1581

IGNACIO HERNANDEZ
3418 RENE ST
OXNARD, CA 93036-1449

IGNACIO HERNANDEZ
850 WARWICK AVE APT 120
THOUSAND OAKS, CA 91360-3615

IGNACIO HINOJOSA
309 W RAMONA ST
VENTURA, CA 93001-4681

IGNACIO MAGANA
348 W VINEYARD AVE
OXNARD, CA 93036-2009

IGNACIO ORTIZ
2192 ERMINE AVE
VENTURA, CA 93003-6811

IGNACIO PEREZ
536 GALSWORTHY ST
THOUSAND OAKS, CA 91360-5317

IGNACIO RANGEL
172 W MISSION AVE
VENTURA, CA 93001-1830

IGNACIO REVELEZ
552 CORSICANA DR
OXNARD, CA 93036-1407

IGNACIO RIOS
1300 SARATOGA AVE UNIT 1301
VENTURA, CA 93003-6413

IGNACIO RIOS
1301 VENTURA BLVD SPC 123
OXNARD, CA 93036-389

IGNACIO ROSILES
460 FOREST PARK BLVD APT 213
OXNARD, CA 93036-5496

IGNACIO RUIZ
1713 TERRONEZ PL
OXNARD, CA 93030-112

IGNACIO SANCHEZ
2245 JAMES AVE
VENTURA, CA 93003-6735

IGNACIO VARGAS
3325 ARMADA DR APT 20
VENTURA, CA 93003-4955

IGOR KONYASHIN
275 NEWBURY LN
NEWBURY PARK, CA 91320-4627

IGOR VOSTIAR
690 SAINT CHARLES DR APT 8
THOUSAND OAKS, CA 91360-3917

IKRAM HAIDOUFI
248 S HEMLOCK ST APT 26
VENTURA, CA 93001-3140

IKUMI GRUBBS
225 HERMANO TRL
OXNARD, CA 93036-8244

ILA ELLIOTT
2105 E PONDEROSA DR APT 242
CAMARILLO, CA 93010-4646

ILAINE DAVIDSON
3360 SHADETREE WAY
CAMARILLO, CA 93012-7736

ILAN MIGDALI
345 S VENTU PARK RD
NEWBURY PARK, CA 91320-4645

ILCI CAMPOS
1890 W HILLCREST DR APT 558
NEWBURY PARK, CA 91320-5721

ILDA GONZALEZ
180 W RAMONA ST APT 8
VENTURA, CA 93001-1654

ILDICO DENES
2032 WHEELWRIGHT LN
NEWBURY PARK, CA 91320-5710

ILEAH MORRISON
1553 EL SONETO CT
CAMARILLO, CA 93010-7510

ILEANA DIOSAN
776 COE ST
CAMARILLO, CA 93010-2901

ILEANA TOWNE
770 BENSON WAY
THOUSAND OAKS, CA 91360-5916

ILEANA VEGA
1127 PASEO LAS NUBES
OXNARD, CA 93030-8046

ILENE BELATSKY
140 MAEGAN PL APT 4
THOUSAND OAKS, CA 91362-2792

ILENE LATORRE
769 ARNEILL RD
CAMARILLO, CA 93010-4744

ILENE WARREN
929 PASEO CAMARILLO APT 694
CAMARILLO, CA 93010-819

ILENE WATSON
39 VARSITY CT
VENTURA, CA 93003-3812

ILENE ZINS
1172 ITAMO ST
CAMARILLO, CA 93012-8170

ILIANA ZEDAN
432 E WILBUR RD APT 208
THOUSAND OAKS, CA 91360-5477

ILIAS YOUSES
156 S LAUREL ST APT 13
VENTURA, CA 93001-21

ILIJA GAVRILOVIC
477 GLENWOOD PL
THOUSAND OAKS, CA 91362-2611

ILISSA SIGMAN
56 HERRINGBONE CT
NEWBURY PARK, CA 91320-3848

ILLIANA LOPEZ
136 POLI ST
VENTURA, CA 93001-2643

ILONA MUELLER
284 LARCH CREST CT
NEWBURY PARK, CA 91320-4747

ILSE BURRIS
17230 VILLAGE 17
CAMARILLO, CA 93012-7404

IMAD BAGGAR
138 S BRYN MAWR ST APT 6
VENTURA, CA 93003-4017

IMANI ABUBAKARI
965 VISTA DEL MAR PL APT 107
VENTURA, CA 93001-3772

IMELDA ALFORQUE
5263 VIA CALDERON
CAMARILLO, CA 93012-6739

IMELDA BERRER
1970 GINGER ST APT 77
OXNARD, CA 93036-748

IMELDA CASTELLANOS
3302 NYELAND AVE APT D
OXNARD, CA 93036-8880

IMELDA FERNANDEZ
2260 MIRAMONTE DR
OXNARD, CA 93036-2514

IMELDA GONZALEZ
887 HELSAM AVE
OXNARD, CA 93036-1414

IMELDA LUMBAN
697 CYPRESS ST
NEWBURY PARK, CA 91320-4108

IMELDA PAJARILLO
1342 INCA DR
OXNARD, CA 93030-416

IMELDA RAMIREZ
2600 KENTIA ST
OXNARD, CA 93036-1598

IMELDA RODRIGUEZ
673 CORSICANA DR
OXNARD, CA 93036-1406

IMELDA SAENZ
735 BUENOS TIEMPOS DR
CAMARILLO, CA 93012-5316

IMELDA SAFAVI
591 CORTE CORRIDA
CAMARILLO, CA 93010-7442

IMELDA SANTOS
1172 CALLE PECOS
THOUSAND OAKS, CA 91360-2345

IMELDA SOSA
3130 MOSS LANDING BLVD
OXNARD, CA 93036-5440

IMELDA VELICARIA
810 CALLE MAR VIS
OXNARD, CA 93030-8058

IMELDA VINCENNES
4916 BERLIOZ ST
VENTURA, CA 93003-8258

IMELDA ZABOSKI
1675 ROWLAND AVE
CAMARILLO, CA 93010-3154

IMELDA ZAVALA
540 ERICA PL
OXNARD, CA 93036-2348

IMELDA ZUNIGA
3443 NYELAND AVE
OXNARD, CA 93036-8820

IMMATTY LYGIO
3235 LONDON LN
OXNARD, CA 93036-5351

IMRAN SAYEEDI
1562 SILVER SHADOW DR
NEWBURY PARK, CA 91320-3524

IMRE RABEL
745 COUNTY SQUARE DR
UNIT 23
VENTURA, CA 93003-9052

IMTIAZ SHEERIN
1710 W HILLCREST DR APT 220
NEWBURY PARK, CA 91320-2381

INA BROWN
1640 POLI ST
VENTURA, CA 93001-2367

INARA VALLIS
611 WHITE OAK LN
NEWBURY PARK, CA 91320-4043

INDALECIO VARGAS
1104 PASEO LAS NUBES
OXNARD, CA 93030-8045

INDIKA KARIYAWASAM GODAGE
1300 SARATOGA AVE UNIT 1000
VENTURA, CA 93003-6410

INDIRA IYER
1712 E THOUSAND OAKS BLVD APT 110
THOUSAND OAKS, CA 91362-2946

INDIRA KANDASAMY
1800 FOURSITE LN APT 9
THOUSAND OAKS, CA 91362-3054

INDIRA RODRIGUEZ
1906 ALMANOR ST
OXNARD, CA 93036-2607

INEKE WORLEY
1220 JOHNSON DR SPC 1
VENTURA, CA 93003-6202

INES CHILDERS
567 LANTANA ST APT 158
CAMARILLO, CA 93010-6164

INES IBRAHIM
2651 WAGON WHEEL RD UNIT 236
OXNARD, CA 93036-1292

INES MARTINEZ
831 SKEEL DR
CAMARILLO, CA 93010-2963

INES QUAINTANCE
4900 TELEGRAPH RD APT 4
VENTURA, CA 93003-8104

INESE TETERIS
1331 CYPRESS POINT LN APT 102
VENTURA, CA 93003-7821

INESSA MONETA
301 W VINEYARD AVE APT 412
OXNARD, CA 93036-2074

INEZ FIGUEROA
808 MILTON AVE
VENTURA, CA 93003-4917

INEZ MENDOZA
892 EMPIRE AVE APT 9
VENTURA, CA 93003-4913

INEZ SHAKMAN
4657 DEAN DR
VENTURA, CA 93003-3832

INGA AYALA
225 ERBES RD APT 112
THOUSAND OAKS, CA 91362-2720

INGA BOLDT
344 LUPINE WAY
VENTURA, CA 93001-2221

INGA MARIN
20306 VILLAGE 20
CAMARILLO, CA 93012-7510

INGA MATUSOV
2023 LOS FELIZ DR APT 6
THOUSAND OAKS, CA 91362-3034

INGE ILIAKIDIS
4900 TELEGRAPH RD APT 638
VENTURA, CA 93003-4127

INGE WARNKEN
901 PENINSULA ST APT 10
VENTURA, CA 93001-3903

INGEBORG MITTENTHAL
240 LOS PADRES DR
THOUSAND OAKS, CA 91361-1334

INGEBORG STOLL
2958 SURFRIDER AVE
VENTURA, CA 93001-4136

INGELA AXELSON
2410 SEAHORSE AVE
VENTURA, CA 93001-3924

INGER HARRIS
1329 WEYMOUTH LN
VENTURA, CA 93001-4049

INGRID DALOCK
405 HODENCAMP RD APT 209
THOUSAND OAKS, CA 91360-5498

INGRID DAVIS
1267 MOBIL AVE
CAMARILLO, CA 93010-3317

INGRID GUERRA
6700 TELEPHONE RD APT 402
VENTURA, CA 93003-5530

INGRID JOHANSEN
158 GINA CT
NEWBURY PARK, CA 91320-3903

INGRID LAGUNA
641 PASEO LA PERLA
NEWBURY PARK, CA 91320-2448

INGRID LEIVA
2121 YADRA PL APT 240
OXNARD, CA 93036-3774

INGRID ORTIZ
270 E HILLCREST DR APT C
THOUSAND OAKS, CA 91360-5860

INGRID RADUCANU
6262 MOCKINGBIRD ST
VENTURA, CA 93003-6171

INGRID ROSENGRANT
238 BARCELONA ST
CAMARILLO, CA 93010-7744

INGRID SANDOVAL
1972 LOS FELIZ DR APT 101
THOUSAND OAKS, CA 91362-5534

INGRID SANDOVAL
623 WINCHESTER DR
OXNARD, CA 93036-1466

INGRID SHATTUCK
810 RANCHO RD
THOUSAND OAKS, CA 91362-2632

INGRID URIBE
657 KITTY ST
NEWBURY PARK, CA 91320-3025

INGRID VEGA
1890 W HILLCREST DR APT 571
NEWBURY PARK, CA 91320-2368

INGRID WARNER
11 COPLAND CIR
VENTURA, CA 93003-5218

INGRYD DONIS
594 PASEO LA PERLA
NEWBURY PARK, CA 91320-2435

INGUS RICHTERS
1137 BRYCE WAY
VENTURA, CA 93003-5952

INGVAR GEIRSSON
6395 MERLIN ST
VENTURA, CA 93003-237

INOCENCIO CASIMIRO
1646 VALEROSA WAY
OXNARD, CA 93030-118

INSEO BAIK
71 MAEGAN PL APT 106
THOUSAND OAKS, CA 91362-2882

INSON KIM
147 BELL WAY
VENTURA, CA 93001-1619

INSU HWANG
6700 TELEPHONE RD APT 503
VENTURA, CA 93003-5555

INSUP CHUNG
262 FOX HILLS DR
THOUSAND OAKS, CA 91361-1301

INYOUNG YANG
412 VILLAGE COMMONS BLVD
CAMARILLO, CA 93012-7756

IOLA POST
2163 PALOS CT
NEWBURY PARK, CA 91320-3335

IOLANI JACQUES
528 S SEAWARD AVE
VENTURA, CA 93003-4521

IONA TRUSTAVERS
801 LEMON GROVE AVE
VENTURA, CA 93003-4959

IRA MAE NUNAG
2101 WANKEL WAY APT 300
OXNARD, CA 93036-3794

IRADG ALEAHMAD
290 GREEN MOOR PL
THOUSAND OAKS, CA 91361-1134

IRALI LOPEZ
631 PASEO NOGALES
OXNARD, CA 93030-5589

IRBIN GALLARDO
247 W HARRISON AVE
VENTURA, CA 93001-1823

IRELENE FOREST
7056 COTTONTAIL ST
VENTURA, CA 93003-7035

IRENE AGUILAR
3035 HARBOR BLVD
VENTURA, CA 93001-4207

IRENE ARANDA
2046 ISABELLA ST
OXNARD, CA 93036-2618

IRENE BAJENTING
852 EMPRESS AVE
CAMARILLO, CA 93010-4542

IRENE BARRIENTOS
1710 W HILLCREST DR APT 211
NEWBURY PARK, CA 91320-2324

IRENE BAUSKE
292 FOX RIDGE DR
THOUSAND OAKS, CA 91361-1306

IRENE BEYER
2441 BLUEBERRY DR
OXNARD, CA 93036-1536

IRENE BOGARIN
4064 MAPLE ST
VENTURA, CA 93003-3652

IRENE BUCKLES
508 LANTANA ST APT 145
CAMARILLO, CA 93010-6148

IRENE CAMARENA
1239 JAY AVE
CAMARILLO, CA 93010-2830

IRENE CHOW
16204 VILLAGE 16
CAMARILLO, CA 93012-7304

IRENE CONNORS
106 S SEAWARD AVE
VENTURA, CA 93003-2621

IRENE DINGMAN
133 LA FORTUNA
NEWBURY PARK, CA 91320-1012

IRENE DY
300 ROLLING OAKS DR APT 341
THOUSAND OAKS, CA 91361-1263

IRENE EALDAMA
84 ILEX DR
NEWBURY PARK, CA 91320-3353

IRENE FLORES
2605 EUCALYPTUS DR
OXNARD, CA 93036-8810

IRENE FUSILIER
287 RIVERPARK BLVD APT 201
OXNARD, CA 93036-7608

IRENE GARDNER
612 HERMOSA WAY
OXNARD, CA 93036-8233

IRENE GLUCK
810 CALIENTE LN
VENTURA, CA 93001-2073

IRENE GONZALEZ
201 W VINEYARD AVE APT 95
OXNARD, CA 93036-2021

IRENE GORLIN
557 KENWOOD ST
NEWBURY PARK, CA 91320-4114

IRENE JARETT
339 HODENCAMP RD APT 110
THOUSAND OAKS, CA 91360-5644

IRENE JOHNSON
2227 ANTELOPE AVE
VENTURA, CA 93003-7009

IRENE KUBO
1411 LOMBARD ST APT 2502
OXNARD, CA 93030-8277

IRENE LOPEZ
6600 TELEPHONE RD APT 1202
VENTURA, CA 93003-896

IRENE LUNA
167 S PALM ST APT 106
VENTURA, CA 93001-2796

IRENE MARTINEZ
221 WESLEY AVE
VENTURA, CA 93003-3444

IRENE MARTINEZ
501 W VINEYARD AVE APT 350
OXNARD, CA 93036-1955

IRENE MEDINA
5372 WOODBURY ST
VENTURA, CA 93003-3955

IRENE MILLER
4469 VARSITY ST
VENTURA, CA 93003-3807

IRENE MIROBALLI
141 GAY DR
VENTURA, CA 93003-5311

IRENE MULLER
200 S GLENN DR APT 105
CAMARILLO, CA 93010-7958

IRENE NAJDZION
116 N DUNNING ST
VENTURA, CA 93003-3006

IRENE NITO
1922 RIBERA DR
OXNARD, CA 93030-5491

IRENE OCAMPO
1652 AMADOR LN
NEWBURY PARK, CA 91320-1803

IRENE OCHOA
375 E THOMPSON BLVD APT 204
VENTURA, CA 93001-5928

IRENE ORTIZ
244 YOUMANS DR
VENTURA, CA 93003-8262

IRENE RIVERA
1071 HELSAM AVE
OXNARD, CA 93036-1412

IRENE RODRIGUEZ
501 W VINEYARD AVE APT 553
OXNARD, CA 93036-1962

IRENE ROWLAND
207 VENADO AVE
NEWBURY PARK, CA 91320-3654

IRENE RUIZ
490 OAK TREE LN APT C
THOUSAND OAKS, CA 91360-7902

IRENE SALAZAR
883 SAINT CHARLES DR APT 20
THOUSAND OAKS, CA 91360-4023

IRENE SANCHEZ
3496 CORTEZ ST
OXNARD, CA 93036-1333

IRENE SIMPSON
2715 SERENO AVE
VENTURA, CA 93003-4660

IRENE STONE
1386 E HILLCREST DR APT 732
THOUSAND OAKS, CA 91362-2504

IRENE VAGI
2730 DAWSON AVE
VENTURA, CA 93003-4636

IRENE VARGUS
1977 EUCLID AVE
CAMARILLO, CA 93010-3216

IRENE VERNER
3005 HARBOR BLVD
VENTURA, CA 93001-4203

IRENE VILLAFANA
307 FOREST PARK BLVD
OXNARD, CA 93036-5309

IRENE WAGONER
1719 SANTA YNEZ ST
VENTURA, CA 93001-3332

IRENE WILLIAMS
4900 TELEGRAPH RD APT 8
VENTURA, CA 93003-8108

IRENE YABU
847 EMPRESS AVE
CAMARILLO, CA 93010-4541

IRFAN MALIK
1059 GREENFIELD ST
THOUSAND OAKS, CA 91360-3502

IRINA BOZIN
2570 VIA SIENA
NEWBURY PARK, CA 91320-3882

IRINA SAVITSKAYA
2615 SHALIMAR ST
CAMARILLO, CA 93010-3521

IRINA WILKINSON
1417 E THOUSAND OAKS BLVD APT C
THOUSAND OAKS, CA 91362-2856

IRINEO HERNANDEZ
851 HELSAM AVE
OXNARD, CA 93036-1414

IRIS ANTELL
586 NICOLE DR
NEWBURY PARK, CA 91320-3079

IRIS BLUM
134 ENSENADA AVE
NEWBURY PARK, CA 91320-3631

IRIS CARIGNAN
290 CHERRY HILLS CT
NEWBURY PARK, CA 91320-4171

IRIS CUTLER
25318 VILLAGE 25
CAMARILLO, CA 93012-7613

IRIS FRANKLIN
2305 OTTER CREEK LN
OXNARD, CA 93036-6267

IRIS LALLO
1282 RAMONA DR
NEWBURY PARK, CA 91320-3545

IRIS MAY
7237 WALLABY ST
VENTURA, CA 93003-6859

IRIS PUSEN
606 DENA DR
NEWBURY PARK, CA 91320-2907

IRIS RICKENBACH
1068 CALLE REY
THOUSAND OAKS, CA 91360-2300

IRIS SCHULMAN
1215 ANCHORS WAY DR SPC 7
VENTURA, CA 93001-4282

IRIS SCOTT
130 RINCON ST
VENTURA, CA 93001-3209

IRIS SEGURA
3273 NYELAND AVE APT B
OXNARD, CA 93036-8809

IRIS SHIFREN
24 LAS POSAS RD APT 108
CAMARILLO, CA 93010-2784

IRIS SIBAJA
3420 SANTA CLARA AVE
OXNARD, CA 93036-7912

IRIS VEST
2523 BAYSHORE AVE
VENTURA, CA 93001-3913

IRMA ANILAO
1659 HEDERA LN
OXNARD, CA 93030-667

IRMA ARIZAGA
1247 ACADIA PL
VENTURA, CA 93003-5956

IRMA ARREOLA
437 S SEAWARD AVE
VENTURA, CA 93003-4518

IRMA BANUELOS
281 RIVERPARK BLVD APT 102
OXNARD, CA 93036-7602

IRMA BARRAGAN
1667 CALLE ZAFIRO
NEWBURY PARK, CA 91320-2650

IRMA CAHUANTZI
1545 HOBART DR
CAMARILLO, CA 93010-3165

IRMA CAMPOS
1466 BLUEBIRD AVE
VENTURA, CA 93003-6102

IRMA CARMONA
518 LEONARD ST
CAMARILLO, CA 93010-6528

IRMA CASTRO
2160 SNOW AVE
OXNARD, CA 93036-2558

IRMA CEASER
169 W HARRISON AVE
VENTURA, CA 93001-1821

IRMA CHAPARRO
1204 EVITA PL
OXNARD, CA 93030-2597

IRMA CRUZ
748 FOREST PARK BLVD APT 210
OXNARD, CA 93036-5418

IRMA DIAZ
555 LAURIE LN APT J3
THOUSAND OAKS, CA 91360-5591

IRMA FLORES
1672 CALLE TURQUESA
NEWBURY PARK, CA 91320-2636

IRMA FLORES
3130 ALVARADO ST
OXNARD, CA 93036-1400

IRMA GONZALEZ
151 W STROUBE ST APT J
OXNARD, CA 93036-1351

IRMA GONZALEZ
314 ELK RIVER PL
OXNARD, CA 93036-5304

IRMA HEFFNER
2374 ANTLER AVE
VENTURA, CA 93003-7036

IRMA HERNANDEZ
2205 JARDIN DR
OXNARD, CA 93036-2505

IRMA LOPEZ
1980 GINGER ST APT 86
OXNARD, CA 93036-9016

IRMA LOPEZ
707 KITTY ST
NEWBURY PARK, CA 91320-3027

IRMA MYERS
741 PASEO CAMARILLO APT 105
CAMARILLO, CA 93010-833

IRMA NAPOLES
435 HELSAM AVE
OXNARD, CA 93036-1311

IRMA NAVARRO
442 PRINCETON AVE
OXNARD, CA 93036-7604

IRMA PEREZ
773 BENSON WAY
THOUSAND OAKS, CA 91360-5917

IRMA QUIJADA
357 RIVERPARK BLVD APT 202
OXNARD, CA 93036-7633

IRMA REYNOSO
2267 ROCKLYN ST
CAMARILLO, CA 93010-3334

IRMA REYNOSO
2337 OTTER CREEK LN
OXNARD, CA 93036-6268

IRMA RIVERA
2726 DETROIT DR
OXNARD, CA 93036-1784

IRMA ROSAS
2081 INDIANA DR
OXNARD, CA 93036-6279

IRMA SANCHEZ
212 LIGHTWOOD ST
CAMARILLO, CA 93012-7752

IRMA SANTANA
436 POLI ST APT 501
VENTURA, CA 93001-5685

IRMA TAYLOR
152 REDFIELD AVE
NEWBURY PARK, CA 91320-3236

IRMA THOMAS
649 ALIENTO WAY
CAMARILLO, CA 93012-5278

IRMA WALKER
17150 VILLAGE 17
CAMARILLO, CA 93012-7402

IRMA ZARAGOZA
767 SALEM AVE
OXNARD, CA 93036-1422

IRMELIN BENES
369 PASEO DE PLAYA APT 109
VENTURA, CA 93001-2746

IRMGARD HIRSCH
101 N ASHWOOD AVE APT 1012
VENTURA, CA 93003-1857

IRSHAD SIDDIQUI
1413 GRAVES AVE APT 1210
OXNARD, CA 93030-697

IRV PERRY
345 HUNTERS POINT DR
THOUSAND OAKS, CA 91361-1314

IRVIN HANSEN
5214 AURORA DR
VENTURA, CA 93003-4103

IRVIN HERNANDEZ
762 RIVERSIDE ST
VENTURA, CA 93001-1664

IRVING HILF
377 LIDO CT
CAMARILLO, CA 93010-6245

IRVING MASLIAH
247 GREEN LEA PL
THOUSAND OAKS, CA 91361-1102

IRWIN LEFCOURT
3060 CHANNEL DR APT 3
VENTURA, CA 93003-4929

IRWIN MILLER
3043 SEAVIEW AVE
VENTURA, CA 93001-4241

IRWIN MORALES
1800 W HILLCREST DR APT 347
NEWBURY PARK, CA 91320-2387

IRWIN SILVER
95 S ANN ST APT 11
VENTURA, CA 93001-25

ISAAC AGUILAR
302 W VINEYARD AVE
OXNARD, CA 93036-2009

ISAAC BARAJASFUNES
2025 AVILA PL
OXNARD, CA 93036-2487

ISAAC BARRAZA
2444 ALVARADO ST APT K3
OXNARD, CA 93036-1752

ISAAC BARRAZA
2746 YEARLING PL
OXNARD, CA 93036-6212

ISAAC BOTELLO
892 EMPIRE AVE APT 14
VENTURA, CA 93003-4914

ISAAC BRIONES
476 COMMONS PARK DR
CAMARILLO, CA 93012-7738

ISAAC CANCHOLA
764 NILE RIVER DR
OXNARD, CA 93036-5354

ISAAC CANO
2511 ALVARADO ST
OXNARD, CA 93036-1786

ISAAC CASTRO
2528 DANUBE WAY
OXNARD, CA 93036-1638

ISAAC DEHART
94 AVOCADO PL
CAMARILLO, CA 93010-8453

ISAAC DONALDSON
233 CAMINO TOLUCA
CAMARILLO, CA 93010-2666

ISAAC GARCIA
1525 CANTER AVE
CAMARILLO, CA 93010-3125

ISAAC GOE
93 W RAMONA ST
VENTURA, CA 93001-1642

ISAAC GOSSARD
1909 LOS FELIZ DR APT 126
THOUSAND OAKS, CA 91362-5518

ISAAC GOWER
6700 TELEPHONE RD APT 209
VENTURA, CA 93003-5536

ISAAC HERNANDEZ
746 RUTH DR
NEWBURY PARK, CA 91320-2140

ISAAC JARSEN
669 CAMINO TIERRA SANTA
CAMARILLO, CA 93010-7734

ISAAC JERONIMO
2011 LOS FELIZ DR APT 8
THOUSAND OAKS, CA 91362-3021

ISAAC LEONG
2017 AVILA PL
OXNARD, CA 93036-8227

ISAAC LOPEZ
2558 CORTEZ ST
OXNARD, CA 93036-1636

ISAAC LUENGAS
1422 BLUEBIRD AVE
VENTURA, CA 93003-6102

ISAAC MIZRAHI
135 LUPE AVE
NEWBURY PARK, CA 91320-3227

ISAAC MUNOZ
1224 ACADIA PL
VENTURA, CA 93003-5921

ISAAC PERAZA
1644 CALLE TURQUESA
NEWBURY PARK, CA 91320-2632

ISAAC QUIRARTE
2161 ALMANOR ST
OXNARD, CA 93036-2669

ISAAC REZENDE
2720 WAGON WHEEL RD APT 204
OXNARD, CA 93036-2185

ISAAC ROMAN
728 FOREST PARK BLVD APT 223
OXNARD, CA 93036-5429

ISAAC TERAN
2704 E PONDEROSA DR APT 8
CAMARILLO, CA 93010-4846

ISAAC VILLANEDA
936 WOODLAWN DR
THOUSAND OAKS, CA 91360-2574

ISAAC ZAMORA
823 PASEO CAMARILLO APT 353
CAMARILLO, CA 93010-863

ISAAK WOLDEIT
3317 MICHAEL DR
NEWBURY PARK, CA 91320-3129

ISABEL BLAU
750 CLYDE RIVER RD UNIT 318
OXNARD, CA 93036-5582

ISABEL BRAVO
676 LEONARD ST
CAMARILLO, CA 93010-4822

ISABEL BURKHARDT
615 CITATION WAY
NEWBURY PARK, CA 91320-2706

ISABEL CARRILLO
850 CALLE CIELITO
OXNARD, CA 93030-8062

ISABEL CASANOVA
1031 LOEWE LN APT 103
VENTURA, CA 93003-8202

ISABEL CORREA
2580 DUMETZ ST
CAMARILLO, CA 93010-6512

ISABEL ELENES
319 RIVERPARK BLVD UNIT 201
OXNARD, CA 93036-7680

ISABEL FEINBLOOM
1875 GALWAY LN
NEWBURY PARK, CA 91320-3425

ISABEL FREED
270 W CENTER ST
VENTURA, CA 93001-1816

ISABEL GARCIA
813 PASEO CAMARILLO APT 495
CAMARILLO, CA 93010-858

ISABEL GONZALES
2200 JARDIN DR
OXNARD, CA 93036-2506

ISABEL LEAL
295 HODENCAMP RD APT 58
THOUSAND OAKS, CA 91360-5632

ISABEL LEE
951 WARWICK AVE APT D1
THOUSAND OAKS, CA 91360-3625

ISABEL LEGARCIA
1088 VISTA DEL MAR PL APT 305
VENTURA, CA 93001-3782

ISABEL MARQUEZ
281 GREEN LEA PL
THOUSAND OAKS, CA 91361-1102

ISABEL MEDINA
593 CORSICANA DR
OXNARD, CA 93036-1407

ISABEL MERCADO
2531 HARBOR BLVD APT 2
VENTURA, CA 93001-3942

ISABEL MONDRAGON
2444 ALVARADO ST APT J3
OXNARD, CA 93036-1733

ISABEL MONTESINOS
1301 VENTURA BLVD SPC 101
OXNARD, CA 93036-8392

ISABEL MORALES
2444 ALVARADO ST APT K10
OXNARD, CA 93036-1736

ISABEL MURILLO
466 E WILBUR RD APT 207
THOUSAND OAKS, CA 91360-5460

ISABEL NAVARRO
399 ERBES RD APT 3
THOUSAND OAKS, CA 91362-2727

ISABEL PEREZ
125 E RAMONA ST
VENTURA, CA 93001-1906

ISABEL SANDEZ
16307 VILLAGE 16
CAMARILLO, CA 93012-7305

ISABEL SCUOLER
19 LA ENCINA
NEWBURY PARK, CA 91320-1010

ISABEL STUMFALL
555 ROSEWOOD AVE APT 1106
CAMARILLO, CA 93010-5935

ISABEL TALAMANTES
1285 COE ST
CAMARILLO, CA 93010-3021

ISABEL TURNER
1327 JOHNSON DR
VENTURA, CA 93003-6263

ISABEL VANUELOS
423 LEMAR AVE
OXNARD, CA 93036-1334

ISABELITA TAYLOR
6899 NORTON AVE
VENTURA, CA 93003-7153

ISABELL MEJIA
1300 SARATOGA AVE UNIT 208
VENTURA, CA 93003-6402

ISABELL PEREZ
636 PASEO ESMERALDA
NEWBURY PARK, CA 91320-2542

ISABELLA ACOSTA
401 W VINEYARD AVE APT 376
OXNARD, CA 93036-1957

ISABELLA CAMACHO
6403 WHIPPORWILL ST APT 103
VENTURA, CA 93003-6924

ISABELLA FOSHEE
247 MAPLE RD
NEWBURY PARK, CA 91320-4721

ISABELLA MILANO
172 S SANTA CRUZ ST
VENTURA, CA 93001-3551

ISABELLA MULLAN
77 N CONEJO SCHOOL RD UNIT 214
THOUSAND OAKS, CA 91362-2650

ISABELLA RICE
1036 COE ST
CAMARILLO, CA 93010-2905

ISABELLA SALANGSANG
6039 PROMONTORY LN APT 233
VENTURA, CA 93003-6746

ISABELLE BORGHETTI
2088 W HILLCREST DR APT 108
NEWBURY PARK, CA 91320-1768

ISAI GONZALEZ
401 W VINEYARD AVE APT 307
OXNARD, CA 93036-1952

ISAI LOPEZ
663 PASEO LA PERLA
NEWBURY PARK, CA 91320-2448

ISAIAH BOLTON
1655 MENDOCINO LN
NEWBURY PARK, CA 91320-1817

ISAIAH CERVANTES
798 CHESTNUT ST
NEWBURY PARK, CA 91320-4017

ISAIAH FRAUSTO
2464 ELDERBERRY DR
OXNARD, CA 93036-1505

ISAIAH GARIBAY
1080 AVENIDA CLASSICA
OXNARD, CA 93030-8042

ISAIAH HOBBS
875 WEBER CIR APT 202
VENTURA, CA 93003-8252

ISAIAH MARECHEAU
2309 MINT WAY
OXNARD, CA 93036-6274

ISAIAH MURO
784 TENNIS CLUB LN
THOUSAND OAKS, CA 91360-4213

ISAIAH OCAMPO
211 HERMANO TRL
OXNARD, CA 93036-8243

ISAIAH PHILMORE
744 TUOLUMNE AVE
THOUSAND OAKS, CA 91360-4263

ISAIAH ROGERS
1263 VIDA DR
OXNARD, CA 93030-120

ISAIAH RUSSOCOLEMAN
2009 MILAGRO PL
OXNARD, CA 93030-7272

ISAIAH VENEGAS
518 GRANDE ST
OXNARD, CA 93036-8214

ISAIAH ZENDEJAS
3207 LISBON LN
OXNARD, CA 93036-7623

ISAIAS GARCIA
1311 DOMINGO PL
OXNARD, CA 93030-2596

ISAIAS GUERRERO
328 WALL ST
VENTURA, CA 93001-1930

ISAK BOND
540 E SANTA CLARA ST APT 210
VENTURA, CA 93001-402

ISALTINA WOLOSZYNSLI
218 YOUMANS DR
VENTURA, CA 93003-8262

ISAMAR REYES
2600 E PONDEROSA DR APT 59
CAMARILLO, CA 93010-4730

ISAN HYSENBEGASI
2647 HARBOR BLVD
VENTURA, CA 93001-4118

ISANDRO CERVANTES
689 MCCLOUD AVE APT 301
THOUSAND OAKS, CA 91360-2550

ISAO TERADA
2738 VISTA CIR
CAMARILLO, CA 93010-3543

ISBA SILVA
335 EL MEDIO ST APT B
VENTURA, CA 93001-1767

ISELA CONTRERAS
364 TOWNSITE PROMENADE APT 201
CAMARILLO, CA 93010-7881

ISELA MARIN
591 BELLA DR
NEWBURY PARK, CA 91320-3002

ISETH LUNGWITZ
2214 SANDERLING ST
VENTURA, CA 93003-6766

ISHPREET SIDHU
360 SERRA ST
CAMARILLO, CA 93010-7802

ISIAH TORRES
1520 LOMBARD ST APT 201
OXNARD, CA 93030-684

ISIDOR FLORES
596 PASEO ESMERALDA
NEWBURY PARK, CA 91320-2535

ISIDRA LUHRS
2320 MIRAMONTE DR
OXNARD, CA 93036-2536

ISIDRO CASAS
2491 BALBOA ST
OXNARD, CA 93036-1754

ISIDRO PAMATZ
440 CORSICANA DR
OXNARD, CA 93036-1305

ISIDRO PEREZ
108 W RAMONA ST
VENTURA, CA 93001-4682

ISIDRO TORRES
3497 BALBOA ST
OXNARD, CA 93036-1437

ISIS HERRERA
2600 E PONDEROSA DR APT 66
CAMARILLO, CA 93010-4745

ISKRA LEDIC
245 BLUEBERRY LN APT B
THOUSAND OAKS, CA 91360-7912

ISLA BROWN
495 ERBES RD
THOUSAND OAKS, CA 91362-2603

ISLA STEELE
111 CHARRO AVE
NEWBURY PARK, CA 91320-3623

ISMAEL ACEVEDO
3147 N VENTURA RD
OXNARD, CA 93036-5360

ISMAEL ALONSO
122 MAEGAN PL APT 8
THOUSAND OAKS, CA 91362-2764

ISMAEL AMBRIZ
1160 VAQUERO CIR
OXNARD, CA 93030-6174

ISMAEL CRUZ
6282 PASEO ENCANTADA
CAMARILLO, CA 93012-9431

ISMAEL DIOLA
131 W COLLINS ST APT 119
OXNARD, CA 93036-1651

ISMAEL FABIAN
1249 CYPRESS POINT LN APT 208
VENTURA, CA 93003-6090

ISMAEL FIGUEROA
1237 WALNUT DR
OXNARD, CA 93036-1835

ISMAEL GAMBOA
1313 OSTRICH HILL RD
OXNARD, CA 93036-6253

ISMAEL GONZALEZ
1268 GRACIA DR
OXNARD, CA 93030-411

ISMAEL GONZALEZ
1595 SWIFT AVE
VENTURA, CA 93003-6104

ISMAEL GONZALEZ
572 GALSWORTHY ST
THOUSAND OAKS, CA 91360-5317

ISMAEL GUZMAN
622 HERMOSA WAY
OXNARD, CA 93036-8233

ISMAEL HERNANDEZ
813 RIVERSIDE ST
VENTURA, CA 93001-1681

ISMAEL HUICAB
912 LUCERO ST
OXNARD, CA 93030-5574

ISMAEL LOZANO
56 MAEGAN PL APT 8
THOUSAND OAKS, CA 91362-2774

ISMAEL MORENO
557 AVENIDA DEL PLATINO
NEWBURY PARK, CA 91320-2512

ISMAEL PEREZ
2518 SCOTER AVE
VENTURA, CA 93003-7166

ISMAEL RODRIGUEZ
1300 SARATOGA AVE UNIT 1904
VENTURA, CA 93003-6419

ISMAEL RODRIGUEZ
1512 MARINERO PL
OXNARD, CA 93030-2567

ISMAEL RODRIGUEZ
99 REDWOOD CIR
VENTURA, CA 93003-3667

ISMAEL VILLARREAL
51 E RAMONA ST
VENTURA, CA 93001-1904

ISMET HASIDIC
947 E SANTA CLARA ST APT 9
VENTURA, CA 93001-3083

ISOBEL VINAS
1026 DOVER LN
VENTURA, CA 93001-3808

ISOBEL VINAS
1215 ANCHORS WAY DR SPC 26
VENTURA, CA 93001-5203

ISOM WEEMS
7145 WREN CT
VENTURA, CA 93003-6281

ISRAEL AGOSTO
140 BRAZIL ST APT A113
THOUSAND OAKS, CA 91360-5671

ISRAEL ANGUIANO
1656 CALLE DIAMONTE
NEWBURY PARK, CA 91320-2608

ISRAEL ARTEAGA
827 VENWOOD AVE
VENTURA, CA 93001-1674

ISRAEL GALVAN
313 RIVERPARK BLVD UNIT 106
OXNARD, CA 93036-7657

ISRAEL GUZMAN
2794 EUCALYPTUS DR
OXNARD, CA 93036-8815

ISRAEL HERNANDEZ
2004 ROHDEA WAY
OXNARD, CA 93030-6086

ISRAEL HERNANDEZ
621 PASEO NOGALES
OXNARD, CA 93030-5589

ISRAEL HERNANDEZ
740 PASEO MARGARITA
OXNARD, CA 93030-5593

ISRAEL LOPEZ
2844 ALVARADO ST
OXNARD, CA 93036-1705

ISRAEL LOPEZ
3101 THAMES RIVER DR
OXNARD, CA 93036-5339

ISRAEL MARTINEZ
470 FOREST PARK BLVD APT 331
OXNARD, CA 93036-5514

ISRAEL PEREZ
2130 EMPRESA LN
OXNARD, CA 93036-8242

ISRAEL RODRIGUEZ
1161 GEMINI AVE
CAMARILLO, CA 93010-4717

ISRAEL RODRIGUEZ
6600 TELEPHONE RD APT 111
VENTURA, CA 93003-857

ISRAEL SALDANA
301 W VINEYARD AVE APT 466
OXNARD, CA 93036-2078

ISRAEL SUAREZ
610 PIEDRA WAY
OXNARD, CA 93030-420

ISRAEL VALERO
2111 PASEO ISLA
OXNARD, CA 93030-5584

ISRAEL VARGAS
2134 BLACKBERRY CIR
OXNARD, CA 93036-9063

ISRAEL VILLASENOR
4610 REFUGIO CT
CAMARILLO, CA 93012-988

ISTVAN BAKAL
182 W HARRISON AVE
VENTURA, CA 93001-1822

ISTVAN TOTH
817 PASEO CAMARILLO APT 452
CAMARILLO, CA 93010-702

ITO ARATA
592 LANTANA ST APT 86
CAMARILLO, CA 93010-6106

ITSIK AMSELLEM
511 CALLE ARROYO
THOUSAND OAKS, CA 91360-2506

ITZA ALVARADO
768 FOREST PARK BLVD APT 110
OXNARD, CA 93036-5383

ITZEL GODINEZ
5477 RALSTON ST UNIT 110
VENTURA, CA 93003-6081

IVAN APARICIO
2997 BAYSHORE AVE
VENTURA, CA 93001-4124

IVAN AQUINO
2508 TIMBER CREEK TRL
OXNARD, CA 93036-6284

IVAN CHAN
1771 POLI ST
VENTURA, CA 93001-2364

IVAN CRUZ
5217 CREEKSIDE RD
CAMARILLO, CA 93012-5419

IVAN GODFREY
1772 BURNLEY ST
CAMARILLO, CA 93010-4532

IVAN GONZALES
6579 SORA ST
VENTURA, CA 93003-6208

IVAN HERNANDEZ
249 W HARRISON AVE
VENTURA, CA 93001-1823

IVAN HOLLOWAY
4777 ROSSINI LN APT 102
VENTURA, CA 93003-5297

IVAN IRVANI
1448 SAPPANWOOD AVE
NEWBURY PARK, CA 91320-5990

IVAN JAUREGUI
1611 MONTEVINA CIR APT 112
OXNARD, CA 93030-683

IVAN JAURIGUI
83 E RAMONA ST
VENTURA, CA 93001-1904

IVAN JENZELLE
43 CALLE ESCALON
CAMARILLO, CA 93010-1708

IVAN LEPPER
36 ENCINAL PL
VENTURA, CA 93001-3316

IVAN LORCA
215 VANDERBILT DR
OXNARD, CA 93036-2406

IVAN MADERA
3637 ALMOND DR
OXNARD, CA 93036-8819

IVAN MARTINEZ
2007 MONO ST
OXNARD, CA 93036-2517

IVAN MEDINA
401 DANVERS RIVER DR APT 321
OXNARD, CA 93036-5562

IVAN MEJIA
285 W RAMONA ST
VENTURA, CA 93001-4680

IVAN MENESES
2010 ZOCOLO ST APT 260
OXNARD, CA 93036-3748

IVAN MONDRAGON
1300 SARATOGA AVE UNIT 2208
VENTURA, CA 93003-6422

IVAN OBERON
1623 REGENT ST
CAMARILLO, CA 93010-4554

IVAN PEREZ
125 CAMINO RUIZ APT 108
CAMARILLO, CA 93012-6767

IVAN PEREZ
627 CALLE LAGUNA
OXNARD, CA 93030-8066

IVAN PRIETO
850 E HILLCREST DR
THOUSAND OAKS, CA 91360-6023

IVAN QUINTERO
1700 WILLIAMS DR APT 360
OXNARD, CA 93036-3754

IVAN RUDAS
204 SAN CLEMENTE ST
VENTURA, CA 93001-3534

IVAN RUIZ
541 AVENIDA DEL PLATINO
NEWBURY PARK, CA 91320-2507

IVAN STIPICEVIC
724 GLEN OAKS RD
THOUSAND OAKS, CA 91360-5934

IVAN SVITEK
427 ARBOR LANE CT APT 201
THOUSAND OAKS, CA 91360-7205

IVAN TORRALBA
2518 COLONIA AVE
OXNARD, CA 93036-1230

IVAN VALLEJO
919 PASEO CAMARILLO APT 612
CAMARILLO, CA 93010-6079

IVAN VILLANUEVA
1917 LOS FELIZ DR APT 236
THOUSAND OAKS, CA 91362-5519

IVAN WAID
26 GITANA AVE
CAMARILLO, CA 93012-8100

IVANA VERGOT
604 BUENOS TIEMPOS DR
CAMARILLO, CA 93012-5339

IVAR ALBERT
1169 SHELBURN LN
VENTURA, CA 93001-4054

IVET GARCIA
480 E HILLCREST DR APT C
THOUSAND OAKS, CA 91360-7704

IVO VISSERS
1233 MONTE SERENO DR
THOUSAND OAKS, CA 91360-2400

IVON BLUM
4900 TELEGRAPH RD APT 60
VENTURA, CA 93003-8160

IVON MONCADA
3211 N OXNARD BLVD
OXNARD, CA 93036-5478

IVONE UMAR
261 TOWNSITE PROMENADE
CAMARILLO, CA 93010-7583

IVONNE FLORES
712 GALERITA ST
OXNARD, CA 93030-7347

IVONNE IZAGUIRRE
1021 TEMPLE AVE APT 101
CAMARILLO, CA 93010-4800

IVONNE REYES
3203 LISBON LN
OXNARD, CA 93036-7623

IVONNE WATKINS
6241 MERLIN ST
VENTURA, CA 93003-236

IVY BROWN
124 E BARNETT ST
VENTURA, CA 93001-1712

IVY CHANG
550 SPRING OAK RD UNIT 912
CAMARILLO, CA 93010-7542

IVY PANICO
2446 SCOTER AVE
VENTURA, CA 93003-7166

IVY RANSOM
23129 VILLAGE 23
CAMARILLO, CA 93012-7602

IWALANI BACHMEIER
401 W VINEYARD AVE APT 333
OXNARD, CA 93036-1953

IYALI QUEZADA
951 WARWICK AVE APT F4
THOUSAND OAKS, CA 91360-3631

IYLA MCCLARY
17108 VILLAGE 17
CAMARILLO, CA 93012-7428

IZAMAR GUTIERREZ
221 CALLE DE LA ROSA
CAMARILLO, CA 93012-5006

IZELLER MILLER
1215 ANCHORS WAY DR SPC 146
VENTURA, CA 93001-283

JA ADAMS
210 NEWBURY LN
NEWBURY PARK, CA 91320-4626

JA CARTER
5646 COLTRANE ST
VENTURA, CA 93003-224

JA DAVIS
421 FOREST PARK BLVD
OXNARD, CA 93036-5310

JA KIM
1679 AMARELLE ST
NEWBURY PARK, CA 91320-5972

JA LIU
16169 VILLAGE 16
CAMARILLO, CA 93012-7301

JA WILLIAMS
273 CAMINO TOLUCA
CAMARILLO, CA 93010-2667

JABIER GARCIA
295 W PARK ROW AVE APT 3
VENTURA, CA 93001-1818

JACALYN LEVY
3795 CALLE POSADAS
NEWBURY PARK, CA 91320-1934

JACI DELAHANTY
48 ESTATES AVE
VENTURA, CA 93003-3835

JACINTO GONZALEZ
2123 RIBERA DR
OXNARD, CA 93030-5495

JACINTO PANTOJA
645 AVENIDA DE LA PLATA
NEWBURY PARK, CA 91320-2422

JACK BRANDON
220 DALTON ST
VENTURA, CA 93003-1539

JACK BURKE
1492 E THOMPSON BLVD
VENTURA, CA 93001-3231

JACK CHAPMAN
2583 OBRIEN CIR
CAMARILLO, CA 93010-6532

JACK CHUN
715 PASEO CAMARILLO APT 903
CAMARILLO, CA 93010-843

JACK CREED
903 WEBER CIR APT 203
VENTURA, CA 93003-8284

JACK CROWELL
1325 SEVILLA ST
CAMARILLO, CA 93010-7729

JACK DAVIS
175 CHRISMAN AVE
VENTURA, CA 93001-3239

JACK EBERTS
24131 VILLAGE 24
CAMARILLO, CA 93012-7606

JACK FEUER
155 GAZANIA CT
THOUSAND OAKS, CA 91362-2741

JACK FOGELSON
288 CAMINO CORTINA
CAMARILLO, CA 93010-2652

JACK HAGERMAN
66 S VENTURA AVE APT 219
VENTURA, CA 93001-2739

JACK HANSEN
1237 RAMONA DR
NEWBURY PARK, CA 91320-3536

JACK HANSEN
127 CALLE DE LA ROSA
CAMARILLO, CA 93012-5004

JACK HERRERA
3980 TELEGRAPH RD APT 25
VENTURA, CA 93003-3621

JACK HILER
382 VANDERBILT DR
OXNARD, CA 93036-2446

JACK HOPKINS
171 BEETHOVEN AVE
VENTURA, CA 93003-5363

JACK IRONS
1138 MCKNIGHT RD
NEWBURY PARK, CA 91320-4732

JACK KIESEL
2168 SANDERLING ST
VENTURA, CA 93003-6766

JACK KNELLER
1712 E THOUSAND OAKS BLVD APT 210
THOUSAND OAKS, CA 91362-2968

JACK KUJAWA
265 STONEGATE RD
CAMARILLO, CA 93010-7573

JACK LANSFORD
417 SERENO PL
CAMARILLO, CA 93010-9132

JACK LASSLEY
750 CLYDE RIVER RD UNIT 305
OXNARD, CA 93036-5581

JACK LEDBETTER
259 EL GALLARDO
NEWBURY PARK, CA 91320-1004

JACK LEWIS
2231 MONO ST
OXNARD, CA 93036-2521

JACK LIN
350 PASEO DE PLAYA UNIT 133
VENTURA, CA 93001-2785

JACK LOPEZ
2458 THUNDERBIRD DR
THOUSAND OAKS, CA 91362-3238

JACK LOWELL
248 OAKLEAF DR APT 104
THOUSAND OAKS, CA 91360-3853

JACK MAGNAN
1423 E THOUSAND OAKS BLVD APT 203
THOUSAND OAKS, CA 91362-4429

JACK MARDINI
1089 MONTE SERENO DR
THOUSAND OAKS, CA 91360-2406

JACK MARTIN
808 E SANTA CLARA ST APT C
VENTURA, CA 93001-2954

JACK MAXEY
166 TAHQUITZ DR
CAMARILLO, CA 93012-5118

JACK MC CORMICK
162 CEDAR DR
CAMARILLO, CA 93010-7804

JACK MOLINA
2730 ENCANTO AVE
VENTURA, CA 93003-4606

JACK MORICI
1025 E COLLINS ST
OXNARD, CA 93036-1828

JACK NELSON
248 S HEMLOCK ST APT 20
VENTURA, CA 93001-3139

JACK PECK
454 HURST AVE
VENTURA, CA 93001-3415

JACK PSHENOUDA
1016 CACTUS CT
NEWBURY PARK, CA 91320-5907

JACK REDDING
16155 VILLAGE 16
CAMARILLO, CA 93012-7301

JACK REIMERS
163 UNIVERSITY AVE
VENTURA, CA 93003-3862

JACK RONNI
516 S CATALINA ST
VENTURA, CA 93001-3625

JACK SANTORO
125 MACMILLAN AVE
VENTURA, CA 93001-3322

JACK SCHIENBEIN
1215 ANCHORS WAY DR SPC 119
VENTURA, CA 93001-256

JACK SMITH
375 CALLE NAVARRO
CAMARILLO, CA 93010-1736

JACK STEWART
217 CANYON RD
NEWBURY PARK, CA 91320-4609

JACK STOBAUGH
1659 EDGEMONT DR
CAMARILLO, CA 93010-3132

JACK STONE
1300 SARATOGA AVE UNIT 1604
VENTURA, CA 93003-6424

JACK STRIDE
560 CALLE SEQUOIA
THOUSAND OAKS, CA 91360-2525

JACK TAO
16317 VILLAGE 16
CAMARILLO, CA 93012-7305

JACK TURTURICI
1217 CALLE ARROYO
THOUSAND OAKS, CA 91360-2311

JACK WARREN
1309 RAMONA DR
NEWBURY PARK, CA 91320-3554

JACK WEINER
74 N LAUREL ST
VENTURA, CA 93001-3003

JACK WILTFANG
1202 VIA MONTOYA
CAMARILLO, CA 93010-4844

JACK WONG
236 FERRO DR
VENTURA, CA 93001-2667

JACKALYN SALINAS
6454 TANAGER ST
VENTURA, CA 93003-6145

JACKELINE ANAYA
2019 LOS FELIZ DR APT 5
THOUSAND OAKS, CA 91362-3030

JACKELINE MENA
555 LAURIE LN APT B6
THOUSAND OAKS, CA 91360-5587

JACKELINE MORALES
87 STANFORD AVE
OXNARD, CA 93036-2455

JACKI BLAUGRUND
236 CHRISMAN AVE
VENTURA, CA 93001-3206

JACKI LOWE
3724 ORANGE DR
OXNARD, CA 93036-8852

JACKIE ATWOOD
3980 TELEGRAPH RD APT 1
VENTURA, CA 93003-3612

JACKIE BAYLIS
198 MAPLE RD
NEWBURY PARK, CA 91320-4718

JACKIE BIASON
545 DORENA DR
NEWBURY PARK, CA 91320-3018

JACKIE CHASE
122 DONALD AVE
NEWBURY PARK, CA 91320-4410

JACKIE CRAMER
2768 E PONDEROSA DR APT 263
CAMARILLO, CA 93010-4887

JACKIE DARKOSKI
3061 PORTER LN
VENTURA, CA 93003-4747

JACKIE GUTIERREZ
1215 ANCHORS WAY DR SPC 196
VENTURA, CA 93001-6236

JACKIE HOLDERFIELD
281 RODGERS ST
VENTURA, CA 93003-5208

JACKIE MAGNAYE
955 PASEO ORTEGA
OXNARD, CA 93030-8099

JACKIE MCBRIDE
181 DEVIA DR
NEWBURY PARK, CA 91320-3112

JACKIE MELLICK
2682 E OCEAN AVE
VENTURA, CA 93003-4610

JACKIE MONTALVAN
243 E WILBUR RD APT 119
THOUSAND OAKS, CA 91360-5490

JACKIE MORAN
346 CHRISMAN AVE
VENTURA, CA 93001-3314

JACKIE MORRISETTE
877 BIRCH HILL ST
NEWBURY PARK, CA 91320-4063

JACKIE TELLEZ
6500 TELEPHONE RD APT 706
VENTURA, CA 93003-4453

JACKIE VALADEZ
758 FOREST PARK BLVD APT 120
OXNARD, CA 93036-5369

JACKIE VALENZUELA
356 ORANGE DR
OXNARD, CA 93036-1618

JACKIE WADE
370 JENNY DR
NEWBURY PARK, CA 91320-2920

JACKIE WOODS
35 W THOMPSON BLVD UNIT 202
VENTURA, CA 93001-2555

JACKIE WRIGHT
1160 WINTHROP LN
VENTURA, CA 93001-4048

JACKIE YOUNG
750 CLYDE RIVER RD UNIT 406
OXNARD, CA 93036-5586

JACKLYN GOMEZ
1533 GLORIOSA CT
OXNARD, CA 93030-665

JACKLYN SIMONSON
1375 CYPRESS POINT LN APT 106
VENTURA, CA 93003-6070

JACKLYN WOLF
6633 RALSTON ST
VENTURA, CA 93003-6225

JACKSON BARR
1346 BUENA VISTA ST
VENTURA, CA 93001-2121

JACKSON CALDERWOOD
259 TIMBER RD
NEWBURY PARK, CA 91320-4637

JACKSON COLE
803 PASEO CAMARILLO APT 44
CAMARILLO, CA 93010-848

JACKSON COOPER
834 LEMON GROVE AVE
VENTURA, CA 93003-4958

JACKSON DOYLE
225 E WARNER ST
VENTURA, CA 93001-1757

JACKSON GRISALES
349 CALLE LARIOS
CAMARILLO, CA 93010-1732

JACKSON KABOBL
1367 OAK TRAIL ST
NEWBURY PARK, CA 91320-5918

JACKSON KAMOLA
433 GARONNE ST
OXNARD, CA 93036-5313

JACKSON KELLY
2486 PLEASANT WAY UNIT F
THOUSAND OAKS, CA 91362-3276

JACKSON LESTRANGE
424 RANCHO DR
VENTURA, CA 93003-4657

JACKSON MCKAY
776 CAMINO MANZANAS
THOUSAND OAKS, CA 91360-2262

JACKSON PERR
406 APPLETREE AVE
CAMARILLO, CA 93012-5126

JACKSON QUEEN
3248 N VENTURA RD
OXNARD, CA 93036-5459

JACKSON SCALERA
2409 BAYSHORE AVE
VENTURA, CA 93001-3915

JACKSON SIMONSGAARD
963 ENCINO VISTA DR
THOUSAND OAKS, CA 91362-2215

JACKY HAI
2690 DUMETZ ST
CAMARILLO, CA 93010-6514

JACLYN BRODERSEN
3255 PREBLE AVE
VENTURA, CA 93003-4807

JACLYN CASPER
3684 GAZEBO LN
CAMARILLO, CA 93012-7848

JACLYN CLAROS
9169 VILLAGE 9
CAMARILLO, CA 93012-6929

JACLYN EARLE
518 AVENIDA MAGDALENA
CAMARILLO, CA 93010-5942

JACLYN FORD
6432 CORTE CAMPINA
CAMARILLO, CA 93012-9416

JACLYN HARDY
62 N SANTA CRUZ ST
VENTURA, CA 93001-3532

JACLYN HILDEBRANDT
15 E SIMPSON ST APT 3D
VENTURA, CA 93001-4955

JACLYN KIRBY
1723 AMARELLE ST
NEWBURY PARK, CA 91320-5984

JACLYN LEE
272 GREEN LEA PL
THOUSAND OAKS, CA 91361-1121

JACLYN LEVINE
1730 MONTEVINA CIR APT 714
OXNARD, CA 93030-691

JACLYN PERKINS
1300 OAK TRAIL ST
NEWBURY PARK, CA 91320-5916

JACLYN RYMER
2268 WILDCAT AVE
VENTURA, CA 93003-7045

JACLYN SALLE
259 RIVERDALE CT APT 251
CAMARILLO, CA 93012-7779

JACLYN SANTIAGO
275 HUNTERS POINT DR
THOUSAND OAKS, CA 91361-1312

JACLYN SHEEHAN
3418 ROCKHAMPTON DR
CAMARILLO, CA 93012-7735

JACLYN VERITY
461 ARCADE DR
VENTURA, CA 93003-4501

JACLYN WAXMAN
1538 LYONIA LN
OXNARD, CA 93030-661

JACOB ALLIO
62 SAN MARINO AVE
VENTURA, CA 93003-3038

JACOB AMARO
425 GARONNE ST
OXNARD, CA 93036-5313

JACOB ANDERSON
718 FOREST PARK BLVD APT 306
OXNARD, CA 93036-5407

JACOB ARMENDARIZ
1153 NAVIGATOR DR UNIT 206
VENTURA, CA 93001-4489

JACOB AYALA
2651 WAGON WHEEL RD UNIT 217
OXNARD, CA 93036-1290

JACOB BEDARD
1123 CAMINO LA MADERA UNIT A
CAMARILLO, CA 93010-1773

JACOB BELL
495 W GAINSBOROUGH RD
APT 302
THOUSAND OAKS, CA 91360-2434

JACOB BROEKER
628 MUSTANG ST
CAMARILLO, CA 93010-7698

JACOB BUNDY
5291 HIDALGO ST
CAMARILLO, CA 93012-6730

JACOB BURNHAM
365 SHERWOOD CT
THOUSAND OAKS, CA 91361-1151

JACOB CALENDINE
881 SAINT CHARLES DR APT 7
THOUSAND OAKS, CA 91360-4016

JACOB COLMENARES
6311 SWALLOW ST
VENTURA, CA 93003-6156

JACOB COMER
2551 PIERPONT BLVD
VENTURA, CA 93001-4066

JACOB CORONA
300 ROLLING OAKS DR APT 282
THOUSAND OAKS, CA 91361-1248

JACOB CORREARIVERA
1956 GRAND AVE
VENTURA, CA 93003-6727

JACOB CUNNINGHAM
1870 E OCEAN AVE
VENTURA, CA 93001-3405

JACOB DENZLER
6250 GOLDENEYE ST
VENTURA, CA 93003-232

JACOB DERLINK
3098 CHANNEL DR APT 213
VENTURA, CA 93003-4945

JACOB DIXON
2508 HILLROSE PL
OXNARD, CA 93036-1574

JACOB DONJUAN
610 CALLE LA RODA APT L
CAMARILLO, CA 93010-2792

JACOB DUHS
2081 MARINO WAY
VENTURA, CA 93003-6841

JACOB ELWOOD
3426 SAN LUIS ST
VENTURA, CA 93003-3014

JACOB FARLEY
220 EVA ST
VENTURA, CA 93003-4761

JACOB FLAME
2517 MICHAEL DR
NEWBURY PARK, CA 91320-3235

JACOB FLOWERS
721 NILE RIVER DR
OXNARD, CA 93036-5354

JACOB FURSTER
801 PASEO CAMARILLO APT 303
CAMARILLO, CA 93010-873

JACOB GALLOWAY
492 APPLETREE AVE
CAMARILLO, CA 93012-5148

JACOB GEE
243 CAMINO TOLUCA
CAMARILLO, CA 93010-2666

JACOB GEHRLEIN
141 PEBBLE BEACH DR
NEWBURY PARK, CA 91320-4121

JACOB GILBREATH
2482 SEAHORSE AVE
VENTURA, CA 93001-3951

JACOB GOLDFIELD
174 E KELLY RD
NEWBURY PARK, CA 91320-3411

JACOB GONZALEZ
162 EL PAJARO
NEWBURY PARK, CA 91320-1006

JACOB GOREN
1344 OAK TRAIL ST
NEWBURY PARK, CA 91320-5916

JACOB GRIFFETH
5456 WOODBURY ST
VENTURA, CA 93003-3955

JACOB HACKETT
7042 WOLVERINE ST
VENTURA, CA 93003-7049

JACOB HADLAND
1600 TAPIR CIR
VENTURA, CA 93003-6335

JACOB HARDY
560 WINCHESTER DR UNIT 110
OXNARD, CA 93036-1180

JACOB HART
912 PENINSULA ST
VENTURA, CA 93001-3930

JACOB HILL
94 OAK ST
CAMARILLO, CA 93010-7922

JACOB HINES
1052 LARRY CT
NEWBURY PARK, CA 91320-3575

JACOB HODGES
1225 SATURN ST
CAMARILLO, CA 93010-3519

JACOB HOFFMANN
2223 LOS FELIZ DR APT 301
THOUSAND OAKS, CA 91362-3095

JACOB HOWETH
1009 CHURCH ST
VENTURA, CA 93001-2149

JACOB HURNBLAD
162 VERDI RD
VENTURA, CA 93003-5312

JACOB JANIGA
621 HOLLYBURNE LN
THOUSAND OAKS, CA 91360-2535

JACOB JARAMILLA
707 CALLE VISTA VERDE
OXNARD, CA 93030-8067

JACOB KNEUER
332 BRODERICK AVE
VENTURA, CA 93003-4223

JACOB KOERITZ
1395 RANCHO LN
THOUSAND OAKS, CA 91362-2557

JACOB KUNDE
624 AVENIDA MAGDALENA
CAMARILLO, CA 93010-5944

JACOB LANDEROS
243 E WILBUR RD APT 107
THOUSAND OAKS, CA 91360-5489

JACOB LARA
209 DORENA DR
NEWBURY PARK, CA 91320-3119

JACOB LEWT
619 INDIAN WELLS LN
NEWBURY PARK, CA 91320-4112

JACOB LEWY
77 N CONEJO SCHOOL RD UNIT 301
THOUSAND OAKS, CA 91362-2650

JACOB LOUDERMILK
1224 SEAFARER ST
VENTURA, CA 93001-4254

JACOB LUSK
789 GLEN OAKS RD
THOUSAND OAKS, CA 91360-5935

JACOB MALONE
390 S BRENT ST
VENTURA, CA 93003-4705

JACOB MANUEL
280 SPRING OAK RD UNIT 2134
CAMARILLO, CA 93010-7519

JACOB MARTYNIUK
5204 BUENA MESA CT
CAMARILLO, CA 93012-5314

JACOB MAY
3901 SHELDON DR APT 17
VENTURA, CA 93003-3164

JACOB MEDINA
1364 SAN SIMEON CT UNIT 5
VENTURA, CA 93003-6057

JACOB MERCER
388 VILLAGE COMMONS BLVD
CAMARILLO, CA 93012-7730

JACOB MERSING
158 CAPITAN ST
NEWBURY PARK, CA 91320-4049

JACOB MIRAMONTEZ
1274 INDIO DR
OXNARD, CA 93030-418

JACOB MONTOYA
2640 WAGON WHEEL RD APT 440
OXNARD, CA 93036-2156

JACOB NORRIS
55 PASEO ESPLENDIDO
CAMARILLO, CA 93010-1722

JACOB PARK
3810 EAST PARK
CAMARILLO, CA 93012-7728

JACOB PATRICA
574 ARCADE DR
VENTURA, CA 93003-4504

JACOB PATRICK
767 E SANTA CLARA ST
VENTURA, CA 93001-2936

JACOB PAYER
1342 E HILLCREST DR UNIT 20
THOUSAND OAKS, CA 91362-2562

JACOB PERRYMAN
915 PASEO CAMARILLO APT 755
CAMARILLO, CA 93010-828

JACOB PHELPS
1890 W HILLCREST DR APT 554
NEWBURY PARK, CA 91320-2366

JACOB PICKER
341 MESA AVE
NEWBURY PARK, CA 91320-4531

JACOB PINE
1387 RAMONA DR
NEWBURY PARK, CA 91320-3553

JACOB QUINTANA
1873 ONDA DR
CAMARILLO, CA 93010-6228

JACOB RAMIREZ
995 SEAMIST PL APT 101
VENTURA, CA 93003-487

JACOB RAUSCH
617 LAS POSAS RD APT 204
CAMARILLO, CA 93010-5727

JACOB REARDANZ
1827 LOS FELIZ DR APT 315
THOUSAND OAKS, CA 91362-5074

JACOB RING
2430 IVORY WAY
OXNARD, CA 93036-6288

JACOB RODRIGUEZ
376 TOWNSITE PROMENADE APT 206
CAMARILLO, CA 93010-7884

JACOB ROGERS
3370 PREBLE AVE
VENTURA, CA 93003-5035

JACOB ROUSH
592 LANTANA ST APT 95
CAMARILLO, CA 93010-6158

JACOB RYNO
310 S SEAWARD AVE
VENTURA, CA 93003-2716

JACOB SARGENT
814 CAMINO DOS RIOS
THOUSAND OAKS, CA 91360-2357

JACOB SCHRADER
350 PASEO DE PLAYA UNIT 315
VENTURA, CA 93001-2754

JACOB SILVER
195 MIDBURY HILL RD
NEWBURY PARK, CA 91320-4734

JACOB SMELCER
1981 LOS FELIZ DR APT 251
THOUSAND OAKS, CA 91362-5511

JACOB SMITH
145 N CATALINA ST
VENTURA, CA 93001-2435

JACOB SOSA
1435 MARSELLA DR
OXNARD, CA 93030-5454

JACOB STEIN
5367 PASEO RICOSO
CAMARILLO, CA 93012-5333

JACOB SWARBRICK
1300 SARATOGA AVE UNIT 305
VENTURA, CA 93003-6403

JACOB VALENTINO
2720 WAGON WHEEL RD APT 108
OXNARD, CA 93036-2175

JACOB VARGHESE
4478 EL CORAZON CT
CAMARILLO, CA 93012-943

JACOB VERBURG
5112 VIA CALDERON
CAMARILLO, CA 93012-6737

JACOB VOSSLER
4748 ELLINGTON ST
VENTURA, CA 93003-373

JACOB WHITE
725 COUNTY SQUARE DR UNIT 27
VENTURA, CA 93003-9048

JACOB WINDELL
2020 POLI ST
VENTURA, CA 93001-2359

JACQUALIN STARR
3349 PORTER LN
VENTURA, CA 93003-5003

JACQUE MOON
254 SEQUOIA CT APT 27
THOUSAND OAKS, CA 91360-3817

JACQUELIN BYROM
6239 GENEVA ST
VENTURA, CA 93003-6614

JACQUELIN HURST
6656 SWAN ST
VENTURA, CA 93003-7136

JACQUELIN MORGAN
856 CALIENTE LN
VENTURA, CA 93001-2074

JACQUELINA BARKER
336 DALTON ST
VENTURA, CA 93003-1541

JACQUELINE ADAP
306 BIG SUR RIVER PL
OXNARD, CA 93036-5301

JACQUELINE ALDRIDGE
666 COLLEGE DR
VENTURA, CA 93003-3415

JACQUELINE ALIE
2123 EL JARDIN AVE
VENTURA, CA 93001-2427

JACQUELINE ANGUIANO
6328 WHIPPORWILL ST APT 1
VENTURA, CA 93003-6956

JACQUELINE AVILES
597 N OLIVE ST
VENTURA, CA 93001-1801

JACQUELINE BARTON
71 S SANTA ROSA ST
VENTURA, CA 93001-3442

JACQUELINE BELTRAN
3067 SHIRLEY DR
NEWBURY PARK, CA 91320-3042

JACQUELINE BENNETT
111 HOLLY DR APT 207
CAMARILLO, CA 93010-7977

JACQUELINE BERGER
359 HUNTERS POINT DR
THOUSAND OAKS, CA 91361-1314

JACQUELINE BETANCOURT
200 ORCHARD PL APT 266
OXNARD, CA 93036-2040

JACQUELINE BIERY
1175 WINTHROP LN
VENTURA, CA 93001-4047

JACQUELINE BLAKE
1040 CALLE YUCCA
THOUSAND OAKS, CA 91360-2234

JACQUELINE BRAND
539 KENWOOD ST
NEWBURY PARK, CA 91320-4176

JACQUELINE CAPALDI
123 SAN MARINO AVE
VENTURA, CA 93003-3037

JACQUELINE CASEY
627 GILBERT ST
NEWBURY PARK, CA 91320-3086

JACQUELINE CHAVOLLA
6500 TELEPHONE RD APT 1907
VENTURA, CA 93003-4491

JACQUELINE CISNEROS
5368 HEATHER ST
CAMARILLO, CA 93012-7314

JACQUELINE CORCORAN
5096 LAUREL PARK DR
CAMARILLO, CA 93012-5305

JACQUELINE DENNING
1251 SAN SIMEON CT UNIT 7
VENTURA, CA 93003-6031

JACQUELINE DESROCHER
7146 VILLAGE 7
CAMARILLO, CA 93012-6922

JACQUELINE DORFMAN
1708 TANAGER ST APT 305
VENTURA, CA 93003-265

JACQUELINE ELLISON
5276 SAN FRANCESCA DR
CAMARILLO, CA 93012-5331

JACQUELINE GERBER
126 ACACIA LN
NEWBURY PARK, CA 91320-4701

JACQUELINE GREENSPAN
620 WHITE OAK LN
NEWBURY PARK, CA 91320-4045

JACQUELINE HOLM
34 TAHQUITZ DR
CAMARILLO, CA 93012-5116

JACQUELINE HUDDLESTON
4700 AURORA DR SPC 29
VENTURA, CA 93003-8814

JACQUELINE HUMPHREY
6700 TELEPHONE RD APT 211
VENTURA, CA 93003-5535

JACQUELINE HUNT
1973 LOS FELIZ DR APT 120
THOUSAND OAKS, CA 91362-5526

JACQUELINE JACQUEZ
3125 LISBON LN
OXNARD, CA 93036-5347

JACQUELINE JONES
2210 CHANNEL DR
VENTURA, CA 93001-3619

JACQUELINE KAISER
1374 BAYWOOD AVE
CAMARILLO, CA 93010-3009

JACQUELINE KALT
167 S PALM ST APT 244
VENTURA, CA 93001-2891

JACQUELINE KERN
2777 MICHAEL DR
NEWBURY PARK, CA 91320-3255

JACQUELINE KOSSOW
1300 SARATOGA AVE UNIT 801
VENTURA, CA 93003-6408

JACQUELINE KOVAR
748 WOODLAWN DR
THOUSAND OAKS, CA 91360-2570

JACQUELINE LALOR
3700 DEAN DR UNIT 606
VENTURA, CA 93003-3353

JACQUELINE LEPORE
5305 BUENA MESA CT
CAMARILLO, CA 93012-5300

JACQUELINE LEVESQUE
26 NORTHAM AVE
NEWBURY PARK, CA 91320-3322

JACQUELINE LILLY
607 ARCADE DR
VENTURA, CA 93003-4505

JACQUELINE LINSLEY
286 OAKLEAF DR APT 15
THOUSAND OAKS, CA 91360-3854

JACQUELINE LONG
6861 NORTON AVE
VENTURA, CA 93003-7153

JACQUELINE LOPEZ
738 SIDONIA AVE
VENTURA, CA 93003-5002

JACQUELINE LOVELL
1810 VISTA DEL MAR DR
VENTURA, CA 93001-3728

JACQUELINE MAHAN
421 SOBRE COLINAS PL
CAMARILLO, CA 93012-5259

JACQUELINE MAHON
1252 VIA MONTOYA
CAMARILLO, CA 93010-4843

JACQUELINE MALDONADO
1300 SARATOGA AVE UNIT 1115
VENTURA, CA 93003-6411

JACQUELINE MALONEY
168 FLITTNER CIR
THOUSAND OAKS, CA 91360-5902

JACQUELINE MARK
232 GREEN HEATH PL
THOUSAND OAKS, CA 91361-1105

JACQUELINE MASON
3669 SPANISH GATE DR
NEWBURY PARK, CA 91320-2058

JACQUELINE MCLAUGHLIN
1300 SARATOGA AVE UNIT 209
VENTURA, CA 93003-6402

JACQUELINE MCSHANE
4700 AURORA DR SPC 72
VENTURA, CA 93003-8834

JACQUELINE MILLAN
17 CHRISTINA AVE
CAMARILLO, CA 93012-8101

JACQUELINE MILLER
861 FAIRCHILD AVE
CAMARILLO, CA 93010-4618

JACQUELINE MILLSFIELD
205 N CONEJO SCHOOL RD APT 205
THOUSAND OAKS, CA 91362-2667

JACQUELINE MORGAN
534 MARTINIQUE PL
NEWBURY PARK, CA 91320-2835

JACQUELINE MUNOZ
2542 MEADOW TRL
OXNARD, CA 93036-1589

JACQUELINE MURPHY
452 FALLEN LEAF AVE
CAMARILLO, CA 93012-5130

JACQUELINE NORTON
939 VISTA DEL MAR PL APT 309
VENTURA, CA 93001-3771

JACQUELINE OHAGAN
292 GREEN MOOR PL
THOUSAND OAKS, CA 91361-1163

JACQUELINE ONEAL
2141 HYACINTH DR
OXNARD, CA 93036-2338

JACQUELINE ORTEGA
2405 HILLROSE PL
OXNARD, CA 93036-1566

JACQUELINE PORTER
1155 BLUE OAK ST
CAMARILLO, CA 93010-3016

JACQUELINE RAPHAEL
721 GLEN OAKS RD
THOUSAND OAKS, CA 91360-5935

JACQUELINE RICO
934 CALLE LA CUMBRE UNIT A
CAMARILLO, CA 93010-3070

JACQUELINE RIOS
1233 CHALMETTE AVE
VENTURA, CA 93003-5853

JACQUELINE ROBLES
326 SALEM AVE
OXNARD, CA 93036-1316

JACQUELINE ROMAN
130 TRANQUILA DR
CAMARILLO, CA 93012-5174

JACQUELINE ROSE
1080 AMBERTON LN
NEWBURY PARK, CA 91320-3515

JACQUELINE SANCHEZ
610 ORANGE DR
OXNARD, CA 93036-1720

JACQUELINE SANDERS
117 GIANT OAK AVE
NEWBURY PARK, CA 91320-3455

JACQUELINE SANDOR
555 LAURIE LN APT O1
THOUSAND OAKS, CA 91360-5539

JACQUELINE SHAW
4700 AURORA DR SPC 83
VENTURA, CA 93003-8839

JACQUELINE SHELLITO
2420 MCKINLEY DR
VENTURA, CA 93003-1525

JACQUELINE SILVA
2134 N H ST
OXNARD, CA 93036-2337

JACQUELINE TEDESCHI
2726 YEARLING PL
OXNARD, CA 93036-6202

JACQUELINE TUCKER
824 PASEO TOSAMAR
CAMARILLO, CA 93012-8175

JACQUELINE VASQUEZ
2319 OTTER CREEK LN
OXNARD, CA 93036-6267

JACQUELINE VENCESSEDANO
161 S ANN ST
VENTURA, CA 93001-5092

JACQUELINE VIVEROS
161 W COLLINS ST APT 240
OXNARD, CA 93036-1665

JACQUELINE WENTLING
2131 HYACINTH DR
OXNARD, CA 93036-2338

JACQUELINE WILLIS
366 FOX HILLS DR
THOUSAND OAKS, CA 91361-1305

JACQUELINE WONG
43 GREEN VALE DR
CAMARILLO, CA 93010-2645

JACQUELINNE SUDARIA
2167 DUNNIGAN ST
CAMARILLO, CA 93010-3231

JACQUELYN DURSCHINGER
1225 GREENFIELD ST
THOUSAND OAKS, CA 91360-3506

JACQUELYN GOINES
25321 VILLAGE 25
CAMARILLO, CA 93012-7664

JACQUELYN GREENHILL
561 WESTMINSTER ST
THOUSAND OAKS, CA 91360-5230

JACQUELYN MOSS
1710 W HILLCREST DR APT 180
NEWBURY PARK, CA 91320-2320

JACQUELYN OTT
502 ALIENTO WAY
CAMARILLO, CA 93012-5274

JACQUELYN QUADROS
501 W VINEYARD AVE APT 347
OXNARD, CA 93036-1955

JACQUELYN REYNOSO
781 BENSON WAY
THOUSAND OAKS, CA 91360-5917

JACQUELYN RODRIGUEZ
7033 FLICKER CT
VENTURA, CA 93003-6232

JACQUELYN SHERMAN
1768 HOBART DR
CAMARILLO, CA 93010-3160

JACQUELYN SITTINGER
126 W CALLE LA GUERRA
CAMARILLO, CA 93010-2625

JACQUELYN TOTH
333 N KALORAMA ST APT 305
VENTURA, CA 93001-2161

JACQUES BERNARDO
1150 VENTURA BLVD SPC 14
CAMARILLO, CA 93010-7614

JACQUES GERMAIN
700 PIEDRA WAY
OXNARD, CA 93030-419

JACQUIE NELMIDA
1710 W HILLCREST DR APT 41
NEWBURY PARK, CA 91320-2306

JACQULIN TAYLOR
2322 N H ST
OXNARD, CA 93036-1548

JACQULYNE COX
1220 JOHNSON DR SPC 106
VENTURA, CA 93003-538

JAD ELIAS
364 SPRING OAK RD UNIT 2032
CAMARILLO, CA 93010-7523

JADA CHAMBERS
203 WESTMINSTER AVE
VENTURA, CA 93003-4005

JADA TUBBS
181 JUNIPERO ST UNIT 202
VENTURA, CA 93001-3385

JADE FREEMAN
163 W RAMONA ST
VENTURA, CA 93001-1659

JADE LUU
1710 W HILLCREST DR APT 194
NEWBURY PARK, CA 91320-2322

JADEN HANSEN
1897 RAMELLI AVE
VENTURA, CA 93003-6813

JADEN MOON
1726 BLOSSOM CT
NEWBURY PARK, CA 91320-5900

JADEN ROMERO
551 CAMINO TIERRA SANTA APT 157
CAMARILLO, CA 93010-8607

JADEN WITTE
555 ROSEWOOD AVE APT 909
CAMARILLO, CA 93010-5904

JADENE MOON
1580 IRON HORSE WAY
NEWBURY PARK, CA 91320-3915

JADWIGA MILASZEWICZ
1105 RED OAK PL
CAMARILLO, CA 93010-3032

JADYN GRAYSON
330 TOWNSITE PROMENADE APT 306
CAMARILLO, CA 93010-7877

JAE CHUNG
508 HOLLY AVE
OXNARD, CA 93036-1905

JAE IHM
1088 CALLE PECOS
THOUSAND OAKS, CA 91360-2343

JAE JUNG
278 CANYON RD
NEWBURY PARK, CA 91320-4608

JAE KEALING
2341 ARAPAHO AVE
THOUSAND OAKS, CA 91362-3212

JAE KIM
1793 ROCK SPRING ST
NEWBURY PARK, CA 91320-5919

JAEL AMARO
694 SPRING OAK RD UNIT 536
CAMARILLO, CA 93010-7566

JAELYNN REYNA
737 FLATHEAD RIVER ST
OXNARD, CA 93036-5439

JAFAETH GOMEZ
525 HOLLYBURNE LN
THOUSAND OAKS, CA 91360-2533

JAFAR KALHORY
431 GRAND OAK LN
THOUSAND OAKS, CA 91360-2453

JAFAR TAWAKOLI
507 CALLE CAPISTRANO
OXNARD, CA 93030-8064

JAFET RINCON
3700 DEAN DR UNIT 3106
VENTURA, CA 93003-3357

JAFON WALKER
1071 STRAVINSKY LN
VENTURA, CA 93003-5276

JAGADISH GANAPATHY
1710 W HILLCREST DR APT 143
NEWBURY PARK, CA 91320-2317

JAGDEEP GILL
1421 MARTIN LUTHER KING JR DR
OXNARD, CA 93030-2576

JAGDEEP SINGH
427 KIAWAH RIVER DR
OXNARD, CA 93036-5322

JAGDISH RAO
2368 RAMELLI AVE
VENTURA, CA 93003-7068

JAHAIEL GUTIERREZ
2036 AVILA PL
OXNARD, CA 93036-2487

JAHANGIR JAVID
147 N CONEJO SCHOOL RD APT A
THOUSAND OAKS, CA 91362-3188

JAHLEAH SHAW
764 BROSSARD DR
THOUSAND OAKS, CA 91360-5924

JAI VENKATESH
927 PASEO CAMARILLO APT 658
CAMARILLO, CA 93010-818

JAIDAN MILLAR
300 ROLLING OAKS DR APT 247
THOUSAND OAKS, CA 91361-1239

JAIDEEP SOND
189 CANYON RD
NEWBURY PARK, CA 91320-4607

JAILENE ORDONEZ
1412 LYONIA LN
OXNARD, CA 93030-6095

JAILYN LAUE
230 PLUM PL
OXNARD, CA 93036-1539

JAILYN ROSS
353 WESTPARK CT APT 315
CAMARILLO, CA 93012-7838

JAIME ALFARO
6925 BRISTOL RD
VENTURA, CA 93003-7159

JAIME AMBRIZ
1063 MONTAUK LN
VENTURA, CA 93001-3865

JAIME ARIAS
181 E RAMONA ST
VENTURA, CA 93001-1906

JAIME BARRERA
418 E WILBUR RD APT 206
THOUSAND OAKS, CA 91360-5476

JAIME CASTELLON
3438 MINNA ST
OXNARD, CA 93036-1341

JAIME CASTRO
127 STANFORD AVE
OXNARD, CA 93036-2420

JAIME CORDOBA
1917 HAYDEN ST
CAMARILLO, CA 93010-4550

JAIME DIAZ
605 FLATHEAD RIVER ST
OXNARD, CA 93036-5308

JAIME ESPINOSA
272 RODGERS ST
VENTURA, CA 93003-8265

JAIME ESTRADA
1587 CORTE LEJOS
CAMARILLO, CA 93010-7502

JAIME FAJOTA
1310 MEADOWLARK LN
OXNARD, CA 93036-6270

JAIME GARCIA
184 EL MEDIO ST
VENTURA, CA 93001-1726

JAIME GOMEZ
311 RIVERPARK BLVD UNIT 205
OXNARD, CA 93036-7638

JAIME GONZALEZ
3138 N VENTURA RD
OXNARD, CA 93036-5360

JAIME GONZALEZ
648 SPRING OAK RD UNIT 1034
CAMARILLO, CA 93010-7555

JAIME HERNANDEZ
2504 CORTEZ ST
OXNARD, CA 93036-1636

JAIME HIDALGO
525 REDWOOD AVE
VENTURA, CA 93003-3628

JAIME HIGA
1215 ANCHORS WAY DR SPC 73
VENTURA, CA 93001-209

JAIME JUAREZ
2401 NORTHBROOK DR
OXNARD, CA 93036-6275

JAIME LAPPER
359 RIVERPARK BLVD APT 301
OXNARD, CA 93036-7630

JAIME LOCASCIO
154 RIPLEY ST
CAMARILLO, CA 93010-2618

JAIME LUNA
109 CALLE VISTA
CAMARILLO, CA 93010-1711

JAIME MARTINEZ
275 W SIMPSON ST
VENTURA, CA 93001-1859

JAIME MAURICIO
1912 MONO ST
OXNARD, CA 93036-2538

JAIME MENDEZ
219 CALLE DE LA ROSA
CAMARILLO, CA 93012-5006

JAIME MOLINA
1126 ROWLAND AVE
CAMARILLO, CA 93010-4571

JAIME PANTOJA
1952 NARANJA LN
OXNARD, CA 93036-7957

JAIME PIMENTEL
2021 INDIANA DR
OXNARD, CA 93036-6279

JAIME QUIROZ
2510 HILLROSE PL
OXNARD, CA 93036-1574

JAIME REYES
520 WINCHESTER DR UNIT 312
OXNARD, CA 93036-4102

JAIME REZA
728 FOREST PARK BLVD APT 321
OXNARD, CA 93036-5431

JAIME ROSAS
24111 VILLAGE 24
CAMARILLO, CA 93012-7646

JAIME SANTANA
208 RIVERDALE CT APT 701
CAMARILLO, CA 93012-7797

JAIME SANTANA
3858 CALLE MAZATLAN
NEWBURY PARK, CA 91320-1957

JAIME SEGURA
4388 CENTRAL AVE SPC 24
CAMARILLO, CA 93010-8506

JAIME SEPULVEDA
2047 VINCA WAY
OXNARD, CA 93030-671

JAIME SIGALA
1275 SEACLIFF CT UNIT 2
VENTURA, CA 93003-6020

JAIME SPANGRUDE
579 HOLLYBURNE LN
THOUSAND OAKS, CA 91360-2533

JAIME SUK
1710 W HILLCREST DR APT 2
NEWBURY PARK, CA 91320-2326

JAIME TAYLOR
91 CINDY AVE
NEWBURY PARK, CA 91320-4420

JAIME TORRES
299 HODENCAMP RD APT 63
THOUSAND OAKS, CA 91360-5633

JAIME TORRES
449 GREEN RIVER ST
OXNARD, CA 93036-5316

JAIME TRUJILLO
2037 EVANS AVE
VENTURA, CA 93001-3511

JAIME VALENCIA
3495 NYELAND AVE
OXNARD, CA 93036-8820

JAIME VEGA
1925 JUNTO LN
OXNARD, CA 93036-7950

JAIME VELASQUEZ
243 CAMINO EL RINCON
CAMARILLO, CA 93012-8622

JAIME VILLAR
1301 VENTURA BLVD SPC 3
OXNARD, CA 93036-8306

JAIMEE GILLMORE
2640 WAGON WHEEL RD APT 305
OXNARD, CA 93036-2137

JAIMEE MORRISON
3125 ARMADA DR
VENTURA, CA 93003-4809

JAIMIE GOULDING
167 SPINDLEWOOD AVE
CAMARILLO, CA 93012-902

JAIMIE LILLIPOP
21 ROBERTSON WAY
NEWBURY PARK, CA 91320-3939

JAIR PLAISANCE
2720 WAGON WHEEL RD APT 144
OXNARD, CA 93036-2182

JAIRE FERALA
3360 REXFORD ST
VENTURA, CA 93003-5028

JAIRO ARELLANO
1375 BAYWOOD AVE
CAMARILLO, CA 93010-3009

JAIRO HERNANDEZ
664 RIVERSIDE ST APT 202
VENTURA, CA 93001-1841

JAIRO HUAMAN
509 W GAINSBOROUGH RD APT 105
THOUSAND OAKS, CA 91360-2435

JAIROM BENNETT
540 NILE RIVER DR
OXNARD, CA 93036-5352

JAIRUS MARSHALL
278 W STROUBE ST
OXNARD, CA 93036-214

JAISON BABY
466 E WILBUR RD APT 104
THOUSAND OAKS, CA 91360-5459

JAISON HENDERSON
1057 NAVIGATOR DR UNIT 207
VENTURA, CA 93001-4488

JAKE AGUILAR
190 HOLLY DR
CAMARILLO, CA 93010-7920

JAKE ALAN
354 CHERRY HILLS CT
NEWBURY PARK, CA 91320-4172

JAKE BABICH
66 N WENDY DR
NEWBURY PARK, CA 91320-4350

JAKE BADILLA
642 COLLEGE DR
VENTURA, CA 93003-3415

JAKE BERMAN
1442 RAMONA DR
NEWBURY PARK, CA 91320-3565

JAKE BLACK
2763 MICHAEL DR
NEWBURY PARK, CA 91320-3255

JAKE BROWN
3360 BRIDGEHAMPTON WAY
CAMARILLO, CA 93012-7700

JAKE BUSEY
4726 TEMPLETON ST
VENTURA, CA 93003-388

JAKE COX
159 PALM DR
CAMARILLO, CA 93010-7925

JAKE COY
6358 RALSTON ST
VENTURA, CA 93003-6128

JAKE DUNCAN
2107 BLACKBERRY CIR
OXNARD, CA 93036-9070

JAKE EULENHOEFER
2010 AYALA ST
VENTURA, CA 93001-3713

JAKE FOUQUIER
1262 WEYMOUTH LN
VENTURA, CA 93001-4052

JAKE GIANASSI
300 HICKORY GROVE DR
NEWBURY PARK, CA 91320-4746

JAKE GUNNELL
85 BARODA DR
CAMARILLO, CA 93012-6726

JAKE HARWOOD
6600 TELEPHONE RD APT 604
VENTURA, CA 93003-815

JAKE HERRON
648 ARBOR AVE
VENTURA, CA 93003-4802

JAKE HOUSTON
6500 TELEPHONE RD APT 602
VENTURA, CA 93003-4480

JAKE JEFFRIES
683 EARL JOSEPH DR
CAMARILLO, CA 93010-7832

JAKE JOHNSON
7 PASEO MARGARITA
CAMARILLO, CA 93012-8120

JAKE LEE
2417 PALOMAR AVE
VENTURA, CA 93001-2459

JAKE MATTHEWS
1028 WHITECLIFF RD
THOUSAND OAKS, CA 91360-5248

JAKE MCNAMARA
325 GREENMEADOW AVE
NEWBURY PARK, CA 91320-4150

JAKE MCSWEENEY
363 N BRENT ST
VENTURA, CA 93003-2903

JAKE OCHOA
501 S BRENT ST
VENTURA, CA 93003-4708

JAKE PHILLIPS
1923 ALAMEDA AVE
VENTURA, CA 93003-6602

JAKE SABAT
1651 BRIDGEPORT LN
CAMARILLO, CA 93010-6001

JAKE SANDELL
1209 E MAIN ST APT 18
VENTURA, CA 93001-3129

JAKE SANDS
1712 E THOUSAND OAKS BLVD APT 106
THOUSAND OAKS, CA 91362-2946

JAKE SCHNEIDER
167 CORONADO ST
VENTURA, CA 93001-3515

JAKE STOCKTON
760 NANDINA PL
OXNARD, CA 93036-1967

JAKE WALDEN
1238 MONTE SERENO DR
THOUSAND OAKS, CA 91360-2409

JAKE WEBBER
623 BROSSARD DR
THOUSAND OAKS, CA 91360-5923

JAKE WREESMAN
3437 REXFORD ST
VENTURA, CA 93003-5029

JAKIN ESQUIVEL
495 W GAINSBOROUGH RD APT 304
THOUSAND OAKS, CA 91360-2491

JAKOB GOSSETT
2938 SHERWIN AVE
VENTURA, CA 93003-7223

JAKOB SANCHEZ
4014 MADISON ST
VENTURA, CA 93003-3632

JAKOB SANCHEZ
64 FIR ST
CAMARILLO, CA 93010-7916

JAKOB VILLASENOR
2173 ANTHONY DR
VENTURA, CA 93003-6701

JAKUB HURTADO
1100 PORTOLA RD
VENTURA, CA 93003-5926

JALAL STEVENS
2705 BEENE RD
VENTURA, CA 93003-7203

JALEESA GONZALEZ
1289 NOCHE DR
OXNARD, CA 93030-425

JALNA MARCOVICI
7121 VILLAGE 7
CAMARILLO, CA 93012-6921

JALYN WHEELER
31 JENSEN CT
THOUSAND OAKS, CA 91360-7449

JAMA CLARK
162 SAWBUCK ST
CAMARILLO, CA 93010-7599

JAMA GARZONY
291 HODENCAMP RD APT 46
THOUSAND OAKS, CA 91360-5629

JAMAAR SMITH
283 EL MEDIO ST
VENTURA, CA 93001-1727

JAMAL DOWDY
310 FOXGLOVE PL
OXNARD, CA 93036-2345

JAMAL JACKSON
174 N WENDY DR
NEWBURY PARK, CA 91320-3144

JAMAL JACKSON
43 CINDY AVE
NEWBURY PARK, CA 91320-4419

JAMAL KETABI
349 CHERRY HILLS CT
NEWBURY PARK, CA 91320-4173

JAMAL KHAN
720 HILLCREST DR
CAMARILLO, CA 93012-5222

JAMAL LABBE
1531 TIERRA BUENA CT
CAMARILLO, CA 93010-7509

JAMAN DALSANIA
839 BIG HORN CT
CAMARILLO, CA 93010-2911

JAMANI JONES
1503 KERRIA CT
OXNARD, CA 93030-660

JAMANI TEER
2720 WAGON WHEEL RD APT 410
OXNARD, CA 93036-1467

JAME WELCH
5216 CREEKSIDE RD
CAMARILLO, CA 93012-5420

JAMES ABERCROMBIE
6500 TELEPHONE RD APT 101
VENTURA, CA 93003-4400

JAMES ABRAM
2214 GRANDVIEW DR
CAMARILLO, CA 93010-7949

JAMES ABRAMS
1215 ANCHORS WAY DR SPC 159
VENTURA, CA 93001-295

JAMES ACOSTA
225 ERBES RD APT 110
THOUSAND OAKS, CA 91362-2720

JAMES AHERN
1314 DEVON LN
VENTURA, CA 93001-4025

JAMES ALARCON
3671 ORANGE DR APT A
OXNARD, CA 93036-8839

JAMES ALLEN
1348 E HILLCREST DR UNIT 67
THOUSAND OAKS, CA 91362-2573

JAMES ALLEN
2177 ALAMEDA AVE
VENTURA, CA 93003-6672

JAMES ALLEN
611 WALCOTT AVE
VENTURA, CA 93003-420

JAMES ALSUP
597 HOLLYBURNE LN
THOUSAND OAKS, CA 91360-2533

JAMES ANCTIL
6536 QUAIL ST
VENTURA, CA 93003-7134

JAMES ANDERSON
2870 WAGON WHEEL RD UNIT 203
OXNARD, CA 93036-1457

JAMES ANDERSON
6842 PENGUIN ST
VENTURA, CA 93003-7152

JAMES ANDREWS
88 GAY DR
VENTURA, CA 93003-5308

JAMES ANSELMINO
632 PASEO LA PERLA
NEWBURY PARK, CA 91320-2443

JAMES ANTWINE
1654 TAPIR CIR
VENTURA, CA 93003-6335

JAMES ARMENTA
39 S KALORAMA ST
VENTURA, CA 93001-2926

JAMES ARRIGO
1220 JOHNSON DR SPC 102
VENTURA, CA 93003-542

JAMES ARTHUR
11103 VILLAGE 11
CAMARILLO, CA 93012-6904

JAMES ATEN
1215 ANCHORS WAY DR SPC 137
VENTURA, CA 93001-274

JAMES BAILEY
413 MURRAY AVE
CAMARILLO, CA 93010-6321

JAMES BAKER
51 BARODA DR
CAMARILLO, CA 93012-6726

JAMES BANDLER
991 CORTE LA CIENEGA
CAMARILLO, CA 93010-7427

JAMES BARKER
1020 POLI ST APT 1
VENTURA, CA 93001-3049

JAMES BARKER
566 RANCHO RD
THOUSAND OAKS, CA 91362-2552

JAMES BARMASSE
2970 SARAH CT
NEWBURY PARK, CA 91320-3134

JAMES BARNETT
2225 FARNWORTH ST
CAMARILLO, CA 93010-3311

JAMES BARR
373 BORCHARD DR
VENTURA, CA 93003-4621

JAMES BARRICK
105 SAN ROQUE AVE
VENTURA, CA 93003-3021

JAMES BASHARA
1067 BROCKTON LN
VENTURA, CA 93001-3809

JAMES BASS
1804 ROCK SPRING ST
NEWBURY PARK, CA 91320-5974

JAMES BATES
2640 WAGON WHEEL RD APT 601
OXNARD, CA 93036-2165

JAMES BATTLES
750 CLYDE RIVER RD UNIT 324
OXNARD, CA 93036-5582

JAMES BECK
476 DEERHURST AVE
CAMARILLO, CA 93012-5128

JAMES BEEBE
520 E DAILY DR APT 205
CAMARILLO, CA 93010-5849

JAMES BELSLEY
248 OAKLEAF DR APT 203
THOUSAND OAKS, CA 91360-3852

JAMES BENNETT
222 LUPE AVE
NEWBURY PARK, CA 91320-3228

JAMES BERMINGHAM
53 COPLAND CIR
VENTURA, CA 93003-5217

JAMES BERNARD
847 PALMGROVE AVE
NEWBURY PARK, CA 91320-3647

JAMES BERRY
275 RIVERDALE CT APT 368
CAMARILLO, CA 93012-7778

JAMES BETANCOURT
1411 LOMBARD ST APT 2503
OXNARD, CA 93030-8277

JAMES BETTERTON
695 RUTH DR
NEWBURY PARK, CA 91320-2139

JAMES BIDWELL
114 S DOS CAMINOS AVE
VENTURA, CA 93003-3208

JAMES BIEGA
1992 TERRACE DR
VENTURA, CA 93001-2349

JAMES BINKLEY
24133 VILLAGE 24
CAMARILLO, CA 93012-7606

JAMES BLACKWELL
9 COLLEGE DR
VENTURA, CA 93003-3441

JAMES BOLLINGER
1574 SILVER SHADOW DR
NEWBURY PARK, CA 91320-3524

JAMES BORCHARD
441 SOBRE COLINAS PL
CAMARILLO, CA 93012-5259

JAMES BOSCHEE
350 PASEO DE PLAYA UNIT 229
VENTURA, CA 93001-2786

JAMES BOTTOMS
110 W SANTA CLARA ST
VENTURA, CA 93001-2544

JAMES BOYCE
273 STAGE TRAIL RD
CAMARILLO, CA 93010-7572

JAMES BRAUN
555 LAURIE LN APT E1
THOUSAND OAKS, CA 91360-5594

JAMES BRESHEARS
26 BARODA DR
CAMARILLO, CA 93012-6727

JAMES BRITT
3376 GERALD DR
NEWBURY PARK, CA 91320-2909

JAMES BRODEUR
844 CALLE LOS GATOS
CAMARILLO, CA 93010-2671

JAMES BRONAUGH
555 ROSEWOOD AVE APT 801
CAMARILLO, CA 93010-5934

JAMES BROWN
148 CINDY AVE
NEWBURY PARK, CA 91320-4421

JAMES BROWN
866 BUENA VISTA ST
VENTURA, CA 93001-2010

JAMES BROWNE
437 APPLETREE CT
CAMARILLO, CA 93012-5142

JAMES BRUNSON
251 N VENTURA AVE SPC 68
VENTURA, CA 93001-2559

JAMES BRUNSON
4900 TELEGRAPH RD APT 12
VENTURA, CA 93003-8112

JAMES BRYANT
1215 ANCHORS WAY DR SPC 249
VENTURA, CA 93001-5234

JAMES BUAC
257 STONEGATE RD
CAMARILLO, CA 93010-7573

JAMES BUCK
376 TOWNSITE PROMENADE APT 203
CAMARILLO, CA 93010-7884

JAMES BURKE
422 FULTON ST
CAMARILLO, CA 93010-6547

JAMES BURRIS
3401 REXFORD ST
VENTURA, CA 93003-5073

JAMES BUTCHER
3641 SEVILLE CT
NEWBURY PARK, CA 91320-2050

JAMES BUTTERFIELD
1150 VENTURA BLVD SPC 41
CAMARILLO, CA 93010-7641

JAMES BUTZ
317 BRODERICK AVE
VENTURA, CA 93003-4222

JAMES BYRD
2292 WILDCAT AVE
VENTURA, CA 93003-7045

JAMES BYRD
2870 WAGON WHEEL RD UNIT 304
OXNARD, CA 93036-1463

JAMES CAETANO
1300 SARATOGA AVE UNIT 1104
VENTURA, CA 93003-6411

JAMES CALHOUN
425 VALMORE AVE
VENTURA, CA 93003-4751

JAMES CALLAHAN
1214 CHALMETTE AVE
VENTURA, CA 93003-5847

JAMES CAMPBELL
3352 PREBLE AVE
VENTURA, CA 93003-5034

JAMES CANDELET
3545 LESSER DR
NEWBURY PARK, CA 91320-2062

JAMES CANFIELD
2959 SAILOR AVE
VENTURA, CA 93001-4155

JAMES CANTWAY
25214 VILLAGE 25
CAMARILLO, CA 93012-7611

JAMES CARAFELLI
340 PASEO CAMARILLO APT 104
CAMARILLO, CA 93010-5980

JAMES CARLING
5606 COLTRANE ST
VENTURA, CA 93003-224

JAMES CARTER
1652 CROSS BRIDGE PL
THOUSAND OAKS, CA 91362-2643

JAMES CARY
2004 EVANS AVE
VENTURA, CA 93001-3512

JAMES CHACKEL
2573 JOSHUA CT
OXNARD, CA 93036-6243

JAMES CHASE
123 GREENMEADOW DR
NEWBURY PARK, CA 91320-4182

JAMES CHAVEZ
401 W VINEYARD AVE APT 360
OXNARD, CA 93036-1956

JAMES CHUTUK
25 VIA ROSAL
CAMARILLO, CA 93012-5028

JAMES CICERO
21 ISABEL AVE
CAMARILLO, CA 93012-8107

JAMES CIRCE
3227 N VENTURA RD
OXNARD, CA 93036-5361

JAMES CLARK
139 LIVE OAK DR
VENTURA, CA 93001-3311

JAMES CLARK
380 MESA AVE
NEWBURY PARK, CA 91320-4529

JAMES CLIFTON
6137 PASEO ENCANTADA
CAMARILLO, CA 93012-9423

JAMES COBOS
2115 ANTHONY DR
VENTURA, CA 93003-6701

JAMES COCHRAN
2713 E OCEAN AVE
VENTURA, CA 93003-4611

JAMES COEN
25218 VILLAGE 25
CAMARILLO, CA 93012-7611

JAMES COLUZZI
101 N ASHWOOD AVE APT 1001
VENTURA, CA 93003-1848

JAMES CONIGLIO
39 PRINGLE CT
NEWBURY PARK, CA 91320-3908

JAMES CONTOMPASIS
235 N CONEJO SCHOOL RD APT 315
THOUSAND OAKS, CA 91362-2671

JAMES CORDERO
550 FOREST PARK BLVD APT 243B
OXNARD, CA 93036-5537

JAMES CORRELL
2773 SEAHORSE AVE
VENTURA, CA 93001-4150

JAMES COTNER
506 HOWARD ST
VENTURA, CA 93003-4535

JAMES COUSINS
1448 REYNOLDS CT
THOUSAND OAKS, CA 91362-2600

JAMES COX
2019 MARINO WAY
VENTURA, CA 93003-6841

JAMES COX
2236 GRANDVIEW DR
CAMARILLO, CA 93010-7949

JAMES COZBY
228 YOUMANS DR
VENTURA, CA 93003-8262

JAMES CRIST
180 RIPLEY ST APT 9
CAMARILLO, CA 93010-2602

JAMES CRONIN
2534 OBRIEN CIR
CAMARILLO, CA 93010-6533

JAMES CRONK
2154 MONMOUTH DR
VENTURA, CA 93001-3823

JAMES CROWDER
34 N KALORAMA ST
VENTURA, CA 93001-2904

JAMES CUBITT
1452 ZION WAY
VENTURA, CA 93003-7343

JAMES CUNNINGHAM
1957 LOS FELIZ DR APT 267
THOUSAND OAKS, CA 91362-5515

JAMES CURLEY
504 AVENIDA GAVIOTA
CAMARILLO, CA 93012-962

JAMES DALE
1890 W HILLCREST DR APT 546
NEWBURY PARK, CA 91320-5720

JAMES DALEY
3146 CENTRAL AVE
VENTURA, CA 93003-3203

JAMES DARPINO
2400 PICKWICK DR APT 206
CAMARILLO, CA 93010-6552

JAMES DAVEY
3137 STRATHMORE DR
VENTURA, CA 93003-4833

JAMES DAVIS
1190 VIA MONTOYA
CAMARILLO, CA 93010-4842

JAMES DAVIS
1222 RESPLANDOR WAY
OXNARD, CA 93030-435

JAMES DAY
2127 PAVO CT
THOUSAND OAKS, CA 91362-3052

JAMES DE FRATES
219 SAN VINCENTE CIR
NEWBURY PARK, CA 91320-3765

JAMES DEAN
4667 ROSSINI LN APT 108
VENTURA, CA 93003-5290

JAMES DEFRANK
781 CALLE YUCCA
THOUSAND OAKS, CA 91360-2587

JAMES DENBAUGH
530 LEONARD ST
CAMARILLO, CA 93010-6528

JAMES DEVRIES
1693 ROWLAND AVE
CAMARILLO, CA 93010-3154

JAMES DIBDIN
752 BALFE ST
VENTURA, CA 93003-8259

JAMES DICAMILLO
1424 ASHTON PARK LN
NEWBURY PARK, CA 91320-3583

JAMES DICUS
555 ROSEWOOD AVE APT 1207
CAMARILLO, CA 93010-5936

JAMES DILLARD
392 BENT TWIG AVE
CAMARILLO, CA 93012-5144

JAMES DINIELLI
2631 PIERPONT BLVD
VENTURA, CA 93001-4064

JAMES DOAL
6600 CROWLEY AVE
VENTURA, CA 93003-7106

JAMES DOHERTY
290 EL CIELO
NEWBURY PARK, CA 91320-1003

JAMES DONELSON
70 N KALORAMA ST
VENTURA, CA 93001-5923

JAMES DONG
1646 AMARELLE ST
NEWBURY PARK, CA 91320-5970

JAMES DONNELLY
305 XAVIER AVE
VENTURA, CA 93003-4016

JAMES DOUGLAS
1964 ROWLAND AVE
CAMARILLO, CA 93010-3252

JAMES DUBOIS
1015 BELFAST LN
VENTURA, CA 93001-3812

JAMES DUDDLESTON
2920 SEAHORSE AVE
VENTURA, CA 93001-4250

JAMES DUGANNE
1489 BRODIEA AVE
VENTURA, CA 93001-2204

JAMES DUNKLE
1274 CHRISTINA CT
CAMARILLO, CA 93010-3018

JAMES DUVENDECK
17132 VILLAGE 17
CAMARILLO, CA 93012-7428

JAMES DYNICE
2176 GORMAN ST
CAMARILLO, CA 93010-4623

JAMES DZIWAK
324 CALLE HIGUERA
CAMARILLO, CA 93010-1729

JAMES ECKDAHL
2396 PLEASANT WAY UNIT G
THOUSAND OAKS, CA 91362-3268

JAMES EDELEN
179 CATHY DR
NEWBURY PARK, CA 91320-3103

JAMES EDWARDS
1114 ARROYO VIEW ST
NEWBURY PARK, CA 91320-6571

JAMES EICHER
27 TAHQUITZ DR
CAMARILLO, CA 93012-5115

JAMES EISENHART
996 PENINSULA ST
VENTURA, CA 93001-3954

JAMES ELY
685 NILE RIVER DR
OXNARD, CA 93036-5571

JAMES ENGLISH
555 ROSEWOOD AVE APT 706
CAMARILLO, CA 93010-5922

JAMES ENNIS
560 COMMONS PARK DR
CAMARILLO, CA 93012-7761

JAMES ENRIQUEZ
54 LA PALMA
NEWBURY PARK, CA 91320-1016

JAMES ESPINOZA
2474 SEAHORSE AVE
VENTURA, CA 93001-3951

JAMES EUBANKS
7069 COTTONTAIL ST
VENTURA, CA 93003-7057

JAMES EVANS
515 IRVING DR
THOUSAND OAKS, CA 91360-6036

JAMES EVANS
97 DICKENSON AVE
NEWBURY PARK, CA 91320-4322

JAMES FAULKNER
2285 ADRIAN ST
NEWBURY PARK, CA 91320-3306

JAMES FEINSTEIN
91 HELECHO CT
THOUSAND OAKS, CA 91362-2737

JAMES FICKERSON
2539 SEAHORSE AVE
VENTURA, CA 93001-3921

JAMES FINN
713 BROSSARD DR
THOUSAND OAKS, CA 91360-5925

JAMES FISK
1220 JOHNSON DR SPC 110
VENTURA, CA 93003-534

JAMES FITZWATER
2096 LOS FELIZ DR APT 22
THOUSAND OAKS, CA 91362-5531

JAMES FLECK
6584 ALBATROSS ST
VENTURA, CA 93003-6217

JAMES FLEMING
1682 AMARELLE ST
NEWBURY PARK, CA 91320-5971

JAMES FLETCHER
2762 E PONDEROSA DR APT 230
CAMARILLO, CA 93010-4860

JAMES FLOOD
4777 ROSSINI LN APT 101
VENTURA, CA 93003-5297

JAMES FOLEY
551 CAMINO TIERRA SANTA APT 210
CAMARILLO, CA 93010-8608

JAMES FONTENETTE
80 LA LOMITA
NEWBURY PARK, CA 91320-1014

JAMES FOX
324 EL MEDIO ST
VENTURA, CA 93001-1730

JAMES FRANKLIN
2590 SEAHORSE AVE
VENTURA, CA 93001-3922

JAMES FRAZIER
677 CAMINO TIERRA SANTA
CAMARILLO, CA 93010-7734

JAMES FREER
1968 HILLCREST LN
VENTURA, CA 93001-2324

JAMES FULCHER
1021 SUNSET OAK CIR
NEWBURY PARK, CA 91320-3570

JAMES FURLONG
879 SAINT CHARLES DR APT 4
THOUSAND OAKS, CA 91360-4013

JAMES GAFFNEY
20141 VILLAGE 20
CAMARILLO, CA 93012-7505

JAMES GALLEGOS
3705 NYELAND AVE
OXNARD, CA 93036-8822

JAMES GARCIA
1337 HANOVER LN
VENTURA, CA 93001-4071

JAMES GARCIA
73 GREENMEADOW AVE
NEWBURY PARK, CA 91320-4145

JAMES GARDNER
175 ARMSTRONG AVE
VENTURA, CA 93003-3603

JAMES GARNER
2249 BRIARFIELD ST
CAMARILLO, CA 93010-3303

JAMES GASPAR
1538 AVENIDA DE APRISA
CAMARILLO, CA 93010-7415

JAMES GASS
76 CORINNE DR
NEWBURY PARK, CA 91320-3345

JAMES GAVETTE
236 S PACIFIC AVE
VENTURA, CA 93001-3474

JAMES GAYNOR
3187 GERALD DR
NEWBURY PARK, CA 91320-2946

JAMES GEDS
6671 FINO AVE
CAMARILLO, CA 93012-8168

JAMES GEISLER
3382 PREBLE AVE
VENTURA, CA 93003-5036

JAMES GIBBENS
4657 TEMPLETON ST
VENTURA, CA 93003-387

JAMES GIBBONS
1890 W HILLCREST DR APT 545
NEWBURY PARK, CA 91320-5720

JAMES GIBSON
364 RANCHO DR
VENTURA, CA 93003-4655

JAMES GILLINGHAM
7404 VILLAGE 7
CAMARILLO, CA 93012-6942

JAMES GILPIN
408 S JOANNE AVE
VENTURA, CA 93003-4728

JAMES GOLDSMITH
4577 EL CAPITAN PL
CAMARILLO, CA 93012-966

JAMES GOMEZ
4361 CALLE MAPACHE
CAMARILLO, CA 93012-933

JAMES GOODREAU
1647 BUENA VISTA ST
VENTURA, CA 93001-2214

JAMES GOULD
887 TUPELO WOOD CT
NEWBURY PARK, CA 91320-3649

JAMES GRANT
250 S DOS CAMINOS AVE
VENTURA, CA 93003-4733

JAMES GRASTY
374 S SANTA CRUZ ST
VENTURA, CA 93001-3645

JAMES GRAVES
2785 SURFRIDER AVE
VENTURA, CA 93001-4139

JAMES GREER
631 LAS POSAS RD APT 108
CAMARILLO, CA 93010-5702

JAMES GRIMAUD
339 HODENCAMP RD APT 113
THOUSAND OAKS, CA 91360-5644

JAMES GRIMME
2404 APPLE LN
OXNARD, CA 93036-1554

JAMES GRISHAM
495 MERRITT AVE
CAMARILLO, CA 93010-4828

JAMES GROSS
2716 TRUMAN ST
CAMARILLO, CA 93010-3516

JAMES GRUBB
180 COLLEGE DR
VENTURA, CA 93003-3408

JAMES GUEVARA
288 RODGERS ST
VENTURA, CA 93003-5208

JAMES HANDLEY
327 CHESTNUT HILL CT APT 12
THOUSAND OAKS, CA 91360-3835

JAMES HANN
1362 ALESSANDRO DR
NEWBURY PARK, CA 91320-3531

JAMES HARLOWE
138 S BRYN MAWR ST APT 23
VENTURA, CA 93003-4027

JAMES HART
218 W PROSPECT ST
VENTURA, CA 93001-1848

JAMES HARTJE
357 CASTILIAN AVE
NEWBURY PARK, CA 91320-3608

JAMES HARWOOD
2764 BAYSHORE AVE
VENTURA, CA 93001-4130

JAMES HATCH
882 WOODLAWN DR
THOUSAND OAKS, CA 91360-2572

JAMES HAWKINS
2401 HILLROSE PL
OXNARD, CA 93036-1566

JAMES HAZENCOMB
1150 VENTURA BLVD SPC 105
CAMARILLO, CA 93010-7765

JAMES HEIDENRICH
1910 GINGER ST APT 13
OXNARD, CA 93036-2935

JAMES HENSLEY
635 PASEO ESMERALDA
NEWBURY PARK, CA 91320-2545

JAMES HERBEIN
1507 LA VERADA CT
CAMARILLO, CA 93010-7501

JAMES HERNANDEZ
387 VIA CANTILENA
CAMARILLO, CA 93012-940

JAMES HERNANDEZ
936 WEBER CIR APT 202
VENTURA, CA 93003-8246

JAMES HERNANDEZ
956 CAMINO LA MADERA
UNIT B
CAMARILLO, CA 93010-1763

JAMES HERRING
355 KIAWAH RIVER DR
OXNARD, CA 93036-5321

JAMES HERRON
1710 W HILLCREST DR APT 205
NEWBURY PARK, CA 91320-2323

JAMES HERRON
463 S JOANNE AVE
VENTURA, CA 93003-4727

JAMES HERSHMAN
1108 VILLAGE 1
CAMARILLO, CA 93012-6808

JAMES HICKMAN
496 MADRESELVA CT
CAMARILLO, CA 93012-6816

JAMES HIGHTOWER
5347 FELICIA ST
CAMARILLO, CA 93012-7311

JAMES HILL
2432 JACARANDA DR
OXNARD, CA 93036-6291

JAMES HILLIS
3902 SHELDON DR APT 6
VENTURA, CA 93003-3149

JAMES HILTON
7283 WALLABY ST
VENTURA, CA 93003-6859

JAMES HINDE
368 APPLETREE AVE
CAMARILLO, CA 93012-5178

JAMES HOAGLAND
285 LARCH CREST CT
NEWBURY PARK, CA 91320-4748

JAMES HOBART
35 W THOMPSON BLVD UNIT 204
VENTURA, CA 93001-2555

JAMES HODGE
4055 MARSHALL ST
VENTURA, CA 93003-3657

JAMES HODGSON
79 FARLAND DR
NEWBURY PARK, CA 91320-3922

JAMES HORNSTEIN
2840 PIERPONT BLVD
VENTURA, CA 93001-4061

JAMES HOSAKI
5967 PASEO ENCANTADA
CAMARILLO, CA 93012-9403

JAMES HUBBARD
504 GALSWORTHY ST
THOUSAND OAKS, CA 91360-5317

JAMES HUFF
605 WINCHESTER DR
OXNARD, CA 93036-1466

JAMES HUNT
1612 PARAKEET CT
VENTURA, CA 93003-6278

JAMES HUNT
901 PASEO BRISAS LINDAS
OXNARD, CA 93030-8053

JAMES HUYSENTRUJT
2583 MEADOW TRL
OXNARD, CA 93036-1588

JAMES IRVIN
85 DANDELION CT
NEWBURY PARK, CA 91320-3846

JAMES ISTRIN
1170 BRUNSWICK LN
VENTURA, CA 93001-4038

JAMES IVERSON
2024 TERRACE DR
VENTURA, CA 93001-2347

JAMES JACOBS
1602 AVENIDA DEL MANZANO
CAMARILLO, CA 93010-1806

JAMES JARRETT
2105 E PONDEROSA DR APT 125
CAMARILLO, CA 93010-4657

JAMES JCOONEY
183 LA REINA
NEWBURY PARK, CA 91320-1018

JAMES JENISTA
692 RANCHO RD
THOUSAND OAKS, CA 91362-2553

JAMES JENKINS
1728 SHORELINE ST
CAMARILLO, CA 93010-6018

JAMES JENNESS
1732 AMARELLE ST
NEWBURY PARK, CA 91320-5985

JAMES JENSEN
5224 TETON LN
VENTURA, CA 93003-6478

JAMES JO
3260 LONDON LN
OXNARD, CA 93036-5351

JAMES JOHNSON
2679 SERENO AVE
VENTURA, CA 93003-4660

JAMES JONES
211 W RAMONA ST
VENTURA, CA 93001-1646

JAMES KEATLEY
3459 CARL CT
NEWBURY PARK, CA 91320-2902

JAMES KEELER
137 S PALM ST APT 311
VENTURA, CA 93001-2734

JAMES KELLER
1890 W HILLCREST DR APT 459
NEWBURY PARK, CA 91320-2355

JAMES KENNEY
1031 BELLEZA ST
CAMARILLO, CA 93012-8163

JAMES KEPRIOS
610 SARATOGA AVE
VENTURA, CA 93003-417

JAMES KEW
758 FOREST PARK BLVD APT 322
OXNARD, CA 93036-5378

JAMES KING
2400 PICKWICK DR APT 221
CAMARILLO, CA 93010-6501

JAMES KLEIN
223 ERBES RD APT 106
THOUSAND OAKS, CA 91362-2716

JAMES KLIMASZEWSKI
127 FLORA VISTA AVE
CAMARILLO, CA 93012-5171

JAMES KNAPP
3698 MAPLE ST
VENTURA, CA 93003-3514

JAMES KONG
861 BIRCH HILL ST
NEWBURY PARK, CA 91320-4063

JAMES KOPEIKIN
3067 SEAVIEW AVE
VENTURA, CA 93001-4241

JAMES KORNACKI
2764 BORCHARD RD
NEWBURY PARK, CA 91320-3865

JAMES KOVACS
24 LAS POSAS RD APT 8
CAMARILLO, CA 93010-2781

JAMES KRALL
1690 TANAGER ST APT 304
VENTURA, CA 93003-295

JAMES LABRIOLA
1268 ALESSANDRO DR
NEWBURY PARK, CA 91320-3506

JAMES LALLO
54 CALETA DR
CAMARILLO, CA 93012-5106

JAMES LAMBERT
3205 JESSICA ST
NEWBURY PARK, CA 91320-4402

JAMES LARA
2224 ANTHONY DR
VENTURA, CA 93003-6704

JAMES LEATHERMAN
411 COLBY CIR
VENTURA, CA 93003-3856

JAMES LEBUS
2020 MONO ST
OXNARD, CA 93036-2518

JAMES LECH
295 FOX HILLS DR
THOUSAND OAKS, CA 91361-1302

JAMES LEFTWICH
850 MONT BLANC DR
VENTURA, CA 93001-2021

JAMES LEMKE
2730 SAILOR AVE
VENTURA, CA 93001-4160

JAMES LEWIS
1219 MODESTO AVE
CAMARILLO, CA 93010-3145

JAMES LEWIS
1631 TULIPAN CIR
OXNARD, CA 93030-669

JAMES LEWIS
3326 SAN LUIS ST
VENTURA, CA 93003-3012

JAMES LOCHER
3687 PALOMA DR
VENTURA, CA 93003-3125

JAMES LOPEZ
121 W COLLINS ST APT 218
OXNARD, CA 93036-1661

JAMES LOVATO
232 VILLAGE COMMONS BLVD UNIT 25
CAMARILLO, CA 93012-6825

JAMES MACE
6147 CARDINAL ST
VENTURA, CA 93003-6511

JAMES MACKEY
692 NILE RIVER DR
OXNARD, CA 93036-5358

JAMES MAGDALENO
1091 BRADFORD AVE
CAMARILLO, CA 93010-2622

JAMES MANSFIELD
181 N CHESTNUT ST APT 1
VENTURA, CA 93001-2654

JAMES MARSH
1372 STONE MEADOW DR
CAMARILLO, CA 93010-3525

JAMES MARSTELL
6488 SAN COMO LN
CAMARILLO, CA 93012-8146

JAMES MARTINEZ
6455 WHIPPORWILL ST
VENTURA, CA 93003-6916

JAMES MARTINEZ
66 FARLAND DR
NEWBURY PARK, CA 91320-3921

JAMES MARTZ
2033 RIBERA DR
OXNARD, CA 93030-5493

JAMES MASON
2006 MONO ST
OXNARD, CA 93036-2518

JAMES MASSENGALE
98 GREENMEADOW AVE
NEWBURY PARK, CA 91320-4144

JAMES MASTRO
44 CALLE PARADORA
CAMARILLO, CA 93012-5011

JAMES MATTHIE
772 POLI ST APT A
VENTURA, CA 93001-2955

JAMES MAYS
3364 MOSS LANDING BLVD
OXNARD, CA 93036-5355

JAMES MC GARY
4388 CENTRAL AVE SPC 112
CAMARILLO, CA 93010-8508

JAMES MC GINLEY
5325 LEHIGH ST
VENTURA, CA 93003-4008

JAMES MCAFEE
1863 FULMAR AVE
VENTURA, CA 93003-7119

JAMES MCCALEB
128 S EMMA AVE
VENTURA, CA 93003-3211

JAMES MCCLENDON
721 PASEO CAMARILLO APT 123
CAMARILLO, CA 93010-721

JAMES MCCLURKIN
1580 BITTERN CT
VENTURA, CA 93003-6231

JAMES MCCOLLUM
185 DORENA DR
NEWBURY PARK, CA 91320-3117

JAMES MCCULLOUGH
20320 VILLAGE 20
CAMARILLO, CA 93012-7510

JAMES MCDOWELL
606 TARA ST
NEWBURY PARK, CA 91320-3089

JAMES MCELEARNEY
200 OAKLEAF DR APT 201
THOUSAND OAKS, CA 91360-3842

JAMES MCGLASHEN
292 DEERWALK PL
NEWBURY PARK, CA 91320-3248

JAMES MCGUINNESS
1747 POLI ST
VENTURA, CA 93001-2364

JAMES MCKARRELL
40 S GARDEN ST APT 8
VENTURA, CA 93001-2576

JAMES MCMILLAN
2606 LANDER CT
NEWBURY PARK, CA 91320-3220

JAMES MCMILLAN
859 CALLE PORTILLA
CAMARILLO, CA 93010-9205

JAMES MCPHATTER
631 LAS POSAS RD APT 110
CAMARILLO, CA 93010-5702

JAMES MELANCON
701 HUNT CIR
CAMARILLO, CA 93012-5256

JAMES MELLINGER
384 WALL ST
VENTURA, CA 93001-1930

JAMES MEZA
152 MONTENEGRO CIR
NEWBURY PARK, CA 91320-3748

JAMES MILIO
1710 W HILLCREST DR APT 147
NEWBURY PARK, CA 91320-2318

JAMES MILLER
1215 ANCHORS WAY DR SPC 117
VENTURA, CA 93001-254

JAMES MILLER
198 BROOK RD
NEWBURY PARK, CA 91320-4602

JAMES MILLER
3268 PREBLE AVE
VENTURA, CA 93003-4808

JAMES MILLER
681 WOODLAWN DR
THOUSAND OAKS, CA 91360-2569

JAMES MILNE
1378 E HILLCREST DR APT 403
THOUSAND OAKS, CA 91362-2523

JAMES MILTON
725 COUNTY SQUARE DR UNIT 32
VENTURA, CA 93003-9043

JAMES MINNOCK
3021 MOSS LANDING BLVD
OXNARD, CA 93036-5326

JAMES MITTAG
841 ARBOR AVE
VENTURA, CA 93003-4905

JAMES MOJICA
3123 N OXNARD BLVD
OXNARD, CA 93036-5442

JAMES MORRISON
1700 RANCHERO PL
OXNARD, CA 93030-6187

JAMES MORRISON
6129 VILLAGE 6
CAMARILLO, CA 93012-6915

JAMES MOSES
7064 COTTONTAIL ST
VENTURA, CA 93003-7035

JAMES MOTLEY
2149 PIERPONT BLVD
VENTURA, CA 93001-3860

JAMES MUCCIARONE
1013 TERESA ST
OXNARD, CA 93030-5090

JAMES MUNK
4907 VIA CUPERTINO
CAMARILLO, CA 93012-5231

JAMES MURCHIE
28209 VILLAGE 28
CAMARILLO, CA 93012-7618

JAMES MURRAY
5208 MARIPOSA PL
CAMARILLO, CA 93012-6721

JAMES MUSKAT
621 LANTANA ST APT 30
CAMARILLO, CA 93010-6133

JAMES NEEDHAM
724 NILE RIVER DR
OXNARD, CA 93036-5354

JAMES NERPEL
1780 BLOSSOM CT
NEWBURY PARK, CA 91320-5900

JAMES NGO
1812 GOLDEN OAK ST
NEWBURY PARK, CA 91320-5979

JAMES NOREN
66 S VENTURA AVE APT 217
VENTURA, CA 93001-2739

JAMES NORRIS
300 ROLLING OAKS DR APT 205
THOUSAND OAKS, CA 91361-1229

JAMES NORTON
293 RANCHO DR
VENTURA, CA 93003-4652

JAMES NORTON
89 N ASHWOOD AVE APT 202
VENTURA, CA 93003-1840

JAMES O'KEEFE
560 WINCHESTER DR UNIT 114
OXNARD, CA 93036-1180

JAMES ODELL
18208 VILLAGE 18
CAMARILLO, CA 93012-7410

JAMES OGRADY
1587 BUENA VISTA ST
VENTURA, CA 93001-2212

JAMES OLAIZ
687 LAS POSAS RD APT 208
CAMARILLO, CA 93010-5729

JAMES OLLENBURG
5501 RALSTON ST UNIT 105
VENTURA, CA 93003-6087

JAMES ORCHARD
2245 JARDIN DR
OXNARD, CA 93036-2505

JAMES ORTIZ
1534 E THOMPSON BLVD
VENTURA, CA 93001-3331

JAMES OSBORN
3723 TOLEDO CT
NEWBURY PARK, CA 91320-2061

JAMES OSTWALD
590 ROSEWOOD AVE
CAMARILLO, CA 93010-5912

JAMES OWEN
676 CAMINO TIERRA SANTA APT 103
CAMARILLO, CA 93010-7894

JAMES OWENS
911 CAYO GRANDE CT
NEWBURY PARK, CA 91320-1948

JAMES PALMER
2364 KUDU PL
VENTURA, CA 93003-7001

JAMES PARSONS
748 LEMON GROVE AVE
VENTURA, CA 93003-4837

JAMES PATRICK
351 EVA ST
VENTURA, CA 93003-4700

JAMES PAUL
236 FARLAND DR
NEWBURY PARK, CA 91320-3923

JAMES PEARSALL
110 WALTER AVE
NEWBURY PARK, CA 91320-4339

JAMES PEARSON
275 N KALORAMA ST APT 405
VENTURA, CA 93001-2158

JAMES PELTIER
177 E WARNER ST
VENTURA, CA 93001-1762

JAMES PENNY
806 CALLE LOS GATOS
CAMARILLO, CA 93010-2655

JAMES PEREZ
6344 WHIPPORWILL ST APT 201
VENTURA, CA 93003-6958

JAMES PERO
2750 EDGEVIEW CT
NEWBURY PARK, CA 91320-3883

JAMES PERRY
2010 ZOCOLO ST APT 350
OXNARD, CA 93036-3749

JAMES PERRY
3526 GAZEBO LN
CAMARILLO, CA 93012-7856

JAMES PERTUSATI
355 PASEO SABANERO
CAMARILLO, CA 93012-937

JAMES PETERS
1795 BRONZEWOOD CT
NEWBURY PARK, CA 91320-4546

JAMES PETERS
958 PALMER AVE
CAMARILLO, CA 93010-4636

JAMES PISCIOTTA
1123 VIA MONTOYA
CAMARILLO, CA 93010-4841

JAMES POLK
201 W VINEYARD AVE APT 87
OXNARD, CA 93036-2020

JAMES POOLE
4388 CENTRAL AVE SPC 67
CAMARILLO, CA 93010-8512

JAMES POPE
5244 LAUREL PARK DR
CAMARILLO, CA 93012-5345

JAMES PORTER
4395 MILPAS ST
CAMARILLO, CA 93012-5181

JAMES POWERS
1416 REYNOLDS CT
THOUSAND OAKS, CA 91362-2600

JAMES PRETORIUS
286 FOX HILLS DR
THOUSAND OAKS, CA 91361-1301

JAMES PRICE
32 LA ENCINA
NEWBURY PARK, CA 91320-1010

JAMES PRINCE
1209 E MAIN ST APT 3
VENTURA, CA 93001-3129

JAMES PURPURA
1012 BELLEZA ST
CAMARILLO, CA 93012-8162

JAMES PURSER
148 CALLE BELLA VISTA
CAMARILLO, CA 93010-1705

JAMES QUIRARTE
740 POLI ST APT A
VENTURA, CA 93001-2974

JAMES RAMIREZ
4899 TEMPLETON ST
VENTURA, CA 93003-390

JAMES RANCK
509 W GAINSBOROUGH RD
APT 106
THOUSAND OAKS, CA 91360-2435

JAMES RANDALL
1239 NORDMAN DR
CAMARILLO, CA 93010-2930

JAMES REIMER
1122 E COLLINS ST
OXNARD, CA 93036-1804

JAMES REPULT
394 PAINE AVE
VENTURA, CA 93003-3945

JAMES RICE
998 CORTE AUGUSTA
CAMARILLO, CA 93010-7434

JAMES RICHARDSON
1180 E META ST
VENTURA, CA 93001-3122

JAMES ROARK
867 MILLER CT
VENTURA, CA 93003-5409

JAMES ROBERT
1675 CALLE DIAMONTE
NEWBURY PARK, CA 91320-2615

JAMES ROBERTS
329 ROWLAND AVE
CAMARILLO, CA 93010-6323

JAMES ROBERTS
731 VIA ZAMORA
CAMARILLO, CA 93010-9115

JAMES ROBINETT
1047 MONTAUK LN APT 2
VENTURA, CA 93001-3869

JAMES ROBINSON
1371 RAMONA DR
NEWBURY PARK, CA 91320-3553

JAMES ROGERS
5282 SHILOH WAY
VENTURA, CA 93003-7352

JAMES ROMANELLI
17220 VILLAGE 17
CAMARILLO, CA 93012-7404

JAMES ROSE
850 CASMALIA LN
VENTURA, CA 93001-2042

JAMES ROSSO
5573 RALSTON ST UNIT 106
VENTURA, CA 93003-6440

JAMES ROWE
300 BIG SUR RIVER PL
OXNARD, CA 93036-5301

JAMES ROXAS
1428 GAZENIA CT
OXNARD, CA 93030-6084

JAMES RUMENAPP
835 ROSEWOOD AVE
CAMARILLO, CA 93010-2833

JAMES RUSSI
325 WESLEY AVE
VENTURA, CA 93003-3426

JAMES RUVALCABA
276 EAGLEVIEW PL
NEWBURY PARK, CA 91320-3250

JAMES RYAN
460 CALLE MIRASOL
CAMARILLO, CA 93010-5940

JAMES RYAN
509 W GAINSBOROUGH RD
APT 304
THOUSAND OAKS, CA 91360-2445

JAMES SALISBURY
4647 REFUGIO CT
CAMARILLO, CA 93012-988

JAMES SANDERS
2556 CLEARVIEW AVE
VENTURA, CA 93001-3912

JAMES SANKOVICH
1890 W HILLCREST DR APT 596
NEWBURY PARK, CA 91320-5724

JAMES SAYER
300 ROLLING OAKS DR APT 253
THOUSAND OAKS, CA 91361-1241

JAMES SCHAFFERT
1573 SANTA YNEZ ST
VENTURA, CA 93001-3336

JAMES SCHMITT
1101 CORTE LAS HOLAS
OXNARD, CA 93030-8043

JAMES SCHMITZ
1313 BUENA VISTA ST APT 11
VENTURA, CA 93001-2151

JAMES SCOTT
1215 ANCHORS WAY DR SPC 1
VENTURA, CA 93001-4261

JAMES SCOTT
4628 VARSITY ST
VENTURA, CA 93003-3811

JAMES SEAY
1413 E THOUSAND OAKS BLVD APT C
THOUSAND OAKS, CA 91362-2849

JAMES SECOR
4700 AURORA DR SPC 63
VENTURA, CA 93003-8831

JAMES SETTLE
171 CHARRO AVE
NEWBURY PARK, CA 91320-3623

JAMES SHELDON
5104 VIA CALDERON
CAMARILLO, CA 93012-6737

JAMES SHIRLEY
3145 LISBON LN
OXNARD, CA 93036-5347

JAMES SIMS
1917 CESAR CHAVEZ DR
OXNARD, CA 93030-5440

JAMES SKINNER
232 E BARNETT ST
VENTURA, CA 93001-1714

JAMES SMITH
1623 SQUIRREL LN
VENTURA, CA 93003-6334

JAMES SMITH
2891 DENISE CT
NEWBURY PARK, CA 91320-3059

JAMES SMITH
6591 QUAIL ST
VENTURA, CA 93003-7133

JAMES SNEE
555 ROSEWOOD AVE APT 404
CAMARILLO, CA 93010-5901

JAMES SONNE
123 W CALLE LA GUERRA
CAMARILLO, CA 93010-2625

JAMES STANDER
1220 JOHNSON DR SPC 62
VENTURA, CA 93003-643

JAMES STANTON
2330 LAVANDA DR
OXNARD, CA 93036-2515

JAMES STEPHENS
1373 FINCH AVE
VENTURA, CA 93003-6144

JAMES STEVENS
304 ARTEMESIA AVE
VENTURA, CA 93001-2203

JAMES STOURS
2744 E PONDEROSA DR APT 152
CAMARILLO, CA 93010-4855

JAMES SULLIVAN
3097 BERNADINE ST
NEWBURY PARK, CA 91320-4435

JAMES SULLIVAN
6137 VILLAGE 6
CAMARILLO, CA 93012-6915

JAMES SWAQNN
306 HUNTERS POINT DR
THOUSAND OAKS, CA 91361-1313

JAMES SYASS
137 S PALM ST APT 105
VENTURA, CA 93001-2732

JAMES SYKES
2932 GAIL CT
NEWBURY PARK, CA 91320-4424

JAMES TAGYE
2337 WOODPECKER AVE
VENTURA, CA 93003-7108

JAMES TESHIMA
1328 HANOVER LN
VENTURA, CA 93001-4021

JAMES THIEL
988 CALLE LAS TRANCAS
THOUSAND OAKS, CA 91360-2333

JAMES THOMAS
201 W VINEYARD AVE APT 112
OXNARD, CA 93036-2096

JAMES THOMPSON
761 EMPIRE AVE
VENTURA, CA 93003-5007

JAMES THORNE
4700 AURORA DR SPC 127
VENTURA, CA 93003-8856

JAMES TIETZ
1840 REGENT ST
CAMARILLO, CA 93010-4559

JAMES TIPTON
3784 GAZEBO LN
CAMARILLO, CA 93012-7854

JAMES TOMLIN
331 OCCIDENTAL DR
OXNARD, CA 93036-2432

JAMES TOMLINSON
177 RANCHO ADOLFO DR
CAMARILLO, CA 93012-5114

JAMES TOMLINSON
866 SAINT CHARLES DR APT 2
THOUSAND OAKS, CA 91360-4009

JAMES TRAVERS
176 N MADRID AVE
NEWBURY PARK, CA 91320-3319

JAMES TURNER
4900 TELEGRAPH RD APT 410
VENTURA, CA 93003-4124

JAMES URIAS
2426 GRAND AVE
VENTURA, CA 93003-6621

JAMES VAN MANEN
879 E MAIN ST APT 1
VENTURA, CA 93001-2940

JAMES VANMETRE
893 EMPIRE AVE APT 102
VENTURA, CA 93003-4901

JAMES VARGESON
137 TRANQUILA DR
CAMARILLO, CA 93012-5174

JAMES VENUS
3502 CORDOVA CT
NEWBURY PARK, CA 91320-2035

JAMES VREELAND
932 POLI ST
VENTURA, CA 93001-3005

JAMES WADLEY
6315 NIGHTINGALE ST APT 22
VENTURA, CA 93003-6976

JAMES WALDO
1921 COLONIA PL
CAMARILLO, CA 93010-7814

JAMES WALKER
2106 ROCKLYN ST
CAMARILLO, CA 93010-3333

JAMES WALKER
59 W PROSPECT ST
VENTURA, CA 93001-1843

JAMES WALLACE
4725 AURORA DR
VENTURA, CA 93003-3809

JAMES WALLMAN
61 MAEGAN PL APT 311
THOUSAND OAKS, CA 91362-2869

JAMES WANLASS
1215 ANCHORS WAY DR SPC 276
VENTURA, CA 93001-5260

JAMES WARD
504 W GAINSBOROUGH RD
THOUSAND OAKS, CA 91360-2436

JAMES WARREN
675 RACQUET CLUB LN
THOUSAND OAKS, CA 91360-2556

JAMES WATKINS
6306 MOON DR
VENTURA, CA 93003-239

JAMES WEAVER
3694 SPANISH GATE DR
NEWBURY PARK, CA 91320-2057

JAMES WEBB
656 BLUE OAK AVE
NEWBURY PARK, CA 91320-4004

JAMES WERTH
588 AVENIDA DE LA PLATA
NEWBURY PARK, CA 91320-2409

JAMES WEST
2263 S HILL RD
VENTURA, CA 93003-6723

JAMES WESTLING
3081 HARBOR BLVD
VENTURA, CA 93001-4213

JAMES WHALEN
4700 AURORA DR SPC 37
VENTURA, CA 93003-8818

JAMES WIKE
590 LOUIS DR
NEWBURY PARK, CA 91320-2926

JAMES WILLIAMSON
630 VALLEY OAK LN
NEWBURY PARK, CA 91320-4034

JAMES WILLIS
567 JENNY DR
NEWBURY PARK, CA 91320-2925

JAMES WILSON
918 POLI ST
VENTURA, CA 93001-3005

JAMES WRINKLE
126 W SIMPSON ST
VENTURA, CA 93001-1882

JAMES WYMAN
2131 ANTHONY DR
VENTURA, CA 93003-6701

JAMES YERED
299 E THOUSAND OAKS BLVD APT 358
THOUSAND OAKS, CA 91360-7754

JAMES YULE
1150 VENTURA BLVD SPC 116
CAMARILLO, CA 93010-7776

JAMES ZACHARY
492 S SEAWARD AVE
VENTURA, CA 93003-4519

JAMES ZERVOS
893 BIRCH HILL ST
NEWBURY PARK, CA 91320-4063

JAMES ZGLINIEC
2078 PIERPONT BLVD
VENTURA, CA 93001-3832

JAMESDAVID CHARLES
125 W HARRISON AVE APT A
VENTURA, CA 93001-5805

JAMI EVERETT
6478 ALBATROSS ST
VENTURA, CA 93003-6215

JAMI GARCIA
1959 1/2 COLONIA PL
CAMARILLO, CA 93010-7814

JAMI ZEHNER
915 CORTE AUGUSTA
CAMARILLO, CA 93010-7433

JAMIE ALLMAN
1883 HOBART DR
CAMARILLO, CA 93010-3220

JAMIE ALVAREZ
249 CAMINO TOLUCA
CAMARILLO, CA 93010-2670

JAMIE AYERS
597 STRAUSS DR
NEWBURY PARK, CA 91320-3045

JAMIE BELL
3299 SAN PABLO ST
VENTURA, CA 93003-3017

JAMIE BENSON
57 N ANN ST APT 103
VENTURA, CA 93001-3036

JAMIE BRIONES
1300 SARATOGA AVE UNIT 1806
VENTURA, CA 93003-6418

JAMIE CARDOZA
1280 E SANTA CLARA ST APT 14
VENTURA, CA 93001-3170

JAMIE COLLINS
728 CAYO GRANDE CT
NEWBURY PARK, CA 91320-1956

JAMIE COOK
314 COMMONS PARK DR
CAMARILLO, CA 93012-7727

JAMIE DIPOMA
3215 N VENTURA RD
OXNARD, CA 93036-5361

JAMIE DOMINGUEZ
2958 SHERWIN AVE
VENTURA, CA 93003-7223

JAMIE EVINS
2221 JARDIN DR
OXNARD, CA 93036-2505

JAMIE FERRER
801 FESTIVO ST
OXNARD, CA 93030-7357

JAMIE GONZALEZ
2640 WAGON WHEEL RD APT 641
OXNARD, CA 93036-2170

JAMIE HOYT
2008 LOS FELIZ DR APT 100
THOUSAND OAKS, CA 91362-5552

JAMIE ISOM
17 GITANA AVE
CAMARILLO, CA 93012-8141

JAMIE KIGUCHI
5526 QUINN ST
VENTURA, CA 93003-432

JAMIE KOHLER
140 N KATHERINE DR
VENTURA, CA 93003-1509

JAMIE KOONTZ
76 REDWOOD AVE
VENTURA, CA 93003-3619

JAMIE MAITES
1174 PITTSFIELD LN APT A
VENTURA, CA 93001-4844

JAMIE MANOS
1300 SARATOGA AVE UNIT 307
VENTURA, CA 93003-6403

JAMIE MASSALAS
1564 APPLEFIELD ST
NEWBURY PARK, CA 91320-5999

JAMIE MATTHEWS
140 TREE FERN CT
CAMARILLO, CA 93010-2619

JAMIE MCDOWELL
1624 URBANA LN
OXNARD, CA 93030-116

JAMIE MINOR
1712 E THOUSAND OAKS BLVD APT 109
THOUSAND OAKS, CA 91362-2946

JAMIE MOATS
5210 VILLAGE 5
CAMARILLO, CA 93012-6806

JAMIE MOLINA
2108 SPECK LN
NEWBURY PARK, CA 91320-4519

JAMIE MONROE
460 FOREST PARK BLVD APT 117
OXNARD, CA 93036-5499

JAMIE NICHOLS
3700 DEAN DR UNIT 501
VENTURA, CA 93003-3391

JAMIE RANDALL
3152 LISBON LN
OXNARD, CA 93036-5347

JAMIE RENS
3186 ARMADA DR
VENTURA, CA 93003-4810

JAMIE ROCKHOLD
400 FOREST PARK BLVD APT 329
OXNARD, CA 93036-5553

JAMIE SARKISIAN
580 WINCHESTER DR UNIT 103
OXNARD, CA 93036-1038

JAMIE SEAY
1592 ANACAPA DR
CAMARILLO, CA 93010-3209

JAMIE SPRAGG
1487 ARROYO VIEW ST
NEWBURY PARK, CA 91320-6585

JAMIE TORRES
800 PASEO ORTEGA
OXNARD, CA 93030-5583

JAMIE VALENTINE
2376 ALAMEDA AVE
VENTURA, CA 93003-6669

JAMIE VANORDER
5025 ALTA COLINA RD
CAMARILLO, CA 93012-5356

JAMIE WALKER
195 ROTH CT
NEWBURY PARK, CA 91320-1116

JAMIE WEAVER
6902 HARMON DR
VENTURA, CA 93003-7146

JAMIE WEBER
6700 TELEPHONE RD APT 804
VENTURA, CA 93003-5548

JAMIE WESTBROOKS
811 BRENTLY AVE
CAMARILLO, CA 93010-4516

JAMIE WILLIAMS
248 S HEMLOCK ST APT 2
VENTURA, CA 93001-3138

JAMIE ZIMPELMAN
163 ARMSTRONG AVE
VENTURA, CA 93003-3603

JAMIEL VANOVER
1275 E HILLCREST DR
THOUSAND OAKS, CA 91362-2512

JAMIL BALY
401 W VINEYARD AVE APT 336
OXNARD, CA 93036-1953

JAMILA DICKMANN
631 DELPHINIUM PL
OXNARD, CA 93036-9048

JAMILA PAET
1631 MONTEVINA CIR APT 1805
OXNARD, CA 93030-8270

JAMIN WRIGHT
3050 N OXNARD BLVD
OXNARD, CA 93036-5343

JAMINA METCALF
1881 POLI ST
VENTURA, CA 93001-2362

JAMISON STEWART
4016 MAPLE ST
VENTURA, CA 93003-3652

JAMSHID ROGHAYEH
685 BENSON WAY
THOUSAND OAKS, CA 91360-5915

JAMU WHITE
401 W VINEYARD AVE APT 498
OXNARD, CA 93036-1959

JAMYE SACK
3395 HENRY DR
NEWBURY PARK, CA 91320-2916

JAN AARIS
1132 POLI ST APT C
VENTURA, CA 93001-5131

JAN ARCHULETA
1419 OAK TRAIL ST
NEWBURY PARK, CA 91320-5982

JAN BARTON
221 ERBES RD APT 205
THOUSAND OAKS, CA 91362-2702

JAN BOTTOMLEY
3412 SAN LUIS ST
VENTURA, CA 93003-3014

JAN BOURDEAU
474 SAN CLEMENTE ST
VENTURA, CA 93001-3655

JAN COOPER
244 WINDTREE AVE
NEWBURY PARK, CA 91320-4130

JAN DAVIDSON
6952 SWAN ST
VENTURA, CA 93003-7144

JAN DOUMA
667 SEEGER AVE
VENTURA, CA 93003-430

JAN GALSWORTHY
933 VALLECITO DR
VENTURA, CA 93001-2076

JAN GLAUS
4531 MILPAS ST
CAMARILLO, CA 93012-5172

JAN GRIFFIN
476 PARK COTTAGE PL
CAMARILLO, CA 93012-7704

JAN HETHCOCK
408 CASTLETON ST
CAMARILLO, CA 93012-7721

JAN KRUSE
182 STAGE TRAIL RD
CAMARILLO, CA 93010-7581

JAN LOWE
138 DONALD AVE
NEWBURY PARK, CA 91320-4410

JAN MAJDA
194 STONEGATE RD
CAMARILLO, CA 93010-7575

JAN MARHOLIN
5547 LAFAYETTE ST
VENTURA, CA 93003-4235

JAN MCGUIRE
4900 TELEGRAPH RD APT 111
VENTURA, CA 93003-4121

JAN ROWTON
34 OLD CONEJO RD
NEWBURY PARK, CA 91320-1028

JAN SCHIFFMANN
153 NEWBURY LN
NEWBURY PARK, CA 91320-4624

JAN SCHUSTER
952 PENINSULA ST
VENTURA, CA 93001-3954

JAN SHAW
2524 BAYSHORE AVE
VENTURA, CA 93001-3914

JAN SHEAR
6034 VIA MONTANEZ
CAMARILLO, CA 93012-9401

JAN SHERMAN
65 OCATILLO AVE
NEWBURY PARK, CA 91320-3331

JAN SRERY
1759 CALLE TIERRA VISTA
CAMARILLO, CA 93010-7447

JAN WOOD
331 N BRENT ST
VENTURA, CA 93003-2903

JANA BELLAN
116 S PACIFIC AVE
VENTURA, CA 93001-3453

JANA BIONDO
1238 SAGAMORE LN
VENTURA, CA 93001-4056

JANA BOOSTROM
6614 SORA ST
VENTURA, CA 93003-6211

JANA BRIDGE
1722 CALLE DIAMONTE
NEWBURY PARK, CA 91320-2624

JANA CANNON
2715 BEACON AVE
VENTURA, CA 93003-4639

JANA DHRITIMAN
951 WARWICK AVE APT P3
THOUSAND OAKS, CA 91360-3640

JANA GOLDSWORTHY
3875 LORETO CIR
NEWBURY PARK, CA 91320-2807

JANA KENNEDY
782 SUMMIT DR
VENTURA, CA 93001-2022

JANA MERHEJ
817 PASEO CAMARILLO APT 448
CAMARILLO, CA 93010-702

JANA MIYASAKI
7208 MARMOTA ST
VENTURA, CA 93003-6845

JANA NEIDITZ
154 HEATHER RIDGE AVE
NEWBURY PARK, CA 91320-3428

JANA PEACOCK
2370 JARDIN DR
OXNARD, CA 93036-2527

JANA SAFFRO
228 CAMINO CORTINA
CAMARILLO, CA 93010-2640

JANA SCARBOROUGH
5566 COLTRANE ST
VENTURA, CA 93003-223

JANA URICH
1992 WHEELWRIGHT LN
NEWBURY PARK, CA 91320-5700

JANA WEAVER
209 RIVERDALE CT APT 546
CAMARILLO, CA 93012-7795

JANA WEBSTER
2100 VISTA DEL MAR DR
VENTURA, CA 93001-3725

JANAE ALVAREZ
6700 TELEPHONE RD APT 107
VENTURA, CA 93003-5538

JANAE ANDREWS
2020 E OCEAN AVE
VENTURA, CA 93001-3644

JANAE CANO
2515 ALVARADO ST
OXNARD, CA 93036-1786

JANAE DAVIDSON
5105 ALTA COLINA RD
CAMARILLO, CA 93012-5357

JANAE LABROT
170 W SANTA CLARA ST
VENTURA, CA 93001-2544

JANE ADELMANN
168 BEECH RD
NEWBURY PARK, CA 91320-4707

JANE ALVAREZ
2404 LARKHAVEN LN
OXNARD, CA 93036-6248

JANE ANGLIN
256 W GAINSBOROUGH RD
THOUSAND OAKS, CA 91360-3441

JANE ARTEMYEVA
376 E WILBUR RD APT 211
THOUSAND OAKS, CA 91360-5444

JANE BARR
3036 MOSS LANDING BLVD
OXNARD, CA 93036-5326

JANE BAUER
2756 E PONDEROSA DR APT 199
CAMARILLO, CA 93010-4858

JANE BIDNICK
1019 DRIFTWOOD LN
VENTURA, CA 93001-3824

JANE BOLDT
4614 STUDENT ST
VENTURA, CA 93003-3840

JANE BOURDON
1246 PORTOLA RD
VENTURA, CA 93003-5934

JANE BOWMAN
2293 HYLAND AVE
VENTURA, CA 93001-2405

JANE BRANDT
875 PASEO TOSAMAR
CAMARILLO, CA 93012-8178

JANE CALCANTE
591 DEBBIE ST
NEWBURY PARK, CA 91320-3010

JANE CHAWKINS
1585 SAN NICHOLAS ST
VENTURA, CA 93001-3344

JANE DAVIS
49 MISSION PLAZA DR
VENTURA, CA 93001-2677

JANE DOUGLAS
139 FIR ST
CAMARILLO, CA 93010-7917

JANE DUHON
180 BRAZIL ST APT E5
THOUSAND OAKS, CA 91360-5664

JANE DUNSKY
6105 PASEO ENCANTADA
CAMARILLO, CA 93012-9423

JANE FARKAS
2146 CHANNEL DR
VENTURA, CA 93001-3621

JANE FELLOWS
1101 MONTE SERENO DR
THOUSAND OAKS, CA 91360-2408

JANE GAGLE
26114 VILLAGE 26
CAMARILLO, CA 93012-7615

JANE GALE
248 OAKLEAF DR APT 101
THOUSAND OAKS, CA 91360-3852

JANE GAMSBY
25326 VILLAGE 25
CAMARILLO, CA 93012-7613

JANE GARDEN
2100 JAMES CT
THOUSAND OAKS, CA 91362-3003

JANE GIBBONS
1284 SEAFARER ST
VENTURA, CA 93001-4254

JANE GILBERT
2191 EL JARDIN AVE
VENTURA, CA 93001-2427

JANE GONZALES
744 VERNA AVE
NEWBURY PARK, CA 91320-2146

JANE GOODALL
2982 REEF ST
VENTURA, CA 93001-4161

JANE GORDON
2267 WILDCAT AVE
VENTURA, CA 93003-7044

JANE HOLLINGSWORTH
150 LA LOMITA
NEWBURY PARK, CA 91320-1015

JANE HONG
539 SPRING PARK RD
CAMARILLO, CA 93012-7768

JANE HOWARD
94 HOWARD ST
VENTURA, CA 93003-2611

JANE HOWATT
197 AVOCADO PL
CAMARILLO, CA 93010-8370

JANE ISHIBASHI
218 HERMANO TRL
OXNARD, CA 93036-8244

JANE KANGARI
738 TUOLUMNE AVE
THOUSAND OAKS, CA 91360-4249

JANE KING
2180 FOSTER AVE
VENTURA, CA 93001-2420

JANE LABRADOR
3816 FOUNTAIN ST
CAMARILLO, CA 93012-7723

JANE LAMB
300 ROLLING OAKS DR APT 158
THOUSAND OAKS, CA 91361-1217

JANE LANHAM
1642 E HILLCREST DR APT 202
THOUSAND OAKS, CA 91362-2615

JANE LE
2830 WAGON WHEEL RD
UNIT 403
OXNARD, CA 93036-1191

JANE LUHRS
25118 VILLAGE 25
CAMARILLO, CA 93012-7609

JANE LUTTRULL
213 EUGENIA DR
VENTURA, CA 93003-1504

JANE MCFARLAND
1040 SEAMIST PL APT 107
VENTURA, CA 93003-490

JANE MEADE
52 BROOKSIDE PL
NEWBURY PARK, CA 91320-4103

JANE MESROBIAN
859 PALMGROVE AVE
NEWBURY PARK, CA 91320-3647

JANE MILNES
785 SAINT CHARLES DR APT 1
THOUSAND OAKS, CA 91360-3926

JANE MUTOLO
270 DRYDEN ST
THOUSAND OAKS, CA 91360-5303

JANE NAPIER
205 3RD ST
NEWBURY PARK, CA 91320-3940

JANE NELSON
427 RANCHO DR
VENTURA, CA 93003-4602

JANE NEMIT
631 CORTE CORRIDA
CAMARILLO, CA 93010-7443

JANE OLMSTEAD
2444 LEXINGTON DR
VENTURA, CA 93003-1515

JANE PAN
3769 CALLE LINDA VISTA
NEWBURY PARK, CA 91320-1920

JANE PETERSON
216 S SANTA ROSA ST
VENTURA, CA 93001-3433

JANE RAAB
808 N CALLE CIRCULO
CAMARILLO, CA 93010-5906

JANE ROFFLER
6221 VILLAGE 6
CAMARILLO, CA 93012-6917

JANE SANFORD
3700 DEAN DR UNIT 2601
VENTURA, CA 93003-3351

JANE SIEVERT
521 FRANCES ST
VENTURA, CA 93003-4650

JANE SKUBA
337 BENT TWIG AVE
CAMARILLO, CA 93012-5145

JANE STOLL
760 WARWICK AVE APT 1
THOUSAND OAKS, CA 91360-3721

JANE SUZANNE
117 TRANQUILA DR
CAMARILLO, CA 93012-5174

JANE TROY
777 ARNEILL RD
CAMARILLO, CA 93010-4744

JANE VARGAS
2090 LOS FELIZ DR APT 16
THOUSAND OAKS, CA 91362-5529

JANE WATSON
6260 PASEO ENCANTADA
CAMARILLO, CA 93012-9444

JANE WEBLEMOE
239 CAMINO TOLUCA
CAMARILLO, CA 93010-2666

JANEIL TAITAI
194 W SIMPSON ST
VENTURA, CA 93001-1882

JANEL ELLIS
1718 SAN NICHOLAS ST
VENTURA, CA 93001-3342

JANEL GONZALEZ
5067 GALANO DR
CAMARILLO, CA 93012-5235

JANEL PELTIER
103 CAMINO RUIZ APT 19
CAMARILLO, CA 93012-6760

JANELL BARLOW
3375 SHADETREE WAY
CAMARILLO, CA 93012-7736

JANELL DOTY
568 LANTANA ST APT 112
CAMARILLO, CA 93010-6156

JANELL KOLCUN
450 E DAILY DR APT 5
CAMARILLO, CA 93010-5826

JANELLE ANDERSON
1650 BRIDGEPORT LN
CAMARILLO, CA 93010-6001

JANELLE BECKMAN
153 JUNIPERO ST UNIT 301
VENTURA, CA 93001-3380

JANELLE FANSLOW
1694 DOCKSIDE LN
CAMARILLO, CA 93010-6008

JANELLE FLUHARTY
608 LOS VIENTOS DR
NEWBURY PARK, CA 91320-2816

JANELLE HILL
264 CALLE LA GRANADA UNIT B
CAMARILLO, CA 93010-2678

JANELLE HONLES
343 W VINEYARD AVE APT 607
OXNARD, CA 93036-2054

JANELLE JESTER
328 LAKEVIEW CT
OXNARD, CA 93036-5323

JANELLE KREPS
187 W MISSION AVE APT E
VENTURA, CA 93001-6824

JANELLE MESTLER
754 TUOLUMNE AVE
THOUSAND OAKS, CA 91360-4263

JANELLE MONROE
1890 W HILLCREST DR APT 461
NEWBURY PARK, CA 91320-2355

JANELLE MURAWSKI
3090 CHANNEL DR APT 217
VENTURA, CA 93003-4983

JANELLE ORTEGA
460 FULTON ST
CAMARILLO, CA 93010-6547

JANELLE PAYNE
215 N KATHERINE DR
VENTURA, CA 93003-1510

JANELLE PEREZ
1361 CYPRESS POINT LN APT 102
VENTURA, CA 93003-6097

JANELLE SUTTON
737 ARBOR AVE
VENTURA, CA 93003-4803

JANELLE TAMAYO
6700 TELEPHONE RD APT 108
VENTURA, CA 93003-5538

JANELLE WALTON
3975 TELEGRAPH RD SPC 41
VENTURA, CA 93003-8611

JANELLY MAGANA
2720 WAGON WHEEL RD APT 134
OXNARD, CA 93036-2177

JANENE JOAQUIN
3456 SAN LUIS ST
VENTURA, CA 93003-3014

JANESSA GALINDO
225 W SIMPSON ST APT B
VENTURA, CA 93001-5871

JANESSA ZUNIGA
2444 ALVARADO ST APT N7
OXNARD, CA 93036-1748

JANESSIAN ZOHRAB
424 ARBOR LANE CT APT 104
THOUSAND OAKS, CA 91360-7207

JANET ADAMS
2285 CHANNEL DR
VENTURA, CA 93001-3617

JANET ALVAREZ
3700 DEAN DR UNIT 1304
VENTURA, CA 93003-3338

JANET BLACK
4500 WHITTIER ST
VENTURA, CA 93003-3848

JANET BRIGGS
722 BLUE OAK AVE
NEWBURY PARK, CA 91320-4013

JANET BURNETT
546 KNOLLVIEW LN
THOUSAND OAKS, CA 91360-2537

JANET BUSH
895 EMPIRE AVE APT 109
VENTURA, CA 93003-4902

JANET CARLSEN
2325 JARDIN DR
OXNARD, CA 93036-2512

JANET CHAMBERLAIN
403 ESTANCIA PL
CAMARILLO, CA 93012-5271

JANET CHANDLER
1220 JOHNSON DR SPC 64
VENTURA, CA 93003-645

JANET CHRISTENSEN
790 VISTA PALACIO
CAMARILLO, CA 93012-931

JANET CIANGIARULO
436 POLI ST APT 102
VENTURA, CA 93001-5680

JANET CONNER
285 N VENTURA AVE APT 27
VENTURA, CA 93001-4534

JANET CONTRERAS
658 LANTANA ST APT 43
CAMARILLO, CA 93010-6115

JANET COOPER
284 WALL ST
VENTURA, CA 93001-2619

JANET DANIELSEN
159 GENEIVE ST
CAMARILLO, CA 93010-7817

JANET DARNALL
4700 AURORA DR SPC 13
VENTURA, CA 93003-8805

JANET DAVIS
1673 E HILLCREST DR
THOUSAND OAKS, CA 91362-2613

JANET DAVIS
694 BENSON WAY
THOUSAND OAKS, CA 91360-5955

JANET DAW
1150 VENTURA BLVD SPC 21
CAMARILLO, CA 93010-7621

JANET DOMAN
671 N WENDY DR
NEWBURY PARK, CA 91320-3077

JANET EIMER
750 CLYDE RIVER RD UNIT 228
OXNARD, CA 93036-5580

JANET EISENREICH
698 BLUE OAK AVE
NEWBURY PARK, CA 91320-4008

JANET ESCOBAR
1956 JUNTO LN
OXNARD, CA 93036-7950

JANET ESPINOZA
2019 VINCA WAY
OXNARD, CA 93030-671

JANET FEITH
2505 CLEARVIEW AVE
VENTURA, CA 93001-3911

JANET FISCHMAN
236 GIANT OAK AVE
NEWBURY PARK, CA 91320-3467

JANET FLICKINGER
500 FOREST PARK BLVD APT 318A
OXNARD, CA 93036-5527

JANET FORNEY
519 GRAHAM AVE
CAMARILLO, CA 93010-6519

JANET GARCIA
2444 ALVARADO ST APT G12
OXNARD, CA 93036-1729

JANET GARMON
2720 E PONDEROSA DR APT 66
CAMARILLO, CA 93010-4850

JANET GAVAZZONI
758 WOODLAWN DR
THOUSAND OAKS, CA 91360-2570

JANET GLASCO
1300 SARATOGA AVE UNIT 409
VENTURA, CA 93003-6404

JANET GLEIS
2756 E PONDEROSA DR APT 200
CAMARILLO, CA 93010-4858

JANET GOSSOM
519 LANTANA ST APT 134
CAMARILLO, CA 93010-6169

JANET GREEN
2720 WAGON WHEEL RD APT 106
OXNARD, CA 93036-2175

JANET GROSS
224 OAKLEAF DR APT 103
THOUSAND OAKS, CA 91360-3848

JANET HAISMAN
665 MURRAY AVE
CAMARILLO, CA 93010-6349

JANET HARRIS
5094 LADERA VISTA DR
CAMARILLO, CA 93012-5336

JANET HERRERA
1652 EUCLID AVE
CAMARILLO, CA 93010-3139

JANET HOSOKAWA
9152 VILLAGE 9
CAMARILLO, CA 93012-6930

JANET JACOBSON
108 LA FORTUNA
NEWBURY PARK, CA 91320-1012

JANET JANKOWSKI
614 S EVERGREEN DR
VENTURA, CA 93003-4511

JANET JONES
867 VINTON CT
THOUSAND OAKS, CA 91360-5951

JANET JUNG
406 HOWARD ST
VENTURA, CA 93003-4533

JANET KANONGATAA
1661 DUNNIGAN ST
CAMARILLO, CA 93010-3238

JANET KANTOR
32 S JEROME AVE
NEWBURY PARK, CA 91320-4507

JANET KILDEE
2682 WAVERLY AVE
CAMARILLO, CA 93010-4748

JANET KLEINBERG
276 CAMINO CORTINA
CAMARILLO, CA 93010-2652

JANET KURTZ
17242 VILLAGE 17
CAMARILLO, CA 93012-7404

JANET LAMACCHIA
2222 N H ST
OXNARD, CA 93036-2343

JANET LARUE
21 LA ENCINA
NEWBURY PARK, CA 91320-1010

JANET LATIN
333 N KALORAMA ST APT 204
VENTURA, CA 93001-2053

JANET LEDESMA
2776 E PONDEROSA DR APT 304
CAMARILLO, CA 93010-4864

JANET LEONARD
378 RANCHO RD
THOUSAND OAKS, CA 91362-2550

JANET LIM
285 FOX RIDGE DR
THOUSAND OAKS, CA 91361-1307

JANET MADSEN
2149 BRIARFIELD ST
CAMARILLO, CA 93010-3301

JANET MATHWIN
2694 ENCANTO AVE
VENTURA, CA 93003-4606

JANET MCALENEY
4500 DEAN DR
VENTURA, CA 93003-3831

JANET MORGAN
3892 LORETO CIR
NEWBURY PARK, CA 91320-2806

JANET NICKEL
1191 BRUNSWICK LN
VENTURA, CA 93001-4037

JANET O'DONNELL
50 MAEGAN PL APT 4
THOUSAND OAKS, CA 91362-2776

JANET OLIVER
173 BRAMBLE CT
CAMARILLO, CA 93010-2624

JANET ORIN
2421 IVORY WAY
OXNARD, CA 93036-6288

JANET PLAIT
7238 RALSTON ST
VENTURA, CA 93003-6350

JANET POZOS
1260 NORDMAN DR
CAMARILLO, CA 93010-2931

JANET QUINTANA
1201 ALMENDRA PL
OXNARD, CA 93036-2550

JANET ROBERTS
1270 BEACHMONT ST
VENTURA, CA 93001-4228

JANET ROBIDEAUX
1011 VIA PACHECO
CAMARILLO, CA 93012-5254

JANET RUBIN
7138 VILLAGE 7
CAMARILLO, CA 93012-6922

JANET SALDANA
3043 PORTER LN
VENTURA, CA 93003-4747

JANET SANDIFER
200 S GLENN DR APT 75
CAMARILLO, CA 93010-7957

JANET SAUERBIER
1493 ANACAPA DR
CAMARILLO, CA 93010-3206

JANET SEXTON
2087 AIREDALE AVE
VENTURA, CA 93003-6801

JANET SHARPE
54 SAINT CHARLES CT
NEWBURY PARK, CA 91320-3910

JANET SHEPPARD
127 GENEIVE ST
CAMARILLO, CA 93010-7817

JANET SHULTZ
1976 DUNNIGAN ST
CAMARILLO, CA 93010-3245

JANET SIMEONE
1467 REYNOLDS CT
THOUSAND OAKS, CA 91362-2600

JANET SMITH
1877 PELICAN AVE
VENTURA, CA 93003-6250

JANET SNYDER
1220 JOHNSON DR SPC 109
VENTURA, CA 93003-535

JANET STARR
728 FOREST PARK BLVD APT 210
OXNARD, CA 93036-5429

JANET TURNQUIST
6600 TELEPHONE RD APT 513
VENTURA, CA 93003-809

JANET VERVOORN
1203 VILLAGE 1
CAMARILLO, CA 93012-6809

JANET WOLFE
1126 SHELBURN LN
VENTURA, CA 93001-4055

JANET WOLFREY
59 MARGARITA AVE
CAMARILLO, CA 93012-8113

JANET YOKOTA
37 MARTY CT
NEWBURY PARK, CA 91320-4432

JANETH VALENCIA
6357 HUMMINGBIRD ST
VENTURA, CA 93003-7921

JANETM MARRA
1610 PARAKEET CT
VENTURA, CA 93003-6278

JANETT OROSCO
136 BARCELONA ST
CAMARILLO, CA 93010-7702

JANETT QUINTANILLA
2818 RIVERPARK BLVD
OXNARD, CA 93036-5333

JANETTE AYALA
1131 BLANCA PL
OXNARD, CA 93036-2533

JANETTE BROWN
94 W CENTER ST
VENTURA, CA 93001-1874

JANETTE CALDERON
1401 LOMBARD ST APT 2606
OXNARD, CA 93030-8278

JANETTE DUFFY
887 SAINT CHARLES DR APT 23
THOUSAND OAKS, CA 91360-4066

JANETTE EGGETT
1135 KINGSTON LN
VENTURA, CA 93001-4019

JANETTE JUANEZA
1356 FUENTE DR
OXNARD, CA 93030-410

JANETTE KNAPP
66 SAINT JOHN CT
NEWBURY PARK, CA 91320-3912

JANETTE LOPEZ
2226 REINA CIR
OXNARD, CA 93030-129

JANETTE LUGO
3706 SANTA CLARA AVE
OXNARD, CA 93036-7917

JANETTE MAGDALENO
212 CALLE LA SOMBRA
CAMARILLO, CA 93010-2736

JANETTE POTEET
729 PAMELA WOOD ST
NEWBURY PARK, CA 91320-4154

JANETTE QUINTERO
6500 TELEPHONE RD APT 1803
VENTURA, CA 93003-4441

JANETTE REYNOSO
3132 N VENTURA RD
OXNARD, CA 93036-5360

JANETTE RIVERA
1602 SONATA DR
OXNARD, CA 93030-107

JANETTE VILLAPANDO
92 CALLE SEGUNDA
CAMARILLO, CA 93010-7505

JANETTE WALSTON
551 CAMINO TIERRA SANTA APT 119
CAMARILLO, CA 93010-8605

JANICA LASALA
3090 CHANNEL DR APT 102
VENTURA, CA 93003-4938

JANICE AKE
657 PASEO LA PERLA
NEWBURY PARK, CA 91320-2448

JANICE AYALA
6577 QUAIL ST
VENTURA, CA 93003-7133

JANICE BARROSO
684 WALKER AVE
CAMARILLO, CA 93010-6541

JANICE BARTELL
2065 MARINO WAY
VENTURA, CA 93003-6841

JANICE BASCH
409 GARONNE ST
OXNARD, CA 93036-5313

JANICE BASCOU
1251 TIERRA DR
THOUSAND OAKS, CA 91362-2251

JANICE BASE
3975 TELEGRAPH RD SPC 62
VENTURA, CA 93003-8632

JANICE BASILE
568 CORONADO ST
VENTURA, CA 93001-3657

JANICE BEGLEY
617 LAS POSAS RD APT 201
CAMARILLO, CA 93010-5727

JANICE BOOTHE
1709 EDGEMONT DR
CAMARILLO, CA 93010-3134

JANICE BRADFORD
407 W RAMONA ST
VENTURA, CA 93001-1656

JANICE BREDA
4700 AURORA DR SPC 39
VENTURA, CA 93003-8819

JANICE BURGETT
689 MCCLOUD AVE APT 110
THOUSAND OAKS, CA 91360-2548

JANICE BUTTON
6540 PARTRIDGE DR
VENTURA, CA 93003-6243

JANICE BUZZA
1261 CENTENNIAL AVE
CAMARILLO, CA 93010-3508

JANICE CABILDO
319 RIVERPARK BLVD UNIT 204
OXNARD, CA 93036-7681

JANICE CAMACHO
6204 PASEO ENCANTADA
CAMARILLO, CA 93012-9422

JANICE CANCHOLA
491 ESCONDIDO CT
CAMARILLO, CA 93010-6249

JANICE CHASE
163 JAPONICA PL
CAMARILLO, CA 93012-934

JANICE CHASE
223 WESLEY AVE
VENTURA, CA 93003-3444

JANICE CLARK
787 BRENTLY AVE
CAMARILLO, CA 93010-4514

JANICE DOW
366 SPRING OAK RD UNIT 1921
CAMARILLO, CA 93010-7525

JANICE DRAYTON
858 CALLE LOS GATOS
CAMARILLO, CA 93010-2671

JANICE ENDO
1276 SEACLIFF CT UNIT 3
VENTURA, CA 93003-6021

JANICE FITHIAN
35 MARGARITA AVE
CAMARILLO, CA 93012-8113

JANICE FORCE
5606 QUINN ST
VENTURA, CA 93003-9089

JANICE GALLAGHER
1194 CORTE RIVIERA
CAMARILLO, CA 93010-7431

JANICE GAMBOA
166 BRAMBLE CT
CAMARILLO, CA 93010-2624

JANICE GAMMEL
750 CLYDE RIVER RD UNIT 408
OXNARD, CA 93036-5586

JANICE GERHARDT
772 CORSICANA DR
OXNARD, CA 93036-1409

JANICE GINGOLD
1245 WEYMOUTH LN
VENTURA, CA 93001-4051

JANICE HACKEL
3772 PALOMA DR
VENTURA, CA 93003-3128

JANICE HAGY
81 N ANN ST
VENTURA, CA 93001-3001

JANICE HALL
1220 JOHNSON DR SPC 13
VENTURA, CA 93003-6294

JANICE HALL
2144 SHERBORNE ST
CAMARILLO, CA 93010-3345

JANICE HANSEN
205 EUGENIA DR
VENTURA, CA 93003-1504

JANICE HIBLER
1363 SAN SIMEON CT UNIT 1
VENTURA, CA 93003-6055

JANICE JAYNES
704 CAYO GRANDE CT
NEWBURY PARK, CA 91320-1956

JANICE JESSE
1356 LUCERO ST
CAMARILLO, CA 93010-3050

JANICE JOHNSON
50 FIR ST
CAMARILLO, CA 93010-7916

JANICE JOHNSTON
91 N WENDY DR
NEWBURY PARK, CA 91320-4351

JANICE LEDEZZMA
769 BIRCHPARK CIR APT 107
THOUSAND OAKS, CA 91360-3895

JANICE MALUKAS
3916 MAPLE ST
VENTURA, CA 93003-3649

JANICE MANNING
2175 PAVO CT
THOUSAND OAKS, CA 91362-3052

JANICE MC DONALD
390 EVA ST
VENTURA, CA 93003-4721

JANICE MCGUIRE
1820 POLI ST
VENTURA, CA 93001-2363

JANICE MENDOZA
178 PRAIRIE ST
CAMARILLO, CA 93010-7598

JANICE MIRANTE
6554 STORK ST
VENTURA, CA 93003-6213

JANICE MOHR
3516 MOUND AVE
VENTURA, CA 93003-3116

JANICE MOLLNER
2408 ARAPAHO AVE
THOUSAND OAKS, CA 91362-3213

JANICE MOSS
1300 SARATOGA AVE UNIT 603
VENTURA, CA 93003-6406

JANICE MOSS
2402 E OCEAN AVE
VENTURA, CA 93003-4515

JANICE MOULE
235 N CONEJO SCHOOL RD APT 108
THOUSAND OAKS, CA 91362-2675

JANICE OKUMA
312 REDWOOD AVE
VENTURA, CA 93003-3625

JANICE PAXTON
2300 SNOW AVE
OXNARD, CA 93036-2556

JANICE PERKINS
4821 VIA CUPERTINO
CAMARILLO, CA 93012-5228

JANICE PLATT
1141 AGUSTA AVE
CAMARILLO, CA 93010-3112

JANICE PRESSEY
599 JENNY DR
NEWBURY PARK, CA 91320-2925

JANICE RICHARDS
2208 VISTA DEL MAR DR
VENTURA, CA 93001-3724

JANICE RITCH
1191 GREENFIELD ST
THOUSAND OAKS, CA 91360-3504

JANICE ROONEY
191 N WENDY DR
NEWBURY PARK, CA 91320-3145

JANICE SAKILAYAN
309 FOREST PARK BLVD
OXNARD, CA 93036-5309

JANICE SAMUELS
6255 PASEO ENCANTADA
CAMARILLO, CA 93012-9439

JANICE STABILE
1084 BRITTEN LN APT 204
VENTURA, CA 93003-8208

JANICE STACK
3071 WHITE ROCK RD
CAMARILLO, CA 93012-7722

JANICE TALLEY
2037 SHOEMAKER LN
NEWBURY PARK, CA 91320-5705

JANICE VALLE
81 FARLAND DR
NEWBURY PARK, CA 91320-3922

JANICE WAHLSTROM
36 ISABEL AVE
CAMARILLO, CA 93012-8108

JANIE BARBER
1836 LOS FELIZ DR APT 13
THOUSAND OAKS, CA 91362-3078

JANIECE DIXON
3431 N OXNARD BLVD
OXNARD, CA 93036-5570

JANINA SHARKEY
216 GREEN HEATH PL
THOUSAND OAKS, CA 91361-1105

JANINE ANGELOTTI
275 W KELLY RD
NEWBURY PARK, CA 91320-3885

JANINE BUSH
3668 SAN VINCENTE LN
NEWBURY PARK, CA 91320-3781

JANINE CLIFTON
201 W VINEYARD AVE APT 126
OXNARD, CA 93036-2024

JANINE ETRILLARD
394 CHERRY HILLS CT
NEWBURY PARK, CA 91320-4172

JANINE GALLEGOS
105 E SIMPSON ST
VENTURA, CA 93001-1976

JANINE HERNANDEZ
3120 LISBON LN
OXNARD, CA 93036-5347

JANINE IVY
438 MANZANITA ST
CAMARILLO, CA 93012-6707

JANINE KING
3811 CALLE POSADAS
NEWBURY PARK, CA 91320-1936

JANINE LEMAY
1725 EUCLID AVE
CAMARILLO, CA 93010-3140

JANINE LYMAN
72 S GARDEN ST APT 3
VENTURA, CA 93001-2580

JANINE MCCLURE
16203 VILLAGE 16
CAMARILLO, CA 93012-7303

JANINE MONTOYA
134 LA FORTUNA
NEWBURY PARK, CA 91320-1012

JANINE MURO
4739 MASCAGNI ST
VENTURA, CA 93003-384

JANINE NAGANO
769 BIRCHPARK CIR APT 206
THOUSAND OAKS, CA 91360-3895

JANINE ORTGIES
708 AILEEN ST
CAMARILLO, CA 93010-2906

JANINE SHNAYDER
306 BRISTER PARK CT
CAMARILLO, CA 93012-7709

JANINE SMITH
1300 SARATOGA AVE UNIT 1413
VENTURA, CA 93003-6414

JANINE STALLINGS
210 BRAZIL ST APT 210
THOUSAND OAKS, CA 91360-5669

JANINE SULLIVAN
801 PINETREE CIR APT 23
THOUSAND OAKS, CA 91360-3864

JANINE WATSON
24 LAS POSAS RD APT 205
CAMARILLO, CA 93010-2787

JANINE WATT
7139 WREN CT
VENTURA, CA 93003-6281

JANINE WITT
1831 FOURSITE LN APT 12
THOUSAND OAKS, CA 91362-3076

JANINE YONGQUE
312 ELK RIVER PL
OXNARD, CA 93036-5304

JANINE ZUCH
157 LA VETA DR
CAMARILLO, CA 93012-5245

JANIQUE HOWARD
83 E PROSPECT ST
VENTURA, CA 93001-1963

JANIS ARROYO
184 CORONADO ST
VENTURA, CA 93001-3516

JANIS BRIEN
702 BLUE OAK AVE
NEWBURY PARK, CA 91320-4008

JANIS BRITTENHAM
365 MESA AVE
NEWBURY PARK, CA 91320-4531

JANIS DREILING
3073 PORTER LN
VENTURA, CA 93003-4747

JANIS DUNCAN
376 PRINCETON AVE
VENTURA, CA 93003-3959

JANIS FLIPPEN
6175 GITANA AVE
CAMARILLO, CA 93012-8126

JANIS GRIMONT
1215 ANCHORS WAY DR SPC 245
VENTURA, CA 93001-5230

JANIS KAJITA
7204 VILLAGE 7
CAMARILLO, CA 93012-6924

JANIS KETCHUM
17160 VILLAGE 17
CAMARILLO, CA 93012-7402

JANIS MAHAN
164 DEVIA DR
NEWBURY PARK, CA 91320-3111

JANIS MCLAIN
188 PRINCETON AVE
OXNARD, CA 93036-2516

JANIS MOLES
25223 VILLAGE 25
CAMARILLO, CA 93012-7610

JANIS NELSON
1039 NINA DR
OXNARD, CA 93030-5474

JANIS PAPIRO
3119 VILLAGE 3
CAMARILLO, CA 93012-6907

JANIS PUESTOW
180 CINDY AVE
NEWBURY PARK, CA 91320-4421

JANIS SEAGRAVE
4900 TELEGRAPH RD APT 11
VENTURA, CA 93003-8111

JANIS SERRANO
2651 WAGON WHEEL RD UNIT 306
OXNARD, CA 93036-1354

JANIS SHINKAWA
530 ARCADE DR
VENTURA, CA 93003-4504

JANIS STUBBLEFIELD
1230 E COLLINS ST
OXNARD, CA 93036-1805

JANIS TUCKER
290 N WENDY DR
NEWBURY PARK, CA 91320-3146

JANIS VASQUEZ
740 BALFE ST
VENTURA, CA 93003-8259

JANIS WESTON
716 LEMON GROVE AVE
VENTURA, CA 93003-4837

JANKI PATEL
3939 CALLE VALLE VISTA
NEWBURY PARK, CA 91320-1939

JANNA MASTERSON
1708 TANAGER ST APT 306
VENTURA, CA 93003-265

JANNA NAZAROWITZ
3430 ROCKHAMPTON DR
CAMARILLO, CA 93012-7735

JANNE PYTELL
125 CAMINO RUIZ APT 105
CAMARILLO, CA 93012-6767

JANNELL PENNEY
2802 PETIT ST
CAMARILLO, CA 93012-8038

JANNELLE GUILLOT
142 TIMBER RD
NEWBURY PARK, CA 91320-4634

JANNET PEREZ
1101 VENTURA BLVD SPC 211
OXNARD, CA 93036-1862

JANNET WHARTON
2037 MILAGRO PL
OXNARD, CA 93030-7272

JANNETTE THAI
262 TWIN FALLS CT
NEWBURY PARK, CA 91320-3471

JANNIE BUSH
57 N ANN ST APT 305
VENTURA, CA 93001-3039

JANUS BLUME
795 WOODLAWN DR
THOUSAND OAKS, CA 91360-2571

JANUZ KUSNIERZ
455 WILBUR CT
THOUSAND OAKS, CA 91360-5908

JAQUELENE JOHNSON
364 SPRING OAK RD UNIT 2024
CAMARILLO, CA 93010-7523

JAQUELINE CERVANTES
800 WALKER AVE
CAMARILLO, CA 93010-6500

JAQUELINE GALICIA
3480 ORANGE DR
OXNARD, CA 93036-8833

JAQUELINE GERALDO
1697 CALLE DIAMONTE
NEWBURY PARK, CA 91320-2623

JAQUELINE HERNANDEZ
401 W VINEYARD AVE APT 365
OXNARD, CA 93036-1956

JAQUELINE REVOLORIO
1149 RAMONA DR
NEWBURY PARK, CA 91320-3527

JAQUELINE RODRIGUEZ
251 SYCAMORE ST
OXNARD, CA 93036-210

JAQUELINE SANTANA
1606 E OCEAN AVE
VENTURA, CA 93001-3304

JAQUELINE SUAREZ
414 WILL AVE
OXNARD, CA 93036-1327

JARED ALVEY
917 NEWBURY RD
NEWBURY PARK, CA 91320-3668

JARED BERNARD
2461 CHIQUITA LN
THOUSAND OAKS, CA 91362-3106

JARED BISHOP
3007 PORTER LN
VENTURA, CA 93003-4747

JARED BOBB
218 KELLOGG ST
VENTURA, CA 93001-1736

JARED BROCKMILLER
3762 BIRCH ST
VENTURA, CA 93003-3402

JARED CASE
367 NUEVE CT
CAMARILLO, CA 93012-6820

JARED DIETCH
6328 WHIPPORWILL ST APT 8
VENTURA, CA 93003-6956

JARED DIETCH
853 MILLER CT
VENTURA, CA 93003-5409

JARED DIXON
5358 CORTE PICO VERDE
CAMARILLO, CA 93012-5323

JARED FALK
1542 REGENT ST
CAMARILLO, CA 93010-4553

JARED FISHER
417 S ASHWOOD AVE
VENTURA, CA 93003-3715

JARED GORTER
135 SHAMROCK CT
NEWBURY PARK, CA 91320-3438

JARED HILL
201 W VINEYARD AVE APT 75
OXNARD, CA 93036-2019

JARED HONDA
4696 COLONY DR
CAMARILLO, CA 93012-5201

JARED KELLER
3098 CHANNEL DR APT 112
VENTURA, CA 93003-4943

JARED LITTLE
816 WOODLAWN DR
THOUSAND OAKS, CA 91360-2572

JARED MCCOY
568 PARK COTTAGE PL
CAMARILLO, CA 93012-7844

JARED MORRIS
5616 NORTHWIND CT
VENTURA, CA 93003-241

JARED PERRY
337 S EMMA AVE
VENTURA, CA 93003-4740

JARED RAPPAPORT
500 FOREST PARK BLVD APT 206A
OXNARD, CA 93036-5517

JARED ROGNESS
3700 DEAN DR UNIT 1501
VENTURA, CA 93003-3395

JARED SAPP
3810 MOUND AVE
VENTURA, CA 93003-3122

JARED SHULTZ
6341 VIA COZUMEL
CAMARILLO, CA 93012-9417

JARED STREETS
2044 EUCLID CIR
CAMARILLO, CA 93010-3219

JARED TAVASOLIAN
275 YELLOWSTONE AVE
NEWBURY PARK, CA 91320-4136

JARED VOELTZ
1219 RAMONA DR
NEWBURY PARK, CA 91320-3534

JARED WONG
1910 POLI ST
VENTURA, CA 93001-2361

JAREL GONZALES
6022 PASEO ENCANTADA
CAMARILLO, CA 93012-9405

JARET FLOWERS
2034 RAMELLI AVE
VENTURA, CA 93003-6850

JARISS RAYA
118 S SANTA ROSA ST
VENTURA, CA 93001-3473

JARNAIL KAMBOJ
3857 EAST PARK
CAMARILLO, CA 93012-7728

JARRELL BURRIS
312 TOWNSITE PROMENADE APT 306
CAMARILLO, CA 93010-7872

JARRETT BLAIR
674 COLLEGE DR
VENTURA, CA 93003-3415

JARRETT LEHOUX
1740 MONTEVINA CIR APT 509
OXNARD, CA 93030-688

JARRETT MORRISON
68 ALISO LN
VENTURA, CA 93001-3215

JARRETT SCHAFER
878 CALLE PECOS
THOUSAND OAKS, CA 91360-2319

JARRETT WHITE
72 BARODA DR
CAMARILLO, CA 93012-6727

JARRID SMITH
125 STADIUM AVE
VENTURA, CA 93003-3837

JARROD ABERNATHY
3005 E MAIN ST APT 101
VENTURA, CA 93003-4748

JARROD BAYOUTH
519 W GAINSBOROUGH RD APT 301
THOUSAND OAKS, CA 91360-2446

JARROD BROWN
404 S SANTA CRUZ ST
VENTURA, CA 93001-3658

JARROD GALLEGOS
2940 SURFRIDER AVE
VENTURA, CA 93001-4136

JARROD MURRIETA
248 CATHY DR
NEWBURY PARK, CA 91320-3104

JARROD ROBERTS
1672 FOX SPRINGS CIR
NEWBURY PARK, CA 91320-5913

JARROD ROSALES
2305 JARDIN DR
OXNARD, CA 93036-2512

JAS BALLINGER
1348 E HILLCREST DR UNIT 59
THOUSAND OAKS, CA 91362-2572

JASCHA JANOWICZ
3889 FOUNTAIN ST
CAMARILLO, CA 93012-7723

JASEN SEEGER
915 GREENWICH DR
THOUSAND OAKS, CA 91360-6022

JASKARAN KAUR
2003 RIBERA DR
OXNARD, CA 93030-5493

JASMIN BARRIENTOS
2640 WAGON WHEEL RD APT 514
OXNARD, CA 93036-2161

JASMIN MAPPLETHORPE
1871 FOX SPRINGS CIR
NEWBURY PARK, CA 91320-5906

JASMIN PARRENO
750 MOBIL AVE APT 53
CAMARILLO, CA 93010-4651

JASMIN RAMOS
3422 ROCKHAMPTON DR
CAMARILLO, CA 93012-7735

JASMIN RASHEED
272 WALL ST
VENTURA, CA 93001-2655

JASMIN RODRIGUEZ
1860 LOS FELIZ DR APT 29
THOUSAND OAKS, CA 91362-3080

JASMIN TIMMINS
1693 CALLE ZAFIRO
NEWBURY PARK, CA 91320-2653

JASMINE ALEJO
182 RIPLEY ST APT 32
CAMARILLO, CA 93010-2606

JASMINE ALLGOOD
431 DRYDEN ST
THOUSAND OAKS, CA 91360-5308

JASMINE BETKA
100 SILAS AVE
NEWBURY PARK, CA 91320-4442

JASMINE BROWN
5615 NORTHWIND CT
VENTURA, CA 93003-241

JASMINE BRYANT
3900 E MAIN ST SPC 27
VENTURA, CA 93003-337

JASMINE BURKE
550 FOREST PARK BLVD APT 108B
OXNARD, CA 93036-5530

JASMINE CABRERA
320 FEATHER RIVER PL
OXNARD, CA 93036-5305

JASMINE COLVIN
799 SAINT CHARLES DR APT 3
THOUSAND OAKS, CA 91360-3938

JASMINE COMTER
563 MARTHA DR
NEWBURY PARK, CA 91320-3031

JASMINE CORREA
1423 GRAVES AVE APT 905
OXNARD, CA 93030-8284

JASMINE DEJESUS
1661 HEDERA LN
OXNARD, CA 93030-667

JASMINE GAMBLE
342 WESTPARK CT APT 403
CAMARILLO, CA 93012-7810

JASMINE GRACE
1740 MONTEVINA CIR APT 500
OXNARD, CA 93030-688

JASMINE HERNANDEZ
626 S SEAWARD AVE
VENTURA, CA 93003-4523

JASMINE LOPEZ
35 W HARRISON AVE
VENTURA, CA 93001-1819

JASMINE MACIAS
723 PASEO CAMARILLO APT 920
CAMARILLO, CA 93010-893

JASMINE MARTINEZ
5269 CREEKSIDE RD
CAMARILLO, CA 93012-5419

JASMINE MCGINTY
5046 SHENANDOAH ST
VENTURA, CA 93003-5972

JASMINE MEJIA
1718 CALLE DIAMONTE
NEWBURY PARK, CA 91320-2624

JASMINE MENDOZA
4993 SULLIVAN ST
VENTURA, CA 93003-8227

JASMINE MIRAHMADI
3893 CALLE ALTA VISTA
NEWBURY PARK, CA 91320-1904

JASMINE MOSQUEDA
2825 VENTURA BLVD APT Q
OXNARD, CA 93036-8826

JASMINE MUKAI
695 WHISPERING OAKS PL
NEWBURY PARK, CA 91320-4119

JASMINE MUNGUIA
1228 E META ST APT 5
VENTURA, CA 93001-3156

JASMINE NUHFER
827 PASEO CAMARILLO APT 317
CAMARILLO, CA 93010-876

JASMINE OMRAN
2020 LOS FELIZ DR APT 103
THOUSAND OAKS, CA 91362-5558

JASMINE RO
700 N WENDY DR APT 33
NEWBURY PARK, CA 91320-3053

JASMINE SAGARMINAGA
685 COUNTY SQUARE DR UNIT 41
VENTURA, CA 93003-5461

JASMINE SALGUERO
139 W PARK ROW AVE
VENTURA, CA 93001-1835

JASMINE SARRO
608 CEDAR ST APT 166
VENTURA, CA 93001-1947

JASMINE SAUCEDA
317 W PROSPECT ST
VENTURA, CA 93001-1881

JASMINE SHUCKEROW
435 CALLE LA GUERRA UNIT B
CAMARILLO, CA 93010-3076

JASMINE THORNTON
392 TOWNSITE PROMENADE APT 204
CAMARILLO, CA 93010-7885

JASMINE VASQUEZ
1503 GRAVES AVE APT 813
OXNARD, CA 93030-692

JASMINE VELAZQUEZ
1690 E HILLCREST DR APT 19
THOUSAND OAKS, CA 91362-2618

JASMINE VU
2720 WAGON WHEEL RD APT 305
OXNARD, CA 93036-2190

JASMINE ZIGLER
750 MOBIL AVE APT 80
CAMARILLO, CA 93010-4660

JASON AALBERTS
2149 FARNWORTH ST
CAMARILLO, CA 93010-3309

JASON ABANDO
201 W VINEYARD AVE APT 63
OXNARD, CA 93036-2017

JASON ABIVA
667 EDWARD SCHOLLE DR
CAMARILLO, CA 93010-7896

JASON ADAMS
25 VALLEY VISTA DR
CAMARILLO, CA 93010-1761

JASON ANTONIO
1870 TANAGER ST
VENTURA, CA 93003-245

JASON ARIMURA
361 TOWN FOREST CT
CAMARILLO, CA 93012-7715

JASON ARNEY
2190 DUNNIGAN ST
CAMARILLO, CA 93010-3232

JASON BAKER
1054 CALLE YUCCA
THOUSAND OAKS, CA 91360-2234

JASON BARTYN
2533 BAYSHORE AVE
VENTURA, CA 93001-3913

JASON BARTYN
77 SAN ROQUE AVE
VENTURA, CA 93003-3021

JASON BEDARD
2716 E PONDEROSA DR APT 63
CAMARILLO, CA 93010-4872

JASON BELL
1660 HOBART DR
CAMARILLO, CA 93010-3162

JASON BELZER
868 CREEKSIDE CIR
CAMARILLO, CA 93012-5301

JASON BENNETT
3019 HARBOR BLVD
VENTURA, CA 93001-4205

JASON BENSON
4551 LEATHERWOOD ST
CAMARILLO, CA 93012-912

JASON BERRY
200 S GLENN DR APT 132
CAMARILLO, CA 93010-7907

JASON BERUBE
150 ARCADE DR
VENTURA, CA 93003-2607

JASON BEYER
1310 TIERRA DR
THOUSAND OAKS, CA 91362-2253

JASON BILLIOT
1653 TIESA LN
OXNARD, CA 93030-114

JASON BLANCHARD
258 SPRING OAK RD UNIT 2323
CAMARILLO, CA 93010-7531

JASON BLISSARD
5173 COLONY DR
CAMARILLO, CA 93012-5318

JASON BORRAJO
85 N KALORAMA ST
VENTURA, CA 93001-2903

JASON BURNS
1940 LOS FELIZ DR APT E
THOUSAND OAKS, CA 91362-3014

JASON CARLISLE
1190 CORTE RIVIERA
CAMARILLO, CA 93010-7431

JASON CARROLL
881 PASEO TOSAMAR
CAMARILLO, CA 93012-8178

JASON CERRATO
643 HILLCREST DR
CAMARILLO, CA 93012-5219

JASON CHAN
205 WESTPARK CT UNIT 301
CAMARILLO, CA 93012-8440

JASON CHESNEY
2105 VIOLA WAY
OXNARD, CA 93030-663

JASON CLABAUGH
4015 MADISON ST
VENTURA, CA 93003-3633

JASON CLARK
2416 LARKHAVEN LN
OXNARD, CA 93036-6248

JASON COLVIN
632 PASEO MONTECITO
NEWBURY PARK, CA 91320-2042

JASON CONTRERAS
3333 N VENTURA RD
OXNARD, CA 93036-5348

JASON CRAIG
5157 TETON LN
VENTURA, CA 93003-6458

JASON CSURGO
400 PASEO CAMARILLO APT 311
CAMARILLO, CA 93010-5993

JASON DAVIES
4465 WESTMONT ST
VENTURA, CA 93003-3815

JASON DAVIS
730 OWENS RIVER DR
OXNARD, CA 93036-5359

JASON DAVLANTES
167 W HARRISON AVE
VENTURA, CA 93001-1821

JASON DAW
4852 TEMPLETON ST
VENTURA, CA 93003-390

JASON DELMARTY
231 N WENDY DR
NEWBURY PARK, CA 91320-3147

JASON DESMOND
172 MAPLE RD
NEWBURY PARK, CA 91320-4718

JASON DESPORTE
2251 WILDCAT AVE
VENTURA, CA 93003-7044

JASON DEWITT
1028 E MAIN ST
VENTURA, CA 93001-3028

JASON DIAZ
728 SIDONIA AVE
VENTURA, CA 93003-5002

JASON DIVENERE
1494 RANCHO LN
THOUSAND OAKS, CA 91362-2651

JASON DONAN
2910 SURFRIDER AVE
VENTURA, CA 93001-4136

JASON DRURY
2643 PIERPONT BLVD
VENTURA, CA 93001-4064

JASON DUBOVSKY
1648 SPRINGHAVEN AVE
NEWBURY PARK, CA 91320-3466

JASON DUNCAN
1231 LA BREA DR
THOUSAND OAKS, CA 91362-2217

JASON DUPERE
898 BALLINA CT
NEWBURY PARK, CA 91320-3609

JASON DUROCHER
478 BELDEN AVE
CAMARILLO, CA 93010-6508

JASON EAKES
1669 E OCEAN AVE
VENTURA, CA 93001-3303

JASON FLORES
1255 FUENTE DR
OXNARD, CA 93030-409

JASON FONT
713 WALCOTT AVE
VENTURA, CA 93003-421

JASON FREBE
2607 GEMINI CT
CAMARILLO, CA 93010-3505

JASON GAGARIN
574 MURRAY AVE
CAMARILLO, CA 93010-6347

JASON GARCIA
3438 SAN LUIS ST
VENTURA, CA 93003-3014

JASON GARIBAY
1818 DORRIT ST
NEWBURY PARK, CA 91320-3405

JASON GEORGE
130 N GARDEN ST UNIT 1311
VENTURA, CA 93001-2557

JASON GILLIS
310 HODENCAMP RD
THOUSAND OAKS, CA 91360-5622

JASON GIRARD
1401 LOMBARD ST APT 2610
OXNARD, CA 93030-8278

JASON GLADDEN
130 N GARDEN ST UNIT 1304
VENTURA, CA 93001-2556

JASON GOMEZ
1539 LIMONERO PL
OXNARD, CA 93030-2570

JASON GONZALEZ
1102 DOVER LN
VENTURA, CA 93001-3806

JASON GOODALL
989 INSPIRATION WAY
VENTURA, CA 93001-3079

JASON GRAF
298 RANCHO DR
VENTURA, CA 93003-4653

JASON GRAY
126 GREEN VALE DR
CAMARILLO, CA 93010-2633

JASON GRIFFITH
731 BENSON WAY
THOUSAND OAKS, CA 91360-5917

JASON GUDVI
620 CAMINO ROBERTO
THOUSAND OAKS, CA 91360-2114

JASON GUNDAYAO
1861 RIBERA DR
OXNARD, CA 93030-5442

JASON HAWTHORNE
1215 E META ST APT A
VENTURA, CA 93001-3134

JASON HAWTHORNE
122 MAEGAN PL APT 1
THOUSAND OAKS, CA 91362-2764

JASON HECOX
1802 RIVENDELL CIR
NEWBURY PARK, CA 91320-4538

JASON HELLEBRAND
827 GREEN VALLEY DR
NEWBURY PARK, CA 91320-1815

JASON HELLER
824 PINETREE CIR APT 16
THOUSAND OAKS, CA 91360-3868

JASON HENREY
1973 E MAIN ST
VENTURA, CA 93001-3406

JASON HERNANDEZ
108 UNIVERSITY AVE
VENTURA, CA 93003-3844

JASON HERNANDEZ
5249 ELMHURST ST
VENTURA, CA 93003-3937

JASON HERRERA
709 GREEN LAWN AVE
CAMARILLO, CA 93010-2627

JASON HERRILL
118 E SIMPSON ST
VENTURA, CA 93001-1933

JASON HIGA
3178 BUTTERCUP LN
CAMARILLO, CA 93012-7786

JASON HUGGINS
285 SANTA SUSANA RD
CAMARILLO, CA 93010-7574

JASON HUNTER
399 ERBES RD APT 12
THOUSAND OAKS, CA 91362-2796

JASON HURST
530 AVENIDA MAGDALENA
CAMARILLO, CA 93010-5942

JASON HYMAN
53 JENSEN CT
THOUSAND OAKS, CA 91360-7449

JASON HYMEN
1215 ANCHORS WAY DR SPC 67
VENTURA, CA 93001-203

JASON INGLIS
1561 HABRA CT
CAMARILLO, CA 93010-3144

JASON JANOWSKI
1428 VICKSBURG LN
VENTURA, CA 93003-7356

JASON JOHNSEN
138 S BRYN MAWR ST APT 3
VENTURA, CA 93003-4017

JASON JOSECITE
369 PASEO DE PLAYA APT 504
VENTURA, CA 93001-2742

JASON JUDD
694 SILVER SAGE CT
CAMARILLO, CA 93010-7580

JASON KANITZ
2232 CHANNEL DR
VENTURA, CA 93001-3619

JASON KARP
3192 ARMADA DR
VENTURA, CA 93003-4810

JASON KELLEY
3901 SHELDON DR APT 29
VENTURA, CA 93003-3152

JASON KEMMERER
646 BENSON WAY
THOUSAND OAKS, CA 91360-5914

JASON KID
1002 RESPLANDOR WAY
OXNARD, CA 93030-433

JASON LANDERS
155 HOWARD ST UNIT B
VENTURA, CA 93003-2612

JASON LANSKA
369 SOLARES ST
CAMARILLO, CA 93010-7801

JASON LAWS
2051 ALAMEDA AVE
VENTURA, CA 93003-6604

JASON LEASEBURG
1617 SQUIRREL LN
VENTURA, CA 93003-6334

JASON LIM
8 KAREN PL
NEWBURY PARK, CA 91320-4508

JASON LINTON
500 BORCHARD DR
VENTURA, CA 93003-4604

JASON LOMBARDO
5059 VIA CALDERON
CAMARILLO, CA 93012-6735

JASON LONG
148 BEECH RD
NEWBURY PARK, CA 91320-4707

JASON LOREE
56 S HEMLOCK ST
VENTURA, CA 93001-3114

JASON MABRY
671 LIVINGSTON AVE
VENTURA, CA 93003-413

JASON MACRAE
824 CAYO GRANDE CT
NEWBURY PARK, CA 91320-1943

JASON MAHARAJ
2184 PAVO CT
THOUSAND OAKS, CA 91362-3052

JASON MARSHALL
301 S ASHWOOD AVE
VENTURA, CA 93003-3713

JASON MARTINEZ
6039 PROMONTORY LN APT 312
VENTURA, CA 93003-6689

JASON MATHIYAKOM
243 RIVERDALE CT APT 432
CAMARILLO, CA 93012-7791

JASON MATSUOKA
282 SPRING OAK RD UNIT 2214
CAMARILLO, CA 93010-7519

JASON MAYLING
88 PINECREST RD
THOUSAND OAKS, CA 91361-1146

JASON MC CLURG
615 HOWARD ST
VENTURA, CA 93003-4536

JASON MCDONALD
87 VIA GABILAN
CAMARILLO, CA 93012-5021

JASON MCLAUGHLIN
3980 TELEGRAPH RD APT 11
VENTURA, CA 93003-3613

JASON MCMULLEN
156 N KATHERINE DR
VENTURA, CA 93003-1509

JASON MCMULLEN
69 MARGARITA AVE
CAMARILLO, CA 93012-8113

JASON MEDINA
33 N DUNNING ST
VENTURA, CA 93003-3003

JASON MEDINA
3700 DEAN DR UNIT 1701
VENTURA, CA 93003-3276

JASON MEEK
337 WESLEY AVE
VENTURA, CA 93003-3426

JASON MESIAS
74 MAEGAN PL APT 4
THOUSAND OAKS, CA 91362-2771

JASON MEYERS
363 HURST AVE APT 107
VENTURA, CA 93001-3466

JASON MICHAELS
1010 PACIFIC STRAND PL APT 107
VENTURA, CA 93003-499

JASON MILLER
1664 ANACAPA DR
CAMARILLO, CA 93010-3211

JASON MILLER
2696 LEXINGTON DR
VENTURA, CA 93003-1519

JASON MILLER
363 MARIPOSA DR
CAMARILLO, CA 93012-6712

JASON MILLER
6227 GENEVA ST
VENTURA, CA 93003-6614

JASON MORONNOLTE
266 CAMINO CASTANADA
CAMARILLO, CA 93010-1832

JASON MORRIS
1514 TERN CT
VENTURA, CA 93003-6259

JASON MUNDEN
1521 SILVER SHADOW DR
NEWBURY PARK, CA 91320-3525

JASON MUNDEN
6368 MERLIN ST
VENTURA, CA 93003-237

JASON NELSON
1173 CYPRESS POINT LN APT 102
VENTURA, CA 93003-6075

JASON NEWMAN
2783 ACACIA ST
CAMARILLO, CA 93012-8021

JASON NGUYEN
2479 PIERPONT BLVD
VENTURA, CA 93001-4068

JASON NIEVA
1578 EDGEMONT DR
CAMARILLO, CA 93010-3131

JASON NIIYA
70 S MADRID AVE
NEWBURY PARK, CA 91320-3376

JASON PALLOTTO
934 PALMER AVE
CAMARILLO, CA 93010-4636

JASON PECIKONIS
694 MARTHA DR
NEWBURY PARK, CA 91320-3032

JASON PENNINGTON
1181 CAMEO CT
CAMARILLO, CA 93010-3506

JASON PHILLIPS
787 WALNUT CT
NEWBURY PARK, CA 91320-4038

JASON PIATT
250 CANYON RD
NEWBURY PARK, CA 91320-4608

JASON PLOST
65 BEATTY PL
NEWBURY PARK, CA 91320-4504

JASON PLUNKETT
1113 CYPRESS POINT LN APT 202
VENTURA, CA 93003-6069

JASON PRICE
334 KIAWAH RIVER DR
OXNARD, CA 93036-5321

JASON PRUSINSKI
62 CALLE CATALUNA
CAMARILLO, CA 93012-9470

JASON RAMIREZ
433 SOBRE COLINAS PL
CAMARILLO, CA 93012-5259

JASON REISER
869 GREEN LAWN AVE
CAMARILLO, CA 93010-2628

JASON RENSTROM
1667 BRIDGEPORT LN
CAMARILLO, CA 93010-6001

JASON RICE
9115 VILLAGE 9
CAMARILLO, CA 93012-6929

JASON RITCHEY
519 ARCADE DR
VENTURA, CA 93003-4503

JASON ROBBA
3804 SHELDON DR
VENTURA, CA 93003-3142

JASON ROBERTS
2090 RAMELLI AVE
VENTURA, CA 93003-6850

JASON ROSS WHITE
741 PASEO CAMARILLO APT 85
CAMARILLO, CA 93010-833

JASON RUFF
519 W GAINSBOROUGH RD APT 306
THOUSAND OAKS, CA 91360-2447

JASON RUGGIERO
756 DUVALL AVE
CAMARILLO, CA 93010-4536

JASON SANDOVAL
740 LEMON GROVE AVE
VENTURA, CA 93003-4837

JASON SCHARIEST
1124 CALLE LA CUMBRE UNIT A
CAMARILLO, CA 93010-2987

JASON SCHWARTZ
504 NILE RIVER DR
OXNARD, CA 93036-5352

JASON SECOR
326 S EMMA AVE
VENTURA, CA 93003-4741

JASON SHAW
229 CALLE LA FIESTA UNIT C
CAMARILLO, CA 93010-2693

JASON SHEFFERD
148 UNIVERSITY AVE
VENTURA, CA 93003-3844

JASON SHEPARD
1591 ROYCE CT
CAMARILLO, CA 93010-3150

JASON SHEPHERD
212 MARJORI AVE
NEWBURY PARK, CA 91320-4022

JASON SHUMATE
2385 MCKINLEY DR
VENTURA, CA 93003-2639

JASON SIBLEY
129 LA FORTUNA
NEWBURY PARK, CA 91320-1012

JASON SIMMONS
2180 WANKEL WAY APT 2114
OXNARD, CA 93030-8273

JASON SMITH
2027 WOODCUTTER LN
NEWBURY PARK, CA 91320-5708

JASON SORDETTO
136 KENNETH ST
CAMARILLO, CA 93010-7838

JASON SOSA
556 HOLLY AVE
OXNARD, CA 93036-1928

JASON SPERRY
571 SAN TELMO CIR
NEWBURY PARK, CA 91320-2823

JASON SPIKER
108 CINDY AVE
NEWBURY PARK, CA 91320-4421

JASON STEINBECK
77 N CONEJO SCHOOL RD UNIT 209
THOUSAND OAKS, CA 91362-2650

JASON STORY
1816 GOLDEN OAK ST
NEWBURY PARK, CA 91320-5979

JASON STRATTON
1980 CHANNEL DR
VENTURA, CA 93001-3429

JASON STUTZMAN
3663 PALOMA DR
VENTURA, CA 93003-3125

JASON SUSSMAN
2988 CARMEN CT
NEWBURY PARK, CA 91320-3101

JASON SWAILS
1900 YOLANDA ST
CAMARILLO, CA 93010-6354

JASON TAKAGI
1511 LOMBARD ST APT 2201
OXNARD, CA 93030-8274

JASON TAYLOR
320 OAKWOOD ST
VENTURA, CA 93001-1671

JASON TIRADO
6301 NIGHTINGALE ST APT 9
VENTURA, CA 93003-6974

JASON TISCARENO
747 NILE RIVER DR
OXNARD, CA 93036-5354

JASON TURNIDGE
1320 EGRET AVE
VENTURA, CA 93003-6109

JASON TUTTLE
2039 EUCLID AVE
CAMARILLO, CA 93010-3259

JASON TYLER
341 LOS VIENTOS DR
NEWBURY PARK, CA 91320-2812

JASON UNRUH
1012 VISTA DEL MAR PL APT 104
VENTURA, CA 93001-3753

JASON VANBUSKIRK
5599 RALSTON ST UNIT 101
VENTURA, CA 93003-6159

JASON VERMANI
561 COMMONS PARK DR
CAMARILLO, CA 93012-7761

JASON VERNERIS
107 SAN CLEMENTE ST
VENTURA, CA 93001-3564

JASON VILLARUZ
922 LUCERO ST
OXNARD, CA 93030-5574

JASON VINSON
530 CALLE LA RODA APT 214
CAMARILLO, CA 93010-2767

JASON WAGNER
2068 SECO CT
THOUSAND OAKS, CA 91362-3059

JASON WALKER
2701 MAGNOLIA ST
CAMARILLO, CA 93012-8031

JASON WALTERS
2414 PLEASANT WAY UNIT D
THOUSAND OAKS, CA 91362-3271

JASON WATSON
113 CARTAGENA ST
CAMARILLO, CA 93010-7703

JASON WHITE
2887 DENISE CT
NEWBURY PARK, CA 91320-3059

JASON WHITE
2962 SEAHORSE AVE
VENTURA, CA 93001-4250

JASON WILLIAMS
637 SHADOW LAKE DR
THOUSAND OAKS, CA 91360-2544

JASON WILLIAMS
801 PASEO CAMARILLO APT 302
CAMARILLO, CA 93010-873

JASON WILSON
3931 MARSHALL ST
VENTURA, CA 93003-3654

JASON WRIGHT
108 S SANTA CRUZ ST
VENTURA, CA 93001-3553

JASPER FREDRICKSON
6705 ALBATROSS ST
VENTURA, CA 93003-6220

JASPREET BAL
1013 LOMBARD ST
OXNARD, CA 93030-7394

JASSICA KAHLON
6160 PROMONTORY LN APT 338
VENTURA, CA 93003-6581

JASVIR KULDEEPKAUR
1205 LUCERO ST
CAMARILLO, CA 93010-3051

JAUN PINO
2222 LOS FELIZ DR APT 214
THOUSAND OAKS, CA 91362-3049

JAVAD ALIJANI
853 BIRCH HILL ST
NEWBURY PARK, CA 91320-4063

JAVAN RAD
939 VISTA DEL MAR PL APT 405
VENTURA, CA 93001-3719

JAVID MOSADEGHI
605 IRVING DR
THOUSAND OAKS, CA 91360-6038

JAVID SEDA
140 BRAZIL ST APT A317
THOUSAND OAKS, CA 91360-5675

JAVIE RAMIREZ
131 W CALLE LA GUERRA
CAMARILLO, CA 93010-2625

JAVIER ADORABLE
1942 ENTRADA DR
OXNARD, CA 93036-5046

JAVIER AGUILERA
422 SPRING OAK RD UNIT 1521
CAMARILLO, CA 93010-7537

JAVIER ALCARAZ
2019 BLACKBERRY CIR
OXNARD, CA 93036-9065

JAVIER ALFARO
1301 VENTURA BLVD SPC 27
OXNARD, CA 93036-8329

JAVIER ALONSO
60 E BARNETT ST
VENTURA, CA 93001-1710

JAVIER AMAYA
873 CALLE CAMELIA
CAMARILLO, CA 93010-2812

JAVIER AMEZCUA
6600 TELEPHONE RD APT 1604
VENTURA, CA 93003-853

JAVIER AYALA
1231 MARTIN LUTHER KING JR DR
OXNARD, CA 93030-2574

JAVIER BARAJAS
1341 DOMINGO PL
OXNARD, CA 93030-2596

JAVIER BARRAGAN
199 MOBIL AVE
CAMARILLO, CA 93010-6306

JAVIER BUENO
152 MAEGAN PL APT 2
THOUSAND OAKS, CA 91362-2794

JAVIER CABALLERO
6344 WHIPPORWILL ST APT 103
VENTURA, CA 93003-6957

JAVIER CAHUE
769 PASEO MARGARITA
OXNARD, CA 93030-5594

JAVIER CARRILLO
2720 BEENE RD
VENTURA, CA 93003-7203

JAVIER CASTILLO
675 PASEO LA PERLA
NEWBURY PARK, CA 91320-2456

JAVIER CERVANTES
1403 HALESIA LN
OXNARD, CA 93030-6085

JAVIER CERVANTES
2513 HILLROSE PL
OXNARD, CA 93036-1574

JAVIER CHANEY
2274 ADRIAN ST
NEWBURY PARK, CA 91320-3304

JAVIER CHAVEZ
608 AVENIDA VALENCIA
CAMARILLO, CA 93012-982

JAVIER CRUZ
1890 W HILLCREST DR APT 366
NEWBURY PARK, CA 91320-2344

JAVIER CRUZ
3029 CENTRAL AVE
VENTURA, CA 93003-3230

JAVIER DEALBA
364 CALLE LA GUERRA UNIT A
CAMARILLO, CA 93010-3169

JAVIER DIAZ
2825 VENTURA BLVD APT K
OXNARD, CA 93036-8826

JAVIER DIAZ
727 PASEO CAMARILLO APT 153
CAMARILLO, CA 93010-851

JAVIER ESPARZA
1124 VAQUERO DR
OXNARD, CA 93030-6172

JAVIER ESPITIA
2823 PETIT ST
CAMARILLO, CA 93012-8037

JAVIER GARCIA
3700 DEAN DR UNIT 2902
VENTURA, CA 93003-3355

JAVIER GODINEZ
304 OCCIDENTAL DR
OXNARD, CA 93036-2449

JAVIER GONZALEZ
3755 ALMOND DR
OXNARD, CA 93036-8801

JAVIER GONZALEZ
780 PASEO MARGARITA
OXNARD, CA 93030-5593

JAVIER GONZALEZ
866 BARTON AVE
CAMARILLO, CA 93010-2610

JAVIER HERRERA
1634 NIDIA WAY
OXNARD, CA 93030-5081

JAVIER JUAREZ
1662 LOLA WAY
OXNARD, CA 93030-5079

JAVIER LAMAS
1520 LOMBARD ST APT 206
OXNARD, CA 93030-684

JAVIER LICON
7258 RALSTON ST
VENTURA, CA 93003-6350

JAVIER LOZANO
357 N OLIVE ST
VENTURA, CA 93001-1869

JAVIER LUNA
2121 ISABELLA ST
OXNARD, CA 93036-2678

JAVIER MACIAS
1301 VENTURA BLVD SPC 38
OXNARD, CA 93036-8339

JAVIER MALDONADO
852 N VENTURA AVE
VENTURA, CA 93001-1751

JAVIER MARRODAN
200 ORCHARD PL APT 267
OXNARD, CA 93036-2040

JAVIER MARTINEZ
3113 LISBON LN
OXNARD, CA 93036-5347

JAVIER MARTINEZ
789 SAINT CHARLES DR APT 3
THOUSAND OAKS, CA 91360-3932

JAVIER MEDINA
500 FOREST PARK BLVD APT 337A
OXNARD, CA 93036-5529

JAVIER MENDOZA
1990 GINGER ST APT 98
OXNARD, CA 93036-9021

JAVIER MENDOZA
2597 BALBOA ST APT A
OXNARD, CA 93036-1770

JAVIER MENDOZA
3301 GLORIA DR
NEWBURY PARK, CA 91320-2006

JAVIER NAVA
252 VANDERBILT DR
OXNARD, CA 93036-2408

JAVIER OLIVARES
709 ARNEILL RD
CAMARILLO, CA 93010-4742

JAVIER ORTIZ
243 E WILBUR RD APT 316
THOUSAND OAKS, CA 91360-5495

JAVIER ORTIZ
375 W RAMONA ST SPC 21
VENTURA, CA 93001-4630

JAVIER PADILLA
1134 LOMBARD ST
OXNARD, CA 93030-7395

JAVIER PEREZ
4966 SHENANDOAH ST
VENTURA, CA 93003-5979

JAVIER PINEDO
2538 BALBOA ST
OXNARD, CA 93036-1757

JAVIER RANGEL
1255 SEACLIFF CT UNIT 7
VENTURA, CA 93003-6025

JAVIER RESENDEZ
1040 SEAMIST PL APT 204
VENTURA, CA 93003-491

JAVIER REVELES
1013 SHEFFIELD PL
THOUSAND OAKS, CA 91360-5353

JAVIER RICARDO
571 CITATION WAY
NEWBURY PARK, CA 91320-2704

JAVIER RIOS
1301 VENTURA BLVD SPC 90
OXNARD, CA 93036-1865

JAVIER ROCHA
341 BRODERICK AVE
VENTURA, CA 93003-4222

JAVIER RODRIGUEZ
2725 VENTURA BLVD SPC 6
OXNARD, CA 93036-8890

JAVIER ROMERO
369 PASEO DE PLAYA APT 614
VENTURA, CA 93001-2745

JAVIER SANCHEZ
245 OAKWOOD ST
VENTURA, CA 93001-1637

JAVIER SANDOVAL
116 BELL WAY
VENTURA, CA 93001-1620

JAVIER SANTANA
2035 SNOW AVE
OXNARD, CA 93036-2553

JAVIER TAFOYA
1300 SARATOGA AVE UNIT 1206
VENTURA, CA 93003-6412

JAVIER ULTRERAS
348 ORCHARD PL APT 617
OXNARD, CA 93036-1559

JAVIER VALENCIA
2980 FRIEDRICH RD
OXNARD, CA 93036-8855

JAVIER VILLANUEVA
281 RIVERPARK BLVD APT 205
OXNARD, CA 93036-7603

JAVIER VILLEGAS
5202 MARIPOSA PL
CAMARILLO, CA 93012-6721

JAVIER VILLICANA
1664 NADADOR PL
OXNARD, CA 93030-2564

JAVIER ZARATE
50 MAEGAN PL APT 8
THOUSAND OAKS, CA 91362-2776

JAVIER ZENDEJAS
708 CORTE VIENTO
CAMARILLO, CA 93010-9110

JAY ALBRECHT
2120 MONO ST
OXNARD, CA 93036-2540

JAY BASKERVILLE
947 E SANTA CLARA ST APT 8
VENTURA, CA 93001-3083

JAY BJORNDAHL
4617 TEMPLETON ST
VENTURA, CA 93003-387

JAY BRAMMER
6149 PASEO ENCANTADA
CAMARILLO, CA 93012-9423

JAY BRIDGES
1418 KALMIA CT
OXNARD, CA 93030-6093

JAY CALUPE
2253 PAJARO ST
OXNARD, CA 93030-128

JAY CHRISTENSEN
855 VISTA ARRIAGO
CAMARILLO, CA 93012-9414

JAY CUMMINGS
4388 CENTRAL AVE SPC 87
CAMARILLO, CA 93010-8525

JAY DEJESUS
1156 PASEO ORTEGA
OXNARD, CA 93030-7391

JAY DESAI
1436 ASHTON PARK LN
NEWBURY PARK, CA 91320-3583

JAY DUMAPLIN
1837 ROCK SPRING ST
NEWBURY PARK, CA 91320-5973

JAY EMRICK
907 PASEO CAMARILLO APT 827
CAMARILLO, CA 93010-735

JAY GACEY
1260 BAYWOOD AVE
CAMARILLO, CA 93010-3007

JAY GHARAVI
3356 PREBLE AVE
VENTURA, CA 93003-5034

JAY GIBBONS
580 RANCHO RD
THOUSAND OAKS, CA 91362-2552

JAY HAGERMAN
1537 VISTA DEL MAR DR
VENTURA, CA 93001-3723

JAY HAHN
343 JAVA PL
OXNARD, CA 93036-5320

JAY HANSEN
523 ERBES RD
THOUSAND OAKS, CA 91362-2605

JAY HOLSINGER
889 WARWICK AVE
THOUSAND OAKS, CA 91360-3613

JAY HOO
617 W VINEYARD AVE APT 689
OXNARD, CA 93036-1971

JAY HUGGINS
245 OAKLEAF DR APT 205
THOUSAND OAKS, CA 91360-3851

JAY HUTCHISON
1641 GLENBROCK LN
NEWBURY PARK, CA 91320-1810

JAY JEANELLE
5549 RALSTON ST UNIT 105
VENTURA, CA 93003-6116

JAY JENNINGS
5691 CAMINO DEVILLE
CAMARILLO, CA 93012-8616

JAY KAPITZ
1020 WOODSTOCK LN
VENTURA, CA 93001-3838

JAY LUGO
580 LANTANA ST APT 79
CAMARILLO, CA 93010-6107

JAY MAH
308 ELK RIVER PL
OXNARD, CA 93036-5304

JAY MURALEEDHARAN
1133 MONTE SERENO DR
THOUSAND OAKS, CA 91360-2408

JAY MURILLO
631 LAS POSAS RD APT 107
CAMARILLO, CA 93010-5724

JAY ORENSE
1146 VAQUERO DR
OXNARD, CA 93030-6172

JAY RANSON
90 N DUNNING ST
VENTURA, CA 93003-3004

JAY SCHMIDT
441 SAN CLEMENTE ST
VENTURA, CA 93001-3650

JAY SEPULVEDA
2547 HARBOR BLVD APT 4
VENTURA, CA 93001-3938

JAY STERN
5976 PASEO ENCANTADA
CAMARILLO, CA 93012-9404

JAY STEWART
168 NEWBURY LN
NEWBURY PARK, CA 91320-4623

JAY THOMAS
927 PASEO CAMARILLO APT 672
CAMARILLO, CA 93010-818

JAY TIN
721 FLATHEAD RIVER ST
OXNARD, CA 93036-5439

JAY TOPPING
373 WESTMINSTER AVE
VENTURA, CA 93003-3950

JAY TULATHIMUTTE
362 SERRA ST
CAMARILLO, CA 93010-7802

JAY WEISSMAN
1316 SEAFARER ST
VENTURA, CA 93001-4252

JAY WOYTHAL
812 SAN CARLOS DR
NEWBURY PARK, CA 91320-1820

JAY YANG
409 SPRING PARK RD
CAMARILLO, CA 93012-7767

JAYAKUMAR ASHOKAN
349 GREENMEADOW AVE
NEWBURY PARK, CA 91320-4150

JAYANTHI RAMASAMY
883 SAINT CHARLES DR APT 1
THOUSAND OAKS, CA 91360-4019

JAYANTHI SWAMINATH
2223 LOS FELIZ DR APT 201
THOUSAND OAKS, CA 91362-3093

JAYAPRAKASH PISHARATH
299 E THOUSAND OAKS BLVD APT 203
THOUSAND OAKS, CA 91360-7732

JAYCIE ANG
643 PASEO ESMERALDA
NEWBURY PARK, CA 91320-2545

JAYCIE ANG
643 PASEO LA PERLA
NEWBURY PARK, CA 91320-2448

JAYDEN CARRILLO
611 W VINEYARD AVE APT 720
OXNARD, CA 93036-1936

JAYDEN JONES
1175 VIA MONTOYA
CAMARILLO, CA 93010-4842

JAYE KILLIAN
1786 DEL PRADO DR
CAMARILLO, CA 93010-6215

JAYE TUBB
748 PAIGE LN
THOUSAND OAKS, CA 91360-5433

JAYESH ADHIKARI
1214 VIA MONTOYA
CAMARILLO, CA 93010-4844

JAYLA WILLIAMS
544 GARONNE ST
OXNARD, CA 93036-5314

JAYLENE CARSON
750 SIMON WAY
OXNARD, CA 93036-1451

JAYME DWYER
1320 SAGAMORE LN
VENTURA, CA 93001-4056

JAYME KAUFMAN
1250 CALLE LAS CASAS
THOUSAND OAKS, CA 91360-2316

JAYMEE DITRI
230 TALUD TER
CAMARILLO, CA 93012-5120

JAYMEE KNAPP
175 W KELLY RD
NEWBURY PARK, CA 91320-3818

JAYMEE PAYAN
1852 E OCEAN AVE
VENTURA, CA 93001-3405

JAYMIE SOARES
5263 VILLA MALLORCA PL
CAMARILLO, CA 93012-5329

JAYNA SOMMER
2748 E PONDEROSA DR APT 174
CAMARILLO, CA 93010-4856

JAYNE BEVING
3515 MOUND AVE
VENTURA, CA 93003-3115

JAYNE BUCKLEY
1147 VIA MONTOYA
CAMARILLO, CA 93010-4845

JAYNE TAKVORIAN
1145 CALLE YUCCA
THOUSAND OAKS, CA 91360-2238

JAYNEE GODDARD
1824 E OCEAN AVE APT 4
VENTURA, CA 93001-3450

JAYR FLORES
3584 ORANGE DR
OXNARD, CA 93036-8843

JAYSON AGUILLAR
595 AVENIDA DEL PLATINO
NEWBURY PARK, CA 91320-2513

JAYSON FLORES
805 CALLE MAR VIS
OXNARD, CA 93030-8059

JAYSON MERRILL
1359 ARROYO VIEW ST
NEWBURY PARK, CA 91320-6584

JAYSON REGACHO
264 CARRIZO CREEK RD
CAMARILLO, CA 93010-7577

JAZIAH HERNANDEZ
6600 TELEPHONE RD APT 703
VENTURA, CA 93003-824

JAZMANE WARBINGTON
550 FOREST PARK BLVD APT 322B
OXNARD, CA 93036-5540

JAZMIN ANDERSON
5335 ELMHURST ST
VENTURA, CA 93003-4002

JAZMIN LOPEZ
2150 PASEO ELEGANTE
OXNARD, CA 93030-5579

JAZMIN MARTINEZ
214 S KALORAMA ST APT 113
VENTURA, CA 93001-5932

JAZMIN MCINTIRE
781 N VENTURA AVE APT C
VENTURA, CA 93001-4951

JAZMIN MONDRAGON
758 FOREST PARK BLVD APT 316
OXNARD, CA 93036-5373

JAZMIN MOYA
200 ORCHARD PL APT 233
OXNARD, CA 93036-2037

JAZMIN MOYS
200 ORCHARD PL APT 273
OXNARD, CA 93036-2041

JAZMIN NAVA
241 JUNEAU PL
OXNARD, CA 93036-1208

JAZMIN ORTEGA
631 AVENIDA DEL PLATINO
NEWBURY PARK, CA 91320-2521

JAZMIN PEREZ
1990 LOS FELIZ DR APT 104
THOUSAND OAKS, CA 91362-5543

JAZMIN RUIZ
817 PASEO CAMARILLO APT 445
CAMARILLO, CA 93010-702

JAZMIN SEGOVIA
633 LANTANA ST APT 38
CAMARILLO, CA 93010-6132

JAZMIN VARGAS
149 W WARNER ST
VENTURA, CA 93001-1634

JAZMIN WINTER
2024 VENTURA BLVD APT 225
CAMARILLO, CA 93010-7972

JAZMIN ZAVALA
631 LAS POSAS RD APT 203
CAMARILLO, CA 93010-5733

JAZMINE DREW
363 EL BOSQUECILLO
CAMARILLO, CA 93010-2864

JAZMINE GRIFFIN
6500 TELEPHONE RD APT 803
VENTURA, CA 93003-4479

JAZMINE MALZONADO
401 DANVERS RIVER DR APT 220
OXNARD, CA 93036-5559

JAZMINE MARTINEZ
126 RIPLEY ST APT 1
CAMARILLO, CA 93010-2604

JAZMINE VEGA
1642 LOLA WAY
OXNARD, CA 93030-5079

JAZMONE KELLY
3074 CHANNEL DR APT 203
VENTURA, CA 93003-4982

JE NEUHAUS
248 S HEMLOCK ST APT 32
VENTURA, CA 93001-5140

JEAN AHLES
3789 CALLE CLARA VISTA
NEWBURY PARK, CA 91320-1912

JEAN BARDGETTE
580 TREE TOP LN
THOUSAND OAKS, CA 91360-2454

JEAN BEAMAN
3947 CALLE VALLE VISTA
NEWBURY PARK, CA 91320-1939

JEAN BERNSTEIN
649 ENCINO VISTA DR
THOUSAND OAKS, CA 91362-2209

JEAN BONJA
147 WALTER AVE
NEWBURY PARK, CA 91320-4341

JEAN BOYER
4260 DEAN DR
VENTURA, CA 93003-3825

JEAN BRAY
350 PASEO DE PLAYA UNIT 124
VENTURA, CA 93001-2752

JEAN BRAZA
501 HERMOSA WAY
OXNARD, CA 93036-8217

JEAN CASTLE
18216 VILLAGE 18
CAMARILLO, CA 93012-7410

JEAN CHAMBERS
401 DANVERS RIVER DR APT 307
OXNARD, CA 93036-5561

JEAN CLAUDE LAFRAMBOISE
3091 SEAVIEW AVE
VENTURA, CA 93001-4241

JEAN COLLINS
565 KELLY AVE
CAMARILLO, CA 93010-4819

JEAN CORNEJO
5022 TETON LN
VENTURA, CA 93003-6464

JEAN COVEY
77 W BARNETT ST
VENTURA, CA 93001-1609

JEAN DUFFNER
3262 LONDON LN
OXNARD, CA 93036-5351

JEAN FARLEY
2524 PIERPONT BLVD
VENTURA, CA 93001-4044

JEAN FRIES
4900 TELEGRAPH RD APT 316
VENTURA, CA 93003-4166

JEAN GALLISON
2223 HILLCREST DR
VENTURA, CA 93001-2410

JEAN GILBERT
853 VISTA ARRIAGO
CAMARILLO, CA 93012-9414

JEAN GOURMET
62 W WARNER ST
VENTURA, CA 93001-1635

JEAN HAKES
279 CAMINO TOLUCA
CAMARILLO, CA 93010-2668

JEAN HALSELL
6507 SAN COMO LN
CAMARILLO, CA 93012-8147

JEAN HARGRAVE
227 VISTA BONITA
NEWBURY PARK, CA 91320-1025

JEAN HARRIS
236 W VINEYARD AVE
OXNARD, CA 93036-2007

JEAN HEWITT
140 BRAZIL ST APT A114
THOUSAND OAKS, CA 91360-5671

JEAN HUANG
1745 LOS FELIZ DR APT 4
THOUSAND OAKS, CA 91362-3058

JEAN JACOBS
924 JAY AVE
CAMARILLO, CA 93010-2825

JEAN JAMMET
130 N GARDEN ST UNIT 1212
VENTURA, CA 93001-2556

JEAN KAMFAR
3831 LESSER DR
NEWBURY PARK, CA 91320-1951

JEAN LANG
25301 VILLAGE 25
CAMARILLO, CA 93012-7664

JEAN LANGDON
5287 TETON LN
VENTURA, CA 93003-6469

JEAN LEBER
40 WESTBURY ST
THOUSAND OAKS, CA 91360-3653

JEAN MARTIN
463 ARBOR LANE CT APT 103
THOUSAND OAKS, CA 91360-7201

JEAN MITCHELL
760 MILTON AVE
VENTURA, CA 93003-4815

JEAN MOORE
919 PASEO CAMARILLO APT 614
CAMARILLO, CA 93010-6079

JEAN MORAN
128 UNIVERSITY AVE
VENTURA, CA 93003-3844

JEAN MYERS
3599 CORDOVA CT
NEWBURY PARK, CA 91320-2038

JEAN PARK
1155 CAMINO FLORES
THOUSAND OAKS, CA 91360-2372

JEAN PEARCY
3975 TELEGRAPH RD SPC 54
VENTURA, CA 93003-8624

JEAN PICARD
311 EVA ST
VENTURA, CA 93003-4700

JEAN PREIS
45 PALOMARES AVE
VENTURA, CA 93003-3135

JEAN RINGO
301 S DUNNING ST
VENTURA, CA 93003-3307

JEAN ROSOLEK
90 GAY DR
VENTURA, CA 93003-5333

JEAN SARRAUTE
46 CALLE VISTA
CAMARILLO, CA 93010-1713

JEAN SCHOONOVER
145 LA FORTUNA
NEWBURY PARK, CA 91320-1012

JEAN SCHUMACHER
4999 TELEPHONE RD
VENTURA, CA 93003-5249

JEAN SCOTT
11 CORINNE DR
NEWBURY PARK, CA 91320-3346

JEAN SHEAKS
1475 POLI ST
VENTURA, CA 93001-3207

JEAN SOMERS
6401 HUMMINGBIRD ST APT 101
VENTURA, CA 93003-6947

JEAN SUTHERLAND
166 JERANIOS CT
THOUSAND OAKS, CA 91362-2729

JEAN TAYLOR
2724 E PONDEROSA DR APT 96
CAMARILLO, CA 93010-4874

JEAN VACHE
5474 WOODBURY ST
VENTURA, CA 93003-3955

JEAN VOLCY
910 VIA ROTA
CAMARILLO, CA 93012-8186

JEAN WACHOWIAK
243 CALLE TAMEGA
CAMARILLO, CA 93012-8611

JEAN WEISSMANN
2820 WAGON WHEEL RD UNIT 403
OXNARD, CA 93036-1187

JEAN WESTBROOK
20140 VILLAGE 20
CAMARILLO, CA 93012-7543

JEAN WINGATE
4900 TELEGRAPH RD APT 101
VENTURA, CA 93003-4121

JEAN YUKI
4828 NIELSEN ST
VENTURA, CA 93003-382

JEANA DIACONO
74 GREEN VALE DR
CAMARILLO, CA 93010-2644

JEANE TARUC
1555 SILVER SHADOW DR
NEWBURY PARK, CA 91320-3525

JEANETT FAYED
284 LIGHTWOOD ST
CAMARILLO, CA 93012-7752

JEANETTE BARCROFT
1351 MOBIL AVE
CAMARILLO, CA 93010-3319

JEANETTE BERARD
391 PASEO SABANERO
CAMARILLO, CA 93012-938

JEANETTE CASTLE
2944 LEXINGTON DR
VENTURA, CA 93003-2950

JEANETTE CHAVEZ
201 W VINEYARD AVE APT 16
OXNARD, CA 93036-2012

JEANETTE COLORADO
3071 CORTEZ ST
OXNARD, CA 93036-1308

JEANETTE CONWAY
214 EL PASILLO
NEWBURY PARK, CA 91320-1009

JEANETTE DALL
5205 VIA CALDERON
CAMARILLO, CA 93012-6739

JEANETTE DESMOND
551 CAMINO TIERRA SANTA APT 317
CAMARILLO, CA 93010-8613

JEANETTE DITRI
327 CHESTNUT HILL CT APT 25
THOUSAND OAKS, CA 91360-3837

JEANETTE FILOSA
45 KAREN PL
NEWBURY PARK, CA 91320-4508

JEANETTE GIAMBI
395 VIA CANTILENA
CAMARILLO, CA 93012-940

JEANETTE GONZALES
277 SAN CLEMENTE ST APT 2
VENTURA, CA 93001-3654

JEANETTE HADDAD
1920 GINGER ST APT 28
OXNARD, CA 93036-2933

JEANETTE HARDGRAVE
434 PARK COTTAGE PL
CAMARILLO, CA 93012-7704

JEANETTE IVIE
603 COURTNEY CT
NEWBURY PARK, CA 91320-3008

JEANETTE JIMENEZ
3106 N VENTURA RD
OXNARD, CA 93036-5360

JEANETTE JONES
1009 PENINSULA ST
VENTURA, CA 93001-3927

JEANETTE LAWRENCE
1298 RAMONA DR
NEWBURY PARK, CA 91320-3547

JEANETTE LENNOX
154 N OLIVE ST APT 6
VENTURA, CA 93001-2592

JEANETTE MCCARTHY
190 BRAZIL ST APT 101
THOUSAND OAKS, CA 91360-5665

JEANETTE MORONES
1188 BRYCE WAY
VENTURA, CA 93003-5941

JEANETTE MUELLER
4900 TELEGRAPH RD APT 57
VENTURA, CA 93003-8157

JEANETTE ORTIZ
3586 LOMA VISTA RD
VENTURA, CA 93003-3102

JEANETTE PALMER
1441 CYPRESS POINT LN APT 202
VENTURA, CA 93003-7816

JEANETTE PORTER
2019 PIERPONT BLVD
VENTURA, CA 93001-3862

JEANETTE RAMUNO
1710 W HILLCREST DR APT 148
NEWBURY PARK, CA 91320-2318

JEANETTE REYES
141 W STROUBE ST APT B
OXNARD, CA 93036-1342

JEANETTE RIVERA
2040 MONO ST
OXNARD, CA 93036-2518

JEANETTE SAENZ
1933 LOS FELIZ DR APT 107
THOUSAND OAKS, CA 91362-5506

JEANETTE SMITH
178 COLLEGE DR
VENTURA, CA 93003-3408

JEANETTE TOLENTINO
820 PIEDRA WAY
OXNARD, CA 93030-417

JEANETTE WILLIAMS
937 VALLECITO DR
VENTURA, CA 93001-2075

JEANETTE WONG
5060 ALTA COLINA RD
CAMARILLO, CA 93012-5355

JEANETTE ZEGERS
347 SADDLE TRL
THOUSAND OAKS, CA 91361-5211

JEANIE BLAYLOCK
11234 VILLAGE 11
CAMARILLO, CA 93012-6906

JEANIE GARCIA
3390 GERALD DR
NEWBURY PARK, CA 91320-2909

JEANIE LAU
1848 LOS FELIZ DR APT 20
THOUSAND OAKS, CA 91362-3079

JEANIE SMITHERS
980 CALLE ARROYO
THOUSAND OAKS, CA 91360-2304

JEANINE CARHART
1399 RAMONA DR
NEWBURY PARK, CA 91320-3553

JEANINE DUBOUX
6644 SORA ST
VENTURA, CA 93003-6211

JEANINE IVERSEN
456 CORNELL PL
VENTURA, CA 93003-3859

JEANINE LEMOS
4755 MASCAGNI ST
VENTURA, CA 93003-384

JEANINE LEWIS
827 CALLE CAMELIA
CAMARILLO, CA 93010-2812

JEANINE NICHOLSON
330 TOWN FOREST CT
CAMARILLO, CA 93012-7715

JEANINE POTAS
817 CAPITAN ST
NEWBURY PARK, CA 91320-3614

JEANINE SALAZAR
2242 N H ST
OXNARD, CA 93036-2301

JEANNA BALLARD
347 ROSEWOOD ST
VENTURA, CA 93001-1670

JEANNE ADAMS
24 LAS POSAS RD APT 236
CAMARILLO, CA 93010-2789

JEANNE ALLEN
400 FOREST PARK BLVD APT 219
OXNARD, CA 93036-5548

JEANNE BELTRAN
1423 E THOUSAND OAKS BLVD APT 202
THOUSAND OAKS, CA 91362-4429

JEANNE BENITEZ
901 SEASIDE CT
VENTURA, CA 93001-4221

JEANNE BOKOBZA
1265 MONTE SERENO DR
THOUSAND OAKS, CA 91360-2400

JEANNE BRUNS
207 CAMINO TOLUCA
CAMARILLO, CA 93010-2674

JEANNE DAMATO
424 ARBOR LANE CT APT 203
THOUSAND OAKS, CA 91360-7207

JEANNE DANNING
326 DALTON ST
VENTURA, CA 93003-1541

JEANNE EBY
856 CALLE LA PALMERA
CAMARILLO, CA 93010-2723

JEANNE ETCHECHOURY
431 VIEJO DR
CAMARILLO, CA 93010-6260

JEANNE FAXON
1105 ITAMO ST
CAMARILLO, CA 93012-8171

JEANNE FOSTER
1405 E THOUSAND OAKS BLVD APT C
THOUSAND OAKS, CA 91362-2850

JEANNE FOULGER
190 HIRAM AVE
NEWBURY PARK, CA 91320-3215

JEANNE FULTON
573 MARTINIQUE PL
NEWBURY PARK, CA 91320-2836

JEANNE GRECO
1215 ANCHORS WAY DR SPC 251
VENTURA, CA 93001-4267

JEANNE HARDIE
16 BEATTY PL
NEWBURY PARK, CA 91320-4504

JEANNE HERNANDEZ
830 OCOTLAN WAY
OXNARD, CA 93030-2588

JEANNE HUNT
765 EMPIRE AVE
VENTURA, CA 93003-5007

JEANNE HYATT
961 RANCHO RD
THOUSAND OAKS, CA 91362-2635

JEANNE IKEDA
1647 CRYSTAL VIEW CIR
NEWBURY PARK, CA 91320-4569

JEANNE KELLY
45 GREENMEADOW DR
NEWBURY PARK, CA 91320-4180

JEANNE LACKEY
6066 SAN DIMAS AVE
CAMARILLO, CA 93012-8131

JEANNE LEITH
317 RIVERPARK BLVD UNIT 106
OXNARD, CA 93036-7678

JEANNE LIEBERMAN
180 ACACIA LN
NEWBURY PARK, CA 91320-4701

JEANNE LOWTHORP
98 AVOCADO PL
CAMARILLO, CA 93010-8453

JEANNE MAYS
1213 JAY AVE
CAMARILLO, CA 93010-2830

JEANNE MCNAIR
1091 BELLEZA ST
CAMARILLO, CA 93012-8163

JEANNE MILLINER
477 W GAINSBOROUGH RD
APT 106
THOUSAND OAKS, CA 91360-2427

JEANNE MINTON
1136 BELLEZA ST
CAMARILLO, CA 93012-8166

JEANNE NIELSEN
238 W VINEYARD AVE
OXNARD, CA 93036-2007

JEANNE PATLIN
702 PASEO VISTA
NEWBURY PARK, CA 91320-2716

JEANNE RAMIREZ
807 JAY AVE
CAMARILLO, CA 93010-2822

JEANNE SPIKER
8152 VILLAGE 8
CAMARILLO, CA 93012-6928

JEANNE STEWART
2283 BUFFALO AVE
VENTURA, CA 93003-7028

JEANNE SUDARIKOVA
1588 E THOMPSON BLVD
VENTURA, CA 93001-3331

JEANNE TANNER
923 WOODSTOCK LN
VENTURA, CA 93001-3839

JEANNE URQUIZA
2915 MICHAEL DR
NEWBURY PARK, CA 91320-3124

JEANNE WILCOX
420 S BRENT ST
VENTURA, CA 93003-4707

JEANNETT GEDEON
367 E THOUSAND OAKS BLVD
APT 208
THOUSAND OAKS, CA 91360-8256

JEANNETTA YOUNG
181 W COLLINS ST APT 249
OXNARD, CA 93036-1667

JEANNETTE ANDERSON
2825 VENTURA BLVD APT 13
OXNARD, CA 93036-8873

JEANNETTE ANDRADE
111 W COLLINS ST APT 204
OXNARD, CA 93036-1659

JEANNETTE GARCIA
158 N VENTURA AVE APT 9
VENTURA, CA 93001-2681

JEANNETTE MANDERNACHT
851 ROSEBUD DR
OXNARD, CA 93036-8501

JEANNETTE MARTIN
1403 GRAVES AVE APT 1305
OXNARD, CA 93030-8286

JEANNETTE NORRIS
1215 ANCHORS WAY DR SPC 118
VENTURA, CA 93001-255

JEANNETTE PINEDO
1078 1/2 E COLLINS ST
OXNARD, CA 93036-1828

JEANNETTE SIMON
363 HODENCAMP RD APT 142
THOUSAND OAKS, CA 91360-5654

JEANNETTE STEFFEN
810 CAPITAN ST
NEWBURY PARK, CA 91320-3655

JEANNETTE TAMBURRO
26111 VILLAGE 26
CAMARILLO, CA 93012-7614

JEANNETTE WELLING
2450 PLEASANT WAY UNIT G
THOUSAND OAKS, CA 91362-3274

JEANNIE FANTASIA
1641 E HILLCREST DR
THOUSAND OAKS, CA 91362-2613

JEANNIE FILE
17130 VILLAGE 17
CAMARILLO, CA 93012-7428

JEANNIE HALSTEAD
647 GLEN OAKS RD
THOUSAND OAKS, CA 91360-5933

JEANNIE HERNANDEZ
464 CITADEL AVE
VENTURA, CA 93003-3853

JEANNIE HSU
327 CHESTNUT HILL CT APT 14
THOUSAND OAKS, CA 91360-3835

JEANNIE HUGH
1201 CYPRESS POINT LN APT 102
VENTURA, CA 93003-6079

JEANNIE MARCHESE
82 HURST AVE
VENTURA, CA 93001-3423

JEANNIE MCGINNIS
466 CHERRY HILLS LN
NEWBURY PARK, CA 91320-4174

JEANNIE MICHELS
687 COUNTY SQUARE DR
UNIT 34
VENTURA, CA 93003-5462

JEANNIE ROLLO
922 POLI ST
VENTURA, CA 93001-3005

JEANNIE WHISENHUNT
4900 TELEGRAPH RD APT 311
VENTURA, CA 93003-4165

JEANNIE WOLF
2035 CHANNEL DR
VENTURA, CA 93001-3622

JEANNINE MORTIMER
9 LA LOMITA
NEWBURY PARK, CA 91320-1013

JEANNINE SODIKOFF
3258 PENZANCE AVE
CAMARILLO, CA 93012-7783

JEANNNIE TAYLOR
1042 ROSEWOOD AVE
CAMARILLO, CA 93010-2838

JEANNY CHANG
663 VERNA AVE
NEWBURY PARK, CA 91320-2145

JECENDINA HALSEY
1607 PALMER AVE
CAMARILLO, CA 93010-3330

JEEHYUN SCHWARTZ
549 S EVERGREEN DR
VENTURA, CA 93003-4509

JEESUN MUGER
3900 SAN CLEMENTE CT
NEWBURY PARK, CA 91320-3720

JEEVA KARUNAMUNI
6223 CANARY ST
VENTURA, CA 93003-221

JEFF ARGUE
629 KIRK AVE
VENTURA, CA 93003-5056

JEFF BARNICK
124 CEDAR DR
CAMARILLO, CA 93010-7804

JEFF BASSO
812 SUMMIT DR
VENTURA, CA 93001-2022

JEFF BECKMAN
1640 TAPIR CIR
VENTURA, CA 93003-6335

JEFF BENNETT
123 QUAILS TRL
THOUSAND OAKS, CA 91361-1319

JEFF BLUM
405 HODENCAMP RD APT 216
THOUSAND OAKS, CA 91360-7300

JEFF BORGESON
1043 THOMAS LN
VENTURA, CA 93003-5268

JEFF BRICKLEY
923 PENINSULA ST
VENTURA, CA 93001-3929

JEFF BROWER
1126 CARLSBAD PL
VENTURA, CA 93003-5824

JEFF BUCHS
203 VILLAGE COMMONS
BLVD UNIT 32
CAMARILLO, CA 93012-7853

JEFF CALICA
333 W VINEYARD AVE APT 585
OXNARD, CA 93036-2043

JEFF CHAMBLISS
130 N GARDEN ST UNIT 3240
VENTURA, CA 93001-2568

JEFF CLEMENS
671 BLUE OAK AVE
NEWBURY PARK, CA 91320-4006

JEFF DAWSON
96 CALLE ESCALON
CAMARILLO, CA 93010-1709

JEFF DOUGHERTY
258 CAMINO LEON
CAMARILLO, CA 93012-8634

JEFF FARNHAM
142 DENA DR
NEWBURY PARK, CA 91320-3107

JEFF FERNANDEZ
3333 REXFORD ST
VENTURA, CA 93003-5019

JEFF FINNERTY
7429 LEMUR ST
VENTURA, CA 93003-6832

JEFF FLESHER
701 MOBIL AVE APT 101
CAMARILLO, CA 93010-4652

JEFF FRASH
1963 COLONIA PL
CAMARILLO, CA 93010-7814

JEFF FROWISS
603 DEERHUNTER LN
CAMARILLO, CA 93010-6560

JEFF FRUMKIN
6335 GOLDENEYE ST
VENTURA, CA 93003-233

JEFF GIORDANI
823 SAN SIMEON DR
NEWBURY PARK, CA 91320-1823

JEFF GRAY
1142 HENDRIX AVE
THOUSAND OAKS, CA 91360-3647

JEFF GREEN
201 W VINEYARD AVE APT 60
OXNARD, CA 93036-2017

JEFF HEREFORD
669 SARATOGA AVE
VENTURA, CA 93003-417

JEFF HUDSON
965 VISTA DEL MAR PL APT 204
VENTURA, CA 93001-3772

JEFF INGOLD
1144 CORNWALL LN
VENTURA, CA 93001-4031

JEFF JONES
2519 OBRIEN CIR
CAMARILLO, CA 93010-6532

JEFF KAYE
267 GREENMEADOW DR
NEWBURY PARK, CA 91320-4152

JEFF KEARNEY
80 REDWOOD AVE
VENTURA, CA 93003-3619

JEFF KENNERLY
951 WARWICK AVE APT G3
THOUSAND OAKS, CA 91360-3631

JEFF LANDERS
2819 PIERPONT BLVD
VENTURA, CA 93001-4060

JEFF LEATHERMAN
131 W PONDEROSA DR APT 4
CAMARILLO, CA 93010-2608

JEFF LEONARD
2224 FARNWORTH ST
CAMARILLO, CA 93010-3312

JEFF LEVY
1412 ASHTON PARK LN
NEWBURY PARK, CA 91320-3583

JEFF MADDIE
5375 LEHIGH ST
VENTURA, CA 93003-4025

JEFF MAYBERRY
364 SPRING OAK RD UNIT 2015
CAMARILLO, CA 93010-7523

JEFF MCLAREN
5303 PASEO RICOSO
CAMARILLO, CA 93012-5327

JEFF MENNICKEN
2390 PLEASANT WAY UNIT I
THOUSAND OAKS, CA 91362-3265

JEFF MEYER
201 W VINEYARD AVE APT 137
OXNARD, CA 93036-2026

JEFF NOBRIGA
663 CAMINO MANZANAS
THOUSAND OAKS, CA 91360-2119

JEFF NOLAN
90 WESTBURY CT
THOUSAND OAKS, CA 91360-3650

JEFF OLIVER
1039 MCHUGH CT
VENTURA, CA 93003-5441

JEFF PALUGA
4388 CENTRAL AVE SPC 127
CAMARILLO, CA 93010-8508

JEFF POLLARD
726 BENSON WAY
THOUSAND OAKS, CA 91360-5916

JEFF POOL
822 BARTON AVE
CAMARILLO, CA 93010-2610

JEFF RANES
4325 WESTMONT ST
VENTURA, CA 93003-3813

JEFF RATTO
3981 BARCELONA PL
NEWBURY PARK, CA 91320-2801

JEFF RENFROE
359 S SANTA CRUZ ST
VENTURA, CA 93001-3646

JEFF ROBERTS
3212 VILLAGE 3
CAMARILLO, CA 93012-6910

JEFF SCHMUCKER
276 PEBBLE BEACH DR
NEWBURY PARK, CA 91320-4122

JEFF SCHMUCKER
68 MAEGAN PL APT 8
THOUSAND OAKS, CA 91362-2772

JEFF SELLERS
67 ALBION PL
NEWBURY PARK, CA 91320-4548

JEFF SHIVELY
115 CAMINO RUIZ APT 55
CAMARILLO, CA 93012-6749

JEFF STUDT
570 EVA ST
VENTURA, CA 93003-4718

JEFF SULLIVAN
1751 SONATA DR
OXNARD, CA 93030-108

JEFF TAIT
3167 PORTER LN
VENTURA, CA 93003-4816

JEFF TALADAY
3351 SHADETREE WAY
CAMARILLO, CA 93012-7736

JEFF TAYLOR
680 ROSARIO DR
THOUSAND OAKS, CA 91362-2242

JEFF TROUP
159 GREEN VALE DR
CAMARILLO, CA 93010-2632

JEFF TUMACDER
255 BLUEBERRY LN APT C
THOUSAND OAKS, CA 91360-7909

JEFF WERRE
116 GAY DR
VENTURA, CA 93003-5310

JEFF WHITEHOUSE
1605 AMADOR LN
NEWBURY PARK, CA 91320-1802

JEFF WITT
3207 VILLAGE 3
CAMARILLO, CA 93012-6909

JEFF WYRICK
263 SANTA SUSANA RD
CAMARILLO, CA 93010-7574

JEFF ZIMMERMAN
465 JONES ST
VENTURA, CA 93003-4540

JEFFERSON FONG
3253 MOSS LANDING BLVD
OXNARD, CA 93036-5362

JEFFERSON MENDOZA
22 S MADRID AVE
NEWBURY PARK, CA 91320-3321

JEFFERY BOERMA
735 FLATHEAD RIVER ST
OXNARD, CA 93036-5439

JEFFERY BOUCHARD
890 N CALLE CIRCULO
CAMARILLO, CA 93010-5906

JEFFERY BROWN
1634 TAPIR CIR
VENTURA, CA 93003-6335

JEFFERY BURG
130 N GARDEN ST UNIT 1208
VENTURA, CA 93001-2541

JEFFERY CAMPBELL
81 N MILLS RD
VENTURA, CA 93003-3027

JEFFERY CHENEVERT
726 CAMINO MANZANAS
THOUSAND OAKS, CA 91360-2262

JEFFERY CONE
902 PENINSULA ST
VENTURA, CA 93001-3930

JEFFERY CONNELLY
128 POLI ST
VENTURA, CA 93001-2643

JEFFERY CRUTS
6244 CLARA ST
VENTURA, CA 93003-6725

JEFFERY FENWICK
1461 BEDFORD DR
CAMARILLO, CA 93010-3122

JEFFERY GAILEY
6038 VIA MONTANEZ
CAMARILLO, CA 93012-9401

JEFFERY HALL
443 OCCIDENTAL DR APT 13
OXNARD, CA 93036-2440

JEFFERY LEFLER
889 CAYO GRANDE CT
NEWBURY PARK, CA 91320-1945

JEFFERY OLSON
709 NILE RIVER DR
OXNARD, CA 93036-5354

JEFFERY SCHROEDER
111 W COLLINS ST APT 102
OXNARD, CA 93036-1648

JEFFERY SCOTT
1140 ROWLAND AVE
CAMARILLO, CA 93010-4571

JEFFERY SMITH
1037 SKEEL DR
CAMARILLO, CA 93010-2942

JEFFERY STOURS
252 GREEN MOOR PL
THOUSAND OAKS, CA 91361-1127

JEFFERY WHEELOCK
955 E SANTA CLARA ST
VENTURA, CA 93001-3068

JEFFLYN SPAHR
574 WILLOW GLEN CT
CAMARILLO, CA 93012-7841

JEFFREY ABERNATHY
1941 DUNNIGAN ST
CAMARILLO, CA 93010-3244

JEFFREY AEMMER
176 GREEN VALE DR
CAMARILLO, CA 93010-2633

JEFFREY AKEMON
5145 MESQUITE ST
CAMARILLO, CA 93012-6724

JEFFREY ALBORNOZ
1925 LOS FELIZ DR APT 273
THOUSAND OAKS, CA 91362-5504

JEFFREY ALBRIZZIO
231 SAN CLEMENTE ST
VENTURA, CA 93001-3533

JEFFREY ALLISON
108 HOWARD ST
VENTURA, CA 93003-2613

JEFFREY ALSTOT
135 VIA CANTILENA
CAMARILLO, CA 93012-915

JEFFREY ALVAREZ
86 MAEGAN PL APT 8
THOUSAND OAKS, CA 91362-2788

JEFFREY ANGAT
230 IOWA PL
OXNARD, CA 93036-1207

JEFFREY ARCHIBALD
1653 SANTA YNEZ ST
VENTURA, CA 93001-3334

JEFFREY BADILLOMONTANEZ
1401 FLORA LN
OXNARD, CA 93030-6083

JEFFREY BAKER
1375 OAK TRAIL ST
NEWBURY PARK, CA 91320-5918

JEFFREY BARBER
3700 DEAN DR UNIT 3004
VENTURA, CA 93003-3356

JEFFREY BASS
1511 SUSAN DR
NEWBURY PARK, CA 91320-4543

JEFFREY BAUM
290 REDFIELD AVE
NEWBURY PARK, CA 91320-3238

JEFFREY BELZER
149 W CENTER ST
VENTURA, CA 93001-1812

JEFFREY BERMAN
493 ARROYO DEL MAR
CAMARILLO, CA 93010-5960

JEFFREY BERNICK
2702 WAVERLY AVE
CAMARILLO, CA 93010-4749

JEFFREY BIRNBERG
5599 RALSTON ST UNIT 206
VENTURA, CA 93003-6140

JEFFREY BLAIS
1221 SPARKMAN AVE
CAMARILLO, CA 93010-3253

JEFFREY BLOCK
164 MAYFLOWER ST
THOUSAND OAKS, CA 91360-3602

JEFFREY BORDOFSKY
624 CORTE ELEGANTE
CAMARILLO, CA 93010-9108

JEFFREY BOUNDS
2568 DUNNIGAN ST
CAMARILLO, CA 93010-3509

JEFFREY BOWEN
715 PASEO CAMARILLO APT 916
CAMARILLO, CA 93010-844

JEFFREY BRACKETT
1038 WATERBURY LN
VENTURA, CA 93001-3842

JEFFREY BROWN
116 MADONNA LN
NEWBURY PARK, CA 91320-3927

JEFFREY BROWN
26115 VILLAGE 26
CAMARILLO, CA 93012-7614

JEFFREY BRY
6577 RALSTON ST
VENTURA, CA 93003-6223

JEFFREY BURNS
3825 HEDGE LN
CAMARILLO, CA 93012-7754

JEFFREY CAGNACCI
155 N KATHERINE DR
VENTURA, CA 93003-1508

JEFFREY CAMARDA
1285 E THOUSAND OAKS BLVD
THOUSAND OAKS, CA 91362-2818

JEFFREY CANNON
1353 BEACHMONT ST
VENTURA, CA 93001-4225

JEFFREY CARELLI
5374 VERNON ST
VENTURA, CA 93003-415

JEFFREY CARROLL
1093 PAN CT
NEWBURY PARK, CA 91320-3576

JEFFREY CAUSBY
1700 RUBIO CIR
OXNARD, CA 93030-104

JEFFREY CHATHAM
4900 TELEGRAPH RD APT 724
VENTURA, CA 93003-4142

JEFFREY CHOI
670 SARATOGA AVE
VENTURA, CA 93003-417

JEFFREY COHEN
255 SEQUOIA CT APT 23
THOUSAND OAKS, CA 91360-3882

JEFFREY COOMBS
3956 DEAN DR
VENTURA, CA 93003-3735

JEFFREY CORSE
6615 SORA ST
VENTURA, CA 93003-6210

JEFFREY DAHL
11 INVERNESS RD
THOUSAND OAKS, CA 91361-1156

JEFFREY DANN
386 MARIPOSA DR
VENTURA, CA 93001-2229

JEFFREY DAVIS
1862 PETREL PL
VENTURA, CA 93003-6205

JEFFREY DELEON
2335 CHIQUITA LN
THOUSAND OAKS, CA 91362-3104

JEFFREY DELOFF
585 GILBERT ST
NEWBURY PARK, CA 91320-3084

JEFFREY DICKSON
154 N OLIVE ST APT 12
VENTURA, CA 93001-2593

JEFFREY DOLLUS
856 MASTERSON DR
THOUSAND OAKS, CA 91360-5949

JEFFREY DOWNEY
370 TOWN FOREST CT
CAMARILLO, CA 93012-7715

JEFFREY DUDNICK
1625 CALLE LA CUMBRE
CAMARILLO, CA 93010-1820

JEFFREY EASTERLY
840 ARBOR AVE
VENTURA, CA 93003-4906

JEFFREY ENOS
168 VIA OLIVERA
CAMARILLO, CA 93012-968

JEFFREY FISCHER
500 FOREST PARK BLVD APT 306A
OXNARD, CA 93036-5525

JEFFREY FOLKS
365 DALTON ST
VENTURA, CA 93003-1540

JEFFREY FORREST
1150 VISTA DEL MAR PL APT 102
VENTURA, CA 93001-3966

JEFFREY GARCIA
740 TUOLUMNE AVE
THOUSAND OAKS, CA 91360-4249

JEFFREY GILLIAM
699 EDWARD SCHOLLE DR
CAMARILLO, CA 93010-7896

JEFFREY GIORDANI
1448 KATHLEEN DR
NEWBURY PARK, CA 91320-4615

JEFFREY GODINEZ
200 S GLENN DR APT 135
CAMARILLO, CA 93010-7907

JEFFREY GOLDBERG
211 GREEN LEA PL
THOUSAND OAKS, CA 91361-1102

JEFFREY GOLDBERG
471 W GAINSBOROUGH RD APT 103
THOUSAND OAKS, CA 91360-2457

JEFFREY GOLDSTEIN
4221 VILLAGE 4
CAMARILLO, CA 93012-6913

JEFFREY GORSCH
345 COLBY CIR
VENTURA, CA 93003-3854

JEFFREY GOTTLIEB
2421 KENTIA ST
OXNARD, CA 93036-6295

JEFFREY GREENBERG
85 N DEWEY AVE
NEWBURY PARK, CA 91320-4313

JEFFREY GRUNIGEN
1604 PARROT CT
VENTURA, CA 93003-6240

JEFFREY HAINES
106 COLLEGE DR
VENTURA, CA 93003-3408

JEFFREY HAINES
3900 E MAIN ST SPC 21
VENTURA, CA 93003-343

JEFFREY HALL
699 COUNTY SQUARE DR
UNIT 6
VENTURA, CA 93003-5400

JEFFREY HANNA
1484 KATHLEEN DR
NEWBURY PARK, CA 91320-4615

JEFFREY HARLEY
2857 SAILOR AVE
VENTURA, CA 93001-4157

JEFFREY HARRISON
663 LAS POSAS RD APT 201
CAMARILLO, CA 93010-5732

JEFFREY HENDERSON
124 N DUNNING ST
VENTURA, CA 93003-3006

JEFFREY HERNDON
3398 ARMADA DR APT 3
VENTURA, CA 93003-4948

JEFFREY HIRASHIMA
853 ROWLAND AVE
CAMARILLO, CA 93010-4564

JEFFREY HOLMAN
23202 VILLAGE 23
CAMARILLO, CA 93012-7605

JEFFREY HOLT
331 HODENCAMP RD APT 100
THOUSAND OAKS, CA 91360-5642

JEFFREY HOOVER
3522 BRIDGEHAMPTON WAY
CAMARILLO, CA 93012-7701

JEFFREY HUDSPETH
989 COVE ST
VENTURA, CA 93001-3909

JEFFREY HUGHES
638 BANDERA DR
CAMARILLO, CA 93010-6263

JEFFREY HUMPHREY
699 COUNTY SQUARE DR
UNIT 4
VENTURA, CA 93003-5400

JEFFREY IMAMURA
2287 ELIZABETH DR
VENTURA, CA 93003-6708

JEFFREY JOHNSON
2236 MANDRILL AVE
VENTURA, CA 93003-7015

JEFFREY JOHNSON
261 EL GALLARDO
NEWBURY PARK, CA 91320-1004

JEFFREY JOHNSON
3336 WILLIAM DR
NEWBURY PARK, CA 91320-2930

JEFFREY JOHNSON
7058 WOLVERINE ST
VENTURA, CA 93003-7049

JEFFREY KAPLOWITZ
3112 LISBON LN
OXNARD, CA 93036-5347

JEFFREY KERR
69 S CATALINA ST
VENTURA, CA 93001-3523

JEFFREY KETELHUT
36 PINECREST RD
THOUSAND OAKS, CA 91361-1146

JEFFREY KIRBY
4552 DEAN DR
VENTURA, CA 93003-3831

JEFFREY KLEMME
2240 VISTA DEL MAR DR
VENTURA, CA 93001-3724

JEFFREY KNEELAND
2268 CHANDLER ST
CAMARILLO, CA 93010-4613

JEFFREY KOCH
1094 DRIFTWOOD LN
VENTURA, CA 93001-3825

JEFFREY KOE
1199 LANTANA ST
CAMARILLO, CA 93010-3024

JEFFREY KONE
931 CORTE AUGUSTA
CAMARILLO, CA 93010-7433

JEFFREY KRONICK
555 LAURIE LN APT N5
THOUSAND OAKS, CA 91360-5537

JEFFREY KRUGER
665 AVENIDA LOMA PORTAL
NEWBURY PARK, CA 91320-2032

JEFFREY LABORIANTE
2742 DETROIT DR
OXNARD, CA 93036-1784

JEFFREY LAMBERT
1522 SANTA BARBARA ST
VENTURA, CA 93001-3339

JEFFREY LANTOR
326 S JOANNE AVE
VENTURA, CA 93003-4726

JEFFREY LAW
1390 E HILLCREST DR APT 621
THOUSAND OAKS, CA 91362-2587

JEFFREY LAW
167 N SEAWARD AVE
VENTURA, CA 93001-2443

JEFFREY LAWHEAD
2396 GRAND AVE
VENTURA, CA 93003-6619

JEFFREY LEWANDOWSKI
6312 VILLAGE 6
CAMARILLO, CA 93012-6920

JEFFREY LEWIS
5348 LEHIGH ST
VENTURA, CA 93003-4023

JEFFREY LIFKA
6216 PASEO ENCANTADA
CAMARILLO, CA 93012-9422

JEFFREY LINNEMAN
231 VISTA BONITA
NEWBURY PARK, CA 91320-1025

JEFFREY LOCKWOOD
567 ARBOR ST
CAMARILLO, CA 93012-7843

JEFFREY LORENZEN
6978 HARMON DR
VENTURA, CA 93003-7146

JEFFREY MADSEN
3153 N VENTURA RD
OXNARD, CA 93036-5360

JEFFREY MANDERS
1815 TIPPERARY LN
NEWBURY PARK, CA 91320-3419

JEFFREY MARTIN
1067 CALLE EL HALCON UNIT C
CAMARILLO, CA 93010-2682

JEFFREY MARTIN
1220 JOHNSON DR SPC 134
VENTURA, CA 93003-510

JEFFREY MARZ
755 LOS PUEBLOS DR
CAMARILLO, CA 93012-5321

JEFFREY MATTESICH
104 SAN ROQUE AVE
VENTURA, CA 93003-3022

JEFFREY MC CARTY
307 MURRAY AVE
CAMARILLO, CA 93010-6319

JEFFREY MCLAREN
5998 PASEO ENCANTADA
CAMARILLO, CA 93012-9405

JEFFREY MCLEAM
1029 DOVER LN
VENTURA, CA 93001-3807

JEFFREY MEINECKE
3185 LYNN CT
NEWBURY PARK, CA 91320-3029

JEFFREY MERRILL
600 FESTIVO ST
OXNARD, CA 93030-7304

JEFFREY METZGER
615 JENNY DR
NEWBURY PARK, CA 91320-2012

JEFFREY MILLER
1202 PORTOLA RD
VENTURA, CA 93003-5932

JEFFREY MILLER
286 CALLE NAVARRO
CAMARILLO, CA 93010-1735

JEFFREY MOMO
748 FOREST PARK BLVD APT 201
OXNARD, CA 93036-5417

JEFFREY MUST
2394 PLEASANT WAY UNIT A
THOUSAND OAKS, CA 91362-3280

JEFFREY NORDELLA
309 MANZANITA ST
CAMARILLO, CA 93012-6704

JEFFREY OBERLE
2192 GRAND AVE
VENTURA, CA 93003-6731

JEFFREY OWENS
86 ENCINO AVE
CAMARILLO, CA 93010-1719

JEFFREY PALACIO
806 CALLE LA SOMBRA
CAMARILLO, CA 93010-2820

JEFFREY PAOLELLA
5241 CREEKSIDE RD
CAMARILLO, CA 93012-5419

JEFFREY PAUL
1920 VISTA DEL MAR DR
VENTURA, CA 93001-3727

JEFFREY PERRY
6273 CANARY ST
VENTURA, CA 93003-221

JEFFREY PRENTA
1228 E META ST APT 7
VENTURA, CA 93001-3156

JEFFREY QUINTAL
145 POLI ST
VENTURA, CA 93001-2648

JEFFREY RACH
20308 VILLAGE 20
CAMARILLO, CA 93012-7510

JEFFREY RAMIREZ
324 KIAWAH RIVER DR
OXNARD, CA 93036-5321

JEFFREY RASKIND
254 SEQUOIA CT APT 12
THOUSAND OAKS, CA 91360-3877

JEFFREY READY
3616 BRIDGEHAMPTON WAY
CAMARILLO, CA 93012-7702

JEFFREY RETICH
617 AVENIDA DE LA PLATA
NEWBURY PARK, CA 91320-2410

JEFFREY RICE
801 PINETREE CIR APT 14
THOUSAND OAKS, CA 91360-3863

JEFFREY RODRIGUEZ
2431 NORTHBROOK DR
OXNARD, CA 93036-6275

JEFFREY ROGERS
129 NORTHAM AVE
NEWBURY PARK, CA 91320-3327

JEFFREY ROGERS
272 CAMINO CORTINA
CAMARILLO, CA 93010-2652

JEFFREY ROSE
324 FORDHAM AVE
VENTURA, CA 93003-3939

JEFFREY ROSS
686 SAGE BROOK CT
CAMARILLO, CA 93010-7579

JEFFREY ROSSMAN
2503 HARBOR BLVD APT 2
VENTURA, CA 93001-3949

JEFFREY RUBEN
1387 OAK TRAIL ST
NEWBURY PARK, CA 91320-5918

JEFFREY SANDY
1237 CARLSBAD PL
VENTURA, CA 93003-5833

JEFFREY SARZABA
3220 LISBON LN
OXNARD, CA 93036-7664

JEFFREY SCHERAGA
2640 WAGON WHEEL RD APT 622
OXNARD, CA 93036-2168

JEFFREY SCHROEDER
77 MISSION PLAZA DR
VENTURA, CA 93001-2669

JEFFREY SCHULZ
150 W HARRISON AVE
VENTURA, CA 93001-1822

JEFFREY SEEMAYER
857 CHURCH ST
VENTURA, CA 93001-2014

JEFFREY SHADDEN
3750 PALOMA DR
VENTURA, CA 93003-3128

JEFFREY SHIROISHI
1869 RIBERA DR
OXNARD, CA 93030-5442

JEFFREY SHUMAN
243 DALTON ST
VENTURA, CA 93003-1538

JEFFREY SPENCER
208 EL PASILLO
NEWBURY PARK, CA 91320-1008

JEFFREY SPRINGGATE
142 GENEIVE ST
CAMARILLO, CA 93010-7818

JEFFREY STEVENSON
243 RIVERDALE CT APT 431
CAMARILLO, CA 93012-7791

JEFFREY STEWART
387 WESTMINSTER AVE
VENTURA, CA 93003-3950

JEFFREY STROUD
4463 LEATHERWOOD ST
CAMARILLO, CA 93012-913

JEFFREY THYSELL
24109 VILLAGE 24
CAMARILLO, CA 93012-7646

JEFFREY TINSLEY
2464 FERNWOOD DR
VENTURA, CA 93001-2445

JEFFREY TISHERMAN
212 PEPPER RD
NEWBURY PARK, CA 91320-4739

JEFFREY TOROK
450 BELDEN AVE
CAMARILLO, CA 93010-6508

JEFFREY VACH
1233 ENCINO VISTA CT
THOUSAND OAKS, CA 91362-2536

JEFFREY VALINE
1323 WEYMOUTH LN
VENTURA, CA 93001-4049

JEFFREY WALDEN
713 ARBOR AVE
VENTURA, CA 93003-4803

JEFFREY WARREN
689 MCCLOUD AVE APT 216
THOUSAND OAKS, CA 91360-2550

JEFFREY WARRENDER
3131 N OXNARD BLVD
OXNARD, CA 93036-5442

JEFFREY WAWRACH
689 MCCLOUD AVE APT 315
THOUSAND OAKS, CA 91360-2551

JEFFREY WEISS
120 CHARLA CT
NEWBURY PARK, CA 91320-3902

JEFFREY WEISS
1651 CROSS BRIDGE PL
THOUSAND OAKS, CA 91362-2643

JEFFREY WHARTON
3700 DEAN DR UNIT 3204
VENTURA, CA 93003-3358

JEFFREY WOLLERMAN
213 BELLAFONTE CT
CAMARILLO, CA 93012-7746

JEFFREY WYSASKI
982 WOODSTOCK LN
VENTURA, CA 93001-3840

JEFFREY YOUNG
3089 BERNADINE ST
NEWBURY PARK, CA 91320-4435

JEFFREY YUHASZ
2105 E PONDEROSA DR APT 227
CAMARILLO, CA 93010-4646

JEFFREY ZANE
3924 DEAN DR
VENTURA, CA 93003-3735

JEFFREY ZUMBO
635 RACQUET CLUB LN
THOUSAND OAKS, CA 91360-2556

JEFFRY ELSON
351 S CATALINA ST
VENTURA, CA 93001-3628

JEFFRY FULLER
17 LA CAM RD
NEWBURY PARK, CA 91320-3834

JEFFRY GUTZWILLER
300 ROLLING OAKS DR APT 295
THOUSAND OAKS, CA 91361-1251

JEFFRY HENDRICKSON
5202 VILLAGE 5
CAMARILLO, CA 93012-6806

JEFFRY PENNINGTON
276 APPLETREE AVE
CAMARILLO, CA 93012-5177

JEFFY REVERENTE
220 CATHY DR
NEWBURY PARK, CA 91320-3104

JEHANNE LANGUEDOC
6 N MADRID AVE
NEWBURY PARK, CA 91320-3315

JEHOVA RAYA
642 FLATHEAD RIVER ST
OXNARD, CA 93036-5308

JEHREMY FOSTER
621 WARWICK AVE APT 6
THOUSAND OAKS, CA 91360-3713

JELANI RICHARDSON
1504 LYONIA LN
OXNARD, CA 93030-661

JELEESA TARBIN
2002 VISTA DEL MAR DR
VENTURA, CA 93001-3726

JELISSA WOLF
167 S KALORAMA ST APT 22
VENTURA, CA 93001-2951

JEN MORENO
336 E COLLINS ST
OXNARD, CA 93036-1601

JEN WOLF
300 ROLLING OAKS DR APT 139
THOUSAND OAKS, CA 91361-1290

JENA CALDERON
112 RANCHO ADOLFO DR
CAMARILLO, CA 93012-5147

JENE BONNEY
2115 ELIZABETH DR
VENTURA, CA 93003-6737

JENEAN BECK
1397 E THOUSAND OAKS BLVD APT C
THOUSAND OAKS, CA 91362-2844

JENELL SMITH
208 CAY CT
NEWBURY PARK, CA 91320-3106

JENESSA GREENAWAY
827 PASEO TOSAMAR
CAMARILLO, CA 93012-8177

JENESSA NYE
124 W CENTER ST
VENTURA, CA 93001-1813

JENESSA OLSON
3352 REXFORD ST
VENTURA, CA 93003-5027

JENETTA JAMES
5078 SHENANDOAH ST
VENTURA, CA 93003-5970

JENETTE FENNELL
7265 WALLABY ST
VENTURA, CA 93003-6859

JENETTE JESSOP
2010 GRANDVIEW DR
CAMARILLO, CA 93010-7953

JENETTE MERCER
2228 N H ST
OXNARD, CA 93036-2343

JENI CHEN
420 SAN CLEMENTE ST
VENTURA, CA 93001-3655

JENI PERKINS
5474 BENJAMIN CT
VENTURA, CA 93003-419

JENIFER BANUELOS
600 CEDAR ST APT 253
VENTURA, CA 93001-1950

JENIFER CARMICHAEL
99 GREENMEADOW DR
NEWBURY PARK, CA 91320-4184

JENIFER FRIED
59 CALLE ESCALON
CAMARILLO, CA 93010-1708

JENIFER GRANSEE
1567 MOBIL AVE
CAMARILLO, CA 93010-3323

JENIFER GRAVES
841 LEMON GROVE AVE
VENTURA, CA 93003-4959

JENIFER LORANE
66 S VENTURA AVE APT 124
VENTURA, CA 93001-2738

JENIFER PETERSON
2221 HYLAND AVE
VENTURA, CA 93001-2405

JENIFFER GARCIA
1710 W HILLCREST DR APT 21
NEWBURY PARK, CA 91320-2302

JENIFFER MENKS
1215 ANCHORS WAY DR SPC 209
VENTURA, CA 93001-6252

JENILEE CALIMLIM
1239 HACIENDA DR
OXNARD, CA 93030-413

JENNA AGUILERA
2677 HARBOR BLVD
VENTURA, CA 93001-4115

JENNA BARNES
162 CASTILIAN AVE
NEWBURY PARK, CA 91320-3617

JENNA BARR
886 TUPELO WOOD CT
NEWBURY PARK, CA 91320-3648

JENNA BERNDT
3228 TELEGRAPH RD
VENTURA, CA 93003-3221

JENNA BERROL
457 HURST AVE
VENTURA, CA 93001-3415

JENNA CASTEEL
1300 SARATOGA AVE UNIT 111
VENTURA, CA 93003-6401

JENNA CERAMI
946 CORTE AUGUSTA
CAMARILLO, CA 93010-7433

JENNA COOK
102 MARGARITA AVE
CAMARILLO, CA 93012-9433

JENNA CUTLER
1197 RAMONA DR
NEWBURY PARK, CA 91320-3572

JENNA DIAZ
3098 CHANNEL DR APT 214
VENTURA, CA 93003-4945

JENNA DUNHAM
429 ARCADE DR
VENTURA, CA 93003-4501

JENNA DUNKIN
470 FOREST PARK BLVD APT 218
OXNARD, CA 93036-5510

JENNA FITZSIMMONS
3847 SAN NICOLAS CT
NEWBURY PARK, CA 91320-3731

JENNA HERRERA
351 TWILIGHT CT
CAMARILLO, CA 93012-7717

JENNA KEEL
2010 ZOCOLO ST APT 210
OXNARD, CA 93036-3746

JENNA KUSHIGEMACHI
6340 CORTE LUCINDA
CAMARILLO, CA 93012-8199

JENNA LEVY
3232 PREBLE AVE
VENTURA, CA 93003-4808

JENNA MANGUM
520 BLUEBELL PL
OXNARD, CA 93036-9039

JENNA MANN
126 GAY DR
VENTURA, CA 93003-5310

JENNA RING
248 S HEMLOCK ST APT 33
VENTURA, CA 93001-5140

JENNA SANTY
1303 CYPRESS POINT LN APT 201
VENTURA, CA 93003-7825

JENNA SAPP
252 SPRING OAK RD UNIT 2427
CAMARILLO, CA 93010-7515

JENNA UTTER
76 S LAUREL ST
VENTURA, CA 93001-3086

JENNA WILSON
300 ROLLING OAKS DR APT 124
THOUSAND OAKS, CA 91361-1209

JENNAY LUNA
62 W PROSPECT ST
VENTURA, CA 93001-1878

JENNI CAIN
2035 EUCLID CIR
CAMARILLO, CA 93010-3218

JENNI GRAHAM
2136 GORMAN ST
CAMARILLO, CA 93010-4623

JENNI LINDH
169 S ANN ST
VENTURA, CA 93001-5093

JENNIE AZPEITIA
1884 LOS FELIZ DR APT 43
THOUSAND OAKS, CA 91362-3084

JENNIE BRIAN
530 DELPHINIUM PL
OXNARD, CA 93036-9051

JENNIE GOMEZ
2014 JACINTO DR
OXNARD, CA 93030-8095

JENNIE GUZMAN
1035 SALEM AVE
OXNARD, CA 93036-1416

JENNIE HELTON
1397 CYPRESS POINT LN APT 104
VENTURA, CA 93003-7808

JENNIE KATZ
1747 AMARELLE ST
NEWBURY PARK, CA 91320-5984

JENNIE KIM
5016 VIA CUPERTINO
CAMARILLO, CA 93012-5240

JENNIE LAPERCHE
2966 ALICE DR
NEWBURY PARK, CA 91320-2934

JENNIE LEWIS
389 VANDERBILT DR
OXNARD, CA 93036-2444

JENNIE LUNA
186 W CENTER ST
VENTURA, CA 93001-1813

JENNIE MADDEN
286 RODGERS ST
VENTURA, CA 93003-5208

JENNIE ORTIZ
333 N OLIVE ST
VENTURA, CA 93001-1863

JENNIE PADILLA
996 FITZGERALD AVE
VENTURA, CA 93003-229

JENNIE RANDALL
2161 CHANNEL DR
VENTURA, CA 93001-3637

JENNIE REAL
6600 TELEPHONE RD APT 801
VENTURA, CA 93003-863

JENNIE VENTRISS
1215 ANCHORS WAY DR SPC 199
VENTURA, CA 93001-6242

JENNIFEE SACKS
1949 LOS FELIZ DR APT 246
THOUSAND OAKS, CA 91362-5509

JENNIFER ACKERMAN
2084 LOS FELIZ DR APT 12
THOUSAND OAKS, CA 91362-3099

JENNIFER ACOGNY
624 INDIAN WELLS LN
NEWBURY PARK, CA 91320-4111

JENNIFER ADCOCK
25 DEBUSSY LN
VENTURA, CA 93003-5305

JENNIFER AGUILAR
1301 VENTURA BLVD SPC 130
OXNARD, CA 93036-395

JENNIFER AHN
627 FOREST PARK BLVD
OXNARD, CA 93036-5312

JENNIFER AKIN
364 TOWNSITE PROMENADE APT 303
CAMARILLO, CA 93010-7881

JENNIFER ALESSI
327 KIAWAH RIVER DR
OXNARD, CA 93036-5321

JENNIFER ALLEN
2734 DETROIT DR
OXNARD, CA 93036-1784

JENNIFER ALMERO
1488 LANTANA ST
CAMARILLO, CA 93010-3031

JENNIFER AMESCUA
29 HURST AVE
VENTURA, CA 93001-3422

JENNIFER AMEYAW
2720 WAGON WHEEL RD APT 324
OXNARD, CA 93036-2192

JENNIFER ANAZAWA
333 N KALORAMA ST APT 403
VENTURA, CA 93001-2162

JENNIFER ANDERSON
349 SPRING PARK RD
CAMARILLO, CA 93012-7734

JENNIFER ARAL
3039 ALICE DR
NEWBURY PARK, CA 91320-2937

JENNIFER ARELLANO
728 FOREST PARK BLVD APT 216
OXNARD, CA 93036-5429

JENNIFER ARRIOLA
12 ILEX DR
NEWBURY PARK, CA 91320-3353

JENNIFER BAIRD
1336 LUCERO ST
CAMARILLO, CA 93010-3050

JENNIFER BAKER
2159 GORMAN ST
CAMARILLO, CA 93010-4622

JENNIFER BAKER
2989 MARTHA DR
VENTURA, CA 93003-2931

JENNIFER BAMIEH
1121 BONITA CT
VENTURA, CA 93001-4246

JENNIFER BARNEBY
695 OWENS RIVER DR
OXNARD, CA 93036-5566

JENNIFER BARNES
708 FOREST PARK BLVD APT 223
OXNARD, CA 93036-5395

JENNIFER BARON
150 W BARNETT ST
VENTURA, CA 93001-1612

JENNIFER BEAL
746 BLUE OAK AVE
NEWBURY PARK, CA 91320-4016

JENNIFER BELL
1652 CRYSTAL VIEW CIR
NEWBURY PARK, CA 91320-4568

JENNIFER BENNETZEN
41 BEATTY PL
NEWBURY PARK, CA 91320-4504

JENNIFER BERGER
2506 POLI ST
VENTURA, CA 93003-1553

JENNIFER BERGQUIST
811 PASEO CAMARILLO APT 510
CAMARILLO, CA 93010-731

JENNIFER BERNAL
3913 MONROE ST
VENTURA, CA 93003-3614

JENNIFER BLAIR
474 E WILBUR RD APT 202
THOUSAND OAKS, CA 91360-7335

JENNIFER BLANKENSHIP
3121 HARBOR BLVD
VENTURA, CA 93001-4217

JENNIFER BLOOD
1519 VISTA DEL MAR DR
VENTURA, CA 93001-3722

JENNIFER BOLTON
2732 E PONDEROSA DR APT 116
CAMARILLO, CA 93010-4853

JENNIFER BOLTON
606 COLLEGE DR
VENTURA, CA 93003-3415

JENNIFER BOWER
350 SPINDLEWOOD AVE
CAMARILLO, CA 93012-903

JENNIFER BOWERSOCK
6060 VIA MONTANEZ
CAMARILLO, CA 93012-9401

JENNIFER BOWMAN
668 CHAPALA DR
CAMARILLO, CA 93010-6022

JENNIFER BRACE
408 COLLEGE DR
VENTURA, CA 93003-3412

JENNIFER BRANSON
1341 POLI ST
VENTURA, CA 93001-3265

JENNIFER BRENGARTH
765 BENNETT AVE
VENTURA, CA 93003-411

JENNIFER BRICKEY
167 GLEN ELLEN DR
VENTURA, CA 93003-3113

JENNIFER BUNDE
2579 TRUMAN ST
CAMARILLO, CA 93010-3530

JENNIFER BUTLER
551 OWENS RIVER DR
OXNARD, CA 93036-5357

JENNIFER CARRILLO
2033 ALMANOR ST
OXNARD, CA 93036-2606

JENNIFER CASTILLO
1552 BITTERN CT
VENTURA, CA 93003-6231

JENNIFER CHAU
760 CORTE SOL
CAMARILLO, CA 93010-9112

JENNIFER CHMELKA
2807 HARBOR BLVD
VENTURA, CA 93001-4121

JENNIFER CHRIEN
1539 CORTE LEJOS
CAMARILLO, CA 93010-7502

JENNIFER CLARK
1659 AVENIDA DEL MANZANO
CAMARILLO, CA 93010-1805

JENNIFER CLARK
566 LOUIS DR
NEWBURY PARK, CA 91320-2926

JENNIFER CLELAND
688 SPRING OAK RD UNIT 212
CAMARILLO, CA 93010-7562

JENNIFER CLEMENS
181 DONEGAL AVE
NEWBURY PARK, CA 91320-3421

JENNIFER CLINE
701 GARONNE ST
OXNARD, CA 93036-5346

JENNIFER COLE
142 PEPPER RD
NEWBURY PARK, CA 91320-4737

JENNIFER CONSOLO
555 LAURIE LN APT M4
THOUSAND OAKS, CA 91360-5535

JENNIFER CORTES
3602 SANTA CLARA AVE APT 6
OXNARD, CA 93036-7931

JENNIFER COULTER
5445 SOUTHWIND CT APT 102
VENTURA, CA 93003-496

JENNIFER CRITTENDON
5605 COLTRANE ST
VENTURA, CA 93003-224

JENNIFER CRUZ
2211 ISABELLA ST
OXNARD, CA 93036-2621

JENNIFER CURRIDEN
1501 LOMBARD ST APT 2303
OXNARD, CA 93030-8279

JENNIFER CUSACK
2158 DERBY ST
CAMARILLO, CA 93010-3306

JENNIFER DALLEN
216 BRENTWOOD AVE
VENTURA, CA 93003-3726

JENNIFER DANIELSON
282 CAMINO CORTINA
CAMARILLO, CA 93010-2652

JENNIFER DAVIDSON
1216 E SANTA CLARA ST APT 28
VENTURA, CA 93001-5127

JENNIFER DAY
2774 SURFRIDER AVE
VENTURA, CA 93001-4140

JENNIFER DEARDEN
5350 CAMINO DEVILLE
CAMARILLO, CA 93012-8629

JENNIFER DECAROLIS
200 S GLENN DR APT 51
CAMARILLO, CA 93010-7904

JENNIFER DELAERE
2640 WAGON WHEEL RD APT 458
OXNARD, CA 93036-2160

JENNIFER DEMOREST
150 DONALD AVE
NEWBURY PARK, CA 91320-4410

JENNIFER DOBBIE
5515 NORTHWIND CT
VENTURA, CA 93003-240

JENNIFER DOHNER
4972 LADERA VISTA DR
CAMARILLO, CA 93012-5319

JENNIFER DOLLMAN
2727 VANCOUVER AVE
VENTURA, CA 93003-4617

JENNIFER DORMAN
1860 LOS FELIZ DR APT 26
THOUSAND OAKS, CA 91362-3061

JENNIFER DREHER
1160 VISTA CANYON LN
NEWBURY PARK, CA 91320-1000

JENNIFER DRISCOLL
274 RIVERDALE CT APT 1004
CAMARILLO, CA 93012-7627

JENNIFER DUFFEY
3456 PREBLE AVE
VENTURA, CA 93003-5041

JENNIFER DULIAKAS
3810 PALOMA DR
VENTURA, CA 93003-3130

JENNIFER DUNAVIN
6417 HUMMINGBIRD ST APT 104
VENTURA, CA 93003-6945

JENNIFER DURAN
401 W VINEYARD AVE APT 359
OXNARD, CA 93036-1956

JENNIFER ECHIRIBEL
2131 VIOLA WAY
OXNARD, CA 93030-663

JENNIFER EDWARDS
490 RASPBERRY PL
OXNARD, CA 93036-1525

JENNIFER EIS
532 TOWN FOREST CT
CAMARILLO, CA 93012-7760

JENNIFER ENGLAND
283 W PROSPECT ST
VENTURA, CA 93001-1847

JENNIFER ERICKSON
1500 LOMBARD ST APT 2012
OXNARD, CA 93030-8272

JENNIFER ESPINOSA
579 LANTANA ST APT 82
CAMARILLO, CA 93010-6143

JENNIFER FELTEN
980 E HILLCREST DR
THOUSAND OAKS, CA 91360-6025

JENNIFER FIELDS
1262 NEWBURY RD SPC 3
NEWBURY PARK, CA 91320-6403

JENNIFER FIGUEROA
611 FOREST PARK BLVD
OXNARD, CA 93036-5312

JENNIFER FITZGERALD
3430 N OXNARD BLVD
OXNARD, CA 93036-5438

JENNIFER FIZDALE
326 LYNN OAKS CT
NEWBURY PARK, CA 91320-4759

JENNIFER FLORES
258 HIRAM AVE
NEWBURY PARK, CA 91320-3216

JENNIFER FLORES
2651 WAGON WHEEL RD UNIT 148
OXNARD, CA 93036-1289

JENNIFER FLORES
613 W VINEYARD AVE APT 706
OXNARD, CA 93036-1937

JENNIFER FORDHAM
2118 TORENA WAY
OXNARD, CA 93030-6097

JENNIFER FOWLER
729 BISCAYNE AVE
CAMARILLO, CA 93010-4513

JENNIFER FOWLER
861 PASEO TOSAMAR
CAMARILLO, CA 93012-8178

JENNIFER FRANK
2348 SUNSET DR
VENTURA, CA 93001-2451

JENNIFER FRANKS
1246 BRYCE WAY
VENTURA, CA 93003-5944

JENNIFER FRAZIER
181 W COLLINS ST APT 148
OXNARD, CA 93036-1657

JENNIFER FROVARP
1699 SWIFT AVE
VENTURA, CA 93003-6136

JENNIFER GABRIEL
143 S GLENN DR
CAMARILLO, CA 93010-7939

JENNIFER GADOS
1058 DOVER LN
VENTURA, CA 93001-3808

JENNIFER GAINES
1215 ANCHORS WAY DR SPC 41
VENTURA, CA 93001-5215

JENNIFER GARCIA
2523 HALL CANYON RD
VENTURA, CA 93001-2415

JENNIFER GARCIA
707 PASEO CAMARILLO APT 236
CAMARILLO, CA 93010-810

JENNIFER GARICA
929 PASEO CAMARILLO APT 681
CAMARILLO, CA 93010-819

JENNIFER GARNER
62 GREENMEADOW AVE
NEWBURY PARK, CA 91320-4142

JENNIFER GARRITAN
605 WARWICK AVE APT 5
THOUSAND OAKS, CA 91360-3710

JENNIFER GEARHART
1252 SAN SIMEON CT UNIT 1
VENTURA, CA 93003-6030

JENNIFER GENESTON
653 COLD SPRINGS CT
CAMARILLO, CA 93010-7578

JENNIFER GIENGER
828 E THOMPSON BLVD UNIT F
VENTURA, CA 93001-5979

JENNIFER GLIENKE
1112 DEL VERDE CT
NEWBURY PARK, CA 91320-5914

JENNIFER GODWIN
2193 ANTELOPE AVE
VENTURA, CA 93003-7007

JENNIFER GOMEZ
514 TOWN FOREST CT
CAMARILLO, CA 93012-7760

JENNIFER GONZALEZ
1675 CHAPEL DR APT 20
CAMARILLO, CA 93010-7756

JENNIFER GONZALEZ
965 VISTA DEL MAR PL APT 214
VENTURA, CA 93001-3721

JENNIFER GRABAU
6600 TELEPHONE RD APT 802
VENTURA, CA 93003-864

JENNIFER GRAHAM
1615 EDGEMONT DR
CAMARILLO, CA 93010-3132

JENNIFER GREEN
625 PASEO ESMERALDA
NEWBURY PARK, CA 91320-2534

JENNIFER GREIMAN
2120 CHANDLER ST
CAMARILLO, CA 93010-4611

JENNIFER GROSS
2839 SHIRLEY DR
NEWBURY PARK, CA 91320-3068

JENNIFER GUARIN
3111 MOSS LANDING BLVD
OXNARD, CA 93036-5327

JENNIFER HAIMS
1627 CHARTERWOOD CT
THOUSAND OAKS, CA 91362-2780

JENNIFER HALIDAY
1923 GRANGER ST
CAMARILLO, CA 93010-4545

JENNIFER HALK
1931 TANAGER ST
VENTURA, CA 93003-246

JENNIFER HALLISSEY
1618 GLENBROCK LN
NEWBURY PARK, CA 91320-1807

JENNIFER HAMPTON
130 TREE FERN CT
CAMARILLO, CA 93010-2619

JENNIFER HAMRICK
5193 VIA CALDERON
CAMARILLO, CA 93012-6738

JENNIFER HANSEN
149 VIA CANTILENA
CAMARILLO, CA 93012-915

JENNIFER HARBER
3700 DEAN DR UNIT 1201
VENTURA, CA 93003-3337

JENNIFER HARDY
442 STAUNTON ST
CAMARILLO, CA 93010-6535

JENNIFER HARRIS
2600 E PONDEROSA DR APT 58
CAMARILLO, CA 93010-4730

JENNIFER HAUSS
2523 SEAHORSE AVE
VENTURA, CA 93001-3921

JENNIFER HECKENDORF
35 GREENMEADOW DR
NEWBURY PARK, CA 91320-4180

JENNIFER HELLARD
3225 JESSICA ST
NEWBURY PARK, CA 91320-4402

JENNIFER HELMSTETTER
1396 RAVEN AVE
VENTURA, CA 93003-6131

JENNIFER HELMUTH
324 WALL ST
VENTURA, CA 93001-1979

JENNIFER HERBINSON
4064 DEAN DR
VENTURA, CA 93003-3737

JENNIFER HERRGUTH
726 TENNIS CLUB LN
THOUSAND OAKS, CA 91360-4213

JENNIFER HERRING
1254 MONTE SERENO DR
THOUSAND OAKS, CA 91360-2409

JENNIFER HESS
1949 LOS FELIZ DR APT 248
THOUSAND OAKS, CA 91362-5509

JENNIFER HEUERTZ
3471 KINGS CANYON DR
OXNARD, CA 93036-5483

JENNIFER HEZZELL
1187 CALLE LAS TRANCAS
THOUSAND OAKS, CA 91360-2342

JENNIFER HICKS
606 WALCOTT AVE
VENTURA, CA 93003-420

JENNIFER HITCHCOX
819 VINTON CT
THOUSAND OAKS, CA 91360-5951

JENNIFER HOOD
150 W KELLY RD
NEWBURY PARK, CA 91320-3817

JENNIFER HOPPE
260 JAPONICA AVE
CAMARILLO, CA 93012-5175

JENNIFER HOYT
2297 PALOMAR AVE
VENTURA, CA 93001-2463

JENNIFER HUIZENGA
2596 LEXINGTON DR
VENTURA, CA 93003-1517

JENNIFER HUTSON MARTIN
5246 SAN FRANCESCA DR
CAMARILLO, CA 93012-5330

JENNIFER IBARRA
1584 SILVER SHADOW DR
NEWBURY PARK, CA 91320-3524

JENNIFER IKEMOTO
3155 N VENTURA RD
OXNARD, CA 93036-5360

JENNIFER ISOM
1152 ACADIA PL
VENTURA, CA 93003-5915

JENNIFER JACKSON
1930 DUNNIGAN ST
CAMARILLO, CA 93010-3245

JENNIFER JACOBS
867 VISTA DEL MAR PL APT 301
VENTURA, CA 93001-3711

JENNIFER JAMES
616 SAN TELMO CIR
NEWBURY PARK, CA 91320-2824

JENNIFER JIMENEZ
565 ELM COTTAGE CT
CAMARILLO, CA 93012-7859

JENNIFER JOHANSEN
3921 GEORGIA ST
VENTURA, CA 93003-3644

JENNIFER JOHNSON
67 S ASHWOOD AVE
VENTURA, CA 93003-3707

JENNIFER JONES
49 W HARRISON AVE
VENTURA, CA 93001-1819

JENNIFER JONES
57 CALETA DR
CAMARILLO, CA 93012-5105

JENNIFER JUSTICE
1413 VIDA DR
OXNARD, CA 93030-122

JENNIFER KAGAWA
1215 E META ST APT B
VENTURA, CA 93001-3134

JENNIFER KAISER
542 GRAHAM AVE
CAMARILLO, CA 93010-6520

JENNIFER KAMEN
285 CAMINO TOLUCA
CAMARILLO, CA 93010-2668

JENNIFER KANTOR
1637 POLI ST
VENTURA, CA 93001-2366

JENNIFER KARATHANAS
1700 WILLIAMS DR APT 230
OXNARD, CA 93036-3751

JENNIFER KELLERHALS
1958 CHAPEL DR
CAMARILLO, CA 93010-7810

JENNIFER KELLEY
803 PASEO CAMARILLO APT 40
CAMARILLO, CA 93010-848

JENNIFER KENNETT
787 LOIS AVE
NEWBURY PARK, CA 91320-2135

JENNIFER KILBOURNE
856 MILTON AVE
VENTURA, CA 93003-4917

JENNIFER KINDRED
4519 DEAN DR
VENTURA, CA 93003-3830

JENNIFER KING
6357 RALSTON ST
VENTURA, CA 93003-6127

JENNIFER KLAIN
1215 ANCHORS WAY DR SPC 37
VENTURA, CA 93001-5211

JENNIFER KNAUFF
54 DANDELION CT
NEWBURY PARK, CA 91320-3846

JENNIFER KNIGHT
300 ROLLING OAKS DR APT 246
THOUSAND OAKS, CA 91361-1239

JENNIFER KOENIG
939 VISTA DEL MAR PL APT 310
VENTURA, CA 93001-3771

JENNIFER KOPPENJAN
550 PARRISH ST
VENTURA, CA 93003-391

JENNIFER LADD
5357 HEATHER ST
CAMARILLO, CA 93012-7313

JENNIFER LAMPRON
495 W GAINSBOROUGH RD APT 301
THOUSAND OAKS, CA 91360-2434

JENNIFER LANG
151 SPANISH MOSS PL
CAMARILLO, CA 93010-2635

JENNIFER LAWRENCE
1220 JOHNSON DR SPC 155
VENTURA, CA 93003-689

JENNIFER LAWSON
1641 MONTEVINA CIR APT 1505
OXNARD, CA 93030-8281

JENNIFER LEAK
3044 N OXNARD BLVD
OXNARD, CA 93036-5343

JENNIFER LEDERER
892 EMPIRE AVE APT 5
VENTURA, CA 93003-4923

JENNIFER LEFEVRE
2332 WILDCAT AVE
VENTURA, CA 93003-7047

JENNIFER LENZKOW
1641 MONTEVINA CIR APT 1509
OXNARD, CA 93030-8281

JENNIFER LENZO
496 LUPINE WAY
VENTURA, CA 93001-2221

JENNIFER LEONARD
2770 BAYSHORE AVE
VENTURA, CA 93001-4130

JENNIFER LEONARD
686 BLUE OAK AVE
NEWBURY PARK, CA 91320-4006

JENNIFER LOPEZ
2210 WANKEL WAY APT 313
OXNARD, CA 93030-686

JENNIFER LOPEZ
281 RIVERPARK BLVD APT 105
OXNARD, CA 93036-7602

JENNIFER LORENZANA
234 VISTA CONEJO
NEWBURY PARK, CA 91320-1026

JENNIFER LOUDERMILK
3857 PALOMA DR
VENTURA, CA 93003-3129

JENNIFER LUCIW
1890 W HILLCREST DR APT 453
NEWBURY PARK, CA 91320-2354

JENNIFER LYONS
1625 AMADOR LN
NEWBURY PARK, CA 91320-1804

JENNIFER MACKIE
1175 BRUNSWICK LN
VENTURA, CA 93001-4037

JENNIFER MACMAHON
310 CORONADO ST
VENTURA, CA 93001-3615

JENNIFER MAGOON
88 ALISO LN
VENTURA, CA 93001-3216

JENNIFER MAGTOTO
742 POLI ST APT A
VENTURA, CA 93001-2977

JENNIFER MARAVOLA
3551 KINGS CANYON DR
OXNARD, CA 93036-5484

JENNIFER MARINOPOLUS
947 SAND CT
VENTURA, CA 93001-4154

JENNIFER MARKS
105 E CENTER ST
VENTURA, CA 93001-1923

JENNIFER MARSHALL
326 RODGERS ST
VENTURA, CA 93003-5299

JENNIFER MARTINEZ
5343 PASEO RICOSO
CAMARILLO, CA 93012-5333

JENNIFER MASON
3313 N VENTURA RD
OXNARD, CA 93036-5348

JENNIFER MAXON
376 CORONADO ST
VENTURA, CA 93001-3615

JENNIFER MCATEE
625 LOIS AVE
NEWBURY PARK, CA 91320-2132

JENNIFER MCAVOY
1416 ASHTON PARK LN
NEWBURY PARK, CA 91320-3583

JENNIFER MCBRAYER
702 SARATOGA AVE
VENTURA, CA 93003-418

JENNIFER MCCRACKEN
2583 BUNTING AVE
VENTURA, CA 93003-6903

JENNIFER MCDERMOTT
4924 BERLIOZ ST
VENTURA, CA 93003-8258

JENNIFER MCGUIRK
477 JEANNE CT
NEWBURY PARK, CA 91320-2919

JENNIFER MCINDOE
616 KENWOOD ST
NEWBURY PARK, CA 91320-4115

JENNIFER MCINTOSH
258 SPRING OAK RD UNIT 2334
CAMARILLO, CA 93010-7531

JENNIFER MCKAY
3752 CHERRY ST
VENTURA, CA 93003-3404

JENNIFER MCKINNEY
96 JORDAN AVE
VENTURA, CA 93001-3510

JENNIFER MCNULTY
1253 MOBIL AVE
CAMARILLO, CA 93010-3317

JENNIFER MECURTIS
604 MUSTANG ST
CAMARILLO, CA 93010-7698

JENNIFER MEINHEIT
610 HILLCREST DR
CAMARILLO, CA 93012-5220

JENNIFER MERLICH
1216 SEYBOLT AVE
CAMARILLO, CA 93010-2937

JENNIFER METZLER
212 CORONADO ST
VENTURA, CA 93001-3516

JENNIFER MEZA
2107 EUCLID AVE
CAMARILLO, CA 93010-3262

JENNIFER MIKHAIL
965 VISTA DEL MAR PL APT 403
VENTURA, CA 93001-3773

JENNIFER MILLER
225 STAGE TRAIL RD
CAMARILLO, CA 93010-7572

JENNIFER MINTZ
48 E RAMONA ST
VENTURA, CA 93001-1905

JENNIFER MOFFAT
1608 PARROT CT
VENTURA, CA 93003-6240

JENNIFER MOLFETTA
5270 AURORA DR
VENTURA, CA 93003-4103

JENNIFER MOLIN
959 JAY AVE
CAMARILLO, CA 93010-2824

JENNIFER MOONEY
509 FOREST PARK BLVD
OXNARD, CA 93036-5311

JENNIFER MOORE
5599 RALSTON ST UNIT 214
VENTURA, CA 93003-6140

JENNIFER MORAN
537 MERRITT AVE
CAMARILLO, CA 93010-4830

JENNIFER MUFARREH
44 ABRAZO DR
CAMARILLO, CA 93012-6703

JENNIFER MUNOZ
2050 E GONZALES RD APT 100
OXNARD, CA 93036-3722

JENNIFER MUNOZ
2319 CHAPEL DR
CAMARILLO, CA 93010-7982

JENNIFER MUNOZ
92 MAEGAN PL APT 9
THOUSAND OAKS, CA 91362-2786

JENNIFER MURPHY
752 FOREST PARK BLVD APT 120
OXNARD, CA 93036-5420

JENNIFER NAPOLI
143 VENADO AVE
NEWBURY PARK, CA 91320-3652

JENNIFER NAVA
221 JUNEAU PL
OXNARD, CA 93036-1208

JENNIFER NAVARRO
64 CINDY AVE
NEWBURY PARK, CA 91320-4418

JENNIFER NAYLOR
3314 SHADETREE WAY
CAMARILLO, CA 93012-7736

JENNIFER NEAL
6963 HARMON DR
VENTURA, CA 93003-7145

JENNIFER NEUER
1300 SARATOGA AVE UNIT 905
VENTURA, CA 93003-6409

JENNIFER NGUYEN
2529 COLONIA AVE
OXNARD, CA 93036-1214

JENNIFER NOVAKOVICH
1196 CALLE LA CUMBRE UNIT B
CAMARILLO, CA 93010-2940

JENNIFER O'LEARY
1141 PAN CT
NEWBURY PARK, CA 91320-3577

JENNIFER O'TOOLE
155 BUCKNELL AVE
VENTURA, CA 93003-3919

JENNIFER OHOP
235 CANYON RD
NEWBURY PARK, CA 91320-4609

JENNIFER OJEDA
2011 LOS FELIZ DR APT 3
THOUSAND OAKS, CA 91362-3020

JENNIFER OLIVA
459 RANCHO DR
VENTURA, CA 93003-4602

JENNIFER OLIVAS
1890 W HILLCREST DR APT 402
NEWBURY PARK, CA 91320-2397

JENNIFER OLSON
1266 ALESSANDRO DR
NEWBURY PARK, CA 91320-3506

JENNIFER ORTIZ
761 ASTER ST APT 170
OXNARD, CA 93036-771

JENNIFER PAGE
555 ROSEWOOD AVE APT 501
CAMARILLO, CA 93010-5901

JENNIFER PALMARO
592 MERRITT AVE
CAMARILLO, CA 93010-4831

JENNIFER PALOCSAY
912 SAND CT
VENTURA, CA 93001-4154

JENNIFER PARISH
1906 EUCLID AVE
CAMARILLO, CA 93010-3217

JENNIFER PAZ
3134 N VENTURA RD
OXNARD, CA 93036-5360

JENNIFER PENA
1534 PALMER AVE
CAMARILLO, CA 93010-3329

JENNIFER PEREZ
1420 LOMBARD ST APT 1715
OXNARD, CA 93030-8282

JENNIFER PERSHES
3557 LESSER DR
NEWBURY PARK, CA 91320-2062

JENNIFER PHAM
2660 UPPER BAY DR
OXNARD, CA 93036-6244

JENNIFER PIECUL
80 S JEROME AVE
NEWBURY PARK, CA 91320-4507

JENNIFER PILAPIL
2145 CHANDLER ST
CAMARILLO, CA 93010-4610

JENNIFER POLLAK
1668 GLIDER CT
NEWBURY PARK, CA 91320-6500

JENNIFER PYNE
5604 CAMINO DEVILLE
CAMARILLO, CA 93012-8615

JENNIFER QUINN
6147 GITANA AVE
CAMARILLO, CA 93012-8126

JENNIFER QUINTANA
1344 E MAIN ST APT 101
VENTURA, CA 93001-3249

JENNIFER RAJ
62 MAEGAN PL APT 3
THOUSAND OAKS, CA 91362-2773

JENNIFER RAYNER
785 SAINT CHARLES DR APT 11
THOUSAND OAKS, CA 91360-3928

JENNIFER RETICH
1340 E HILLCREST DR UNIT 2
THOUSAND OAKS, CA 91362-2559

JENNIFER REVELES
1588 LOS ALISOS CT
CAMARILLO, CA 93010-7508

JENNIFER REYES
3652 ALMOND DR
OXNARD, CA 93036-8802

JENNIFER RIEGE
66 S SEAWARD AVE
VENTURA, CA 93003-2628

JENNIFER ROBINSON
1657 AMADOR LN
NEWBURY PARK, CA 91320-1804

JENNIFER ROBLES
680 SUNVALE AVE
VENTURA, CA 93003-4823

JENNIFER ROCHE
751 BENSON WAY
THOUSAND OAKS, CA 91360-5917

JENNIFER RODARTE
2235 ALAMEDA AVE
VENTURA, CA 93003-6673

JENNIFER RODRIGUEZ
6600 TELEPHONE RD APT 903
VENTURA, CA 93003-876

JENNIFER ROFFEL
212 CAMINO LA MADERA
CAMARILLO, CA 93010-1749

JENNIFER ROSS
183 COLLEGE DR
VENTURA, CA 93003-3407

JENNIFER ROTONDO
2810 SHERWIN AVE
VENTURA, CA 93003-7221

JENNIFER RULLI
175 ACACIA LN
NEWBURY PARK, CA 91320-4702

JENNIFER RUSSO
235 N CONEJO SCHOOL RD APT 207
THOUSAND OAKS, CA 91362-2678

JENNIFER SALDUTTI
190 CAMARILLO ST
CAMARILLO, CA 93012-8026

JENNIFER SANCHEZ
1268 CHALMETTE AVE
VENTURA, CA 93003-5850

JENNIFER SAWADA
1023 WOODGATE CT
CAMARILLO, CA 93010-3044

JENNIFER SCHIRTZ
3821 CALLE CLARA VISTA
NEWBURY PARK, CA 91320-1914

JENNIFER SCHLADETZKY
1110 VIA MONTOYA
CAMARILLO, CA 93010-4841

JENNIFER SCHWERTMAN
1490 BRODIEA AVE
VENTURA, CA 93001-2237

JENNIFER SEVILLA
722 FOREST PARK BLVD APT 227
OXNARD, CA 93036-5426

JENNIFER SHANKS
20212 VILLAGE 20
CAMARILLO, CA 93012-7508

JENNIFER SIEBERS
3222 VILLAGE 3
CAMARILLO, CA 93012-6910

JENNIFER SIEMENS
4457 WESTMONT ST
VENTURA, CA 93003-3815

JENNIFER SILVEY
1638 SHORELINE ST
CAMARILLO, CA 93010-6016

JENNIFER SMITH
4466 EL CORAZON CT
CAMARILLO, CA 93012-943

JENNIFER SMITH
555 LAURIE LN APT D3
THOUSAND OAKS, CA 91360-5593

JENNIFER SOURWINE
200 S BRENT ST
VENTURA, CA 93003-4703

JENNIFER STANLEY
890 AVENIDA VALENCIA
CAMARILLO, CA 93012-986

JENNIFER STEED
1890 W HILLCREST DR APT 532
NEWBURY PARK, CA 91320-2363

JENNIFER STEEN
2373 PALOMAR AVE
VENTURA, CA 93001-2461

JENNIFER STITS
3895 SAN NICOLAS CT
NEWBURY PARK, CA 91320-3731

JENNIFER STRONG
280 ACACIA LN
NEWBURY PARK, CA 91320-4703

JENNIFER SULLIVAN
701 CEDAR PL
VENTURA, CA 93001-1919

JENNIFER SYLVIES
1940 LOS FELIZ DR APT H
THOUSAND OAKS, CA 91362-3014

JENNIFER THAI
1513 TORERO DR
OXNARD, CA 93030-6199

JENNIFER THOMPSON
1265 BEDFORD DR
CAMARILLO, CA 93010-3235

JENNIFER THORNBERRY
873 ORANGE DR
OXNARD, CA 93036-1724

JENNIFER TOTHPAL
114 N DOS CAMINOS AVE
VENTURA, CA 93003-1657

JENNIFER TURNER
112 MONICA CIR
NEWBURY PARK, CA 91320-4337

JENNIFER TURNER
128 S SANTA ROSA ST
VENTURA, CA 93001-3473

JENNIFER TURNER
688 EDWARD SCHOLLE DR
CAMARILLO, CA 93010-7896

JENNIFER VALENTI
5 LA CAM RD
NEWBURY PARK, CA 91320-3834

JENNIFER VAN SICKLE
353 ARROYO DEL MAR
CAMARILLO, CA 93010-5948

JENNIFER VELA
5054 SHENANDOAH ST
VENTURA, CA 93003-5971

JENNIFER VERGEL
320 LAKEVIEW CT
OXNARD, CA 93036-5323

JENNIFER VILLA
3517 GERALD DR
NEWBURY PARK, CA 91320-2914

JENNIFER VILLASANA
855 BUENA VISTA ST APT 8
VENTURA, CA 93001-2036

JENNIFER VILLASENOR
2651 WAGON WHEEL RD UNIT 400
OXNARD, CA 93036-1364

JENNIFER VOLLER
1800 W HILLCREST DR APT 264
NEWBURY PARK, CA 91320-2331

JENNIFER VREEKE
1218 MONTE SERENO DR
THOUSAND OAKS, CA 91360-2409

JENNIFER WADNIZAK
1839 POLI ST
VENTURA, CA 93001-2362

JENNIFER WALKER
135 BARCELONA ST
CAMARILLO, CA 93010-7701

JENNIFER WALKER
1956 BANCROFT ST
CAMARILLO, CA 93010-4510

JENNIFER WALTON
729 CALLE LAREDO
THOUSAND OAKS, CA 91360-2513

JENNIFER WARD
1274 SAN SIMEON CT UNIT 1
VENTURA, CA 93003-6032

JENNIFER WASSERMAN
203 HILL RANCH DR
THOUSAND OAKS, CA 91362-2782

JENNIFER WATKINS
3 COLLEGE DR
VENTURA, CA 93003-3441

JENNIFER WATSON
2020 ZOCOLO ST APT 160
OXNARD, CA 93036-3739

JENNIFER WEIBLE
720 E SANTA CLARA ST
VENTURA, CA 93001-2937

JENNIFER WILLIS
137 S PALM ST APT 605
VENTURA, CA 93001-2736

JENNIFER WILLIS
1399 LUCERO ST
CAMARILLO, CA 93010-3037

JENNIFER WILSON
295 ANACAPA ST
VENTURA, CA 93001-3600

JENNIFER WISE
275 N KALORAMA ST APT 206
VENTURA, CA 93001-2085

JENNIFER WOFFINDIN
24 LAS POSAS RD APT 147
CAMARILLO, CA 93010-2785

JENNIFER WOHLERS
765 BENSON WAY
THOUSAND OAKS, CA 91360-5917

JENNIFER WOLFE
322 ARCADE DR
VENTURA, CA 93003-2708

JENNIFER WONG
3676 FOUNTAIN ST
CAMARILLO, CA 93012-7713

JENNIFER WOODS
1603 EDGEWATER LN
CAMARILLO, CA 93010-6011

JENNIFER ZARKOS
222 GREEN HEATH PL
THOUSAND OAKS, CA 91361-1105

JENNIFER ZEGERS
1116 IVAR PL
OXNARD, CA 93030-2586

JENNIFER ZIER
48 N KATHERINE DR
VENTURA, CA 93003-1507

JENNILYN WEBER
91 S ELLIS PL
NEWBURY PARK, CA 91320-4506

JENNY ALLIO
56 SAN MARINO AVE
VENTURA, CA 93003-3038

JENNY ALVAREZ
2045 VINCA WAY
OXNARD, CA 93030-671

JENNY ALY
1611 MONTEVINA CIR APT 100
OXNARD, CA 93030-683

JENNY AREVALO
1675 CHAPEL DR APT 18
CAMARILLO, CA 93010-7756

JENNY BROWN
312 LARCH CREST CT
NEWBURY PARK, CA 91320-4749

JENNY CUMBERLEDGE
6841 HARMON DR
VENTURA, CA 93003-7145

JENNY JACOBS
3143 JESSICA ST
NEWBURY PARK, CA 91320-4429

JENNY KENYON
208 RIVERDALE CT APT 706
CAMARILLO, CA 93012-7797

JENNY KINNEY
2168 MANDRILL AVE
VENTURA, CA 93003-7013

JENNY KRASKA
319 HODENCAMP RD APT 77
THOUSAND OAKS, CA 91360-5635

JENNY LACAYO
2025 WHEELWRIGHT LN
NEWBURY PARK, CA 91320-2393

JENNY MORALES
1965 COLONIA PL
CAMARILLO, CA 93010-7814

JENNY MOSSEMBEKKER
3591 DUSK DR
CAMARILLO, CA 93012-7846

JENNY NGO
1304 EVITA PL
OXNARD, CA 93030-2598

JENNY ORTIZ
1990 LOS FELIZ DR APT 201
THOUSAND OAKS, CA 91362-5544

JENNY ROM
3107 SEAVIEW AVE
VENTURA, CA 93001-4243

JENNY ROTH
1132 E META ST APT 4
VENTURA, CA 93001-3154

JENNY SATURDAY
149 FIR ST
CAMARILLO, CA 93010-7917

JENNY TANG
102 N KALORAMA ST APT 1
VENTURA, CA 93001-2038

JENNY TAYLOR
3237 LISBON LN
OXNARD, CA 93036-7623

JENNY VASQUEZ
1533 VISTA DEL MAR DR
VENTURA, CA 93001-3723

JENNY YU
2016 ALMANOR ST
OXNARD, CA 93036-2667

JENREZA JAJALLA
2001 WANKEL WAY APT 340
OXNARD, CA 93036-3760

JENS HANSEN
267 WALL ST
VENTURA, CA 93001-2618

JENS SORESEN
869 POLI ST
VENTURA, CA 93001-2912

JENSEN NORTHRUP
57 GREENMEADOW DR
NEWBURY PARK, CA 91320-4180

JENTRY COLLINS
639 HOLLYBURNE LN
THOUSAND OAKS, CA 91360-2535

JEONG KIM
507 LANTANA ST APT 124
CAMARILLO, CA 93010-6171

JEPPSON KAVAN
3790 EAST PARK
CAMARILLO, CA 93012-7729

JERAD ROHDE
745 NILE RIVER DR
OXNARD, CA 93036-5354

JERALD BALDONADO
2509 DUMETZ ST
CAMARILLO, CA 93010-6511

JERALD BROWER
1399 E THOUSAND OAKS BLVD APT C
THOUSAND OAKS, CA 91362-2866

JERALD ROSEN
1327 DEL VERDE CT
NEWBURY PARK, CA 91320-6504

JERALYN FANNENSTIEL
572 HOLLY AVE
OXNARD, CA 93036-1929

JERALYN NEGRI
1352 DOMINGO PL
OXNARD, CA 93030-2596

JERAMY ROBLEDO
1813 LANGDON WAY
VENTURA, CA 93001-3412

JERE DIETZ
6050 CARDINAL ST
VENTURA, CA 93003-6510

JEREMEY MILLER
2014 TULIPAN DR
OXNARD, CA 93030-6088

JEREMIAH BROWN
6329 HUMMINGBIRD ST
VENTURA, CA 93003-7921

JEREMIAH GORDON
2093 BLACKBERRY CIR
OXNARD, CA 93036-9069

JEREMIAH HERNANDEZ
633 ARNEILL RD
CAMARILLO, CA 93010-4740

JEREMIAH KIEFFER
658 HODENCAMP RD
THOUSAND OAKS, CA 91360-5427

JEREMIAH KIM
965 VISTA DEL MAR PL APT 313
VENTURA, CA 93001-3773

JEREMIAH MACMAHON
3022 N OXNARD BLVD
OXNARD, CA 93036-5343

JEREMIAH MONZON
759 NILE RIVER DR
OXNARD, CA 93036-5354

JEREMIAH NICOLOSO
3220 LONDON LN
OXNARD, CA 93036-5351

JEREMIAH PETERS
1220 CAMBRIA CT
CAMARILLO, CA 93010-3504

JEREMIAH RAMOS
3372 MOSS LANDING BLVD
OXNARD, CA 93036-5355

JEREMIAH REYNOSA
168 STONEGATE RD APT 307
CAMARILLO, CA 93010-7595

JEREMIAH SALYER
663 LAS POSAS RD APT 109
CAMARILLO, CA 93010-5722

JEREMIAH SHOOP
2724 BARRY ST
CAMARILLO, CA 93010-6635

JEREMIAH SLOWIK
2807 PIERPONT BLVD
VENTURA, CA 93001-4060

JEREMIAH WILLIAMS
642 PASEO LUNAR
CAMARILLO, CA 93010-5963

JEREMIE WHITE
883 VISTA DEL MAR PL APT 301
VENTURA, CA 93001-3714

JEREMY ADAMS
4781 VIA CUPERTINO
CAMARILLO, CA 93012-5226

JEREMY AGUILAR
719 NILE RIVER DR
OXNARD, CA 93036-5354

JEREMY BARRETTO
60 N LAUREL ST APT 11
VENTURA, CA 93001-3044

JEREMY BARROS
731 WALKER AVE
CAMARILLO, CA 93010-6542

JEREMY BATES
6500 TELEPHONE RD APT 2603
VENTURA, CA 93003-8409

JEREMY BERG
63 ILEX DR
NEWBURY PARK, CA 91320-3360

JEREMY BERLINGERI
1051 AGUSTA AVE
CAMARILLO, CA 93010-3110

JEREMY BORIS
5080 ALTA COLINA RD
CAMARILLO, CA 93012-5355

JEREMY BRINK
6326 HUMMINGBIRD ST APT 104
VENTURA, CA 93003-6933

JEREMY CONNER
3976 SANTA MONICA CT
NEWBURY PARK, CA 91320-2800

JEREMY CREED
33 DONALD AVE
NEWBURY PARK, CA 91320-4406

JEREMY DANN
729 WALCOTT AVE
VENTURA, CA 93003-421

JEREMY DEMPSEY
269 VIA CANTILENA
CAMARILLO, CA 93012-917

JEREMY DERR
654 ROSEWOOD AVE
CAMARILLO, CA 93010-5917

JEREMY DUERBECK
907 PASEO CAMARILLO APT 834
CAMARILLO, CA 93010-735

JEREMY GENCAVAGE
369 PASEO DE PLAYA APT 306
VENTURA, CA 93001-2750

JEREMY GIBSON
5016 LADERA VISTA DR
CAMARILLO, CA 93012-5334

JEREMY GIFFORD
1636 VALEROSA WAY
OXNARD, CA 93030-118

JEREMY GOLDFIELD
915 IRVING DR
THOUSAND OAKS, CA 91360-6044

JEREMY HESSION
373 VALMORE AVE
VENTURA, CA 93003-4749

JEREMY HINMAN
528 CORONADO ST
VENTURA, CA 93001-3611

JEREMY HOFFMAN
5649 BRUBECK ST
VENTURA, CA 93003-220

JEREMY JIMENEZ
1996 LOS FELIZ DR APT 201
THOUSAND OAKS, CA 91362-5547

JEREMY JUAREZ
126 CARTAGENA ST
CAMARILLO, CA 93010-7704

JEREMY KIENITZ
2244 DERBY ST
CAMARILLO, CA 93010-3308

JEREMY KREISELMEYER
2252 GORMAN ST
CAMARILLO, CA 93010-4625

JEREMY LIEBERMAN
845 CALLE LA ROCHA
CAMARILLO, CA 93010-2727

JEREMY MARK
482 E WILBUR RD APT 101
THOUSAND OAKS, CA 91360-5463

JEREMY MARTIN
6467 RALSTON ST
VENTURA, CA 93003-6221

JEREMY MCMILLAN
1112 CALLE LA CUMBRE UNIT D
CAMARILLO, CA 93010-2985

JEREMY MEZA
2651 WAGON WHEEL RD UNIT 421
OXNARD, CA 93036-1374

JEREMY MIQUELON
724 ROSEWOOD AVE
CAMARILLO, CA 93010-2832

JEREMY MORTIMER
773 BEALL ST
THOUSAND OAKS, CA 91360-5417

JEREMY NAVARRO
2600 NORTHBROOK DR
OXNARD, CA 93036-1581

JEREMY NORDMAN
2720 WAGON WHEEL RD APT 438
OXNARD, CA 93036-1471

JEREMY PARIS
1269 CALLE PECOS
THOUSAND OAKS, CA 91360-2350

JEREMY PATESEL
642 SPRING OAK RD UNIT 1323
CAMARILLO, CA 93010-7553

JEREMY PERERA
900 WEBER CIR APT 103
VENTURA, CA 93003-8282

JEREMY PRIMACK
3708 HEDGE LN
CAMARILLO, CA 93012-7753

JEREMY PULIDO
903 WEBER CIR APT 104
VENTURA, CA 93003-8284

JEREMY REX
12 CALLE CATALUNA
CAMARILLO, CA 93012-9470

JEREMY SCHENCK
361 RIVERPARK BLVD APT 204
OXNARD, CA 93036-7626

JEREMY SCHOENGART
955 SEAMIST PL APT 103
VENTURA, CA 93003-481

JEREMY SEYMOUR
7203 BRISTOL RD
VENTURA, CA 93003-7022

JEREMY SMITH
1881 COLONIA PL
CAMARILLO, CA 93010-7811

JEREMY SMITH
2951 SARAH CT
NEWBURY PARK, CA 91320-3134

JEREMY STEVENS
2561 SHALIMAR ST
CAMARILLO, CA 93010-3511

JEREMY SUTCLIFFE
100 GIANT OAK AVE
NEWBURY PARK, CA 91320-3456

JEREMY TRAVERS
5477 RALSTON ST UNIT 214
VENTURA, CA 93003-6169

JEREMY VANDENBERG
277 N MARCELLO AVE
NEWBURY PARK, CA 91320-3639

JEREMY WARREN
3354 SHADETREE WAY
CAMARILLO, CA 93012-7736

JEREMY WASHINGTON
2244 PAJARO ST
OXNARD, CA 93030-128

JEREMY WEBB
5235 PASEO RICOSO
CAMARILLO, CA 93012-5326

JEREMY WEIR
3779 MOUND AVE
VENTURA, CA 93003-3119

JEREMY WHITE
5112 ALTA COLINA RD
CAMARILLO, CA 93012-5357

JEREMY WILSON
53 W PROSPECT ST
VENTURA, CA 93001-1843

JERI DUNHAM
2433 POLI ST
VENTURA, CA 93003-1550

JERI GRAEHL
2502 GRAPEVINE DR
OXNARD, CA 93036-1578

JERI MAYNEZ
255 E BARNETT ST
VENTURA, CA 93001-1713

JERI MUTH
2509 HILLROSE PL
OXNARD, CA 93036-1574

JERI OLIVER
324 CHESTNUT HILL CT APT 11
THOUSAND OAKS, CA 91360-3809

JERILEE PETRALBA
719 FESTIVO ST
OXNARD, CA 93030-7351

JERILYN GARCIA
1771 SONATA DR
OXNARD, CA 93030-108

JERISSA TORRES
1006 CALLE VISTA CALMA
OXNARD, CA 93030-8044

JERITA HUNTER
1220 JOHNSON DR SPC 66
VENTURA, CA 93003-647

JERMAINE ALI
821 PASEO CAMARILLO APT 340
CAMARILLO, CA 93010-877

JERMAINE LUCAS
777 GREEN LAWN AVE
CAMARILLO, CA 93010-2627

JEROEN BEZEMER
654 CAMINO MANZANAS
THOUSAND OAKS, CA 91360-2118

JEROLD BUDNICK
322 MCKNIGHT RD
NEWBURY PARK, CA 91320-4728

JEROLD LOOF
1890 W HILLCREST DR APT 605
NEWBURY PARK, CA 91320-5725

JEROME ARON
321 FOX HILLS DR
THOUSAND OAKS, CA 91361-1304

JEROME BROWN
2220 LONSDALE ST
CAMARILLO, CA 93010-3316

JEROME CONTRERAS
652 CORTE SOL
CAMARILLO, CA 93010-9113

JEROME CONTRERAS
801 WALKER AVE
CAMARILLO, CA 93010-6500

JEROME GUTH
689 MCCLOUD AVE APT 308
THOUSAND OAKS, CA 91360-2551

JEROME HARRIS
2444 ALVARADO ST APT L5
OXNARD, CA 93036-1747

JEROME KUHL
857 EMPIRE AVE
VENTURA, CA 93003-4920

JEROME LASHBROOK
40 COLLEGE DR
VENTURA, CA 93003-3406

JEROME MARKOTA
6221 GITANA AVE
CAMARILLO, CA 93012-8114

JEROME PINEDA
452 LOS VIENTOS DR
NEWBURY PARK, CA 91320-2813

JEROME PURTZER
6039 PROMONTORY LN APT 209
VENTURA, CA 93003-6598

JEROME YU
961 KINGSLEY CIR
THOUSAND OAKS, CA 91360-5342

JEROMI HARRIS
285 N VENTURA AVE APT 16
VENTURA, CA 93001-4533

JERONIMO BUSTAMANTE
360 SAINT MARYS DR
OXNARD, CA 93036-2419

JERONIMO CERVANTES
2121 YADRA PL APT 250
OXNARD, CA 93036-3774

JERONIMO MARTINEZ
752 BROSSARD DR
THOUSAND OAKS, CA 91360-5924

JERRED NEMERSON
2523 CLEARVIEW AVE
VENTURA, CA 93001-3911

JERREMY WAISMAN
735 COUNTY SQUARE DR UNIT 34
VENTURA, CA 93003-9041

JERRETT WILSON
2876 DUMETZ ST
CAMARILLO, CA 93010-4808

JERRI HOLMES
37 PRINGLE CT
NEWBURY PARK, CA 91320-3908

JERRI ORTIZ
501 W VINEYARD AVE APT 557
OXNARD, CA 93036-1962

JERRI THOMPSON
616 KIRK AVE
VENTURA, CA 93003-5010

JERRIE FOSTER
621 WARWICK AVE APT 4
THOUSAND OAKS, CA 91360-3713

JERRIE FRANCO
2450 IVORY WAY
OXNARD, CA 93036-6288

JERRILYN SCOTT
2753 LANDER CT
NEWBURY PARK, CA 91320-3223

JERROD HARDCASTLE
1300 SARATOGA AVE UNIT 1513
VENTURA, CA 93003-6415

JERROD WEBSTER
617 CAMINO MANZANAS
THOUSAND OAKS, CA 91360-2119

JERROLD CHERRY
627 CALLE ARROYO
THOUSAND OAKS, CA 91360-2577

JERROLD MEHLER
1949 LOS FELIZ DR APT 148
THOUSAND OAKS, CA 91362-5509

JERROLD PLUMMER
75 CASTILIAN CT
NEWBURY PARK, CA 91320-3657

JERROLYN GAULDIN
107 MADONNA LN
NEWBURY PARK, CA 91320-3927

JERRY ALLEN
81 MAEGAN PL APT 103
THOUSAND OAKS, CA 91362-2888

JERRY ARROYO
728 FOREST PARK BLVD APT 221
OXNARD, CA 93036-5429

JERRY AVILA
1641 MONTEVINA CIR APT 1515
OXNARD, CA 93030-8281

JERRY BECHAM
670 E THOMPSON BLVD APT B
VENTURA, CA 93001-2818

JERRY BERG
88 MONTE VISTA
NEWBURY PARK, CA 91320-1020

JERRY BOBO
2036 BLACKBERRY CIR
OXNARD, CA 93036-9061

JERRY BODIE
1136 SEAL CT
VENTURA, CA 93001-4247

JERRY BUTLER
192 PADUA CIR
NEWBURY PARK, CA 91320-3734

JERRY CARMONA
800 PIEDRA WAY
OXNARD, CA 93030-417

JERRY CASTELLANO
61 GENEIVE ST
CAMARILLO, CA 93010-7815

JERRY CHARLES
235 N CONEJO SCHOOL RD APT 303
THOUSAND OAKS, CA 91362-2682

JERRY CHRISTOPHER
5495 NORTHWIND CT APT 101
VENTURA, CA 93003-469

JERRY CLERC
122 HOWARD ST
VENTURA, CA 93003-2613

JERRY CLUBB
263 GREEN HEATH PL
THOUSAND OAKS, CA 91361-1116

JERRY CORNWELL
300 W SIMPSON ST
VENTURA, CA 93001-1862

JERRY DEAL
411 LUPINE WAY
VENTURA, CA 93001-2220

JERRY DEBATTISTA
1417 CYPRESS POINT LN APT 202
VENTURA, CA 93003-7810

JERRY DEBATTISTA
1441 CYPRESS POINT LN APT 105
VENTURA, CA 93003-7816

JERRY DEROSA
7221 WOLVERINE ST
VENTURA, CA 93003-7041

JERRY DOBNS
1503 GRAVES AVE APT 803
OXNARD, CA 93030-692

JERRY EDGAR
553 ENCINO VISTA DR
THOUSAND OAKS, CA 91362-2207

JERRY ELGIN
355 S EVERGREEN DR
VENTURA, CA 93003-2711

JERRY FAIGIN
6917 HERON ST
VENTURA, CA 93003-7123

JERRY GAMBON
2027 ISABELLA ST
OXNARD, CA 93036-2617

JERRY HALL
791 PAMELA WOOD ST
NEWBURY PARK, CA 91320-4155

JERRY HANSEN
502 CALLE CAPISTRANO
OXNARD, CA 93030-8064

JERRY HARSHA
332 GREEN MOOR PL
THOUSAND OAKS, CA 91361-1141

JERRY HEIDEBRECHT
2221 MONO ST
OXNARD, CA 93036-2521

JERRY HOUSMAN
5133 VIA CALDERON
CAMARILLO, CA 93012-6738

JERRY JARVIS
853 LINDAWOOD ST
NEWBURY PARK, CA 91320-3633

JERRY JELLISON
1150 VENTURA BLVD SPC 33
CAMARILLO, CA 93010-7633

JERRY JOHNSON
126 LA FORTUNA
NEWBURY PARK, CA 91320-1012

JERRY JOHNSON
1675 CHAPEL DR APT 9
CAMARILLO, CA 93010-7755

JERRY KNUDSON
440 E DAILY DR APT 21
CAMARILLO, CA 93010-5828

JERRY KUNTZ
728 FOREST PARK BLVD APT 106
OXNARD, CA 93036-5428

JERRY LEE
3157 THAMES RIVER DR
OXNARD, CA 93036-5339

JERRY LEWANDOWSKI
191 CAMINO LEON
CAMARILLO, CA 93012-8627

JERRY LUCAS
2011 LOS FELIZ DR APT 6
THOUSAND OAKS, CA 91362-3021

JERRY MCWORTER
82 ANACAPA ST
VENTURA, CA 93001-3530

JERRY MUDD
646 SAINT CHARLES DR APT 3
THOUSAND OAKS, CA 91360-3912

JERRY NOBLE
4388 CENTRAL AVE SPC 69
CAMARILLO, CA 93010-8512

JERRY O'CONNOR
533 CANYON VISTA DR
NEWBURY PARK, CA 91320-2728

JERRY PALO
1568 CALLE LA CUMBRE
CAMARILLO, CA 93010-1819

JERRY PAULEY
1300 SARATOGA AVE UNIT 709
VENTURA, CA 93003-6407

JERRY PRAWL
1566 BITTERN CT
VENTURA, CA 93003-6231

JERRY PURDY
1922 GRANGER ST
CAMARILLO, CA 93010-4545

JERRY RITTENBERG
1894 CHAPEL DR
CAMARILLO, CA 93010-7808

JERRY ROCHA
279 EUGENIA DR
VENTURA, CA 93003-1570

JERRY RODRIGUEZ
1115 CORTE LAS HOLAS
OXNARD, CA 93030-8043

JERRY RUGGIERO
888 SAINT CHARLES DR APT 6
THOUSAND OAKS, CA 91360-4068

JERRY SANDEN
1944 VISTA DEL MAR DR
VENTURA, CA 93001-3727

JERRY SANTOS
3734 ORANGE DR
OXNARD, CA 93036-8852

JERRY SOTO
513 WALKER AVE
CAMARILLO, CA 93010-6538

JERRY STANGE
500 STRAWBERRY PL
OXNARD, CA 93036-1517

JERRY STATON
5348 BUENA MESA CT
CAMARILLO, CA 93012-5312

JERRY STEELSMITH
1132 SHELBURN LN
VENTURA, CA 93001-4055

JERRY STRATMANN
6403 WHIPPORWILL ST APT 102
VENTURA, CA 93003-6924

JERRY TEJEDA
364 MURRAY AVE
CAMARILLO, CA 93010-6320

JERRY TRAUB
151 SAINT MARYS DR
OXNARD, CA 93036-2428

JERRY VACCARELLO
4900 TELEGRAPH RD APT 517
VENTURA, CA 93003-4125

JERRY WARWICK
2346 PIERPONT BLVD
VENTURA, CA 93001-3857

JERZY POPRAWSKI
804 N CALLE CIRCULO
CAMARILLO, CA 93010-5906

JESHUA REINADO
143 DORENA DR
NEWBURY PARK, CA 91320-3117

JESIAH VOSHELL
556 LANTANA ST APT 117
CAMARILLO, CA 93010-6155

JESKE HUTTON
1502 TERN CT
VENTURA, CA 93003-6259

JESLYN STERNFELD
2108 CHANDLER ST
CAMARILLO, CA 93010-4611

JESS ARAGON
97 STANFORD AVE
OXNARD, CA 93036-2455

JESS CAMP
1315 CYPRESS POINT LN APT 104
VENTURA, CA 93003-7800

JESS CANO
200 ORCHARD PL APT 242
OXNARD, CA 93036-2038

JESS CANO
2444 ALVARADO ST APT K11
OXNARD, CA 93036-1736

JESS FLORES
2316 NORTHSTAR WAY
OXNARD, CA 93036-6264

JESS GONZALES
530 CARNATION PL
OXNARD, CA 93036-9033

JESS HUNNI
1418 RAMONA DR
NEWBURY PARK, CA 91320-3565

JESS JUDD
1422 GAZENIA CT
OXNARD, CA 93030-6084

JESS KAUTZ
370 CASTILIAN AVE
NEWBURY PARK, CA 91320-3608

JESS LOPEZ
274 WALL ST
VENTURA, CA 93001-2655

JESS MANNING
1040 SEAMIST PL APT 105
VENTURA, CA 93003-490

JESS REYNOLDS
1721 S HILL RD APT 302
VENTURA, CA 93003-288

JESS RICHARDSON
151 S SANTA CRUZ ST
VENTURA, CA 93001-3550

JESS RUNGREN
1095 E META ST
VENTURA, CA 93001-3029

JESS SOLIZ
2651 WAGON WHEEL RD UNIT 600
OXNARD, CA 93036-1447

JESS SOTELO
2570 BALBOA ST
OXNARD, CA 93036-1757

JESSAH MIRANDA
637 ARNEILL RD
CAMARILLO, CA 93010-4740

JESSCIA NAKAMURA
418 REDWOOD AVE
VENTURA, CA 93003-3627

JESSE ALLDREDGE
519 W GAINSBOROUGH RD APT 104
THOUSAND OAKS, CA 91360-2495

JESSE ALTONAGA
476 AVENIDA VALENCIA
CAMARILLO, CA 93012-979

JESSE BARBOSA
233 YOUMANS DR
VENTURA, CA 93003-8262

JESSE BROWN
559 S EVERGREEN DR
VENTURA, CA 93003-4509

JESSE CALLES
625 KIRK AVE
VENTURA, CA 93003-5056

JESSE CARMODY
4642 CAMPUS ST
VENTURA, CA 93003-3822

JESSE CHARCO
2224 S VICTORIA AVE
VENTURA, CA 93003-6678

JESSE CONLAN
383 N OLIVE ST
VENTURA, CA 93001-1869

JESSE DAVIDSON
237 N GARDEN ST UNIT C
VENTURA, CA 93001-2897

JESSE DIAZ
3051 N OXNARD BLVD
OXNARD, CA 93036-5444

JESSE FRANKS
590 OAK TREE LN APT B
THOUSAND OAKS, CA 91360-5561

JESSE FRETWELL
552 PIONEER ST
CAMARILLO, CA 93010-7600

JESSE GARCIA
555 LAURIE LN APT J14
THOUSAND OAKS, CA 91360-5533

JESSE GARCIA
722 LOIS AVE
NEWBURY PARK, CA 91320-2134

JESSE GILHOLM
2718 BEACON AVE
VENTURA, CA 93003-4640

JESSE GISH
160 S VENTURA AVE UNIT 304
VENTURA, CA 93001-3297

JESSE GOLDEN
2963 SEAVIEW AVE
VENTURA, CA 93001-4239

JESSE GOLDSTEIN
424 MARIPOSA DR
VENTURA, CA 93001-2231

JESSE GOMEZ
727 PASEO CAMARILLO APT 157
CAMARILLO, CA 93010-851

JESSE GOOD
4629 CAMPUS ST
VENTURA, CA 93003-3821

JESSE GRANAT
217 TOWNSITE PROMENADE
CAMARILLO, CA 93010-7583

JESSE GREER
840 VISTA ARRIAGO
CAMARILLO, CA 93012-9413

JESSE GUERRERO
337 CORRINE HILL CT
NEWBURY PARK, CA 91320-4105

JESSE HAIR
594 DENA DR
NEWBURY PARK, CA 91320-2905

JESSE HAIR
929 CAYO GRANDE CT
NEWBURY PARK, CA 91320-1948

JESSE HARRIS
123 W CENTER ST
VENTURA, CA 93001-1812

JESSE HERNANDEZ
259 TRELLIS PL
CAMARILLO, CA 93012-7742

JESSE HOUCK
285 N VENTURA AVE APT 2
VENTURA, CA 93001-4533

JESSE INGRAM
833 LEMON GROVE AVE
VENTURA, CA 93003-4959

JESSE ISQUELES
2425 CORTEZ ST
OXNARD, CA 93036-1635

JESSE KELLY
708 EDWARD SCHOLLE DR
CAMARILLO, CA 93010-7897

JESSE KOEHN
239 KELLOGG ST
VENTURA, CA 93001-1735

JESSE LANDBERG
566 ARCADE DR
VENTURA, CA 93003-4504

JESSE LANGILLE
3075 HARBOR BLVD
VENTURA, CA 93001-4212

JESSE LEE
807 PASEO LA VIDA
OXNARD, CA 93030-8057

JESSE MALAGON
18 DEBUSSY LN
VENTURA, CA 93003-5305

JESSE MARTINEZ
1981 LOS FELIZ DR APT 151
THOUSAND OAKS, CA 91362-5511

JESSE MAZZA
2848 SHIRLEY DR
NEWBURY PARK, CA 91320-3067

JESSE MC MURRAY
107 PASEO LOMA
CAMARILLO, CA 93010-7503

JESSE MCCLINTOCK
678 SPRING OAK RD UNIT 324
CAMARILLO, CA 93010-7561

JESSE MENDEZ
1300 SARATOGA AVE UNIT 1013
VENTURA, CA 93003-6410

JESSE MERKEL
2270 ALMANOR ST
OXNARD, CA 93036-2672

JESSE MONTOYA
180 W RAMONA ST APT 7
VENTURA, CA 93001-1654

JESSE NISHIMURA
4374 LEATHERWOOD CT
CAMARILLO, CA 93012-911

JESSE PACHECO
325 COLLEGE DR
VENTURA, CA 93003-3448

JESSE PALIOTTO
1588 APPLEFIELD ST
NEWBURY PARK, CA 91320-5999

JESSE PANGELONAN
609 W VINEYARD AVE APT 728
OXNARD, CA 93036-1935

JESSE PAREDES
1011 CALLE VISTA CALMA
OXNARD, CA 93030-8044

JESSE PARSONS
7131 OWL CT
VENTURA, CA 93003-6237

JESSE PASILLAS
1031 LOEWE LN APT 104
VENTURA, CA 93003-8202

JESSE PILGRAM
5219 DARTMOUTH ST
VENTURA, CA 93003-3929

JESSE PISTONE
706 ROSARIO DR
THOUSAND OAKS, CA 91362-2243

JESSE POWER
936 WEBER CIR APT 105
VENTURA, CA 93003-8246

JESSE PUCKETT
3009 THERESA DR
NEWBURY PARK, CA 91320-3140

JESSE PUENTES
200 S GLENN DR APT 55
CAMARILLO, CA 93010-7903

JESSE PULIDO
1248 VIA MONTOYA
CAMARILLO, CA 93010-4843

JESSE QUIRINO
1237 TEAL AVE
VENTURA, CA 93003-6157

JESSE RAMIREZ
256 CAMINO CORTINA
CAMARILLO, CA 93010-2652

JESSE RAMOS
2576 PHEASANT HILL RD
CAMARILLO, CA 93010-6554

JESSE RESPO
450 E DAILY DR APT 17
CAMARILLO, CA 93010-5825

JESSE RUTHERFORD
166 STONEGATE RD APT 112
CAMARILLO, CA 93010-7593

JESSE SEDENO
804 SAN CARLOS DR
NEWBURY PARK, CA 91320-1820

JESSE SOLL
1171 BRYCE WAY
VENTURA, CA 93003-5982

JESSE SPURGIN
3428 ETHEL CT
NEWBURY PARK, CA 91320-2002

JESSE THOMAS
2163 PAVO CT
THOUSAND OAKS, CA 91362-3052

JESSE TOYOOKA
1257 CYPRESS POINT LN APT 201
VENTURA, CA 93003-7823

JESSE VALDEZ
113 POLI ST
VENTURA, CA 93001-2649

JESSE VARGAS
255 HENRY DR
NEWBURY PARK, CA 91320-3122

JESSE VENEGAS
300 ROLLING OAKS DR APT 140
THOUSAND OAKS, CA 91361-1213

JESSE WALKER
440 PASEO CAMARILLO APT 304
CAMARILLO, CA 93010-5991

JESSE WILLIAMS
262 REDWOOD AVE
VENTURA, CA 93003-3623

JESSE WOLF
1096 CALLE LAS TRANCAS
THOUSAND OAKS, CA 91360-2335

JESSI CLIFFORDS
207 HILL RANCH DR
THOUSAND OAKS, CA 91362-2782

JESSI MORALES
1101 OLIVIA DR
OXNARD, CA 93030-5465

JESSICA ALLEN
274 CAMINO LEON
CAMARILLO, CA 93012-8634

JESSICA ARAIZA
2184 EUCLID CIR
CAMARILLO, CA 93010-3271

JESSICA AVILA
1796 VALEROSA WAY
OXNARD, CA 93030-119

JESSICA BAEZ
1425 VAQUERO DR
OXNARD, CA 93030-6177

JESSICA BALANGA
648 FLATHEAD RIVER ST
OXNARD, CA 93036-5308

JESSICA BASHE
1370 E HILLCREST DR APT 108
THOUSAND OAKS, CA 91362-2516

JESSICA BECK
243 E WILBUR RD APT 225
THOUSAND OAKS, CA 91360-5494

JESSICA BECKNER
3358 PREBLE AVE
VENTURA, CA 93003-5034

JESSICA BELLEW
1224 PORTOLA RD
VENTURA, CA 93003-5933

JESSICA BENITEZ
675 OWENS RIVER DR
OXNARD, CA 93036-5566

JESSICA BERGER
1179 ACADIA PL
VENTURA, CA 93003-5901

JESSICA BLANCHARD
2739 VISTA CIR
CAMARILLO, CA 93010-3543

JESSICA BRADLEY
5346 FELICIA ST
CAMARILLO, CA 93012-7312

JESSICA BROCKWAY
2882 MCCULLOCH ST
CAMARILLO, CA 93010-4827

JESSICA BROWN
1932 ENTRADA DR
OXNARD, CA 93036-5046

JESSICA BUSH
57 W HARRISON AVE
VENTURA, CA 93001-1819

JESSICA CANO
3902 SHELDON DR APT 26
VENTURA, CA 93003-3150

JESSICA CASTRO
6401 HUMMINGBIRD ST APT 201
VENTURA, CA 93003-7920

JESSICA CENTENO
710 CORTE VALDEZ
OXNARD, CA 93030-8086

JESSICA CLARK
2037 GRAND AVE
VENTURA, CA 93003-6728

JESSICA COLBERT
1659 AMARELLE ST
NEWBURY PARK, CA 91320-5972

JESSICA COLLINS
3033 HARBOR BLVD
VENTURA, CA 93001-4207

JESSICA CONAHEY
1236 BRYCE WAY
VENTURA, CA 93003-5943

JESSICA CORRALES
507 LANTANA ST APT 110
CAMARILLO, CA 93010-6172

JESSICA CORTEZ
301 W VINEYARD AVE APT 392
OXNARD, CA 93036-2073

JESSICA CRUZ
6160 PROMONTORY LN APT 441
VENTURA, CA 93003-6582

JESSICA DAHLSTROM
1455 ZION WAY
VENTURA, CA 93003-7343

JESSICA DARIN
2238 DUNNIGAN ST
CAMARILLO, CA 93010-4617

JESSICA DE LA TORRE
2444 ALVARADO ST APT H5
OXNARD, CA 93036-1732

JESSICA DELACRUZ
2600 E PONDEROSA DR APT 72
CAMARILLO, CA 93010-4728

JESSICA DICKRAN
1188 BLUE OAK ST
CAMARILLO, CA 93010-3017

JESSICA DOLER
5548 LAFAYETTE ST
VENTURA, CA 93003-4236

JESSICA DOMINGUEZ
313 RIVERPARK BLVD UNIT 202
OXNARD, CA 93036-7641

JESSICA DOMINQUEZ
2388 GRAND AVE
VENTURA, CA 93003-6619

JESSICA DREW
1300 SARATOGA AVE UNIT 1215
VENTURA, CA 93003-6412

JESSICA DUFFY
1112 PASEO LAS NUBES
OXNARD, CA 93030-8045

JESSICA DURAN
441 GREEN RIVER ST
OXNARD, CA 93036-5316

JESSICA EADY
235 SAN VINCENTE CIR
NEWBURY PARK, CA 91320-3765

JESSICA EDDY
1221 E META ST APT A
VENTURA, CA 93001-3133

JESSICA ESTRADA
2256 N H ST
OXNARD, CA 93036-1548

JESSICA ESTRADA
5442 BENJAMIN CT
VENTURA, CA 93003-419

JESSICA EVANS
5374 CORTE PICO VERDE
CAMARILLO, CA 93012-5323

JESSICA FERNANDEZ
787 CHESTNUT ST
NEWBURY PARK, CA 91320-4018

JESSICA FILIPPI
221 WINDROSE CT
NEWBURY PARK, CA 91320-3573

JESSICA FOGELTANZ
1480 ANACAPA DR
CAMARILLO, CA 93010-3207

JESSICA FRANCIS
1346 SEVILLA ST
CAMARILLO, CA 93010-7730

JESSICA FRANGIE
740 ERICA PL
OXNARD, CA 93036-2350

JESSICA GALLEGOS
470 FOREST PARK BLVD APT 127
OXNARD, CA 93036-5506

JESSICA GARCIA
2614 BALBOA ST
OXNARD, CA 93036-1758

JESSICA GARCIA
651 CEDAR ST
VENTURA, CA 93001-1915

JESSICA GARIBAY
64 S GARDEN ST APT 7
VENTURA, CA 93001-2579

JESSICA GARVILLE
1690 CALLE TIERRA VISTA
CAMARILLO, CA 93010-7445

JESSICA GAVLIK
678 SPRING OAK RD UNIT 336
CAMARILLO, CA 93010-7562

JESSICA GEISER
706 BLUE OAK AVE
NEWBURY PARK, CA 91320-4010

JESSICA GIUNTA
1348 E HILLCREST DR UNIT 62
THOUSAND OAKS, CA 91362-2572

JESSICA GOMEZ
355 W CENTER ST
VENTURA, CA 93001-1876

JESSICA GONZALEZ
3669 LESSER DR
NEWBURY PARK, CA 91320-2064

JESSICA GONZALEZ
785 N VENTURA AVE APT A
VENTURA, CA 93001-4949

JESSICA GRIFFITH
608 CEDAR ST APT 264
VENTURA, CA 93001-1947

JESSICA GUILLEN
337 W VINEYARD AVE APT 659
OXNARD, CA 93036-2049

JESSICA GUTIERREZ
2240 WANKEL WAY APT 615
OXNARD, CA 93030-690

JESSICA GUZMAN
610 LANTANA ST APT 61
CAMARILLO, CA 93010-740

JESSICA GUZMAN
842 PASEO TOSAMAR
CAMARILLO, CA 93012-8175

JESSICA HARRANG
1435 FLORA LN
OXNARD, CA 93030-6083

JESSICA HARRIS
18112 VILLAGE 18
CAMARILLO, CA 93012-7408

JESSICA HARRIS
676 SHERIDAN WAY
VENTURA, CA 93001-1854

JESSICA HAWTHORNE
3461 KINGS CANYON DR
OXNARD, CA 93036-5483

JESSICA HAZEN
542 GARONNE ST
OXNARD, CA 93036-5314

JESSICA HENDERSON
131 S SEAWARD AVE
VENTURA, CA 93003-2620

JESSICA HENTON
732 FOREST PARK BLVD APT 221
OXNARD, CA 93036-5434

JESSICA HIBBARD
1886 COLONIA PL
CAMARILLO, CA 93010-7800

JESSICA HOPPER
1130 E SANTA CLARA ST APT 3
VENTURA, CA 93001-5120

JESSICA HREN
2448 WARBLER AVE
VENTURA, CA 93003-7151

JESSICA HULIN
300 ROLLING OAKS DR APT 117
THOUSAND OAKS, CA 91361-1207

JESSICA INFALD
217 GREEN HEATH PL
THOUSAND OAKS, CA 91361-1108

JESSICA JAKUSZ
1300 SARATOGA AVE UNIT 300
VENTURA, CA 93003-6403

JESSICA JOHNSON
1102 MONTE SERENO DR
THOUSAND OAKS, CA 91360-2407

JESSICA JOHNSON
1161 RAMONA DR
NEWBURY PARK, CA 91320-3528

JESSICA JOHNSON
3380 FRANKIE DR
NEWBURY PARK, CA 91320-2103

JESSICA KINCHELA
2010 ROHDEA WAY
OXNARD, CA 93030-6086

JESSICA KIRCHER
213 ESTANCIA PL
CAMARILLO, CA 93012-5242

JESSICA KRANE
3193 CHANNEL DR
VENTURA, CA 93003-4960

JESSICA KULESA
6405 NIGHTINGALE ST APT 110
VENTURA, CA 93003-6964

JESSICA LARSEN
4896 MASCAGNI ST
VENTURA, CA 93003-385

JESSICA LAU
409 CORNELL PL
VENTURA, CA 93003-3858

JESSICA LAVIN
555 LAURIE LN APT F7
THOUSAND OAKS, CA 91360-5595

JESSICA LE
3176 CANOPY DR
CAMARILLO, CA 93012-7763

JESSICA LEMUS
6342 HUMMINGBIRD ST APT 103
VENTURA, CA 93003-6935

JESSICA LISCOTTI
2865 HARBOR BLVD
VENTURA, CA 93001-4101

JESSICA LOPEZ
1122 ACADIA PL
VENTURA, CA 93003-5915

JESSICA LOPEZ
70 E WARNER ST
VENTURA, CA 93001-1745

JESSICA LUCERO
610 CALLE LA RODA APT F
CAMARILLO, CA 93010-2791

JESSICA LYNTON
1233 CYPRESS POINT LN APT 102
VENTURA, CA 93003-6045

JESSICA MACIAS
687 MARTHA DR
NEWBURY PARK, CA 91320-3033

JESSICA MADRID
414 S EVERGREEN DR
VENTURA, CA 93003-4508

JESSICA MANTIFEL
489 ARCADE DR
VENTURA, CA 93003-4501

JESSICA MARLOWE
3975 TELEGRAPH RD SPC 43
VENTURA, CA 93003-8613

JESSICA MCCOY
95 EUGENIA DR
VENTURA, CA 93003-1501

JESSICA MEDRANO
1300 SARATOGA AVE UNIT 1209
VENTURA, CA 93003-6412

JESSICA MICHAEL
1121 ALMENDRA PL
OXNARD, CA 93036-2548

JESSICA MOLINA
301 W VINEYARD AVE APT 468
OXNARD, CA 93036-2078

JESSICA MONTERROSA
1273 SAN SIMEON CT UNIT 1
VENTURA, CA 93003-6029

JESSICA MONTES
28 RAEMERE ST
CAMARILLO, CA 93010-6422

JESSICA MORENO
473 LEMAR AVE
OXNARD, CA 93036-1334

JESSICA MORONES
316 TOWNSITE PROMENADE APT 103
CAMARILLO, CA 93010-7872

JESSICA MORRISON
1090 DOLPHIN CT
VENTURA, CA 93001-4224

JESSICA MUNKRES
722 FOREST PARK BLVD APT 322
OXNARD, CA 93036-5409

JESSICA MURRAY
435 CALLE LA GUERRA UNIT A
CAMARILLO, CA 93010-3076

JESSICA NASH
3727 SAN VINCENTE LN
NEWBURY PARK, CA 91320-3778

JESSICA NEVILLE
113 S EMMA AVE
VENTURA, CA 93003-3210

JESSICA NGIRATMAB
752 SIDONIA AVE
VENTURA, CA 93003-5002

JESSICA NOBLE
1137 BELLEZA ST
CAMARILLO, CA 93012-8167

JESSICA NUNEZ
2523 BUNTING AVE
VENTURA, CA 93003-6903

JESSICA OROZCO
749 HUNT CIR
CAMARILLO, CA 93012-5256

JESSICA ORTIZ
1311 INCA DR
OXNARD, CA 93030-416

JESSICA ORTIZ
1900 ALMANOR ST
OXNARD, CA 93036-2607

JESSICA OWEN
812 DUVALL AVE
CAMARILLO, CA 93010-4538

JESSICA PAYNE
2791 WAVERLY AVE
CAMARILLO, CA 93010-3545

JESSICA PEARLMAN
431 HILLSBOROUGH ST
THOUSAND OAKS, CA 91361-1345

JESSICA PENA
1725 IDA ST
CAMARILLO, CA 93010-7833

JESSICA PERERA
84 SAINT PAULS DR
VENTURA, CA 93003-3035

JESSICA PEREZ
636 FLATHEAD RIVER ST
OXNARD, CA 93036-5308

JESSICA PHILLIPS
3931 DEAN DR
VENTURA, CA 93003-3734

JESSICA PLACAS
4718 COLONY DR
CAMARILLO, CA 93012-5204

JESSICA PLOWMAN
911 VIVIAN CIR
NEWBURY PARK, CA 91320-2740

JESSICA POSEY
208 RIVERDALE CT APT 711
CAMARILLO, CA 93012-7797

JESSICA PRADO
273 W RAMONA ST
VENTURA, CA 93001-4680

JESSICA PULIDO
1280 E SANTA CLARA ST APT 3
VENTURA, CA 93001-3167

JESSICA QUERRA
868 N VENTURA AVE
VENTURA, CA 93001-1751

JESSICA QUEZADA
500 FOREST PARK BLVD APT 120A
OXNARD, CA 93036-5516

JESSICA RAMIREZ
2724 E VINEYARD AVE
OXNARD, CA 93036-1627

JESSICA RAMIREZ
4974 SHENANDOAH ST
VENTURA, CA 93003-5978

JESSICA RAMOS
154 EL MEDIO ST
VENTURA, CA 93001-1726

JESSICA RAMOS
281 S EVERGREEN DR
VENTURA, CA 93003-2709

JESSICA RASPILLER
135 RINCON ST
VENTURA, CA 93001-3235

JESSICA RAUCH
2524 WARBLER AVE
VENTURA, CA 93003-7156

JESSICA REDDICK
44 N JOANNE AVE
VENTURA, CA 93003-2908

JESSICA REED
1880 FULMAR AVE
VENTURA, CA 93003-7120

JESSICA REEVES
2400 PICKWICK DR APT 124
CAMARILLO, CA 93010-6550

JESSICA REYNOLDS
1158 VISTA CANYON LN
NEWBURY PARK, CA 91320-1000

JESSICA RIBOVICH
400 PASEO CAMARILLO APT 303
CAMARILLO, CA 93010-5853

JESSICA RIO
147 E SIMPSON ST
VENTURA, CA 93001-1976

JESSICA RIOS
2640 WAGON WHEEL RD APT 309
OXNARD, CA 93036-2141

JESSICA RUIZ
1098 GILBERT LN
VENTURA, CA 93003-5280

JESSICA RUIZ
46 W RAMONA ST
VENTURA, CA 93001-1665

JESSICA RUST
594 AVENIDA GAVIOTA
CAMARILLO, CA 93012-945

JESSICA SALAS
6301 NIGHTINGALE ST APT 1
VENTURA, CA 93003-6973

JESSICA SANCHEZ
6369 HUMMINGBIRD ST
VENTURA, CA 93003-7921

JESSICA SANCHEZ
650 SAGE BROOK CT
CAMARILLO, CA 93010-7579

JESSICA SANDERSON
769 GLEN OAKS RD
THOUSAND OAKS, CA 91360-5935

JESSICA SAPIEN
690 ROWLAND AVE
CAMARILLO, CA 93010-6350

JESSICA SEELEY
2403 PEACOCK AVE
VENTURA, CA 93003-6931

JESSICA SENTENO
1856 RIBERA DR
OXNARD, CA 93030-5442

JESSICA SHARMAN
267 VIA OLIVERA
CAMARILLO, CA 93012-971

JESSICA SHINOSKY
1122 PENINSULA ST
VENTURA, CA 93001-3926

JESSICA SHOOK
165 JERANIOS CT
THOUSAND OAKS, CA 91362-2732

JESSICA SMARKER
1186 LUCERO CT
CAMARILLO, CA 93010-3033

JESSICA SMUCKLER
12 N MADRID AVE
NEWBURY PARK, CA 91320-3315

JESSICA SOTO
1300 SARATOGA AVE UNIT 908
VENTURA, CA 93003-6409

JESSICA SOTO
1421 LOMBARD ST APT 2415
OXNARD, CA 93030-8276

JESSICA SOTO
401 W VINEYARD AVE APT 357
OXNARD, CA 93036-1956

JESSICA STANDEFER
122 S VENTURA AVE UNIT 201
VENTURA, CA 93001-3288

JESSICA STEINKAMP
894 BARTON AVE
CAMARILLO, CA 93010-2610

JESSICA STOKES
3874 E MAIN ST
VENTURA, CA 93003-5222

JESSICA STUBBLEFIELD
255 VIA OLIVERA
CAMARILLO, CA 93012-971

JESSICA SUNKEN
2466 GRAND AVE
VENTURA, CA 93003-6665

JESSICA SWARTZ
124 S VENTURA AVE UNIT 105
VENTURA, CA 93001-3290

JESSICA THOMPSON
1300 SARATOGA AVE UNIT 1706
VENTURA, CA 93003-6425

JESSICA TREJO
1104 PORTOLA RD
VENTURA, CA 93003-5926

JESSICA ULLEMEYER
7250 WOLVERINE ST
VENTURA, CA 93003-7037

JESSICA URIAS
219 E WILBUR RD APT 102
THOUSAND OAKS, CA 91360-5471

JESSICA VALADEZ
1431 FLORA LN
OXNARD, CA 93030-6083

JESSICA VALDEZ
1808 TIPPERARY LN
NEWBURY PARK, CA 91320-3418

JESSICA VASQUEZ
201 W VINEYARD AVE APT 64
OXNARD, CA 93036-2018

JESSICA VASQUEZ
2444 ALVARADO ST APT G6
OXNARD, CA 93036-1729

JESSICA VILLALOBOS
658 LANTANA ST APT 38
CAMARILLO, CA 93010-6116

JESSICA VILLALOBOS
815 CALIENTE WAY
OXNARD, CA 93036-7934

JESSICA VILLANUEVA
1360 ENTRADA DR
OXNARD, CA 93030-2594

JESSICA VIZENTS
687 LAS POSAS RD APT 206
CAMARILLO, CA 93010-5729

JESSICA VIZZO
1306 ROBIN AVE
VENTURA, CA 93003-6133

JESSICA WARFIELD
772 MASTERSON DR
THOUSAND OAKS, CA 91360-5947

JESSICA WHARTON
461 MADRESELVA CT
CAMARILLO, CA 93012-6816

JESSICA WHEELER
2501 HALL CANYON RD
VENTURA, CA 93001-2415

JESSICA WHITE
65 PALM DR
CAMARILLO, CA 93010-7963

JESSICA WING
825 PASEO CAMARILLO APT 335
CAMARILLO, CA 93010-727

JESSICA WRIGHT
757 ARNEILL RD
CAMARILLO, CA 93010-4743

JESSICA YSORDIA
300 ROLLING OAKS DR APT 293
THOUSAND OAKS, CA 91361-1251

JESSICA ZUNIGA
644 E COLLINS ST
OXNARD, CA 93036-1711

JESSICA ZUNNER
104 N CRIMEA ST
VENTURA, CA 93001-2138

JESSIE ALVARADO
1300 SARATOGA AVE UNIT 1902
VENTURA, CA 93003-6419

JESSIE BANKHEAD
954 SAND CT
VENTURA, CA 93001-4154

JESSIE HERNANDEZ
266 SAINT MARYS DR
OXNARD, CA 93036-2415

JESSIE HOLBROOK
336 HARVARD ST
OXNARD, CA 93036-2430

JESSIE IANNACONE
615 REDWOOD AVE
VENTURA, CA 93003-3630

JESSIE MACLEOD
1970 EVANS AVE
VENTURA, CA 93001-3514

JESSIE MCCANN
2600 E PONDEROSA DR APT 16
CAMARILLO, CA 93010-4737

JESSIE MEDINA
2454 CRANBERRY DR
OXNARD, CA 93036-1531

JESSIE MERCADO
75 FARLAND DR
NEWBURY PARK, CA 91320-3922

JESSIE PRATER
1153 CHALMETTE AVE
VENTURA, CA 93003-5857

JESSIE VASQUEZ
593 MERRITT AVE
CAMARILLO, CA 93010-4830

JESSIKA JONES
177 N PACIFIC AVE
VENTURA, CA 93001-3456

JESSIKAH CONTRERAS
2004 AVILA PL
OXNARD, CA 93036-2486

JESSSICA HERNANDEZ
902 POLI ST APT 104
VENTURA, CA 93001-3051

JESSY SANCHEZ
3700 DEAN DR UNIT 1803
VENTURA, CA 93003-3343

JESSYCA KNOPF
714 HELSAM AVE
OXNARD, CA 93036-1415

JESUS AGUILAR
1300 SARATOGA AVE UNIT 502
VENTURA, CA 93003-6405

JESUS AGUILAR
3162 MOSS LANDING BLVD
OXNARD, CA 93036-5440

JESUS AGUILERA
2040 OREGON ST
VENTURA, CA 93003-7420

JESUS AHUMADA
1443 CHAPEL DR
CAMARILLO, CA 93010-7709

JESUS ALDRETE
1063 ORANGE DR
OXNARD, CA 93036-1833

JESUS ALFARO
344 WILL AVE
OXNARD, CA 93036-1349

JESUS AMBRIZ
74 MAEGAN PL APT 5
THOUSAND OAKS, CA 91362-2771

JESUS ANDRADE
3882 HEDGE LN
CAMARILLO, CA 93012-7754

JESUS AVILA
513 FOREST PARK BLVD
OXNARD, CA 93036-5311

JESUS BAGLIETTO
6700 TELEPHONE RD APT 604
VENTURA, CA 93003-5553

JESUS BALTAZAR
5264 SHENANDOAH ST
VENTURA, CA 93003-5958

JESUS BANUELOS
2121 HYACINTH DR
OXNARD, CA 93036-2338

JESUS BARBA
169 CATHY DR
NEWBURY PARK, CA 91320-3103

JESUS BARRERA
1141 LUCERO ST
OXNARD, CA 93030-7328

JESUS BAUTISTA
221 ELENA WAY
OXNARD, CA 93036-8205

JESUS BECERRA
1484 ZION WAY
VENTURA, CA 93003-7343

JESUS BECERRA
94 HURST AVE
VENTURA, CA 93001-3423

JESUS BELTRAN
2015 VERACRUZ LN
OXNARD, CA 93036-8223

JESUS BOCANEGRA
3447 NYELAND AVE
OXNARD, CA 93036-8820

JESUS CALUAG
1890 W HILLCREST DR APT 475
NEWBURY PARK, CA 91320-2356

JESUS CALUAG
2131 WANKEL WAY APT 160
OXNARD, CA 93036-3784

JESUS CAMACHO
666 PASEO LA PERLA
NEWBURY PARK, CA 91320-2451

JESUS CAMARENA
2606 EUCALYPTUS DR
OXNARD, CA 93036-8829

JESUS CEJA
763 ISELA ST
OXNARD, CA 93030-8093

JESUS CERVANTES
811 WALKER AVE
CAMARILLO, CA 93010-6500

JESUS CORONADO
614 GREEN RIVER ST
OXNARD, CA 93036-5318

JESUS CORTEZ
34 RAEMERE ST
CAMARILLO, CA 93010-6422

JESUS CRUZ
592 LANTANA ST APT 93
CAMARILLO, CA 93010-6105

JESUS DELGADO
3387 MINNA ST
OXNARD, CA 93036-1338

JESUS DELTRAN
1368 GRACIA DR
OXNARD, CA 93030-412

JESUS DUARTE
161 W STROUBE ST APT L
OXNARD, CA 93036-1358

JESUS ESCALANTE
174 1/2 KELLOGG ST
VENTURA, CA 93001-1734

JESUS ESCOBAR
731 BROSSARD DR
THOUSAND OAKS, CA 91360-5926

JESUS ESPINOZA
20 RAEMERE ST
CAMARILLO, CA 93010-6422

JESUS ESTRADA
1051 NORDMAN DR
CAMARILLO, CA 93010-2926

JESUS FELIX
2694 VANCOUVER AVE
VENTURA, CA 93003-4618

JESUS FIGUEROA
1064 HARRIS AVE
CAMARILLO, CA 93010-2919

JESUS FLORES
343 N OLIVE ST
VENTURA, CA 93001-1814

JESUS GARCIA
1409 E THOUSAND OAKS BLVD APT B
THOUSAND OAKS, CA 91362-2851

JESUS GARCIA
1640 JUSTICIA LN
OXNARD, CA 93030-6099

JESUS GOMEZ
118 KELLOGG ST
VENTURA, CA 93001-1753

JESUS GOMEZ
143 WALTER AVE
NEWBURY PARK, CA 91320-4341

JESUS GONZALES
130 N GARDEN ST UNIT 2220
VENTURA, CA 93001-2558

JESUS GONZALES
1315 FUENTE DR
OXNARD, CA 93030-410

JESUS GUTIERREZ
4900 TELEGRAPH RD APT 634
VENTURA, CA 93003-4127

JESUS GUZMAN
1157 RAMONA DR
NEWBURY PARK, CA 91320-3527

JESUS HERNANDEZ
1101 VENTURA BLVD SPC 151
OXNARD, CA 93036-308

JESUS HERNANDEZ
3700 DEAN DR UNIT 1402
VENTURA, CA 93003-3275

JESUS HUERTA
530 OAK TREE LN APT B
THOUSAND OAKS, CA 91360-5554

JESUS JAIME
611 DELPHINIUM PL
OXNARD, CA 93036-9048

JESUS JAVIER
646 SAINT CHARLES DR APT 2
THOUSAND OAKS, CA 91360-3912

JESUS JIMENEZ
520 OWENS RIVER DR
OXNARD, CA 93036-5357

JESUS LARA
783 N VENTURA AVE APT C
VENTURA, CA 93001-4950

JESUS LEIJA
3361 N OXNARD BLVD
OXNARD, CA 93036-5441

JESUS LEMUS
3355 NYELAND AVE
OXNARD, CA 93036-8831

JESUS LOPEZ
232 HELSAM AVE
OXNARD, CA 93036-1317

JESUS LOPEZ
506 HOUSTON DR
THOUSAND OAKS, CA 91360-5943

JESUS LUA
3471 ORANGE DR
OXNARD, CA 93036-8832

JESUS MANCILLAS
68 E CENTER ST
VENTURA, CA 93001-1968

JESUS MARTINEZ
3544 ALMOND DR APT 5
OXNARD, CA 93036-8804

JESUS MARTINEZ
6700 TELEPHONE RD APT 216
VENTURA, CA 93003-5535

JESUS MOJICA
2098 ENTRADA DR
OXNARD, CA 93036-8208

JESUS MOLINA
4388 CENTRAL AVE SPC 13
CAMARILLO, CA 93010-8505

JESUS MORALES
435 WALKER AVE
CAMARILLO, CA 93010-6536

JESUS MORONES
402 LEMAR AVE
OXNARD, CA 93036-1334

JESUS MUGUERZA
1985 GILA CT
NEWBURY PARK, CA 91320-3313

JESUS NAVA
2326 NORTHSTAR WAY
OXNARD, CA 93036-6264

JESUS NAVA
2511 LOBELIA DR
OXNARD, CA 93036-1595

JESUS NAVARRETE
1031 TEMPLE AVE APT 204
CAMARILLO, CA 93010-4867

JESUS OLGUIN
321 HELSAM AVE
OXNARD, CA 93036-1313

JESUS ORTEGA
1717 CALLE ZAFIRO
NEWBURY PARK, CA 91320-2653

JESUS PADILLA
1489 LARK AVE
VENTURA, CA 93003-6163

JESUS PALACIOS
2584 BUNTING AVE
VENTURA, CA 93003-6904

JESUS PALAZUELOS
2240 PAJARO ST
OXNARD, CA 93030-128

JESUS PASCUAL
1181 SARATOGA AVE
VENTURA, CA 93003-5817

JESUS PENA
2087 RAMELLI AVE
VENTURA, CA 93003-6849

JESUS PEREZ
1301 CONCHA ST
OXNARD, CA 93030-5433

JESUS PEREZ
3868 CALLE ALTA VISTA
NEWBURY PARK, CA 91320-1902

JESUS PINEDO
2600 E PONDEROSA DR APT 12
CAMARILLO, CA 93010-4737

JESUS QUEZADA
33 STRAUSS RD
VENTURA, CA 93003-5354

JESUS RAYMUNDO
911 PASEO CAMARILLO APT 815
CAMARILLO, CA 93010-872

JESUS REYES
301 FOXGLOVE PL
OXNARD, CA 93036-2345

JESUS REZA
285 SAINT MARYS DR
OXNARD, CA 93036-2414

JESUS RIVERA
3020 N OXNARD BLVD
OXNARD, CA 93036-5343

JESUS ROCHA
431 N OLIVE ST
VENTURA, CA 93001-1808

JESUS ROCHA
6393 NIGHTINGALE ST APT 203
VENTURA, CA 93003-6966

JESUS RODRIGUEZ
1526 SNOW AVE
OXNARD, CA 93030-6192

JESUS RODRIGUEZ
2235 GRAND AVE
VENTURA, CA 93003-6667

JESUS RUBIO
124 TREE FERN CT
CAMARILLO, CA 93010-2619

JESUS RUIZ
1509 TIERRA BUENA CT
CAMARILLO, CA 93010-7509

JESUS RUIZ
166 STONEGATE RD APT 323
CAMARILLO, CA 93010-7596

JESUS SAHAGUN
87 VILLANOVA AVE
OXNARD, CA 93036-2401

JESUS SALDANA
2546 IRONSTONE ST
OXNARD, CA 93036-6287

JESUS SANCHEZ
3301 MINNA ST
OXNARD, CA 93036-1338

JESUS SANTIAGO
734 SAINT CHARLES DR APT 5
THOUSAND OAKS, CA 91360-3921

JESUS SOSA
3456 FRANKIE DR
NEWBURY PARK, CA 91320-2105

JESUS SOTO
2107 TORENA WAY
OXNARD, CA 93030-662

JESUS TERRELL
1501 GLORIOSA CT
OXNARD, CA 93030-665

JESUS VARGAS
1830 E OCEAN AVE APT 109
VENTURA, CA 93001-3463

JESUS VARGAS
2250 ISABELLA ST
OXNARD, CA 93036-2622

JESUS VARGAS
3618 SANTA CLARA AVE
OXNARD, CA 93036-7909

JESUS VARGAS
6500 TELEPHONE RD APT 2302
VENTURA, CA 93003-4492

JESUS VASQUEZ
206 KELLOGG ST
VENTURA, CA 93001-1736

JESUS VENEGAS
271 OCCIDENTAL DR
OXNARD, CA 93036-2448

JESUS YZAZAGA
128 STANFORD AVE
OXNARD, CA 93036-2437

JESY JOHNSON
519 LANTANA ST APT 138
CAMARILLO, CA 93010-6168

JETH LOGRONO
951 WARWICK AVE APT A3
THOUSAND OAKS, CA 91360-3622

JETTA ZELLNER
2998 SEAVIEW AVE
VENTURA, CA 93001-4223

JEWEL CHAMBERLAIN
251 N VENTURA AVE SPC 44
VENTURA, CA 93001-2560

JEWEL HOLMGREN
10 DEBUSSY LN
VENTURA, CA 93003-5307

JEWEL JONES
1069 JAY AVE
CAMARILLO, CA 93010-2826

JEWEL PALOVAK
1125 S SEAWARD AVE APT 4
VENTURA, CA 93001-3872

JEWELL PLUMMER
1317 BEACHMONT ST
VENTURA, CA 93001-4225

JEYLA RAMIREZ
171 W STROUBE ST APT P
OXNARD, CA 93036-1392

JEZEBEL CABRERA
375 E THOMPSON BLVD APT 203
VENTURA, CA 93001-5928

JEZMIN FUENTES
125 COLLEGE DR
VENTURA, CA 93003-3407

JHA SUJAY
384 E WILBUR RD APT 106
THOUSAND OAKS, CA 91360-5445

JIAN CHEN
63 PINECREST RD
THOUSAND OAKS, CA 91361-1147

JIAN GU
1525 SILVER SHADOW DR
NEWBURY PARK, CA 91320-3525

JIAN XU
634 BUENOS TIEMPOS DR
CAMARILLO, CA 93012-5315

JIAN YU
1126 ARROYO VIEW ST
NEWBURY PARK, CA 91320-6571

JIAN ZHANG
3065 NIMES LN
OXNARD, CA 93036-5328

JIAN ZHOU
5158 LAUREL PARK DR
CAMARILLO, CA 93012-5337

JIANCHENG SHI
5607 COLTRANE ST
VENTURA, CA 93003-224

JIANHUA SHAO
1423 OAK TRAIL ST
NEWBURY PARK, CA 91320-5982

JIANN PEMBERTON
521 DEBBIE ST
NEWBURY PARK, CA 91320-3010

JIANTAO ZHENG
1682 SPRINGHAVEN AVE
NEWBURY PARK, CA 91320-3464

JIAQIANG ZHU
1251 RAMONA DR
NEWBURY PARK, CA 91320-3539

JIAXIANG SHEN
3205 VILLAGE 3
CAMARILLO, CA 93012-6909

JIAXING XUE
303 TOWNSITE PROMENADE
CAMARILLO, CA 93010-7727

JIAYU LI
784 TUOLUMNE AVE
THOUSAND OAKS, CA 91360-4252

JIBRIL FELTON
629 MUSTANG ST
CAMARILLO, CA 93010-7698

JIDAPA FISHEL
3151 N VENTURA RD
OXNARD, CA 93036-5360

JIE CHANG
1640 MEADOWGLEN CT
NEWBURY PARK, CA 91320-3470

JIE YANG
1405 HONEY CREEK CT
NEWBURY PARK, CA 91320-6577

JIEANA SCOTT
2061 SHOEMAKER LN
NEWBURY PARK, CA 91320-5705

JIEYING LI
253 BELLAFONTE CT
CAMARILLO, CA 93012-7746

JIHEE SHIM
4403 CALLE MAPACHE
CAMARILLO, CA 93012-941

JILEEN ROMERO
2651 WAGON WHEEL RD
UNIT 409
OXNARD, CA 93036-1365

JILL BARSBY
333 N KALORAMA ST APT 501
VENTURA, CA 93001-2055

JILL BELKIN
208 CALLE AMOROSA
CAMARILLO, CA 93012-8607

JILL BELL
4601 CAMPUS ST
VENTURA, CA 93003-3821

JILL BILLINGER
1262 NEWBURY RD SPC 27
NEWBURY PARK, CA 91320-6427

JILL BONILLA
4831 TEMPLETON ST
VENTURA, CA 93003-390

JILL BRITTAIN
4393 CALLE MAPACHE
CAMARILLO, CA 93012-933

JILL BROMUND
859 MILLER CT
VENTURA, CA 93003-5409

JILL CHADROFF
3125 LYNN CT
NEWBURY PARK, CA 91320-3029

JILL CHEN
3437 LESSER DR
NEWBURY PARK, CA 91320-2022

JILL CHERNAY
1613 SQUIRREL LN
VENTURA, CA 93003-6334

JILL COFFAN
29 DEBUSSY LN
VENTURA, CA 93003-5305

JILL COSTLEY
405 HODENCAMP RD APT 338
THOUSAND OAKS, CA 91360-7310

JILL DIACONO
768 SUN GROVE DR
CAMARILLO, CA 93010-2950

JILL DODDS
605 CORTE CORRIDA
CAMARILLO, CA 93010-7443

JILL DOMINIQUE
231 FRANCES ST
VENTURA, CA 93003-4644

JILL DURHAM
117 CAMINO RUIZ APT 65
CAMARILLO, CA 93012-6750

JILL DWYER
2129 CHANDLER ST
CAMARILLO, CA 93010-4610

JILL FERNANDEZ
681 LAS POSAS RD APT 203
CAMARILLO, CA 93010-5725

JILL FRAZIER
3412 GLORIA DR
NEWBURY PARK, CA 91320-2007

JILL FRIEDMAN
460 HILLSBOROUGH ST
THOUSAND OAKS, CA 91361-1330

JILL GAERTNER
145 STADIUM AVE
VENTURA, CA 93003-3837

JILL GETZ
2075 SECO CT
THOUSAND OAKS, CA 91362-3059

JILL GILLMORE
1317 RANCHO LN
THOUSAND OAKS, CA 91362-2556

JILL GREGORCHUK
1215 ANCHORS WAY DR SPC 108
VENTURA, CA 93001-245

JILL HAMILTON
118 FLORA VISTA AVE
CAMARILLO, CA 93012-5170

JILL HARRIS
158 LA LOMITA
NEWBURY PARK, CA 91320-1015

JILL HART
994 HELSAM AVE
OXNARD, CA 93036-1419

JILL HARTMAN
2190 GORMAN ST
CAMARILLO, CA 93010-4623

JILL HENDERSON
279 GREENMEADOW AVE
NEWBURY PARK, CA 91320-4148

JILL HOGAN
455 HILLSBOROUGH ST
THOUSAND OAKS, CA 91361-1345

JILL HOWE
108 MARGARITA AVE
CAMARILLO, CA 93012-9433

JILL JOHNS
145 E WILBUR RD APT 112
THOUSAND OAKS, CA 91360-5517

JILL JOHNSON
2730 PREBLE AVE
VENTURA, CA 93003-4614

JILL JOHNSON
930 CAMINO MADERA
THOUSAND OAKS, CA 91360-2516

JILL KAPLAN
2395 GINGER CIR
NEWBURY PARK, CA 91320-3350

JILL KATZ
1150 VENTURA BLVD SPC 64
CAMARILLO, CA 93010-7664

JILL KEATING
2228 MAPLELEAF AVE
NEWBURY PARK, CA 91320-4564

JILL KEE
1381 BEACHMONT ST
VENTURA, CA 93001-4225

JILL LANGLEY
3144 N VENTURA RD
OXNARD, CA 93036-5360

JILL LIU
775 WARWICK AVE
THOUSAND OAKS, CA 91360-3725

JILL LOCASCIO
6613 SAN COMO LN
CAMARILLO, CA 93012-8152

JILL LOPEZ
156 PALM DR
CAMARILLO, CA 93010-7926

JILL LOPEZ
286 GREEN LEA PL
THOUSAND OAKS, CA 91361-1123

JILL MALMUTH
182 MAPLE RD
NEWBURY PARK, CA 91320-4718

JILL MCCARTY
1202 CORNWALL LN
VENTURA, CA 93001-4029

JILL PERILLO
3124 N VENTURA RD
OXNARD, CA 93036-5360

JILL RAMEY
1256 E MAIN ST APT 4
VENTURA, CA 93001-5144

JILL RICCI
2896 SHIRLEY DR
NEWBURY PARK, CA 91320-3073

JILL RUSHING
113 CAMINO VALVERDE
CAMARILLO, CA 93012-5015

JILL RYDBERG
121 CAMINO RUIZ APT 85
CAMARILLO, CA 93012-6763

JILL SCHECHTER
265 DEERWALK PL
NEWBURY PARK, CA 91320-3249

JILL SCHWARTZ
2009 POLI ST
VENTURA, CA 93001-2358

JILL SHERIDAN
3117 VILLAGE 3
CAMARILLO, CA 93012-6907

JILL SMITH
1393 NATHAN LN
VENTURA, CA 93001-4010

JILL STEIN
189 WESTPARK CT UNIT 203
CAMARILLO, CA 93012-8435

JILL STOLIKER
6226 VILLAGE 6
CAMARILLO, CA 93012-6918

JILL STRINGFIELD
1001 ORION WAY
OXNARD, CA 93036-6298

JILL TALAUGON
6984 DOVE ST
VENTURA, CA 93003-7118

JILL TEEHAN
2690 KELLY KNOLL LN
NEWBURY PARK, CA 91320-3886

JILL THOMPSON
3457 MELVIN CT
NEWBURY PARK, CA 91320-2030

JILL THORNTON
1038 CHURCH ST
VENTURA, CA 93001-2122

JILL THORNTON
118 S EMMA AVE
VENTURA, CA 93003-3211

JILL TURNER
309 GALSWORTHY ST
THOUSAND OAKS, CA 91360-5314

JILL VILLALUNA
415 N VENTURA AVE
VENTURA, CA 93001-1938

JILL WEBB
2094 VISTA DEL MAR DR
VENTURA, CA 93001-3726

JILL WHITTLE
554 PAIGE LN
THOUSAND OAKS, CA 91360-5429

JILL WIECHMAN
1318 ALESSANDRO DR
NEWBURY PARK, CA 91320-3513

JILL WOJAHN
236 W MISSION AVE
VENTURA, CA 93001-1888

JILL WRIGHT
132 LANG ST
VENTURA, CA 93003-3213

JILLIAN ARALUCE
304 KIAWAH RIVER DR
OXNARD, CA 93036-5321

JILLIAN BAHLMAN
2548 SCOTER AVE
VENTURA, CA 93003-7166

JILLIAN BENTON
2180 WANKEL WAY APT 2111
OXNARD, CA 93030-8273

JILLIAN BOCCARDO
224 OAKWOOD ST
VENTURA, CA 93001-1640

JILLIAN CIRKO
217 HOUSTON DR
THOUSAND OAKS, CA 91360-6032

JILLIAN CONNELL
795 SAINT CHARLES DR APT 2
THOUSAND OAKS, CA 91360-3936

JILLIAN EGBERT
331 TWILIGHT CT
CAMARILLO, CA 93012-7717

JILLIAN LEBLANC
1412 GLACIER AVE
VENTURA, CA 93003-6473

JILLIAN OELSEN
2767 HARBOR BLVD
VENTURA, CA 93001-4108

JILLIAN PARKER
1421 LOMBARD ST APT 2400
OXNARD, CA 93030-8276

JILLIAN RAMOS
1035 CALIENTE WAY
OXNARD, CA 93036-7937

JILLIAN REYNOLDS
299 E THOUSAND OAKS BLVD APT 348
THOUSAND OAKS, CA 91360-7751

JILLIAN SAUERBIER
524 MERRITT AVE
CAMARILLO, CA 93010-4831

JILLIAN TOURVILLE
1137 CYPRESS POINT LN APT 202
VENTURA, CA 93003-6072

JIM ADDIS
70 GAY DR
VENTURA, CA 93003-5309

JIM BREDESEN
57 BREA CT
CAMARILLO, CA 93010-1809

JIM BRUCE
933 PASEO CAMARILLO APT 742
CAMARILLO, CA 93010-804

JIM BRYAN
947 VIVIAN CIR
NEWBURY PARK, CA 91320-2740

JIM CARMONA
3755 NYELAND AVE
OXNARD, CA 93036-8822

JIM CARTER
869 VALLE LINDO DR
CAMARILLO, CA 93010-2954

JIM CONTRERAS
2400 PICKWICK DR APT 233
CAMARILLO, CA 93010-6502

JIM CROW
6208 CARDINAL ST
VENTURA, CA 93003-6514

JIM DAWSON
2889 BAYSHORE AVE
VENTURA, CA 93001-4127

JIM FRAZIER
451 SAN CLEMENTE ST
VENTURA, CA 93001-3650

JIM GRAY
251 N VENTURA AVE SPC 12
VENTURA, CA 93001-2564

JIM HALL
57 ENCINAL PL
VENTURA, CA 93001-3315

JIM HEIDENRICH
201 W VINEYARD AVE APT 62
OXNARD, CA 93036-2017

JIM JONES
51 DEBUSSY LN
VENTURA, CA 93003-5323

JIM KESSLER
119 MADONNA LN
NEWBURY PARK, CA 91320-3927

JIM KRALL
1721 S HILL RD APT 103
VENTURA, CA 93003-289

JIM KREBILL
3019 PORTER LN
VENTURA, CA 93003-4747

JIM LAUFFER
626 KENDALE LN
THOUSAND OAKS, CA 91360-2536

JIM LEDESMA
1779 CHAPEL DR
CAMARILLO, CA 93010-7805

JIM LEHAN
676 AVENIDA DEL PLATINO
NEWBURY PARK, CA 91320-2528

JIM LOUGHLIN
2744 E PONDEROSA DR APT 160
CAMARILLO, CA 93010-4855

JIM LUO
3373 ARMADA DR APT 7
VENTURA, CA 93003-4950

JIM MCGUIRE
3902 SHELDON DR APT 10
VENTURA, CA 93003-3149

JIM MORAGA
262 W RAMONA ST APT 14
VENTURA, CA 93001-4613

JIM MOYER
1572 PRIMA CT
CAMARILLO, CA 93010-3147

JIM MURRAY
167 S KALORAMA ST APT 12
VENTURA, CA 93001-2944

JIM PIZANO
2060 POSADA DR
OXNARD, CA 93030-5497

JIM PLUNKETT
132 VIRGINIA DR
VENTURA, CA 93003-1559

JIM PUTNAM
3081 SEAHORSE AVE
VENTURA, CA 93001-4248

JIM RAMIREZ
570 S SEAWARD AVE
VENTURA, CA 93003-4521

JIM RAUNSBAK
1929 DUNNIGAN ST
CAMARILLO, CA 93010-3244

JIM RICE
1190 BUENA VISTA ST
VENTURA, CA 93001-2117

JIM SCHUPBACH
211 EVA ST
VENTURA, CA 93003-4712

JIM SHELDON
7078 WOLVERINE ST
VENTURA, CA 93003-7049

JIM SNIDER
311 LARCH CREST CT
NEWBURY PARK, CA 91320-4750

JIM SUZUKI
830 SKEEL DR
CAMARILLO, CA 93010-2964

JIM TROMBELLA
875 WEBER CIR APT 204
VENTURA, CA 93003-8252

JIM VINES
1850 COLONIA PL APT 5
CAMARILLO, CA 93010-7859

JIM WILLIAMS
1035 BATH LN
VENTURA, CA 93001-3816

JIM WILLIAMS
543 LANTANA ST APT 147
CAMARILLO, CA 93010-6167

JIMI OLAOGUN
364 SPRING OAK RD UNIT 2023
CAMARILLO, CA 93010-7523

JIMILYN SUMMERS
373 N BRENT ST
VENTURA, CA 93003-2903

JIMIN KIM
90 ENCINO AVE
CAMARILLO, CA 93010-1719

JIMMIE JOHNSON
211 SUNDOWN RD
THOUSAND OAKS, CA 91361-5217

JIMMIE MILLER
377 SONORA DR
CAMARILLO, CA 93010-6029

JIMMIE PALACIO
2641 BARRY ST
CAMARILLO, CA 93010-6636

JIMMIE WOOD
1220 JOHNSON DR SPC 96
VENTURA, CA 93003-677

JIMMIE WRIGHT
3700 DEAN DR UNIT 2801
VENTURA, CA 93003-3285

JIMMY ANGEL
10 PASEO MARGARITA
CAMARILLO, CA 93012-8120

JIMMY BANALES
397 SALEM AVE
OXNARD, CA 93036-1321

JIMMY BLOCKSOM
520 E DAILY DR APT 204
CAMARILLO, CA 93010-5849

JIMMY BRADEN
5248 BUENA MESA CT
CAMARILLO, CA 93012-5314

JIMMY CARRASCO
576 HOLLY AVE
OXNARD, CA 93036-1929

JIMMY DAVIS
462 CALLE EL AVION UNIT A
CAMARILLO, CA 93010-2991

JIMMY DORSEY
894 E SANTA CLARA ST
VENTURA, CA 93001-2939

JIMMY EAGLE
671 AVENIDA DE LA PLATA
NEWBURY PARK, CA 91320-2429

JIMMY FARRAR
74 LA PALMA
NEWBURY PARK, CA 91320-1017

JIMMY GARZA
1159 LA JOLLA DR
THOUSAND OAKS, CA 91362-2222

JIMMY GOLINGO
2116 TORENA WAY
OXNARD, CA 93030-6097

JIMMY GROEN
647 KIRK AVE
VENTURA, CA 93003-5057

JIMMY HUNTER
1220 JOHNSON DR SPC 33
VENTURA, CA 93003-614

JIMMY JUAREZ
6405 NIGHTINGALE ST APT 102
VENTURA, CA 93003-6963

JIMMY LE
151 W COLLINS ST APT 133
OXNARD, CA 93036-1654

JIMMY LE
3878 EAST PARK
CAMARILLO, CA 93012-7728

JIMMY LENWELL
2827 SHERWIN AVE
VENTURA, CA 93003-7220

JIMMY LUU
799 SARATOGA AVE
VENTURA, CA 93003-418

JIMMY MENDOZA
934 ORANGE DR
OXNARD, CA 93036-1834

JIMMY PANCHI
3700 DEAN DR UNIT 2505
VENTURA, CA 93003-3393

JIMMY PARKER
555 LAURIE LN APT K3
THOUSAND OAKS, CA 91360-5534

JIMMY PROPES
360 EVA ST
VENTURA, CA 93003-4721

JIMMY RODRIGUEZ
1276 E STROUBE ST
OXNARD, CA 93036-1830

JIMMY SANDOVAL
3732 DAMIANA DR
NEWBURY PARK, CA 91320-3737

JIMMY SLAYTON
4900 TELEGRAPH RD APT 413
VENTURA, CA 93003-4124

JIMMY WASHINGTON
154 GINA CT
NEWBURY PARK, CA 91320-3903

JIMMY WATFA
1465 RAVEN AVE
VENTURA, CA 93003-6162

JIMMY WHITE
1551 TULIPAN CIR
OXNARD, CA 93030-6087

JIMMY YEUNG
722 FOREST PARK BLVD APT 221
OXNARD, CA 93036-5426

JIMMYLIN LANDSMAN
235 GIANT OAK AVE
NEWBURY PARK, CA 91320-3454

JIN CHENG
1406 RAMONA DR
NEWBURY PARK, CA 91320-3565

JIN CHONG
3043 N OXNARD BLVD
OXNARD, CA 93036-5444

JIN PARK
3382 MOSS LANDING BLVD
OXNARD, CA 93036-5355

JIN PARK
41 JENSEN CT
THOUSAND OAKS, CA 91360-7449

JIN PARK
461 ARROYO DEL MAR
CAMARILLO, CA 93010-5960

JIN SUN
1628 PARROT CT
VENTURA, CA 93003-6240

JIN XU
1088 VISTA DEL MAR PL APT 310
VENTURA, CA 93001-3786

JIN YOUM
1141 MONTE SERENO DR
THOUSAND OAKS, CA 91360-2408

JINA OJEMAN
6023 FALCON ST
VENTURA, CA 93003-6147

JING CHU
602 WHITE OAK LN
NEWBURY PARK, CA 91320-4043

JING GAO
1262 NEWBURY RD SPC 23
NEWBURY PARK, CA 91320-6423

JING SHUQIAN
1633 AMADOR LN
NEWBURY PARK, CA 91320-1804

JING WU
3223 N VENTURA RD
OXNARD, CA 93036-5361

JING YAN
215 N CONEJO SCHOOL RD APT 304
THOUSAND OAKS, CA 91362-2672

JINGJING CHEN
450 GRAND OAK LN
THOUSAND OAKS, CA 91360-2452

JINGLONG LI
660 MARTINA ST
CAMARILLO, CA 93010-7822

JINGUANG LIANG
1434 WHITE FEATHER CT
NEWBURY PARK, CA 91320-6565

JINKANG WANG
350 PASEO DE PLAYA UNIT 109
VENTURA, CA 93001-2752

JINKY MOSDALE
307 BENT TWIG AVE
CAMARILLO, CA 93012-5145

JINMING SUN
1608 BLUE CANYON ST
NEWBURY PARK, CA 91320-6547

JINYAN LIN
1322 TERESA ST
OXNARD, CA 93030-125

JINYOUNG JANG
1028 CACTUS CT
NEWBURY PARK, CA 91320-5907

JITENDER DHADWAL
420 CARNATION PL
OXNARD, CA 93036-9031

JITENDRA MONDOL
63 LINCOLN DR
VENTURA, CA 93001-3229

JITREERAT KITTIGASEMCHAI
1631 MONTEVINA CIR APT 1811
OXNARD, CA 93030-8270

JIVI VALLANGCA
2110 POSADA DR
OXNARD, CA 93030-131

JIWEI YANG
485 ELM COTTAGE CT
CAMARILLO, CA 93012-7858

JIWON SHIN
533 W GAINSBOROUGH RD APT 104
THOUSAND OAKS, CA 91360-2450

JMARIO RAMIREZ
293 W RAMONA ST
VENTURA, CA 93001-4680

JO ANDRADE
122 W RAMONA ST APT 3
VENTURA, CA 93001-4694

JO BACA
1988 ANTELOPE AVE
VENTURA, CA 93003-6808

JO BORCHARD
1942 BANCROFT ST
CAMARILLO, CA 93010-4510

JO BOWERS
339 N BRENT ST
VENTURA, CA 93003-2903

JO CASEY
2276 GRANDVIEW DR
CAMARILLO, CA 93010-7949

JO COWIE
596 COLLEGE DR
VENTURA, CA 93003-3414

JO CURRY
1817 E THOMPSON BLVD APT 5
VENTURA, CA 93001-3462

JO DUQUE
405 HODENCAMP RD APT 304
THOUSAND OAKS, CA 91360-7309

JO FLETCHER
899 PORTOLA RD
VENTURA, CA 93003-8235

JO FRANK
28 COPLAND CIR
VENTURA, CA 93003-5218

JO GARCIA
1652 SANTA YNEZ ST
VENTURA, CA 93001-3335

JO GOMEZ
2734 PIERPONT BLVD
VENTURA, CA 93001-4058

JO HEIL
5398 ANNAPOLIS CT
VENTURA, CA 93003-4001

JO LEEDS
8124 VILLAGE 8
CAMARILLO, CA 93012-6928

JO MALTER
788 PINETREE CIR APT 24
THOUSAND OAKS, CA 91360-3813

JO MARAVILLA
349 APPLETREE AVE
CAMARILLO, CA 93012-5176

JO MARTIN
591 CALLE PORTILLA
CAMARILLO, CA 93010-1824

JO MILLER
876 ROSEWOOD AVE
CAMARILLO, CA 93010-2846

JO RICE
7155 LEMUR ST
VENTURA, CA 93003-6826

JO RIVER
2240 CHANDLER ST
CAMARILLO, CA 93010-4613

JO RODRIGUEZ
1395 E THOUSAND OAKS BLVD APT A
THOUSAND OAKS, CA 91362-2833

JO RODRIGUEZ
1918 E MAIN ST APT 5
VENTURA, CA 93001-3477

JO SARRAH
260 ENCINO VISTA DR
THOUSAND OAKS, CA 91362-2537

JO SILVA
1830 E OCEAN AVE APT 108
VENTURA, CA 93001-3463

JO SMITH
1045 CALLE PECOS
THOUSAND OAKS, CA 91360-2344

JO STARK
86 N KATHERINE DR
VENTURA, CA 93003-1507

JO THOMAS
1981 LOS FELIZ DR APT 150
THOUSAND OAKS, CA 91362-5522

JO VIZENTS
1578 ANACAPA DR
CAMARILLO, CA 93010-3209

JO WALLIS
4700 AURORA DR SPC 142
VENTURA, CA 93003-8862

JO WERNER
62 FARLAND DR
NEWBURY PARK, CA 91320-3921

JOACHIM MEURER
1056 CAMINO MAGENTA
THOUSAND OAKS, CA 91360-2103

JOAN ADAMS
830 CALLE LOS GATOS
CAMARILLO, CA 93010-2656

JOAN ANDERSEN
315 RIVERPARK BLVD UNIT 302
OXNARD, CA 93036-7683

JOAN ANDREWS
20130 VILLAGE 20
CAMARILLO, CA 93012-7543

JOAN ASTON
738 CEDAR ST
VENTURA, CA 93001-1918

JOAN BARKER
1010 PACIFIC STRAND PL APT 105
VENTURA, CA 93003-499

JOAN BAYER
543 SPYGLASS LN
NEWBURY PARK, CA 91320-4166

JOAN BEEM
76 SAINT PAULS DR
VENTURA, CA 93003-3035

JOAN BENNETT
336 BORCHARD DR
VENTURA, CA 93003-4601

JOAN BERGMAN
1821 E THOMPSON BLVD APT 5
VENTURA, CA 93001-3470

JOAN BIANCHINI
424 TUOLUMNE AVE APT 207
THOUSAND OAKS, CA 91360-4114

JOAN BIERLY
7086 WOLVERINE ST
VENTURA, CA 93003-7049

JOAN BRENT
401 SANTA BARBARA CIR
NEWBURY PARK, CA 91320-2848

JOAN BROWN
3975 TELEGRAPH RD SPC 50
VENTURA, CA 93003-8620

JOAN BRUNDAGE
2137 GRANDVIEW DR
CAMARILLO, CA 93010-7950

JOAN BURKHARDT
1244 ROWLAND AVE
CAMARILLO, CA 93010-3248

JOAN CAMPBELL
1690 TANAGER ST APT 201
VENTURA, CA 93003-294

JOAN CAMPBELL
4900 TELEGRAPH RD APT 231
VENTURA, CA 93003-4123

JOAN CANNING
99 S DEWEY AVE
NEWBURY PARK, CA 91320-4318

JOAN CARROLL
1693 POLI ST
VENTURA, CA 93001-2366

JOAN CUNNINGHAM
1135 SEAL CT
VENTURA, CA 93001-4247

JOAN DAHER
4388 CENTRAL AVE SPC 25
CAMARILLO, CA 93010-8506

JOAN DAY
2105 E PONDEROSA DR APT 246
CAMARILLO, CA 93010-4646

JOAN DIBALLA
509 CANYON VISTA DR
NEWBURY PARK, CA 91320-2727

JOAN DODGE
1687 BUENA VISTA ST
VENTURA, CA 93001-2214

JOAN DOZIER
650 CAYO GRANDE CT
NEWBURY PARK, CA 91320-2833

JOAN DRUMMOND
16 DELOZ DR
CAMARILLO, CA 93012-7310

JOAN EGERIS
4900 TELEGRAPH RD APT 42
VENTURA, CA 93003-8142

JOAN EGRIE
561 LOS VIENTOS DR
NEWBURY PARK, CA 91320-2847

JOAN FELLNER
4834 TEMPLETON ST
VENTURA, CA 93003-390

JOAN GOCKE
45 LA ENCINA
NEWBURY PARK, CA 91320-1010

JOAN GOUGH
2052 BLACKBERRY CIR
OXNARD, CA 93036-9062

JOAN GREENBLATT
251 EL GALLARDO
NEWBURY PARK, CA 91320-1004

JOAN GUNNING
3924 CALLE VALLE VISTA
NEWBURY PARK, CA 91320-1938

JOAN HENDERSCHEID
1215 ANCHORS WAY DR SPC 69
VENTURA, CA 93001-205

JOAN HENSON
1678 AMARELLE ST
NEWBURY PARK, CA 91320-5971

JOAN HEUSER
139 ALLEN CT
NEWBURY PARK, CA 91320-3901

JOAN HIGGINS
1183 NEW BEDFORD CT
VENTURA, CA 93001-4006

JOAN HURLEY
543 HOLLYBURNE LN
THOUSAND OAKS, CA 91360-2533

JOAN JAYASINGHE
1385 CYPRESS POINT LN APT 101
VENTURA, CA 93003-7803

JOAN JBARA
750 CLYDE RIVER RD UNIT 304
OXNARD, CA 93036-5581

JOAN KNISELY
1185 ITAMO ST
CAMARILLO, CA 93012-8172

JOAN KRYSHAK
7023 PASEO ENCANTADA
CAMARILLO, CA 93012-9436

JOAN LATHROP
2764 E PONDEROSA DR APT 243
CAMARILLO, CA 93010-4875

JOAN LEE
750 CLYDE RIVER RD UNIT 104
OXNARD, CA 93036-5574

JOAN LIVESEY
9170 VILLAGE 9
CAMARILLO, CA 93012-6930

JOAN LOUIS
2796 YEARLING PL
OXNARD, CA 93036-6212

JOAN LOWEN
1027 SAINT CHARLES PL
THOUSAND OAKS, CA 91360-4061

JOAN MANN
115 LA FORTUNA
NEWBURY PARK, CA 91320-1012

JOAN MAURER
3836 CALLE POSADAS
NEWBURY PARK, CA 91320-1935

JOAN MC LAREN
1608 ANACAPA DR
CAMARILLO, CA 93010-3211

JOAN MCCONNELL
1704 SUNOAK PL
NEWBURY PARK, CA 91320-4560

JOAN MITCHELL
788 PINETREE CIR APT 32
THOUSAND OAKS, CA 91360-3813

JOAN MIYAMOTO
192 CAMINO CASTANADA
CAMARILLO, CA 93010-1871

JOAN MOLEN
1385 CYPRESS POINT LN APT 102
VENTURA, CA 93003-7803

JOAN MORY
1550 LOS ALISOS CT
CAMARILLO, CA 93010-7508

JOAN NEUHAUS
1550 EUCLID AVE
CAMARILLO, CA 93010-3137

JOAN PACKENHAM
1315 LUCERO ST
CAMARILLO, CA 93010-3051

JOAN PECHLOFF
723 BLUE OAK AVE
NEWBURY PARK, CA 91320-4013

JOAN PETRONE
1129 VIA MONTOYA
CAMARILLO, CA 93010-4841

JOAN PONCE
26117 VILLAGE 26
CAMARILLO, CA 93012-7614

JOAN PRESCOTT
592 SAN TELMO CIR
NEWBURY PARK, CA 91320-2822

JOAN RECTO
221 OAKLEAF DR APT 201
THOUSAND OAKS, CA 91360-3846

JOAN RIENDEAU
401 BRODERICK AVE
VENTURA, CA 93003-4224

JOAN RYUGO
3911 LESSER DR
NEWBURY PARK, CA 91320-1955

JOAN SANDMEYER
99 JEANNINE CT
NEWBURY PARK, CA 91320-3904

JOAN SCHUGEL
16174 VILLAGE 16
CAMARILLO, CA 93012-7345

JOAN SHAYER
125 VENADO AVE
NEWBURY PARK, CA 91320-3652

JOAN SHIVELY
24142 VILLAGE 24
CAMARILLO, CA 93012-7607

JOAN SHUGAR
2718 SURFRIDER AVE
VENTURA, CA 93001-4140

JOAN SNOW
1234 VIA MONTOYA
CAMARILLO, CA 93010-4843

JOAN SPAULDING
16319 VILLAGE 16
CAMARILLO, CA 93012-7305

JOAN STEPHENS
2232 CHANDLER ST
CAMARILLO, CA 93010-4613

JOAN STUART
1532 TOWHEE CT
VENTURA, CA 93003-6262

JOAN SULLIVAN
4946 SULLIVAN ST
VENTURA, CA 93003-5267

JOAN TANG
1059 EUCLID AVE
CAMARILLO, CA 93010-2916

JOAN THORPE
1332 SEAFARER ST
VENTURA, CA 93001-4252

JOAN VENTULETH
135 W CALLE LA GUERRA
CAMARILLO, CA 93010-2625

JOAN WALLIS
24134 VILLAGE 24
CAMARILLO, CA 93012-7607

JOAN WHITCHURCH
1433 CYPRESS POINT LN APT 102
VENTURA, CA 93003-7813

JOAN WHITE
3759 LESSER DR
NEWBURY PARK, CA 91320-1959

JOAN WINGET
6700 TELEPHONE RD APT 317
VENTURA, CA 93003-5531

JOAN ZENDER
24 LAS POSAS RD APT 224
CAMARILLO, CA 93010-2788

JOANA COOPERMAN
1476 PINE CREEK CT
NEWBURY PARK, CA 91320-5978

JOANA MADRIGAL
6353 NIGHTINGALE ST APT 105
VENTURA, CA 93003-6969

JOANA RUIZ
3565 ORANGE DR
OXNARD, CA 93036-8838

JOANA SMITH
172 GAZANIA CT
THOUSAND OAKS, CA 91362-2749

JOANE CHAMBERLAIN
731 SKEEL DR
CAMARILLO, CA 93010-2965

JOANETTE DORAZIO
2345 ZEPHYR CT
VENTURA, CA 93001-3866

JOANIE FISKE
16149 VILLAGE 16
CAMARILLO, CA 93012-7301

JOANIE REUBEN
1399 DEL VERDE CT
NEWBURY PARK, CA 91320-6504

JOANMARIE CORNWALL
1263 SEAFARER ST
VENTURA, CA 93001-4253

JOANN BENSON
5317 FELICIA ST
CAMARILLO, CA 93012-7311

JOANN BROCCOLI
831 CAMINO DOS RIOS
THOUSAND OAKS, CA 91360-2358

JOANN ELIZONDO
138 S BRYN MAWR ST APT 31
VENTURA, CA 93003-4019

JOANN FISHER
25109 VILLAGE 25
CAMARILLO, CA 93012-7608

JOANN FRONS
1111 VILLAGE 1
CAMARILLO, CA 93012-6807

JOANN HILL
1704 SHORELINE ST
CAMARILLO, CA 93010-6018

JOANN IGLESIA SALVADOR
432 STAUNTON ST
CAMARILLO, CA 93010-6535

JOANN MAGANA
647 HOLLY AVE
OXNARD, CA 93036-1934

JOANN MARRUFO
117 CALLE TAMEGA
CAMARILLO, CA 93012-8609

JOANN MARTINEZ
106 PRINCETON AVE
OXNARD, CA 93036-2546

JOANN MITCHELL
750 MOBIL AVE APT 76
CAMARILLO, CA 93010-4608

JOANN MONROE
34 CORINNE DR
NEWBURY PARK, CA 91320-3345

JOANN NOVOSEL
3975 TELEGRAPH RD SPC 70
VENTURA, CA 93003-8640

JOANN OFFILL
909 ROSEWOOD AVE
CAMARILLO, CA 93010-2835

JOANN REITH
1625 DOCKSIDE LN
CAMARILLO, CA 93010-6008

JOANN RIANDA
2113 EUCLID AVE
CAMARILLO, CA 93010-3262

JOANN RIGALI
455 S VENTU PARK RD
NEWBURY PARK, CA 91320-4647

JOANN RIMMER
2384 PLEASANT WAY UNIT F
THOUSAND OAKS, CA 91362-3249

JOANN ROBERTS
1982 VISTA DEL MAR DR
VENTURA, CA 93001-3727

JOANN ROSKE
344 TWILIGHT CT
CAMARILLO, CA 93012-7717

JOANN ROSS
7111 OWL CT
VENTURA, CA 93003-6237

JOANN SAMONTE
1990 REGENT ST
CAMARILLO, CA 93010-4573

JOANN STONE
3741 GOLDEN POND DR
CAMARILLO, CA 93012-7748

JOANN VASQUEZ
1220 JOHNSON DR SPC 8
VENTURA, CA 93003-6289

JOANN VASTI
140 BRAZIL ST APT A305
THOUSAND OAKS, CA 91360-5674

JOANN WATTERSON
3098 CHANNEL DR APT 108
VENTURA, CA 93003-4943

JOANN WIDMER
137 S PALM ST APT 303
VENTURA, CA 93001-2734

JOANN YOUNG
927 PASEO CAMARILLO APT 657
CAMARILLO, CA 93010-818

JOANNA ABELLERA
846 CALLE LOS GATOS
CAMARILLO, CA 93010-2671

JOANNA BESERRA
342 WESTPARK CT APT 405
CAMARILLO, CA 93012-7810

JOANNA BIERE
801 CAMINO FLORES
THOUSAND OAKS, CA 91360-2502

JOANNA BOWERSOCK
1710 W HILLCREST DR APT 202
NEWBURY PARK, CA 91320-2380

JOANNA CASTANEDA
724 PASEO ORTEGA
OXNARD, CA 93030-5582

JOANNA CRRIE
6062 PASEO ENCANTADA
CAMARILLO, CA 93012-9406

JOANNA FLORES
663 NANDINA CIR
OXNARD, CA 93036-1909

JOANNA FRANSEN
498 E WILBUR RD APT 205
THOUSAND OAKS, CA 91360-5466

JOANNA GARCIA
732 FOREST PARK BLVD APT 323
OXNARD, CA 93036-5436

JOANNA JIMENEZ
200 ORCHARD PL APT 281
OXNARD, CA 93036-2042

JOANNA KAYE
755 PAMELA WOOD ST
NEWBURY PARK, CA 91320-4155

JOANNA LAMB
1798 OLEARY CT
NEWBURY PARK, CA 91320-3434

JOANNA MARTIN
3256 FRANKIE DR
NEWBURY PARK, CA 91320-2101

JOANNA NAM
272 CORSICANA DR
OXNARD, CA 93036-1300

JOANNA ORR
268 N BRENT ST
VENTURA, CA 93003-2902

JOANNA RENTERIA
74 MAEGAN PL APT 9
THOUSAND OAKS, CA 91362-2771

JOANNA SCHEEL
203 VILLAGE COMMONS BLVD UNIT 22
CAMARILLO, CA 93012-7853

JOANNA STRUM
192 E KELLY RD
NEWBURY PARK, CA 91320-3411

JOANNA SUAREZ
743 PASEO ORTEGA
OXNARD, CA 93030-7388

JOANNA VEGA
5366 HIDALGO ST
CAMARILLO, CA 93012-6769

JOANNE BARRON
6048 RALSTON ST
VENTURA, CA 93003-6122

JOANNE BONETTO
6220 VILLAGE 6
CAMARILLO, CA 93012-6918

JOANNE BOTTS
3907 CALLE BUENA VISTA
NEWBURY PARK, CA 91320-1910

JOANNE BOYKOFF
6098 GITANA AVE
CAMARILLO, CA 93012-8123

JOANNE BURKLEY
1775 TANAGER ST
VENTURA, CA 93003-255

JOANNE BUTLER
627 CALLE YUCCA
THOUSAND OAKS, CA 91360-2585

JOANNE CAMPBELL
174 DENA DR
NEWBURY PARK, CA 91320-3107

JOANNE CARPENTIER
17 ISABEL AVE
CAMARILLO, CA 93012-8107

JOANNE CASEY
6103 VILLAGE 6
CAMARILLO, CA 93012-6958

JOANNE CENTER
843 DUVALL AVE
CAMARILLO, CA 93010-4537

JOANNE CUNNINGHAM
365 CHERRY HILLS CT
NEWBURY PARK, CA 91320-4173

JOANNE ENFIELD
1187 BRUNSWICK LN
VENTURA, CA 93001-4037

JOANNE FERNANDEZ
2780 BEENE RD
VENTURA, CA 93003-7203

JOANNE FLAHIVE
1631 AMARELLE ST
NEWBURY PARK, CA 91320-5972

JOANNE FRAZIER
424 ARBOR LANE CT APT 106
THOUSAND OAKS, CA 91360-7208

JOANNE GIBSON
42 LA ENCINA
NEWBURY PARK, CA 91320-1010

JOANNE HABIGHURST
783 PAMELA WOOD ST
NEWBURY PARK, CA 91320-4155

JOANNE JOHNSON
1300 SARATOGA AVE UNIT 1802
VENTURA, CA 93003-6418

JOANNE KEGEL
66 COLLEGE DR
VENTURA, CA 93003-3406

JOANNE KINGSBURY
4900 TELEGRAPH RD APT 534
VENTURA, CA 93003-4151

JOANNE KOVALSKI
1296 MARTHAS VINEYARD CT
VENTURA, CA 93001-4014

JOANNE LAMOREAUX
1316 RAMONA DR
NEWBURY PARK, CA 91320-3554

JOANNE MALONE
555 LAURIE LN APT G3
THOUSAND OAKS, CA 91360-5596

JOANNE MAMUYAC
694 LANTANA ST APT 22
CAMARILLO, CA 93010-6118

JOANNE MATHEWS
778 SAINT CHARLES DR APT 1
THOUSAND OAKS, CA 91360-3924

JOANNE MCCLUER
16102 VILLAGE 16
CAMARILLO, CA 93012-7302

JOANNE MCGRATH
276 N CATALINA ST
VENTURA, CA 93001-2434

JOANNE MCGRATH
343 BORCHARD DR
VENTURA, CA 93003-4621

JOANNE MCGRATH
486 GLENWOOD PL
THOUSAND OAKS, CA 91362-2610

JOANNE MERCADO
1161 CYPRESS POINT LN APT 102
VENTURA, CA 93003-6074

JOANNE MYERS
848 CORSICANA DR
OXNARD, CA 93036-1408

JOANNE NAFTZGER
551 CAMINO TIERRA SANTA APT 141
CAMARILLO, CA 93010-8607

JOANNE NIELSEN
3458 MICHAEL DR
NEWBURY PARK, CA 91320-3131

JOANNE OLINCY
22214 VILLAGE 22
CAMARILLO, CA 93012-7540

JOANNE OLIVAREZ
821 PASEO CAMARILLO APT 345
CAMARILLO, CA 93010-877

JOANNE PASMANT
131 W PONDEROSA DR APT 5
CAMARILLO, CA 93010-2608

JOANNE PHIPPS
123 S VENTURA AVE APT 12
VENTURA, CA 93001-2792

JOANNE PORRAS
2222 LOS FELIZ DR APT 112
THOUSAND OAKS, CA 91362-3044

JOANNE PRIOR
3778 E VINEYARD AVE
OXNARD, CA 93036-1057

JOANNE RAY
157 S LAUREL ST
VENTURA, CA 93001-5039

JOANNE SILBERT
210 BRAZIL ST APT 201
THOUSAND OAKS, CA 91360-5668

JOANNE SMETS
701 MOBIL AVE APT 107
CAMARILLO, CA 93010-4652

JOANNE STAFMAN
5455 NORTHWIND CT APT 103
VENTURA, CA 93003-208

JOANNE SWEETING
764 LEMON GROVE AVE
VENTURA, CA 93003-4837

JOANNE TAGUE
1215 ANCHORS WAY DR SPC 62
VENTURA, CA 93001-5298

JOANNE TORRES
125 S ASHWOOD AVE
VENTURA, CA 93003-3709

JOANNE TRAMA
85 ARCADE DR
VENTURA, CA 93003-2636

JOANNE TRAN
3010 N OXNARD BLVD
OXNARD, CA 93036-5343

JOANNE VEGA
3146 DOREEN WAY
VENTURA, CA 93003-3205

JOANNE WARD
1246 MOBIL AVE
CAMARILLO, CA 93010-3318

JOANNE WARREN
1542 TERN CT
VENTURA, CA 93003-6279

JOANNE WILSON
1964 HILLCREST LN
VENTURA, CA 93001-2324

JOANNE WOLF
6256 CLARA ST
VENTURA, CA 93003-6725

JOANNES WENNINK
405 HODENCAMP RD APT 114
THOUSAND OAKS, CA 91360-5481

JOAQUIN FERNANDEZ
301 OAKWOOD ST
VENTURA, CA 93001-1641

JOAQUIN FIGUEROA
512 WALNUT DR
OXNARD, CA 93036-1430

JOAQUIN GARCIA
95 N ASHWOOD AVE APT 602
VENTURA, CA 93003-1843

JOAQUIN LICEA
2541 IRONSTONE ST
OXNARD, CA 93036-6287

JOAQUIN NAVA
244 S ASH ST
VENTURA, CA 93001-2923

JOAQUIN NOVELO
1645 CALLE DIAMONTE
NEWBURY PARK, CA 91320-2607

JOAQUIN RAMOS
2556 BALBOA ST
OXNARD, CA 93036-1757

JOAQUIN RODRIGUEZ
1143 UNIDAD WAY
OXNARD, CA 93030-2566

JOCABED RODRIGUEZ
518 HOUSTON DR
THOUSAND OAKS, CA 91360-5943

JOCELINE CONTRERAS
911 PASEO CAMARILLO APT 820
CAMARILLO, CA 93010-825

JOCELINE DOMINGO
52 BEATTY PL
NEWBURY PARK, CA 91320-4504

JOCELINE MARTINEZ
181 W COLLINS ST APT 150
OXNARD, CA 93036-1658

JOCELYN AGTARAP
628 CORTE ELEGANTE
CAMARILLO, CA 93010-9108

JOCELYN BORBOA
4514 LEATHERWOOD ST
CAMARILLO, CA 93012-910

JOCELYN DIAZ
243 E WILBUR RD APT 205
THOUSAND OAKS, CA 91360-5491

JOCELYN FRAHER
350 PASEO DE PLAYA UNIT 122
VENTURA, CA 93001-2752

JOCELYN HERRERA
226 SPRING OAK RD UNIT 2522
CAMARILLO, CA 93010-7507

JOCELYN LEODONES
1046 CALLE EL CONDOR UNIT B
CAMARILLO, CA 93010-2997

JOCELYN PRADO
72 E SIMPSON ST
VENTURA, CA 93001-1933

JOCELYN RODRIGUEZ
2957 LUNA DR
VENTURA, CA 93003-2944

JOCELYN SALALA
122 S VENTURA AVE UNIT 204
VENTURA, CA 93001-3288

JOCELYN SILERIO
1948 MILBURN ST
CAMARILLO, CA 93010-6305

JOCELYN TAGULAO
1812 SONATA DR
OXNARD, CA 93030-109

JOCK COOPER
3757 CALLE MAZATLAN
NEWBURY PARK, CA 91320-1953

JODEEN FRANK
341 JONES ST
VENTURA, CA 93003-4538

JODI ANTHONY
59 STADIUM AVE
VENTURA, CA 93003-3860

JODI BOWEN
1317 VILLAGE 1
CAMARILLO, CA 93012-6811

JODI CHAVIN
881 SHADOW LAKE DR
THOUSAND OAKS, CA 91360-2595

JODI FERRIN
1957 CHANNEL DR
VENTURA, CA 93001-3428

JODI FLYNN
861 CALLE PECOS
THOUSAND OAKS, CA 91360-2320

JODI HAMPTON
64 ILEX DR
NEWBURY PARK, CA 91320-3353

JODI KAUTZ
455 SAN VINCENTE CIR
NEWBURY PARK, CA 91320-2840

JODI MAZZEO
3005 E MAIN ST APT 305
VENTURA, CA 93003-4759

JODI MCAULAY
1254 E SANTA CLARA ST
VENTURA, CA 93001-3128

JODI PINYO
1963 EUCLID AVE
CAMARILLO, CA 93010-3216

JODI WAGNER
1034 GILBERT LN
VENTURA, CA 93003-5281

JODI WOODS
4004 MAPLE ST
VENTURA, CA 93003-3652

JODI WURTS
264 ERBES RD APT 1
THOUSAND OAKS, CA 91362-2723

JODIE ANTTILA
144 SILAS AVE
NEWBURY PARK, CA 91320-4442

JODIE DENNIS
812 KHYBER DR
VENTURA, CA 93001-2012

JODIE FEARON
2426 PLEASANT WAY UNIT H
THOUSAND OAKS, CA 91362-3272

JODIE HENSON
2021 SHOEMAKER LN
NEWBURY PARK, CA 91320-5704

JODIE SCHWABAUER
1624 PARAKEET CT
VENTURA, CA 93003-6238

JODY CALLEGARI
5390 CORTE PICO VERDE
CAMARILLO, CA 93012-5323

JODY DAILY
461 CALLE PORTILLA
CAMARILLO, CA 93010-1822

JODY DOLLAR
80 HERRINGBONE CT
NEWBURY PARK, CA 91320-3849

JODY DUNHAM
2719 CHANNEL DR
VENTURA, CA 93003-4629

JODY HUNTLING
79 LOS PADRES DR
THOUSAND OAKS, CA 91361-1315

JODY MARKHAM
1124 CALLE LA CUMBRE UNIT B
CAMARILLO, CA 93010-2987

JODY MCLAUGHLIN
5653 NORTHWIND CT
VENTURA, CA 93003-241

JODY PENDLETON
322 BENT TWIG AVE
CAMARILLO, CA 93012-5144

JODY SAAKVITNE
690 SAINT CHARLES DR APT 2
THOUSAND OAKS, CA 91360-3916

JODY SKENDERIAN
790 EMPRESS AVE
CAMARILLO, CA 93010-4540

JODY TOMPKINS
6050 SPARROW ST
VENTURA, CA 93003-6149

JODY WATSON
200 S GLENN DR APT 147
CAMARILLO, CA 93010-7945

JODY WOLFF
676 AVENIDA LOMA PORTAL
NEWBURY PARK, CA 91320-2031

JOE ABEL
1775 CALLE TIERRA VISTA
CAMARILLO, CA 93010-7447

JOE ALDAPE
153 JUNIPERO ST UNIT 103
VENTURA, CA 93001-3364

JOE ARNOLD
7058 PASEO ENCANTADA
CAMARILLO, CA 93012-9437

JOE AYEKUMI
5122 LAUREL PARK DR
CAMARILLO, CA 93012-5337

JOE BAILEY
550 S CATALINA ST
VENTURA, CA 93001-3625

JOE BAROS
2445 CHIQUITA LN
THOUSAND OAKS, CA 91362-3106

JOE CALATRELLO
204 LANG ST
VENTURA, CA 93003-3310

JOE CAMPBELL
1220 JOHNSON DR SPC 112
VENTURA, CA 93003-532

JOE COHEN
106 DICKENSON AVE
NEWBURY PARK, CA 91320-4323

JOE COLEMAN
60 N LAUREL ST APT 13
VENTURA, CA 93001-3011

JOE DELCID
572 ROSEWOOD AVE
CAMARILLO, CA 93010-5918

JOE DODSON
77 VIA MARISMA
CAMARILLO, CA 93012-5025

JOE ECHEVESTE
2815 HARTNELL ST
CAMARILLO, CA 93010-4815

JOE ESTRADA
5432 ELMHURST ST
VENTURA, CA 93003-4004

JOE FLORES
1935 EUCLID AVE
CAMARILLO, CA 93010-3216

JOE FLORES
200 S GLENN DR APT 35
CAMARILLO, CA 93010-7909

JOE FORTE
157 PEPPER RD
NEWBURY PARK, CA 91320-4738

JOE FRANKS
141 ALLEN CT
NEWBURY PARK, CA 91320-3901

JOE GALLUCCI
2470 PIERPONT BLVD
VENTURA, CA 93001-4045

JOE GARCIA
756 POLI ST
VENTURA, CA 93001-2942

JOE GARZA
3329 NYELAND AVE
OXNARD, CA 93036-8831

JOE GONZALEZ
762 BISCAYNE AVE
CAMARILLO, CA 93010-4513

JOE GRAVES
41 N DOS CAMINOS AVE
VENTURA, CA 93003-2924

JOE GUTIERREZ
233 WALNUT DR
OXNARD, CA 93036-1320

JOE GUTIERREZ
4388 CENTRAL AVE SPC 23
CAMARILLO, CA 93010-8506

JOE HERNANDEZ
732 FOREST PARK BLVD APT 220
OXNARD, CA 93036-5434

JOE HONORIDEZ
661 PASEO MONTECITO
NEWBURY PARK, CA 91320-2003

JOE HSIEH
1085 CRESTVIEW AVE
CAMARILLO, CA 93010-7465

JOE HSU
639 EDWARD SCHOLLE DR
CAMARILLO, CA 93010-7896

JOE HURTADO
5024 ALTA COLINA RD
CAMARILLO, CA 93012-5313

JOE JOHNSON
246 DALTON ST
VENTURA, CA 93003-1539

JOE JOHNSON
6700 TELEPHONE RD APT 407
VENTURA, CA 93003-5529

JOE KALJIAN
5477 RALSTON ST UNIT 209
VENTURA, CA 93003-6081

JOE KENIK
54 VIA LISBOA
CAMARILLO, CA 93012-5024

JOE KING
436 S SANTA CRUZ ST
VENTURA, CA 93001-3658

JOE LAZZARO
300 ROLLING OAKS DR APT 279
THOUSAND OAKS, CA 91361-1247

JOE LOMELI
221 W COLLINS ST
OXNARD, CA 93036-1204

JOE LORENZANA
3980 TELEGRAPH RD APT 16
VENTURA, CA 93003-3620

JOE MARTIN
1381 E SANTA CLARA ST APT 61
VENTURA, CA 93001-3226

JOE MARTIN
276 W RAMONA ST
VENTURA, CA 93001-1645

JOE MARTINEZ
2023 VERACRUZ LN
OXNARD, CA 93036-8224

JOE MARTINEZ
57 E RAMONA ST
VENTURA, CA 93001-1904

JOE MCGUIRE
2131 POSADA DR
OXNARD, CA 93030-131

JOE MEDINA
1172 CHALMETTE AVE
VENTURA, CA 93003-5845

JOE MEYER
42 N JOANNE AVE
VENTURA, CA 93003-2908

JOE MIKASA
2250 ALMANOR ST
OXNARD, CA 93036-2672

JOE MIRELES
742 FOREST PARK BLVD APT 305
OXNARD, CA 93036-5414

JOE MITCHELL
1275 ALESSANDRO DR
NEWBURY PARK, CA 91320-3507

JOE MITCHELL
1711 SHIRLEY ST
CAMARILLO, CA 93010-7844

JOE MORENO
24A BRENTWOOD AVE
VENTURA, CA 93003-3722

JOE MUNOZ
1145 E COLLINS ST
OXNARD, CA 93036-1804

JOE NASTA
6445 SAN COMO CT
CAMARILLO, CA 93012-8144

JOE NAVA
2617 BALBOA ST
OXNARD, CA 93036-1741

JOE NICE
3707 BIRCH ST
VENTURA, CA 93003-3401

JOE OEFFLING
1003 SAINT CHARLES PL
THOUSAND OAKS, CA 91360-4060

JOE PAPERNIK
1459 GREENOCK LN
VENTURA, CA 93001-4046

JOE PAZ
3900 E MAIN ST SPC 2
VENTURA, CA 93003-362

JOE POOLE
2073 SUNSET DR
VENTURA, CA 93001-2441

JOE RABINOVITZ
339 HODENCAMP RD APT 115
THOUSAND OAKS, CA 91360-5644

JOE RAMIREZ
2211 REINA CIR
OXNARD, CA 93030-129

JOE REYES
1690 TANAGER ST APT 101
VENTURA, CA 93003-293

JOE RODRIGUEZ
3594 MAPLE ST
VENTURA, CA 93003-3502

JOE RUIZ
106 GAY DR
VENTURA, CA 93003-5339

JOE SCHROEDER
1051 DRIFTWOOD LN
VENTURA, CA 93001-3824

JOE SOUTHS
1015 CALIENTE WAY
OXNARD, CA 93036-7937

JOE STUCKEY
316 W VINEYARD AVE
OXNARD, CA 93036-2009

JOE VALVERDE
622 LANTANA ST APT 52
CAMARILLO, CA 93010-6113

JOE VILLA
3120 LONDON LN
OXNARD, CA 93036-5350

JOE ZABAGLO
2088 W HILLCREST DR APT 206
NEWBURY PARK, CA 91320-1773

JOEL ALARCON
1005 VIVIANA DR
OXNARD, CA 93030-5088

JOEL ALBRITTON
205 ROTH CT
NEWBURY PARK, CA 91320-1118

JOEL ALFANO
1800 W HILLCREST DR APT 312
NEWBURY PARK, CA 91320-2336

JOEL ALVAREZ
825 SALEM AVE
OXNARD, CA 93036-1422

JOEL ARNOLD
2768 BORCHARD RD
NEWBURY PARK, CA 91320-3865

JOEL BRANDENBURG
2065 BLACKBERRY CIR
OXNARD, CA 93036-9068

JOEL BURDMAN
9 DEBUSSY LN
VENTURA, CA 93003-5307

JOEL CARTER
1550 VISTA DEL MAR DR
VENTURA, CA 93001-3732

JOEL CASTELLANOS
2059 WOODCUTTER LN
NEWBURY PARK, CA 91320-5709

JOEL CHAFFEE
839 PASEO CAMARILLO APT 415
CAMARILLO, CA 93010-705

JOEL COLON
508 VIA MARQUESA
CAMARILLO, CA 93012-946

JOEL COOK
131 RIPLEY ST
CAMARILLO, CA 93010-2617

JOEL ELPUZ
2101 WANKEL WAY APT 200
OXNARD, CA 93036-3792

JOEL FLASHMAN
11257 VILLAGE 11
CAMARILLO, CA 93012-6905

JOEL FLORES
1949 LOS FELIZ DR APT 239
THOUSAND OAKS, CA 91362-5508

JOEL FRAZIER
1631 MONTEVINA CIR APT 1815
OXNARD, CA 93030-8270

JOEL FREEDENBERG
1451 ARROYO VIEW ST
NEWBURY PARK, CA 91320-6585

JOEL GARCIA
2154 GRAND AVE
VENTURA, CA 93003-6731

JOEL GAXIOLA
3125 LONDON LN
OXNARD, CA 93036-5350

JOEL GRAVES
43 N DOS CAMINOS AVE
VENTURA, CA 93003-2924

JOEL GRAY
94 N DUNNING ST
VENTURA, CA 93003-3004

JOEL GRUSINSKI
641 WINCHESTER DR
OXNARD, CA 93036-1466

JOEL HENKEL
304 S DUNNING ST
VENTURA, CA 93003-3308

JOEL HICKMAN
709 PASEO CAMARILLO APT 188
CAMARILLO, CA 93010-814

JOEL HUFF
3675 PALOMA DR
VENTURA, CA 93003-3125

JOEL IBARRA
407 TOWN FOREST CT
CAMARILLO, CA 93012-7716

JOEL LAMBERT
163 W HARRISON AVE
VENTURA, CA 93001-1821

JOEL LARSON
1876 DORRIT ST
NEWBURY PARK, CA 91320-3405

JOEL LEVIN
2171 SANDERLING ST
VENTURA, CA 93003-6774

JOEL MADRIGAL
623 W VINEYARD AVE APT 670
OXNARD, CA 93036-1926

JOEL MAGALLANES
380 PASEO CAMARILLO APT 203
CAMARILLO, CA 93010-5974

JOEL MAGANA
1648 CALLE TURQUESA
NEWBURY PARK, CA 91320-2632

JOEL MAGANA
56 MAEGAN PL APT 1
THOUSAND OAKS, CA 91362-2774

JOEL MALDONADO
200 S GLENN DR APT 123
CAMARILLO, CA 93010-7932

JOEL MARQUEZ
3433 REXFORD ST
VENTURA, CA 93003-5030

JOEL MAYORGA
1853 TERRACE DR
VENTURA, CA 93001-2350

JOEL MELLICK
105 REDWOOD AVE
VENTURA, CA 93003-3618

JOEL MILLER
2288 BUFFALO AVE
VENTURA, CA 93003-7029

JOEL MILLS
154 RUBIO AVE
CAMARILLO, CA 93010-7726

JOEL MOUSER
2847 HARBOR BLVD
VENTURA, CA 93001-4103

JOEL MURPHY
660 MARTINIQUE PL
NEWBURY PARK, CA 91320-2837

JOEL NICHOLS
5037 LAFAYETTE ST
VENTURA, CA 93003-4213

JOEL O'GRADY
3975 TELEGRAPH RD SPC 53
VENTURA, CA 93003-8623

JOEL OCHOA
744 SIDONIA AVE
VENTURA, CA 93003-5002

JOEL OLSEN
3441 KINGS CANYON DR
OXNARD, CA 93036-5483

JOEL ORTIZ
2132 GORMAN ST
CAMARILLO, CA 93010-4623

JOEL PILLADO
1406 PESCADOR WAY
OXNARD, CA 93030-6181

JOEL PRICE
872 CAPITAN ST
NEWBURY PARK, CA 91320-3656

JOEL QUINONES
3010 ORLEANS LN
OXNARD, CA 93036-5330

JOEL RACINE
58 UNIVERSITY AVE
VENTURA, CA 93003-3842

JOEL RAMIREZ
448 HURST AVE
VENTURA, CA 93001-3415

JOEL RICE
285 N VENTURA AVE APT 18
VENTURA, CA 93001-4534

JOEL RODRIGUEZ
499 AVENIDA DEL PLATINO
NEWBURY PARK, CA 91320-2506

JOEL ROMO
839 CORTE PASTORAL
CAMARILLO, CA 93010-7418

JOEL RUBLE
70 N ANN ST
VENTURA, CA 93001-3002

JOEL SCOLAVINO
2548 DANUBE WAY
OXNARD, CA 93036-1638

JOEL SHRATER
218 CASTILIAN AVE
NEWBURY PARK, CA 91320-3619

JOEL SILL
1160 ARROYO VIEW ST
NEWBURY PARK, CA 91320-6571

JOEL SIMMONS
1224 SWEETWATER AVE
CAMARILLO, CA 93010-3507

JOEL SMITH
715 JENNY DR
NEWBURY PARK, CA 91320-2014

JOEL SPINA
918 E SANTA CLARA ST
VENTURA, CA 93001-3033

JOEL STERN
512 CORONADO ST
VENTURA, CA 93001-3611

JOEL TAPIA
1301 VENTURA BLVD SPC 59
OXNARD, CA 93036-8360

JOEL TIMBRELL
1079 BROCKTON LN
VENTURA, CA 93001-3809

JOEL VASQUEZ
798 LIVINGSTON AVE
VENTURA, CA 93003-414

JOEL VAZQUEZ
474 E WILBUR RD APT 207
THOUSAND OAKS, CA 91360-5462

JOEL VITE
62 MAEGAN PL APT 6
THOUSAND OAKS, CA 91362-2773

JOEL ZONTLIMATZI MENDOZA
66 DELOZ DR
CAMARILLO, CA 93012-7310

JOELENE BONILLA
830 PIEDRA WAY
OXNARD, CA 93030-417

JOELLE SIMANGAN
595 MUSTANG ST
CAMARILLO, CA 93010-7650

JOELLEN CALLAHAN
732 SIDONIA AVE
VENTURA, CA 93003-5002

JOELLEN MARTIN
2722 WAVERLY AVE
CAMARILLO, CA 93010-4723

JOELLYN MCCLENDON
120 DORENA DR
NEWBURY PARK, CA 91320-3116

JOEN EBIO
101 CAMINO RUIZ APT 4
CAMARILLO, CA 93012-6744

JOEY ABRAMSON
1909 E HILLCREST DR
THOUSAND OAKS, CA 91362-2620

JOEY BRIDGES
167 S KALORAMA ST APT 8
VENTURA, CA 93001-2944

JOEY CARMONA
315 RODGERS ST
VENTURA, CA 93003-5299

JOEY CASALENUOVO
1573 GLENBROCK LN
NEWBURY PARK, CA 91320-1806

JOEY DONALDSON
19 MISSION PLAZA DR
VENTURA, CA 93001-2673

JOEY GARCIA
380 SAINT MARYS DR
OXNARD, CA 93036-2419

JOEY GARCIA
555 ROSEWOOD AVE APT 412
CAMARILLO, CA 93010-5901

JOEY GERMAN
1201 CYPRESS POINT LN APT 204
VENTURA, CA 93003-6079

JOEY HINOJOSA
418 E WILBUR RD APT 102
THOUSAND OAKS, CA 91360-5452

JOEY IKEDA
2640 WAGON WHEEL RD APT 338
OXNARD, CA 93036-2149

JOEY JENKINS
971 SANDPIPER CT
VENTURA, CA 93001-4153

JOEY PIRONTI
444 JORDAN AVE
VENTURA, CA 93001-3605

JOEY RETTNER
369 TOWNSITE PROMENADE
CAMARILLO, CA 93010-7727

JOEY ROMERO
7365 COATI PL
VENTURA, CA 93003-7065

JOEY SAUCED
3337 CITRUS ST
OXNARD, CA 93036-1329

JOEY SINNER
451 WHITEGATE RD
NEWBURY PARK, CA 91320-3805

JOEY SUGAR
31 GRANDVIEW CIR
CAMARILLO, CA 93010-7823

JOEY SUNKEN
5224 ELMHURST ST
VENTURA, CA 93003-3938

JOEY VAN SCOYOC
627 EDWARD SCHOLLE DR
CAMARILLO, CA 93010-7896

JOEZER DIAZ
6374 HUMMINGBIRD ST APT C
VENTURA, CA 93003-6939

JOHAN SOLTERO
361 RIVERPARK BLVD APT 202
OXNARD, CA 93036-7626

JOHANA HURTADO
1612 TAPIR CIR
VENTURA, CA 93003-6335

JOHANN REYES
1769 LOS FELIZ DR APT 3
THOUSAND OAKS, CA 91362-5062

JOHANNA BLANKINSHIP
732 CAYO GRANDE CT
NEWBURY PARK, CA 91320-1956

JOHANNA COLLINS
4492 WHITTIER ST
VENTURA, CA 93003-3848

JOHANNA KIDD
2981 DIANA CT
NEWBURY PARK, CA 91320-3115

JOHANNA LEDESMA
704 SUN GROVE DR
CAMARILLO, CA 93010-2950

JOHANNA LOCKWOOD
291 RIVERDALE CT APT 125
CAMARILLO, CA 93012-7774

JOHANNA RENTERIA
1526 LYONIA LN
OXNARD, CA 93030-661

JOHANNA SCHEEL
231 VILLAGE COMMONS BLVD UNIT 27
CAMARILLO, CA 93012-7819

JOHANNA SCHLABS
1024 BANGOR LN
VENTURA, CA 93001-3821

JOHANNA VANDERGEEST
2546 BAYSHORE AVE
VENTURA, CA 93001-3914

JOHANNA WASHINGTON
173 JERANIOS CT
THOUSAND OAKS, CA 91362-2732

JOHANNA WENT
1144 WINTHROP LN
VENTURA, CA 93001-4048

JOHANNAH KATZAB
7 VIA ROSAL
CAMARILLO, CA 93012-5028

JOHANNAH MARTIN
202 CAMARILLO GROVE RD
CAMARILLO, CA 93012-9454

JOHANNIS GAINEY
6600 TELEPHONE RD APT 1108
VENTURA, CA 93003-887

JOHLIA COLBURN
5221 CREEKSIDE RD
CAMARILLO, CA 93012-5419

JOHN ABRIL
253 CALLE OROVISTA
CAMARILLO, CA 93012-927

JOHN ADAM
552 ARTISAN RD
NEWBURY PARK, CA 91320-5713

JOHN ADAMS
755 POLI ST APT D
VENTURA, CA 93001-5968

JOHN AGIA
540 E SANTA CLARA ST APT 108
VENTURA, CA 93001-401

JOHN AGUIRRE
79 ILEX DR
NEWBURY PARK, CA 91320-3360

JOHN AHERN
399 WESTMINSTER AVE
VENTURA, CA 93003-3950

JOHN ALSBROOKS
548 S SEAWARD AVE
VENTURA, CA 93003-4521

JOHN ANDERSON
167 S PALM ST APT 237
VENTURA, CA 93001-2891

JOHN ANDERSON
2107 GORMAN ST
CAMARILLO, CA 93010-4622

JOHN ANSAMA
2125 MONMOUTH DR
VENTURA, CA 93001-3801

JOHN ARMSTRONG
2020 ZOCOLO ST APT 240
OXNARD, CA 93036-3742

JOHN ARMSTRONG
3041 WAUNETA ST
NEWBURY PARK, CA 91320-4445

JOHN ARNOLD
2417 MCKINLEY DR
VENTURA, CA 93003-1524

JOHN ASH
950 SEAMIST PL APT 105
VENTURA, CA 93003-478

JOHN ASHKAR
1357 BEACHMONT ST
VENTURA, CA 93001-4225

JOHN ATIEE
255 SEQUOIA CT APT 36
THOUSAND OAKS, CA 91360-3883

JOHN ATKINSON
3879 LESSER DR
NEWBURY PARK, CA 91320-1951

JOHN AUSTIN
11235 VILLAGE 11
CAMARILLO, CA 93012-6905

JOHN AVILA
5396 ELMHURST ST
VENTURA, CA 93003-4003

JOHN BACKUS
103 OCATILLO CT
NEWBURY PARK, CA 91320-3364

JOHN BALDON
1285 MONTE SERENO DR
THOUSAND OAKS, CA 91360-2400

JOHN BALLOR
201 W VINEYARD AVE APT 78
OXNARD, CA 93036-2019

JOHN BANGSAL
27 STANFORD AVE
OXNARD, CA 93036-2455

JOHN BANKS
809 PASEO CAMARILLO APT 53
CAMARILLO, CA 93010-723

JOHN BARBASIEWICZ
200 GREENMEADOW AVE
NEWBURY PARK, CA 91320-4147

JOHN BARRA
169 DONEGAL AVE
NEWBURY PARK, CA 91320-3421

JOHN BARRETT
3132 N OXNARD BLVD
OXNARD, CA 93036-5356

JOHN BARRY
6278 CARDINAL ST
VENTURA, CA 93003-6514

JOHN BATTE
612 MUSTANG ST
CAMARILLO, CA 93010-7698

JOHN BATTLE
1215 ANCHORS WAY DR SPC 282
VENTURA, CA 93001-5266

JOHN BAUM
932 VALLECITO DR
VENTURA, CA 93001-2078

JOHN BAUMANN
1090 ROSEWOOD AVE
CAMARILLO, CA 93010-2838

JOHN BEHNE
1015 WATERBURY LN
VENTURA, CA 93001-3841

JOHN BELLANCA
3191 OUTRIGGER AVE
VENTURA, CA 93001-4270

JOHN BENNETT
563 HOLLY AVE
OXNARD, CA 93036-1904

JOHN BENNINGHOFF
1122 BONITA CT
VENTURA, CA 93001-4246

JOHN BEREZIUK
749 ARNEILL RD
CAMARILLO, CA 93010-4743

JOHN BERGER
5606 BRUBECK ST
VENTURA, CA 93003-220

JOHN BERMUDEZ
1261 NORDMAN DR
CAMARILLO, CA 93010-2930

JOHN BERRY
10 CHRISTINA AVE
CAMARILLO, CA 93012-8102

JOHN BETANCOURT
594 ARTISAN RD
NEWBURY PARK, CA 91320-5701

JOHN BETHARDS
97 GREENMEADOW AVE
NEWBURY PARK, CA 91320-4145

JOHN BIONDI
223 ERBES RD APT 215
THOUSAND OAKS, CA 91362-2718

JOHN BIRCHFIELD
1810 MIRAMAR DR
VENTURA, CA 93001-2343

JOHN BIRCHFILED
6074 CARDINAL ST
VENTURA, CA 93003-6510

JOHN BIRG
49 BREA CT
CAMARILLO, CA 93010-1809

JOHN BLACKWELL
1017 CACTUS CT
NEWBURY PARK, CA 91320-5907

JOHN BLAIR
682 OAK SHADOW VIEW PL
NEWBURY PARK, CA 91320-4102

JOHN BLAKLEY
1125 CYPRESS POINT LN APT 204
VENTURA, CA 93003-6071

JOHN BLANCHARD
4900 TELEGRAPH RD APT 629
VENTURA, CA 93003-4127

JOHN BLANDIN
215 N CONEJO SCHOOL RD APT 102
THOUSAND OAKS, CA 91362-2685

JOHN BLEVENS
793 SAINT CHARLES DR APT 4
THOUSAND OAKS, CA 91360-3935

JOHN BLOCK
3156 ENTRADA DR
VENTURA, CA 93003-4812

JOHN BORRON
389 GERSHWIN LN
VENTURA, CA 93003-5203

JOHN BOSWELL
1644 E OCEAN AVE
VENTURA, CA 93001-3304

JOHN BOTTA
243 RIVERDALE CT APT 433
CAMARILLO, CA 93012-7792

JOHN BOTTIGLIERI
2870 WAGON WHEEL RD UNIT 204
OXNARD, CA 93036-1457

JOHN BOUDRO
939 PALMER AVE
CAMARILLO, CA 93010-4633

JOHN BOUTELL
17128 VILLAGE 17
CAMARILLO, CA 93012-7428

JOHN BOWDEN
91 INVERNESS RD
THOUSAND OAKS, CA 91361-1158

JOHN BOWEN
873 CAPITAN ST
NEWBURY PARK, CA 91320-3615

JOHN BRAATEN
473 GRAND OAK LN
THOUSAND OAKS, CA 91360-2453

JOHN BRANCATO
162 VIRGINIA DR
NEWBURY PARK, CA 91320-3142

JOHN BREEHL
677 COUNTY SQUARE DR UNIT 57
VENTURA, CA 93003-5457

JOHN BRENEN
3700 DEAN DR UNIT 2102
VENTURA, CA 93003-3278

JOHN BRUNER
585 N WENDY DR
NEWBURY PARK, CA 91320-3048

JOHN BRUNING
643 HOLLY AVE
OXNARD, CA 93036-1934

JOHN BUDD
132 GRANDVIEW CIR
CAMARILLO, CA 93010-7826

JOHN BUNDY
154 SHAMROCK DR
VENTURA, CA 93003-3147

JOHN BURDICK
324 LOS PADRES DR
THOUSAND OAKS, CA 91361-1336

JOHN BURG
319 ELK RIVER PL
OXNARD, CA 93036-5304

JOHN BURLEY
1215 ANCHORS WAY DR SPC 154
VENTURA, CA 93001-290

JOHN BURREE
551 CAMINO TIERRA SANTA APT 201
CAMARILLO, CA 93010-8608

JOHN BURROUGHS
5261 ELMHURST ST
VENTURA, CA 93003-3937

JOHN BURT
4038 MADISON ST
VENTURA, CA 93003-3632

JOHN BUSH
750 CLYDE RIVER RD UNIT 420
OXNARD, CA 93036-5587

JOHN BUTLER
2550 APPLE LN
OXNARD, CA 93036-1557

JOHN BUTLER
718 CAMINO MANZANAS
THOUSAND OAKS, CA 91360-2262

JOHN CAHILL
2862 WALKER AVE
CAMARILLO, CA 93010-6565

JOHN CALKA
405 HODENCAMP RD APT 218
THOUSAND OAKS, CA 91360-7300

JOHN CAMERON
1586 TIERRA BUENA CT
CAMARILLO, CA 93010-7509

JOHN CAMPBELL
560 CALLE LA RODA APT 229
CAMARILLO, CA 93010-2738

JOHN CAMPOS
3700 DEAN DR UNIT 106
VENTURA, CA 93003-3268

JOHN CAPRA
495 MARIPOSA DR
VENTURA, CA 93001-2230

JOHN CAPRA
58 S CRIMEA ST
VENTURA, CA 93001-3110

JOHN CARABALLO
739 PASEO CAMARILLO APT 66
CAMARILLO, CA 93010-725

JOHN CARDIN
314 BIG SUR RIVER PL
OXNARD, CA 93036-5301

JOHN CARMAN
2153 MONMOUTH DR
VENTURA, CA 93001-3801

JOHN CARTER
200 ORCHARD PL APT 255
OXNARD, CA 93036-2039

JOHN CASAS
353 RIVERPARK BLVD UNIT 301
OXNARD, CA 93036-7662

JOHN CATLIN
2902 SEAVIEW AVE
VENTURA, CA 93001-4223

JOHN CAVATAIO
212 CALLE DE LA ROSA
CAMARILLO, CA 93012-5007

JOHN CEPAK
567 LANTANA ST APT 165
CAMARILLO, CA 93010-6163

JOHN CHACON
2408 GRAPEVINE DR
OXNARD, CA 93036-1575

JOHN CHAMBERS
407 GRAHAM AVE
CAMARILLO, CA 93010-6517

JOHN CHAMBLESS
1174 E SANTA CLARA ST
VENTURA, CA 93001-3126

JOHN CHAPMAN
137 S PALM ST APT 604
VENTURA, CA 93001-2735

JOHN CHARBONEAU
2421 BUNTING AVE
VENTURA, CA 93003-6978

JOHN CHEAS
74 SUZANNE CT
NEWBURY PARK, CA 91320-3914

JOHN CHILTON
156 E BARNETT ST
VENTURA, CA 93001-1741

JOHN CHIU
808 CAMINO FLORES
THOUSAND OAKS, CA 91360-2500

JOHN CHOI
2120 LOS FELIZ DR
THOUSAND OAKS, CA 91362-3038

JOHN CHOVANEC
822 SAN SIMEON DR
NEWBURY PARK, CA 91320-1822

JOHN CHRISTOPHER
930 WOODLAWN DR
THOUSAND OAKS, CA 91360-2574

JOHN CHUA
520 TAXCO CT
CAMARILLO, CA 93010-6026

JOHN CIARAVINO
1135 ROWLAND AVE
CAMARILLO, CA 93010-4570

JOHN CIOLINO
1825 ROCK SPRING ST
NEWBURY PARK, CA 91320-5973

JOHN CLAIR
2050 PARK DR
VENTURA, CA 93003-7424

JOHN CLAIR
516 HOLLY AVE
OXNARD, CA 93036-1905

JOHN CLARK
3700 DEAN DR UNIT 503
VENTURA, CA 93003-3331

JOHN CLOONAN
31 N LAUREL ST APT 1
VENTURA, CA 93001-5066

JOHN COFFMAN
465 S ASHWOOD AVE
VENTURA, CA 93003-3715

JOHN COGGINS
269 WINDTREE AVE
NEWBURY PARK, CA 91320-4131

JOHN COLBY
4388 CENTRAL AVE SPC 42
CAMARILLO, CA 93010-8520

JOHN COLLINS
1100 NIGHTINGALE PL
OXNARD, CA 93036-8511

JOHN COLLYER
654 WARWICK AVE
THOUSAND OAKS, CA 91360-3727

JOHN COLVIN
4056 DEAN DR
VENTURA, CA 93003-3737

JOHN CONNER
555 LAURIE LN APT J8
THOUSAND OAKS, CA 91360-5591

JOHN COOK
1800 W HILLCREST DR APT 281
NEWBURY PARK, CA 91320-2384

JOHN COOKE
1215 ANCHORS WAY DR SPC 70
VENTURA, CA 93001-206

JOHN COONEY
708 FLATHEAD RIVER ST
OXNARD, CA 93036-5439

JOHN COOPER
1223 BEECHWOOD ST
CAMARILLO, CA 93010-3014

JOHN CORCORAN
4700 AURORA DR SPC 106
VENTURA, CA 93003-8854

JOHN CORONA
1101 VENTURA BLVD SPC 155
OXNARD, CA 93036-312

JOHN CORYELL
3327 MICHAEL DR
NEWBURY PARK, CA 91320-3129

JOHN COSTIN
3324 BREEZY DR
CAMARILLO, CA 93012-7849

JOHN COX
2430 CRANBERRY DR
OXNARD, CA 93036-1531

JOHN CRAIG
596 CANYON VISTA DR
NEWBURY PARK, CA 91320-2726

JOHN CRESSE
2427 PIERPONT BLVD
VENTURA, CA 93001-4068

JOHN CRESSMAN
260 ERBES RD APT 2
THOUSAND OAKS, CA 91362-2722

JOHN CROSS
598 ALISO ST
VENTURA, CA 93001-2108

JOHN CRUMRINE
1037 EUCLID AVE
CAMARILLO, CA 93010-2916

JOHN DAHLBECK
691 CAMINO MANZANAS
THOUSAND OAKS, CA 91360-2121

JOHN DALY
2177 E THOUSAND OAKS BLVD
THOUSAND OAKS, CA 91362-2904

JOHN DARAKJY
16207 VILLAGE 16
CAMARILLO, CA 93012-7303

JOHN DARGAHI
2218 E MAIN ST UNIT 302
VENTURA, CA 93001-3596

JOHN DATTILE
280 N MARCELLO AVE
NEWBURY PARK, CA 91320-3638

JOHN DAVIES
2710 SURFRIDER AVE
VENTURA, CA 93001-4140

JOHN DEARY
1093 BRITTEN LN APT 104
VENTURA, CA 93003-5293

JOHN DEEGAN
4700 AURORA DR SPC 136
VENTURA, CA 93003-3887

JOHN DEENEY
5168 VILLAGE 5
CAMARILLO, CA 93012-6804

JOHN DELEON
277 CAMINO TOLUCA
CAMARILLO, CA 93010-2667

JOHN DERR
264 FERRO DR
VENTURA, CA 93001-2667

JOHN DETCH
2565 WAXWING AVE
VENTURA, CA 93003-7167

JOHN DETRING
564 KELLY AVE
CAMARILLO, CA 93010-4820

JOHN DEUTSCH
155 CORSICANA DR
OXNARD, CA 93036-1304

JOHN DILEO
126 S VENTURA AVE UNIT 211
VENTURA, CA 93001-3292

JOHN DILWORTH
1215 ANCHORS WAY DR SPC 116
VENTURA, CA 93001-253

JOHN DIMALANTA
1176 HELSAM AVE
OXNARD, CA 93036-1413

JOHN DIRKS
209 CATHY DR
NEWBURY PARK, CA 91320-3105

JOHN DITLOF
520 FRANCES ST
VENTURA, CA 93003-4651

JOHN DODD
221 NOVINA PL
CAMARILLO, CA 93012-5239

JOHN DOLEMAN
1920 GINGER ST APT 32
OXNARD, CA 93036-2933

JOHN DONALD
880 TUPELO WOOD CT
NEWBURY PARK, CA 91320-3648

JOHN DONOFRIO
341 GRANDVIEW CIR
CAMARILLO, CA 93010-7829

JOHN DUMAS
1056 BOLLIN AVE
CAMARILLO, CA 93010-4708

JOHN DUMOULIN
6186 IRENA AVE
CAMARILLO, CA 93012-8119

JOHN DUNCAN
6277 MERLIN ST
VENTURA, CA 93003-236

JOHN DUNHAM
1925 TERRACE DR
VENTURA, CA 93001-2348

JOHN DURKIN
54 COPLAND CIR
VENTURA, CA 93003-5217

JOHN DYKES
2188 CHANNEL DR
VENTURA, CA 93001-3621

JOHN ECCLES
1651 EDGEWATER LN
CAMARILLO, CA 93010-6011

JOHN ECKHOUT
2169 PIERPONT BLVD
VENTURA, CA 93001-3860

JOHN EDISON
271 LINCOLN DR
VENTURA, CA 93001-2368

JOHN EDWARDS
4900 TELEGRAPH RD APT 110
VENTURA, CA 93003-4121

JOHN EGIZI
6980 HERON ST
VENTURA, CA 93003-7124

JOHN EICHER
122 CALLE DE LA ROSA
CAMARILLO, CA 93012-5005

JOHN ELLSBERRY
360 PASEO CAMARILLO APT 201
CAMARILLO, CA 93010-5977

JOHN ENGEL
241 DEERWALK PL
NEWBURY PARK, CA 91320-3249

JOHN EPPERSON
2581 BAYSHORE AVE
VENTURA, CA 93001-3913

JOHN ERNST
225 GREEN HEATH PL
THOUSAND OAKS, CA 91361-1109

JOHN ESSON
581 STRAUSS DR
NEWBURY PARK, CA 91320-3045

JOHN EVANGELISTA
2108 SUNRIDGE DR
VENTURA, CA 93003-6756

JOHN FAMINI
1036 HENDRIX AVE
THOUSAND OAKS, CA 91360-3646

JOHN FANKHAUSER
7042 PASEO ENCANTADA
CAMARILLO, CA 93012-9437

JOHN FARRELL
3250 PLEASANT VALLEY RD
CAMARILLO, CA 93012-8507

JOHN FASCHING
25208 VILLAGE 25
CAMARILLO, CA 93012-7611

JOHN FERRER
809 FESTIVO ST
OXNARD, CA 93030-7357

JOHN FERRIOL
248 CARRIZO CREEK RD
CAMARILLO, CA 93010-7577

JOHN FIELDS
1854 VISTA DEL MAR DR
VENTURA, CA 93001-3728

JOHN FIELDS
2100 PALOMAR AVE
VENTURA, CA 93001-2466

JOHN FINSTON
299 E THOUSAND OAKS BLVD APT 356
THOUSAND OAKS, CA 91360-7754

JOHN FITZGERALD
92 GLEN ELLEN DR
VENTURA, CA 93003-3112

JOHN FITZPATRICK
2195 E DAILY DR
CAMARILLO, CA 93010-6417

JOHN FIZZ
555 ROSEWOOD AVE APT 904
CAMARILLO, CA 93010-5904

JOHN FLAHERTY
219 CALLE TAMEGA
CAMARILLO, CA 93012-8611

JOHN FLESHER
3768 SHELDON DR
VENTURA, CA 93003-3140

JOHN FLORES
2180 CHANDLER ST
CAMARILLO, CA 93010-4611

JOHN FOSS
1787 DEL PRADO DR
CAMARILLO, CA 93010-6214

JOHN FOSTER
1079 CAMINO MAGENTA
THOUSAND OAKS, CA 91360-2102

JOHN FOWLER
276 S JOANNE AVE
VENTURA, CA 93003-4724

JOHN FOX
654 PASEO LUNAR
CAMARILLO, CA 93010-5963

JOHN FRANCHI
590 VALMORE AVE
VENTURA, CA 93003-4754

JOHN FRANCHI
7249 KODIAK ST
VENTURA, CA 93003-7054

JOHN FRASER
1191 SEYBOLT AVE
CAMARILLO, CA 93010-2936

JOHN FREDRICK
340 CORONADO ST
VENTURA, CA 93001-3615

JOHN FRITZIE
1357 GRACIA DR
OXNARD, CA 93030-412

JOHN FRIZZELL
1028 BATH LN
VENTURA, CA 93001-3817

JOHN FURUTANI
889 BARTON AVE
CAMARILLO, CA 93010-2609

JOHN GAHAN
3006 MOONLIGHT PARK AVE
OXNARD, CA 93036-5325

JOHN GALANG
401 DANVERS RIVER DR APT 207
OXNARD, CA 93036-5558

JOHN GALLAGHER
51 E KELLY RD
NEWBURY PARK, CA 91320-4518

JOHN GALLEGOS
1150 VENTURA BLVD SPC 86
CAMARILLO, CA 93010-7686

JOHN GARCIA
188 LANG ST
VENTURA, CA 93003-3213

JOHN GARCIA
235 CALLE NAVARRO
CAMARILLO, CA 93010-1734

JOHN GAYER
1150 VENTURA BLVD SPC 119
CAMARILLO, CA 93010-7779

JOHN GELSINGER
1314 HANOVER LN
VENTURA, CA 93001-4021

JOHN GELTERMAIR
745 ARNEILL RD
CAMARILLO, CA 93010-4743

JOHN GERMANN
2476 KATHERINE AVE
VENTURA, CA 93003-6660

JOHN GERMANO
1078 PITTSFIELD LN
VENTURA, CA 93001-3855

JOHN GILBERT
1397 CYPRESS POINT LN APT 202
VENTURA, CA 93003-7808

JOHN GLASPEY
1124 WINTHROP LN
VENTURA, CA 93001-4048

JOHN GONDA
816 PUESTA DEL SOL
THOUSAND OAKS, CA 91360-2519

JOHN GONZALES
7133 VILLAGE 7
CAMARILLO, CA 93012-6921

JOHN GONZALEZ
4780 VIA CUPERTINO
CAMARILLO, CA 93012-5226

JOHN GORMLEY
1658 BRIDGEPORT LN
CAMARILLO, CA 93010-6001

JOHN GOUGH
1220 JOHNSON DR SPC 86
VENTURA, CA 93003-667

JOHN GREENE
595 BROSSARD DR
THOUSAND OAKS, CA 91360-5921

JOHN GREGORY
463 ANACAPA ST
VENTURA, CA 93001-3632

JOHN GREYWITT
557 STRAUSS DR
NEWBURY PARK, CA 91320-3044

JOHN GRIEGO
2613 BALBOA ST
OXNARD, CA 93036-1741

JOHN GRIFFIN
725 POLI ST APT C
VENTURA, CA 93001-5905

JOHN GROVES
527 S JOANNE AVE
VENTURA, CA 93003-4729

JOHN GUERRA
659 OWENS RIVER DR
OXNARD, CA 93036-5566

JOHN GUERRERO
165 GREEN GLADE CT
CAMARILLO, CA 93010-2626

JOHN GUHO
616 CORTE REGALO
CAMARILLO, CA 93010-9107

JOHN GUNDIC
5284 FELICIA ST
CAMARILLO, CA 93012-6729

JOHN GURKA
141 CAMINO LA MADERA
CAMARILLO, CA 93010-1746

JOHN GUZMAN
2107 FARNWORTH ST
CAMARILLO, CA 93010-3309

JOHN GUZMAN
287 ERBES RD APT 2
THOUSAND OAKS, CA 91362-2734

JOHN GWIN
884 PASEO SERENATA
CAMARILLO, CA 93012-8191

JOHN HAGEMAN
1019 CAMINO MAGENTA
THOUSAND OAKS, CA 91360-2102

JOHN HAINES
1300 SARATOGA AVE UNIT 712
VENTURA, CA 93003-6407

JOHN HALBACH
644 SPRING OAK RD UNIT 1134
CAMARILLO, CA 93010-7554

JOHN HAMILTON
860 YORKSHIRE AVE
THOUSAND OAKS, CA 91360-5320

JOHN HAMMONDS
2051 DEL REY PL
OXNARD, CA 93030-7818

JOHN HARDIN
48 S GARDEN ST APT 1
VENTURA, CA 93001-2577

JOHN HARMAN
1064 DREXEL CIR
THOUSAND OAKS, CA 91360-3644

JOHN HARRIS
2506 BAYSHORE AVE
VENTURA, CA 93001-3914

JOHN HART
375 LUPINE WAY
VENTURA, CA 93001-2201

JOHN HAURY
275 CAMINO EL RINCON
CAMARILLO, CA 93012-8622

JOHN HAWKINS
963 E SANTA CLARA ST
VENTURA, CA 93001-3068

JOHN HAYES
148 APPLETREE AVE
CAMARILLO, CA 93012-5182

JOHN HAYNES
152 HOPE RD
NEWBURY PARK, CA 91320-4716

JOHN HEARD
2618 VISTA LOOP
OXNARD, CA 93036-6205

JOHN HEID
3475 WILLIAM DR
NEWBURY PARK, CA 91320-2933

JOHN HENDRICKS
173 E BARNETT ST
VENTURA, CA 93001-1742

JOHN HENINGER
167 S KALORAMA ST APT 23
VENTURA, CA 93001-2951

JOHN HENKELMAN
1519 LIMONERO PL
OXNARD, CA 93030-2570

JOHN HENRY
166 W WARNER ST
VENTURA, CA 93001-1629

JOHN HERNANDEZ
121 E SIMPSON ST
VENTURA, CA 93001-1976

JOHN HERRINGTON
327 HODENCAMP RD APT 93
THOUSAND OAKS, CA 91360-5639

JOHN HESSEL
1220 JOHNSON DR SPC 97
VENTURA, CA 93003-678

JOHN HESSER
2746 PIERPONT BLVD
VENTURA, CA 93001-4058

JOHN HIGGINS
115 S SANTA ROSA ST
VENTURA, CA 93001-3475

JOHN HIGGINS
2014 BLACKBERRY CIR
OXNARD, CA 93036-9060

JOHN HIGHTOWER
885 E HILLCREST DR
THOUSAND OAKS, CA 91360-6024

JOHN HILL
1920 SOCORRO WAY
OXNARD, CA 93030-5425

JOHN HINN
204 3RD ST
NEWBURY PARK, CA 91320-3940

JOHN HINOJOSA
1730 CALLE TIERRA VISTA
CAMARILLO, CA 93010-7446

JOHN HIRAISHI
497 YORBA LINDA PL
CAMARILLO, CA 93012-5261

JOHN HOADLEY
356 VALMORE AVE
VENTURA, CA 93003-4750

JOHN HODGES
284 GREEN MOOR PL
THOUSAND OAKS, CA 91361-1134

JOHN HOLDEN
125 LA FORTUNA
NEWBURY PARK, CA 91320-1012

JOHN HOLMES
1628 TAPIR CIR
VENTURA, CA 93003-6335

JOHN HOOK
32 ISABEL AVE
CAMARILLO, CA 93012-8108

JOHN HOOK
7130 VILLAGE 7
CAMARILLO, CA 93012-6933

JOHN HOUSER
148 TIMBER RD
NEWBURY PARK, CA 91320-4634

JOHN HOWE
375 MIRA FLORES CT
CAMARILLO, CA 93012-6818

JOHN HYLAND
2164 MONMOUTH DR
VENTURA, CA 93001-3822

JOHN INNES
350 PASEO DE PLAYA UNIT 120
VENTURA, CA 93001-2752

JOHN IPPOLITO
5575 NEWMAN ST
VENTURA, CA 93003-425

JOHN JACOBSON
117 S DUNNING ST
VENTURA, CA 93003-3303

JOHN JACQUEZ
1316 PALMER AVE
CAMARILLO, CA 93010-3326

JOHN JARVIS
850 E STROUBE ST
OXNARD, CA 93036-1731

JOHN JEFFERS
1551 LA VERADA CT
CAMARILLO, CA 93010-7501

JOHN JENSEN
1591 MOBIL AVE
CAMARILLO, CA 93010-3323

JOHN JENSEN
771 MARDIGRAS CT
CAMARILLO, CA 93010-3046

JOHN JOHNSON
1893 PETREL PL
VENTURA, CA 93003-6205

JOHN JOHNSON
3791 FOUNTAIN ST
CAMARILLO, CA 93012-7732

JOHN JOLEAUD
5287 AURORA DR
VENTURA, CA 93003-4102

JOHN JOMERUCK
1010 ROWLAND AVE
CAMARILLO, CA 93010-4569

JOHN JONES
227 S DUNNING ST
VENTURA, CA 93003-3305

JOHN JONES
2640 WAGON WHEEL RD APT 602
OXNARD, CA 93036-2165

JOHN JONES
3900 E MAIN ST SPC 18
VENTURA, CA 93003-346

JOHN KALITA
140 BRAZIL ST APT A304
THOUSAND OAKS, CA 91360-5674

JOHN KAMIN
3763 GOLDEN POND DR
CAMARILLO, CA 93012-7748

JOHN KARSANT
255 BLUEBERRY LN APT A
THOUSAND OAKS, CA 91360-7911

JOHN KATAGI
9159 VILLAGE 9
CAMARILLO, CA 93012-6929

JOHN KATH
5250 PASEO RICOSO
CAMARILLO, CA 93012-5326

JOHN KATNIC
721 BUENA VISTA ST
VENTURA, CA 93001-2007

JOHN KAWAI
130 N GARDEN ST UNIT 2125
VENTURA, CA 93001-2558

JOHN KAZMIERCZAK
2371 VENTURA BLVD SPC 66
OXNARD, CA 93036-7928

JOHN KELLY
105 SAINT JAMES CT
NEWBURY PARK, CA 91320-3911

JOHN KENNEDY
3627 NYELAND AVE
OXNARD, CA 93036-8862

JOHN KENNEDYHEALEY
137 S PALM ST APT 109
VENTURA, CA 93001-2732

JOHN KIM
3107 N OXNARD BLVD
OXNARD, CA 93036-5442

JOHN KIMBALL
475 HOWARD ST
VENTURA, CA 93003-4532

JOHN KING
723 CALLE VISTA VERDE
OXNARD, CA 93030-8068

JOHN KINNEY
1108 CALLE ELAINA
THOUSAND OAKS, CA 91360-2330

JOHN KINSEY
72 CORONADO ST
VENTURA, CA 93001-3518

JOHN KINSLEY
1223 SATURN ST
CAMARILLO, CA 93010-3519

JOHN KIRBY
7306 COATI PL
VENTURA, CA 93003-7065

JOHN KLAUS
70 S SANTA ROSA ST APT B
VENTURA, CA 93001-3490

JOHN KLEIN
1150 VENTURA BLVD SPC 94
CAMARILLO, CA 93010-7694

JOHN KLEIN
331 CORRINE HILL CT
NEWBURY PARK, CA 91320-4105

JOHN KNAPP
689 MCCLOUD AVE APT 208
THOUSAND OAKS, CA 91360-2549

JOHN KNESTAUT
209 RIVERDALE CT APT 537
CAMARILLO, CA 93012-7795

JOHN KRALJIC
1909 CHAPEL DR
CAMARILLO, CA 93010-7809

JOHN KRAUSE
619 W VINEYARD AVE APT 686
OXNARD, CA 93036-1948

JOHN KREMENEK
3007 ELINOR CT
NEWBURY PARK, CA 91320-3063

JOHN KUCHARSKI
285 N VENTURA AVE APT 6
VENTURA, CA 93001-4533

JOHN KURTEN
603 WALCOTT AVE
VENTURA, CA 93003-420

JOHN KYLE
145 E WILBUR RD APT 208
THOUSAND OAKS, CA 91360-5525

JOHN LABRECQUE
449 HILLSBOROUGH ST
THOUSAND OAKS, CA 91361-1345

JOHN LAGOMARSINO
253 ORANGE DR
OXNARD, CA 93036-1614

JOHN LAVIOLETTE
1341 DEVON LN
VENTURA, CA 93001-4024

JOHN LAWREY
633 LANTANA ST APT 36
CAMARILLO, CA 93010-6132

JOHN LAYCOCK
418 NEWCASTLE ST
THOUSAND OAKS, CA 91361-1338

JOHN LAZARUS
491 S EVERGREEN DR
VENTURA, CA 93003-4507

JOHN LE
2223 REINA CIR
OXNARD, CA 93030-129

JOHN LEDFORD
582 COMBES AVE
THOUSAND OAKS, CA 91360-5418

JOHN LEFKOWITZ
161 PRAIRIE ST
CAMARILLO, CA 93010-7598

JOHN LEMERON
2175 ROCKLYN ST
CAMARILLO, CA 93010-3332

JOHN LENOX
1844 SUNRIDGE DR
VENTURA, CA 93003-6269

JOHN LEVIN
469 S CATALINA ST
VENTURA, CA 93001-3626

JOHN LIEBERMAN
2061 GRANDVIEW DR
CAMARILLO, CA 93010-7954

JOHN LIM
3167 MOSS LANDING BLVD
OXNARD, CA 93036-5327

JOHN LIPSETT
520 E DAILY DR APT 102
CAMARILLO, CA 93010-5831

JOHN LITWIN
2232 MAPLELEAF AVE
NEWBURY PARK, CA 91320-4564

JOHN LOCKER
47 MARGARITA AVE
CAMARILLO, CA 93012-8113

JOHN LOPEZ
1300 SARATOGA AVE UNIT 2003
VENTURA, CA 93003-6420

JOHN LOPEZ
2192 ALAMEDA AVE
VENTURA, CA 93003-6605

JOHN LORELLI
697 COUNTY SQUARE DR UNIT 11
VENTURA, CA 93003-5469

JOHN LUCAS
5177 MESQUITE ST
CAMARILLO, CA 93012-6724

JOHN LUCROY
256 ERBES RD APT 10
THOUSAND OAKS, CA 91362-2730

JOHN LUZENSKI
809 PASEO CAMARILLO APT 50
CAMARILLO, CA 93010-723

JOHN LYNCH
249 FARLAND DR
NEWBURY PARK, CA 91320-3924

JOHN MACHARG
262 FERRO DR
VENTURA, CA 93001-2667

JOHN MACKEY
320 MANZANITA AVE
VENTURA, CA 93001-2223

JOHN MACLEAN
3132 ENTRADA DR
VENTURA, CA 93003-4812

JOHN MADUENO
2025 CHANNEL DR
VENTURA, CA 93001-3622

JOHN MAESTAS
750 MOBIL AVE APT 82
CAMARILLO, CA 93010-4660

JOHN MAGDELENO
4981 TELEPHONE RD
VENTURA, CA 93003-5249

JOHN MAGEE
422 W VINEYARD AVE
OXNARD, CA 93036-1913

JOHN MAGLASANG
817 BARTON AVE
CAMARILLO, CA 93010-2609

JOHN MALEC
525 VILLAGE COMMONS BLVD
CAMARILLO, CA 93012-7759

JOHN MALKIEWICZ
676 LEMON GROVE AVE
VENTURA, CA 93003-4839

JOHN MALLON
269 CHERRY HILLS CT
NEWBURY PARK, CA 91320-4171

JOHN MALONE
483 BUCKNELL AVE
VENTURA, CA 93003-3925

JOHN MAMAKOS
6228 PASEO ENCANTADA
CAMARILLO, CA 93012-9422

JOHN MANCHESTER
838 CORTE PASTORAL
CAMARILLO, CA 93010-7418

JOHN MANNING
3014 N OXNARD BLVD
OXNARD, CA 93036-5343

JOHN MANUEL
1245 MOUNTAIN VIEW DR
NEWBURY PARK, CA 91320-4620

JOHN MAQUAR
402 ARBOR ST
CAMARILLO, CA 93012-7842

JOHN MARCOUX
432 CALLE LA SOMBRA
CAMARILLO, CA 93010-2818

JOHN MARRIS
631 LAS POSAS RD APT 201
CAMARILLO, CA 93010-5702

JOHN MARROQUIN
700 LEMON GROVE AVE
VENTURA, CA 93003-4837

JOHN MARSH
2600 E PONDEROSA DR APT 52
CAMARILLO, CA 93010-4731

JOHN MARSHALEK
86 CAMINO ESTRADA
CAMARILLO, CA 93010-1743

JOHN MARTIN
727 ENCINO VISTA DR
THOUSAND OAKS, CA 91362-2211

JOHN MARTINEZ
166 SAWBUCK ST
CAMARILLO, CA 93010-7599

JOHN MARTINEZ
2230 REINA CIR
OXNARD, CA 93030-129

JOHN MARTINEZ
255 S DOS CAMINOS AVE
VENTURA, CA 93003-4732

JOHN MASUDA
3456 ELAINE ST
OXNARD, CA 93036-1438

JOHN MATIAS
646 SAINT CHARLES DR APT 1
THOUSAND OAKS, CA 91360-3912

JOHN MATTHEWS
1261 RAMONA DR
NEWBURY PARK, CA 91320-3541

JOHN MAUER
27 MARGARITA AVE
CAMARILLO, CA 93012-8113

JOHN MAZZOLA
1207 POLI ST
VENTURA, CA 93001-3107

JOHN MCCARTHY
742 AVENIDA VALENCIA
CAMARILLO, CA 93012-984

JOHN MCCLAIN
860 LAUREL PARK CIR
CAMARILLO, CA 93012-5335

JOHN MCCLURE
6191 BRISTOL RD
VENTURA, CA 93003-6739

JOHN MCCONNELL
2165 FAWN PL
VENTURA, CA 93003-7040

JOHN MCCONNELL
3975 TELEGRAPH RD SPC 5
VENTURA, CA 93003-3677

JOHN MCDERMOTT
1238 BRUNSWICK LN
VENTURA, CA 93001-4036

JOHN MCKILLOP
2591 BAYSHORE AVE
VENTURA, CA 93001-3913

JOHN MCNARY
72 ESTATES AVE
VENTURA, CA 93003-3835

JOHN MCSORLEY
3700 DEAN DR UNIT 1608
VENTURA, CA 93003-3276

JOHN MCURCH
2261 SUNSET DR
VENTURA, CA 93001-2452

JOHN MEEKS
266 ORTEGA DR
NEWBURY PARK, CA 91320-3934

JOHN MEIER
1966 HILLCREST LN
VENTURA, CA 93001-2324

JOHN METZGER
4900 TELEGRAPH RD APT 112
VENTURA, CA 93003-4121

JOHN MILLER
2725 VENTURA BLVD SPC 4
OXNARD, CA 93036-8888

JOHN MILLER
4636 DEAN DR
VENTURA, CA 93003-3833

JOHN MILLER
662 MALAT DR
NEWBURY PARK, CA 91320-2024

JOHN MILLER
865 POINSETTIA PL
VENTURA, CA 93001-2934

JOHN MILLS
3360 PREBLE AVE
VENTURA, CA 93003-5035

JOHN MINASIAN
104 COTTAGE GROVE AVE
CAMARILLO, CA 93012-908

JOHN MOCKRY
644 MALAT DR
NEWBURY PARK, CA 91320-2024

JOHN MONTANO
60 HOWARD ST
VENTURA, CA 93003-2611

JOHN MONTIJO
1114 CALLE EL CONDOR UNIT A
CAMARILLO, CA 93010-2891

JOHN MONTOYA
1449 CYPRESS POINT LN APT 106
VENTURA, CA 93003-7818

JOHN MOORE
592 TREE TOP LN
THOUSAND OAKS, CA 91360-2454

JOHN MOORE
883 MILLER CT
VENTURA, CA 93003-5409

JOHN MOREHOUSE
187 JAPONICA PL
CAMARILLO, CA 93012-934

JOHN MORELLI
90 N JOANNE AVE
VENTURA, CA 93003-2908

JOHN MORENO
963 E THOMPSON BLVD
VENTURA, CA 93001-3008

JOHN MORGAN
503 KATHLEEN DR
NEWBURY PARK, CA 91320-4662

JOHN MORRIS
136 S VENTU PARK RD
NEWBURY PARK, CA 91320-4683

JOHN MORRIS
1920 E LINDA VISTA AVE
VENTURA, CA 93001-2316

JOHN MORRIS
3250 PREBLE AVE
VENTURA, CA 93003-4808

JOHN MOSBY
6403 WHIPPORWILL ST APT 104
VENTURA, CA 93003-6924

JOHN MOSEID
818 LOIS AVE
NEWBURY PARK, CA 91320-2136

JOHN MOSHER
751 BIRCHPARK CIR APT 105
THOUSAND OAKS, CA 91360-3879

JOHN MOTTA
412 CALLE LA GUERRA UNIT C
CAMARILLO, CA 93010-3175

JOHN MUELLER
486 APPLETREE AVE
CAMARILLO, CA 93012-5148

JOHN MULDOON
2685 LANDER CT
NEWBURY PARK, CA 91320-3221

JOHN MULLER
689 NILE RIVER DR
OXNARD, CA 93036-5571

JOHN MUNOZ
2055 ALMANOR ST
OXNARD, CA 93036-2606

JOHN MURPHY
1017 BEECHWOOD ST
CAMARILLO, CA 93010-3010

JOHN MURPHY
301 EVA ST
VENTURA, CA 93003-4700

JOHN MURRAY
405 HODENCAMP RD APT 314
THOUSAND OAKS, CA 91360-7309

JOHN MUSCARELLA
2117 CHANDLER ST
CAMARILLO, CA 93010-4610

JOHN MUTOLO
1860 LOS FELIZ DR APT 28
THOUSAND OAKS, CA 91362-3080

JOHN NALLIRA
1005 PASEO ORTEGA
OXNARD, CA 93030-7390

JOHN NEAL
191 CALLE BELLA VISTA
CAMARILLO, CA 93010-1704

JOHN NEAL
2015 ARIZONA DR
VENTURA, CA 93003-7403

JOHN NEAL
881 SAINT CHARLES DR APT 11
THOUSAND OAKS, CA 91360-4017

JOHN NEALLY
8145 VILLAGE 8
CAMARILLO, CA 93012-6927

JOHN NEIMAN
1115 CAMINO MAGENTA
THOUSAND OAKS, CA 91360-2105

JOHN NERI
786 SALEM AVE
OXNARD, CA 93036-1423

JOHN NEWBERRY
307 HOUSTON DR
THOUSAND OAKS, CA 91360-6034

JOHN NEWHALL
1031 LOEWE LN APT 105
VENTURA, CA 93003-8202

JOHN NJENGA
253 CALLE LA FIESTA UNIT C
CAMARILLO, CA 93010-2882

JOHN NOONAN
25 BRADFORD AVE
CAMARILLO, CA 93010-1702

JOHN NORDIN
1917 COLONIA PL
CAMARILLO, CA 93010-7813

JOHN NORDSTRAND
955 SEAMIST PL APT 108
VENTURA, CA 93003-481

JOHN NORMAN
229 MAPLE RD
NEWBURY PARK, CA 91320-4721

JOHN NORRIS
6036 VIA MONTANEZ
CAMARILLO, CA 93012-9401

JOHN NORTON
1019 E META ST
VENTURA, CA 93001-3056

JOHN NORTON
632 ALIENTO WAY
CAMARILLO, CA 93012-5278

JOHN NOURSE
62 DANDELION CT
NEWBURY PARK, CA 91320-3846

JOHN NOVAK
152 S ANN ST
VENTURA, CA 93001-3059

JOHN NUCKOLS
162 TAHQUITZ DR
CAMARILLO, CA 93012-5118

JOHN O'BRIEN
3145 N VENTURA RD
OXNARD, CA 93036-5360

JOHN OBERG
1710 W HILLCREST DR APT 57
NEWBURY PARK, CA 91320-2303

JOHN OGANESYAN
880 PACIFIC STRAND PL APT 201
VENTURA, CA 93003-206

JOHN OGDEN
5560 NORTHWIND CT
VENTURA, CA 93003-240

JOHN OGLE
9 ORTEGA DR
NEWBURY PARK, CA 91320-3930

JOHN OJEDA
1110 PASEO LAS NUBES
OXNARD, CA 93030-8045

JOHN OLACHEA
6008 GITANA AVE
CAMARILLO, CA 93012-8123

JOHN OLDACH
1238 BEACHMONT ST
VENTURA, CA 93001-4228

JOHN OLIVER
975 CALLE ARROYO
THOUSAND OAKS, CA 91360-2305

JOHN ORETTA
980 WILL AVE
OXNARD, CA 93036-1435

JOHN ORMSBY
2203 S HILL RD
VENTURA, CA 93003-6723

JOHN ORTEGA
748 CAYO GRANDE CT
NEWBURY PARK, CA 91320-1956

JOHN ORTIZ
118 STANFORD AVE
OXNARD, CA 93036-2437

JOHN ORTIZ
2039 VERACRUZ LN
OXNARD, CA 93036-8224

JOHN OWENS
2075 EUCLID AVE
CAMARILLO, CA 93010-3262

JOHN PAGE
2088 W HILLCREST DR APT 202
NEWBURY PARK, CA 91320-1771

JOHN PAGE
3074 CHANNEL DR APT 108
VENTURA, CA 93003-4934

JOHN PAGUIO
801 PASEO LA VIDA
OXNARD, CA 93030-8057

JOHN PAINE
1215 ANCHORS WAY DR SPC 58
VENTURA, CA 93001-5294

JOHN PAINTER
15 E SIMPSON ST APT 2C
VENTURA, CA 93001-4954

JOHN PALMER
2400 PICKWICK DR APT 105
CAMARILLO, CA 93010-6548

JOHN PAPUZZA
3942 MARSHALL ST
VENTURA, CA 93003-3655

JOHN PARK
2735 WAVERLY CT
CAMARILLO, CA 93010-4725

JOHN PARKER
401 W VINEYARD AVE APT 291
OXNARD, CA 93036-1951

JOHN PARKS
555 ROSEWOOD AVE APT 111
CAMARILLO, CA 93010-5920

JOHN PARSONS
6452 CORTE TUNITAS
CAMARILLO, CA 93012-9418

JOHN PATE
2390 PLEASANT WAY UNIT L
THOUSAND OAKS, CA 91362-3265

JOHN PEDONE
1348 E HILLCREST DR UNIT 78
THOUSAND OAKS, CA 91362-2576

JOHN PEHA
494 JONES ST
VENTURA, CA 93003-4541

JOHN PELOKA
5203 DARTMOUTH ST
VENTURA, CA 93003-3929

JOHN PENGELLEY
2940 MICHAEL DR
NEWBURY PARK, CA 91320-3123

JOHN PEREZ
5635 NEWMAN ST
VENTURA, CA 93003-424

JOHN PERGERSON
340 PASEO CAMARILLO APT 105
CAMARILLO, CA 93010-5981

JOHN PETERS
7082 LEMUR CT
VENTURA, CA 93003-6838

JOHN PHALEN
846 CALLE LA RODA
CAMARILLO, CA 93010-2731

JOHN PHILIPP
2938 CHANNEL DR
VENTURA, CA 93003-4632

JOHN PHILLIPS
1648 PALMER AVE
CAMARILLO, CA 93010-3331

JOHN PHILPOTT
2441 LOMITA ST
CAMARILLO, CA 93010-6630

JOHN PITSCH
3312 ROCKHAMPTON DR
CAMARILLO, CA 93012-7739

JOHN PITTS
805 PASEO CAMARILLO APT 521
CAMARILLO, CA 93010-850

JOHN PLATT
2383 YEW DR
NEWBURY PARK, CA 91320-3355

JOHN POWELL
4900 TELEGRAPH RD APT 728
VENTURA, CA 93003-4142

JOHN PRATER
1784 FOX SPRINGS CIR
NEWBURY PARK, CA 91320-5901

JOHN PRYOR
124 DENA DR
NEWBURY PARK, CA 91320-3107

JOHN PYATTE
3320 GERALD DR
NEWBURY PARK, CA 91320-2909

JOHN RABATIN
43 COLLEGE DR
VENTURA, CA 93003-3405

JOHN RADIS
466 ANACAPA ST
VENTURA, CA 93001-3633

JOHN RAGAN
3376 MOSS LANDING BLVD
OXNARD, CA 93036-5355

JOHN RAPP
122 S VENTURA AVE UNIT 104
VENTURA, CA 93001-3288

JOHN RAWFORD
237 BENT TWIG AVE
CAMARILLO, CA 93012-5189

JOHN RAY
2493 SEAHORSE AVE
VENTURA, CA 93001-3923

JOHN RAYMOND
6600 TELEPHONE RD APT 201
VENTURA, CA 93003-7515

JOHN RECINE
7318 COATI PL
VENTURA, CA 93003-7065

JOHN RECTO
669 AVENIDA DE LA PLATA
NEWBURY PARK, CA 91320-2422

JOHN REED
1281 SEAFARER ST
VENTURA, CA 93001-4253

JOHN RELLE
812 CHAPARRAL CT
NEWBURY PARK, CA 91320-4744

JOHN REVIS
5254 SHENANDOAH ST
VENTURA, CA 93003-5959

JOHN REYNOLDS
222 CORONADO ST
VENTURA, CA 93001-3516

JOHN RICH
312 ALISO ST
VENTURA, CA 93001-2104

JOHN RITO
3204 LISBON LN
OXNARD, CA 93036-7664

JOHN RIVARD
57 N ANN ST APT 208
VENTURA, CA 93001-3038

JOHN ROBERTSON
1149 E META ST
VENTURA, CA 93001-3121

JOHN ROBERTSON
429 S EMMA AVE
VENTURA, CA 93003-4742

JOHN RODGIGUEZ
357 OTONO CT
CAMARILLO, CA 93012-6822

JOHN RODRIGUEZ
362 CALLE LARIOS
CAMARILLO, CA 93010-1733

JOHN ROLAND
6136 VILLAGE 6
CAMARILLO, CA 93012-6916

JOHN ROMANINI
407 MANZANITA AVE
VENTURA, CA 93001-2226

JOHN ROMERO
443 OCCIDENTAL DR APT 23
OXNARD, CA 93036-2442

JOHN ROSE
221 ERBES RD APT 104
THOUSAND OAKS, CA 91362-2702

JOHN ROSINSKY
1082 PITTSFIELD LN APT A
VENTURA, CA 93001-4857

JOHN ROSS
214 S JOANNE AVE
VENTURA, CA 93003-4724

JOHN ROUTH
724 BLUE OAK AVE
NEWBURY PARK, CA 91320-4013

JOHN RUDD
809 SKEEL DR
CAMARILLO, CA 93010-2963

JOHN RUPPERT
2 N MADRID AVE
NEWBURY PARK, CA 91320-3315

JOHN RUSHING
1211 NORWICH LN
VENTURA, CA 93001-4001

JOHN RUSHTON
176 RANCHO ADOLFO DR
CAMARILLO, CA 93012-5147

JOHN RUSSELL
3938 MADISON ST
VENTURA, CA 93003-3611

JOHN RUTTER
254 SEQUOIA CT APT 34
THOUSAND OAKS, CA 91360-3880

JOHN RYAN
97 E RAMONA ST
VENTURA, CA 93001-1904

JOHN SALAS
28146 VILLAGE 28
CAMARILLO, CA 93012-7617

JOHN SALFEN
486 S EVERGREEN DR
VENTURA, CA 93003-4508

JOHN SALGADO
58 N OAK ST UNIT B
VENTURA, CA 93001-2777

JOHN SALZARULO
1867 POLI ST
VENTURA, CA 93001-2362

JOHN SAMPANG
1918 RIBERA DR
OXNARD, CA 93030-5491

JOHN SANCHEZ
1001 E META ST
VENTURA, CA 93001-3056

JOHN SANCHEZ
161 KELLOGG ST
VENTURA, CA 93001-1763

JOHN SANDBROOK
2836 MAGNOLIA ST
CAMARILLO, CA 93012-8034

JOHN SANTNER
24 LAS POSAS RD APT 212
CAMARILLO, CA 93010-2788

JOHN SANTOS
25206 VILLAGE 25
CAMARILLO, CA 93012-7611

JOHN SARGENT
1039 BUENA VISTA ST
VENTURA, CA 93001-2114

JOHN SATTERLEE
550 SPRING OAK RD UNIT 922
CAMARILLO, CA 93010-7542

JOHN SCHANTZEN
9 IRENA AVE
CAMARILLO, CA 93012-8105

JOHN SCHMECHEL
7277 MARMOTA ST
VENTURA, CA 93003-6844

JOHN SCHMEDEL
2 CHRISTINA AVE
CAMARILLO, CA 93012-8102

JOHN SCHMELING
855 BUENA VISTA ST APT 7
VENTURA, CA 93001-2036

JOHN SCHOENKE
2123 E DAILY DR
CAMARILLO, CA 93010-6417

JOHN SCHOLL
125 CAMINO RUIZ APT 106
CAMARILLO, CA 93012-6767

JOHN SCHROERLUCKE
501 REDWOOD AVE
VENTURA, CA 93003-3628

JOHN SCOTT
7373 AIREDALE CT
VENTURA, CA 93003-7006

JOHN SEE
263 CALLE NAVARRO
CAMARILLO, CA 93010-1734

JOHN SEPICH
25215 VILLAGE 25
CAMARILLO, CA 93012-7610

JOHN SHAFAI
1310 ALESSANDRO DR
NEWBURY PARK, CA 91320-3513

JOHN SHEEHY
501 VALMORE AVE
VENTURA, CA 93003-4753

JOHN SHEFLIN
57 N ANN ST APT 304
VENTURA, CA 93001-3039

JOHN SHERIDAN
2862 DENISE ST
NEWBURY PARK, CA 91320-3064

JOHN SHERL
1144 AMBERTON LN
NEWBURY PARK, CA 91320-3559

JOHN SHI
5655 COLTRANE ST
VENTURA, CA 93003-224

JOHN SHUTT
306 CASTLETON ST
CAMARILLO, CA 93012-7720

JOHN SIGALA
3510 PREBLE AVE
VENTURA, CA 93003-5042

JOHN SILVAS
3157 LISBON LN
OXNARD, CA 93036-5347

JOHN SILVEIRA
3399 MINNA ST
OXNARD, CA 93036-1338

JOHN SILVERA
107 N SANTA ROSA ST
VENTURA, CA 93001-3444

JOHN SMITH
3107 VILLAGE 3
CAMARILLO, CA 93012-6907

JOHN SMITH
885 SEAMIST PL APT 201
VENTURA, CA 93003-476

JOHN SORONEN
888 EMPIRE AVE
VENTURA, CA 93003-4925

JOHN SPILLE
390 S ASHWOOD AVE
VENTURA, CA 93003-3714

JOHN SPRATLEY
400 PASEO CAMARILLO APT 215
CAMARILLO, CA 93010-5999

JOHN STACKHOUSE
701 MOBIL AVE APT 104
CAMARILLO, CA 93010-4652

JOHN STANEWICH
164 ARCADE DR
VENTURA, CA 93003-2607

JOHN STANTON
200 S GLENN DR APT 86
CAMARILLO, CA 93010-7956

JOHN STANWOOD
226 SPRING OAK RD UNIT 2516
CAMARILLO, CA 93010-7507

JOHN STASIEWICZ
1721 POLI ST
VENTURA, CA 93001-2364

JOHN STAUFFER
205 BARNARD WAY
VENTURA, CA 93001-2337

JOHN STEELE
588 ROSEWOOD AVE
CAMARILLO, CA 93010-5912

JOHN STEEN
5274 CREEKSIDE RD
CAMARILLO, CA 93012-5420

JOHN STEWART
1050 HOLIDAY AVE
VENTURA, CA 93003-235

JOHN STEWART
1301 VENTURA BLVD SPC 114
OXNARD, CA 93036-380

JOHN STILES
6039 PROMONTORY LN APT 222
VENTURA, CA 93003-6691

JOHN STITES
2703 BEACON AVE
VENTURA, CA 93003-4639

JOHN STOB
939 VISTA DEL MAR PL APT 204
VENTURA, CA 93001-3717

JOHN STRUM
540 RANDY DR
NEWBURY PARK, CA 91320-3034

JOHN SULLIVAN
1324 SEAFARER ST
VENTURA, CA 93001-4252

JOHN SULLIVAN
2218 E MAIN ST UNIT 303
VENTURA, CA 93001-3596

JOHN SULLIVAN
670 MILTON AVE
VENTURA, CA 93003-4815

JOHN SWANGLER
303 LAFAYETTE DR
OXNARD, CA 93036-2465

JOHN SWANSON
650 ERICA PL
OXNARD, CA 93036-2326

JOHN SWEENEY
440 PASEO CAMARILLO APT 101
CAMARILLO, CA 93010-5991

JOHN SWISHER
4776 AQUA VERDE CT
CAMARILLO, CA 93012-5281

JOHN TAFT
232 YOUMANS DR
VENTURA, CA 93003-8262

JOHN TATUM
119 LA FORTUNA
NEWBURY PARK, CA 91320-1012

JOHN TEPASKE
76 ENCINAL WAY
VENTURA, CA 93001-3318

JOHN THEE
5211 PASEO RICOSO
CAMARILLO, CA 93012-5326

JOHN THOMAS
5059 GALANO DR
CAMARILLO, CA 93012-5235

JOHN THOMAS
562 SAN CLEMENTE ST
VENTURA, CA 93001-3656

JOHN THOMPSON
4900 TELEGRAPH RD APT 32
VENTURA, CA 93003-8132

JOHN THOMSON
153 STADIUM AVE
VENTURA, CA 93003-3837

JOHN THOMSON
418 S SEAWARD AVE
VENTURA, CA 93003-4519

JOHN TIEDEMANN
2185 S HILL RD
VENTURA, CA 93003-6769

JOHN TIERNEY
2143 JOHNSON DR
VENTURA, CA 93003-6714

JOHN TILLMAN
1355 MOUNTAIN VIEW DR
NEWBURY PARK, CA 91320-4659

JOHN TORGESON
6448 CURLEW PL
VENTURA, CA 93003-6770

JOHN TOROSIAN
22 CAROB DR
NEWBURY PARK, CA 91320-3359

JOHN TOWNSLEY
2371 BARRY ST
CAMARILLO, CA 93010-6642

JOHN TREUHARDT
513 W GAINSBOROUGH RD APT 203
THOUSAND OAKS, CA 91360-2438

JOHN TRINH
1131 MARTIN LUTHER KING JR DR
OXNARD, CA 93030-2573

JOHN TRIPP
652 SAN TELMO CIR
NEWBURY PARK, CA 91320-2824

JOHN TRONE
6193 CARDINAL ST
VENTURA, CA 93003-6511

JOHN TRUAX
5186 SHENANDOAH ST
VENTURA, CA 93003-5964

JOHN TRUJILLO
77 KAREN PL
NEWBURY PARK, CA 91320-4508

JOHN TULLIS
791 VIA MARQUESA
CAMARILLO, CA 93012-924

JOHN TUNIGOLD
1950 S HILL RD
VENTURA, CA 93003-6129

JOHN TUNIS
5384 HIDALGO ST
CAMARILLO, CA 93012-6769

JOHN TWITCHELL
3713 GOLDEN POND DR
CAMARILLO, CA 93012-7748

JOHN UELMEN
3457 LESSER DR
NEWBURY PARK, CA 91320-2022

JOHN VALLEJO
64 S LAUREL ST
VENTURA, CA 93001-23

JOHN VANDEZANDE
208 3RD ST
NEWBURY PARK, CA 91320-3940

JOHN VANGEROV
3210 VILLAGE 3
CAMARILLO, CA 93012-6910

JOHN VANPATT
145 N DOS CAMINOS AVE
VENTURA, CA 93003-1658

JOHN VASQUEZ
461 RASPBERRY PL
OXNARD, CA 93036-1526

JOHN VEGA
1727 SWIFT AVE
VENTURA, CA 93003-6138

JOHN VICK
1262 NEWBURY RD SPC 5
NEWBURY PARK, CA 91320-6405

JOHN VILCHES
167 VERDI RD
VENTURA, CA 93003-5345

JOHN VODON
2824 SAILOR AVE
VENTURA, CA 93001-4158

JOHN VOLLENWEIDER
762 FOREST PARK BLVD APT 208
OXNARD, CA 93036-5381

JOHN VREEKEN
1215 ANCHORS WAY DR SPC 201
VENTURA, CA 93001-6244

JOHN WADE
190 ASTA AVE
NEWBURY PARK, CA 91320-4513

JOHN WALKER
83 MARGARITA AVE
CAMARILLO, CA 93012-8113

JOHN WANDERER
16180 VILLAGE 16
CAMARILLO, CA 93012-7345

JOHN WANG
672 SAGE BROOK CT
CAMARILLO, CA 93010-7579

JOHN WARD
662 COLLEGE DR
VENTURA, CA 93003-3415

JOHN WATKINS
731 NILE RIVER DR
OXNARD, CA 93036-5354

JOHN WATKINS
919 PASEO CAMARILLO APT 604
CAMARILLO, CA 93010-714

JOHN WEAL
2527 HARBOR BLVD APT 2
VENTURA, CA 93001-3943

JOHN WEATHERLY
1818 LOS FELIZ DR
THOUSAND OAKS, CA 91362-3008

JOHN WELLS
1961 ISABELLA ST
OXNARD, CA 93036-2674

JOHN WENGER
6446 SAN COMO LN
CAMARILLO, CA 93012-8145

JOHN WESTON
712 MILTON AVE
VENTURA, CA 93003-4815

JOHN WHALING
591 CALLE ARROYO
THOUSAND OAKS, CA 91360-2506

JOHN WHELAN
134 S LAUREL ST
VENTURA, CA 93001-3023

JOHN WHITMORE
211 BEECH RD
NEWBURY PARK, CA 91320-4710

JOHN WHYSONG
154 N OLIVE ST APT 20
VENTURA, CA 93001-2594

JOHN WHYTE
130 N GARDEN ST UNIT 3440
VENTURA, CA 93001-2569

JOHN WILDMAN
425 JENNY DR
NEWBURY PARK, CA 91320-2923

JOHN WILLIAMS
17105 VILLAGE 17
CAMARILLO, CA 93012-7401

JOHN WILLIAMS
82 SAINT STEPHEN CT
NEWBURY PARK, CA 91320-3913

JOHN WILSON
468 FULTON ST
CAMARILLO, CA 93010-6547

JOHN WINGATE
2119 FOSTER AVE
VENTURA, CA 93001-2406

JOHN WOLFE
1800 W HILLCREST DR APT 255
NEWBURY PARK, CA 91320-2330

JOHN WONG
933 LOMBARD ST
OXNARD, CA 93030-5569

JOHN WOOD
343 HARTE AVE
VENTURA, CA 93003-4229

JOHN WOODS
833 GREEN LAWN AVE
CAMARILLO, CA 93010-2628

JOHN WOOLLEY
987 PENINSULA ST
VENTURA, CA 93001-3918

JOHN WURTS
1957 ALAMEDA AVE
VENTURA, CA 93003-6602

JOHN XILAS
3797 CALLE MAZATLAN
NEWBURY PARK, CA 91320-1953

JOHN YBARRA
701 ROBLE LN
OXNARD, CA 93036-5048

JOHN YOUSSEF
1993 GILA CT
NEWBURY PARK, CA 91320-3313

JOHN YSORDIA
727 PASEO CAMARILLO APT 155
CAMARILLO, CA 93010-851

JOHN ZACCARO
1374 E HILLCREST DR APT 302
THOUSAND OAKS, CA 91362-2519

JOHN ZARAGOZA
1975 JUNTO LN
OXNARD, CA 93036-7950

JOHN ZAVALA
281 TOWNSITE PROMENADE
CAMARILLO, CA 93010-7583

JOHN ZERBES
120 E RAMONA ST
VENTURA, CA 93001-1907

JOHN ZIEGLER
913 FAIRCHILD AVE
CAMARILLO, CA 93010-4620

JOHN ZIEMER
561 HILLCREST DR
CAMARILLO, CA 93012-5217

JOHN ZILLES
1686 BUENA VISTA ST
VENTURA, CA 93001-2215

JOHNA RIMANDO
2266 ROCKLYN ST
CAMARILLO, CA 93010-3335

JOHNATHAN CHICK
5599 RALSTON ST UNIT 108
VENTURA, CA 93003-6159

JOHNATHAN FIGUEROA
768 FOREST PARK BLVD APT 316
OXNARD, CA 93036-5387

JOHNATHAN HARRELL
540 E SANTA CLARA ST APT 209
VENTURA, CA 93001-402

JOHNATHAN IRONS
1082 CALLE YUCCA
THOUSAND OAKS, CA 91360-2236

JOHNATHAN JOHNSTON
577 WINCHESTER DR
OXNARD, CA 93036-1464

JOHNATHAN LILLY
52 S LAUREL ST
VENTURA, CA 93001-3076

JOHNATHAN MATSON
233 S SANTA ROSA ST
VENTURA, CA 93001-3432

JOHNATHAN SAGAR
1310 PARKHILL CT
CAMARILLO, CA 93010-3517

JOHNEYNESAN PACKIARAJ
1606 GLENBROCK LN
NEWBURY PARK, CA 91320-1807

JOHNIE MURPHY
2171 GRANDVIEW DR
CAMARILLO, CA 93010-7950

JOHNISAC TAFOYA
2152 BLACKBERRY CIR
OXNARD, CA 93036-9063

JOHNMARK ADAIR
1989 LOS FELIZ DR APT 156
THOUSAND OAKS, CA 91362-5513

JOHNNA MERRILL
15 E SIMPSON ST APT 2D
VENTURA, CA 93001-4954

JOHNNA PATINO
5089 ALTA COLINA RD
CAMARILLO, CA 93012-5356

JOHNNA SWIFT
340 LARCH CREST CT
NEWBURY PARK, CA 91320-4749

JOHNNA TOVAR
316 FEATHER RIVER PL
OXNARD, CA 93036-5305

JOHNNIE MICHEL
247 GREENMEADOW AVE
NEWBURY PARK, CA 91320-4148

JOHNNIE VANMANEN
1220 JOHNSON DR SPC 29
VENTURA, CA 93003-610

JOHNNY ANDERSON
105 CAMINO RUIZ APT 21
CAMARILLO, CA 93012-6746

JOHNNY BALLESTEROS
1161 CYPRESS POINT LN APT 204
VENTURA, CA 93003-6074

JOHNNY BARROSO
671 SHARON DR
CAMARILLO, CA 93010-4944

JOHNNY BORRELL
3311 MINNA ST
OXNARD, CA 93036-1338

JOHNNY BROWN
240 BRAZIL ST APT D
THOUSAND OAKS, CA 91360-5683

JOHNNY BUDGE
75 SAN CLEMENTE ST
VENTURA, CA 93001-3566

JOHNNY CHING
470 E HILLCREST DR APT A
THOUSAND OAKS, CA 91360-7702

JOHNNY COGGINS
396 BORCHARD DR
VENTURA, CA 93003-4601

JOHNNY DENNY
6542 SWAN ST
VENTURA, CA 93003-7114

JOHNNY DEVOS
1378 CALLE PECOS
THOUSAND OAKS, CA 91360-2351

JOHNNY FUKUZAKI
201 POPLAR CREST AVE
NEWBURY PARK, CA 91320-4058

JOHNNY FUNG
236 CAMINO CORTINA
CAMARILLO, CA 93010-2652

JOHNNY GARCIA
1130 E SANTA CLARA ST APT 6
VENTURA, CA 93001-5123

JOHNNY JOHNON
3060 CHANNEL DR APT 1
VENTURA, CA 93003-4929

JOHNNY MILLS
1441 CYPRESS POINT LN APT 205
VENTURA, CA 93003-7817

JOHNNY MORALES
1307 RAMONA DR
NEWBURY PARK, CA 91320-3551

JOHNNY MURRAY
2350 PEACOCK AVE APT 203
VENTURA, CA 93003-6927

JOHNNY NAVARRETE
200 ORCHARD PL APT 216
OXNARD, CA 93036-2035

JOHNNY NGO
2201 REINA CIR
OXNARD, CA 93030-129

JOHNNY PASAG
1355 RAMONA DR
NEWBURY PARK, CA 91320-3558

JOHNNY PENFIELD
3899 CALLE VALLE VISTA
NEWBURY PARK, CA 91320-1937

JOHNNY PEREIRA
537 KELLY AVE
CAMARILLO, CA 93010-4819

JOHNNY PORTER
141 TRANQUILA CIR
CAMARILLO, CA 93012-5194

JOHNNY QUAN
3491 KINGS CANYON DR
OXNARD, CA 93036-5483

JOHNNY ROSALES
580 LANTANA ST APT 84
CAMARILLO, CA 93010-6107

JOHNNY SARAVIA
2050 AVILA PL
OXNARD, CA 93036-2487

JOHNNY SLONE
1005 BOLLIN AVE
CAMARILLO, CA 93010-4708

JOHNNY SMITH
137 S PALM ST APT 405
VENTURA, CA 93001-2759

JOHNNY VAUGHN
6700 TELEPHONE RD APT 607
VENTURA, CA 93003-5553

JOHNNY VILLARREAL
6600 TELEPHONE RD APT 606
VENTURA, CA 93003-817

JOHNRAY MILANO
362 COTTAGES CT
CAMARILLO, CA 93012-7726

JOHNSON CHAS
2024 VENTURA BLVD APT 340
CAMARILLO, CA 93010-7985

JOHNSON PATRICIA
194 RANCHO ADOLFO DR
CAMARILLO, CA 93012-5147

JOHNY MEIJER
753 WALNUT DR
OXNARD, CA 93036-1434

JOI HIRAISHI
620 MUSTANG ST
CAMARILLO, CA 93010-7698

JOIE MASCONE
950 SEAMIST PL APT 108
VENTURA, CA 93003-478

JOJI DACANAY
315 RIVERPARK BLVD UNIT 106
OXNARD, CA 93036-7675

JOJILYNN ELDRIDGE
899 SAINT CHARLES DR APT 3
THOUSAND OAKS, CA 91360-4042

JOKUBAS BALIUTAVICIUS
1669 DARNELL CT
CAMARILLO, CA 93010-4534

JOLANTA GOESSL
577 ARTISAN RD
NEWBURY PARK, CA 91320-5703

JOLEEN MARTINEZ
570 WINCHESTER DR UNIT 105
OXNARD, CA 93036-1035

JOLENE BIBIAN
752 CORTE SOL
CAMARILLO, CA 93010-9112

JOLENE DUMPEL
643 WOODLAWN DR
THOUSAND OAKS, CA 91360-2569

JOLENE FACKRELL
732 CALLE ARROYO
THOUSAND OAKS, CA 91360-2507

JOLENE FISHER
608 VIA MARQUESA
CAMARILLO, CA 93012-921

JOLENE MCELROY
3145 CHANNEL DR
VENTURA, CA 93003-4960

JOLIE BOSTICK
555 ROSEWOOD AVE APT 702
CAMARILLO, CA 93010-5922

JOLIE BUI
3320 FRANKIE DR
NEWBURY PARK, CA 91320-2103

JOLITA NARUTIS
963 WOODLAWN DR
THOUSAND OAKS, CA 91360-2575

JOLYN JOHNSON
50 MAEGAN PL APT 10
THOUSAND OAKS, CA 91362-2776

JOLYN MULLIN
396 LARCH CREST CT
NEWBURY PARK, CA 91320-4749

JOMARIE HAYES
338 WALL ST
VENTURA, CA 93001-1930

JOMATHAN SUSTAITA
1216 E SANTA CLARA ST APT 25
VENTURA, CA 93001-3158

JON BALDEN
415 ARCADE DR
VENTURA, CA 93003-4501

JON BEAUCHEMIN
2887 SEAHORSE AVE
VENTURA, CA 93001-4149

JON BEECROFT
1422 PALMER AVE
CAMARILLO, CA 93010-3328

JON BEHLKE
950 SEAMIST PL APT 103
VENTURA, CA 93003-478

JON BERGH
1058 RED OAK PL
CAMARILLO, CA 93010-3008

JON BURGA
205 EL PASILLO
NEWBURY PARK, CA 91320-1008

JON CUILTY
423 WALNUT DR
OXNARD, CA 93036-1323

JON DEFINA
351 CHESTNUT HILL CT APT 25
THOUSAND OAKS, CA 91360-3828

JON FISH
5133 VILLAGE 5
CAMARILLO, CA 93012-6823

JON FISH
709 PASEO CAMARILLO APT 196
CAMARILLO, CA 93010-718

JON FLEDZINSKAS
2052 SHOEMAKER LN
NEWBURY PARK, CA 91320-5706

JON FRANCIS
4600 STUDENT ST
VENTURA, CA 93003-3840

JON GORDON
512 CALLE SEQUOIA
THOUSAND OAKS, CA 91360-2525

JON GUENTHER
541 CALLE ARROYO
THOUSAND OAKS, CA 91360-2506

JON HAGEN
400 FOREST PARK BLVD APT 317
OXNARD, CA 93036-5552

JON HICKENBOTTOM
939 VISTA DEL MAR PL APT 401
VENTURA, CA 93001-3719

JON HOTZLER
5725 THILLE ST UNIT 14
VENTURA, CA 93003-9061

JON HUMPHRIES
2651 WAGON WHEEL RD UNIT 418
OXNARD, CA 93036-1374

JON IVES
3080 BAYSHORE AVE
VENTURA, CA 93001-4125

JON IVY
2913 SEAHORSE AVE
VENTURA, CA 93001-4249

JON KRASOWSKI
761 ASTER ST APT 164
OXNARD, CA 93036-2945

JON LEGREID
183 POLI ST
VENTURA, CA 93001-2645

JON MACTAGUE
887 SAINT CHARLES DR APT 20
THOUSAND OAKS, CA 91360-4028

JON MAGELSSEN
806 CALLE MAR VIS
OXNARD, CA 93030-8058

JON MANNING
4969 SULLIVAN ST
VENTURA, CA 93003-8227

JON MCDONALD
367 VIA CANTILENA
CAMARILLO, CA 93012-940

JON MEIXNER
612 MARTINIQUE PL
NEWBURY PARK, CA 91320-2837

JON MIDGLEY
1441 CYPRESS POINT LN APT 101
VENTURA, CA 93003-7816

JON PAPPAS
5549 RALSTON ST UNIT 102
VENTURA, CA 93003-6116

JON PARKER
832 EMPIRE AVE
VENTURA, CA 93003-4928

JON REED
107 N ASHWOOD AVE APT 702
VENTURA, CA 93003-1845

JON REESE
1300 SARATOGA AVE UNIT 701
VENTURA, CA 93003-6407

JON ROOF
844 KHYBER DR
VENTURA, CA 93001-2012

JON SACHS
177 DICKENSON AVE
NEWBURY PARK, CA 91320-4324

JON SCHEURICH
1339 AGUSTA AVE
CAMARILLO, CA 93010-3115

JON SEILER
1860 SUNRIDGE DR
VENTURA, CA 93003-6269

JON SIORINGAS
523 N WENDY DR
NEWBURY PARK, CA 91320-3048

JON SMITHEY
1654 EDGEWATER LN
CAMARILLO, CA 93010-6011

JON STOCKTON
196 DALTON ST
VENTURA, CA 93003-1537

JON TAPIE
369 SOMERSET CIR
THOUSAND OAKS, CA 91360-3511

JON THOMPSON
1215 ANCHORS WAY DR SPC 72
VENTURA, CA 93001-208

JON THORNTON
924 CALLE PECOS
THOUSAND OAKS, CA 91360-2321

JON VIVERO
116 MAEGAN PL APT 9
THOUSAND OAKS, CA 91362-2758

JON WEARLEY
1141 CORNWALL LN
VENTURA, CA 93001-4030

JON WEISS
14 BRADFORD AVE
CAMARILLO, CA 93010-1703

JON WINIARZ
820 ROSEBUD DR
OXNARD, CA 93036-8500

JONAH HOWARD
676 EMPIRE AVE
VENTURA, CA 93003-5051

JONAH ROBINSON
519 W GAINSBOROUGH RD APT 304
THOUSAND OAKS, CA 91360-2447

JONAH WEBER
1750 VENTURA BLVD APT 2B
CAMARILLO, CA 93010-7864

JONALYN BERNARDINO
3372 SHADETREE WAY
CAMARILLO, CA 93012-7736

JONAS ARAS
1053 SEYBOLT AVE
CAMARILLO, CA 93010-2924

JONAS HALL
1808 HILLCREST DR
VENTURA, CA 93001-2330

JONATHAN ABERCROMBIE
1041 VISTA DEL MAR PL APT 301
VENTURA, CA 93001-3776

JONATHAN AHMAD
3060 CHANNEL DR APT 31
VENTURA, CA 93003-4932

JONATHAN ALFORD
2767 MAGNOLIA ST
CAMARILLO, CA 93012-8044

JONATHAN ALVARADO
2120 SNOW AVE
OXNARD, CA 93036-2558

JONATHAN ARMENDARIZ
1542 E THOMPSON BLVD
VENTURA, CA 93001-3331

JONATHAN ASHLEY
354 HURST AVE
VENTURA, CA 93001-3419

JONATHAN AUCHTERLONIE
977 VIA PACHECO
CAMARILLO, CA 93012-5253

JONATHAN AUSTRIA
2716 RIVERPARK BLVD
OXNARD, CA 93036-5332

JONATHAN BARBEY
1950 COLONIA PL
CAMARILLO, CA 93010-7814

JONATHAN BARNES
2667 BAYSHORE AVE
VENTURA, CA 93001-4131

JONATHAN BENEVENTO
511 ARTISAN RD
NEWBURY PARK, CA 91320-5714

JONATHAN BERNAL
290 ESTANCIA PL
CAMARILLO, CA 93012-5241

JONATHAN BOERSMA
2732 PIERPONT BLVD
VENTURA, CA 93001-4058

JONATHAN BORING
224 STONEGATE RD
CAMARILLO, CA 93010-7573

JONATHAN BRANTINGHAM
712 FOREST PARK BLVD APT 108
OXNARD, CA 93036-5398

JONATHAN BREEMS
274 MONTE VISTA
NEWBURY PARK, CA 91320-1021

JONATHAN BRICKMAN
219 ERBES RD APT 101
THOUSAND OAKS, CA 91362-2714

JONATHAN BURGH
1869 CHAPEL DR
CAMARILLO, CA 93010-7807

JONATHAN CABREROS
745 COUNTY SQUARE DR UNIT 24
VENTURA, CA 93003-9051

JONATHAN CARPENTER
168 GENEIVE ST
CAMARILLO, CA 93010-7818

JONATHAN CARRANZA
291 RIVERPARK BLVD APT 204
OXNARD, CA 93036-7614

JONATHAN CASTILLO
56 S GARDEN ST APT 4
VENTURA, CA 93001-2578

JONATHAN CAZARES
1420 LOMBARD ST APT 1708
OXNARD, CA 93030-8282

JONATHAN CLARY
3849 PALOMA DR
VENTURA, CA 93003-3129

JONATHAN CLAY
542 SCHUMAN PL
VENTURA, CA 93003-379

JONATHAN COLEMAN
470 FOREST PARK BLVD APT 304
OXNARD, CA 93036-5512

JONATHAN CONTRERAS
1041 E MAIN ST
VENTURA, CA 93001-3027

JONATHAN COUEY
2727 SMOKEY MOUNTAIN DR
OXNARD, CA 93036-5341

JONATHAN DAVIS
549 VIA MARQUESA
CAMARILLO, CA 93012-947

JONATHAN DOENGES
3246 PREBLE AVE
VENTURA, CA 93003-4808

JONATHAN DUDLEY
523 PIONEER ST
CAMARILLO, CA 93010-7600

JONATHAN EDDY
219 N GARDEN ST UNIT F
VENTURA, CA 93001-2892

JONATHAN ELIZARRARAZ
955 SEAMIST PL APT 201
VENTURA, CA 93003-482

JONATHAN ELLIS
137 ENCINAL WAY
VENTURA, CA 93001-3317

JONATHAN FIZDALE
24 LAS POSAS RD APT 29
CAMARILLO, CA 93010-2783

JONATHAN FLEISCHER
2405 BLUEBERRY DR
OXNARD, CA 93036-1536

JONATHAN FLORES
2046 OCASO PL
OXNARD, CA 93030-7273

JONATHAN FLOYD
6220 GENEVA ST
VENTURA, CA 93003-6615

JONATHAN FRANKLIN
729 MARDIGRAS CT
CAMARILLO, CA 93010-3046

JONATHAN FREY
3012 N OXNARD BLVD
OXNARD, CA 93036-5343

JONATHAN GARCIA
623 HOLLY AVE
OXNARD, CA 93036-1933

JONATHAN GERMAIN
1408 KALMIA CT
OXNARD, CA 93030-6093

JONATHAN GILMORE
3777 CALLE LINDA VISTA
NEWBURY PARK, CA 91320-1920

JONATHAN GIN
454 ARCADE DR
VENTURA, CA 93003-4502

JONATHAN GONZALEZ
787 SAINT CHARLES DR APT 6
THOUSAND OAKS, CA 91360-3931

JONATHAN GRANTHAM
181 STAGE TRAIL RD
CAMARILLO, CA 93010-7581

JONATHAN GUERRERO
3160 MOSS LANDING BLVD
OXNARD, CA 93036-5440

JONATHAN GUSH
6600 TELEPHONE RD APT 1005
VENTURA, CA 93003-882

JONATHAN HARRISON
230 DENA DR
NEWBURY PARK, CA 91320-3109

JONATHAN HATHAWAY
245 EL CIELO
NEWBURY PARK, CA 91320-1002

JONATHAN HAYSTEAD
311 TOWNSITE PROMENADE
CAMARILLO, CA 93010-7727

JONATHAN HERRERA
896 CALLE LA PALMERA
CAMARILLO, CA 93010-2723

JONATHAN HORTON
828 E THOMPSON BLVD UNIT G
VENTURA, CA 93001-5979

JONATHAN IRMLER
200 S GLENN DR APT 93
CAMARILLO, CA 93010-7959

JONATHAN IRONS
838 YORKSHIRE AVE
THOUSAND OAKS, CA 91360-5320

JONATHAN JACOBSON
4457 CALLE ARGOLLA
CAMARILLO, CA 93012-5198

JONATHAN JOHNSTON
381 VALMORE AVE
VENTURA, CA 93003-4749

JONATHAN KEITH
1419 FEATHER HILL CT
NEWBURY PARK, CA 91320-6511

JONATHAN KEMPER
1043 MOBIL AVE
CAMARILLO, CA 93010-4629

JONATHAN KNICK
631 ARNEILL RD
CAMARILLO, CA 93010-4740

JONATHAN KNIGHT
619 BENSON WAY
THOUSAND OAKS, CA 91360-5915

JONATHAN KORBIN
4254 DE PAUL ST
VENTURA, CA 93003-3730

JONATHAN KUNKE
721 PASEO CAMARILLO APT 121
CAMARILLO, CA 93010-721

JONATHAN KUTSUNAI
5358 BASIE ST
VENTURA, CA 93003-218

JONATHAN LAGANA
319 HODENCAMP RD APT 81
THOUSAND OAKS, CA 91360-5637

JONATHAN LANG
183 S SEAWARD AVE
VENTURA, CA 93003-2620

JONATHAN LAZELLE
1338 E HILLCREST DR
THOUSAND OAKS, CA 91362-2513

JONATHAN LEW
1130 BATH LN
VENTURA, CA 93001-3815

JONATHAN LIM
380 CALISTOGA RD
CAMARILLO, CA 93010-7576

JONATHAN LITTLE
831 PASEO SERENATA
CAMARILLO, CA 93012-8195

JONATHAN LONG
1118 ASHBURY CT
CAMARILLO, CA 93010-4705

JONATHAN LOPEZ
261 STAGE TRAIL RD
CAMARILLO, CA 93010-7572

JONATHAN LYMAN
760 RUTH DR
NEWBURY PARK, CA 91320-2140

JONATHAN LYNN
251 N VENTURA AVE SPC 20
VENTURA, CA 93001-2563

JONATHAN MARTINEZ
1374 E HILLCREST DR APT 303
THOUSAND OAKS, CA 91362-2519

JONATHAN MARTINEZ
492 GRAHAM AVE
CAMARILLO, CA 93010-6518

JONATHAN MCARTHUR
5076 SHENANDOAH ST
VENTURA, CA 93003-5970

JONATHAN MCCLEAN
1134 PAQUITA ST
CAMARILLO, CA 93012-8158

JONATHAN MEDINA
4796 TEMPLETON ST
VENTURA, CA 93003-388

JONATHAN MEENK
3186 GERALD DR
NEWBURY PARK, CA 91320-2945

JONATHAN MEXICANOS
1586 CHARTERWOOD CT
THOUSAND OAKS, CA 91362-2778

JONATHAN MIDOLO
376 E WILBUR RD APT 102
THOUSAND OAKS, CA 91360-5443

JONATHAN MIKHAIL
430 GARONNE ST
OXNARD, CA 93036-5313

JONATHAN MITCHELL
77 N CONEJO SCHOOL RD UNIT 107
THOUSAND OAKS, CA 91362-2644

JONATHAN MOCH
371 SPRING PARK RD
CAMARILLO, CA 93012-7734

JONATHAN MONTESINOS
473 ORANGE DR
OXNARD, CA 93036-1617

JONATHAN MORALES
688 SPRING OAK RD UNIT 226
CAMARILLO, CA 93010-7563

JONATHAN NGUYEN
1051 CESAR CHAVEZ DR
OXNARD, CA 93030-430

JONATHAN NICHOLS
280 ALISO ST
VENTURA, CA 93001-2102

JONATHAN OAKMAN
786 PAMELA WOOD ST
NEWBURY PARK, CA 91320-4153

JONATHAN OSWAKS
576 ENCINO VISTA DR
THOUSAND OAKS, CA 91362-2206

JONATHAN PADILLA
685 PASEO LA PERLA
NEWBURY PARK, CA 91320-2456

JONATHAN PASCUA
1641 SONATA DR
OXNARD, CA 93030-107

JONATHAN PATRICK
1013 CALLE VISTA CALMA
OXNARD, CA 93030-8044

JONATHAN PAZ
169 ANACAPA ST
VENTURA, CA 93001-3525

JONATHAN PEARSON
3750 BIRCH ST
VENTURA, CA 93003-3402

JONATHAN PELANNE
528 VILLAGE COMMONS BLVD
CAMARILLO, CA 93012-7757

JONATHAN PICHARDO
3752 HEDGE LN
CAMARILLO, CA 93012-7753

JONATHAN PINEDA
243 E WILBUR RD APT 218
THOUSAND OAKS, CA 91360-5492

JONATHAN POLLARD
531 LANTANA ST APT 108
CAMARILLO, CA 93010-6174

JONATHAN RADMACHER
1943 YOLANDA ST
CAMARILLO, CA 93010-6355

JONATHAN RAMIREZ
3401 MINNA ST
OXNARD, CA 93036-1340

JONATHAN RANGEL
1830 E OCEAN AVE APT 110
VENTURA, CA 93001-3463

JONATHAN REGEHR
563 S JOANNE AVE
VENTURA, CA 93003-4729

JONATHAN REYES
1301 VENTURA BLVD SPC 132
OXNARD, CA 93036-397

JONATHAN REYES
3636 ALMOND DR
OXNARD, CA 93036-8802

JONATHAN RILEY
607 W VINEYARD AVE APT 742
OXNARD, CA 93036-1900

JONATHAN RIVERA
917 PASEO CAMARILLO APT 714
CAMARILLO, CA 93010-806

JONATHAN ROBERTS
2108 LOS FELIZ DR
THOUSAND OAKS, CA 91362-3038

JONATHAN ROSE
443 OCCIDENTAL DR APT 10
OXNARD, CA 93036-2439

JONATHAN RUBIC
111 MADONNA LN
NEWBURY PARK, CA 91320-3927

JONATHAN RUDORFER
525 KELLY AVE
CAMARILLO, CA 93010-4819

JONATHAN RUIZ
531 LANTANA ST APT 98
CAMARILLO, CA 93010-6140

JONATHAN SANDOVAL
2470 REDWING LN
OXNARD, CA 93036-6254

JONATHAN SANFORD
60 N JOANNE AVE
VENTURA, CA 93003-2908

JONATHAN SCHNEREGER
1543 CANTER AVE
CAMARILLO, CA 93010-3125

JONATHAN SCHWARTZ
3349 MICHAEL DR
NEWBURY PARK, CA 91320-3129

JONATHAN SHELDON
422 NEWCASTLE ST
THOUSAND OAKS, CA 91361-1338

JONATHAN SIERRA
812 CORSICANA DR
OXNARD, CA 93036-1408

JONATHAN SMITHER
354 LYNN OAKS CT
NEWBURY PARK, CA 91320-4759

JONATHAN STANGER
235 N CONEJO SCHOOL RD APT 111
THOUSAND OAKS, CA 91362-2675

JONATHAN STRIBLING
2026 ISABELLA ST
OXNARD, CA 93036-2618

JONATHAN SUSTAITA
1216 E SANTA CLARA ST APT 14
VENTURA, CA 93001-5126

JONATHAN SWADE
1181 KINGSTON LN
VENTURA, CA 93001-4019

JONATHAN TAFE
2941 LEXINGTON DR
VENTURA, CA 93003-2913

JONATHAN TAN
160 S VENTURA AVE UNIT 504
VENTURA, CA 93001-3320

JONATHAN TAPIA
1300 SARATOGA AVE UNIT 1407
VENTURA, CA 93003-6414

JONATHAN TAUBER
79 GAY DR
VENTURA, CA 93003-5308

JONATHAN TRAN
1148 MELITO DR
OXNARD, CA 93030-5479

JONATHAN TROW
1942 ORACLE CT
NEWBURY PARK, CA 91320-3334

JONATHAN TRUJILLO
367 WALL ST APT 3
VENTURA, CA 93001-4913

JONATHAN TUFUGA
182 RIPLEY ST APT 26
CAMARILLO, CA 93010-2605

JONATHAN UDLOCK
2640 WAGON WHEEL RD APT 316
OXNARD, CA 93036-2141

JONATHAN VANLANDINGHAM
681 DEERHUNTER LN
CAMARILLO, CA 93010-6563

JONATHAN VELASCO
1123 PASEO LAS NUBES
OXNARD, CA 93030-8046

JONATHAN VELASQUEZ
702 FOREST PARK BLVD APT 207
OXNARD, CA 93036-5390

JONATHAN VIDAURI
695 BROSSARD DR
THOUSAND OAKS, CA 91360-5923

JONATHAN WALL
837 E MAIN ST
VENTURA, CA 93001-2907

JONATHAN WARNER
481 VALMORE AVE
VENTURA, CA 93003-4751

JONATHAN WOKEN
1031 BLANCA PL
OXNARD, CA 93036-2532

JONATHAN ZDASIUK
17 MISSION PLAZA DR
VENTURA, CA 93001-2672

JONATHANE ELLIS
2574 SEAHORSE AVE
VENTURA, CA 93001-3922

JONATHN BRADY
1225 CYPRESS POINT LN APT 202
VENTURA, CA 93003-6083

JONATHON BARRON
397 W HARRISON AVE APT 1
VENTURA, CA 93001-6815

JONATHON CARTER
300 ROLLING OAKS DR APT 370
THOUSAND OAKS, CA 91361-1202

JONATHON GRIFFIN
144 SHAMROCK DR
VENTURA, CA 93003-3147

JONATHON KOOP
294 CALLE LA GRANADA UNIT C
CAMARILLO, CA 93010-2851

JONATHON NERKINS
1743 IDA ST
CAMARILLO, CA 93010-7833

JONATHON SALDANA
202 YALE AVE
VENTURA, CA 93003-3918

JONATHYN FRAZEE
1071 BRITTEN LN APT 101
VENTURA, CA 93003-8209

JONELL JOHNSON
679 COUNTY SQUARE DR UNIT 48
VENTURA, CA 93003-5459

JONELLA ROMERO
2828 SHERWIN AVE
VENTURA, CA 93003-7221

JONES HEITMAN
4348 CALLE MAPACHE
CAMARILLO, CA 93012-933

JONES MANSON
2285 EL JARDIN AVE
VENTURA, CA 93001-2372

JONES NATALE
1507 KERRIA CT
OXNARD, CA 93030-660

JONES SARFO
355 AMERICAN RIVER CT
OXNARD, CA 93036-5300

JONEY TORRES
182 W RAMONA ST APT 12
VENTURA, CA 93001-1655

JONG KIM
258 CAMINO TOLUCA
CAMARILLO, CA 93010-2662

JONG LEE
2501 LOBELIA DR
OXNARD, CA 93036-1595

JONG SUN
873 FITZGERALD AVE
VENTURA, CA 93003-228

JONG YOON
6500 TELEPHONE RD APT 2303
VENTURA, CA 93003-4492

JONI LOFTUS
3900 E MAIN ST SPC 41
VENTURA, CA 93003-323

JONICE DORR
1150 VENTURA BLVD SPC 124
CAMARILLO, CA 93010-7784

JONITA SCOTT
1134 ACADIA PL
VENTURA, CA 93003-5915

JONJOHN ENRIQUEZ
824 PASEO ORTEGA
OXNARD, CA 93030-5583

JONNI BUSHNELL
167 S KALORAMA ST APT 15
VENTURA, CA 93001-2951

JONNI CORTEZ
578 MERRITT AVE
CAMARILLO, CA 93010-4831

JONNY DUMLAO
485 W GAINSBOROUGH RD APT 101
THOUSAND OAKS, CA 91360-2473

JONNYE TRAVIS
549 HILLCREST DR
CAMARILLO, CA 93012-5217

JONQUELE SERVAIS
200 LYNN OAKS AVE
NEWBURY PARK, CA 91320-4755

JONRA CROSS
1091 DOLPHIN CT
VENTURA, CA 93001-4224

JOO LIN
201 WINDROSE CT
NEWBURY PARK, CA 91320-3573

JORDAIN TAMAI
258 SPRING OAK RD UNIT 2324
CAMARILLO, CA 93010-7531

JORDAN ANDREOLI
1727 BLOSSOM CT
NEWBURY PARK, CA 91320-5908

JORDAN BECERRA
531 LANTANA ST APT 92
CAMARILLO, CA 93010-6141

JORDAN BOWEN
1690 SPRINGHAVEN AVE
NEWBURY PARK, CA 91320-3464

JORDAN BROWN
2905 SURFRIDER AVE
VENTURA, CA 93001-4135

JORDAN BUSTILLOS
5681 CALLE SENCILLO
CAMARILLO, CA 93012-8613

JORDAN CHALLGREN
1415 OAK TRAIL ST
NEWBURY PARK, CA 91320-5982

JORDAN CHISM
446 CALLE EL VOLADOR UNIT C
CAMARILLO, CA 93010-3062

JORDAN DAIGNEAULT
3820 LESSER DR
NEWBURY PARK, CA 91320-1960

JORDAN EASLEY
414 W VINEYARD AVE
OXNARD, CA 93036-1913

JORDAN EKHOLM
3516 GERALD DR
NEWBURY PARK, CA 91320-2913

JORDAN FARRIS
97 N ASHWOOD AVE APT 501
VENTURA, CA 93003-1844

JORDAN FREDERIC
2704 CHANNEL DR
VENTURA, CA 93003-4630

JORDAN GOINES
701 CALIENTE WAY
OXNARD, CA 93036-2482

JORDAN HARRY
3898 CALLE BUENA VISTA
NEWBURY PARK, CA 91320-1907

JORDAN HITON
747 GREEN RIVER ST
OXNARD, CA 93036-5460

JORDAN JARZYNA
4454 EL CORAZON CT
CAMARILLO, CA 93012-943

JORDAN LABY
1389 BEACHMONT ST
VENTURA, CA 93001-4225

JORDAN LINDGREN
2384 PLEASANT WAY UNIT G
THOUSAND OAKS, CA 91362-3249

JORDAN MILLER
471 ARCADE DR
VENTURA, CA 93003-4501

JORDAN NIELSON
3098 CHANNEL DR APT 101
VENTURA, CA 93003-4986

JORDAN PITCHER
573 TREE TOP LN
THOUSAND OAKS, CA 91360-2455

JORDAN POE
259 RIVERDALE CT APT 241
CAMARILLO, CA 93012-7775

JORDAN PUENTES
200 S GLENN DR APT 137
CAMARILLO, CA 93010-7907

JORDAN PUGH
964 WEBER CIR APT 208
VENTURA, CA 93003-8240

JORDAN SEDGWICK
868 MASTERSON DR
THOUSAND OAKS, CA 91360-5949

JORDAN SIMON
955 SEAMIST PL APT 106
VENTURA, CA 93003-481

JORDAN SMITH
604 S EVERGREEN DR
VENTURA, CA 93003-4511

JORDAN STEELE
4868 VIA CUPERTINO
CAMARILLO, CA 93012-5227

JORDAN THOMAS
510 OAK TREE LN APT C
THOUSAND OAKS, CA 91360-5552

JORDAN THOMAS
702 CEDAR PL
VENTURA, CA 93001-1920

JORDAN TRAN
3676 ORANGE DR
OXNARD, CA 93036-8845

JORDAN WEBSTER
538 ROSARIO DR
THOUSAND OAKS, CA 91362-2237

JORDAN WINDER
124 PADUA CIR
NEWBURY PARK, CA 91320-3755

JORDAN ZIMMERMAN
1043 BORDEAUX AVE
CAMARILLO, CA 93010-4711

JORDANA LAWRENCE
2406 E OCEAN AVE
VENTURA, CA 93003-4515

JORDANA YBARRA
157 S BRYN MAWR ST
VENTURA, CA 93003-4020

JORDON WILLIAMSON
4008 DEAN DR
VENTURA, CA 93003-3737

JORDYN HALL
606 MUSTANG ST
CAMARILLO, CA 93010-7698

JORDYN WILLIAMS
1044 E SANTA CLARA ST
VENTURA, CA 93001-3035

JORDYN WOLF
3224 CHANNEL DR
VENTURA, CA 93003-4962

JORDYN YOUNGBLOOD
363 CALLE LA GUERRA UNIT A
CAMARILLO, CA 93010-3097

JORETTA BRADY
179 SPINDLEWOOD AVE
CAMARILLO, CA 93012-902

JORGE AMBRIZ
2230 EDELWEISS ST
OXNARD, CA 93036-1903

JORGE ANGAT
555 LAURIE LN APT C24
THOUSAND OAKS, CA 91360-5592

JORGE ARROYO
431 W SIMPSON ST
VENTURA, CA 93001-1864

JORGE ARROYO
6392 WHIPPORWILL ST APT 5
VENTURA, CA 93003-6961

JORGE BAILON
963 WALNUT DR
OXNARD, CA 93036-1836

JORGE BALCAZAR
502 W VINEYARD AVE
OXNARD, CA 93036-1915

JORGE BALLESTEROS
1115 VAQUERO DR
OXNARD, CA 93030-6172

JORGE BARILLAS
163 FIR ST
CAMARILLO, CA 93010-7917

JORGE BELECHE
902 E HILLCREST DR
THOUSAND OAKS, CA 91360-6025

JORGE BENITEZ
5 COLLEGE DR
VENTURA, CA 93003-3441

JORGE BLANDOM
171 W COLLINS ST APT 143
OXNARD, CA 93036-1656

JORGE CALDERON
2651 WAGON WHEEL RD UNIT 219
OXNARD, CA 93036-1290

JORGE CARBAJAL
17112 VILLAGE 17
CAMARILLO, CA 93012-7428

JORGE CARDONA
292 VIRGINIA DR
NEWBURY PARK, CA 91320-3143

JORGE CASTELLANOS
9 N MADRID AVE
NEWBURY PARK, CA 91320-3316

JORGE CORTEZ
2211 LAVANDA DR
OXNARD, CA 93036-2509

JORGE DAGANG
1440 ASHTON PARK LN
NEWBURY PARK, CA 91320-3583

JORGE DELGADO
1366 E HILLCREST DR UNIT A
THOUSAND OAKS, CA 91362-2593

JORGE DOMINGUEZ
1430 SABRINA ST
OXNARD, CA 93036-2627

JORGE DOMINGUEZ
95 W PARK ROW AVE
VENTURA, CA 93001-1877

JORGE ESCALERA
2411 LARKHAVEN LN
OXNARD, CA 93036-6247

JORGE ESCAMILLA
970 N OLIVE ST
VENTURA, CA 93001-1604

JORGE ESPINOZA
3402 REXFORD ST
VENTURA, CA 93003-5017

JORGE ESTALA
2021 LOS FELIZ DR APT 7
THOUSAND OAKS, CA 91362-3032

JORGE ESTALA
219 E WILBUR RD APT 202
THOUSAND OAKS, CA 91360-5471

JORGE ESTRADA
1876 PELICAN AVE
VENTURA, CA 93003-6251

JORGE ESTRADA
548 PASEO LINDO
OXNARD, CA 93030-5597

JORGE ESTRADA
5519 DORSEY ST
VENTURA, CA 93003-226

JORGE EULLOQUI
15 E KELLY RD
NEWBURY PARK, CA 91320-4518

JORGE FIGUEROA
2100 TORENA WAY
OXNARD, CA 93030-6097

JORGE FLORES
119 FLORA VISTA AVE
CAMARILLO, CA 93012-5171

JORGE FLORES
3548 NYELAND AVE APT A
OXNARD, CA 93036-8897

JORGE FLORES
961 E HILLCREST DR
THOUSAND OAKS, CA 91360-6026

JORGE GALINDO
951 WARWICK AVE APT J4
THOUSAND OAKS, CA 91360-3635

JORGE GALLEGOS
289 RIVERPARK BLVD APT 101
OXNARD, CA 93036-7609

JORGE GALLEGOS
508 LANTANA ST APT 144
CAMARILLO, CA 93010-6148

JORGE GALVAN
12 PRINCETON AVE
OXNARD, CA 93036-2502

JORGE GARCIA
137 W HARRISON AVE
VENTURA, CA 93001-1821

JORGE GARCIA
449 E COLLINS ST
OXNARD, CA 93036-1605

JORGE GOMEZ
1335 VAQUERO DR
OXNARD, CA 93030-6176

JORGE GONZALEZ
1026 CORTE PRIMAVERA
OXNARD, CA 93030-8047

JORGE GONZALEZ
1422 ANACAPA DR
CAMARILLO, CA 93010-3207

JORGE GONZALEZ
642 E STROUBE ST
OXNARD, CA 93036-1728

JORGE GUANTES
749 LEMON GROVE AVE
VENTURA, CA 93003-4838

JORGE GUTIERREZ
1301 VENTURA BLVD SPC 18
OXNARD, CA 93036-8320

JORGE GUTIERREZ
2275 WILDCAT AVE
VENTURA, CA 93003-7044

JORGE HERNANDEZ
3121 N OXNARD BLVD
OXNARD, CA 93036-5442

JORGE IBARRA
213 VIA CANTILENA
CAMARILLO, CA 93012-917

JORGE JIMENEZ
142 KELLOGG ST
VENTURA, CA 93001-1756

JORGE JIMENEZ
1566 LOS ALISOS CT
CAMARILLO, CA 93010-7508

JORGE JIMENEZ
1710 W HILLCREST DR APT 84
NEWBURY PARK, CA 91320-2309

JORGE JIMENEZ
3855 FOUNTAIN ST
CAMARILLO, CA 93012-7723

JORGE KANTUN
855 MASTERSON DR
THOUSAND OAKS, CA 91360-5950

JORGE LOPEZ
1300 SARATOGA AVE UNIT 606
VENTURA, CA 93003-6406

JORGE LOPEZ
1731 FOX SPRINGS CIR
NEWBURY PARK, CA 91320-5902

JORGE LUCERO
1173 ACADIA PL
VENTURA, CA 93003-5901

JORGE MACHAIN
83 REDWOOD CIR
VENTURA, CA 93003-3667

JORGE MARES
2607 VISTA LOOP
OXNARD, CA 93036-6240

JORGE MARTINEZ
6337 HUMMINGBIRD ST
VENTURA, CA 93003-7921

JORGE MATEHUALA
99 E CENTER ST
VENTURA, CA 93001-1923

JORGE MAYORAL
2464 WAXWING AVE
VENTURA, CA 93003-7170

JORGE MENDEZ
3700 DEAN DR UNIT 1504
VENTURA, CA 93003-3340

JORGE MOSQUEDA
2625 LOMITA ST
CAMARILLO, CA 93010-6657

JORGE OSEGUERA
1007 CORTE PRIMAVERA
OXNARD, CA 93030-8048

JORGE OSPINA
1606 SNOW AVE
OXNARD, CA 93030-6193

JORGE PAZ
647 AVENIDA DEL PLATINO
NEWBURY PARK, CA 91320-2521

JORGE PULID
936 WEBER CIR APT 203
VENTURA, CA 93003-8246

JORGE RAMIREZ
201 W VINEYARD AVE APT 145
OXNARD, CA 93036-2027

JORGE RAMIREZ
906 CALLE MAR VIS
OXNARD, CA 93030-8060

JORGE RAMOS
642 PASEO LA PERLA
NEWBURY PARK, CA 91320-2443

JORGE RAMOS
662 HOLLY AVE
OXNARD, CA 93036-1932

JORGE REYES
2003 OCASO PL
OXNARD, CA 93030-7274

JORGE REYES
250 W RAMONA ST
VENTURA, CA 93001-1645

JORGE ROCHA
2034 DOMAR PL
OXNARD, CA 93036-8202

JORGE RODRIGUEZ
129 W MISSION AVE
VENTURA, CA 93001-1829

JORGE RODRIGUEZ
1684 CALLE TURQUESA
NEWBURY PARK, CA 91320-2636

JORGE RODRIGUEZ
2621 UPPER BAY DR
OXNARD, CA 93036-6242

JORGE RODRIGUEZ
2815 N ROSE AVE
OXNARD, CA 93036-1808

JORGE ROMERO
655 EMPIRE AVE
VENTURA, CA 93003-5005

JORGE RUBIO
2570 APPLE LN
OXNARD, CA 93036-1557

JORGE RUIZ
300 ROLLING OAKS DR APT 165
THOUSAND OAKS, CA 91361-1219

JORGE SALDANA
2504 ELDERBERRY DR
OXNARD, CA 93036-1508

JORGE SANCHEZ
1965 LOS FELIZ DR APT 116
THOUSAND OAKS, CA 91362-5517

JORGE SANCHEZ
267 EAGLEVIEW PL
NEWBURY PARK, CA 91320-3251

JORGE SANTANA
233 ROSEWOOD ST
VENTURA, CA 93001-1668

JORGE SARFAN
889 SAINT CHARLES DR APT 11
THOUSAND OAKS, CA 91360-4031

JORGE SCHWEIZER
6700 TELEPHONE RD APT 1008
VENTURA, CA 93003-5541

JORGE SOLIZ
209 N WENDY DR
NEWBURY PARK, CA 91320-3147

JORGE SOTO
979 WEBER CIR APT 102
VENTURA, CA 93003-406

JORGE SOTOMAYOR
167 S KALORAMA ST APT 17
VENTURA, CA 93001-2951

JORGE TAFURT
655 N WENDY DR
NEWBURY PARK, CA 91320-3077

JORGE TALAMANTES
412 CITADEL AVE
VENTURA, CA 93003-3853

JORGE TALANCON
3977 MAPLE ST
VENTURA, CA 93003-3648

JORGE TAPIA
570 OWENS RIVER DR
OXNARD, CA 93036-5357

JORGE TRUJILLO
321 RIVERPARK BLVD UNIT 104
OXNARD, CA 93036-7667

JORGE URIBE
1862 SOCORRO WAY
OXNARD, CA 93030-5424

JORGE URZUA
3602 ORANGE DR
OXNARD, CA 93036-8845

JORGE VALDIVIA
38 E CENTER ST
VENTURA, CA 93001-1968

JORGE VARELA
1254 SEACLIFF CT UNIT 6
VENTURA, CA 93003-6024

JORGE VIERA
464 JORDAN AVE
VENTURA, CA 93001-3605

JORGE VILLA
838 E STROUBE ST
OXNARD, CA 93036-1731

JORGE VILLEDA
5335 PASEO RICOSO
CAMARILLO, CA 93012-5333

JORGE ZAMBRANO
2870 WAGON WHEEL RD UNIT 403
OXNARD, CA 93036-1463

JORGE ZAMORA
373 KERN ST
VENTURA, CA 93003-5215

JORIE HOSCH
2502 KENTIA ST
OXNARD, CA 93036-6282

JORIK FESKENS
824 MILTON AVE
VENTURA, CA 93003-4917

JORJIK BABAKHANIAN
1656 GLIDER CT
NEWBURY PARK, CA 91320-6500

JOS CASTELLANOS
3544 ALMOND DR APT 6
OXNARD, CA 93036-8804

JOS CONNELL
1730 HOBART DR
CAMARILLO, CA 93010-3160

JOSE ABARA
742 NILE RIVER DR
OXNARD, CA 93036-5354

JOSE ABARCA
423 MERRITT AVE
CAMARILLO, CA 93010-4828

JOSE ACEVEDO
165 E WARNER ST
VENTURA, CA 93001-1762

JOSE ACEVES
6295 BELL ST
VENTURA, CA 93003-6718

JOSE AGUAYO
1216 BRIANA CIR
OXNARD, CA 93030-6082

JOSE AGUAYO
3956 GEORGIA ST
VENTURA, CA 93003-3645

JOSE AGUILAR
2720 WAGON WHEEL RD APT 420
OXNARD, CA 93036-1469

JOSE AGUILAR
338 SALEM AVE
OXNARD, CA 93036-1316

JOSE AGUILERA
926 E COLLINS ST
OXNARD, CA 93036-1832

JOSE AGUIRRE
2382 WAXWING AVE
VENTURA, CA 93003-7172

JOSE ALANIS
411 W RAMONA ST
VENTURA, CA 93001-1656

JOSE ALANIZ
1115 SARATOGA AVE
VENTURA, CA 93003-5822

JOSE ALCARAZ
180 PRINCETON AVE
OXNARD, CA 93036-2516

JOSE ALFARO
1301 VENTURA BLVD SPC 10
OXNARD, CA 93036-8312

JOSE ALFARO
1995 MONTANA ST
VENTURA, CA 93003-7415

JOSE ALONSO
2466 BALBOA ST
OXNARD, CA 93036-1742

JOSE ALONZO
359 W HARRISON AVE
VENTURA, CA 93001-1825

JOSE ALVARADO
151 W COLLINS ST APT 131
OXNARD, CA 93036-1653

JOSE ALVAREZ
1631 MONTEVINA CIR APT 1804
OXNARD, CA 93030-8270

JOSE ALVAREZ
3357 KINGS CANYON DR
OXNARD, CA 93036-5437

JOSE ALVAREZ
600 CEDAR ST APT 254
VENTURA, CA 93001-1950

JOSE ANGELES
355 RIVERPARK BLVD APT 202
OXNARD, CA 93036-7636

JOSE ANGELES
623 W VINEYARD AVE APT 667
OXNARD, CA 93036-1965

JOSE ARAUJO
206 YOUMANS DR
VENTURA, CA 93003-8262

JOSE ARELLANO
103 BARCELONA ST
CAMARILLO, CA 93010-7701

JOSE ARELLANO
1301 VENTURA BLVD SPC 41
OXNARD, CA 93036-8342

JOSE AREVALO
2725 VENTURA BLVD SPC 2
OXNARD, CA 93036-8886

JOSE ARIAS
3569 ALMOND DR
OXNARD, CA 93036-8827

JOSE ARIAS
438 LEMAR AVE
OXNARD, CA 93036-1334

JOSE ARIAS
89 N ASHWOOD AVE APT 211
VENTURA, CA 93003-1853

JOSE ARIZA
382 CASTILIAN AVE
NEWBURY PARK, CA 91320-3608

JOSE ARREAGA
876 VERNA AVE
NEWBURY PARK, CA 91320-2148

JOSE ARREDONDO
1710 MONTEVINA CIR APT 1108
OXNARD, CA 93030-696

JOSE ARROYO
2464 BALBOA ST
OXNARD, CA 93036-1742

JOSE AVALOS
240 E WARNER ST
VENTURA, CA 93001-1758

JOSE AVILA
126 RIPLEY ST APT 4
CAMARILLO, CA 93010-2603

JOSE AVILA
1552 PRIMA CT
CAMARILLO, CA 93010-3147

JOSE AVILLONES
703 PASEO CAMARILLO APT 221
CAMARILLO, CA 93010-835

JOSE AYALA
1009 JAY AVE
CAMARILLO, CA 93010-2826

JOSE AYALA
312 LEMAR AVE
OXNARD, CA 93036-1335

JOSE AYALA
3233 LISBON LN
OXNARD, CA 93036-7623

JOSE AYALA
443 OCCIDENTAL DR APT 8
OXNARD, CA 93036-2439

JOSE BAEZA
2535 BALBOA ST
OXNARD, CA 93036-1755

JOSE BARAJAS
1337 GRACIA DR
OXNARD, CA 93030-412

JOSE BARAJAS
510 HOLLY AVE
OXNARD, CA 93036-1905

JOSE BARRAGAN
850 WARWICK AVE APT 123
THOUSAND OAKS, CA 91360-3616

JOSE BARRERA
1284 RAMONA DR
NEWBURY PARK, CA 91320-3545

JOSE BARRERA
853 CAMINO TIERRA SANTA
CAMARILLO, CA 93010-7456

JOSE BARRETO
3902 SHELDON DR APT 24
VENTURA, CA 93003-3163

JOSE BARROSO
335 LIDO CT
CAMARILLO, CA 93010-6245

JOSE BAUTISTA
2310 ALMANOR ST
OXNARD, CA 93036-2670

JOSE BAUTISTA
388 E WILBUR RD APT 208
THOUSAND OAKS, CA 91360-5448

JOSE BECERRA
2575 ALVARADO ST
OXNARD, CA 93036-1734

JOSE BELTRAN
716 CARMEN DR
CAMARILLO, CA 93010-4529

JOSE BERBER
1132 PITTSFIELD LN
VENTURA, CA 93001-3867

JOSE BERNAL
614 PASEO ORTEGA
OXNARD, CA 93030-5581

JOSE BETANCOURT
274 W MISSION AVE
VENTURA, CA 93001-1889

JOSE BOCANEGRA
106 CAMINO VALVERDE
CAMARILLO, CA 93012-5016

JOSE BRAVO
1932 SNOW AVE
OXNARD, CA 93036-2555

JOSE BRAVO
3772 NYELAND AVE
OXNARD, CA 93036-8836

JOSE BUENDIA
1711 CALLE ZAFIRO
NEWBURY PARK, CA 91320-2653

JOSE CABALLERO
42 DEBUSSY LN
VENTURA, CA 93003-5322

JOSE CABRAL
859 BARTON AVE
CAMARILLO, CA 93010-2609

JOSE CABRERA
1621 IMPATIENS DR
OXNARD, CA 93030-668

JOSE CABRERA
210 JUNEAU PL
OXNARD, CA 93036-1209

JOSE CALDERON
1070 SALEM AVE
OXNARD, CA 93036-1418

JOSE CALDERON
2003 VERACRUZ LN
OXNARD, CA 93036-8223

JOSE CALVILLO
118 GAY DR
VENTURA, CA 93003-5310

JOSE CAMARENA
633 ORANGE DR
OXNARD, CA 93036-1720

JOSE CAMPOS
1250 LOMBARD ST
OXNARD, CA 93030-132

JOSE CAMPOS
627 PASEO ESMERALDA
NEWBURY PARK, CA 91320-2545

JOSE CANDIDO
141 W COLLINS ST APT 227
OXNARD, CA 93036-1663

JOSE CANDIDO
2759 COLONIA AVE
OXNARD, CA 93036-1217

JOSE CARDONA
2025 MILAGRO PL
OXNARD, CA 93030-7272

JOSE CASTRO
551 KEYSER RONDO
CAMARILLO, CA 93010-6527

JOSE CEDANO
192 FLITTNER CIR
THOUSAND OAKS, CA 91360-5902

JOSE CEDANO
2084 LOS FELIZ DR APT 3
THOUSAND OAKS, CA 91362-3097

JOSE CEJA
2848 BALBOA ST
OXNARD, CA 93036-1709

JOSE CELAYA
2600 E PONDEROSA DR APT 63
CAMARILLO, CA 93010-4745

JOSE CELEDON
1323 INDIO DR
OXNARD, CA 93030-436

JOSE CENTENO
2532 EUCALYPTUS DR
OXNARD, CA 93036-8811

JOSE CENTENO
2565 BALBOA ST
OXNARD, CA 93036-1755

JOSE CERVANTES
1301 VENTURA BLVD SPC 87
OXNARD, CA 93036-1877

JOSE CERVANTES
2047 ISABELLA ST
OXNARD, CA 93036-2617

JOSE CHAN
850 WARWICK AVE APT 125
THOUSAND OAKS, CA 91360-3616

JOSE CHAVEZ
1743 TIESA LN
OXNARD, CA 93030-115

JOSE CHICOTE
1300 SARATOGA AVE UNIT 1106
VENTURA, CA 93003-6411

JOSE CONTRERAS
460 PASEO CAMARILLO APT 302
CAMARILLO, CA 93010-5989

JOSE CORONA
4669 VIA CUPERTINO
CAMARILLO, CA 93012-5202

JOSE CORTES
789 DUVALL AVE
CAMARILLO, CA 93010-4535

JOSE CORTEZ
1628 CALLE TURQUESA
NEWBURY PARK, CA 91320-2632

JOSE CORTEZ
2101 PASEO ISLA
OXNARD, CA 93030-5584

JOSE COSTILLA
657 CAMINO TIERRA SANTA
CAMARILLO, CA 93010-7734

JOSE CRONENBOLD
185 TIMBER RD
NEWBURY PARK, CA 91320-4635

JOSE CRUZ
346 W CENTER ST
VENTURA, CA 93001-1816

JOSE CRUZ
658 SHERIDAN WAY
VENTURA, CA 93001-1854

JOSE CUELLAR
6251 MONTALVO DR
VENTURA, CA 93003-6630

JOSE CUEVAS
89 RAEMERE ST
CAMARILLO, CA 93010-6429

JOSE CZAMORA ALEJANDRO MA
1237 GRACIA DR
OXNARD, CA 93030-411

JOSE DE ALEJANDRO
3049 PORTER LN
VENTURA, CA 93003-4747

JOSE DE LA TORRE
770 SIMON WAY
OXNARD, CA 93036-1451

JOSE DELACRUZ
3337 N VENTURA RD
OXNARD, CA 93036-5348

JOSE DELGADO
1990 LOS FELIZ DR APT 102
THOUSAND OAKS, CA 91362-5543

JOSE DIAZ
29 BELL WAY SPC 10
VENTURA, CA 93001-4697

JOSE DOMINGUEZ
2116 ERMINE AVE
VENTURA, CA 93003-6811

JOSE ELLESTON
3126 LISBON LN
OXNARD, CA 93036-5347

JOSE ESCAMILLA
2506 KENTIA ST
OXNARD, CA 93036-6282

JOSE ESPINOSA
313 RIVERPARK BLVD UNIT 206
OXNARD, CA 93036-7641

JOSE ESPINOZA
1177 E STROUBE ST
OXNARD, CA 93036-1824

JOSE ESPINOZA
1375 JOHNSON DR
VENTURA, CA 93003-6263

JOSE ESPINOZA
2409 TWIN OAK DR
OXNARD, CA 93036-1591

JOSE ESPINOZA
2609 CORTEZ ST
OXNARD, CA 93036-1643

JOSE ESPINOZA
6927 GULL CT
VENTURA, CA 93003-6233

JOSE ESPIRITU
1150 VENTURA BLVD SPC 127
CAMARILLO, CA 93010-7787

JOSE ESQUIVEL
343 FEATHER RIVER PL
OXNARD, CA 93036-5305

JOSE FAVELA
555 LAURIE LN APT B14
THOUSAND OAKS, CA 91360-5588

JOSE FELIX
351 RIVERPARK BLVD UNIT 203
OXNARD, CA 93036-7644

JOSE FELIX
357 W HARRISON AVE
VENTURA, CA 93001-1825

JOSE FELIX
418 E WILBUR RD APT 202
THOUSAND OAKS, CA 91360-5476

JOSE FELIZ
579 LANTANA ST APT 79
CAMARILLO, CA 93010-6124

JOSE FERNANDEZ
3472 ELAINE ST
OXNARD, CA 93036-1438

JOSE FERRUSQUILLA
132 REDWOOD AVE
VENTURA, CA 93003-3666

JOSE FIERROS
628 LIVINGSTON AVE
VENTURA, CA 93003-413

JOSE FLETCHER
207 S SANTA CRUZ ST
VENTURA, CA 93001-3550

JOSE FLORES
1088 HELSAM AVE
OXNARD, CA 93036-1419

JOSE FLORES
275 W PARK ROW AVE
VENTURA, CA 93001-1839

JOSE GAETACENTENO
7136 WALLABY ST
VENTURA, CA 93003-6814

JOSE GALINDO
277 GREENMEADOW DR
NEWBURY PARK, CA 91320-4152

JOSE GALINDO
2752 E PONDEROSA DR APT 192
CAMARILLO, CA 93010-4857

JOSE GALLARDO
153 W RAMONA ST
VENTURA, CA 93001-1659

JOSE GALLEGAOS
1665 CALLE DIAMONTE
NEWBURY PARK, CA 91320-2615

JOSE GALVAN
711 FOREST PARK BLVD
OXNARD, CA 93036-5445

JOSE GAMEZ
110 CAMINO VALVERDE
CAMARILLO, CA 93012-5016

JOSE GAMEZ
543 CALLE PORTILLA
CAMARILLO, CA 93010-1824

JOSE GARAY
458 W RAMONA ST APT 2
VENTURA, CA 93001-4688

JOSE GARCIA
1105 WALNUT DR
OXNARD, CA 93036-1835

JOSE GARCIA
1320 SABRINA ST
OXNARD, CA 93036-2528

JOSE GARCIA
1956 PELICAN AVE
VENTURA, CA 93003-6251

JOSE GARCIA
2487 IVORY WAY
OXNARD, CA 93036-6290

JOSE GARCIA
3083 ORLEANS LN
OXNARD, CA 93036-5330

JOSE GARCIA
341 N OLIVE ST
VENTURA, CA 93001-1814

JOSE GARCIA
6360 WHIPPORWILL ST APT 5
VENTURA, CA 93003-6959

JOSE GARCIA
6600 TELEPHONE RD APT 904
VENTURA, CA 93003-875

JOSE GARCIA
93 NORTHAM AVE
NEWBURY PARK, CA 91320-3325

JOSE GAYTAN
297 VIA CANTILENA
CAMARILLO, CA 93012-918

JOSE GIL
2724 E PONDEROSA DR APT 94
CAMARILLO, CA 93010-4874

JOSE GISELL
1612 PIERSIDE LN
CAMARILLO, CA 93010-6014

JOSE GODINEZ
2231 ASCOT PL
CAMARILLO, CA 93010-4607

JOSE GODINEZ
650 DELPHINIUM PL
OXNARD, CA 93036-9091

JOSE GODOY
2014 LOS FELIZ DR APT 100
THOUSAND OAKS, CA 91362-5555

JOSE GOMEZ
1385 JOHNSON DR
VENTURA, CA 93003-6263

JOSE GONZALES
6353 NIGHTINGALE ST APT 114
VENTURA, CA 93003-6970

JOSE GONZALEZ
1128 CALLE EL CONDOR UNIT C
CAMARILLO, CA 93010-2685

JOSE GONZALEZ
124 GREEN VALE DR
CAMARILLO, CA 93010-2633

JOSE GONZALEZ
1249 HACIENDA DR
OXNARD, CA 93030-413

JOSE GONZALEZ
1274 SAN SIMEON CT UNIT 2
VENTURA, CA 93003-6032

JOSE GONZALEZ
2108 AVILA PL
OXNARD, CA 93036-8258

JOSE GONZALEZ
2231 FAWN PL
VENTURA, CA 93003-7040

JOSE GONZALEZ
268 VILLAGE COMMONS BLVD UNIT 25
CAMARILLO, CA 93012-6827

JOSE GONZALEZ
301 W VINEYARD AVE APT 484
OXNARD, CA 93036-2079

JOSE GONZALEZ
327 W HARRISON AVE
VENTURA, CA 93001-1825

JOSE GONZALEZ
440 E DAILY DR APT 25
CAMARILLO, CA 93010-5828

JOSE GONZALEZ
5461 LEHIGH ST
VENTURA, CA 93003-4009

JOSE GONZALEZ
85 W HARRISON AVE
VENTURA, CA 93001-1819

JOSE GONZALEZ
858 LEMON GROVE AVE
VENTURA, CA 93003-4958

JOSE GOZALEZ
86 MAEGAN PL APT 13
THOUSAND OAKS, CA 91362-2788

JOSE GRAJEDA
277 VANDERBILT DR
OXNARD, CA 93036-2407

JOSE GUERRERO
3520 SANTA CLARA AVE
OXNARD, CA 93036-7910

JOSE GUILLEN
768 PASEO LINDO
OXNARD, CA 93030-5599

JOSE GUITAREO
660 AVENIDA DEL PLATINO
NEWBURY PARK, CA 91320-2528

JOSE GUTIERREZ
423 FOREST PARK BLVD
OXNARD, CA 93036-5310

JOSE GUTIERREZ
651 GERANIUM PL
OXNARD, CA 93036-2332

JOSE GUTIERREZ
7397 BRISTOL RD
VENTURA, CA 93003-7023

JOSE GUZMAN
2001 MONO ST
OXNARD, CA 93036-2517

JOSE GUZMAN
2224 PAJARO ST
OXNARD, CA 93030-127

JOSE GUZMAN
44 COLLEGE DR
VENTURA, CA 93003-3406

JOSE GUZMAN
553 ARCADE DR
VENTURA, CA 93003-4503

JOSE GUZMAN
570 TOWN FOREST CT
CAMARILLO, CA 93012-7760

JOSE HERNANDEZ
1425 FLORA LN
OXNARD, CA 93030-6083

JOSE HERNANDEZ
147 REDWOOD CIR
VENTURA, CA 93003-3668

JOSE HERNANDEZ
3427 ORANGE DR APT B
OXNARD, CA 93036-8865

JOSE HERNANDEZ
351 COLORADO RIVER PL
OXNARD, CA 93036-5302

JOSE HERNANDEZ
385 SALEM AVE
OXNARD, CA 93036-1321

JOSE HERNANDEZ
693 GLEN OAKS RD
THOUSAND OAKS, CA 91360-5933

JOSE HERNANDEZ
828 N CALLE CIRCULO
CAMARILLO, CA 93010-5906

JOSE HERNANDEZ
862 WILL AVE
OXNARD, CA 93036-1432

JOSE HERRERA
162 STONEGATE RD APT 109
CAMARILLO, CA 93010-7597

JOSE HERRERA
560 CHAPALA DR
CAMARILLO, CA 93010-6023

JOSE HOPKINS
1244 PORTOLA RD
VENTURA, CA 93003-5934

JOSE HURTADO
3612 NYELAND AVE
OXNARD, CA 93036-8835

JOSE IBARRA
2130 MONO ST
OXNARD, CA 93036-2540

JOSE JIMENEZ
2028 DULCE DR
OXNARD, CA 93036-8228

JOSE JIMENEZ
508 DORENA DR
NEWBURY PARK, CA 91320-3017

JOSE JIMENEZ
6392 WHIPPORWILL ST APT 1
VENTURA, CA 93003-6961

JOSE JIMOGAON
1262 CENTENNIAL AVE
CAMARILLO, CA 93010-3508

JOSE JUAREZ
1401 E THOUSAND OAKS BLVD APT D
THOUSAND OAKS, CA 91362-2842

JOSE LAGUNA
1710 W HILLCREST DR APT 61
NEWBURY PARK, CA 91320-2303

JOSE LARA
549 PASEO MARGARITA
OXNARD, CA 93030-5596

JOSE LEDESMA
52 PRINCETON AVE
OXNARD, CA 93036-2502

JOSE LEIVA
49 N CATALINA ST
VENTURA, CA 93001-2437

JOSE LEON
1300 SARATOGA AVE UNIT 1006
VENTURA, CA 93003-6410

JOSE LIBORIO
1300 SARATOGA AVE UNIT 815
VENTURA, CA 93003-6408

JOSE LIMON
2206 N H ST
OXNARD, CA 93036-2343

JOSE LINARES
1453 RAMONA DR
NEWBURY PARK, CA 91320-3567

JOSE LOPEZ
1432 RAMONA DR
NEWBURY PARK, CA 91320-3565

JOSE LOPEZ
167 S PALM ST APT 239
VENTURA, CA 93001-2891

JOSE LOPEZ
187 FLITTNER CIR
THOUSAND OAKS, CA 91360-5903

JOSE LOPEZ
201 W VINEYARD AVE APT 183
OXNARD, CA 93036-2031

JOSE LOPEZ
204 E KELLY RD
NEWBURY PARK, CA 91320-3413

JOSE LOPEZ
3431 MINNA ST
OXNARD, CA 93036-1340

JOSE LOPEZ
421 BLUEBELL PL
OXNARD, CA 93036-9042

JOSE LOPEZ
601 HOLLY AVE
OXNARD, CA 93036-1933

JOSE LOPEZ
6657 RALSTON ST
VENTURA, CA 93003-6225

JOSE LOY
2015 LOS FELIZ DR APT 5
THOUSAND OAKS, CA 91362-3025

JOSE LOZANO
1397 E THOUSAND OAKS BLVD APT A
THOUSAND OAKS, CA 91362-2844

JOSE LOZANO
217 W RAMONA ST
VENTURA, CA 93001-1646

JOSE LUCIO
664 HOLLY AVE
OXNARD, CA 93036-1932

JOSE LUGO
45 E PROSPECT ST
VENTURA, CA 93001-1927

JOSE LUIS
653 CORSICANA DR
OXNARD, CA 93036-1406

JOSE LUJAN
1397 CYPRESS POINT LN APT 103
VENTURA, CA 93003-7808

JOSE MAC FARQUHAR
4813 VIA CUPERTINO
CAMARILLO, CA 93012-5228

JOSE MAGALLANES
419 S EVERGREEN DR
VENTURA, CA 93003-4507

JOSE MAGPANTAY
178 ACACIA LN
NEWBURY PARK, CA 91320-4701

JOSE MANCILLAS
295 W PARK ROW AVE APT 2
VENTURA, CA 93001-1818

JOSE MANRIQUEZ
3444 SAN LUIS ST
VENTURA, CA 93003-3014

JOSE MANZANO
4992 SHENANDOAH ST
VENTURA, CA 93003-5976

JOSE MANZO
1654 CALLE TURQUESA
NEWBURY PARK, CA 91320-2632

JOSE MARQUEZ
222 FULTON ST
CAMARILLO, CA 93010-6629

JOSE MARTIN
1301 VENTURA BLVD SPC 56
OXNARD, CA 93036-8357

JOSE MARTIN
658 EMPIRE AVE
VENTURA, CA 93003-5052

JOSE MARTINEZ
1176 PORTOLA RD
VENTURA, CA 93003-5930

JOSE MARTINEZ
1645 SNOW AVE
OXNARD, CA 93030-6193

JOSE MARTINEZ
1933 ALMANOR ST
OXNARD, CA 93036-2666

JOSE MARTINEZ
235 MOBIL AVE
CAMARILLO, CA 93010-6308

JOSE MARTINEZ
2495 BALBOA ST
OXNARD, CA 93036-1754

JOSE MARTINEZ
2777 VENTURA BLVD
OXNARD, CA 93036-8844

JOSE MARTINEZ
3108 STRATHMORE DR
VENTURA, CA 93003-4834

JOSE MARTINEZ
311 INDUS PL
OXNARD, CA 93036-5464

JOSE MARTINEZ
36 COLONIA PL
CAMARILLO, CA 93010-7819

JOSE MARTINEZ
4795 TEMPLETON ST
VENTURA, CA 93003-389

JOSE MARTINEZ
767 VENWOOD AVE
VENTURA, CA 93001-1672

JOSE MATEHUALA
256 E BARNETT ST
VENTURA, CA 93001-1714

JOSE MAYA
6551 HUMMINGBIRD ST
VENTURA, CA 93003-6908

JOSE MEDINA
104 W RAMONA ST
VENTURA, CA 93001-4682

JOSE MEDINA
611 E COLLINS ST
OXNARD, CA 93036-1711

JOSE MEDRANO
1968 HAYDEN ST
CAMARILLO, CA 93010-4551

JOSE MELENA
621 LANTANA ST APT 18
CAMARILLO, CA 93010-6136

JOSE MELGAR
1686 CALLE DIAMONTE
NEWBURY PARK, CA 91320-2616

JOSE MELGOZA
2388 ADRIAN ST
NEWBURY PARK, CA 91320-3307

JOSE MENDEZ
2340 N H ST
OXNARD, CA 93036-1552

JOSE MENDEZ
315 S ASHWOOD AVE
VENTURA, CA 93003-3713

JOSE MENDOZA
1263 ORANGE DR
OXNARD, CA 93036-1817

JOSE MENDOZA
935 SKEEL DR
CAMARILLO, CA 93010-2961

JOSE MEZA
1252 SAN SIMEON CT UNIT 6
VENTURA, CA 93003-6030

JOSE MOLINA
201 W VINEYARD AVE APT 155
OXNARD, CA 93036-2028

JOSE MONREAL
2140 BLACKBERRY CIR
OXNARD, CA 93036-9063

JOSE MONROY
670 E HILLCREST DR
THOUSAND OAKS, CA 91360-5938

JOSE MONTEJANO
375 W RAMONA ST SPC 30
VENTURA, CA 93001-4638

JOSE MONTOYA
318 LAKEVIEW CT
OXNARD, CA 93036-5323

JOSE MORA
1383 EGRET AVE
VENTURA, CA 93003-6108

JOSE MORALES
1651 CALLE ZAFIRO
NEWBURY PARK, CA 91320-2647

JOSE MORALES
201 WESTPARK CT UNIT C
CAMARILLO, CA 93012-8438

JOSE MORALES
2600 E PONDEROSA DR APT 82
CAMARILLO, CA 93010-4727

JOSE MORALES
272 W SIMPSON ST
VENTURA, CA 93001-1860

JOSE MORALES
728 FOREST PARK BLVD APT 310
OXNARD, CA 93036-5430

JOSE MORENO
1423 SAN SIMEON CT UNIT 5
VENTURA, CA 93003-6054

JOSE MORENO
241 SYCAMORE ST
OXNARD, CA 93036-210

JOSE MORENO
401 W VINEYARD AVE APT 342
OXNARD, CA 93036-1954

JOSE MORONES
731 HERMOSA WAY
OXNARD, CA 93036-8219

JOSE MUNOZ
2073 E DAILY DR
CAMARILLO, CA 93010-6335

JOSE MUNOZ
2251 MIRAMONTE DR
OXNARD, CA 93036-2513

JOSE MUTUC
514 HOLLY AVE
OXNARD, CA 93036-1905

JOSE NARANJO
3125 MICHAEL DR
NEWBURY PARK, CA 91320-3126

JOSE NARVAEZ
609 AVENIDA DEL PLATINO
NEWBURY PARK, CA 91320-2513

JOSE NAVARRO
1889 RIBERA DR
OXNARD, CA 93030-5442

JOSE NAVARRO
2020 ZOCOLO ST APT 330
OXNARD, CA 93036-3741

JOSE NEGRETE
640 DELPHINIUM PL
OXNARD, CA 93036-9091

JOSE NEGRETE
879 SAINT CHARLES DR APT 5
THOUSAND OAKS, CA 91360-4014

JOSE NEGRON
512 AVENIDA DE LA PLATA
NEWBURY PARK, CA 91320-2403

JOSE OCHOA
533 ORANGE DR
OXNARD, CA 93036-1719

JOSE OCOTECATL
2557 NORTHBROOK DR
OXNARD, CA 93036-1580

JOSE OLGUIN
1773 TERRONEZ PL
OXNARD, CA 93030-112

JOSE ONG
2166 BLACKBERRY CIR
OXNARD, CA 93036-9064

JOSE ORDONEZ
645 PASEO ESMERALDA
NEWBURY PARK, CA 91320-2545

JOSE OROS
2031 POSADA DR
OXNARD, CA 93030-5497

JOSE ORTA
1969 COLONIA PL
CAMARILLO, CA 93010-7814

JOSE ORTIZ
134 CAMINO RUIZ
CAMARILLO, CA 93012-6782

JOSE ORTIZ
181 W COLLINS ST APT 256
OXNARD, CA 93036-1667

JOSE ORTIZ
2608 GEMINI CT
CAMARILLO, CA 93010-3505

JOSE ORTIZ
568 AVENIDA DE LA PLATA
NEWBURY PARK, CA 91320-2405

JOSE ORTIZGARIBAY
1700 WILLIAMS DR APT 330
OXNARD, CA 93036-3752

JOSE OS
1912 POLI ST
VENTURA, CA 93001-2361

JOSE PACHECO
3975 TELEGRAPH RD SPC 26
VENTURA, CA 93003-3696

JOSE PADILLA
1301 VENTURA BLVD SPC 66
OXNARD, CA 93036-8366

JOSE PADRON
301 W VINEYARD AVE APT 470
OXNARD, CA 93036-2078

JOSE PARRA
2001 WANKEL WAY APT 360
OXNARD, CA 93036-3762

JOSE PARTIDA
1474 VIDA DR
OXNARD, CA 93030-122

JOSE PENALOZA
611 PASEO NOGALES
OXNARD, CA 93030-5589

JOSE PENATE
257 YOUMANS DR
VENTURA, CA 93003-8262

JOSE PEREZ
1514 TOWHEE CT
VENTURA, CA 93003-6262

JOSE PEREZ
1619 FOX SPRINGS CIR
NEWBURY PARK, CA 91320-5915

JOSE PEREZ
2028 VERACRUZ LN
OXNARD, CA 93036-8224

JOSE PEREZ
2170 PASEO ELEGANTE
OXNARD, CA 93030-5579

JOSE PEREZ
3401 N OXNARD BLVD
OXNARD, CA 93036-5570

JOSE PEREZ
399 MIRA FLORES CT
CAMARILLO, CA 93012-6818

JOSE PINA
354 S EVERGREEN DR
VENTURA, CA 93003-2712

JOSE PINZON
636 N WENDY DR
NEWBURY PARK, CA 91320-3049

JOSE PITONES
2756 YEARLING PL
OXNARD, CA 93036-6212

JOSE PORRAS
1323 EVITA PL
OXNARD, CA 93030-2598

JOSE PRIETO
201 W VINEYARD AVE APT 178
OXNARD, CA 93036-2031

JOSE PUGA
907 PASEO CAMARILLO APT 837
CAMARILLO, CA 93010-735

JOSE PULIDO
555 ROSEWOOD AVE APT 910
CAMARILLO, CA 93010-5904

JOSE QUEZADA
2890 WAVERLY AVE
CAMARILLO, CA 93010-3535

JOSE QUEZADA
951 WARWICK AVE APT B2
THOUSAND OAKS, CA 91360-3622

JOSE QUINTAL
877 SAINT CHARLES DR APT 1
THOUSAND OAKS, CA 91360-4011

JOSE QUINTANILLA
4468 VIA MARQUESA
CAMARILLO, CA 93012-963

JOSE QUIROS
410 DEERHURST AVE
CAMARILLO, CA 93012-5128

JOSE QUIROZ
1954 E OCEAN AVE
VENTURA, CA 93001-3403

JOSE QUIROZ
2181 PASEO ISLA
OXNARD, CA 93030-5584

JOSE QUIROZ
2417 GRAPEVINE DR
OXNARD, CA 93036-1576

JOSE RAMIREZ
215 W SIMPSON ST
VENTURA, CA 93001-1859

JOSE RAMIREZ
226 E BARNETT ST
VENTURA, CA 93001-1714

JOSE RAMIREZ
235 W MISSION AVE
VENTURA, CA 93001-1831

JOSE RAMIREZ
3486 ELAINE ST
OXNARD, CA 93036-1438

JOSE RAMIREZ CEJA
670 RIO SCHOOL LN
OXNARD, CA 93036-1703

JOSE RAMOS
116 CALLE VIEJO
CAMARILLO, CA 93012-5013

JOSE RAMOS
160 STONEGATE RD APT 106
CAMARILLO, CA 93010-7590

JOSE RAMOS
2241 LAVANDA DR
OXNARD, CA 93036-2509

JOSE REA
106 W RAMONA ST
VENTURA, CA 93001-4682

JOSE REA
131 W RAMONA ST
VENTURA, CA 93001-1622

JOSE REA
162 BELL WAY APT B
VENTURA, CA 93001-1600

JOSE RESENIC
513 AVENIDA DEL PLATINO
NEWBURY PARK, CA 91320-2506

JOSE REYES
71 E WARNER ST
VENTURA, CA 93001-1744

JOSE REYNOSO
300 ROLLING OAKS DR APT 299
THOUSAND OAKS, CA 91361-1252

JOSE RIOS
200 S GLENN DR APT 15
CAMARILLO, CA 93010-7906

JOSE RIOS
2065 IDAHO ST
VENTURA, CA 93003-7438

JOSE RIOS
817 PASEO CAMARILLO APT 455
CAMARILLO, CA 93010-702

JOSE RIVERA
2224 AIREDALE AVE
VENTURA, CA 93003-7005

JOSE RIVERA
726 CALLE VISTA VERDE
OXNARD, CA 93030-8068

JOSE ROBLES
1301 VENTURA BLVD SPC 2
OXNARD, CA 93036-8305

JOSE ROBLES
5519 NORTHWIND CT
VENTURA, CA 93003-240

JOSE ROBLES
706 KOHALA ST
OXNARD, CA 93030-7376

JOSE RODRIGUEZ
1301 VENTURA BLVD SPC 110
OXNARD, CA 93036-376

JOSE RODRIGUEZ
752 NANDINA PL
OXNARD, CA 93036-1967

JOSE ROJAS
1101 VENTURA BLVD SPC 160
OXNARD, CA 93036-317

JOSE ROJAS
1420 SABRINA ST
OXNARD, CA 93036-2627

JOSE ROJAS
750 CLYDE RIVER RD UNIT 211
OXNARD, CA 93036-5578

JOSE ROJAS
781 N VENTURA AVE APT B
VENTURA, CA 93001-4951

JOSE ROMERO
2982 FRIEDRICH RD
OXNARD, CA 93036-8855

JOSE ROMERO
3900 E MAIN ST SPC 15
VENTURA, CA 93003-349

JOSE ROMERO
606 PASEO LA PERLA
NEWBURY PARK, CA 91320-2435

JOSE RUBIO
1032 BANCAL WAY
OXNARD, CA 93036-7952

JOSE RUIZ
1280 NOCHE DR
OXNARD, CA 93030-425

JOSE RUIZ
1933 LOS FELIZ DR APT 108
THOUSAND OAKS, CA 91362-5506

JOSE RUIZ
620 CARNATION PL
OXNARD, CA 93036-9046

JOSE SAAVEDRA
1308 MEADOWLARK LN
OXNARD, CA 93036-6270

JOSE SAHAGUN
1910 EDGEMONT DR
CAMARILLO, CA 93010-3215

JOSE SALAZAR
1168 E COLLINS ST
OXNARD, CA 93036-1804

JOSE SALAZAR
2755 EUCALYPTUS DR
OXNARD, CA 93036-8814

JOSE SALAZAR
850 WARWICK AVE APT 217
THOUSAND OAKS, CA 91360-3619

JOSE SALDANA
2033 RAMELLI AVE
VENTURA, CA 93003-6849

JOSE SALDATE
230 W RAMONA ST APT 1
VENTURA, CA 93001-4601

JOSE SALGADO
1212 TORERO DR
OXNARD, CA 93030-6196

JOSE SALGADO
1307 GRACIA DR
OXNARD, CA 93030-412

JOSE SAMAYOA
251 N VENTURA AVE SPC 64
VENTURA, CA 93001-2559

JOSE SANCHEZ
1300 SARATOGA AVE UNIT 1703
VENTURA, CA 93003-6425

JOSE SANCHEZ
247 N GLENN DR
CAMARILLO, CA 93010-6608

JOSE SANCHEZ
3700 DEAN DR UNIT 607
VENTURA, CA 93003-3353

JOSE SANCHEZ
864 N OLIVE ST
VENTURA, CA 93001-1676

JOSE SANDOVAL
3730 ORANGE DR
OXNARD, CA 93036-8852

JOSE SANTOS
2101 WANKEL WAY APT 310
OXNARD, CA 93036-3794

JOSE SANTOS
2367 JARDIN DR
OXNARD, CA 93036-2512

JOSE SAUCEDO
6500 TELEPHONE RD APT 2104
VENTURA, CA 93003-4478

JOSE SEGOVIA
6060 FALCON ST
VENTURA, CA 93003-6146

JOSE SEGURA
581 HOUSTON DR
THOUSAND OAKS, CA 91360-5956

JOSE SERRANO
1504 SILVER SHADOW DR
NEWBURY PARK, CA 91320-3524

JOSE SERRANO
844 SAINT CHARLES DR APT 10
THOUSAND OAKS, CA 91360-4008

JOSE SILVA
3490 GEORGE ST
OXNARD, CA 93036-1440

JOSE SOLIS
143 CATHY DR
NEWBURY PARK, CA 91320-3103

JOSE SOLIS
576 SHERIDAN WAY
VENTURA, CA 93001-1865

JOSE SOLORIO
2131 GORMAN ST
CAMARILLO, CA 93010-4622

JOSE SOLORIO
443 LEMAR AVE
OXNARD, CA 93036-1334

JOSE SORIANO
300 ROLLING OAKS DR APT 182
THOUSAND OAKS, CA 91361-1223

JOSE SORILLO
1246 RUBIO CIR
OXNARD, CA 93030-102

JOSE SOSA
209 COLLEGE DR
VENTURA, CA 93003-3409

JOSE SOTO
3723 SPANISH GATE DR
NEWBURY PARK, CA 91320-2060

JOSE SOTO
514 FLATHEAD RIVER ST
OXNARD, CA 93036-5307

JOSE SOTO
853 ORANGE DR
OXNARD, CA 93036-1724

JOSE SRINIVASAN
183 W BARNETT ST
VENTURA, CA 93001-1611

JOSE TAFOLLA
159 SAINT MARYS DR
OXNARD, CA 93036-2428

JOSE TEJADA
187 CALLE DE LA ROSA
CAMARILLO, CA 93012-5004

JOSE TEJADA
541 HOLLY AVE
OXNARD, CA 93036-1904

JOSE TERAN
440 PRINCETON AVE
OXNARD, CA 93036-7604

JOSE TOLEDO
355 RIVERPARK BLVD APT 301
OXNARD, CA 93036-7637

JOSE TORRES
122 S PACIFIC AVE
VENTURA, CA 93001-3453

JOSE TORRES
1300 SARATOGA AVE UNIT 2307
VENTURA, CA 93003-6423

JOSE TORRES
2123 TORENA WAY
OXNARD, CA 93030-662

JOSE TORRES
2255 WILDCAT AVE
VENTURA, CA 93003-7044

JOSE TORRES
331 GERANIUM PL
OXNARD, CA 93036-2356

JOSE TORRES
3472 NYELAND AVE
OXNARD, CA 93036-8821

JOSE TREJOMIRANDA
610 PASEO ESMERALDA
NEWBURY PARK, CA 91320-2535

JOSE TUN
142 RIPLEY ST
CAMARILLO, CA 93010-2618

JOSE URIBE
2210 WANKEL WAY APT 309
OXNARD, CA 93030-686

JOSE VALENZUELA
334 LAKEVIEW CT
OXNARD, CA 93036-5323

JOSE VALLE
2815 BARRY ST
CAMARILLO, CA 93010-6600

JOSE VALLE
744 MALAT DR
NEWBURY PARK, CA 91320-2026

JOSE VALLECILLO
736 VENWOOD AVE
VENTURA, CA 93001-1672

JOSE VARGAS
152 BELL WAY APT B
VENTURA, CA 93001-1600

JOSE VEGA
492 GLENWOOD PL
THOUSAND OAKS, CA 91362-2610

JOSE VELA
3412 MINNA ST
OXNARD, CA 93036-1341

JOSE VELASQUEZ
683 E COLLINS ST
OXNARD, CA 93036-1711

JOSE VILLALPANDO
421 GERANIUM PL
OXNARD, CA 93036-2347

JOSE VILLANUEVA
2444 ALVARADO ST APT P7
OXNARD, CA 93036-1740

JOSE VILLANUEVA
331 ARCADE DR
VENTURA, CA 93003-2707

JOSE VILLASENOR
1300 SARATOGA AVE UNIT 809
VENTURA, CA 93003-6408

JOSE VITELA
414 HELSAM AVE
OXNARD, CA 93036-1310

JOSE VIZCARRA
2183 PALOS CT
NEWBURY PARK, CA 91320-3335

JOSE YANES
650 SPRING OAK RD UNIT 815
CAMARILLO, CA 93010-7543

JOSE ZAMORA
6629 QUAIL ST
VENTURA, CA 93003-7174

JOSE ZARAGOZA
701 GALERITA ST
OXNARD, CA 93030-7348

JOSE ZARAZUA
640 SUNVALE AVE
VENTURA, CA 93003-4823

JOSE ZAVALA
1101 SONIA DR
OXNARD, CA 93030-5098

JOSE ZAVALA
234 OCCIDENTAL DR
OXNARD, CA 93036-2447

JOSE ZENDEJAS
524 PASEO ORTEGA
OXNARD, CA 93030-5580

JOSE ZEPEDA
180 W RAMONA ST APT 6
VENTURA, CA 93001-1654

JOSEF MILLER
17 OCATILLO AVE
NEWBURY PARK, CA 91320-3331

JOSEFA SANCHEZ
600 ROWLAND AVE
CAMARILLO, CA 93010-6350

JOSEFINA ANDRADE
653 PASEO ORTEGA
OXNARD, CA 93030-7387

JOSEFINA ARTEAGA
143 BARCELONA ST
CAMARILLO, CA 93010-7701

JOSEFINA BABCOCK
1675 BRODIEA AVE
VENTURA, CA 93001-2207

JOSEFINA BARTON
4900 TELEGRAPH RD APT 601
VENTURA, CA 93003-4126

JOSEFINA BOLANOS
238 OAKWOOD ST
VENTURA, CA 93001-1640

JOSEFINA BONER
4472 WESTMONT ST
VENTURA, CA 93003-3814

JOSEFINA ESPARZA
752 WALNUT DR
OXNARD, CA 93036-1434

JOSEFINA FLORES
4834 PASEO MONTELENA
CAMARILLO, CA 93012-5255

JOSEFINA GARCIA
2564 EUCALYPTUS DR
OXNARD, CA 93036-8811

JOSEFINA GOVEA
5206 SHENANDOAH ST
VENTURA, CA 93003-5963

JOSEFINA HERNANDEZ
536 IRVING DR
THOUSAND OAKS, CA 91360-6035

JOSEFINA JIMENEZ
126 RIPLEY ST APT 2
CAMARILLO, CA 93010-2604

JOSEFINA LADAGA
2776 YEARLING PL
OXNARD, CA 93036-6212

JOSEFINA MEDINA
532 LANTANA ST APT 164
CAMARILLO, CA 93010-6144

JOSEFINA NAVA
663 AVENIDA DE LA PLATA
NEWBURY PARK, CA 91320-2422

JOSEFINA OROZCO
1301 VENTURA BLVD SPC 125
OXNARD, CA 93036-391

JOSEFINA OROZCO
687 LAS POSAS RD APT 202
CAMARILLO, CA 93010-5730

JOSEFINA ORTEGA
3320 JESSICA ST
NEWBURY PARK, CA 91320-4360

JOSEFINA ROSALES
4324 CALLE MAPACHE
CAMARILLO, CA 93012-933

JOSEFINA RUELAS
2212 CHANDLER ST
CAMARILLO, CA 93010-4613

JOSEFINA SANTOYO
540 FOXGLOVE PL
OXNARD, CA 93036-2353

JOSEFINA VALLADOLID
359 OCCIDENTAL DR
OXNARD, CA 93036-2435

JOSEFINA VELASQUEZ
2517 IRONSTONE ST
OXNARD, CA 93036-6285

JOSEFINA VILLASENOR
1131 PASEO LAS NUBES
OXNARD, CA 93030-8046

JOSEFINA VILLEGAS
1865 RIBERA DR
OXNARD, CA 93030-5442

JOSEL CASTELLANOS
3302 NYELAND AVE APT C
OXNARD, CA 93036-8896

JOSELIN JOSELINE
2720 WAGON WHEEL RD APT 344
OXNARD, CA 93036-2195

JOSELITO CIFUENTES
501 W VINEYARD AVE APT 546
OXNARD, CA 93036-1962

JOSELITO GOMEZ
450 E DAILY DR APT 8
CAMARILLO, CA 93010-5826

JOSELUIS MARISCAL
517 CORTE JANA
OXNARD, CA 93030-8091

JOSELYN AMBLE
835 PASEO CAMARILLO APT 381
CAMARILLO, CA 93010-865

JOSELYN CARPIO
668 SAINT CHARLES DR APT 7
THOUSAND OAKS, CA 91360-3915

JOSELYN HUFFMAN
412 TWILIGHT CT
CAMARILLO, CA 93012-7718

JOSELYN RAMOS
247 EL MEDIO ST
VENTURA, CA 93001-1727

JOSELYNE PADILLA
321 RIVERPARK BLVD UNIT 301
OXNARD, CA 93036-7669

JOSEP REZNAK
401 W VINEYARD AVE APT 505
OXNARD, CA 93036-1959

JOSEPH ADDESSI
82 AVOCADO PL
CAMARILLO, CA 93010-8453

JOSEPH ADDOTTA
3619 SPANISH GATE DR
NEWBURY PARK, CA 91320-2056

JOSEPH ADLER
5145 CREEKSIDE RD
CAMARILLO, CA 93012-5417

JOSEPH AGUIRRE
1836 LOS FELIZ DR APT 7
THOUSAND OAKS, CA 91362-3078

JOSEPH AKE
1700 VENTURA BLVD APT 1A
CAMARILLO, CA 93010-7861

JOSEPH ALBA
555 ROSEWOOD AVE APT 905
CAMARILLO, CA 93010-5904

JOSEPH ALESSANDRINO
668 AVENIDA LOMA PORTAL
NEWBURY PARK, CA 91320-2031

JOSEPH ALGIERS
5217 CLEMSON ST
VENTURA, CA 93003-3927

JOSEPH ALSIP
1534 THRASHER CT
VENTURA, CA 93003-6260

JOSEPH ALVISO
313 RIVERPARK BLVD UNIT 305
OXNARD, CA 93036-7658

JOSEPH ANDLER
1125 CYPRESS POINT LN APT 105
VENTURA, CA 93003-6071

JOSEPH ARAUJO
480 YALE CT
OXNARD, CA 93036-2557

JOSEPH ARBAIZA
6507 BRISTOL RD
VENTURA, CA 93003-6745

JOSEPH BAKER
1292 ALESSANDRO DR
NEWBURY PARK, CA 91320-3511

JOSEPH BANKER
108 THOREAU CIR
THOUSAND OAKS, CA 91360-5358

JOSEPH BARNES
34 SAN CLEMENTE ST
VENTURA, CA 93001-3567

JOSEPH BARQUERO
631 PASEO ESMERALDA
NEWBURY PARK, CA 91320-2545

JOSEPH BARRAZA
1669 EUCLID AVE
CAMARILLO, CA 93010-3138

JOSEPH BARRIOS
1220 DEL VERDE CT
NEWBURY PARK, CA 91320-5995

JOSEPH BARTLETT
3074 CHANNEL DR APT 106
VENTURA, CA 93003-4933

JOSEPH BECERRA
2002 BLACKBERRY CIR
OXNARD, CA 93036-9060

JOSEPH BEIERLE
423 NEWCASTLE ST
THOUSAND OAKS, CA 91361-1339

JOSEPH BELTRAMI
49 N ASH ST
VENTURA, CA 93001-2901

JOSEPH BIAFORA
1238 DEVON LN
VENTURA, CA 93001-4027

JOSEPH BIRKEL
1819 FOX SPRINGS CIR
NEWBURY PARK, CA 91320-5905

JOSEPH BIRO
1300 SARATOGA AVE UNIT 610
VENTURA, CA 93003-6406

JOSEPH BLOCH
2283 GRANDVIEW DR
CAMARILLO, CA 93010-7962

JOSEPH BOLTER
167 BEECH RD
NEWBURY PARK, CA 91320-4708

JOSEPH BONAN
274 HIRAM AVE
NEWBURY PARK, CA 91320-3216

JOSEPH BORREGE
110 LA FORTUNA
NEWBURY PARK, CA 91320-1012

JOSEPH BOUCHER
1065 BELFAST LN
VENTURA, CA 93001-3812

JOSEPH BRANDT
60 ESTATES AVE
VENTURA, CA 93003-3835

JOSEPH BRAY
2390 PLEASANT WAY UNIT B
THOUSAND OAKS, CA 91362-3265

JOSEPH BRENNAN
145 E WILBUR RD APT 211
THOUSAND OAKS, CA 91360-5525

JOSEPH BREYER
758 FOREST PARK BLVD APT 310
OXNARD, CA 93036-5373

JOSEPH BROWN
216 TRELLIS PL
CAMARILLO, CA 93012-7742

JOSEPH BRYANT
430 WHITEGATE RD
NEWBURY PARK, CA 91320-3800

JOSEPH BUCHROEDER
200 S GLENN DR APT 19
CAMARILLO, CA 93010-7902

JOSEPH CABARET
376 TOWNSITE PROMENADE APT 305
CAMARILLO, CA 93010-7884

JOSEPH CABORNIDA
1278 GRACIA DR
OXNARD, CA 93030-411

JOSEPH CABRAL
1964 INDIANA DR
OXNARD, CA 93036-7949

JOSEPH CABRAL
686 CORTE REGALO
CAMARILLO, CA 93010-9107

JOSEPH CAHILL
324 S CATALINA ST
VENTURA, CA 93001-3629

JOSEPH CANO
1022 BANCAL WAY
OXNARD, CA 93036-7952

JOSEPH CANTRELL
2201 SNOW AVE
OXNARD, CA 93036-2552

JOSEPH CAPUTE
750 CLYDE RIVER RD UNIT 316
OXNARD, CA 93036-5582

JOSEPH CARMODY
182 CALLE DE LA ROSA
CAMARILLO, CA 93012-5005

JOSEPH CASTELLANOS
171 S SEAWARD AVE
VENTURA, CA 93003-2620

JOSEPH CASWELL
173 S VENTU PARK RD
NEWBURY PARK, CA 91320-4639

JOSEPH CH RISTENSEN
35 JENSEN CT
THOUSAND OAKS, CA 91360-7449

JOSEPH CHAVEZ
1267 E META ST APT 4
VENTURA, CA 93001-3181

JOSEPH CHEN
498 E WILBUR RD APT 201
THOUSAND OAKS, CA 91360-7333

JOSEPH CHIERICHETTI
432 E WILBUR RD APT 205
THOUSAND OAKS, CA 91360-5477

JOSEPH CHIN
181 W COLLINS ST APT 247
OXNARD, CA 93036-1667

JOSEPH CHINERY
5398 HEATHER ST
CAMARILLO, CA 93012-7314

JOSEPH CLICKENER
1734 ESCONDIDO CT
CAMARILLO, CA 93010-6250

JOSEPH CODY
2394 PLEASANT WAY UNIT E
THOUSAND OAKS, CA 91362-3280

JOSEPH COFFEY
914 CORTE AUGUSTA
CAMARILLO, CA 93010-7433

JOSEPH CONTAOI
2664 HONEYSUCKLE DR
OXNARD, CA 93036-6210

JOSEPH CORCORAN
296 N BRENT ST
VENTURA, CA 93003-2902

JOSEPH CORTEZ
1844 RIVENDELL CIR
NEWBURY PARK, CA 91320-4538

JOSEPH CURLEY
721 AVENIDA LOMA PORTAL
NEWBURY PARK, CA 91320-2034

JOSEPH CYPRIAN
127 CAMINO RUIZ APT 120
CAMARILLO, CA 93012-6773

JOSEPH CZUBIAK
676 CORTE ELEGANTE
CAMARILLO, CA 93010-9108

JOSEPH DANCHISKO
555 ROSEWOOD AVE APT 811
CAMARILLO, CA 93010-5934

JOSEPH DARBY
1021 PINEHURST PL
CAMARILLO, CA 93010-3038

JOSEPH DAVIS
621 GARONNE ST
OXNARD, CA 93036-5315

JOSEPH DECOSTA
3823 GAZEBO LN
CAMARILLO, CA 93012-7855

JOSEPH DEJULIO
351 CHESTNUT HILL CT APT 13
THOUSAND OAKS, CA 91360-3826

JOSEPH DEL RE
903 W MARCELLO AVE
NEWBURY PARK, CA 91320-3641

JOSEPH DELACRUZ
96 ALISO LN
VENTURA, CA 93001-3218

JOSEPH DELANEY
160 S VENTURA AVE UNIT 102
VENTURA, CA 93001-3296

JOSEPH DELATORRE
611 GERANIUM PL
OXNARD, CA 93036-2332

JOSEPH DELPHIN
473 LINCOLN DR
VENTURA, CA 93001-2319

JOSEPH DEWINE
642 SPRING OAK RD UNIT 1325
CAMARILLO, CA 93010-7553

JOSEPH DIAZ
546 SPRING OAK RD UNIT 1424
CAMARILLO, CA 93010-7549

JOSEPH DICARA
2117 VIOLA WAY
OXNARD, CA 93030-663

JOSEPH DICKENS
226 E WARNER ST
VENTURA, CA 93001-1758

JOSEPH DOBSON
904 BARTON AVE
CAMARILLO, CA 93010-2612

JOSEPH DRAKE
728 OWENS RIVER DR
OXNARD, CA 93036-5359

JOSEPH DUNCAN
947 E SANTA CLARA ST APT 5
VENTURA, CA 93001-3082

JOSEPH DZIEGIELEWSKI
1101 LUCERO ST
CAMARILLO, CA 93010-3053

JOSEPH EHRET
175 EL PAJARO
NEWBURY PARK, CA 91320-1006

JOSEPH ELLIS
19237 VILLAGE 19
CAMARILLO, CA 93012-7503

JOSEPH EMMERICH
540 DELPHINIUM PL
OXNARD, CA 93036-9053

JOSEPH ENAD
507 WINCHESTER DR
OXNARD, CA 93036-1464

JOSEPH ENGLISH
501 CARNATION PL
OXNARD, CA 93036-9043

JOSEPH EUSTERMANN
359 HODENCAMP RD APT 134
THOUSAND OAKS, CA 91360-5651

JOSEPH FABIAN
2712 E PONDEROSA DR APT 48
CAMARILLO, CA 93010-4848

JOSEPH FASULO
769 BIRCHPARK CIR APT 106
THOUSAND OAKS, CA 91360-3895

JOSEPH FERGUSON
430 S ASHWOOD AVE
VENTURA, CA 93003-3716

JOSEPH FINK
1511 VISTA DEL MAR DR
VENTURA, CA 93001-3722

JOSEPH FITZGERALD
474 ORENA CT
CAMARILLO, CA 93010-1846

JOSEPH FRALICK
24141 VILLAGE 24
CAMARILLO, CA 93012-7606

JOSEPH FRANKE
37 S SANTA ROSA ST APT A
VENTURA, CA 93001-3493

JOSEPH FREEMAN
413 MARIPOSA DR
VENTURA, CA 93001-2234

JOSEPH FRITSCH
2961 SARAH CT
NEWBURY PARK, CA 91320-3134

JOSEPH FUHRMAN
1668 FOX SPRINGS CIR
NEWBURY PARK, CA 91320-5913

JOSEPH GABRA
2120 GORMAN ST
CAMARILLO, CA 93010-4623

JOSEPH GAGTA
202 W STROUBE ST
OXNARD, CA 93036-1228

JOSEPH GANNON
1672 EDGEWATER LN
CAMARILLO, CA 93010-6011

JOSEPH GARCIA
192 SANDRA CT
NEWBURY PARK, CA 91320-4305

JOSEPH GARCIA
53 W RAMONA ST
VENTURA, CA 93001-1642

JOSEPH GAYNOR
1108 ARROYO VIEW ST
NEWBURY PARK, CA 91320-6571

JOSEPH GERARD
883 SAINT CHARLES DR APT 10
THOUSAND OAKS, CA 91360-4021

JOSEPH GONZALEZ
1153 ROSEWOOD AVE
CAMARILLO, CA 93010-2839

JOSEPH GONZALEZ
6215 TURNSTONE ST APT 304
VENTURA, CA 93003-273

JOSEPH GONZALEZ
631 NANDINA PL
OXNARD, CA 93036-1908

JOSEPH GRAHAM
355 APPLETREE AVE
CAMARILLO, CA 93012-5176

JOSEPH GRANADOS
241 VIA CANTILENA
CAMARILLO, CA 93012-917

JOSEPH GRIECO
2279 FAWN AVE
VENTURA, CA 93003-7038

JOSEPH GRIER
207 WESTPARK CT UNIT 704
CAMARILLO, CA 93012-8442

JOSEPH GUTIERREZ
2640 WAGON WHEEL RD APT 507
OXNARD, CA 93036-2161

JOSEPH HADFIELD
474 E WILBUR RD APT 208
THOUSAND OAKS, CA 91360-7336

JOSEPH HAMER
3765 CALLE MAZATLAN
NEWBURY PARK, CA 91320-1953

JOSEPH HARO
2400 PICKWICK DR APT 133
CAMARILLO, CA 93010-6551

JOSEPH HARTER
243 RIVERDALE CT APT 407
CAMARILLO, CA 93012-7790

JOSEPH HARVEY
138 HOWARD ST
VENTURA, CA 93003-2613

JOSEPH HARWOOD
449 CHERRY HILLS LN
NEWBURY PARK, CA 91320-4175

JOSEPH HENRY
115 CAMINO RUIZ APT 58
CAMARILLO, CA 93012-6749

JOSEPH HERNANDEZ
3421 KINGS CANYON DR
OXNARD, CA 93036-5483

JOSEPH HERNANDEZ
5443 RALSTON ST UNIT 205
VENTURA, CA 93003-6041

JOSEPH HIGGINS
555 LAURIE LN APT H9
THOUSAND OAKS, CA 91360-5597

JOSEPH HOFER
188 EL MEDIO ST
VENTURA, CA 93001-1726

JOSEPH HOLLEN
550 FOREST PARK BLVD APT 212B
OXNARD, CA 93036-5535

JOSEPH HUTCHINS
621 LANTANA ST APT 21
CAMARILLO, CA 93010-6135

JOSEPH IGO
6026 SPARROW ST
VENTURA, CA 93003-6149

JOSEPH INNOCENTI
718 SALEM AVE
OXNARD, CA 93036-1423

JOSEPH JIMENEZ
590 CALLE LA RODA APT 247
CAMARILLO, CA 93010-2769

JOSEPH JOHNSON
1806 EVANS AVE APT A
VENTURA, CA 93001-5443

JOSEPH JOHNSON
2765 YEARLING PL
OXNARD, CA 93036-6213

JOSEPH JONES
6500 TELEPHONE RD APT 902
VENTURA, CA 93003-8401

JOSEPH KANG
568 SAN TELMO CIR
NEWBURY PARK, CA 91320-2822

JOSEPH KANG
708 AVENIDA VALENCIA
CAMARILLO, CA 93012-984

JOSEPH KAPP
1456 BUENA VISTA ST
VENTURA, CA 93001-2211

JOSEPH KAPP
368 ARTEMESIA AVE
VENTURA, CA 93001-2203

JOSEPH KAY
1633 E OCEAN AVE
VENTURA, CA 93001-3303

JOSEPH KEY
1243 SATURN ST
CAMARILLO, CA 93010-3519

JOSEPH KEYES
2071 BLACKBERRY CIR
OXNARD, CA 93036-9068

JOSEPH KIELAS
193 PEPPER RD
NEWBURY PARK, CA 91320-4738

JOSEPH KOERBER
280 REA WAY
VENTURA, CA 93001-2525

JOSEPH LAMOREE
642 CAYO GRANDE CT
NEWBURY PARK, CA 91320-2833

JOSEPH LANZL
3931 SAN NICOLAS CT
NEWBURY PARK, CA 91320-3733

JOSEPH LAPELUSA
4 NORTHAM AVE
NEWBURY PARK, CA 91320-3322

JOSEPH LARANETA
25 NORTHAM AVE
NEWBURY PARK, CA 91320-3323

JOSEPH LARIEVY
1135 VIA MONTOYA
CAMARILLO, CA 93010-4845

JOSEPH LASECLA
200 GAZANIA CT
THOUSAND OAKS, CA 91362-2751

JOSEPH LAVOOK
338 MIRA FLORES CT
CAMARILLO, CA 93012-6818

JOSEPH LAYMAN
132 POLI ST
VENTURA, CA 93001-2643

JOSEPH LE
470 FOREST PARK BLVD APT 113
OXNARD, CA 93036-5506

JOSEPH LEE
1143 SEYBOLT AVE
CAMARILLO, CA 93010-2936

JOSEPH LEROY
2724 E PONDEROSA DR APT 88
CAMARILLO, CA 93010-4874

JOSEPH LEVELIS
327 HODENCAMP RD APT 92
THOUSAND OAKS, CA 91360-5639

JOSEPH LIAO
1365 BEACHMONT ST
VENTURA, CA 93001-4225

JOSEPH LITCHFIELD
2451 PIERPONT BLVD
VENTURA, CA 93001-4068

JOSEPH LIVIDINI
225 CANYON RD
NEWBURY PARK, CA 91320-4609

JOSEPH LOGAN
119 CAMINO RUIZ APT 76
CAMARILLO, CA 93012-6751

JOSEPH LONG
555 ROSEWOOD AVE APT 505
CAMARILLO, CA 93010-5902

JOSEPH LONGO
181 BEECH RD
NEWBURY PARK, CA 91320-4708

JOSEPH LOSLEBEN
2311 ISABELLA ST
OXNARD, CA 93036-2676

JOSEPH LUBERTO
311 RIVERPARK BLVD UNIT 301
OXNARD, CA 93036-7640

JOSEPH LUX
1287 JAY AVE
CAMARILLO, CA 93010-2830

JOSEPH MACIAS
2018 RAMELLI AVE
VENTURA, CA 93003-6850

JOSEPH MACINNIS
551 CAMINO TIERRA SANTA APT 211
CAMARILLO, CA 93010-8608

JOSEPH MADGE
545 ARBOR ST
CAMARILLO, CA 93012-7843

JOSEPH MARGIOTTA
1020 AMBERTON LN
NEWBURY PARK, CA 91320-3514

JOSEPH MARTINEZ
218 CALLE DE LA ROSA
CAMARILLO, CA 93012-5007

JOSEPH MAUN
511 RASPBERRY PL
OXNARD, CA 93036-1529

JOSEPH MAYSICK
103 CALLE VISTA
CAMARILLO, CA 93010-1711

JOSEPH MAZZEO
3334 GERALD DR
NEWBURY PARK, CA 91320-2909

JOSEPH MCCALL
855 BUENA VISTA ST APT 24
VENTURA, CA 93001-2037

JOSEPH MCCARTY
161 N CONEJO SCHOOL RD APT B
THOUSAND OAKS, CA 91362-3145

JOSEPH MCCOLLOUGH
1349 E SANTA CLARA ST APT 108
VENTURA, CA 93001-3248

JOSEPH MCCORMICK
82 GENEIVE ST
CAMARILLO, CA 93010-7816

JOSEPH MCGRATH
3161 ARMADA DR
VENTURA, CA 93003-4809

JOSEPH MCHUGH
730 LONDON CIR
THOUSAND OAKS, CA 91360-5241

JOSEPH MCKEE
2462 PIERPONT BLVD
VENTURA, CA 93001-4045

JOSEPH MCKINNEY
1141 PITTSFIELD LN
VENTURA, CA 93001-3852

JOSEPH MENDEZ
2738 SURFRIDER AVE
VENTURA, CA 93001-4140

JOSEPH MESA
663 FOXGLOVE PL
OXNARD, CA 93036-2328

JOSEPH MILLER
24112 VILLAGE 24
CAMARILLO, CA 93012-7607

JOSEPH MONTEMORRA
815 CYPRESS ST
NEWBURY PARK, CA 91320-4141

JOSEPH MOORE
5246 SHENANDOAH ST
VENTURA, CA 93003-5960

JOSEPH MOREAU
25119 VILLAGE 25
CAMARILLO, CA 93012-7608

JOSEPH MORRILL
4900 TELEGRAPH RD APT 220
VENTURA, CA 93003-4122

JOSEPH MOSS
273 EL BOSQUECILLO
CAMARILLO, CA 93010-2863

JOSEPH MURCIA
375 W RAMONA ST SPC 18
VENTURA, CA 93001-4627

JOSEPH MURRAY
1273 SAN SIMEON CT UNIT 4
VENTURA, CA 93003-6029

JOSEPH MURRAY
1358 BUENA VISTA ST
VENTURA, CA 93001-2121

JOSEPH MUSSEHL
3165 ENTRADA DR
VENTURA, CA 93003-4811

JOSEPH NANEZ
515 WILLOW GLEN CT
CAMARILLO, CA 93012-7841

JOSEPH NAVARRO
4667 ROSSINI LN APT 107
VENTURA, CA 93003-5290

JOSEPH NEWBERRY
1348 E HILLCREST DR UNIT 57
THOUSAND OAKS, CA 91362-2571

JOSEPH NIGRO
351 CASTILIAN AVE
NEWBURY PARK, CA 91320-3608

JOSEPH NORRIS
2516 SEAHORSE AVE
VENTURA, CA 93001-3922

JOSEPH O'NEILL
59 COPLAND CIR
VENTURA, CA 93003-5217

JOSEPH OCAMPO
2020 SNOW AVE
OXNARD, CA 93036-2529

JOSEPH OLIVARES
6350 EGRET CT
VENTURA, CA 93003-6110

JOSEPH OLIVERA
6700 TELEPHONE RD APT 617
VENTURA, CA 93003-5551

JOSEPH OLSON
1615 AMADOR LN
NEWBURY PARK, CA 91320-1802

JOSEPH OROZCO
121 W COLLINS ST APT 113
OXNARD, CA 93036-1649

JOSEPH OSSO
858 COE ST
CAMARILLO, CA 93010-2902

JOSEPH OWEN
144 REDWOOD CIR
VENTURA, CA 93003-3671

JOSEPH PADILLA
738 BLUE OAK AVE
NEWBURY PARK, CA 91320-4015

JOSEPH PAGE
4900 TELEGRAPH RD APT 412
VENTURA, CA 93003-4124

JOSEPH PANCZAK
105 LA VETA DR
CAMARILLO, CA 93012-5230

JOSEPH PAPADOR
1164 E SANTA CLARA ST
VENTURA, CA 93001-3126

JOSEPH PARISI
995 SHARON LN
VENTURA, CA 93001-3846

JOSEPH PEREZ
225 CAMINO LA MADERA
CAMARILLO, CA 93010-1748

JOSEPH PEREZ
5974 RALSTON ST
VENTURA, CA 93003-6120

JOSEPH PIRES
147 S ANN ST
VENTURA, CA 93001-3060

JOSEPH POLIMENI
591 JENNY DR
NEWBURY PARK, CA 91320-2925

JOSEPH POLLASTRINI
3519 SPANISH GATE DR
NEWBURY PARK, CA 91320-2052

JOSEPH QUACKENBUSH
6216 VILLAGE 6
CAMARILLO, CA 93012-6918

JOSEPH RAINONE
2018 DULCE DR
OXNARD, CA 93036-8228

JOSEPH RAMIREZ
400 FOREST PARK BLVD APT 127
OXNARD, CA 93036-5545

JOSEPH RAMOS
676 CAMINO TIERRA SANTA APT 101
CAMARILLO, CA 93010-7894

JOSEPH RAYMOND
83 CALETA DR
CAMARILLO, CA 93012-5105

JOSEPH RAZO
485 DEERHURST AVE
CAMARILLO, CA 93012-5149

JOSEPH REYES
519 W GAINSBOROUGH RD APT 102
THOUSAND OAKS, CA 91360-2494

JOSEPH RIVERA
1607 BLUE CANYON ST
NEWBURY PARK, CA 91320-6550

JOSEPH ROBINSON
3271 FRANKIE DR
NEWBURY PARK, CA 91320-2102

JOSEPH RODRIGUEZ
1037 ORANGE DR
OXNARD, CA 93036-1833

JOSEPH RODRIGUEZ
47 STANFORD AVE
OXNARD, CA 93036-2455

JOSEPH ROGERS
515 S EVERGREEN DR
VENTURA, CA 93003-4509

JOSEPH ROLAND
363 HURST AVE APT 114
VENTURA, CA 93001-3466

JOSEPH ROMAN
1041 TEMPLE AVE APT 203
CAMARILLO, CA 93010-4806

JOSEPH ROMERO
26 N DOS CAMINOS AVE
VENTURA, CA 93003-2925

JOSEPH ROSE
134 MAEGAN PL APT 6
THOUSAND OAKS, CA 91362-2763

JOSEPH RUGGIERO
141 RIPLEY ST
CAMARILLO, CA 93010-2617

JOSEPH RUZELLA
716 SIDONIA AVE
VENTURA, CA 93003-5002

JOSEPH SAIPALE
6600 TELEPHONE RD APT 1305
VENTURA, CA 93003-830

JOSEPH SALEH
101 BAYLOR DR
VENTURA, CA 93003-3749

JOSEPH SALEHI
1373 ASHTON PARK LN
NEWBURY PARK, CA 91320-3582

JOSEPH SAN JUAN
3011 THAMES RIVER DR
OXNARD, CA 93036-5338

JOSEPH SAN TILLANES
3106 ARMADA DR
VENTURA, CA 93003-4810

JOSEPH SANCHEZ
7153 WREN CT
VENTURA, CA 93003-6264

JOSEPH SANDERS
167 S KALORAMA ST APT 6
VENTURA, CA 93001-2944

JOSEPH SANDOVAL
2262 FAWN AVE
VENTURA, CA 93003-7039

JOSEPH SARDINHA
6450 ALBATROSS ST
VENTURA, CA 93003-6215

JOSEPH SARKADI
204 MIDBURY HILL RD
NEWBURY PARK, CA 91320-4070

JOSEPH SCHELEBO
485 SALEM AVE
OXNARD, CA 93036-1315

JOSEPH SEAMUS
4002 MADISON ST
VENTURA, CA 93003-3632

JOSEPH SHARIF
6020 VIA MONTANEZ
CAMARILLO, CA 93012-9400

JOSEPH SHAW
2432 ARAPAHO AVE
THOUSAND OAKS, CA 91362-3213

JOSEPH SHIVELY
214 CARRIZO CREEK RD
CAMARILLO, CA 93010-7577

JOSEPH SIMON
1215 ANCHORS WAY DR SPC 57
VENTURA, CA 93001-5293

JOSEPH SINSUN
2127 VIOLA WAY
OXNARD, CA 93030-663

JOSEPH SMITH
502 S SEAWARD AVE
VENTURA, CA 93003-4521

JOSEPH SOLANO
1944 INDIANA DR
OXNARD, CA 93036-7949

JOSEPH SOLIMAN
1125 DEL VERDE CT
NEWBURY PARK, CA 91320-5914

JOSEPH SOTO
275 THOREAU CIR
THOUSAND OAKS, CA 91360-5361

JOSEPH SPARKS
434 NEWCASTLE ST
THOUSAND OAKS, CA 91361-1338

JOSEPH SPICER
727 PASEO CAMARILLO APT 165
CAMARILLO, CA 93010-851

JOSEPH STANFORD
6377 NIGHTINGALE ST APT 202
VENTURA, CA 93003-6968

JOSEPH STROHMAN
4891 MASCAGNI ST
VENTURA, CA 93003-386

JOSEPH SURGENOR
1300 SARATOGA AVE UNIT 1401
VENTURA, CA 93003-6414

JOSEPH TAYLOR
194 SAN CLEMENTE ST
VENTURA, CA 93001-3534

JOSEPH TELLO
2493 BALBOA ST
OXNARD, CA 93036-1754

JOSEPH THAYER
1486 ZION WAY
VENTURA, CA 93003-7343

JOSEPH THORNE
1447 SUNRISE CT
CAMARILLO, CA 93010-3227

JOSEPH TISSLER
299 COLLEGE DR
VENTURA, CA 93003-3460

JOSEPH TUNIGOLD
1946 S HILL RD
VENTURA, CA 93003-6129

JOSEPH VALLECILLOS
211 MESA AVE
NEWBURY PARK, CA 91320-4528

JOSEPH VASQUEZ
2661 BALBOA ST
OXNARD, CA 93036-1741

JOSEPH VEGA
287 CORSICANA DR
OXNARD, CA 93036-1312

JOSEPH VENERACION
324 BIG SUR RIVER PL
OXNARD, CA 93036-5301

JOSEPH VILLEGAS
1602 MARINERO PL
OXNARD, CA 93030-2568

JOSEPH VIRAMONTES
302 HODENCAMP RD
THOUSAND OAKS, CA 91360-5622

JOSEPH VITUG
1103 RESPLANDOR WAY
OXNARD, CA 93030-434

JOSEPH VOGL
419 S EMMA AVE
VENTURA, CA 93003-4742

JOSEPH VOLPE
73 MISSION PLAZA DR
VENTURA, CA 93001-2669

JOSEPH WALLACE
9 ROBERTSON WAY
NEWBURY PARK, CA 91320-3939

JOSEPH WALTZ
2375 CHANNEL DR
VENTURA, CA 93003-4524

JOSEPH WATKINS
4345 MILPAS ST
CAMARILLO, CA 93012-5181

JOSEPH WEYERS
6209 CARDINAL ST
VENTURA, CA 93003-6513

JOSEPH WIDMER
43 ISABEL AVE
CAMARILLO, CA 93012-8107

JOSEPH WILLIAMS
732 FOREST PARK BLVD APT 203
OXNARD, CA 93036-5434

JOSEPH WIPF
293 BENT TWIG AVE
CAMARILLO, CA 93012-5189

JOSEPH YALINKATIAN
246 S JOANNE AVE
VENTURA, CA 93003-4724

JOSEPHA BACA
338 SOLARES ST
CAMARILLO, CA 93010-7801

JOSEPHINE BARNABY
1274 SAN SIMEON CT UNIT 6
VENTURA, CA 93003-6032

JOSEPHINE BROPHY
480 WILBUR CT
THOUSAND OAKS, CA 91360-5909

JOSEPHINE CAINS
1652 TIESA LN
OXNARD, CA 93030-114

JOSEPHINE CARINO
768 VIA ZAMORA
CAMARILLO, CA 93010-9116

JOSEPHINE CATALINI
5151 VIA CALDERON
CAMARILLO, CA 93012-6738

JOSEPHINE CRUZ
2651 WAGON WHEEL RD UNIT 350
OXNARD, CA 93036-1364

JOSEPHINE DARTER
2210 MONO ST
OXNARD, CA 93036-2522

JOSEPHINE EGOLD
1060 COE ST
CAMARILLO, CA 93010-2905

JOSEPHINE FIX
1 CALLE FRONTE
CAMARILLO, CA 93012-5136

JOSEPHINE FIZZ
1109 SEYBOLT AVE
CAMARILLO, CA 93010-2936

JOSEPHINE GALLELLA
1427 OAK TRAIL ST
NEWBURY PARK, CA 91320-5982

JOSEPHINE GANCZEWSKI
491 WALKER AVE
CAMARILLO, CA 93010-6536

JOSEPHINE GONZALES
1874 DUNNIGAN ST
CAMARILLO, CA 93010-3243

JOSEPHINE HEATH
160 VERDI RD
VENTURA, CA 93003-5312

JOSEPHINE JAWORSKI
61 E WARNER ST
VENTURA, CA 93001-1744

JOSEPHINE KELLEHER
551 CAMINO TIERRA SANTA APT 223
CAMARILLO, CA 93010-8609

JOSEPHINE LAHORRA
2732 BAYSHORE AVE
VENTURA, CA 93001-4130

JOSEPHINE LITTERINI
922 BIRCH HILL ST
NEWBURY PARK, CA 91320-4047

JOSEPHINE MARQUEZ
551 CAMINO TIERRA SANTA APT 338
CAMARILLO, CA 93010-8614

JOSEPHINE MARRON
186 STANFORD AVE
OXNARD, CA 93036-2437

JOSEPHINE MATA
3489 CITRUS ST
OXNARD, CA 93036-1330

JOSEPHINE MENCHACA
594 WALKER AVE
CAMARILLO, CA 93010-6558

JOSEPHINE RAMOS
4435 EL CORAZON CT
CAMARILLO, CA 93012-944

JOSEPHINE RAMSAY
4499 WESTMONT ST
VENTURA, CA 93003-3815

JOSEPHINE SALASAR
2723 E VINEYARD AVE APT F
OXNARD, CA 93036-1625

JOSEPHINE TRESSEL
934 CALLE COLLADO
THOUSAND OAKS, CA 91360-2329

JOSEPHINE VILLALOBOS
26 VIA PALOMA
CAMARILLO, CA 93012-5045

JOSEPHINE WILEY
210 BRAZIL ST APT 307
THOUSAND OAKS, CA 91360-5627

JOSEPHINE WILLIAMS
611 GARONNE ST
OXNARD, CA 93036-5315

JOSETTE JUST
2743 SHALIMAR ST
CAMARILLO, CA 93010-3521

JOSETTE KREEGER
1041 BOLLIN AVE
CAMARILLO, CA 93010-4708

JOSH BALL
1568 VISTA DEL MAR DR
VENTURA, CA 93001-3732

JOSH BELCHERE
4801 MASCAGNI ST
VENTURA, CA 93003-386

JOSH BRAUN
760 GREEN RIVER ST
OXNARD, CA 93036-5460

JOSH CARMICHAEL
758 FOREST PARK BLVD APT 218
OXNARD, CA 93036-5372

JOSH COX
952 E MAIN ST APT D
VENTURA, CA 93001-3047

JOSH DUBOIS
3444 PREBLE AVE
VENTURA, CA 93003-5040

JOSH ELLIOTT
91 CALLE VISTA
CAMARILLO, CA 93010-1751

JOSH FRANCIS
3265 STRATHMORE DR
VENTURA, CA 93003-4800

JOSH GONZALES
877 SAINT CHARLES DR APT 11
THOUSAND OAKS, CA 91360-4012

JOSH JOHNSON
470 OAK TREE LN APT D
THOUSAND OAKS, CA 91360-5540

JOSH KALLSTROM
1254 BUENA VISTA ST
VENTURA, CA 93001-2119

JOSH KAYE
1365 WEYMOUTH LN
VENTURA, CA 93001-4049

JOSH KELLY
274 GREEN LEA PL
THOUSAND OAKS, CA 91361-1121

JOSH LEE
393 RUDOLPH DR
NEWBURY PARK, CA 91320-4631

JOSH PEARSON
488 VISTA DEL SOL
CAMARILLO, CA 93010-5956

JOSH PEVETO
5124 SHENANDOAH ST
VENTURA, CA 93003-5966

JOSH POWERS
239 HOMER AVE
VENTURA, CA 93003-2949

JOSH PRESTON
219 PASEO LOMA
CAMARILLO, CA 93010-7504

JOSH ROSINSKY
796 WOODLAWN DR
THOUSAND OAKS, CA 91360-2570

JOSH RYON
1374 E HILLCREST DR APT 304
THOUSAND OAKS, CA 91362-2519

JOSH SANCHEZ
5042 SHENANDOAH ST
VENTURA, CA 93003-5972

JOSHUA ABBOTT
582 ROSEWOOD AVE
CAMARILLO, CA 93010-5911

JOSHUA ABRAHAM
761 GLEN OAKS RD
THOUSAND OAKS, CA 91360-5935

JOSHUA ADDISON
2983 SEAHORSE AVE
VENTURA, CA 93001-4249

JOSHUA ALLEN
32 W SIMPSON ST
VENTURA, CA 93001-1856

JOSHUA ALVAREZ
1104 COE ST
CAMARILLO, CA 93010-3020

JOSHUA AREVALO
2803 EUCALYPTUS DR
OXNARD, CA 93036-8800

JOSHUA ATLAS
1630 FOX SPRINGS CIR
NEWBURY PARK, CA 91320-5913

JOSHUA AURELIA
6846 DOVE ST
VENTURA, CA 93003-7116

JOSHUA BAKER
3475 GERALD DR
NEWBURY PARK, CA 91320-2912

JOSHUA BASCH
138 S BRYN MAWR ST APT 13
VENTURA, CA 93003-4029

JOSHUA BELKNAP
897 SAINT CHARLES DR APT 1
THOUSAND OAKS, CA 91360-4038

JOSHUA BENDOT
2331 RAMELLI AVE
VENTURA, CA 93003-7069

JOSHUA BERGER
2110 MAPLELEAF AVE
NEWBURY PARK, CA 91320-3372

JOSHUA BERGMAN
623 VALLEY OAK LN
NEWBURY PARK, CA 91320-4033

JOSHUA BERMAN
3700 DEAN DR UNIT 2706
VENTURA, CA 93003-3352

JOSHUA BERNSTEIN
559 MUSTANG ST
CAMARILLO, CA 93010-7650

JOSHUA BERTRAM
162 HOPE RD
NEWBURY PARK, CA 91320-4716

JOSHUA BOLTON
100 ERBES RD
THOUSAND OAKS, CA 91362-2706

JOSHUA BOSWELL
3025 CHANNEL DR
VENTURA, CA 93003-4909

JOSHUA BOYD
6934 HARMON DR
VENTURA, CA 93003-7146

JOSHUA BREITAG
5000 AURORA DR
VENTURA, CA 93003-3906

JOSHUA BUTLER
146 CARTAGENA ST
CAMARILLO, CA 93010-7704

JOSHUA BYARS
3151 THAMES RIVER DR
OXNARD, CA 93036-5339

JOSHUA CABRAL
3980 TELEGRAPH RD APT 14
VENTURA, CA 93003-3613

JOSHUA CALONGE
592 LANTANA ST APT 99
CAMARILLO, CA 93010-6158

JOSHUA CARDONA
293 RIVERPARK BLVD APT 203
OXNARD, CA 93036-7612

JOSHUA CARRANZA
327 LAFAYETTE DR
OXNARD, CA 93036-2463

JOSHUA CARTER
1101 CYPRESS POINT LN APT 104
VENTURA, CA 93003-6068

JOSHUA CASTRO
1040 SEAMIST PL APT 202
VENTURA, CA 93003-491

JOSHUA CHINN
1828 LANGDON WAY
VENTURA, CA 93001-3413

JOSHUA CHRUSZCZAK
1731 ALMANOR ST
OXNARD, CA 93030-6185

JOSHUA COLE
1721 S HILL RD APT 305
VENTURA, CA 93003-291

JOSHUA COLMENERO
2084 MANDRILL AVE
VENTURA, CA 93003-6840

JOSHUA CONLAN
142 BEACH SIDE CT
VENTURA, CA 93001-4530

JOSHUA CONLEY
97 N ASHWOOD AVE APT 509
VENTURA, CA 93003-1855

JOSHUA CONTRERAS
6347 MARTIN CT
VENTURA, CA 93003-6115

JOSHUA CORNER
3510 CORDOVA CT
NEWBURY PARK, CA 91320-2035

JOSHUA COX
2651 WAGON WHEEL RD UNIT 139
OXNARD, CA 93036-1289

JOSHUA CRANFORD
4900 TELEGRAPH RD APT 620
VENTURA, CA 93003-4167

JOSHUA DABAO
2131 WANKEL WAY APT 350
OXNARD, CA 93036-3789

JOSHUA DAIDSON
2173 MONMOUTH DR
VENTURA, CA 93001-3801

JOSHUA DAVID
791 E SANTA CLARA ST
VENTURA, CA 93001-2936

JOSHUA DEARCOS
2810 WAGON WHEEL RD
UNIT 303
OXNARD, CA 93036-1184

JOSHUA DIZON
2008 AVILA PL
OXNARD, CA 93036-2486

JOSHUA DUNCAN
311 LAFAYETTE DR
OXNARD, CA 93036-2464

JOSHUA DYKMAN
555 LAURIE LN APT J6
THOUSAND OAKS, CA 91360-5591

JOSHUA ELIZONDO
2568 BOGART ST
CAMARILLO, CA 93010-4707

JOSHUA EPPS
3371 SHADETREE WAY
CAMARILLO, CA 93012-7736

JOSHUA ESTRELLA
1675 CHAPEL DR APT 25
CAMARILLO, CA 93010-7757

JOSHUA FEINSTEIN
81 E KELLY RD
NEWBURY PARK, CA 91320-4518

JOSHUA FELTON
23 DORRIT CT
NEWBURY PARK, CA 91320-3312

JOSHUA FIERRO
147 S GARDEN ST
VENTURA, CA 93001-2586

JOSHUA FOELLER
9166 VILLAGE 9
CAMARILLO, CA 93012-6930

JOSHUA GARAY
1420 LOMBARD ST APT 1702
OXNARD, CA 93030-8269

JOSHUA GARCIA
3943 MARSHALL ST
VENTURA, CA 93003-3654

JOSHUA GARCIA
740 SIDONIA AVE
VENTURA, CA 93003-5002

JOSHUA GIBSON
2448 HALEY POINT DR UNIT 105
VENTURA, CA 93003-4641

JOSHUA GOLDSTEIN
765 BUENOS TIEMPOS DR
CAMARILLO, CA 93012-5316

JOSHUA GONZALEZ
3140 BALBOA ST
OXNARD, CA 93036-1468

JOSHUA GOODMAN
2075 GLOVER ST
VENTURA, CA 93003-7400

JOSHUA GRAJEDA
3602 SPANISH GATE DR
NEWBURY PARK, CA 91320-2055

JOSHUA GRINDSTAFF
2133 WILCOX ST
CAMARILLO, CA 93010-4644

JOSHUA GULSVIG
2600 E PONDEROSA DR APT 27
CAMARILLO, CA 93010-4734

JOSHUA HAMILTON
401 S EMMA AVE
VENTURA, CA 93003-4742

JOSHUA HEADLEY
251 N VENTURA AVE SPC 38
VENTURA, CA 93001-2521

JOSHUA HELSDON
733 PASEO CAMARILLO APT 12
CAMARILLO, CA 93010-811

JOSHUA HERRERA
6600 TELEPHONE RD APT 708
VENTURA, CA 93003-7539

JOSHUA HOLMWOOD
382 W RAMONA ST APT H
VENTURA, CA 93001-4692

JOSHUA HORAN
154 S HEMLOCK ST APT 10
VENTURA, CA 93001-3144

JOSHUA HOWLEY
4872 LAFAYETTE ST
VENTURA, CA 93003-4210

JOSHUA HUGHES
3796 CALLE POSADAS
NEWBURY PARK, CA 91320-1933

JOSHUA HUNT
60 CAMINO ESTRADA
CAMARILLO, CA 93010-1743

JOSHUA HUNT
60 CAMINO LA MADERA
CAMARILLO, CA 93010-1745

JOSHUA ISTRIN
1142 SHELBURN LN
VENTURA, CA 93001-4055

JOSHUA JIMENEZ
158 MAEGAN PL APT 9
THOUSAND OAKS, CA 91362-2755

JOSHUA JURGESS
172 RIPLEY ST
CAMARILLO, CA 93010-2618

JOSHUA KANTERS
652 CAMINO ROJO
THOUSAND OAKS, CA 91360-2115

JOSHUA KIMBALL
297 S CATALINA ST
VENTURA, CA 93001-3628

JOSHUA KRMPOTIC
1130 BUENA VISTA ST
VENTURA, CA 93001-2117

JOSHUA LATIMER
2456 APPLE LN
OXNARD, CA 93036-1555

JOSHUA LEE
389 WALL ST
VENTURA, CA 93001-1929

JOSHUA LEON
2047 ALMANOR ST
OXNARD, CA 93036-2606

JOSHUA LEVINE
2434 HALEY POINT DR UNIT 103
VENTURA, CA 93003-4620

JOSHUA LEWIS
1621 MONTEVINA CIR APT 1910
OXNARD, CA 93030-8283

JOSHUA LEWIS
366 SPRING OAK RD UNIT 1936
CAMARILLO, CA 93010-7525

JOSHUA LOFTUS
4388 CENTRAL AVE SPC 71
CAMARILLO, CA 93010-8512

JOSHUA LORIMER
813 PASEO CAMARILLO APT 490
CAMARILLO, CA 93010-858

JOSHUA MALOULI
632 WHITE OAK LN
NEWBURY PARK, CA 91320-4045

JOSHUA MANNEY
418 VILLAGE COMMONS BLVD
CAMARILLO, CA 93012-7756

JOSHUA MARIANI
2514 SEAHORSE AVE
VENTURA, CA 93001-3922

JOSHUA MARRUFO
6393 NIGHTINGALE ST APT 201
VENTURA, CA 93003-6966

JOSHUA MARTIN
1374 E HILLCREST DR APT 323
THOUSAND OAKS, CA 91362-2521

JOSHUA MARTINEZ
690 SPRING OAK RD UNIT 433
CAMARILLO, CA 93010-7564

JOSHUA MARTINUSEN
193 WESTMINSTER AVE
VENTURA, CA 93003-4021

JOSHUA MASSI
748 MASTERSON DR
THOUSAND OAKS, CA 91360-5947

JOSHUA MATA
988 WALNUT DR
OXNARD, CA 93036-1836

JOSHUA MCDONALD
411 BRISTER PARK CT
CAMARILLO, CA 93012-7712

JOSHUA MENDOZA
2030 ROHDEA WAY
OXNARD, CA 93030-6086

JOSHUA MEYER
3599 SPANISH GATE DR
NEWBURY PARK, CA 91320-2053

JOSHUA MOSCHIANO
4777 ROSSINI LN APT 201
VENTURA, CA 93003-5297

JOSHUA NORTON
506 N WENDY DR
NEWBURY PARK, CA 91320-3047

JOSHUA NUCKOLS
266 DALTON ST
VENTURA, CA 93003-1539

JOSHUA NUDD
375 CORONADO ST
VENTURA, CA 93001-3614

JOSHUA OLIVE
6700 TELEPHONE RD APT 1010
VENTURA, CA 93003-5541

JOSHUA OLIVER
2651 WAGON WHEEL RD UNIT 325
OXNARD, CA 93036-1359

JOSHUA ONTIVEROS
1261 CHALMETTE AVE
VENTURA, CA 93003-5851

JOSHUA PACE
161 W CENTER ST
VENTURA, CA 93001-1812

JOSHUA PADILLA
564 PIONEER ST
CAMARILLO, CA 93010-7600

JOSHUA PERKINS
208 RIVERDALE CT APT 707
CAMARILLO, CA 93012-7797

JOSHUA PERLMUTTER
3700 DEAN DR UNIT 1805
VENTURA, CA 93003-3396

JOSHUA PINCKNEY
133 CALLE DE LA ROSA
CAMARILLO, CA 93012-5004

JOSHUA RAPSON
5711 MORRO BAY LN UNIT 2
VENTURA, CA 93003-6028

JOSHUA RILLERA
728 VERNA AVE
NEWBURY PARK, CA 91320-2146

JOSHUA RIVAS
1730 EDGEMONT DR
CAMARILLO, CA 93010-3135

JOSHUA ROBINSON
2324 E OCEAN AVE
VENTURA, CA 93003-4513

JOSHUA ROSE
83 JENSEN CT
THOUSAND OAKS, CA 91360-7449

JOSHUA ROSENBERG
1643 BRODIEA AVE
VENTURA, CA 93001-2207

JOSHUA SANCHEZ
6390 HUMMINGBIRD ST APT B
VENTURA, CA 93003-6940

JOSHUA SANCHEZ
701 BROSSARD DR
THOUSAND OAKS, CA 91360-5925

JOSHUA SANDOVAL
549 CORTE GOLONDRINA
CAMARILLO, CA 93010-1845

JOSHUA SANTIESTEBAN
3442 GERALD DR
NEWBURY PARK, CA 91320-2911

JOSHUA SARENA
121 BEECH RD
NEWBURY PARK, CA 91320-4708

JOSHUA SCIAME
201 W VINEYARD AVE APT 89
OXNARD, CA 93036-2020

JOSHUA SEALE
852 BRADFORD AVE
CAMARILLO, CA 93010-2614

JOSHUA SHAPIRO
1185 CAMEO CT
CAMARILLO, CA 93010-3506

JOSHUA SHERIDAN
1301 VENTURA BLVD SPC 79
OXNARD, CA 93036-8379

JOSHUA SIMMONS
620 KIRK AVE
VENTURA, CA 93003-5010

JOSHUA SIPE
614 SUNVALE AVE
VENTURA, CA 93003-4842

JOSHUA SOLIS
3724 BIRCH ST
VENTURA, CA 93003-3402

JOSHUA SPIKER
201 LANG ST
VENTURA, CA 93003-3309

JOSHUA STEWARD
3257 MOSS LANDING BLVD
OXNARD, CA 93036-5362

JOSHUA SUNIGA
725 FLATHEAD RIVER ST
OXNARD, CA 93036-5439

JOSHUA TARIO
935 CALLE COLLADO
THOUSAND OAKS, CA 91360-2329

JOSHUA THOMPSON
868 BELMONT AVE
CAMARILLO, CA 93010-4609

JOSHUA TICE
2426 PLEASANT WAY UNIT G
THOUSAND OAKS, CA 91362-3272

JOSHUA TOBI
209 LAFAYETTE DR
OXNARD, CA 93036-2467

JOSHUA VAN TASSEL
713 PASEO CAMARILLO APT 185
CAMARILLO, CA 93010-719

JOSHUA VAZQUEZ
2640 WAGON WHEEL RD APT 154
OXNARD, CA 93036-2132

JOSHUA WALKER
765 CALLE MANDARINAS
THOUSAND OAKS, CA 91360-2223

JOSHUA WALLACE
2100 E GONZALES RD APT 120
OXNARD, CA 93036-3717

JOSHUA WALLIS
68 KELLOGG ST APT 205
VENTURA, CA 93001-1789

JOSHUA WARSAW
1720 MIRAMAR DR
VENTURA, CA 93001-2345

JOSHUA WEBSTER
3809 GOLDEN POND DR
CAMARILLO, CA 93012-7740

JOSHUA WEIR
5173 AURORA DR
VENTURA, CA 93003-3907

JOSHUA WERN
4938 TELEGRAPH RD
VENTURA, CA 93003-4136

JOSHUA WILSON
311 CORRINE HILL CT
NEWBURY PARK, CA 91320-4105

JOSHUA WOHL
2558 SEAHORSE AVE
VENTURA, CA 93001-3922

JOSHUA WOOD
135 JUNIPERO ST UNIT 305
VENTURA, CA 93001-3364

JOSHUA YOUNG
269 YELLOWSTONE AVE
NEWBURY PARK, CA 91320-4136

JOSHUA YOUNG
274 RIVERDALE CT APT 1003
CAMARILLO, CA 93012-7627

JOSHUE NAVARRO
3381 REXFORD ST
VENTURA, CA 93003-5047

JOSIAH ANASTASI
151 HEAVENLY VALLEY RD
NEWBURY PARK, CA 91320-4700

JOSIAH ANGCANAN
1218 LANTANA ST
CAMARILLO, CA 93010-3027

JOSIAH CARRILLO
90 N WENDY DR
NEWBURY PARK, CA 91320-4350

JOSIAH FIGUEROA
3668 ALMOND DR
OXNARD, CA 93036-8802

JOSIAH HOUCK
313 S JOANNE AVE
VENTURA, CA 93003-4725

JOSIAH ORNELAS
6500 TELEPHONE RD APT 1901
VENTURA, CA 93003-4491

JOSIAH PARTRIDGE
2231 EDELWEISS ST
OXNARD, CA 93036-1902

JOSIAH TERSIEFF
466 HOWARD ST
VENTURA, CA 93003-4533

JOSIE CARINO
532 LANTANA ST APT 157
CAMARILLO, CA 93010-6146

JOSIE CHAGOLLA
2708 E PONDEROSA DR APT 26
CAMARILLO, CA 93010-4869

JOSIE ESCOBAR
620 DELPHINIUM PL
OXNARD, CA 93036-9037

JOSIE MCFARLANE
760 WARWICK AVE APT 25
THOUSAND OAKS, CA 91360-3724

JOSIE MORENO
1743 OLEARY CT
NEWBURY PARK, CA 91320-3435

JOSIE TEJEDA
393 W HARRISON AVE APT 4
VENTURA, CA 93001-6811

JOSIVAN CHARCO
285 EL MEDIO ST
VENTURA, CA 93001-1727

JOSLYN BRONSON
262 GREEN HEATH PL
THOUSAND OAKS, CA 91361-1117

JOSLYN PARIZO
177 S PACIFIC AVE
VENTURA, CA 93001-3472

JOSONNA LYON
200 S GLENN DR APT 121
CAMARILLO, CA 93010-7908

JOSSUE SANCHEZ
874 WALNUT DR
OXNARD, CA 93036-1433

JOSUE ANGUIANO
241 W STROUBE ST
OXNARD, CA 93036-1227

JOSUE GARAY
2024 DOMAR PL
OXNARD, CA 93036-8202

JOSUE GARCIA
1420 LOMBARD ST APT 1714
OXNARD, CA 93030-8282

JOSUE GUERRERO
284 CAMINO CORTINA
CAMARILLO, CA 93010-2652

JOSUE HURTADO
65 E PROSPECT ST
VENTURA, CA 93001-1927

JOSUE LINARES
305 WESTPARK CT APT 715
CAMARILLO, CA 93012-7824

JOSUE REYES
654 TARLOW ST
VENTURA, CA 93003-396

JOSUE ROMERO
1300 SARATOGA AVE UNIT 2106
VENTURA, CA 93003-6421

JOSUE SOLITA
824 COE ST
CAMARILLO, CA 93010-2902

JOSUE TIRADO
1091 LOEWE LN APT 202
VENTURA, CA 93003-8200

JOSUE VASQUEZ
200 LOUISIANA PL
OXNARD, CA 93036-1211

JOURDAN CERRILLO
4 DEBUSSY LN
VENTURA, CA 93003-5306

JOURDAN COYLE
883 VISTA DEL MAR PL APT 303
VENTURA, CA 93001-3759

JOVANI AGUILAR
176 W RAMONA ST APT 3
VENTURA, CA 93001-1653

JOVANNY ARELLANOOLIVAREZ
50 N BRENT ST
VENTURA, CA 93003-2808

JOVANNY CASAS
630 CALLE LAGUNA
OXNARD, CA 93030-8066

JOVANNY HERNANDEZ
1830 E OCEAN AVE APT 101
VENTURA, CA 93001-3464

JOVANNY SANCHEZ
36 E BARNETT ST
VENTURA, CA 93001-1710

JOVANY GUERRA
919 GOODMAN ST
VENTURA, CA 93003-8221

JOVEN DEL ROSARIO
474 YORBA LINDA PL
CAMARILLO, CA 93012-5261

JOVILITO GAGARIN
1209 BRIANA CIR
OXNARD, CA 93030-6082

JOVITA FLORES
826 CALLE CAMELIA
CAMARILLO, CA 93010-2813

JOVITA MAGALLON
2421 NORTHBROOK DR
OXNARD, CA 93036-6275

JOVITA VALDEZ
5201 CLEMSON ST
VENTURA, CA 93003-3927

JOVITA ZEPPEIRO
561 PASEO LUNAR
CAMARILLO, CA 93010-5962

JOWIN RAMIREZ
3151 N OXNARD BLVD
OXNARD, CA 93036-5442

JOY ARMENTA
531 LANTANA ST APT 86
CAMARILLO, CA 93010-6142

JOY BRENNAN
467 ERBES RD
THOUSAND OAKS, CA 91362-2603

JOY BURGESS
20143 VILLAGE 20
CAMARILLO, CA 93012-7505

JOY CABAN
868 CARMEN DR
CAMARILLO, CA 93010-4531

JOY DEPERIO
351 RIVERPARK BLVD UNIT 201
OXNARD, CA 93036-7644

JOY DEWITT
545 S EMMA AVE
VENTURA, CA 93003-4744

JOY EHLE
1759 S HILL RD APT 202
VENTURA, CA 93003-298

JOY EPSTEIN
5381 HEATHER ST
CAMARILLO, CA 93012-7313

JOY GARZA
609 HOLLY AVE
OXNARD, CA 93036-1933

JOY HAMMEL
1381 CHURCH ST
VENTURA, CA 93001-2126

JOY JOHNSON
2400 PICKWICK DR APT 104
CAMARILLO, CA 93010-6548

JOY LEVENS
120 VIRGINIA DR
NEWBURY PARK, CA 91320-3142

JOY MCCORMICK
555 ROSEWOOD AVE APT 310
CAMARILLO, CA 93010-5921

JOY MCILWAIN
301 W VINEYARD AVE APT 477
OXNARD, CA 93036-2078

JOY NEW
1433 CYPRESS POINT LN APT 105
VENTURA, CA 93003-7813

JOY NICHOLSON
6500 TELEPHONE RD APT 401
VENTURA, CA 93003-8406

JOY PARRA
316 CALLE HIGUERA
CAMARILLO, CA 93010-1729

JOY PLAHN
5367 ELMHURST ST
VENTURA, CA 93003-4002

JOY POBLETE
5375 VERNON ST
VENTURA, CA 93003-415

JOY SCHWARTZ
4819 LAFAYETTE ST
VENTURA, CA 93003-4209

JOY SHAH
3788 CALLE POSADAS
NEWBURY PARK, CA 91320-1933

JOY SMITH
1046 DRIFTWOOD LN
VENTURA, CA 93001-3825

JOY STUCKERT
307 LIDO CT
CAMARILLO, CA 93010-6217

JOY TODD
1509 ANACAPA DR
CAMARILLO, CA 93010-3208

JOY TOVEY
3700 DEAN DR UNIT 3404
VENTURA, CA 93003-3360

JOY VALENTINO
434 BEN CT
NEWBURY PARK, CA 91320-2901

JOY YAMABE
269 NELLIE CT
NEWBURY PARK, CA 91320-3148

JOYCE ABOUSSOUAN
286 OAKLEAF DR APT 12
THOUSAND OAKS, CA 91360-3854

JOYCE ALESSANDRINO
173 WALTER AVE
NEWBURY PARK, CA 91320-4341

JOYCE AUYEUNG
629 CORTE REGALO
CAMARILLO, CA 93010-9107

JOYCE AYRES
551 CAMINO TIERRA SANTA APT 202
CAMARILLO, CA 93010-8608

JOYCE BARTLETT
1154 PORTOLA RD
VENTURA, CA 93003-5929

JOYCE BAUMACH
803 JENNY DR
NEWBURY PARK, CA 91320-2016

JOYCE BENNETT
14 GITANA AVE
CAMARILLO, CA 93012-8100

JOYCE BRUGH
653 MARTINIQUE PL
NEWBURY PARK, CA 91320-2838

JOYCE BURNS
199 GREENMEADOW AVE
NEWBURY PARK, CA 91320-4146

JOYCE CALLAWAY
1719 SAN NICHOLAS ST
VENTURA, CA 93001-3341

JOYCE CHASE
6077 IRENA AVE
CAMARILLO, CA 93012-9425

JOYCE CHEGWIN
1220 JOHNSON DR SPC 24
VENTURA, CA 93003-605

JOYCE COKER
408 BLANCO CT
CAMARILLO, CA 93012-6814

JOYCE CURTI
623 WHITE OAK LN
NEWBURY PARK, CA 91320-4045

JOYCE DENISE
1084 PINEHURST PL
CAMARILLO, CA 93010-3038

JOYCE FAY
1535 JOHNSON DR
VENTURA, CA 93003-6201

JOYCE FLORES
6841 BRISTOL RD
VENTURA, CA 93003-7157

JOYCE FRALICK
4700 AURORA DR SPC 71
VENTURA, CA 93003-8834

JOYCE FRENETTE
1933 HILLCREST DR
VENTURA, CA 93001-2327

JOYCE FRENETTE
321 ARTEMESIA AVE
VENTURA, CA 93001-2238

JOYCE GALLOWAY
43 MARGARITA AVE
CAMARILLO, CA 93012-8113

JOYCE GANN
86 SAINT STEPHEN CT
NEWBURY PARK, CA 91320-3913

JOYCE GARCIA
3201 VILLAGE 3
CAMARILLO, CA 93012-6909

JOYCE GRASMICK
9206 VILLAGE 9
CAMARILLO, CA 93012-6932

JOYCE GYORFFY
166 VIRGINIA DR
NEWBURY PARK, CA 91320-3142

JOYCE HATAYAMA
1959 GRAND AVE
VENTURA, CA 93003-6726

JOYCE HUCHIN
460 GALSWORTHY ST
THOUSAND OAKS, CA 91360-5315

JOYCE JONES
1013 SKEEL DR
CAMARILLO, CA 93010-2942

JOYCE KOSTURA
350 PASEO DE PLAYA UNIT 101
VENTURA, CA 93001-2752

JOYCE LOPEZ
39 ORTEGA DR
NEWBURY PARK, CA 91320-3931

JOYCE MANSNERUS
900 COMANCHE CT
CAMARILLO, CA 93010-2913

JOYCE MCINTIRE
308 MARJORI AVE
NEWBURY PARK, CA 91320-4024

JOYCE MCPHERSON
2105 E PONDEROSA DR APT 130
CAMARILLO, CA 93010-4657

JOYCE MICHAUD
5083 MESQUITE ST
CAMARILLO, CA 93012-6723

JOYCE MOODY
520 DELPHINIUM PL
OXNARD, CA 93036-9051

JOYCE NETHING
40 SAINT CHARLES CT
NEWBURY PARK, CA 91320-3910

JOYCE ORNELAZ
24 E CALLE LA GUERRA
CAMARILLO, CA 93010-2717

JOYCE PADILLA
600 CEDAR ST APT 150
VENTURA, CA 93001-1950

JOYCE PUITA
247 YOUMANS DR
VENTURA, CA 93003-8262

JOYCE REGO
1748 SAN NICHOLAS ST
VENTURA, CA 93001-3342

JOYCE RICHEY
3221 VILLAGE 3
CAMARILLO, CA 93012-6909

JOYCE ROSS
4 CALLE FRONTE
CAMARILLO, CA 93012-5135

JOYCE SCARPA
5708 CALLE PAMARO
CAMARILLO, CA 93012-8614

JOYCE SCHOFIELD
5485 SOUTHWIND CT APT 106
VENTURA, CA 93003-493

JOYCE SCHOPPE
4875 MASCAGNI ST
VENTURA, CA 93003-386

JOYCE SHULTS
1263 CYPRESS POINT LN APT 103
VENTURA, CA 93003-6092

JOYCE SIHLER
2210 ISABELLA ST
OXNARD, CA 93036-2622

JOYCE SILBERBERGER
3085 BERNADINE ST
NEWBURY PARK, CA 91320-4435

JOYCE SPANG
95 MONTE VISTA
NEWBURY PARK, CA 91320-1020

JOYCE SPURLOCK
3164 PORTER LN
VENTURA, CA 93003-4841

JOYCE SWAIN
750 CLYDE RIVER RD UNIT 431
OXNARD, CA 93036-5588

JOYCE THOMSEN
39 CORINNE DR
NEWBURY PARK, CA 91320-3346

JOYCE TOWERS
4723 MASCAGNI ST
VENTURA, CA 93003-384

JOYCE WEI
202 VILLAGE COMMONS BLVD UNIT 25
CAMARILLO, CA 93012-6817

JOYCE WHINNERY
1144 E SANTA CLARA ST
VENTURA, CA 93001-3147

JOYCE WILLIAMS
750 CLYDE RIVER RD UNIT 127
OXNARD, CA 93036-5576

JOYCE WILLIAMSON
750 CLYDE RIVER RD UNIT 208
OXNARD, CA 93036-5578

JOYCE WITHERSPOON
1 GREENMEADOW DR
NEWBURY PARK, CA 91320-4179

JOYCE YAMAGISHI
247 MESA AVE
NEWBURY PARK, CA 91320-4528

JOYCE YAMAHATA
229 CAMINO TOLUCA
CAMARILLO, CA 93010-2666

JOZICA CHERKOWSKI
82 DANDELION CT
NEWBURY PARK, CA 91320-3846

JR ORTEGA
181 RANCHO ADOLFO DR
CAMARILLO, CA 93012-5114

JU PAIK
1368 OAK TRAIL ST
NEWBURY PARK, CA 91320-5916

JUAN AGUILAR
2000 VERACRUZ LN
OXNARD, CA 93036-8223

JUAN AGUILAR
2448 CORTEZ ST
OXNARD, CA 93036-1626

JUAN AGUILAR
509 N WENDY DR
NEWBURY PARK, CA 91320-3048

JUAN ALBARRAN
2190 ROCKLYN ST
CAMARILLO, CA 93010-3333

JUAN ALCALA
1961 NARANJA LN
OXNARD, CA 93036-7957

JUAN ALCANTAR
2191 PASEO ISLA
OXNARD, CA 93030-5584

JUAN ALFARO
2005 MILAGRO PL
OXNARD, CA 93030-7272

JUAN ALFARO
2672 WAVERLY AVE
CAMARILLO, CA 93010-4748

JUAN ALVARADO
930 KOHALA ST
OXNARD, CA 93030-5576

JUAN ALVARADO
1754 PELICAN AVE
VENTURA, CA 93003-6283

JUAN ALVAREZ
1671 CALLE DIAMONTE
NEWBURY PARK, CA 91320-2615

JUAN ALVAREZ
1855 E OCEAN AVE
VENTURA, CA 93001-3404

JUAN ARAGON
951 WARWICK AVE APT A4
THOUSAND OAKS, CA 91360-3622

JUAN ARELLANO
1955 JUNTO LN
OXNARD, CA 93036-7950

JUAN ARIAS
1415 MARSELLA DR
OXNARD, CA 93030-5454

JUAN ARIAS
1465 CHAPEL DR
CAMARILLO, CA 93010-7709

JUAN AVALOS
1540 LIMONERO PL
OXNARD, CA 93030-2570

JUAN AVILA
1531 MARTIN LUTHER KING JR DR
OXNARD, CA 93030-2577

JUAN AYALA
807 SIMON WAY
OXNARD, CA 93036-1450

JUAN AYARD
608 E COLLINS ST
OXNARD, CA 93036-1711

JUAN AYUSO
617 WARWICK AVE APT 2
THOUSAND OAKS, CA 91360-3712

JUAN BALTAZAR
375 W RAMONA ST SPC 48
VENTURA, CA 93001-4655

JUAN BANALES
401 DANVERS RIVER DR APT 319
OXNARD, CA 93036-5562

JUAN BANDERA
744 N OLIVE ST
VENTURA, CA 93001-1804

JUAN BARBA
2651 WAGON WHEEL RD UNIT 408
OXNARD, CA 93036-1365

JUAN BARBOSA
1800 W HILLCREST DR APT 336
NEWBURY PARK, CA 91320-2338

JUAN BECERRA
1021 OTANO WAY
OXNARD, CA 93030-5476

JUAN BUENROSTRO
3653 ALMOND DR
OXNARD, CA 93036-8819

JUAN CAMARENA
40 S CRIMEA ST APT 3
VENTURA, CA 93001-3187

JUAN CAMPOS
1398 E HILLCREST DR APT 206
THOUSAND OAKS, CA 91362-2506

JUAN CANDELARIO
574 WALNUT DR
OXNARD, CA 93036-1430

JUAN CARDENAS
962 WILL AVE
OXNARD, CA 93036-1435

JUAN CARLOSMOLINA
495 AVENIDA DEL PLATINO
NEWBURY PARK, CA 91320-2506

JUAN CARRILLO
1268 E META ST APT 2
VENTURA, CA 93001-3132

JUAN CASTILLO
158 LANG ST
VENTURA, CA 93003-3213

JUAN CASTILLO
711 GREEN LAWN AVE
CAMARILLO, CA 93010-2627

JUAN CAUDILLO
281 W RAMONA ST
VENTURA, CA 93001-4680

JUAN CEJA
333 HELSAM AVE
OXNARD, CA 93036-1313

JUAN CENTENO
1180 E COLLINS ST
OXNARD, CA 93036-1804

JUAN CERVANTES
2686 BALBOA ST
OXNARD, CA 93036-1758

JUAN CERVANTES
2708 DETROIT DR
OXNARD, CA 93036-1784

JUAN CERVANTES MONTANEZ
460 PASEO CAMARILLO APT 202
CAMARILLO, CA 93010-5989

JUAN CERVANTEZ
7077 COTTONTAIL ST
VENTURA, CA 93003-7057

JUAN CHINCHILLA
1389 E THOUSAND OAKS BLVD APT D
THOUSAND OAKS, CA 91362-2840

JUAN CORTES
512 CEDAR ST APT 203
VENTURA, CA 93001-1934

JUAN CORTES
813 PASEO CAMARILLO APT 499
CAMARILLO, CA 93010-858

JUAN CORTEZ
1443 VIDA DR
OXNARD, CA 93030-122

JUAN CORTEZ
177 EVA ST
VENTURA, CA 93003-4712

JUAN COVARRUBIAS
7735 BRISTOL RD
VENTURA, CA 93003-7000

JUAN CRUZ
391 W SIMPSON ST
VENTURA, CA 93001-1864

JUAN CUELLAR
138 W SIMPSON ST
VENTURA, CA 93001-1882

JUAN CURIEL
4994 SHENANDOAH ST
VENTURA, CA 93003-5976

JUAN DELEON
190 DENA DR
NEWBURY PARK, CA 91320-3107

JUAN DIAZ
39 CALLE PARADORA
CAMARILLO, CA 93012-5010

JUAN DUARTE
1101 VENTURA BLVD SPC 152
OXNARD, CA 93036-309

JUAN DUARTE
2125 EUCLID CIR
CAMARILLO, CA 93010-3256

JUAN ELIZALDE
513 CALLE CAPISTRANO
OXNARD, CA 93030-8064

JUAN ESCOBEDO
2451 JACARANDA DR
OXNARD, CA 93036-6292

JUAN ESCOBEDO
745 GLEN OAKS RD
THOUSAND OAKS, CA 91360-5935

JUAN ESCOLERO
1152 PORTOLA RD
VENTURA, CA 93003-5929

JUAN ESPARZA
80 RAEMERE ST
CAMARILLO, CA 93010-6400

JUAN ESPINOSA
607 VALLEY OAK LN
NEWBURY PARK, CA 91320-4031

JUAN ESQUIVEL
425 GREEN RIVER ST
OXNARD, CA 93036-5316

JUAN ESTRADA
2208 AIREDALE AVE
VENTURA, CA 93003-7005

JUAN ESTRADA
2776 COLONIA AVE
OXNARD, CA 93036-1218

JUAN ESTRADA
6369 SAN COMO LN
CAMARILLO, CA 93012-8137

JUAN FIGUEROA
2787 VENTURA BLVD
OXNARD, CA 93036-8844

JUAN FIGUEROA
3640 NYELAND AVE
OXNARD, CA 93036-8835

JUAN FIGUEROA
555 LAURIE LN APT O7
THOUSAND OAKS, CA 91360-5539

JUAN FLORES
2047 MONO ST
OXNARD, CA 93036-2517

JUAN GALEANO
576 N WENDY DR
NEWBURY PARK, CA 91320-3047

JUAN GALVAN
2346 N H ST
OXNARD, CA 93036-1552

JUAN GAMEZ IBARRA
1300 SARATOGA AVE UNIT 2305
VENTURA, CA 93003-6423

JUAN GARCIA
139 W HARRISON AVE
VENTURA, CA 93001-1821

JUAN GARCIA
2537 EUCALYPTUS DR
OXNARD, CA 93036-8830

JUAN GARCIA
2598 SCOTER AVE
VENTURA, CA 93003-7166

JUAN GARCIA
710 PIEDRA WAY
OXNARD, CA 93030-419

JUAN GIL
2544 DANUBE WAY
OXNARD, CA 93036-1638

JUAN GOMEZ
1965 LOS FELIZ DR APT 214
THOUSAND OAKS, CA 91362-5517

JUAN GOMEZ
613 W VINEYARD AVE APT 716
OXNARD, CA 93036-1973

JUAN GONZALEZ
1108 BORDEAUX AVE
CAMARILLO, CA 93010-4714

JUAN GONZALEZ
1647 CALLE ZAFIRO
NEWBURY PARK, CA 91320-2647

JUAN GONZALEZ
341 W VINEYARD AVE APT 647
OXNARD, CA 93036-2083

JUAN GONZALEZ
609 FOREST PARK BLVD
OXNARD, CA 93036-5312

JUAN GONZALEZ
715 PASEO CAMARILLO APT 905
CAMARILLO, CA 93010-843

JUAN GUERRERO
1139 WALNUT DR
OXNARD, CA 93036-1835

JUAN GUEVARA
1633 NADADOR PL
OXNARD, CA 93030-2564

JUAN GUILLEN
238 YOUMANS DR
VENTURA, CA 93003-8262

JUAN GUTIERREZ
541 GERANIUM PL
OXNARD, CA 93036-2354

JUAN GUTIERREZ
638 GREEN RIVER ST
OXNARD, CA 93036-5318

JUAN GUTIERREZ
94 PRINCETON AVE
OXNARD, CA 93036-2502

JUAN GUZMAN
2651 WAGON WHEEL RD UNIT 410
OXNARD, CA 93036-1365

JUAN GUZMAN
3440 CORTEZ ST
OXNARD, CA 93036-1333

JUAN GUZMAN
831 ALMENDRA PL
OXNARD, CA 93036-2523

JUAN HEREDIA
2631 VENTURA BLVD SPC 3
OXNARD, CA 93036-8851

JUAN HERNANDEZ
1421 FLORA LN
OXNARD, CA 93030-6083

JUAN HERNANDEZ
164 STONEGATE RD APT 317
CAMARILLO, CA 93010-7592

JUAN HERNANDEZ
196 KELLOGG ST
VENTURA, CA 93001-1734

JUAN HERNANDEZ
200 W COLLINS ST
OXNARD, CA 93036-1205

JUAN HERNANDEZ
2583 JOSHUA CT
OXNARD, CA 93036-6243

JUAN HERNANDEZ
3236 N VENTURA RD
OXNARD, CA 93036-5459

JUAN HERNANDEZ
4756 SULLIVAN ST APT 206
VENTURA, CA 93003-8212

JUAN HURTODO
146 W RAMONA ST
VENTURA, CA 93001-1644

JUAN IRAHETA
1909 LOS FELIZ DR APT 127
THOUSAND OAKS, CA 91362-5518

JUAN JUAREZ
332 WALL ST
VENTURA, CA 93001-1930

JUAN JUAREZ
419 OCCIDENTAL DR
OXNARD, CA 93036-2413

JUAN JUAREZ
503 ARCADE DR
VENTURA, CA 93003-4503

JUAN KE
190 BRAZIL ST APT 207
THOUSAND OAKS, CA 91360-5666

JUAN LANDEROS
6478 WHIPPORWILL ST
VENTURA, CA 93003-6917

JUAN LEDESMA
166 EL MEDIO ST
VENTURA, CA 93001-1726

JUAN LEON
302 SALEM AVE
OXNARD, CA 93036-1316

JUAN LEXVA
201 W VINEYARD AVE APT 173
OXNARD, CA 93036-2030

JUAN LIMA
2439 CHIQUITA LN
THOUSAND OAKS, CA 91362-3106

JUAN LIMA
300 ROLLING OAKS DR APT 220
THOUSAND OAKS, CA 91361-1233

JUAN LIRA
2560 IRONSTONE ST
OXNARD, CA 93036-6287

JUAN LIRA
944 WILL AVE
OXNARD, CA 93036-1435

JUAN LOBATO
910 SALEM AVE
OXNARD, CA 93036-1417

JUAN LOPEZ
2017 BLACKBERRY CIR
OXNARD, CA 93036-9065

JUAN LOPEZ
2060 ALMANOR ST
OXNARD, CA 93036-2671

JUAN LOPEZ
361 RIVERPARK BLVD APT 303
OXNARD, CA 93036-7625

JUAN LUJAN
6039 PROMONTORY LN APT 15
VENTURA, CA 93003-6688

JUAN LUNA
1361 INCA DR
OXNARD, CA 93030-416

JUAN MACIAS
1301 VENTURA BLVD SPC 53
OXNARD, CA 93036-8354

JUAN MADRID
430 E HILLCREST DR APT D
THOUSAND OAKS, CA 91360-7703

JUAN MADRID
480 ARCADE DR
VENTURA, CA 93003-4502

JUAN MAGANA
2168 DUNNIGAN ST
CAMARILLO, CA 93010-3232

JUAN MAGDALENO
951 LUCERO ST
OXNARD, CA 93030-5575

JUAN MARQUEZ
1369 RAMONA DR
NEWBURY PARK, CA 91320-3553

JUAN MARTINEZ
1168 CALLE LA CUMBRE UNIT B
CAMARILLO, CA 93010-2897

JUAN MARTINEZ
2023 DOMAR PL
OXNARD, CA 93036-8202

JUAN MARTINEZ
329 RODGERS ST
VENTURA, CA 93003-5207

JUAN MARTINEZ
3795 HEDGE LN
CAMARILLO, CA 93012-7753

JUAN MARTINEZ
4061 IVY ST
VENTURA, CA 93003-3608

JUAN MARTINEZ
622 E STROUBE ST
OXNARD, CA 93036-1728

JUAN MATA
1933 LOS FELIZ DR APT 208
THOUSAND OAKS, CA 91362-5506

JUAN MEDINA
603 PASEO TESORO
OXNARD, CA 93030-8089

JUAN MEDRANO
392 DANVERS RIVER ST
OXNARD, CA 93036-5303

JUAN MELGOZA
1634 NADADOR PL
OXNARD, CA 93030-2564

JUAN MENDEZ
1179 SARATOGA AVE
VENTURA, CA 93003-5818

JUAN MENDEZ
179 S BRYN MAWR ST
VENTURA, CA 93003-4020

JUAN MENDOZA
326 OCCIDENTAL DR
OXNARD, CA 93036-2404

JUAN MENDOZA
928 PASEO BRISAS LINDAS
OXNARD, CA 93030-8052

JUAN MERCADO
1920 SNOW AVE
OXNARD, CA 93036-2555

JUAN MORA
2640 WAGON WHEEL RD APT 356
OXNARD, CA 93036-2151

JUAN MORALES
104 GAY DR
VENTURA, CA 93003-5339

JUAN MORALES
452 E COLLINS ST
OXNARD, CA 93036-1605

JUAN MORENO
1076 CORSICANA DR
OXNARD, CA 93036-1810

JUAN MORENO
2131 ALMANOR ST
OXNARD, CA 93036-2669

JUAN MORENO
790 CEDAR ST APT 212
VENTURA, CA 93001-1957

JUAN MOSQUEDA
1658 CALLE TURQUESA
NEWBURY PARK, CA 91320-2632

JUAN MOSQUEDA
2058 WOODCUTTER LN
NEWBURY PARK, CA 91320-2391

JUAN MOSQUEDA
639 PASEO LA PERLA
NEWBURY PARK, CA 91320-2448

JUAN MUNOZ
2860 WAGON WHEEL RD UNIT 301
OXNARD, CA 93036-1462

JUAN MURILLO
3047 THAMES RIVER DR
OXNARD, CA 93036-5338

JUAN NAVARRO
849 EMPIRE AVE
VENTURA, CA 93003-4920

JUAN NEGRETE
2033 BLACKBERRY CIR
OXNARD, CA 93036-9066

JUAN NEZ
136 HIRAM AVE
NEWBURY PARK, CA 91320-3213

JUAN NOVOA
3282 SANTA CLARA AVE
OXNARD, CA 93036-8953

JUAN NUNO
695 MARTINIQUE PL
NEWBURY PARK, CA 91320-2838

JUAN OJEDA
555 LAURIE LN APT F3
THOUSAND OAKS, CA 91360-5595

JUAN OLIVERA
6495 WHIPPORWILL ST
VENTURA, CA 93003-6916

JUAN OLVERA
3636 NYELAND AVE
OXNARD, CA 93036-8835

JUAN ORELLANA
648 NANDINA CIR
OXNARD, CA 93036-1909

JUAN OROZCO
29 BELL WAY SPC 11
VENTURA, CA 93001-4697

JUAN ORTEGA
3012 ALICE DR
NEWBURY PARK, CA 91320-2936

JUAN ORTIZ
3045 LONDON LN
OXNARD, CA 93036-5349

JUAN ORTIZ
87 E CENTER ST
VENTURA, CA 93001-1923

JUAN OY
3700 DEAN DR UNIT 702
VENTURA, CA 93003-3332

JUAN PALACIOS
555 ROSEWOOD AVE APT 511
CAMARILLO, CA 93010-5902

JUAN PAREDES
2456 BARRY ST
CAMARILLO, CA 93010-6619

JUAN PARIS
1150 VENTURA BLVD SPC 11
CAMARILLO, CA 93010-7611

JUAN PARRA
3105 N OXNARD BLVD
OXNARD, CA 93036-5442

JUAN PATINO
1800 WILLIAMS DR APT 210
OXNARD, CA 93036-3733

JUAN PENALOZA
2100 SNOW AVE
OXNARD, CA 93036-2558

JUAN PEREZ
1300 SARATOGA AVE UNIT 1211
VENTURA, CA 93003-6412

JUAN PEREZ
1991 NARANJA LN
OXNARD, CA 93036-7957

JUAN PEREZ
725 LIVINGSTON AVE
VENTURA, CA 93003-414

JUAN PEREZ
732 SALEM AVE
OXNARD, CA 93036-1423

JUAN PEREZ
818 WILL AVE
OXNARD, CA 93036-1432

JUAN PUENTES
678 HOLLY AVE
OXNARD, CA 93036-1932

JUAN RAGGI
2766 BORCHARD RD
NEWBURY PARK, CA 91320-3865

JUAN RAISSA
885 SEAMIST PL APT 202
VENTURA, CA 93003-476

JUAN RAMIREZ
718 FOREST PARK BLVD APT 318
OXNARD, CA 93036-5407

JUAN RAMON
248 W SIMPSON ST
VENTURA, CA 93001-1860

JUAN RAMOS
605 KOHALA ST
OXNARD, CA 93030-8096

JUAN RAMOS
735 KITTY ST
NEWBURY PARK, CA 91320-3027

JUAN RANGEL
1102 TORERO DR
OXNARD, CA 93030-6195

JUAN RANGEL
695 COUNTY SQUARE DR UNIT 13
VENTURA, CA 93003-5468

JUAN RICO
380 LAFAYETTE DR
OXNARD, CA 93036-2423

JUAN RIVERA
1301 VENTURA BLVD SPC 88
OXNARD, CA 93036-1878

JUAN RIVERA
2101 ALMANOR ST
OXNARD, CA 93036-2669

JUAN RMALDONADO
1432 TORERO DR
OXNARD, CA 93030-6198

JUAN ROBLES
1804 S HILL RD
VENTURA, CA 93003-250

JUAN RODRIGUEZ
1700 CALLE TURQUESA
NEWBURY PARK, CA 91320-2639

JUAN RODRIGUEZ
1775 LOS FELIZ DR
THOUSAND OAKS, CA 91362-3007

JUAN RODRIGUEZ
2631 VENTURA BLVD SPC 11
OXNARD, CA 93036-8851

JUAN RODRIGUEZ
401 SALEM AVE
OXNARD, CA 93036-1315

JUAN RODRIGUEZ
405 W RAMONA ST
VENTURA, CA 93001-1656

JUAN RODRIGUEZ
438 GALSWORTHY ST
THOUSAND OAKS, CA 91360-5315

JUAN RODRIGUEZ
951 WARWICK AVE APT N1
THOUSAND OAKS, CA 91360-3638

JUAN ROSAS
1267 SARATOGA AVE
VENTURA, CA 93003-5813

JUAN RUIZ
1300 SARATOGA AVE UNIT 103
VENTURA, CA 93003-6401

JUAN SAAVEDRA
2210 WANKEL WAY APT 310
OXNARD, CA 93030-686

JUAN SANCHEZ
1725 E OCEAN AVE
VENTURA, CA 93001-3301

JUAN SANCHEZ
3450 NYELAND AVE APT B
OXNARD, CA 93036-8871

JUAN SANCHEZ
907 SIMON WAY
OXNARD, CA 93036-1428

JUAN SANTOYO
2130 N H ST
OXNARD, CA 93036-2337

JUAN SEGOVIA
335 EL MEDIO ST APT A
VENTURA, CA 93001-1766

JUAN SIERRA
201 W VINEYARD AVE APT 122
OXNARD, CA 93036-2024

JUAN SORIANO
761 AVENIDA LOMA PORTAL
NEWBURY PARK, CA 91320-2034

JUAN TAFOYA
397 S JOANNE AVE
VENTURA, CA 93003-4725

JUAN TAMAYO
301 W VINEYARD AVE APT 445
OXNARD, CA 93036-2076

JUAN TAPIA
50 MAEGAN PL APT 2
THOUSAND OAKS, CA 91362-2776

JUAN TEJEDA
749 SIMON WAY
OXNARD, CA 93036-1450

JUAN TORRES
401 W VINEYARD AVE APT 511
OXNARD, CA 93036-1959

JUAN TURCIOS
98 MAEGAN PL APT 2
THOUSAND OAKS, CA 91362-2767

JUAN UNDA
306 LAFAYETTE DR
OXNARD, CA 93036-2470

JUAN VALDENEGRO
694 LANTANA ST APT 15
CAMARILLO, CA 93010-6120

JUAN VALDEZ
6454 HUMMINGBIRD ST
VENTURA, CA 93003-6907

JUAN VALENCIA
1693 DARNELL CT
CAMARILLO, CA 93010-4534

JUAN VALENCIA
305 W RAMONA ST
VENTURA, CA 93001-4681

JUAN VALLES
1800 WILLIAMS DR APT 140
OXNARD, CA 93036-3732

JUAN VAZQUEZ
306 RODGERS ST
VENTURA, CA 93003-8270

JUAN VAZQUEZ
680 CARNATION PL
OXNARD, CA 93036-9047

JUAN VENCES
1300 SARATOGA AVE UNIT 1314
VENTURA, CA 93003-6413

JUAN VICENTE
122 MAEGAN PL APT 7
THOUSAND OAKS, CA 91362-2764

JUAN VILLAGOMEZ
457 CELESTIAL PL
CAMARILLO, CA 93012-7765

JUAN VILLASENOR
255 PASEO LOMA
CAMARILLO, CA 93010-7504

JUAN YAH
725 WARWICK AVE
THOUSAND OAKS, CA 91360-3718

JUAN YANEZ
375 W RAMONA ST SPC 41
VENTURA, CA 93001-4648

JUAN ZAVALA
287 RIVERPARK BLVD APT 202
OXNARD, CA 93036-7608

JUAN ZECUA
3314 MINNA ST
OXNARD, CA 93036-1339

JUAN ZENTENO
739 PASEO CAMARILLO APT 68
CAMARILLO, CA 93010-725

JUANA ANGUIANO
761 WILL AVE
OXNARD, CA 93036-1465

JUANA AVILA
1108 VAQUERO CIR
OXNARD, CA 93030-6174

JUANA CERVANTES
661 WINCHESTER DR
OXNARD, CA 93036-1466

JUANA DELGADO
1262 ORANGE DR
OXNARD, CA 93036-1817

JUANA ESCOBAR
290 THOREAU CIR
THOUSAND OAKS, CA 91360-5360

JUANA GONZALEZ
2444 ALVARADO ST APT C11
OXNARD, CA 93036-1722

JUANA GONZALEZ
551 FOXGLOVE PL
OXNARD, CA 93036-2351

JUANA GRAY
694 OWENS RIVER DR
OXNARD, CA 93036-5566

JUANA JIMENEZ
241 VANDERBILT DR
OXNARD, CA 93036-2407

JUANA LOPEZ
278 W VINEYARD AVE
OXNARD, CA 93036-2007

JUANA LUGO
2397 BARRY ST
CAMARILLO, CA 93010-6642

JUANA MARQUEZ
511 CALLE CAPISTRANO
OXNARD, CA 93030-8064

JUANA MARTIN
4700 AURORA DR SPC 96
VENTURA, CA 93003-3884

JUANA MEDRANO
1965 LOS FELIZ DR APT 115
THOUSAND OAKS, CA 91362-5517

JUANA MEDRANO
893 SAINT CHARLES DR APT 2
THOUSAND OAKS, CA 91360-4034

JUANA ONTIVEROS
440 E DAILY DR APT 9
CAMARILLO, CA 93010-5829

JUANA PRECIADO
2453 LOMITA ST
CAMARILLO, CA 93010-6630

JUANA RODRIGUEZ
1230 ROSEWOOD AVE
CAMARILLO, CA 93010-2842

JUANA ROQUE
642 AVENIDA DE LA PLATA
NEWBURY PARK, CA 91320-2419

JUANA SAMAYOA
2485 ELDERBERRY DR
OXNARD, CA 93036-1507

JUANA SANCHEZ
86 MAEGAN PL APT 1
THOUSAND OAKS, CA 91362-2787

JUANA SONO
597 IRVING DR
THOUSAND OAKS, CA 91360-6036

JUANA SOTO
3417 RENE ST
OXNARD, CA 93036-1449

JUANA VALAZQUEZ
277 W HARRISON AVE APT C
VENTURA, CA 93001-5828

JUANA VASQUEZ
700 N WENDY DR APT 23
NEWBURY PARK, CA 91320-3052

JUANA VILLEGAS
3320 SANTA CLARA AVE APT 108
OXNARD, CA 93036-7908

JUANCARLOS PEREZ
2600 E PONDEROSA DR APT 46
CAMARILLO, CA 93010-4732

JUANDEANE DOHERTY
126 DONALD AVE
NEWBURY PARK, CA 91320-4410

JUANEE OLIVAS
443 GREEN RIVER ST
OXNARD, CA 93036-5316

JUANITA ALVEY
210 BRAZIL ST APT 205
THOUSAND OAKS, CA 91360-5668

JUANITA ARMAS
1190 SEYBOLT AVE
CAMARILLO, CA 93010-2937

JUANITA BANUELOS
122 E WARNER ST
VENTURA, CA 93001-1745

JUANITA CORONADO
1511 MARTIN LUTHER KING JR DR
OXNARD, CA 93030-2577

JUANITA FIERROS
6365 HUMMINGBIRD ST
VENTURA, CA 93003-7921

JUANITA FLORES
1370 HACIENDA DR
OXNARD, CA 93030-414

JUANITA GOMEZ
624 SAINT CHARLES DR APT 6
THOUSAND OAKS, CA 91360-3955

JUANITA GUERRERO
330 VANDERBILT DR
OXNARD, CA 93036-2445

JUANITA HILDEBRAND
1015 BRITTEN LN APT 101
VENTURA, CA 93003-8210

JUANITA JIMENEZ
1573 SWIFT AVE
VENTURA, CA 93003-6104

JUANITA MARTIN
6301 NIGHTINGALE ST APT 4
VENTURA, CA 93003-6973

JUANITA O'KEEFE
502 W GAINSBOROUGH RD
THOUSAND OAKS, CA 91360-2436

JUANITA PALAIS
457 VALMORE AVE
VENTURA, CA 93003-4751

JUANITA RANGEL
1143 ASHBURY CT
CAMARILLO, CA 93010-4705

JUANITA SPEVACK
198 CALLE DE LA ROSA
CAMARILLO, CA 93012-5005

JUANITA SUAREZ
3896 TIVERTON DR
CAMARILLO, CA 93012-7725

JUANITA TRINE
3742 MAPLE ST
VENTURA, CA 93003-3446

JUANITA VALDEZ
274 N WENDY DR
NEWBURY PARK, CA 91320-3146

JUANITA VEGA
236 EL MEDIO ST
VENTURA, CA 93001-1728

JUANITA VILDOSOLA
440 E DAILY DR APT 6
CAMARILLO, CA 93010-5830

JUANITO ANCHETA
2527 SCOTER AVE
VENTURA, CA 93003-7165

JUANITTA PALOMAREZ
633 AVENIDA DE LA PLATA
NEWBURY PARK, CA 91320-2410

JUAREZ SESAR
1398 E HILLCREST DR APT 204
THOUSAND OAKS, CA 91362-2506

JUBAL WOLFE
1401 ECHO ST
OXNARD, CA 93036-2508

JUBERT BARROQUILLO
166 TOWNSITE PROMENADE
CAMARILLO, CA 93010-7582

JUDAH KUPER
231 S BRENT ST
VENTURA, CA 93003-4702

JUDE GREEN
402 CHERRY HILLS CT
NEWBURY PARK, CA 91320-4165

JUDE GRONENTHAL
2777 HARBOR BLVD
VENTURA, CA 93001-4107

JUDE LEE
335 HODENCAMP RD APT 102
THOUSAND OAKS, CA 91360-5643

JUDE NGANG
687 OWENS RIVER DR
OXNARD, CA 93036-5566

JUDELYN SALGADO
655 CALISTOGA RD
CAMARILLO, CA 93010-7584

JUDI ARCUTI
2728 E PONDEROSA DR APT 109
CAMARILLO, CA 93010-4852

JUDI GILL
1552 ROYCE CT
CAMARILLO, CA 93010-3150

JUDI LEECARR
235 N CONEJO SCHOOL RD APT 317
THOUSAND OAKS, CA 91362-2671

JUDIE TETZLAFF
1440 RANCHO LN
THOUSAND OAKS, CA 91362-2590

JUDIE TUMMEL
18 GITANA AVE
CAMARILLO, CA 93012-8100

JUDIT BEKEFFY
1346 E HILLCREST DR UNIT 45
THOUSAND OAKS, CA 91362-2568

JUDITH ADELMAN
1215 ANCHORS WAY DR SPC 136
VENTURA, CA 93001-273

JUDITH BALISCIANO
242 CALLE TAMEGA
CAMARILLO, CA 93012-8610

JUDITH BARNES
1829 CHAPEL DR
CAMARILLO, CA 93010-7807

JUDITH BINDER
1635 BRIDGEPORT LN
CAMARILLO, CA 93010-6001

JUDITH BORNHOLDT
1650 POLI ST
VENTURA, CA 93001-2367

JUDITH BRENNER
1220 JOHNSON DR SPC 73
VENTURA, CA 93003-654

JUDITH BUMSTEAD
338 LUPE AVE
NEWBURY PARK, CA 91320-3230

JUDITH CADE
1220 JOHNSON DR SPC 128
VENTURA, CA 93003-516

JUDITH CANNON
4206 VILLAGE 4
CAMARILLO, CA 93012-6914

JUDITH CAREY
1044 BATH LN
VENTURA, CA 93001-3817

JUDITH CHAVEZ
65 KENNETH ST
CAMARILLO, CA 93010-7835

JUDITH CHAVEZ
6813 SWAN ST
VENTURA, CA 93003-7141

JUDITH CHLIPALA
651 WALKER AVE
CAMARILLO, CA 93010-6540

JUDITH CLIMENSON
130 W BARNETT ST
VENTURA, CA 93001-1612

JUDITH COHEN
1385 CYPRESS POINT LN APT 203
VENTURA, CA 93003-7804

JUDITH COLLINGE
3113 CHANNEL DR
VENTURA, CA 93003-4911

JUDITH CONNORS
750 CLYDE RIVER RD UNIT 129
OXNARD, CA 93036-5576

JUDITH CUNNINGHAM
1163 CORNWALL LN
VENTURA, CA 93001-4030

JUDITH DEARBORN
1740 TANAGER ST APT 102
VENTURA, CA 93003-267

JUDITH DREW
123 N PACIFIC AVE
VENTURA, CA 93001-3456

JUDITH DUFF
5362 LEHIGH ST
VENTURA, CA 93003-4023

JUDITH DUNCAN
466 ORENA CT
CAMARILLO, CA 93010-1846

JUDITH EMERSON
205 N CONEJO SCHOOL RD APT 103
THOUSAND OAKS, CA 91362-2665

JUDITH FAHLMAN
2264 DUNNIGAN ST
CAMARILLO, CA 93010-4617

JUDITH FISHER
85 LA LOMITA
NEWBURY PARK, CA 91320-1014

JUDITH FORBES
22109 VILLAGE 22
CAMARILLO, CA 93012-7511

JUDITH FREEMAN
2841 WAVERLY AVE
CAMARILLO, CA 93010-3534

JUDITH FRIEDMAN
1337 CAMDEN LN
VENTURA, CA 93001-4033

JUDITH GARDNER
22215 VILLAGE 22
CAMARILLO, CA 93012-7513

JUDITH GAVIATI
1592 BLUE CANYON ST
NEWBURY PARK, CA 91320-6548

JUDITH GILBERT
155 N CONEJO SCHOOL RD APT B
THOUSAND OAKS, CA 91362-3145

JUDITH GLYNN
628 RACQUET CLUB LN
THOUSAND OAKS, CA 91360-2542

JUDITH GOLDENBERG
235 N CONEJO SCHOOL RD APT 324
THOUSAND OAKS, CA 91362-2684

JUDITH GREYCLOUD
130 N GARDEN ST UNIT 1211
VENTURA, CA 93001-2541

JUDITH GUAJARDO
1101 VENTURA BLVD SPC 191
OXNARD, CA 93036-348

JUDITH GUERRERO
2005 WASHINGTON DR
VENTURA, CA 93003-7436

JUDITH HALL
722 OWENS RIVER DR
OXNARD, CA 93036-5359

JUDITH HASTIN
14 COPLAND CIR
VENTURA, CA 93003-5218

JUDITH HAUER
2231 HYLAND AVE
VENTURA, CA 93001-2405

JUDITH HAUGLID
1215 ANCHORS WAY DR SPC 291
VENTURA, CA 93001-5274

JUDITH HEARD
2206 MANDRILL AVE
VENTURA, CA 93003-7015

JUDITH HIGGINS
663 WINCHESTER DR
OXNARD, CA 93036-1466

JUDITH HOAG
2765 SAILOR AVE
VENTURA, CA 93001-4159

JUDITH HODSON
2821 SAILOR AVE
VENTURA, CA 93001-4157

JUDITH HOOVER
549 LOS VIENTOS DR
NEWBURY PARK, CA 91320-2847

JUDITH HUTCHESON
300 ROLLING OAKS DR APT 188
THOUSAND OAKS, CA 91361-1225

JUDITH ISLAS
285 FULTON ST
CAMARILLO, CA 93010-6617

JUDITH JACOBSEN
5207 VILLAGE 5
CAMARILLO, CA 93012-6805

JUDITH JASS
620 CHADWICK PL
VENTURA, CA 93003-368

JUDITH KAVANAGH
5142 VILLAGE 5
CAMARILLO, CA 93012-6804

JUDITH KELLER
2262 ADRIAN ST
NEWBURY PARK, CA 91320-3304

JUDITH KEOHANE
3491 MELVIN CT
NEWBURY PARK, CA 91320-2030

JUDITH KNIGHT
828 WOODLAWN DR
THOUSAND OAKS, CA 91360-2572

JUDITH KUPPERMAN
4900 TELEGRAPH RD APT 407
VENTURA, CA 93003-4124

JUDITH LAUREN
1793 RIVENDELL CIR
NEWBURY PARK, CA 91320-4537

JUDITH LAURENTOWSKI
17119 VILLAGE 17
CAMARILLO, CA 93012-7401

JUDITH LIPPERT
1184 AMBERTON LN
NEWBURY PARK, CA 91320-3560

JUDITH LOMBARDI
199 AVOCADO PL
CAMARILLO, CA 93010-8370

JUDITH LUNA
250 W COLLINS ST
OXNARD, CA 93036-1205

JUDITH MALAMIS
239 VISTA CONEJO
NEWBURY PARK, CA 91320-1026

JUDITH MANGIONE
340 S CATALINA ST
VENTURA, CA 93001-3629

JUDITH MATE
51 CASTILIAN CT
NEWBURY PARK, CA 91320-3657

JUDITH MCCASHIN
1835 TERRACE DR
VENTURA, CA 93001-2350

JUDITH MEISELS
17206 VILLAGE 17
CAMARILLO, CA 93012-7404

JUDITH MERRYMAN
805 VISTA ARRIAGO
CAMARILLO, CA 93012-9409

JUDITH MOORE
2465 SHERWOOD DR
VENTURA, CA 93001-2456

JUDITH NEMTUSAK
548 LOS VIENTOS DR
NEWBURY PARK, CA 91320-2815

JUDITH NEPOMUCENO
2210 WANKEL WAY APT 305
OXNARD, CA 93030-686

JUDITH ORR
1895 FOX SPRINGS CIR
NEWBURY PARK, CA 91320-5906

JUDITH PAJION
300 VISTA CONEJO
NEWBURY PARK, CA 91320-1027

JUDITH PALUMBO
691 COUNTY SQUARE DR UNIT 24
VENTURA, CA 93003-5466

JUDITH PAUL
24 LAS POSAS RD APT 234
CAMARILLO, CA 93010-2789

JUDITH PETIT
6099 SAN DIMAS AVE
CAMARILLO, CA 93012-8132

JUDITH PICKLES
1217 BEACHMONT ST
VENTURA, CA 93001-4227

JUDITH PIERCE
184 HELECHO CT
THOUSAND OAKS, CA 91362-2712

JUDITH POWELL
65 GREENMEADOW DR
NEWBURY PARK, CA 91320-4180

JUDITH PREHN
2718 VANCOUVER AVE
VENTURA, CA 93003-4618

JUDITH PRINCIPE
1215 ANCHORS WAY DR SPC 239
VENTURA, CA 93001-5224

JUDITH PULIDO
2444 ALVARADO ST APT H4
OXNARD, CA 93036-1732

JUDITH QUINTANA
2105 E PONDEROSA DR APT 128
CAMARILLO, CA 93010-4657

JUDITH REYNOLDS
5282 PASEO RICOSO
CAMARILLO, CA 93012-5327

JUDITH ROBINSON
7 NADINE CT
NEWBURY PARK, CA 91320-4411

JUDITH RODRIGUEZ
813 PASEO CAMARILLO APT 496
CAMARILLO, CA 93010-858

JUDITH ROSENBERG
6574 SAN COMO LN
CAMARILLO, CA 93012-8150

JUDITH RUSSO
2531 POLI ST
VENTURA, CA 93003-1552

JUDITH SANDER
2684 LANDER CT
NEWBURY PARK, CA 91320-3220

JUDITH SCHLEDORN
897 BALLINA CT
NEWBURY PARK, CA 91320-3610

JUDITH SECKER
750 CLYDE RIVER RD UNIT 301
OXNARD, CA 93036-5581

JUDITH SEILER
607 KIRK AVE
VENTURA, CA 93003-5055

JUDITH SIELING
865 CORTE SAFIRO
CAMARILLO, CA 93012-8180

JUDITH SMITH
261 CHERRY HILLS CT
NEWBURY PARK, CA 91320-4171

JUDITH SMITH
429 S JOANNE AVE
VENTURA, CA 93003-4727

JUDITH SNEED
290 SEQUOIA CT APT 21
THOUSAND OAKS, CA 91360-3886

JUDITH STEEN
1755 PELICAN AVE
VENTURA, CA 93003-6285

JUDITH STREAMER
315 S DOS CAMINOS AVE
VENTURA, CA 93003-4734

JUDITH SWOPE
6180 CROSSBILL ST
VENTURA, CA 93003-225

JUDITH TALBOT
925 BIRCH HILL ST
NEWBURY PARK, CA 91320-4048

JUDITH TARANTINO
1166 BRUNSWICK LN
VENTURA, CA 93001-4038

JUDITH TAYLOR
17162 VILLAGE 17
CAMARILLO, CA 93012-7402

JUDITH TERRY
57 N ANN ST APT 301
VENTURA, CA 93001-3039

JUDITH THRUSH
635 ERICA PL
OXNARD, CA 93036-2323

JUDITH TOTTEN
195 DEAN CT
VENTURA, CA 93003-3823

JUDITH ULMER
9101 VILLAGE 9
CAMARILLO, CA 93012-6929

JUDITH UNDERWOOD
73 GREENMEADOW DR
NEWBURY PARK, CA 91320-4184

JUDITH VALLETTE
6220 GITANA AVE
CAMARILLO, CA 93012-8127

JUDITH VASCONEZ
242 RIVERDALE CT APT 826
CAMARILLO, CA 93012-6402

JUDITH VASQUEZ
2287 JOHNSON DR
VENTURA, CA 93003-6716

JUDITH VILLATORO
1272 ALESSANDRO DR
NEWBURY PARK, CA 91320-3507

JUDITH WHITTINGHILL
224 BENT TWIG AVE
CAMARILLO, CA 93012-5188

JUDITH WILLIAMS
59 LA PALMA
NEWBURY PARK, CA 91320-1016

JUDITH WILLIS
2020 POSADA DR
OXNARD, CA 93030-5497

JUDITH WILSON
6949 HERON ST
VENTURA, CA 93003-7123

JUDITH WISE
5126 LAUREL PARK DR
CAMARILLO, CA 93012-5337

JUDITH WISMA
264 ARTEMESIA AVE
VENTURA, CA 93001-2203

JUDITH WOODS
110 S EMMA AVE
VENTURA, CA 93003-3211

JUDITH WOODS
2744 E PONDEROSA DR APT 159
CAMARILLO, CA 93010-4855

JUDSON MCCORD
107 S SANTA CRUZ ST
VENTURA, CA 93001-3552

JUDY ANDERSON
248 OAKLEAF DR APT 106
THOUSAND OAKS, CA 91360-3853

JUDY AYARS
796 TUOLUMNE AVE
THOUSAND OAKS, CA 91360-4252

JUDY BAUGHMAN
1050 DRIFTWOOD LN
VENTURA, CA 93001-3825

JUDY BAYS
65 LA PALMA
NEWBURY PARK, CA 91320-1017

JUDY BECKER
610 LANTANA ST APT 71
CAMARILLO, CA 93010-6110

JUDY BENITEZ
1 COLLEGE DR
VENTURA, CA 93003-3441

JUDY BENNIS
2251 ALMANOR ST
OXNARD, CA 93036-2610

JUDY BONNELL
220 BRAZIL ST APT A
THOUSAND OAKS, CA 91360-5676

JUDY BORKEY
200 ORCHARD PL APT 287
OXNARD, CA 93036-2042

JUDY BRADLEY
433 BORCHARD DR
VENTURA, CA 93003-4623

JUDY BURKE
4900 TELEGRAPH RD APT 711
VENTURA, CA 93003-4169

JUDY BURRIS
1094 MONTE SERENO DR
THOUSAND OAKS, CA 91360-2405

JUDY BUSTOS
2230 MIRAMONTE DR
OXNARD, CA 93036-2514

JUDY CALVIN
743 BENSON WAY
THOUSAND OAKS, CA 91360-5917

JUDY CAMACHO
6260 CORTE BARATA
CAMARILLO, CA 93012-8187

JUDY CARDWELL
1215 ANCHORS WAY DR SPC 64
VENTURA, CA 93001-200

JUDY CAYAGO
745 KOHALA ST
OXNARD, CA 93030-8097

JUDY CORONADO
4971 LAFAYETTE ST
VENTURA, CA 93003-4211

JUDY DAVIS
230 SPINDLEWOOD AVE
CAMARILLO, CA 93012-900

JUDY ESTRADA
9 VIA ROSAL
CAMARILLO, CA 93012-5028

JUDY GARDNER
5611 CALLE SENCILLO
CAMARILLO, CA 93012-8613

JUDY GHORBANZADEH
5260 ELMHURST ST
VENTURA, CA 93003-3938

JUDY GIBSON
1965 LOS FELIZ DR APT 114
THOUSAND OAKS, CA 91362-5517

JUDY GILLIARD
64 COPLAND CIR
VENTURA, CA 93003-5217

JUDY GODINEZ
6588 PARTRIDGE DR
VENTURA, CA 93003-6243

JUDY GORDON
3202 LISBON LN
OXNARD, CA 93036-7664

JUDY HALE
300 ROLLING OAKS DR APT 103
THOUSAND OAKS, CA 91361-1203

JUDY HANSEN
266 CHERRY HILLS CT
NEWBURY PARK, CA 91320-4171

JUDY HARDY
4840 LAFAYETTE ST
VENTURA, CA 93003-4210

JUDY HARTMANN
2715 VANCOUVER AVE
VENTURA, CA 93003-4617

JUDY HUTCHISON
1772 FOX SPRINGS CIR
NEWBURY PARK, CA 91320-5901

JUDY JOHNSON
460 ARBOR LANE CT APT 101
THOUSAND OAKS, CA 91360-7203

JUDY KAESER
1421 WHITE FEATHER CT
NEWBURY PARK, CA 91320-6565

JUDY KELLY
1005 DOVER LN
VENTURA, CA 93001-3807

JUDY KENNEDY
624 HOLLY AVE
OXNARD, CA 93036-1931

JUDY KERR
350 PASEO DE PLAYA UNIT 208
VENTURA, CA 93001-2753

JUDY LUCAS
1150 VENTURA BLVD SPC 4
CAMARILLO, CA 93010-7604

JUDY MADDOX
1116 TURTLE CREEK LN
NEWBURY PARK, CA 91320-6574

JUDY MARLER
6317 MERLIN ST
VENTURA, CA 93003-237

JUDY MCCARTHY
7126 WOLVERINE ST
VENTURA, CA 93003-7051

JUDY MEADOWS
1215 ANCHORS WAY DR SPC 219
VENTURA, CA 93001-6262

JUDY MERSEY
6152 GITANA AVE
CAMARILLO, CA 93012-8125

JUDY MILLER
2631 ELMIRA ST
NEWBURY PARK, CA 91320-3208

JUDY MORAN
525 ROLLING MEADOW CT
NEWBURY PARK, CA 91320-2730

JUDY NEWTON
502 CORTE JANA
OXNARD, CA 93030-8090

JUDY PAULSON
1744 MONTE VISTA DR
CAMARILLO, CA 93010-6237

JUDY PEARCE
634 CAMINO TIERRA SANTA APT 207
CAMARILLO, CA 93010-7890

JUDY PITTACORA
41 SHAMROCK DR
VENTURA, CA 93003-3146

JUDY PLATTS
9212 VILLAGE 9
CAMARILLO, CA 93012-6932

JUDY PORTER
1245 FUENTE DR
OXNARD, CA 93030-409

JUDY QUICK
3118 N VENTURA RD
OXNARD, CA 93036-5360

JUDY REITAN
4900 TELEGRAPH RD APT 123
VENTURA, CA 93003-4101

JUDY ROSS
7135 VILLAGE 7
CAMARILLO, CA 93012-6921

JUDY RUELAS
285 RIVERPARK BLVD APT 109
OXNARD, CA 93036-7650

JUDY SCOTT
1220 JOHNSON DR SPC 163
VENTURA, CA 93003-681

JUDY SHOCKLEY
95 CALETA DR
CAMARILLO, CA 93012-5105

JUDY SOVEY
35 CALLE ESCALON
CAMARILLO, CA 93010-1708

JUDY STALLINGS
3538 PREBLE AVE
VENTURA, CA 93003-5044

JUDY STANTON
132 GAY DR
VENTURA, CA 93003-5311

JUDY STANTON
2762 BORCHARD RD
NEWBURY PARK, CA 91320-3865

JUDY STEINMEYER
1692 BUTTERFLY CT
NEWBURY PARK, CA 91320-5912

JUDY SUZUKI
1215 ANCHORS WAY DR SPC 164
VENTURA, CA 93001-299

JUDY THIELE
1375 CYPRESS POINT LN APT 104
VENTURA, CA 93003-6070

JUDY TREUHARDT
687 MASTERSON DR
THOUSAND OAKS, CA 91360-5946

JUDY TYNER
4867 ELLINGTON ST
VENTURA, CA 93003-376

JUDY UPTON
2 DEBUSSY LN
VENTURA, CA 93003-5306

JUDY WAI
337 FOX HILLS DR
THOUSAND OAKS, CA 91361-1304

JUDY WESTCOTT
299 LARCH CREST CT
NEWBURY PARK, CA 91320-4748

JUDY WICKENDEN
1154 ASHBURY CT
CAMARILLO, CA 93010-4705

JUDY WRIGHT
893 EMPIRE AVE APT 218
VENTURA, CA 93003-4987

JUERGEN GOTTSCHALK
43 S CATALINA ST APT C
VENTURA, CA 93001-5545

JUHIE MOUREY
5137 VILLAGE 5
CAMARILLO, CA 93012-6803

JULA DALIDA
201 W VINEYARD AVE APT 52
OXNARD, CA 93036-2016

JULE RAMMON
716 BLUE OAK AVE
NEWBURY PARK, CA 91320-4012

JULEE VOLLMERT
398 TOWNSITE PROMENADE APT 102
CAMARILLO, CA 93010-7886

JULEEN DEANER
925 PASEO CAMARILLO APT 651
CAMARILLO, CA 93010-733

JULI ACKERMAN
3130 PENZANCE AVE
CAMARILLO, CA 93012-7782

JULI HAMILTON
3214 VILLAGE 3
CAMARILLO, CA 93012-6910

JULI HOTCHKISS
1530 CORTE LEJOS
CAMARILLO, CA 93010-7502

JULIA ACKLAND
3074 CHANNEL DR APT 209
VENTURA, CA 93003-4936

JULIA AKATIEVA
6481 CROWLEY AVE
VENTURA, CA 93003-6772

JULIA ARANDA
525 GREEN RIVER ST
OXNARD, CA 93036-5317

JULIA BABCOCK
2668 CHANNEL DR
VENTURA, CA 93003-4628

JULIA BERKOVITZ
765 POLI ST
VENTURA, CA 93001-2943

JULIA BLANCO
660 GERANIUM PL
OXNARD, CA 93036-2335

JULIA BONDARENKO
3700 DEAN DR UNIT 3002
VENTURA, CA 93003-3286

JULIA BURTON
6039 PROMONTORY LN APT 221
VENTURA, CA 93003-6689

JULIA CALDERON
873 CORSICANA DR
OXNARD, CA 93036-1408

JULIA CARNINE
251 N VENTURA AVE SPC 9
VENTURA, CA 93001-2517

JULIA CORTEZ
759 FESTIVO ST
OXNARD, CA 93030-7351

JULIA DAMOURS
250 N CATALINA ST
VENTURA, CA 93001-2434

JULIA DATKO
2430 CHANNEL DR UNIT 104
VENTURA, CA 93003-4577

JULIA DEGUZMAN
246 S VENTU PARK RD
NEWBURY PARK, CA 91320-4641

JULIA DEMOOR
952 POLI ST APT 5
VENTURA, CA 93001-3087

JULIA DIAZ
6692 RALSTON ST
VENTURA, CA 93003-6226

JULIA DONOUGHUE
790 HODENCAMP RD
THOUSAND OAKS, CA 91360-5428

JULIA ESPINOZA
1251 SAN SIMEON CT UNIT 1
VENTURA, CA 93003-6018

JULIA FERRO
891 VALLE LINDO DR
CAMARILLO, CA 93010-2954

JULIA FLORES
906 CALLE LA PALMERA
CAMARILLO, CA 93010-2725

JULIA GOLDBERGER
3901 CALLE ALTA VISTA
NEWBURY PARK, CA 91320-1906

JULIA GORYN
1890 W HILLCREST DR APT 426
NEWBURY PARK, CA 91320-2398

JULIA GRIGGS
59 ARMSTRONG AVE
VENTURA, CA 93003-3601

JULIA GUARDADO
2857 BARRY ST
CAMARILLO, CA 93010-6632

JULIA HANSEN
467 S EVERGREEN DR
VENTURA, CA 93003-4507

JULIA HAUGEN
212 HEAVENLY VALLEY RD
NEWBURY PARK, CA 91320-4781

JULIA HERRON
105 BAYLOR DR
VENTURA, CA 93003-3749

JULIA HERRON
765 CYPRESS ST
NEWBURY PARK, CA 91320-4139

JULIA HINOJOSA
2575 BALBOA ST
OXNARD, CA 93036-1755

JULIA HORNBECK
3785 SAN CLEMENTE CT
NEWBURY PARK, CA 91320-3717

JULIA HUNT
1088 VISTA DEL MAR PL APT 106
VENTURA, CA 93001-3781

JULIA IBARRA
503 BLOOMFIELD PL
CAMARILLO, CA 93012-7861

JULIA JUSTUS
850 VISTA ARRIAGO
CAMARILLO, CA 93012-9415

JULIA KEARNS
1529 VISTA DEL MAR DR
VENTURA, CA 93001-3723

JULIA KEIM
6467 SAN COMO CT
CAMARILLO, CA 93012-8144

JULIA KEMP
230 STONEGATE RD
CAMARILLO, CA 93010-7573

JULIA LANG
3824 FOUNTAIN ST
CAMARILLO, CA 93012-7723

JULIA LAUGHLIN
231 YOUMANS DR
VENTURA, CA 93003-8262

JULIA LISA
579 PASEO DE CORTAGA
CAMARILLO, CA 93010-5946

JULIA LIVITZ
1144 PAN CT
NEWBURY PARK, CA 91320-3578

JULIA LOPEZ
1800 WILLIAMS DR APT 340
OXNARD, CA 93036-3734

JULIA MADDUX
1621 PALMER AVE
CAMARILLO, CA 93010-3330

JULIA MANABAT
1325 FUENTE DR
OXNARD, CA 93030-410

JULIA MARSDEN
2706 VANCOUVER AVE
VENTURA, CA 93003-4618

JULIA MARTINEZ
262 CALLE LA SOMBRA
CAMARILLO, CA 93010-2712

JULIA MCANUFF
325 EL MEDIO ST
VENTURA, CA 93001-1729

JULIA MCCANN
257 WINDROSE CT
NEWBURY PARK, CA 91320-3573

JULIA MCLAY
167 SPANISH MOSS PL
CAMARILLO, CA 93010-2635

JULIA MEREDITH
5388 GILLESPIE ST
VENTURA, CA 93003-231

JULIA MONTEZUMA
200 S GLENN DR APT 38
CAMARILLO, CA 93010-7909

JULIA MUNCY
420 S CATALINA ST
VENTURA, CA 93001-3627

JULIA NILES
5338 CORTE PICO VERDE
CAMARILLO, CA 93012-5323

JULIA OLMSTEAD
1640 PARAKEET CT
VENTURA, CA 93003-6238

JULIA PADILLA
1975 IDAHO ST
VENTURA, CA 93003-7411

JULIA PALMER
3164 ENTRADA DR
VENTURA, CA 93003-4812

JULIA PEGLER
741 HACIENDA DR
CAMARILLO, CA 93012-5213

JULIA PEREZ
267 RODGERS ST
VENTURA, CA 93003-8265

JULIA POLA
3900 E MAIN ST SPC 30
VENTURA, CA 93003-334

JULIA PRICE
1624 AVENIDA DEL MANZANO
CAMARILLO, CA 93010-1806

JULIA RAMOS
1114 PITTSFIELD LN
VENTURA, CA 93001-3868

JULIA RAULINAITIS
461 OAK CREEK DR
THOUSAND OAKS, CA 91361-1145

JULIA REYES
251 N VENTURA AVE SPC 52
VENTURA, CA 93001-2524

JULIA RODRIGUEZ
886 HELSAM AVE
OXNARD, CA 93036-1410

JULIA SCHWARTZ
1010 CORTE AUGUSTA
CAMARILLO, CA 93010-7435

JULIA SCOGGIN
880 VALLECITO DR
VENTURA, CA 93001-2081

JULIA SIMPSON
4900 TELEGRAPH RD APT 29
VENTURA, CA 93003-8129

JULIA SLAMKOWSKI
3261 PREBLE AVE
VENTURA, CA 93003-4807

JULIA TAN
842 CASMALIA LN
VENTURA, CA 93001-2042

JULIA TAPIA
1520 LOMBARD ST APT 202
OXNARD, CA 93030-684

JULIA TARVER
749 FOREST PARK BLVD
OXNARD, CA 93036-5445

JULIA TOWEY
648 SPRING OAK RD UNIT 1031
CAMARILLO, CA 93010-7555

JULIA VALDIVIA
5277 FELICIA ST
CAMARILLO, CA 93012-6728

JULIA VELASQUEZ
1362 SATURN ST
CAMARILLO, CA 93010-3542

JULIA VILLALPANDO
7093 COTTONTAIL ST
VENTURA, CA 93003-7057

JULIA VILLANUEVA
635 PASEO LA PERLA
NEWBURY PARK, CA 91320-2448

JULIA WIGGIN
130 N GARDEN ST UNIT 2230
VENTURA, CA 93001-2567

JULIA WOOD
147 COLLEGE DR
VENTURA, CA 93003-3407

JULIA WRIGHT
669 LOS VIENTOS DR
NEWBURY PARK, CA 91320-2817

JULIAN ANDRADE
2833 SMOKEY MOUNTAIN DR
OXNARD, CA 93036-5342

JULIAN BAEZ
2821 BARRY ST
CAMARILLO, CA 93010-6600

JULIAN BECERRA
535 CORTE GOLONDRINA
CAMARILLO, CA 93010-1845

JULIAN BENDER
25105 VILLAGE 25
CAMARILLO, CA 93012-7608

JULIAN BRANCA
899 EMPIRE AVE APT 212
VENTURA, CA 93003-4904

JULIAN ERIK
639 REDWOOD AVE
VENTURA, CA 93003-3630

JULIAN FERREL
1015 BRITTEN LN APT 103
VENTURA, CA 93003-8210

JULIAN GIBSON
1732 SONATA DR
OXNARD, CA 93030-108

JULIAN GONZALEZ
6985 HERON ST
VENTURA, CA 93003-7123

JULIAN GOTTLIEB
3959 FLOWER ST
VENTURA, CA 93003-3640

JULIAN JAZAYERI
2361 ADRIAN ST
NEWBURY PARK, CA 91320-3308

JULIAN JIMENEZ
965 VISTA DEL MAR PL APT 212
VENTURA, CA 93001-3721

JULIAN LAZARO
3536 PREBLE AVE
VENTURA, CA 93003-5044

JULIAN LOPEZ
3272 PORTER LN
VENTURA, CA 93003-4819

JULIAN MORA
646 BROSSARD DR
THOUSAND OAKS, CA 91360-5922

JULIAN MUNOZ
1178 CARLSBAD PL
VENTURA, CA 93003-5827

JULIAN MURILLO
130 N GARDEN ST UNIT 1303
VENTURA, CA 93001-2556

JULIAN PALOMINO
6404 WHIPPORWILL ST APT 108
VENTURA, CA 93003-6962

JULIAN REYES
671 PEDRO ST
CAMARILLO, CA 93010-7739

JULIAN RODRIGUEZ
1943 CORTO TRL
OXNARD, CA 93036-8240

JULIAN RODRIGUEZ
3675 NYELAND AVE
OXNARD, CA 93036-8862

JULIAN RUELAS
2182 FAWN PL
VENTURA, CA 93003-7040

JULIAN SMITH
790 CEDAR ST APT 313
VENTURA, CA 93001-1955

JULIAN VARELA
1258 E SANTA CLARA ST
VENTURA, CA 93001-3128

JULIAN VARGAS
3556 PREBLE AVE
VENTURA, CA 93003-5045

JULIAN WILLIAMSON
1007 SUNSET OAK CIR
NEWBURY PARK, CA 91320-3570

JULIANA AMAYA
315 RIVERPARK BLVD UNIT 303
OXNARD, CA 93036-7683

JULIANA DELIA
415 HOWARD ST
VENTURA, CA 93003-4532

JULIANA DILLON
1226 VIA MONTOYA
CAMARILLO, CA 93010-4844

JULIANA ENRIQUEZ
2109 PIERPONT BLVD
VENTURA, CA 93001-3860

JULIANA GARCIA
201 W VINEYARD AVE APT 24
OXNARD, CA 93036-2013

JULIANA GHEORGHIU
1283 ALESSANDRO DR
NEWBURY PARK, CA 91320-3509

JULIANA LOPEZ
5966 PASEO ENCANTADA
CAMARILLO, CA 93012-9404

JULIANA MARTINEZ
2754 WALKER AVE
CAMARILLO, CA 93010-6504

JULIANA MARTINEZ
66 RAEMERE ST
CAMARILLO, CA 93010-6400

JULIANA MATOS
18 ALISO LN
VENTURA, CA 93001-3214

JULIANA MENDOZA
540 ARCADE DR
VENTURA, CA 93003-4504

JULIANA RAMIREZ
2317 NORTHSTAR WAY
OXNARD, CA 93036-6262

JULIANE ARREOLA
819 PASEO CAMARILLO APT 462
CAMARILLO, CA 93010-704

JULIANE DETWEILER
1600 BLUE CANYON ST
NEWBURY PARK, CA 91320-6547

JULIANNA BEDNAY
301 DEERPATH LN
NEWBURY PARK, CA 91320-3814

JULIANNA EUSANIO
6309 VILLAGE 6
CAMARILLO, CA 93012-6919

JULIANNA JONES
2730 VANCOUVER AVE
VENTURA, CA 93003-4618

JULIANNA OGLE
337 GREENMEADOW AVE
NEWBURY PARK, CA 91320-4150

JULIANNA ORR
190 FLORA VISTA AVE
CAMARILLO, CA 93012-5170

JULIANNA SOLORZANO
2106 TORENA WAY
OXNARD, CA 93030-6097

JULIANNA VALDIVIESO
127 N DUNNING ST
VENTURA, CA 93003-3005

JULIANNE AWREY
2800 SAILOR AVE
VENTURA, CA 93001-4158

JULIANNE FLORES
2600 E PONDEROSA DR APT 44
CAMARILLO, CA 93010-4732

JULIANNE HENRY
60 WESTBURY ST
THOUSAND OAKS, CA 91360-3653

JULIANNE JELINSKI
209 RIVERDALE CT APT 566
CAMARILLO, CA 93012-7796

JULIANNE LOGAN
1425 CYPRESS POINT LN APT 204
VENTURA, CA 93003-7811

JULIANNE NEWMAN
7331 BRISTOL RD
VENTURA, CA 93003-7023

JULIANNE PARKER
163 VERDI RD
VENTURA, CA 93003-5312

JULIANNE PENA
440 S EVERGREEN DR
VENTURA, CA 93003-4508

JULIANNE TORIELLI
1800 W HILLCREST DR APT 343
NEWBURY PARK, CA 91320-2339

JULIANNE TOWLE
369 PASEO DE PLAYA APT 505
VENTURA, CA 93001-2742

JULIE ABUNDIS
728 FOREST PARK BLVD APT 208
OXNARD, CA 93036-5429

JULIE ADICKES
200 OAKLEAF DR APT 107
THOUSAND OAKS, CA 91360-3843

JULIE ALLEN
389 SONORA DR
CAMARILLO, CA 93010-6029

JULIE ANGELL
3963 CALLE VALLE VISTA
NEWBURY PARK, CA 91320-1939

JULIE ANZELC
3242 LONDON LN
OXNARD, CA 93036-5351

JULIE ARREGUIN
3619 ORANGE DR
OXNARD, CA 93036-8839

JULIE BACON
11203 VILLAGE 11
CAMARILLO, CA 93012-6905

JULIE BARTAK
885 BIRCH HILL ST
NEWBURY PARK, CA 91320-4063

JULIE BAXTER
32 N MADRID AVE
NEWBURY PARK, CA 91320-3315

JULIE BERG
2200 HILLCREST DR
VENTURA, CA 93001-2410

JULIE BETZ
500 FOREST PARK BLVD APT 328A
OXNARD, CA 93036-5528

JULIE BROUGHTON
4700 AURORA DR SPC 27
VENTURA, CA 93003-8812

JULIE BUCKMASTER
675 COUNTY SQUARE DR UNIT 61
VENTURA, CA 93003-5456

JULIE CARIANI
7029 PASEO ENCANTADA
CAMARILLO, CA 93012-9436

JULIE CARTON
785 SAINT CHARLES DR APT 16
THOUSAND OAKS, CA 91360-3929

JULIE CHUNG
660 ROWLAND AVE
CAMARILLO, CA 93010-6350

JULIE CLOCKSTON
170 PEPPER RD
NEWBURY PARK, CA 91320-4737

JULIE COX
766 WOODLAWN DR
THOUSAND OAKS, CA 91360-2570

JULIE CRUZ
3024 CHANNEL DR
VENTURA, CA 93003-4910

JULIE DEAKIN
3797 EAST PARK
CAMARILLO, CA 93012-7729

JULIE DELLARIPA
2 NADINE CT
NEWBURY PARK, CA 91320-4411

JULIE DIACONO
1374 E HILLCREST DR APT 321
THOUSAND OAKS, CA 91362-2583

JULIE DIMAS
1808 GOLDEN OAK ST
NEWBURY PARK, CA 91320-5979

JULIE DONALDSON
182 S ANN ST
VENTURA, CA 93001-3085

JULIE DOSS
1420 GAZENIA CT
OXNARD, CA 93030-6084

JULIE DUGGAN
85 N CATALINA ST
VENTURA, CA 93001-2425

JULIE DURAN
1085 CALIENTE WAY
OXNARD, CA 93036-7938

JULIE EDWARDS
2460 HALEY POINT DR UNIT 101
VENTURA, CA 93003-4663

JULIE ENOS
150 S ANN ST
VENTURA, CA 93001-3059

JULIE ESCUDERO
811 CAYO GRANDE CT
NEWBURY PARK, CA 91320-1944

JULIE FAWCETT
1381 E SANTA CLARA ST APT 31
VENTURA, CA 93001-3222

JULIE FEOLA
106 DONALD AVE
NEWBURY PARK, CA 91320-4410

JULIE FLATTERY
798 TUOLUMNE AVE
THOUSAND OAKS, CA 91360-4252

JULIE FLORES
3700 DEAN DR UNIT 403
VENTURA, CA 93003-3330

JULIE FRAME
1237 E SANTA CLARA ST APT 6
VENTURA, CA 93001-3165

JULIE FRANKS
3160 N OXNARD BLVD
OXNARD, CA 93036-5356

JULIE FREEDMAN
1777 BRONZEWOOD CT
NEWBURY PARK, CA 91320-4546

JULIE GALAVIS
693 NILE RIVER DR
OXNARD, CA 93036-5571

JULIE GALLEGOS
158 W SANTA CLARA ST
VENTURA, CA 93001-2544

JULIE GASSERT
918 NEWBURY RD
NEWBURY PARK, CA 91320-3643

JULIE GEISLER
70 ENCINO AVE
CAMARILLO, CA 93010-1719

JULIE GERUGHTY
1366 RAMONA DR
NEWBURY PARK, CA 91320-3550

JULIE GISLER
5296 PASEO RICOSO
CAMARILLO, CA 93012-5327

JULIE GOLDSON
7104 VILLAGE 7
CAMARILLO, CA 93012-6933

JULIE GOULD
4274 DEAN DR
VENTURA, CA 93003-3825

JULIE GRANT
2082 GRANDVIEW DR
CAMARILLO, CA 93010-7953

JULIE GUERRERO
51 TAHQUITZ CT
CAMARILLO, CA 93012-907

JULIE HANSON
2218 ROCKLYN ST
CAMARILLO, CA 93010-3335

JULIE HARVEY
2512 PHEASANT HILL RD
CAMARILLO, CA 93010-6513

JULIE HEIN
1083 PENINSULA ST
VENTURA, CA 93001-3955

JULIE HENRY
7064 MARMOTA ST
VENTURA, CA 93003-6843

JULIE HERDER
393 MAIDSTONE LN
NEWBURY PARK, CA 91320-4164

JULIE HERMANS
4394 MILPAS ST
CAMARILLO, CA 93012-5122

JULIE HERNANDEZ
398 SIMON WAY
OXNARD, CA 93036-1345

JULIE HINKFUS
694 LANTANA ST APT 9
CAMARILLO, CA 93010-6121

JULIE HOULT
167 SHAMROCK CT
NEWBURY PARK, CA 91320-3438

JULIE HOWARD
151 VERDI RD
VENTURA, CA 93003-5313

JULIE JAN
411 SPRING PARK RD
CAMARILLO, CA 93012-7767

JULIE JARAMILLO
365 S CATALINA ST
VENTURA, CA 93001-3628

JULIE JOHNSON
1059 ASHBURY CT
CAMARILLO, CA 93010-4704

JULIE JOHNSTON
171 W COLLINS ST APT 244
OXNARD, CA 93036-1666

JULIE JOSELOWSKY
161 SANDRA CT
NEWBURY PARK, CA 91320-4306

JULIE JUE
238 BARNARD WAY
VENTURA, CA 93001-2338

JULIE KINGSLEY
20135 VILLAGE 20
CAMARILLO, CA 93012-7505

JULIE KINNEY
220 QUAILS TRL
THOUSAND OAKS, CA 91361-1321

JULIE KLUTCH
6054 PASEO ENCANTADA
CAMARILLO, CA 93012-9406

JULIE KNUTSON
1693 AVENIDA DEL MANZANO
CAMARILLO, CA 93010-1805

JULIE KURLAND
786 BIRCHPARK CIR APT 206
THOUSAND OAKS, CA 91360-7215

JULIE KYLE
629 WARWICK AVE APT 3
THOUSAND OAKS, CA 91360-3714

JULIE LABMAN
3155 LISBON LN
OXNARD, CA 93036-5347

JULIE LAIRD
3895 TIVERTON DR
CAMARILLO, CA 93012-7725

JULIE LANGER
172 BEETHOVEN AVE
VENTURA, CA 93003-5363

JULIE LARINI
17 VIA ROSAL
CAMARILLO, CA 93012-5028

JULIE LEARY
4684 CAMPUS ST
VENTURA, CA 93003-3822

JULIE LEDONNE
1710 W HILLCREST DR APT 122
NEWBURY PARK, CA 91320-2314

JULIE LEE
2223 LOS FELIZ DR APT 205
THOUSAND OAKS, CA 91362-3093

JULIE LEVY
155 RIPLEY ST
CAMARILLO, CA 93010-2617

JULIE LOMAKKA
1049 CALLE LAS TRANCAS
THOUSAND OAKS, CA 91360-2336

JULIE LONDOFF
5399 LAFAYETTE ST
VENTURA, CA 93003-4231

JULIE LOUGHMILLER
2921 GAIL CT
NEWBURY PARK, CA 91320-4424

JULIE LOWRY
3468 NEVA CIR
NEWBURY PARK, CA 91320-4338

JULIE MAECHLER
4901 AURORA DR
VENTURA, CA 93003-3903

JULIE MAGINN
339 HODENCAMP RD APT 112
THOUSAND OAKS, CA 91360-5644

JULIE MANN
4056 GEORGIA ST
VENTURA, CA 93003-3650

JULIE MARUHNICH
633 WARWICK AVE APT 3
THOUSAND OAKS, CA 91360-3715

JULIE MATHENY
225 GREEN LEA PL
THOUSAND OAKS, CA 91361-1102

JULIE MAURICE
142 N MADRID AVE
NEWBURY PARK, CA 91320-3319

JULIE MCCONVILLE
1234 ALESSANDRO DR
NEWBURY PARK, CA 91320-3503

JULIE MCMURREY
537 PASEO LINDO
OXNARD, CA 93030-7373

JULIE MERRILL
928 WATERBURY LN
VENTURA, CA 93001-3844

JULIE MILLER
1205 RED OAK PL
CAMARILLO, CA 93010-3040

JULIE MILLER
231 BROOK RD
NEWBURY PARK, CA 91320-4605

JULIE MILLER
2456 PLEASANT WAY UNIT B
THOUSAND OAKS, CA 91362-3266

JULIE MILLS
4667 ROSSINI LN APT 202
VENTURA, CA 93003-5290

JULIE MOSQUEDA
3321 CITRUS ST
OXNARD, CA 93036-1329

JULIE MOUREY
24 LAS POSAS RD APT 127
CAMARILLO, CA 93010-2785

JULIE NAGAMOTO
1674 AMARELLE ST
NEWBURY PARK, CA 91320-5971

JULIE NICHWANDER
225 BENT TWIG AVE
CAMARILLO, CA 93012-5189

JULIE NIISHIDA
1202 BRIANA CIR
OXNARD, CA 93030-6082

JULIE NOVAK
159 GREENMEADOW DR
NEWBURY PARK, CA 91320-4183

JULIE OROGO
2104 AVILA PL
OXNARD, CA 93036-8258

JULIE OXENREIDER
555 ROSEWOOD AVE APT 210
CAMARILLO, CA 93010-5921

JULIE PACIFICI
892 SPRUCE HILL CT
NEWBURY PARK, CA 91320-4767

JULIE PELTON
161 GREEN GLADE CT
CAMARILLO, CA 93010-2626

JULIE PENNINGTON
563 VIA MARQUESA
CAMARILLO, CA 93012-947

JULIE PFEIFER
2029 AYALA ST
VENTURA, CA 93001-3712

JULIE PRINCE
1149 MONTE SERENO DR
THOUSAND OAKS, CA 91360-2408

JULIE RASCOE
55 COLLEGE DR
VENTURA, CA 93003-3405

JULIE REGO
1169 POLI ST
VENTURA, CA 93001-3105

JULIE RIVAS
2105 E PONDEROSA DR APT 132
CAMARILLO, CA 93010-4657

JULIE ROGERS
801 PASEO CAMARILLO APT 307
CAMARILLO, CA 93010-873

JULIE ROMACKER
1147 PITTSFIELD LN
VENTURA, CA 93001-3852

JULIE ROPS
255 SEQUOIA CT APT 21
THOUSAND OAKS, CA 91360-3882

JULIE ROSS
668 BLUE OAK AVE
NEWBURY PARK, CA 91320-4005

JULIE RUSSELL
2185 BRIARFIELD ST
CAMARILLO, CA 93010-3301

JULIE SAAD
587 RACQUET CLUB LN
THOUSAND OAKS, CA 91360-2541

JULIE SADR
1142 BORDEAUX AVE
CAMARILLO, CA 93010-4714

JULIE SALOMONSON
3179 PREBLE AVE
VENTURA, CA 93003-4805

JULIE SANTERRE
5256 HIDALGO ST
CAMARILLO, CA 93012-6731

JULIE SARU
396 HURST AVE
VENTURA, CA 93001-3419

JULIE SAUER
895 TUPELO WOOD CT
NEWBURY PARK, CA 91320-3649

JULIE SAUL
194 SHADY GROVE LN
THOUSAND OAKS, CA 91361-1324

JULIE SCHERMERHORN
1562 HOBART DR
CAMARILLO, CA 93010-3164

JULIE SCHUCHMANN
98 FLORA VISTA AVE
CAMARILLO, CA 93012-5170

JULIE SERUP
22108 VILLAGE 22
CAMARILLO, CA 93012-7512

JULIE SHARP
727 PASEO CAMARILLO APT 168
CAMARILLO, CA 93010-832

JULIE SLETTEN
1432 NATHAN LN
VENTURA, CA 93001-4009

JULIE STEPHENS
1432 FEATHER HILL CT
NEWBURY PARK, CA 91320-6511

JULIE STEPHENSON
468 GRAND OAK LN
THOUSAND OAKS, CA 91360-2452

JULIE STEVENS
543 PASEO GRANDE
NEWBURY PARK, CA 91320-2712

JULIE STIBOR
152 GINA CT
NEWBURY PARK, CA 91320-3903

JULIE STOW
5604 BRUBECK ST
VENTURA, CA 93003-220

JULIE STROHMAN
777 BENNETT AVE
VENTURA, CA 93003-411

JULIE STUART
35 STRAUSS RD
VENTURA, CA 93003-5354

JULIE SWANAGAN
902 FITZGERALD AVE
VENTURA, CA 93003-229

JULIE SWANSON
151 W STROUBE ST APT B
OXNARD, CA 93036-1350

JULIE TAN
2966 MICHAEL DR
NEWBURY PARK, CA 91320-3123

JULIE TASKER
443 HILLSBOROUGH ST
THOUSAND OAKS, CA 91361-1345

JULIE THOMAS
1115 LANTANA ST
CAMARILLO, CA 93010-3024

JULIE TORRES
443 OCCIDENTAL DR APT 18
OXNARD, CA 93036-2441

JULIE TRAN
1022 OLIVIA DR
OXNARD, CA 93030-5462

JULIE VALERIE
641 CARNATION PL
OXNARD, CA 93036-9045

JULIE VELASQUEZ
4671 VARSITY ST
VENTURA, CA 93003-3810

JULIE VELTHOEN
87 LINCOLN DR
VENTURA, CA 93001-3229

JULIE VILLALOBOS
2667 HONEYSUCKLE DR
OXNARD, CA 93036-6209

JULIE VILLANUEVA
1300 SARATOGA AVE UNIT 710
VENTURA, CA 93003-6407

JULIE VOGEL
221 OAKLEAF DR APT 204
THOUSAND OAKS, CA 91360-3846

JULIE WALKER
351 CHESTNUT HILL CT APT 23
THOUSAND OAKS, CA 91360-3828

JULIE WANG
5664 CAMINO DEVILLE
CAMARILLO, CA 93012-8615

JULIE WASSERMAN
125 JERANIOS CT
THOUSAND OAKS, CA 91362-2732

JULIE WATSON
1224 MARTHAS VINEYARD CT
VENTURA, CA 93001-4014

JULIE WEST
5166 LAUREL PARK DR
CAMARILLO, CA 93012-5337

JULIE WHITE
808 LEONARD ST
CAMARILLO, CA 93010-6566

JULIE WHORISKEY
73 S ASH ST
VENTURA, CA 93001-2919

JULIE WITHAM
1215 MONTE SERENO DR
THOUSAND OAKS, CA 91360-2410

JULIE WOOD
6485 ALBATROSS ST
VENTURA, CA 93003-6214

JULIE WOOLLEY
633 PAIGE LN
THOUSAND OAKS, CA 91360-5432

JULIE WRIGHT
3827 CALLE POSADAS
NEWBURY PARK, CA 91320-1936

JULIE WYLOGE
815 WARWICK AVE
THOUSAND OAKS, CA 91360-3600

JULIE ZARATE
4388 CENTRAL AVE SPC 26
CAMARILLO, CA 93010-8506

JULIE ZAVALA
1220 JOHNSON DR SPC 120
VENTURA, CA 93003-524

JULIE ZERMENO
1526 THRASHER CT
VENTURA, CA 93003-6260

JULIE ZIZUMBO
2550 COLONIA AVE
OXNARD, CA 93036-1230

JULIEANNE LANE
192 RANCHO ADOLFO DR
CAMARILLO, CA 93012-5147

JULIEANNE PACK
297 S SEAWARD AVE APT A
VENTURA, CA 93003-2700

JULIET BEACH
139 WALL ST APT B
VENTURA, CA 93001-2682

JULIET BRAITHWAITE
64 REDWOOD AVE
VENTURA, CA 93003-3619

JULIET BRIDGESMITH
684 PASEO MONTECITO
NEWBURY PARK, CA 91320-2046

JULIET CODD
451 ERBES RD
THOUSAND OAKS, CA 91362-2603

JULIET LEEGROY
171 W COLLINS ST APT 242
OXNARD, CA 93036-1666

JULIET MONIATI
742 FOREST PARK BLVD APT 204
OXNARD, CA 93036-5411

JULIET MORGAN
3254 LONDON LN
OXNARD, CA 93036-5351

JULIET PACLEB
1832 SONATA DR
OXNARD, CA 93030-109

JULIETA CARBAJAL
1038 CAMINO FLORES
THOUSAND OAKS, CA 91360-2369

JULIETA FLORES
758 TUOLUMNE AVE
THOUSAND OAKS, CA 91360-4263

JULIETA HAYASHI
1829 ROCK SPRING ST
NEWBURY PARK, CA 91320-5973

JULIETA PARKS
1430 ROBIN AVE
VENTURA, CA 93003-6135

JULIETTA PEREZ
263 GERSHWIN LN
VENTURA, CA 93003-5202

JULIETTE CANO
1838 CRYSTAL VIEW CIR
NEWBURY PARK, CA 91320-4596

JULIETTE COULSELL
1226 TIERRA DR
THOUSAND OAKS, CA 91362-2250

JULIETTE DANG
11 CALLE ESCALON
CAMARILLO, CA 93010-1708

JULIETTE EYMANN
515 VILLAGE COMMONS BLVD
CAMARILLO, CA 93012-7759

JULIETTE ROBISON
3773 GOLDEN POND DR
CAMARILLO, CA 93012-7748

JULIO ACEVES
709 VIA ZAMORA
CAMARILLO, CA 93010-9115

JULIO ALAYO
167 S KALORAMA ST APT 21
VENTURA, CA 93001-2951

JULIO ALUNA
1720 MONTEVINA CIR APT 1008
OXNARD, CA 93030-694

JULIO ALVARADO
294 N GLENN DR
CAMARILLO, CA 93010-6609

JULIO ALVARADO
44 E WARNER ST
VENTURA, CA 93001-1745

JULIO ALVAREZ
673 AVENIDA DE LA PLATA
NEWBURY PARK, CA 91320-2429

JULIO AYALA
322 DOMINGUEZ ST
CAMARILLO, CA 93010-7831

JULIO BARRERA
164 TOWNSITE PROMENADE
CAMARILLO, CA 93010-7582

JULIO BELLO
724 E HILLCREST DR
THOUSAND OAKS, CA 91360-5939

JULIO CAHUE
1031 OTANO WAY
OXNARD, CA 93030-5476

JULIO CALAM
498 E WILBUR RD APT 103
THOUSAND OAKS, CA 91360-5465

JULIO CARRERA
60 DEBUSSY LN
VENTURA, CA 93003-5331

JULIO CASTANEDA
840 GREENWICH DR
THOUSAND OAKS, CA 91360-6020

JULIO CASTANON
2062 RIBERA DR
OXNARD, CA 93030-5493

JULIO CASTE LLANOS
2640 WAGON WHEEL RD APT 320
OXNARD, CA 93036-2143

JULIO CASTILLO
1338 ALESSANDRO DR
NEWBURY PARK, CA 91320-3513

JULIO CASTILLO
1710 W HILLCREST DR APT 72
NEWBURY PARK, CA 91320-2373

JULIO CERVANTES
2020 ZOCOLO ST APT 220
OXNARD, CA 93036-3740

JULIO GARCIA
411 HELSAM AVE
OXNARD, CA 93036-1311

JULIO GOMEZ
3571 KINGS CANYON DR
OXNARD, CA 93036-5484

JULIO HERNANDEZ
46 RAEMERE ST
CAMARILLO, CA 93010-6422

JULIO JIMENEZ
3700 DEAN DR UNIT 2206
VENTURA, CA 93003-3279

JULIO MARTINEZ
2261 MONO ST
OXNARD, CA 93036-2521

JULIO MARTINEZ
620 PASEO LA PERLA
NEWBURY PARK, CA 91320-2443

JULIO MELGAR
3471 ETHEL CT
NEWBURY PARK, CA 91320-2002

JULIO MICHEL
307 DANVERS RIVER ST
OXNARD, CA 93036-5303

JULIO PALENCIA
590 CORTE CASTANO
CAMARILLO, CA 93010-1842

JULIO PEREZ
1710 W HILLCREST DR APT 130
NEWBURY PARK, CA 91320-2315

JULIO PEREZ
2350 PEACOCK AVE APT 209
VENTURA, CA 93003-6927

JULIO POLANCO
555 ROSEWOOD AVE APT 903
CAMARILLO, CA 93010-5904

JULIO RIOS
35 VIA PALOMA
CAMARILLO, CA 93012-5027

JULIO ROCHA
1086 GEMINI AVE
CAMARILLO, CA 93010-4718

JULIO RODRIGUEZ
1211 BLANCA PL
OXNARD, CA 93036-2554

JULIO ROSAS
76 VIA MARISMA
CAMARILLO, CA 93012-5026

JULIO SOLIS
29 BELL WAY SPC 5
VENTURA, CA 93001-4697

JULIO SORIANO
60 E WARNER ST
VENTURA, CA 93001-1745

JULIO VILLASANA
32 S GARDEN ST APT 2
VENTURA, CA 93001-2573

JULISA JACQUEZ
1233 EVITA PL
OXNARD, CA 93030-2597

JULISSA HERNANDEZ
1029 NINA DR
OXNARD, CA 93030-5474

JULISSA MEDINA
1300 SARATOGA AVE UNIT 608
VENTURA, CA 93003-6406

JULISSA RANGEL
389 W HARRISON AVE APT 5
VENTURA, CA 93001-6809

JULISSA SIMENTAL
628 PASEO LINDO
OXNARD, CA 93030-5598

JULISSA VASQUEZ
481 W GONZALES RD UNIT 131
OXNARD, CA 93036-3013

JULISSA VILLANUEVA
1056 HELSAM AVE
OXNARD, CA 93036-1419

JULIUS BALDUEZA
1300 ENTRADA DR
OXNARD, CA 93030-2594

JULIUS COLEMAN
2730 PIERPONT BLVD
VENTURA, CA 93001-4058

JULIUS HIRSCH
7307 VILLAGE 7
CAMARILLO, CA 93012-6925

JULIUS JOSE
4919 VIA CUPERTINO
CAMARILLO, CA 93012-5231

JULIUS PETRUSHKIN
809 POLI ST
VENTURA, CA 93001-2912

JULIUS RANDOLPH
2110 ZOCOLO ST APT 250
OXNARD, CA 93036-3766

JULIUS ROQUEMORE
111 W COLLINS ST APT 208
OXNARD, CA 93036-1659

JULIZZA HERNANDEZ
125 W RAMONA ST
VENTURA, CA 93001-1622

JULJA BURCHARD
3090 CHANNEL DR APT 219
VENTURA, CA 93003-4983

JULMAR BUENAFLOR
267 E WILBUR RD APT 102
THOUSAND OAKS, CA 91360-5485

JUN CHANG
2714 RIVERPARK BLVD
OXNARD, CA 93036-5332

JUN KIM
1465 HONEY CREEK CT
NEWBURY PARK, CA 91320-6577

JUN LEE
361 SPRING PARK RD
CAMARILLO, CA 93012-7734

JUN LIANG
1399 OAK TRAIL ST
NEWBURY PARK, CA 91320-5918

JUN MATSUSHIMA
617 CORTE ESTRELLA
CAMARILLO, CA 93010-9109

JUN PARK
3486 NEVA CIR
NEWBURY PARK, CA 91320-4338

JUN YIN
3794 GOLDEN POND DR
CAMARILLO, CA 93012-7748

JUNALYN ALBANO
201 W VINEYARD AVE APT 7
OXNARD, CA 93036-2011

JUNDEE ERAZO
1849 ROWLAND AVE
CAMARILLO, CA 93010-3249

JUNE ALEXANDER
6252 PASEO ENCANTADA
CAMARILLO, CA 93012-9444

JUNE BAZILE
2007 VERACRUZ LN
OXNARD, CA 93036-8223

JUNE BLACKSTON
7185 VILLAGE 7
CAMARILLO, CA 93012-6902

JUNE CONYERS
577 PASEO GRANDE
NEWBURY PARK, CA 91320-2712

JUNE DELGADO
1111 CORSICANA DR
OXNARD, CA 93036-1811

JUNE DUBE
112 LA FORTUNA
NEWBURY PARK, CA 91320-1012

JUNE FOSTER
30 CAMINO CASTANADA
CAMARILLO, CA 93010-1829

JUNE GOERS
135 GREENMEADOW DR
NEWBURY PARK, CA 91320-4183

JUNE GONZALES
94 SAN CLEMENTE ST
VENTURA, CA 93001-3567

JUNE GREATHOUSE
4900 TELEGRAPH RD APT 330
VENTURA, CA 93003-4141

JUNE HILLMAN
829 VISTA ARRIAGO
CAMARILLO, CA 93012-9412

JUNE HORN
997 COVE ST
VENTURA, CA 93001-3909

JUNE HUGHEY
5166 VILLAGE 5
CAMARILLO, CA 93012-6804

JUNE HUMPHREYS
2720 E PONDEROSA DR APT 77
CAMARILLO, CA 93010-4883

JUNE JONES
1215 ANCHORS WAY DR SPC 151
VENTURA, CA 93001-4265

JUNE KAPLAN
350 PASEO DE PLAYA UNIT 102
VENTURA, CA 93001-2752

JUNE LINDA
4 PASEO MARGARITA
CAMARILLO, CA 93012-8120

JUNE LINDQUIST
1152 JAY AVE
CAMARILLO, CA 93010-2829

JUNE MANCUSCO
1237 BEACHMONT ST
VENTURA, CA 93001-4227

JUNE MCCULLOUGH
1031 LOEWE LN APT 207
VENTURA, CA 93003-8203

JUNE MICHEL
1275 SEACLIFF CT UNIT 4
VENTURA, CA 93003-6020

JUNE MILLER
394 S VENTU PARK RD
NEWBURY PARK, CA 91320-4644

JUNE MULLER
734 SAUSALITO DR
CAMARILLO, CA 93010-9200

JUNE PASCHEN
1561 VIA ARACENA
CAMARILLO, CA 93010-7444

JUNE PERKINS
3074 CHANNEL DR APT 205
VENTURA, CA 93003-4936

JUNE POTHIER
4817 TEMPLETON ST
VENTURA, CA 93003-390

JUNE STRAW
1300 SARATOGA AVE UNIT 104
VENTURA, CA 93003-6401

JUNE YOSHIMOTO
2692 WAVERLY AVE
CAMARILLO, CA 93010-4748

JUNELL MOHR
11238 VILLAGE 11
CAMARILLO, CA 93012-6906

JUNGEUN KANG
5249 BUENA MESA CT
CAMARILLO, CA 93012-5314

JUNIE COOPER
140 N ANN ST
VENTURA, CA 93001-2111

JUNIOR ANDERSON
509 W GAINSBOROUGH RD APT 104
THOUSAND OAKS, CA 91360-2435

JUNIOR BREW
36 PRINGLE CT
NEWBURY PARK, CA 91320-3908

JUNIOR GALLARDO
1300 SARATOGA AVE UNIT 1308
VENTURA, CA 93003-6413

JUNIOR GOMEZ
708 FOREST PARK BLVD APT 305
OXNARD, CA 93036-5396

JUNIOR NAVARRO
3700 DEAN DR UNIT 1404
VENTURA, CA 93003-3339

JUNJI HODNETT
2030 BLACKBERRY CIR
OXNARD, CA 93036-9061

JUNKO CARDENAS
277 S EVERGREEN DR
VENTURA, CA 93003-2709

JUNKO FUKUMOTO
1300 SARATOGA AVE UNIT 609
VENTURA, CA 93003-6406

JUNNICHI MIJARES
611 AVENIDA DE LA PLATA
NEWBURY PARK, CA 91320-2410

JURGUEN GARCIA
3700 DEAN DR UNIT 1303
VENTURA, CA 93003-3338

JURIE HAN
500 FOREST PARK BLVD APT 331A
OXNARD, CA 93036-5528

JUSSARA MOORE
6404 WHIPPORWILL ST APT 102
VENTURA, CA 93003-6962

JUSTIN ABBE
3101 CHANNEL DR
VENTURA, CA 93003-4911

JUSTIN ABELLERA
1075 ASHBURY CT
CAMARILLO, CA 93010-4704

JUSTIN ALLEN
767 HUNT CIR
CAMARILLO, CA 93012-5256

JUSTIN ALVAREZ
683 WHISPERING OAKS PL
NEWBURY PARK, CA 91320-4119

JUSTIN ARMENDARIZ
720 BLUE OAK AVE
NEWBURY PARK, CA 91320-4013

JUSTIN BAKER
2585 PHEASANT HILL RD
CAMARILLO, CA 93010-6559

JUSTIN BALANGA
1541 FLORA LN
OXNARD, CA 93030-664

JUSTIN BARBIERA
1254 SEACLIFF CT UNIT 5
VENTURA, CA 93003-6024

JUSTIN BENSCOTER
186 S PACIFIC AVE
VENTURA, CA 93001-3451

JUSTIN BERGMAN
206 NEWBURY LN
NEWBURY PARK, CA 91320-4626

JUSTIN BOND
647 BROSSARD DR
THOUSAND OAKS, CA 91360-5923

JUSTIN BONNIE
1434 SEVILLA ST
CAMARILLO, CA 93010-7732

JUSTIN BOYE
1063 SIMON WAY
OXNARD, CA 93036-1428

JUSTIN BURGESS
1256 E MAIN ST APT 5
VENTURA, CA 93001-5144

JUSTIN BUTCHER
213 GALSWORTHY ST
THOUSAND OAKS, CA 91360-5312

JUSTIN CALDERON
81 MAEGAN PL APT 203
THOUSAND OAKS, CA 91362-2888

JUSTIN CARTER
1361 CYPRESS POINT LN APT 202
VENTURA, CA 93003-6097

JUSTIN CHIU
7171 LEMUR ST
VENTURA, CA 93003-6826

JUSTIN CHU
3113 N OXNARD BLVD
OXNARD, CA 93036-5442

JUSTIN CHURCHILL
3954 MARSHALL ST
VENTURA, CA 93003-3655

JUSTIN COLLINS
290 RIVERDALE CT APT 1110
CAMARILLO, CA 93012-7629

JUSTIN CORTENBACH
2223 LOS FELIZ DR APT 204
THOUSAND OAKS, CA 91362-3093

JUSTIN DELARGE
297 ESTANCIA PL
CAMARILLO, CA 93012-5244

JUSTIN DENTON
6489 RALSTON ST
VENTURA, CA 93003-6221

JUSTIN DEREK
2450 PLEASANT WAY UNIT M
THOUSAND OAKS, CA 91362-3274

JUSTIN DICKENSON
167 S PALM ST APT 225
VENTURA, CA 93001-2796

JUSTIN DILWORTH
3538 GERALD DR
NEWBURY PARK, CA 91320-2913

JUSTIN DOVER
3517 ALMOND DR
OXNARD, CA 93036-8827

JUSTIN DREYFUSS
2701 PIERPONT BLVD
VENTURA, CA 93001-4062

JUSTIN FLEMING
9 CAMINO CASTANADA
CAMARILLO, CA 93010-1828

JUSTIN FONG
530 LAURIE LN APT 15
THOUSAND OAKS, CA 91360-5580

JUSTIN FOWLER
369 VANDERBILT DR
OXNARD, CA 93036-2444

JUSTIN FRANKLIN
1159 E META ST APT 3
VENTURA, CA 93001-3137

JUSTIN GANN
692 SPRING OAK RD UNIT 738
CAMARILLO, CA 93010-7546

JUSTIN GARDNER
147 W HARRISON AVE APT C
VENTURA, CA 93001-5812

JUSTIN GAUVIN
885 SEAMIST PL APT 204
VENTURA, CA 93003-476

JUSTIN GIL
1892 SUNRIDGE DR
VENTURA, CA 93003-6269

JUSTIN GILLIARD
1075 E STROUBE ST
OXNARD, CA 93036-1837

JUSTIN GILLINGHAM
1460 NORDMAN DR
CAMARILLO, CA 93010-2935

JUSTIN GILMORE
1020 BELFAST LN
VENTURA, CA 93001-3813

JUSTIN GOODRICH
419 GRAND OAK LN
THOUSAND OAKS, CA 91360-2453

JUSTIN GRANT
221 S VENTU PARK RD
NEWBURY PARK, CA 91320-4642

JUSTIN GREEN
524 RANCHO RD
THOUSAND OAKS, CA 91362-2552

JUSTIN GUERRI
1538 TOWHEE CT
VENTURA, CA 93003-6262

JUSTIN HAMES
300 ROLLING OAKS DR APT 234
THOUSAND OAKS, CA 91361-1236

JUSTIN HITON
243 RIVERDALE CT APT 412
CAMARILLO, CA 93012-7790

JUSTIN HO
919 TUPELO WOOD CT
NEWBURY PARK, CA 91320-3651

JUSTIN HOPKINS
366 SPRING OAK RD UNIT 1912
CAMARILLO, CA 93010-7525

JUSTIN HUGHES
653 HELENA CT
VENTURA, CA 93003-3658

JUSTIN HUSER
621 W VINEYARD AVE APT 674
OXNARD, CA 93036-1969

JUSTIN INOUYE
6330 SWALLOW ST
VENTURA, CA 93003-6155

JUSTIN JACKSON
2470 WARBLER AVE
VENTURA, CA 93003-7151

JUSTIN JASSO
715 KOHALA ST
OXNARD, CA 93030-8097

JUSTIN JONES
430 SPRING OAK RD UNIT 1721
CAMARILLO, CA 93010-7540

JUSTIN KARBOWSKI
1081 MONTE SERENO DR
THOUSAND OAKS, CA 91360-2406

JUSTIN KASTRUP
3500 PREBLE AVE
VENTURA, CA 93003-5042

JUSTIN KELLEY
3245 MOSS LANDING BLVD
OXNARD, CA 93036-5362

JUSTIN LANGLOIS
555 LAURIE LN APT A5
THOUSAND OAKS, CA 91360-5528

JUSTIN LEDESMA
300 ARCADE DR
VENTURA, CA 93003-2708

JUSTIN LEGERE
2140 BRIARFIELD ST
CAMARILLO, CA 93010-3302

JUSTIN LEHTONEN
235 N CONEJO SCHOOL RD APT 219
THOUSAND OAKS, CA 91362-2681

JUSTIN LEITE
376 TOWNSITE PROMENADE APT 201
CAMARILLO, CA 93010-7884

JUSTIN LEPPER
285 GENEIVE CIR
CAMARILLO, CA 93010-7820

JUSTIN LOVE
511 S BRENT ST
VENTURA, CA 93003-4708

JUSTIN MACMARTIN
1020 POLI ST APT 6
VENTURA, CA 93001-3049

JUSTIN MANN
634 PAIGE LN
THOUSAND OAKS, CA 91360-5431

JUSTIN MARTIN
481 FRANCES ST
VENTURA, CA 93003-4648

JUSTIN MARTINEZ
166 COLLEGE DR
VENTURA, CA 93003-3408

JUSTIN MATA
1909 PETREL PL
VENTURA, CA 93003-6205

JUSTIN MAY
236 S HEMLOCK ST APT E
VENTURA, CA 93001-5142

JUSTIN MCALLISTER
414 JONES ST
VENTURA, CA 93003-4541

JUSTIN MELBERG
194 PEPPER RD
NEWBURY PARK, CA 91320-4737

JUSTIN MESSINA
2149 EL JARDIN AVE
VENTURA, CA 93001-2427

JUSTIN MIKESELL
883 VISTA DEL MAR PL APT 203
VENTURA, CA 93001-3714

JUSTIN MILLER
2220 CHANDLER ST
CAMARILLO, CA 93010-4613

JUSTIN MILLER
77 LA LOMITA
NEWBURY PARK, CA 91320-1014

JUSTIN MITCHELL
6039 PROMONTORY LN APT 226
VENTURA, CA 93003-6872

JUSTIN MORTIMER
259 RIVERDALE CT APT 266
CAMARILLO, CA 93012-7780

JUSTIN MURPHY
2512 HILLROSE PL
OXNARD, CA 93036-1574

JUSTIN NETKA
60 ABRAZO DR
CAMARILLO, CA 93012-6703

JUSTIN NGUYEN
2640 WAGON WHEEL RD APT 615
OXNARD, CA 93036-2167

JUSTIN NGUYEN
456 CHAPALA DR
CAMARILLO, CA 93010-6003

JUSTIN NGUYEN
888 SAINT CHARLES DR APT 2
THOUSAND OAKS, CA 91360-4065

JUSTIN NOURI
178 FIR ST
CAMARILLO, CA 93010-7918

JUSTIN ORTIZ
1407 VICKSBURG LN
VENTURA, CA 93003-7355

JUSTIN PALO
1042 FITZGERALD AVE
VENTURA, CA 93003-230

JUSTIN PARK
6600 TELEPHONE RD APT 408
VENTURA, CA 93003-7536

JUSTIN PARR
644 PIONEER ST
CAMARILLO, CA 93010-7719

JUSTIN PATTEN
2747 HARBOR BLVD
VENTURA, CA 93001-4110

JUSTIN PICKENS
1144 CALLE PECOS
THOUSAND OAKS, CA 91360-2345

JUSTIN PIZZOLA
1007 CAMINO FLORES
THOUSAND OAKS, CA 91360-2370

JUSTIN POLOCK
426 SPRING OAK RD UNIT 1632
CAMARILLO, CA 93010-7529

JUSTIN PRIPUSICH
3150 N VENTURA RD
OXNARD, CA 93036-5360

JUSTIN RANDOLPH
5258 SHENANDOAH ST
VENTURA, CA 93003-5959

JUSTIN REPLOGLE
2299 BUFFALO AVE
VENTURA, CA 93003-7028

JUSTIN REYNA
742 GALERITA ST
OXNARD, CA 93030-7347

JUSTIN RHOADES
1775 MONTE VISTA DR
CAMARILLO, CA 93010-6239

JUSTIN RHODES
3164 TRINITY DR
VENTURA, CA 93003-4919

JUSTIN RICE
166 HEATHER RIDGE AVE
NEWBURY PARK, CA 91320-3428

JUSTIN RICE
188 CEDAR ST
VENTURA, CA 93001-2603

JUSTIN RIEGE
7001 CROWLEY AVE
VENTURA, CA 93003-7113

JUSTIN ROSETE
300 ROLLING OAKS DR APT 280
THOUSAND OAKS, CA 91361-1248

JUSTIN ROSS
3105 NIMES LN
OXNARD, CA 93036-5329

JUSTIN ROTH
460 GARONNE ST
OXNARD, CA 93036-5313

JUSTIN SALERNO
19 IRENA AVE
CAMARILLO, CA 93012-8105

JUSTIN SANDERS
446 GARONNE ST
OXNARD, CA 93036-5313

JUSTIN SAVAGE
373 BRODERICK AVE
VENTURA, CA 93003-4222

JUSTIN SCHMANDT
180 GLEN ELLEN DR
VENTURA, CA 93003-3114

JUSTIN SCHREIBER
3041 SHIRLEY DR
NEWBURY PARK, CA 91320-3042

JUSTIN SEARCY
2234 LONSDALE ST
CAMARILLO, CA 93010-3316

JUSTIN SHIERANT
279 HODENCAMP RD APT 26
THOUSAND OAKS, CA 91360-5610

JUSTIN SHIPP
170 EUGENIA DR
VENTURA, CA 93003-1564

JUSTIN SIMONS
2186 BLACKBERRY CIR
OXNARD, CA 93036-9064

JUSTIN SOCIA
1073 E SANTA CLARA ST
VENTURA, CA 93001-3034

JUSTIN SOCIA
532 BORCHARD DR
VENTURA, CA 93003-4604

JUSTIN SOFLEY
2044 ALMANOR ST
OXNARD, CA 93036-2671

JUSTIN SONGER
6413 KINGFISHER PL
VENTURA, CA 93003-6768

JUSTIN SOSA
530 BLUEBELL PL
OXNARD, CA 93036-9039

JUSTIN SOUTHON
1857 GALWAY LN
NEWBURY PARK, CA 91320-3425

JUSTIN STARNES
6207 VILLAGE 6
CAMARILLO, CA 93012-6917

JUSTIN SUN
2374 YEW DR
NEWBURY PARK, CA 91320-3354

JUSTIN TACHET
485 S EVERGREEN DR
VENTURA, CA 93003-4507

JUSTIN TERRYBERRY
207 VIA OLIVERA
CAMARILLO, CA 93012-971

JUSTIN TILDEN
913 SEAHORSE CT
VENTURA, CA 93001-4148

JUSTIN WALKER
6034 PASEO ENCANTADA
CAMARILLO, CA 93012-9405

JUSTIN WALLACE
1676 GLIDER CT
NEWBURY PARK, CA 91320-6500

JUSTIN WALLING
2965 CARMEN CT
NEWBURY PARK, CA 91320-3101

JUSTIN WARD
4905 PASEO MONTELENA
CAMARILLO, CA 93012-5264

JUSTIN WATKINS
908 ROSEWOOD AVE
CAMARILLO, CA 93010-2836

JUSTIN WERTH
4949 AURORA DR
VENTURA, CA 93003-3903

JUSTIN WHITE
2313 WOODPECKER AVE
VENTURA, CA 93003-7108

JUSTIN WILLIAMS
3091 VILLAGE AT THE PARK DR APT 613
CAMARILLO, CA 93012-7823

JUSTIN WILLNER
214 S KALORAMA ST APT 116
VENTURA, CA 93001-5932

JUSTINA DUENEZ
2776 E PONDEROSA DR APT 299
CAMARILLO, CA 93010-4864

JUSTINE BAKER
2538 DUMETZ ST
CAMARILLO, CA 93010-6512

JUSTINE BENNETT
1253 SEACLIFF CT UNIT 6
VENTURA, CA 93003-6023

JUSTINE DOSS
311 LAKEVIEW CT
OXNARD, CA 93036-5323

JUSTINE DOVIDIO
260 WINDROSE CT
NEWBURY PARK, CA 91320-3573

JUSTINE HAN
162 S ASH ST
VENTURA, CA 93001-2922

JUSTINE HARTMAN
243 E WILBUR RD APT 210
THOUSAND OAKS, CA 91360-5492

JUSTINE MENDOZA
2651 WAGON WHEEL RD
UNIT 246
OXNARD, CA 93036-1347

JUSTINE O'CONNOR
188 S SANTA CRUZ ST
VENTURA, CA 93001-3551

JUSTINE O'GRADY
4912 PASEO MONTELENA
CAMARILLO, CA 93012-5263

JUSTINE REYES
260 STONEGATE RD
CAMARILLO, CA 93010-7573

JUSTINE SHIN
6039 PROMONTORY LN APT 206
VENTURA, CA 93003-6598

JUSTINE THOMAS
1300 SARATOGA AVE UNIT 405
VENTURA, CA 93003-6404

JUSTINE WILLIAMS
3424 ROCKHAMPTON DR
CAMARILLO, CA 93012-7735

JUSTINO ORTIZ
850 WARWICK AVE APT 116
THOUSAND OAKS, CA 91360-3615

JUSTINO RODRIGUEZ
673 WALNUT DR
OXNARD, CA 93036-1431

JUSTYNA ORTEGA
250 E HILLCREST DR APT A
THOUSAND OAKS, CA 91360-5819

JUTTA DE MIRANDA
6272 PASEO ENCANTADA
CAMARILLO, CA 93012-9431

JUVENAL CENTENO
1101 VENTURA BLVD SPC 178
OXNARD, CA 93036-336

JUVENAL MAGANA
931 CORTE LA CIENEGA
CAMARILLO, CA 93010-7427

JUVENAL MAGDALENO
2752 MAGNOLIA ST
CAMARILLO, CA 93012-8032

JUVENAL MILLAN
762 PASEO NOGALES
OXNARD, CA 93030-5587

JUVENAL VELASQUEZ
612 GALERITA ST
OXNARD, CA 93030-7344

JUVENCIO ALATORRE
375 W RAMONA ST SPC 25
VENTURA, CA 93001-4634

JUVENTINO ALVA
430 FRANCES ST
VENTURA, CA 93003-4649

JUVENTINO BAUTISTA
550 N WENDY DR
NEWBURY PARK, CA 91320-3047

JWALIN PATEL
3504 GAZEBO LN
CAMARILLO, CA 93012-7856

JYASMINE QUEEN
710 NANDINA PL
OXNARD, CA 93036-1911

JYOTI DESAI
635 FOREST PARK BLVD
OXNARD, CA 93036-5312

JYOTI DUDEJA
3606 GAZEBO LN
CAMARILLO, CA 93012-7848

JYOTPREET BOYE
209 CAMINO TOLUCA
CAMARILLO, CA 93010-2674

KA GRAVES
888 VALLECITO DR
VENTURA, CA 93001-2081

KAARIN KNIGHTEN
1520 LOMBARD ST APT 209
OXNARD, CA 93030-684

KACEY KIM
2640 WAGON WHEEL RD APT 538
OXNARD, CA 93036-2164

KACI FERGUSON
194 LANG ST
VENTURA, CA 93003-3213

KACIE HANKE
701 MOBIL AVE APT 103
CAMARILLO, CA 93010-4652

KACPER TUREK
505 CAYO GRANDE CT
NEWBURY PARK, CA 91320-2832

KADI NIINBERG
1805 LOS FELIZ DR APT 104
THOUSAND OAKS, CA 91362-5069

KAEDEN HOUSTON
1617 SUSAN DR
NEWBURY PARK, CA 91320-4545

KAELA SHEFFERD
656 CAMINO TIERRA SANTA APT 204
CAMARILLO, CA 93010-7892

KAETHE ROHMAN
1981 CHALON ST
NEWBURY PARK, CA 91320-3311

KAGAN JOHNSTON
50 ABRAZO DR
CAMARILLO, CA 93012-6703

KAHRI GRIGGS
759 FOREST PARK BLVD
OXNARD, CA 93036-5445

KAI APALATEGUI
1216 E SANTA CLARA ST APT 16
VENTURA, CA 93001-5126

KAI JANOWICZ
1720 MONTEVINA CIR APT 1017
OXNARD, CA 93030-695

KAI WANG
593 BENSON WAY
THOUSAND OAKS, CA 91360-5913

KAI WILKES
5422 LAFAYETTE ST
VENTURA, CA 93003-4234

KAILASANANTHAN KANDIAH
2208 PAJARO ST
OXNARD, CA 93030-127

KAILEE MCMASTER
2120 PALOS CT
NEWBURY PARK, CA 91320-3335

KAILEE MOREHEAD
688 POLI ST APT 7
VENTURA, CA 93001-2831

KAILEI CONRAD
1300 SARATOGA AVE UNIT 1600
VENTURA, CA 93003-6424

KAILI CAPITO
6207 RALSTON ST
VENTURA, CA 93003-6125

KAITLIN GACONO
1307 MEADOWLARK LN
OXNARD, CA 93036-6272

KAITLIN GARDINER
1037 BEECHWOOD ST
CAMARILLO, CA 93010-3010

KAITLIN ROBBINS
721 HUNT CIR
CAMARILLO, CA 93012-5256

KAITLIN VALENCIA
1071 BRITTEN LN APT 205
VENTURA, CA 93003-8209

KAITLYN DUNNE
460 FOREST PARK BLVD APT 327
OXNARD, CA 93036-5504

KAITLYN FELDHANS
3610 LOMA VISTA RD
VENTURA, CA 93003-3104

KAITLYN MOMII
9 KAREN PL
NEWBURY PARK, CA 91320-4508

KAITLYN RIOZ
1845 PETREL PL
VENTURA, CA 93003-6205

KAITLYN SPONG
4756 SULLIVAN ST APT 208
VENTURA, CA 93003-8212

KAITLYN WAGMAN
686 ONDA DR
CAMARILLO, CA 93010-6253

KAJ WIRSING
735 PASEO CAMARILLO APT 17
CAMARILLO, CA 93010-845

KALA PARKER
61 CHRISMAN AVE
VENTURA, CA 93001-3237

KALA STRATMANN
6579 HUMMINGBIRD ST
VENTURA, CA 93003-6908

KALEB WOODEN
2651 WAGON WHEEL RD UNIT 434
OXNARD, CA 93036-1375

KALEE WEBB
1184 E META ST
VENTURA, CA 93001-3122

KALEEN GAGE
2906 KNIGHT RONDO
CAMARILLO, CA 93010-4821

KALEIGH BOTELLO
1627 FOX SPRINGS CIR
NEWBURY PARK, CA 91320-5915

KALELA MCGINNIS
772 FOREST PARK BLVD APT 204
OXNARD, CA 93036-5376

KALEN BERREMAN
1601 MONTEVINA CIR APT 410
OXNARD, CA 93030-687

KALEY CHADWELL
900 PENINSULA ST
VENTURA, CA 93001-3930

KALEY JONSSON
1093 PURCELL LN
VENTURA, CA 93003-5272

KALEY MCDOUGALL
205 GENEIVE CIR
CAMARILLO, CA 93010-7820

KALHARI ATAPATTU
300 ROLLING OAKS DR APT 194
THOUSAND OAKS, CA 91361-1226

KALI KOSENE
5390 LEHIGH ST
VENTURA, CA 93003-4023

KALIE MCCORMACK
198 EVA ST
VENTURA, CA 93003-4761

KALVIN DOUGLASS
387 BRENTWOOD AVE
VENTURA, CA 93003-3754

KALVIN HENRY
1622 LOLA WAY
OXNARD, CA 93030-5079

KALYSSA SCOTT
500 FOREST PARK BLVD APT 316A
OXNARD, CA 93036-5526

KAM FRANCO
1836 ROCK SPRING ST
NEWBURY PARK, CA 91320-5974

KAMA CRAIG
530 LAURIE LN APT 12
THOUSAND OAKS, CA 91360-5579

KAMAL JITKAUR
700 N WENDY DR APT 10
NEWBURY PARK, CA 91320-3054

KAMARAK JANISZWESKI
2384 LITTLE CREEK CIR
NEWBURY PARK, CA 91320-3332

KAMEL MEKARI
561 KALINDA PL
NEWBURY PARK, CA 91320-2739

KAMERON CALLANAN DORSEY
899 EMPIRE AVE APT 116
VENTURA, CA 93003-4904

KAMERON QUITNO
425 S CATALINA ST
VENTURA, CA 93001-3626

KAMIL YOUSEF
6500 TELEPHONE RD APT 2502
VENTURA, CA 93003-4451

KAMLA DEMBLA
1496 SAPPANWOOD AVE
NEWBURY PARK, CA 91320-5990

KAMRAN KEYMARAM
222 HUNTERS POINT DR
THOUSAND OAKS, CA 91361-1310

KAMRAN RABANI
121 CHISHOLM TRL
NEWBURY PARK, CA 91320-3880

KAMRON DAUGHERTY
138 HEAVENLY VALLEY RD
NEWBURY PARK, CA 91320-4775

KANDACE MANGOLD
1220 VIA MONTOYA
CAMARILLO, CA 93010-4844

KANDICE CRIBBS
5123 VILLAGE 5
CAMARILLO, CA 93012-6823

KANDICE MARSHALL
756 SAINT CHARLES DR APT 8
THOUSAND OAKS, CA 91360-3923

KANDICE TUCKER
155 WALL ST APT 7
VENTURA, CA 93001-2652

KANDY FRANCO
125 CHARLA CT
NEWBURY PARK, CA 91320-3902

KANE ROBERTS
489 PASEO DEL VALLE
CAMARILLO, CA 93010-5965

KANG LEE
1328 OAK TRAIL ST
NEWBURY PARK, CA 91320-5916

KANLESH PRAJAPATI
2425 SCOTER AVE
VENTURA, CA 93003-7165

KANUENGNIT SEWELL
1174 LUCERO ST
CAMARILLO, CA 93010-3049

KANWARJIT SINGH
2408 LYNN RD
NEWBURY PARK, CA 91320-4563

KANYAPAK MAGEE
814 CALLE LOS GATOS
CAMARILLO, CA 93010-2655

KAORI WALLING
7 SANDRA CT
NEWBURY PARK, CA 91320-4303

KAPKIN DENIZ
1370 E HILLCREST DR APT 130
THOUSAND OAKS, CA 91362-2501

KAPLAN HOWARD
714 NILE RIVER DR
OXNARD, CA 93036-5354

KARA BLAKE
875 WEBER CIR APT 201
VENTURA, CA 93003-8252

KARA CHANG
750 CLYDE RIVER RD UNIT 210
OXNARD, CA 93036-5578

KARA DUNNING
202 GREEN HEATH PL
THOUSAND OAKS, CA 91361-1105

KARA ERICSON
160 RIPLEY ST
CAMARILLO, CA 93010-2618

KARA GRABENDIKE
2362 BUFFALO AVE
VENTURA, CA 93003-7031

KARA HESS
3306 ROCKHAMPTON DR
CAMARILLO, CA 93012-7739

KARA JANSSEN
1185 PITTSFIELD LN
VENTURA, CA 93001-3852

KARA LINN
722 FOREST PARK BLVD APT 320
OXNARD, CA 93036-5409

KARA MCLAUGHLIN
844 BRENTLY AVE
CAMARILLO, CA 93010-4517

KARA NEWMAN
1287 LARK AVE
VENTURA, CA 93003-6165

KARA POLLOCK
5297 VIA CALDERON
CAMARILLO, CA 93012-6739

KARA REYNOLDS
2924 SURFRIDER AVE
VENTURA, CA 93001-4136

KARA SCHERTZ
652 RANCHO RD
THOUSAND OAKS, CA 91362-2553

KARA STREETER
883 SAINT CHARLES DR APT 19
THOUSAND OAKS, CA 91360-4023

KARA SUSI
300 ROLLING OAKS DR APT 173
THOUSAND OAKS, CA 91361-1221

KARALYN KANE
1547 JOHNSON DR
VENTURA, CA 93003-6201

KARBEN KAZIMIR
92 DELOZ DR
CAMARILLO, CA 93012-7310

KAREEM ALAYOUBI
634 WARWICK AVE
THOUSAND OAKS, CA 91360-3717

KAREEN MILLER
126 WALTER AVE
NEWBURY PARK, CA 91320-4339

KAREL MILLER
169 NEWBURY LN
NEWBURY PARK, CA 91320-4624

KARELLE SAMANO
2101 WANKEL WAY APT 240
OXNARD, CA 93036-3792

KARELY LEGAZPI
3384 REXFORD ST
VENTURA, CA 93003-5071

KAREN ABBOTT
321 SOLARES ST
CAMARILLO, CA 93010-7801

KAREN AHMAD
1446 WHITE FEATHER CT
NEWBURY PARK, CA 91320-6565

KAREN ALSPAUGH
2282 FAWN AVE
VENTURA, CA 93003-7039

KAREN AMESCUA
6691 SWAN ST
VENTURA, CA 93003-7162

KAREN ANDERSON
1225 SWEETWATER AVE
CAMARILLO, CA 93010-3526

KAREN ANDERSON
4700 AURORA DR SPC 5
VENTURA, CA 93003-8801

KAREN ANZALONE
4388 CENTRAL AVE SPC 38
CAMARILLO, CA 93010-8518

KAREN ARREOLA
2432 LITTLE CREEK CIR
NEWBURY PARK, CA 91320-3333

KAREN ARTHUR
1014 COE ST
CAMARILLO, CA 93010-2905

KAREN ARTHUR
2706 SERENO AVE
VENTURA, CA 93003-4661

KAREN ASHCRAFT
249 N BRENT ST
VENTURA, CA 93003-2901

KAREN BALDONADO
949 GREEN LAWN AVE
CAMARILLO, CA 93010-2629

KAREN BAPTISTE
1973 EVANS AVE
VENTURA, CA 93001-3513

KAREN BARAK
935 NEWBURY RD
NEWBURY PARK, CA 91320-3668

KAREN BARKER
2808 PIERPONT BLVD
VENTURA, CA 93001-4040

KAREN BARKER
418 GLENWOOD PL
THOUSAND OAKS, CA 91362-2610

KAREN BATEMAN
2104 MANDRILL AVE
VENTURA, CA 93003-7013

KAREN BENSON
2240 WANKEL WAY APT 605
OXNARD, CA 93030-689

KAREN BETTLES
3900 E MAIN ST SPC 57
VENTURA, CA 93003-307

KAREN BIEHL
1262 NEWBURY RD SPC 20
NEWBURY PARK, CA 91320-6420

KAREN BLANCHARD
4008 COCOS CT
VENTURA, CA 93003-3607

KAREN BLANSCET
105 GREENMEADOW DR
NEWBURY PARK, CA 91320-4181

KAREN BLASE
2263 EL JARDIN AVE
VENTURA, CA 93001-2427

KAREN BOBO
353 TOWNSITE PROMENADE
CAMARILLO, CA 93010-7727

KAREN BOCASH
736 MILTON AVE
VENTURA, CA 93003-4815

KAREN BOONE
436 MAIDSTONE LN
NEWBURY PARK, CA 91320-4164

KAREN BOWLAND
2425 E OCEAN AVE
VENTURA, CA 93003-4514

KAREN BRITTON
460 FOREST PARK BLVD APT 226
OXNARD, CA 93036-5497

KAREN BRYAN
563 SPYGLASS LN
NEWBURY PARK, CA 91320-4166

KAREN CAMPUZANO
815 PASEO CAMARILLO APT 482
CAMARILLO, CA 93010-728

KAREN CARMONA
520 S JOANNE AVE
VENTURA, CA 93003-4730

KAREN CARR
17151 VILLAGE 17
CAMARILLO, CA 93012-7401

KAREN CARSON
2175 SUNSET DR
VENTURA, CA 93001-2454

KAREN CAUSEY
1805 LOS FELIZ DR APT 102
THOUSAND OAKS, CA 91362-5069

KAREN CHANG
770 TUOLUMNE AVE
THOUSAND OAKS, CA 91360-4250

KAREN CHECKIE
4011 CALLE MIRA MONTE
NEWBURY PARK, CA 91320-1932

KAREN CLARDY
1177 COE ST
CAMARILLO, CA 93010-3019

KAREN CLAYBAUGH
290 GREEN LEA PL
THOUSAND OAKS, CA 91361-1123

KAREN CLIFFORD
303 TRAILSIDE CT
NEWBURY PARK, CA 91320-3627

KAREN COLE
6035 FALCON ST
VENTURA, CA 93003-6147

KAREN CONNELLY
3132 ARMADA DR
VENTURA, CA 93003-4810

KAREN CORD
6353 CORTE TUNITAS
CAMARILLO, CA 93012-9418

KAREN CORY
227 CARTAGENA ST
CAMARILLO, CA 93010-7705

KAREN CRAFFEY
1220 JOHNSON DR SPC 46
VENTURA, CA 93003-627

KAREN CRITES
1520 TOWHEE CT
VENTURA, CA 93003-6262

KAREN CUELLAR
1651 CALLE DIAMONTE
NEWBURY PARK, CA 91320-2607

KAREN DALMAU
2060 CHANNEL DR
VENTURA, CA 93001-3623

KAREN DAWLEY
610 S BRENT ST
VENTURA, CA 93003-4711

KAREN DAWSON
1892 DUNNIGAN ST
CAMARILLO, CA 93010-3243

KAREN DIAZ
2240 MIRAMONTE DR
OXNARD, CA 93036-2514

KAREN DILWITH
1235 JUANITA AVE
OXNARD, CA 93030-421

KAREN DOLLAR
1161 PAQUITA ST
CAMARILLO, CA 93012-8160

KAREN DONAHUE
332 ARCADE DR
VENTURA, CA 93003-2708

KAREN DOWNEY
314 VIRGINIA DR
VENTURA, CA 93003-1533

KAREN DRUST
2209 SHERBORNE ST
CAMARILLO, CA 93010-3320

KAREN DUBAY
2371 VENTURA BLVD SPC 72
OXNARD, CA 93036-7927

KAREN DUNCAN
4388 CENTRAL AVE SPC 128
CAMARILLO, CA 93010-8508

KAREN DUNDAS
4109 VILLAGE 4
CAMARILLO, CA 93012-6911

KAREN EDISON
128 REDWOOD AVE
VENTURA, CA 93003-3666

KAREN EGER
424 ARBOR LANE CT APT 103
THOUSAND OAKS, CA 91360-7207

KAREN EIGNER
1655 SAN NICHOLAS ST APT A
VENTURA, CA 93001-3371

KAREN EL PUZ
1015 CALLE VISTA CALMA
OXNARD, CA 93030-8044

KAREN ENRIQUEZ
324 ROWLAND AVE
CAMARILLO, CA 93010-6324

KAREN ERICKSON
681 BEALL ST
THOUSAND OAKS, CA 91360-5415

KAREN FARIS
1923 COLONIA PL
CAMARILLO, CA 93010-7814

KAREN FIELDS
843 PASEO SERENATA
CAMARILLO, CA 93012-8195

KAREN FINKELSTEIN
1047 CACTUS CT
NEWBURY PARK, CA 91320-5907

KAREN FLEMING
751 JENNY DR
NEWBURY PARK, CA 91320-2014

KAREN FLETCHER
3160 GERALD DR
NEWBURY PARK, CA 91320-2945

KAREN FLOCK
594 HOWARD ST
VENTURA, CA 93003-4535

KAREN FOOTE
24102 VILLAGE 24
CAMARILLO, CA 93012-7607

KAREN FORE
773 MILTON AVE
VENTURA, CA 93003-4814

KAREN FRANCISCO
237 W SIMPSON ST
VENTURA, CA 93001-1859

KAREN GARRETT
5294 AURORA CT
VENTURA, CA 93003-4153

KAREN GEHL
2247 EL JARDIN AVE
VENTURA, CA 93001-2427

KAREN GIBSON
23205 VILLAGE 23
CAMARILLO, CA 93012-7604

KAREN GICHTIN
4223 VILLAGE 4
CAMARILLO, CA 93012-6913

KAREN GINDICK
483 LUPINE WAY
VENTURA, CA 93001-2220

KAREN GIVVIN
726 CALLE CORTA
THOUSAND OAKS, CA 91360-2216

KAREN GLYNN
150 BRAMBLE CT
CAMARILLO, CA 93010-2624

KAREN GONZALES
718 CYPRESS ST
NEWBURY PARK, CA 91320-4138

KAREN GONZALEZDERUVAL
6359 WHIPPORWILL ST APT 3
VENTURA, CA 93003-6952

KAREN GORBACK
48 WESTBURY ST
THOUSAND OAKS, CA 91360-3653

KAREN GREDING
1158 GREENFIELD ST
THOUSAND OAKS, CA 91360-3503

KAREN GUTIERREZ
334 EL MEDIO ST
VENTURA, CA 93001-1730

KAREN HAINES
2035 POLI ST
VENTURA, CA 93001-2358

KAREN HANSEN
236 PEBBLE BEACH DR
NEWBURY PARK, CA 91320-4122

KAREN HANSEN
572 S EVERGREEN DR
VENTURA, CA 93003-4510

KAREN HARTSTEIN
3633 SEVILLE CT
NEWBURY PARK, CA 91320-2050

KAREN HARTWELL
2742 VANCOUVER AVE
VENTURA, CA 93003-4618

KAREN HASSIG
607 CRESTVIEW AVE
CAMARILLO, CA 93010-8434

KAREN HAWKES
1710 W HILLCREST DR APT 18
NEWBURY PARK, CA 91320-2302

KAREN HAZELHURST
66 N ELLIS PL
NEWBURY PARK, CA 91320-4505

KAREN HECKENDORF
744 CAMINO MANZANAS
THOUSAND OAKS, CA 91360-2262

KAREN HEFLIN
308 PEBBLE BEACH DR
NEWBURY PARK, CA 91320-4124

KAREN HERNANDEZ
71 BELL WAY
VENTURA, CA 93001-1617

KAREN HESTER
1215 ANCHORS WAY DR SPC 44
VENTURA, CA 93001-5218

KAREN HILLE
1133 AGUSTA AVE
CAMARILLO, CA 93010-3112

KAREN HOFFBERG
2778 SAILOR AVE
VENTURA, CA 93001-4160

KAREN HORMELL
3911 CALLE LOMA VISTA
NEWBURY PARK, CA 91320-1926

KAREN HORNBACK
3314 DUSK DR
CAMARILLO, CA 93012-7845

KAREN HOYOS
227 BEECH RD
NEWBURY PARK, CA 91320-4710

KAREN HUBBARD
1890 E OCEAN AVE
VENTURA, CA 93001-3405

KAREN HUERTA
1034 ORANGE DR
OXNARD, CA 93036-1833

KAREN HUNTSINGER
2308 GRANDVIEW DR
CAMARILLO, CA 93010-7947

KAREN IBARRA
201 W VINEYARD AVE APT 168
OXNARD, CA 93036-2029

KAREN INGRAM
2462 PLEASANT WAY UNIT O
THOUSAND OAKS, CA 91362-3275

KAREN IZBINSKI
751 BIRCHPARK CIR APT 102
THOUSAND OAKS, CA 91360-3878

KAREN JOHNSON
1150 VENTURA BLVD SPC 42
CAMARILLO, CA 93010-7642

KAREN JOHNSON
270 WESLEY AVE
VENTURA, CA 93003-3425

KAREN JOHNSON
384 HADLEY DR
VENTURA, CA 93003-8268

KAREN JOHNSON
663 N WENDY DR
NEWBURY PARK, CA 91320-3077

KAREN KANATZAR
531 EVA ST
VENTURA, CA 93003-4717

KAREN KARP
917 VALLECITO DR
VENTURA, CA 93001-2077

KAREN KELLY
1058 S SEAWARD AVE APT 204
VENTURA, CA 93001-3889

KAREN KERRIGAN
905 SEAHORSE CT
VENTURA, CA 93001-4148

KAREN KING
1622 SANTA YNEZ ST
VENTURA, CA 93001-3335

KAREN KING
4115 VILLAGE 4
CAMARILLO, CA 93012-6911

KAREN KIROUANI
6215 TURNSTONE ST APT 303
VENTURA, CA 93003-273

KAREN KOBYLKA
1636 ROWLAND AVE
CAMARILLO, CA 93010-3155

KAREN KOMOROWSKI
4696 ELLINGTON ST
VENTURA, CA 93003-371

KAREN KONECNY
609 LANTANA ST APT 13
CAMARILLO, CA 93010-6137

KAREN KOOSMANN
5303 HIDALGO ST
CAMARILLO, CA 93012-6732

KAREN KUNS
4668 VIA CUPERTINO
CAMARILLO, CA 93012-5202

KAREN LATOURELL
3083 BAYSHORE AVE
VENTURA, CA 93001-4125

KAREN LATUNSKI
6464 SAN COMO LN
CAMARILLO, CA 93012-8146

KAREN LEWIS
161 SAN CLEMENTE ST
VENTURA, CA 93001-3533

KAREN LILE
5364 BASIE ST
VENTURA, CA 93003-218

KAREN LISH
310 VANDERBILT DR
OXNARD, CA 93036-2452

KAREN LITTLE
5261 LAFAYETTE ST
VENTURA, CA 93003-4217

KAREN LIZARRAGA
2003 TULIPAN DR
OXNARD, CA 93030-670

KAREN LONG
6052 SAN DIMAS AVE
CAMARILLO, CA 93012-8131

KAREN LONGOBART
393 MANZANITA ST
CAMARILLO, CA 93012-6704

KAREN MACKIE
1453 GLACIER AVE
VENTURA, CA 93003-6472

KAREN MAGNELLI
119 SPINDLEWOOD AVE
CAMARILLO, CA 93012-902

KAREN MARDER
128 MAEGAN PL APT 6
THOUSAND OAKS, CA 91362-2790

KAREN MARTIN
6348 CONDOR CT
VENTURA, CA 93003-6105

KAREN MARTINEZ
763 ALIENTO WAY
CAMARILLO, CA 93012-5279

KAREN MAYER
492 BAJA CT
CAMARILLO, CA 93010-6256

KAREN MCBRIDE
321 EVA ST
VENTURA, CA 93003-4700

KAREN MCCONNELL
427 ARBOR LANE CT APT 204
THOUSAND OAKS, CA 91360-7206

KAREN MCEACHRON
1122 CALLE ARROYO
THOUSAND OAKS, CA 91360-2308

KAREN MCENTEE
1802 E OCEAN AVE
VENTURA, CA 93001-3405

KAREN MCHUGH
293 BRISTER PARK CT
CAMARILLO, CA 93012-7708

KAREN MCILHENNEY
872 VALLECITO DR
VENTURA, CA 93001-2082

KAREN MCMAHON
417 S CATALINA ST
VENTURA, CA 93001-3626

KAREN MELFORD
2762 E PONDEROSA DR APT 228
CAMARILLO, CA 93010-4860

KAREN MERCER
240 EAGLEVIEW PL
NEWBURY PARK, CA 91320-3250

KAREN MILLNER
604 W VINEYARD AVE
OXNARD, CA 93036-1927

KAREN MIMS
400 PASEO CAMARILLO APT 107
CAMARILLO, CA 93010-5854

KAREN MINKIN
1578 CHARTERWOOD CT
THOUSAND OAKS, CA 91362-2777

KAREN MOORE
2360 SUNSET DR
VENTURA, CA 93001-2451

KAREN MOUNTS
17141 VILLAGE 17
CAMARILLO, CA 93012-7401

KAREN MURPHREE
995 SEAMIST PL APT 107
VENTURA, CA 93003-487

KAREN MURPHY
847 VIA MONTANEZ
CAMARILLO, CA 93012-8179

KAREN NELSON
4388 CENTRAL AVE SPC 7
CAMARILLO, CA 93010-8505

KAREN NELSON
600 PUEBLA DR
THOUSAND OAKS, CA 91362-2234

KAREN NOBLITT
1387 DEL VERDE CT
NEWBURY PARK, CA 91320-6504

KAREN NOSKER
43 S ELLIS PL
NEWBURY PARK, CA 91320-4506

KAREN OKAMURA
3287 GLORIA DR
NEWBURY PARK, CA 91320-2004

KAREN OSBORNE
300 RODGERS ST
VENTURA, CA 93003-8271

KAREN OSTER
1976 ORACLE CT
NEWBURY PARK, CA 91320-3334

KAREN PARKER
317 WINDTREE AVE
NEWBURY PARK, CA 91320-4133

KAREN PARTOW
5211 VILLAGE 5
CAMARILLO, CA 93012-6805

KAREN PETTIT
98 DONALD AVE
NEWBURY PARK, CA 91320-4410

KAREN PLUEGER
254 EL MEDIO ST
VENTURA, CA 93001-1728

KAREN POWERS
903 PASEO CAMARILLO APT 883
CAMARILLO, CA 93010-6078

KAREN PRATER
348 CHESTNUT HILL CT APT 12
THOUSAND OAKS, CA 91360-3822

KAREN QUIGLEY
44 CALLE CATALUNA
CAMARILLO, CA 93012-9470

KAREN RAFFLE
252 WINDROSE CT
NEWBURY PARK, CA 91320-3573

KAREN RANDALL
160 MESA AVE
NEWBURY PARK, CA 91320-4526

KAREN REGAN
430 S BRENT ST
VENTURA, CA 93003-4707

KAREN REICHEL
1933 LOS FELIZ DR APT 111
THOUSAND OAKS, CA 91362-5506

KAREN RIGGIN
2207 BRIARFIELD ST
CAMARILLO, CA 93010-3303

KAREN RITCHIE
52 S SANTA CRUZ ST
VENTURA, CA 93001-3553

KAREN RITTENBURG
4700 AURORA DR SPC 112
VENTURA, CA 93003-8851

KAREN ROBERTS
1587 ANACAPA DR
CAMARILLO, CA 93010-3255

KAREN ROBERTS
215 SAN CLEMENTE ST
VENTURA, CA 93001-3533

KAREN ROOKE
209 RIVERDALE CT APT 534
CAMARILLO, CA 93012-7794

KAREN ROSALES
3249 GERALD DR
NEWBURY PARK, CA 91320-2948

KAREN ROSEN
1215 ANCHORS WAY DR SPC 205
VENTURA, CA 93001-6248

KAREN ROSENTHAL
17218 VILLAGE 17
CAMARILLO, CA 93012-7404

KAREN ROSS
1588 AMADOR LN
NEWBURY PARK, CA 91320-1828

KAREN ROY
2601 SHALIMAR ST
CAMARILLO, CA 93010-3521

KAREN RUANO
509 GALSWORTHY ST
THOUSAND OAKS, CA 91360-5318

KAREN RUFF
369 PASEO DE PLAYA APT 510
VENTURA, CA 93001-2743

KAREN SALVAGE
3800 CALLE LINDA VISTA
NEWBURY PARK, CA 91320-1921

KAREN SCHLEMMER
716 VALLE LINDO DR
CAMARILLO, CA 93010-2953

KAREN SCHMIEDER
4120 VILLAGE 4
CAMARILLO, CA 93012-6912

KAREN SCHULER
5121 TETON LN
VENTURA, CA 93003-6479

KAREN SCOTT
1 PASEO MARGARITA
CAMARILLO, CA 93012-8120

KAREN SEDLACEK
3209 STRATHMORE DR
VENTURA, CA 93003-4800

KAREN SHANNON
1891 TANAGER ST
VENTURA, CA 93003-245

KAREN SHAW
305 EL MEDIO ST
VENTURA, CA 93001-1729

KAREN SHEPERSKY
1698 TEJON CT
CAMARILLO, CA 93010-3228

KAREN SHIVELY
11229 VILLAGE 11
CAMARILLO, CA 93012-6905

KAREN SHORT
4468 WHITTIER ST
VENTURA, CA 93003-3848

KAREN SILVER
18223 VILLAGE 18
CAMARILLO, CA 93012-7409

KAREN SIMPSON
1905 BRONSON ST
CAMARILLO, CA 93010-4522

KAREN SKOWRUP
144 ELM DR
CAMARILLO, CA 93010-7914

KAREN SMITH
466 APPLETREE AVE
CAMARILLO, CA 93012-5126

KAREN SNETHEN
122 S EMMA AVE
VENTURA, CA 93003-3211

KAREN SNYDER
2371 VENTURA BLVD SPC 82
OXNARD, CA 93036-7926

KAREN SNYDER
3781 CALLE CLARA VISTA
NEWBURY PARK, CA 91320-1912

KAREN SPAETHE
239 FARLAND DR
NEWBURY PARK, CA 91320-3923

KAREN STAPP
1068 AMBERTON LN
NEWBURY PARK, CA 91320-3515

KAREN STEINMEYER
649 PIONEER ST
CAMARILLO, CA 93010-7719

KAREN STUMPH
1215 ANCHORS WAY DR SPC 271
VENTURA, CA 93001-5255

KAREN SUITS
1139 BAYWOOD AVE
CAMARILLO, CA 93010-3004

KAREN SWEAR
5501 RALSTON ST UNIT 204
VENTURA, CA 93003-6174

KAREN SWEITZER
2190 EUCLID CIR
CAMARILLO, CA 93010-3271

KAREN TAYLOR
115 MAYFLOWER ST
THOUSAND OAKS, CA 91360-3606

KAREN TOKIN
2326 YEW DR
NEWBURY PARK, CA 91320-3354

KAREN URRUTIA
242 W RAMONA ST APT 16
VENTURA, CA 93001-4603

KAREN VAZQUEZ
379 S WAKE FOREST AVE
VENTURA, CA 93003-4248

KAREN VERDUGO
75 SAINT PAULS DR
VENTURA, CA 93003-3036

KAREN VICTORIA
146 RIPLEY ST
CAMARILLO, CA 93010-2618

KAREN VOLKMER
921 SEAHORSE CT
VENTURA, CA 93001-4148

KAREN WALKER
1300 SARATOGA AVE UNIT 708
VENTURA, CA 93003-6407

KAREN WALLIN
193 MARKER AVE
CAMARILLO, CA 93010-7721

KAREN WALTON
1777 RIVENDELL CIR
NEWBURY PARK, CA 91320-4537

KAREN WEINGARTEN
235 N CONEJO SCHOOL RD APT 102
THOUSAND OAKS, CA 91362-2674

KAREN WERNER
348 CHESTNUT HILL CT APT 14
THOUSAND OAKS, CA 91360-3822

KAREN WHITE
695 HUNT CIR
CAMARILLO, CA 93012-5256

KAREN WHITEHOUSE
130 N GARDEN ST UNIT 2121
VENTURA, CA 93001-2557

KAREN WHITESIDE
5011 ALTA COLINA RD
CAMARILLO, CA 93012-5356

KAREN WONG
776 ROWLAND AVE
CAMARILLO, CA 93010-4563

KAREN WOOD
11 N MADRID AVE
NEWBURY PARK, CA 91320-3316

KAREN WRIGHT
5101 AURORA DR
VENTURA, CA 93003-3907

KAREN YANNALFO
4989 BERLIOZ ST
VENTURA, CA 93003-8258

KAREN ZACHARY
72 PASEO ESPLENDIDO
CAMARILLO, CA 93010-1722

KAREN ZARACHOFF
8102 VILLAGE 8
CAMARILLO, CA 93012-6928

KARENA SENCHACK
1449 CYPRESS POINT LN APT 203
VENTURA, CA 93003-7818

KARI BERNOR
779 HALEVY ST
VENTURA, CA 93003-8257

KARI COOPER
230 EVA ST
VENTURA, CA 93003-4761

KARI CYR
53 CORINNE DR
NEWBURY PARK, CA 91320-3346

KARI HODGE
1085 GRAVES CT
CAMARILLO, CA 93010-2917

KARI HORTON
211 WINDTREE AVE
NEWBURY PARK, CA 91320-4131

KARI KUBANET
2929 ROCKY MOUNTAIN DR
OXNARD, CA 93036-5334

KARI LUTTRELL
1710 W HILLCREST DR APT 201
NEWBURY PARK, CA 91320-2380

KARI MARKOWITZ
216 MADONNA LN
NEWBURY PARK, CA 91320-3928

KARI MARTINEZ
271 LAFAYETTE DR
OXNARD, CA 93036-2422

KARI MC GILL
2140 N H ST
OXNARD, CA 93036-2337

KARI RADER
1055 VAQUERO CIR
OXNARD, CA 93030-6173

KARI SLATTUM
1353 RAMONA DR
NEWBURY PARK, CA 91320-3558

KARIE ROOS
424 TUOLUMNE AVE APT 206
THOUSAND OAKS, CA 91360-4114

KARIE ROTHSCHILD ROOS
424 TUOLUMNE AVE APT 203
THOUSAND OAKS, CA 91360-4299

KARILYN STEWARD
955 SEAMIST PL APT 102
VENTURA, CA 93003-481

KARIN BREEDLOVE
6345 VIA COZUMEL
CAMARILLO, CA 93012-9417

KARIN BRINKLEY
6310 CANARY ST
VENTURA, CA 93003-222

KARIN GREENBERG
947 PALMER AVE
CAMARILLO, CA 93010-4633

KARIN HAGGMARK
201 BARNARD WAY
VENTURA, CA 93001-2337

KARIN KALLI
487 CALLE PORTILLA
CAMARILLO, CA 93010-1822

KARIN KENT
2176 SKINNER CT
THOUSAND OAKS, CA 91362-3062

KARIN KOLLER
1336 OAKHURST CT
CAMARILLO, CA 93010-3515

KARIN LENNINGER
3131 HARBOR BLVD
VENTURA, CA 93001-4218

KARIN LEVINE
1396 FEATHER HILL CT
NEWBURY PARK, CA 91320-6510

KARIN LLOY
2708 E PONDEROSA DR APT 18
CAMARILLO, CA 93010-4869

KARIN LUCERO
137 W PARK ROW AVE
VENTURA, CA 93001-1835

KARIN MCEVOY
261 W CENTER ST
VENTURA, CA 93001-1815

KARIN MCKINNEY
661 DELPHINIUM PL
OXNARD, CA 93036-9049

KARIN SHEA
335 HODENCAMP RD APT 104
THOUSAND OAKS, CA 91360-5643

KARIN WHALEN
305 PRINCETON AVE
VENTURA, CA 93003-3911

KARINA AGUILAR
1300 SARATOGA AVE UNIT 411
VENTURA, CA 93003-6404

KARINA ARAIZA
2277 JOHNSON DR
VENTURA, CA 93003-6716

KARINA BAUTISTA
2400 PICKWICK DR APT 231
CAMARILLO, CA 93010-6502

KARINA CASTRO
6550 GREENHILL AVE
VENTURA, CA 93003-6713

KARINA FERGUSON
1586 REGENT ST
CAMARILLO, CA 93010-4553

KARINA GARDNER
1890 W HILLCREST DR APT 450
NEWBURY PARK, CA 91320-2353

KARINA GUTIERREZ
1301 VENTURA BLVD SPC 50
OXNARD, CA 93036-8351

KARINA GUZMAN
1960 GINGER ST APT 70
OXNARD, CA 93036-9020

KARINA HARDING
274 COLLEGE DR
VENTURA, CA 93003-3410

KARINA HEISTUMAN
3230 N VENTURA RD
OXNARD, CA 93036-5459

KARINA HERNANDEZ
2055 MONO ST
OXNARD, CA 93036-2517

KARINA LEYVA
135 W RAMONA ST
VENTURA, CA 93001-1622

KARINA LINGESSO
6600 TELEPHONE RD APT 1505
VENTURA, CA 93003-844

KARINA MAGANA
1714 CALLE TURQUESA
NEWBURY PARK, CA 91320-2639

KARINA MARES
719 FOREST PARK BLVD
OXNARD, CA 93036-5445

KARINA MORALES
2515 BARRY ST
CAMARILLO, CA 93010-6638

KARINA MORALES
600 FLATHEAD RIVER ST
OXNARD, CA 93036-5308

KARINA OCHOA
331 TOWN FOREST CT
CAMARILLO, CA 93012-7715

KARINA OLIVET
2435 JACARANDA DR
OXNARD, CA 93036-8506

KARINA RAMIREZ
34 ABRAZO DR
CAMARILLO, CA 93012-6703

KARINA RUEDA
676 EDWARD SCHOLLE DR
CAMARILLO, CA 93010-7896

KARINA TURSUNALIEVA
1274 E SANTA CLARA ST
VENTURA, CA 93001-3128

KARINE MALKHASYAN
1101 CYPRESS POINT LN APT 202
VENTURA, CA 93003-6068

KARINE OSBORNE
987 WOODSTOCK LN
VENTURA, CA 93001-3839

KARIS ANDERSON
1559 SEQUAN CT
CAMARILLO, CA 93010-3151

KARISSA LYBOLT
925 BRENTLY AVE
CAMARILLO, CA 93010-4518

KARISSA PEACH
16 N DOS CAMINOS AVE
VENTURA, CA 93003-2925

KARISSA RAMOS
51 N CATALINA ST
VENTURA, CA 93001-2437

KARISSA TURNER
1816 FOX SPRINGS CIR
NEWBURY PARK, CA 91320-5903

KARL ALDRIDGE
321 FALLEN LEAF AVE
CAMARILLO, CA 93012-5173

KARL ARASMITH
3700 DEAN DR UNIT 2101
VENTURA, CA 93003-3278

KARL ASHMORE
6071 PASEO ENCANTADA
CAMARILLO, CA 93012-9407

KARL BOHNE
789 SAINT CHARLES DR APT 4
THOUSAND OAKS, CA 91360-3932

KARL BRUNNER
474 E WILBUR RD APT 102
THOUSAND OAKS, CA 91360-5461

KARL COURSELLE
2322 ALAMEDA AVE
VENTURA, CA 93003-6669

KARL COURSELLE
3378 SHADETREE WAY
CAMARILLO, CA 93012-7736

KARL DELOPEZ
208 RIVERDALE CT APT 710
CAMARILLO, CA 93012-7797

KARL DOUYON
1504 UTIL CIR
OXNARD, CA 93030-6191

KARL EIRIKSSON
1150 KINGSTON LN
VENTURA, CA 93001-4020

KARL FERNANDEZ
747 MASTERSON DR
THOUSAND OAKS, CA 91360-5948

KARL GAMSBY
1839 GRANGER ST
CAMARILLO, CA 93010-4545

KARL HAWKINS
555 ROSEWOOD AVE APT 101
CAMARILLO, CA 93010-5920

KARL HOLST
5259 FELICIA ST
CAMARILLO, CA 93012-6728

KARL HOMB
109 N SANTA CRUZ ST
VENTURA, CA 93001-3554

KARL KOLLER
168 PADUA CIR
NEWBURY PARK, CA 91320-3757

KARL LAUTERBACH
882 BARBER LN
VENTURA, CA 93003-8255

KARL MAHLER
4435 CALLE MAPACHE
CAMARILLO, CA 93012-941

KARL MORTENSEN
123 PEPPER RD APT A
NEWBURY PARK, CA 91320-4786

KARL OTT
1188 LUCERO CT
CAMARILLO, CA 93010-3033

KARL PAPENFUS
3786 SAN MARCOS CT
NEWBURY PARK, CA 91320-3722

KARL REYES
387 TOWNSITE PROMENADE
CAMARILLO, CA 93010-7727

KARL ROLF
27 GITANA AVE
CAMARILLO, CA 93012-8141

KARL SCHERER
1953 HOBART DR
CAMARILLO, CA 93010-3222

KARL SCHILLER
101 COLLEGE DR
VENTURA, CA 93003-3407

KARL SLATTUM
2700 THERESA ST
NEWBURY PARK, CA 91320-3244

KARL SWANN
2396 PLEASANT WAY UNIT D
THOUSAND OAKS, CA 91362-3268

KARL ULRICH
2200 FOSTER AVE
VENTURA, CA 93001-2418

KARL VAN SUCHTELEN
5066 CREEKSIDE RD
CAMARILLO, CA 93012-5303

KARL ZERRENNER
5297 BUENA MESA CT
CAMARILLO, CA 93012-5300

KARLA BAGTAS
259 RIVERDALE CT APT 265
CAMARILLO, CA 93012-7780

KARLA BERRIOS
189 FULTON ST
CAMARILLO, CA 93010-6626

KARLA DIDOMIZIO
347 FEATHER RIVER PL
OXNARD, CA 93036-5305

KARLA ESPINOZA
342 DANVERS RIVER ST
OXNARD, CA 93036-5303

KARLA LARA
2444 ALVARADO ST APT E8
OXNARD, CA 93036-1725

KARLA LLAMAS
113 LA VETA DR
CAMARILLO, CA 93012-5230

KARLA MAGANA
595 PASEO LA PERLA
NEWBURY PARK, CA 91320-2436

KARLA MCCLELLAND
1048 BOLLIN AVE
CAMARILLO, CA 93010-4708

KARLA MELENA
1617 AVENIDA DEL MANZANO
CAMARILLO, CA 93010-1805

KARLA MENDOZA
2020 LOS FELIZ DR APT 100
THOUSAND OAKS, CA 91362-5558

KARLA RAMIREZREYES
348 ORCHARD PL APT 618
OXNARD, CA 93036-1559

KARLA RAMOS
781 EMPIRE AVE
VENTURA, CA 93003-5007

KARLA ROLFF
1133 PITTSFIELD LN
VENTURA, CA 93001-3852

KARLA SCHELEBO
801 E COLLINS ST
OXNARD, CA 93036-1714

KARLA SONNEK
4764 LAFAYETTE ST
VENTURA, CA 93003-4208

KARLA STEVENSON
1949 DORRIT ST
NEWBURY PARK, CA 91320-3408

KARLAN MULLANEY
500 FOREST PARK BLVD APT 336A
OXNARD, CA 93036-5529

KARLIE GARZIANO
150 FIR ST
CAMARILLO, CA 93010-7918

KARLY BLACK
139 WALL ST APT I
VENTURA, CA 93001-2682

KARMEN CORDOVA
200 S GLENN DR APT 106
CAMARILLO, CA 93010-7958

KARMEN NGUYEN
353 LYNN OAKS CT
NEWBURY PARK, CA 91320-4760

KARMEN SCHREIFELS
6350 MERLIN ST
VENTURA, CA 93003-237

KAROL AVILA
2504 BALBOA ST
OXNARD, CA 93036-1757

KAROL BRONAKOWSKI
881 EMPRESS AVE
CAMARILLO, CA 93010-4541

KAROL KOHNER
3033 N OXNARD BLVD
OXNARD, CA 93036-5444

KAROL SCHERR
210 BRAZIL ST APT 312
THOUSAND OAKS, CA 91360-5627

KAROL TREMAIN
4412 CALLE ARGOLLA
CAMARILLO, CA 93012-5180

KAROL WEINSTEIN
247 HILL RANCH DR
THOUSAND OAKS, CA 91362-2783

KAROLI KUNS
386 JALISCO CT
CAMARILLO, CA 93010-6246

KAROLINA GONZALEZ
646 AVENIDA DEL PLATINO
NEWBURY PARK, CA 91320-2520

KARON NADAV
6433 CURLEW PL
VENTURA, CA 93003-6770

KARON NAGY
4689 REFUGIO CT
CAMARILLO, CA 93012-988

KARON WEBB
4700 AURORA DR SPC 30
VENTURA, CA 93003-8814

KARRIE MCLEAN
1012 VISTA DEL MAR PL APT 203
VENTURA, CA 93001-3753

KARRIE MIKULUS
153 MIDBURY HILL RD
NEWBURY PARK, CA 91320-4734

KARRIE THEIS
73 CALVADOS DR
CAMARILLO, CA 93012-7307

KARSON FISH
3700 DEAN DR UNIT 507
VENTURA, CA 93003-3331

KARTHIK KUMAR
1154 ARROYO VIEW ST
NEWBURY PARK, CA 91320-6571

KARY CHARLEBOIS
1426 LYONIA LN
OXNARD, CA 93030-6095

KARYL BURNS
1541 SANTA BARBARA ST
VENTURA, CA 93001-3338

KARYL MCLAUGHLIN
2355 JARDIN DR
OXNARD, CA 93036-2512

KARYL OSHER
7293 LEMUR ST
VENTURA, CA 93003-6828

KARYN JACKSON
2647 MCKINLEY DR
VENTURA, CA 93003-1528

KASEY CABLE
607 W VINEYARD AVE APT 733
OXNARD, CA 93036-1974

KASEY CALCAGNO
186 TOWNSITE PROMENADE
CAMARILLO, CA 93010-7582

KASEY HENZLIK
732 FOREST PARK BLVD APT 222
OXNARD, CA 93036-5434

KASEY KERSNOWSKI
2135 HYLAND AVE
VENTURA, CA 93001-2407

KASEY REYNOLDS
4373 WESTMONT ST
VENTURA, CA 93003-3813

KASEY SIRODY
1411 OAK TRAIL ST
NEWBURY PARK, CA 91320-5982

KASHMIRA DESAI
3785 CALLE LINDA VISTA
NEWBURY PARK, CA 91320-1920

KASHTIN CRUZ
2219 CHANNEL DR
VENTURA, CA 93001-3618

KASI YOKOYAMA
505 ELM COTTAGE CT
CAMARILLO, CA 93012-7859

KASJIA BUTCHER
6208 VILLAGE 6
CAMARILLO, CA 93012-6918

KASRA AJIR
1483 REYNOLDS CT
THOUSAND OAKS, CA 91362-2600

KASSANDRA BARRERA
1031 LOEWE LN APT 108
VENTURA, CA 93003-8202

KASSANDRA CASILLAS
252 OLIVE ST
OXNARD, CA 93036-1222

KASSANDRA ESPINOZA
917 BARTON AVE
CAMARILLO, CA 93010-2611

KASSANDRA JONES
75 BARODA DR
CAMARILLO, CA 93012-6726

KASSANDRA JUAREZ
195 EVA ST
VENTURA, CA 93003-4712

KASSANDRA NUNEZ
591 LANTANA ST APT 171
CAMARILLO, CA 93010-6162

KASSANDRA ZARATE
401 W VINEYARD AVE APT 310
OXNARD, CA 93036-1952

KASSIA BELL
1620 TAPIR CIR
VENTURA, CA 93003-6335

KASSIE PAJAJ
582 JONES ST
VENTURA, CA 93003-4543

KASSONDRA LANDRY
6842 NORTON AVE
VENTURA, CA 93003-7154

KASTHURI VENKATESWARAN
1175 CORTE RIVIERA
CAMARILLO, CA 93010-7431

KAT DESSERICH
623 W VINEYARD AVE APT 666
OXNARD, CA 93036-1965

KAT FORD
3389 REXFORD ST
VENTURA, CA 93003-5046

KAT SMITH
77 N CONEJO SCHOOL RD UNIT 208
THOUSAND OAKS, CA 91362-2650

KATALIN ADAMS
7054 PASEO ENCANTADA
CAMARILLO, CA 93012-9437

KATALIN PATTERSON
900 VIVIAN CIR
NEWBURY PARK, CA 91320-2740

KATARINA BENTHALE
1611 AMADOR LN
NEWBURY PARK, CA 91320-1802

KATARINA BUTKYS
95 S ANN ST APT 3
VENTURA, CA 93001-3063

KATARINA MONTALVO
501 W VINEYARD AVE APT 545
OXNARD, CA 93036-1962

KATAYOON ROSHANAI
235 ENCINO VISTA DR
THOUSAND OAKS, CA 91362-2538

KATAYUN APPOO
384 TWILIGHT CT
CAMARILLO, CA 93012-7717

KATE BELLO
825 VENWOOD AVE
VENTURA, CA 93001-1674

KATE BURT
756 HILLCREST DR
CAMARILLO, CA 93012-5222

KATE DUNLAP
732 VENWOOD AVE
VENTURA, CA 93001-1672

KATE FOSTER
880 BENSON WAY
THOUSAND OAKS, CA 91360-5919

KATE GARCIA
4749 NIELSEN ST
VENTURA, CA 93003-381

KATE HESPENHEIDE
2398 LITTLE CREEK CIR
NEWBURY PARK, CA 91320-3332

KATE HUTTERER
3451 LOUIS DR
NEWBURY PARK, CA 91320-2929

KATE LANDE
49 BRADFORD AVE
CAMARILLO, CA 93010-1702

KATE MALONE
640 HACIENDA DR
CAMARILLO, CA 93012-5212

KATE MCDERMOTT
92 CALETA DR
CAMARILLO, CA 93012-5106

KATE RAMOS
143 SHAMROCK DR
VENTURA, CA 93003-3148

KATE ROWBOTHAM
610 LANTANA ST APT 67
CAMARILLO, CA 93010-6110

KATE RUSMISELLE
735 COUNTY SQUARE DR UNIT 36
VENTURA, CA 93003-9039

KATE WANG
72 S SANTA CRUZ ST
VENTURA, CA 93001-3553

KATE ZACHARIA
500 OAKHAMPTON ST
THOUSAND OAKS, CA 91361-1344

KATEE HAYES
2401 CHANNEL DR
VENTURA, CA 93003-4526

KATELEN NORRIS
6039 PROMONTORY LN APT 427
VENTURA, CA 93003-6749

KATELYN KENNEDY
202 CALLE LA GUERRA UNIT C
CAMARILLO, CA 93010-2664

KATELYN ROSSI
793 SAINT CHARLES DR APT 6
THOUSAND OAKS, CA 91360-3935

KATELYN TSUMPES
388 E WILBUR RD APT 207
THOUSAND OAKS, CA 91360-5448

KATELYNN CURTIS
1238 E MAIN ST
VENTURA, CA 93001-3104

KATELYNN VEGA
618 KIRK AVE
VENTURA, CA 93003-5010

KATELYNN WOMACK
4831 COLONY DR
CAMARILLO, CA 93012-5205

KATERINE ORTIZ
1647 CALLE DIAMONTE
NEWBURY PARK, CA 91320-2607

KATH WURTS
2066 VISTA DEL MAR DR
VENTURA, CA 93001-3726

KATHALYN NELSON
6280 MONTALVO DR
VENTURA, CA 93003-6631

KATHARINA DAWSON
200 S GLENN DR APT 2
CAMARILLO, CA 93010-7906

KATHARINA DEVRIES
4385 CALLE MAPACHE
CAMARILLO, CA 93012-933

KATHARINA DISTL
84 S ASHWOOD AVE
VENTURA, CA 93003-3708

KATHARINE EAGAN
1423 SAN SIMEON CT UNIT 1
VENTURA, CA 93003-6035

KATHARINE GREENOUGH
159 BARNARD WAY
VENTURA, CA 93001-2339

KATHARINE HESSON
1319 SEAFARER ST
VENTURA, CA 93001-4251

KATHARINE TREANOR
1778 EVANS AVE APT B
VENTURA, CA 93001-5437

KATHELEEN WIRTZ
20319 VILLAGE 20
CAMARILLO, CA 93012-7509

KATHELEEN WOODSTOCK
4968 SHENANDOAH ST
VENTURA, CA 93003-5979

KATHERINE AGNEW
720 TENNIS CLUB LN
THOUSAND OAKS, CA 91360-4213

KATHERINE AKISTLER
120 UNIVERSITY AVE
VENTURA, CA 93003-3844

KATHERINE ALDRICH
394 ANACAPA ST
VENTURA, CA 93001-3635

KATHERINE AMATO
749 PAMELA WOOD ST
NEWBURY PARK, CA 91320-4155

KATHERINE ANDERSON
3158 CHANNEL DR
VENTURA, CA 93003-4912

KATHERINE ARREDONDO
1125 MONTE SERENO DR
THOUSAND OAKS, CA 91360-2408

KATHERINE ARTH
6036 FALCON ST
VENTURA, CA 93003-6146

KATHERINE BIRDSALL
1131 LA JOLLA DR
THOUSAND OAKS, CA 91362-2222

KATHERINE BLAISE
1294 BEDFORD DR
CAMARILLO, CA 93010-3236

KATHERINE BLOCK
2522 SEAHORSE AVE
VENTURA, CA 93001-3922

KATHERINE BOUCHER
1220 JOHNSON DR SPC 32
VENTURA, CA 93003-613

KATHERINE BREWER
5236 CREEKSIDE RD
CAMARILLO, CA 93012-5420

KATHERINE BURNS
515 HOUSTON DR
THOUSAND OAKS, CA 91360-5944

KATHERINE BURTON
681 COUNTY SQUARE DR
UNIT 55
VENTURA, CA 93003-5458

KATHERINE CLEGG
1607 ROYCE CT
CAMARILLO, CA 93010-3150

KATHERINE COCCO
2063 SECO CT
THOUSAND OAKS, CA 91362-3059

KATHERINE COLLINS
2797 SEAHORSE AVE
VENTURA, CA 93001-4150

KATHERINE DAY
268 CAMINO EL RINCON
CAMARILLO, CA 93012-8620

KATHERINE DEVANEY
149 PEBBLE BEACH DR
NEWBURY PARK, CA 91320-4121

KATHERINE DEWITT
117 LA FORTUNA
NEWBURY PARK, CA 91320-1012

KATHERINE DOI
259 CAMINO EL RINCON
CAMARILLO, CA 93012-8622

KATHERINE DRU
1704 MIRAMAR DR
VENTURA, CA 93001-2345

KATHERINE DUNCAN
39 VILLANOVA AVE
OXNARD, CA 93036-2401

KATHERINE DYER
811 PASEO DEL ROBLEDO
THOUSAND OAKS, CA 91360-2509

KATHERINE EDSELL
3924 MONROE ST
VENTURA, CA 93003-3615

KATHERINE ELWOOD
6232 MONTALVO DR
VENTURA, CA 93003-6631

KATHERINE ENGLAND
6593 HUMMINGBIRD ST
VENTURA, CA 93003-6908

KATHERINE FORNADEL
401 VALMORE AVE
VENTURA, CA 93003-4751

KATHERINE FURNISH
951 SKEEL DR
CAMARILLO, CA 93010-2961

KATHERINE GAURA
666 ROSEWOOD AVE
CAMARILLO, CA 93010-5916

KATHERINE GIVENS
24121 VILLAGE 24
CAMARILLO, CA 93012-7646

KATHERINE GONZALES
2580 COLONIA AVE APT A
OXNARD, CA 93036-1213

KATHERINE GREEN
208 CAMINO LEON
CAMARILLO, CA 93012-8634

KATHERINE GUERRA
2157 WILCOX ST
CAMARILLO, CA 93010-4644

KATHERINE GUNTHER
217 ERBES RD APT 206
THOUSAND OAKS, CA 91362-2701

KATHERINE HENRY
524 OAKHAMPTON ST
THOUSAND OAKS, CA 91361-1344

KATHERINE HERNANDEZ
765 ARNEILL RD
CAMARILLO, CA 93010-4744

KATHERINE HICKLE
712 ARBOR AVE
VENTURA, CA 93003-4804

KATHERINE HOLDEN
2136 DEXTER ST
CAMARILLO, CA 93010-4615

KATHERINE HOWARD
2561 BAYSHORE AVE
VENTURA, CA 93001-3913

KATHERINE JEROME
1382 E HILLCREST DR APT 523
THOUSAND OAKS, CA 91362-2509

KATHERINE JOHNSON
1475 CHURCH ST
VENTURA, CA 93001-2216

KATHERINE KANAMORI
2528 TIMBER CREEK TRL
OXNARD, CA 93036-6284

KATHERINE KANOFF
2957 SEAVIEW AVE
VENTURA, CA 93001-4239

KATHERINE KAPOCIUS
1633 DARNELL CT
CAMARILLO, CA 93010-4534

KATHERINE KISTLER
100 UNIVERSITY AVE
VENTURA, CA 93003-3844

KATHERINE KOCH
1066 BORDEAUX AVE
CAMARILLO, CA 93010-4712

KATHERINE LAZIER
3134 LONDON LN
OXNARD, CA 93036-5350

KATHERINE LEWIS
46 MARGARITA AVE
CAMARILLO, CA 93012-9432

KATHERINE LINDLE
543 MARTINIQUE PL
NEWBURY PARK, CA 91320-2836

KATHERINE LIPSON
134 S KALORAMA ST
VENTURA, CA 93001-2929

KATHERINE LOGSDON
710 WALCOTT AVE
VENTURA, CA 93003-421

KATHERINE LUNA
2065 ALAMEDA AVE
VENTURA, CA 93003-6604

KATHERINE LYLE
139 W PROSPECT ST
VENTURA, CA 93001-1879

KATHERINE MADLEM
634 WALCOTT AVE
VENTURA, CA 93003-420

KATHERINE MALZACHER
2050 AYALA ST
VENTURA, CA 93001-3713

KATHERINE MARSH
1411 LOMBARD ST APT 2501
OXNARD, CA 93030-8277

KATHERINE MENEES
405 HODENCAMP RD APT 110
THOUSAND OAKS, CA 91360-5481

KATHERINE MERKL
758 FOREST PARK BLVD APT 321
OXNARD, CA 93036-5378

KATHERINE MERRICK
148 WINDROSE DR
NEWBURY PARK, CA 91320-3563

KATHERINE MONTECINO
4684 STUDENT ST
VENTURA, CA 93003-3840

KATHERINE OBERMAN
2 DELOZ DR
CAMARILLO, CA 93012-7310

KATHERINE ORTIZ
715 PASEO CAMARILLO APT 914
CAMARILLO, CA 93010-844

KATHERINE OWENS
2653 HARBOR BLVD
VENTURA, CA 93001-4117

KATHERINE PEREZ
1127 SARATOGA AVE
VENTURA, CA 93003-5821

KATHERINE PETRIE
300 ROLLING OAKS DR APT 317
THOUSAND OAKS, CA 91361-1257

KATHERINE PETTIT
6223 VILLAGE 6
CAMARILLO, CA 93012-6917

KATHERINE PORTER
3082 BERNADINE ST
NEWBURY PARK, CA 91320-4415

KATHERINE QUECHENBERGER
359 HODENCAMP RD APT 137
THOUSAND OAKS, CA 91360-5651

KATHERINE RATLIFF
1313 BUENA VISTA ST APT 8
VENTURA, CA 93001-2151

KATHERINE REHBEIN
418 MANZANITA AVE
VENTURA, CA 93001-2227

KATHERINE REYNOLDS
3492 CARL CT
NEWBURY PARK, CA 91320-2902

KATHERINE RIEBE
1056 S SEAWARD AVE APT 201
VENTURA, CA 93001-3892

KATHERINE RIZOS
3758 CALLE MAZATLAN
NEWBURY PARK, CA 91320-1949

KATHERINE ROSALES
2097 ERMINE AVE
VENTURA, CA 93003-6812

KATHERINE RUSH
110 BRENTWOOD AVE
VENTURA, CA 93003-3742

KATHERINE RUSSELL
279 S DOS CAMINOS AVE
VENTURA, CA 93003-4732

KATHERINE SAFRANSKI
8 IRENA AVE
CAMARILLO, CA 93012-8106

KATHERINE SASSE
5106 VILLAGE 5
CAMARILLO, CA 93012-6804

KATHERINE SCOTT
89 GREENMEADOW DR
NEWBURY PARK, CA 91320-4184

KATHERINE SEAY
1379 E THOUSAND OAKS BLVD APT A
THOUSAND OAKS, CA 91362-2830

KATHERINE SEIFERT
1036 WATERBURY LN
VENTURA, CA 93001-3842

KATHERINE SHEARER
2086 POLI ST
VENTURA, CA 93001-2359

KATHERINE SIMPSON
1215 ANCHORS WAY DR SPC 24
VENTURA, CA 93001-5201

KATHERINE SKOVMAND
816 MILTON AVE
VENTURA, CA 93003-4917

KATHERINE SORENSON
6035 GITANA AVE
CAMARILLO, CA 93012-8124

KATHERINE STORMENT
1902 TERRACE DR
VENTURA, CA 93001-2349

KATHERINE SURGEN
1062 PENINSULA ST
VENTURA, CA 93001-3950

KATHERINE TEDFORD
389 PRINCETON AVE
VENTURA, CA 93003-3911

KATHERINE TRAFECANTLY
514 W GAINSBOROUGH RD
THOUSAND OAKS, CA 91360-2436

KATHERINE TUREK
3700 DEAN DR UNIT 2802
VENTURA, CA 93003-3285

KATHERINE WALKER
1164 POLI ST
VENTURA, CA 93001-3106

KATHERINE WARRICK
481 RASPBERRY PL
OXNARD, CA 93036-1526

KATHERINE WATEMBACH
833 PASEO CAMARILLO APT 399
CAMARILLO, CA 93010-869

KATHERINE WELLS
3710 FOUNTAIN ST
CAMARILLO, CA 93012-7731

KATHERINE WILSEY
35 N DUNNING ST
VENTURA, CA 93003-3003

KATHERINE YOUNG
3466 PREBLE AVE
VENTURA, CA 93003-5041

KATHERYN HEISSERER
1146 PAQUITA ST
CAMARILLO, CA 93012-8161

KATHERYNE MULCHAY
1874 SORREL ST
CAMARILLO, CA 93010-3153

KATHI KADZIAUSKAS
847 MOBIL AVE
CAMARILLO, CA 93010-4626

KATHI ROSENFIELD
235 N CONEJO SCHOOL RD APT 119
THOUSAND OAKS, CA 91362-2677

KATHIE AMARO
1105 CALIENTE WAY
OXNARD, CA 93036-7939

KATHIE LERVOLD
188 WINDTREE AVE
NEWBURY PARK, CA 91320-4128

KATHIE MCCARDELL
592 LANTANA ST APT 88
CAMARILLO, CA 93010-6106

KATHIE SIMPKINS
2088 W HILLCREST DR APT 204
NEWBURY PARK, CA 91320-1724

KATHIE TOBIAS
1494 BUENA VISTA ST
VENTURA, CA 93001-2211

KATHLEEN ANDERSON
2870 WAGON WHEEL RD UNIT 404
OXNARD, CA 93036-1463

KATHLEEN ARNOLD
913 MANCINI CT
VENTURA, CA 93003-5432

KATHLEEN ARTHUR
569 CHADWICK PL
VENTURA, CA 93003-367

KATHLEEN ASHE
180 CORONADO ST
VENTURA, CA 93001-3516

KATHLEEN AUTH
503 WILLOW GLEN CT
CAMARILLO, CA 93012-7841

KATHLEEN BABCOCK
238 ROSEWOOD ST
VENTURA, CA 93001-1669

KATHLEEN BALCOM
697 ARNEILL RD
CAMARILLO, CA 93010-4742

KATHLEEN BARNETT
32 N JOANNE AVE APT 4
VENTURA, CA 93003-2933

KATHLEEN BAUERLEIN
4063 MADISON ST
VENTURA, CA 93003-3633

KATHLEEN BAUSHKE
184 SAN CLEMENTE ST
VENTURA, CA 93001-3534

KATHLEEN BENSON
1107 VILLAGE 1
CAMARILLO, CA 93012-6807

KATHLEEN BLACKBERN
85 FARLAND DR
NEWBURY PARK, CA 91320-3922

KATHLEEN BLACKMER
350 PASEO DE PLAYA UNIT 115
VENTURA, CA 93001-2752

KATHLEEN BORDNER
2456 PLEASANT WAY UNIT H
THOUSAND OAKS, CA 91362-3266

KATHLEEN BRANT
3223 VILLAGE 3
CAMARILLO, CA 93012-6909

KATHLEEN BRODER
1610 AVENIDA DEL MANZANO
CAMARILLO, CA 93010-1806

KATHLEEN BRONTSEMA
226 MARKER AVE
CAMARILLO, CA 93010-7724

KATHLEEN BROOKS
1771 MONITA DR
VENTURA, CA 93001-2303

KATHLEEN BRYAN
1063 CALLE PECOS
THOUSAND OAKS, CA 91360-2344

KATHLEEN BUCKLEY
73 MARTY CT
NEWBURY PARK, CA 91320-4432

KATHLEEN CAMPBELL
1423 E THOUSAND OAKS BLVD APT 228
THOUSAND OAKS, CA 91362-4431

KATHLEEN CARMAN
1199 COE ST
CAMARILLO, CA 93010-3019

KATHLEEN CARNEY
97 FLORA VISTA AVE
CAMARILLO, CA 93012-5191

KATHLEEN CARROLL
152 GREEN GLADE CT
CAMARILLO, CA 93010-2626

KATHLEEN CATALANO
300 POPLAR CREST AVE
NEWBURY PARK, CA 91320-4060

KATHLEEN CERVANTES
1150 VENTURA BLVD SPC 69
CAMARILLO, CA 93010-7669

KATHLEEN CHEN
614 JONES ST
VENTURA, CA 93003-4545

KATHLEEN CLARK
6138 VILLAGE 6
CAMARILLO, CA 93012-6916

KATHLEEN CONLEY
1960 S VICTORIA AVE
VENTURA, CA 93003-6644

KATHLEEN CONLIN
6078 GITANA AVE
CAMARILLO, CA 93012-8123

KATHLEEN CONSIDINE
26105 VILLAGE 26
CAMARILLO, CA 93012-7614

KATHLEEN CRESSY
4875 AURORA DR
VENTURA, CA 93003-3901

KATHLEEN CROWDER
325 BRODERICK AVE
VENTURA, CA 93003-4222

KATHLEEN CURRY
96 GENEIVE ST
CAMARILLO, CA 93010-7816

KATHLEEN DAHLGREN
384 CASTLETON ST
CAMARILLO, CA 93012-7720

KATHLEEN DIZON
2250 REINA CIR
OXNARD, CA 93030-129

KATHLEEN DRANSART
5542 LAFAYETTE ST
VENTURA, CA 93003-4236

KATHLEEN DRISCOLL
210 MESA AVE
NEWBURY PARK, CA 91320-4547

KATHLEEN DUMOND
3124 PORTER LN
VENTURA, CA 93003-4817

KATHLEEN DUNHAM
3143 MICHAEL DR
NEWBURY PARK, CA 91320-3126

KATHLEEN ECKBERG
4012 MONROE ST
VENTURA, CA 93003-3617

KATHLEEN EDWARDS
2234 PIERPONT BLVD
VENTURA, CA 93001-3829

KATHLEEN ESSARY
383 HARTE AVE
VENTURA, CA 93003-4229

KATHLEEN EUBANK
62 ENCINAL PL
VENTURA, CA 93001-3316

KATHLEEN FELGER
784 DUVALL AVE
CAMARILLO, CA 93010-4536

KATHLEEN FERGUSON
955 SHARON LN
VENTURA, CA 93001-3846

KATHLEEN FISCHER
361 CORRINE HILL CT
NEWBURY PARK, CA 91320-4105

KATHLEEN FRAHM
3059 JESSICA ST
NEWBURY PARK, CA 91320-4427

KATHLEEN FRANCIS
290 LUPE AVE
NEWBURY PARK, CA 91320-3228

KATHLEEN GARCIA
2643 BARRY ST
CAMARILLO, CA 93010-6636

KATHLEEN GARCIA
4935 ALTA COLINA RD
CAMARILLO, CA 93012-5354

KATHLEEN GARNER
299 ELM RD
NEWBURY PARK, CA 91320-4713

KATHLEEN GOOD
166 VIRGINIA DR
VENTURA, CA 93003-1559

KATHLEEN GOODWIN
824 PINETREE CIR APT 24
THOUSAND OAKS, CA 91360-3869

KATHLEEN GREEN
128 GAY DR
VENTURA, CA 93003-5310

KATHLEEN GRIFFIN
1185 RAMONA DR
NEWBURY PARK, CA 91320-3530

KATHLEEN GUNDERSON
1978 SAN NICHOLAS ST
VENTURA, CA 93001-3577

KATHLEEN HACKBARTH
586 ROSARIO DR
THOUSAND OAKS, CA 91362-2237

KATHLEEN HARKNESS
2486 PLEASANT WAY UNIT O
THOUSAND OAKS, CA 91362-3276

KATHLEEN HART
1109 GRAVES CT
CAMARILLO, CA 93010-2917

KATHLEEN HATFIELD
3074 BAYSHORE AVE
VENTURA, CA 93001-4125

KATHLEEN HAUMAN
1560 CALLE PORTILLA
CAMARILLO, CA 93010-9293

KATHLEEN HENDERSON
3836 CALLE ALTA VISTA
NEWBURY PARK, CA 91320-1902

KATHLEEN HOLTBY
9 NADINE CT
NEWBURY PARK, CA 91320-4411

KATHLEEN HOOVER
1604 PARAKEET CT
VENTURA, CA 93003-6278

KATHLEEN HORAN
1675 FOX SPRINGS CIR
NEWBURY PARK, CA 91320-5910

KATHLEEN HOSFORD
5065 LADERA VISTA DR
CAMARILLO, CA 93012-5334

KATHLEEN HUGHES
4018 MARSHALL ST
VENTURA, CA 93003-3656

KATHLEEN HUTCHINGS
3940 CALLE VALLE VISTA
NEWBURY PARK, CA 91320-1938

KATHLEEN IACUZIO
85 N SANTA ROSA ST
VENTURA, CA 93001-3444

KATHLEEN IGNOTO
258 HUNTERS POINT DR
THOUSAND OAKS, CA 91361-1310

KATHLEEN JACOBS
3056 ELLEN CT
NEWBURY PARK, CA 91320-4423

KATHLEEN JASPER
900 CAYO GRANDE CT
NEWBURY PARK, CA 91320-1947

KATHLEEN JIMENEZ
487 W GAINSBOROUGH RD APT 203
THOUSAND OAKS, CA 91360-2470

KATHLEEN JOHANNES
458 ARCADE DR
VENTURA, CA 93003-4502

KATHLEEN JOHANNESSON
2095 HILLCREST DR
VENTURA, CA 93001-2413

KATHLEEN JONOKUCHI
1781 BLOSSOM CT
NEWBURY PARK, CA 91320-5908

KATHLEEN KEHOE
233 VISTA BONITA
NEWBURY PARK, CA 91320-1025

KATHLEEN KELLY
443 ESCONDIDO CT
CAMARILLO, CA 93010-6249

KATHLEEN KENNEDY
3750 MOUND AVE
VENTURA, CA 93003-3120

KATHLEEN KEYSER
1220 JOHNSON DR SPC 60
VENTURA, CA 93003-641

KATHLEEN KINNEY
1885 ONDA DR
CAMARILLO, CA 93010-6228

KATHLEEN KIRBY
3700 DEAN DR UNIT 508
VENTURA, CA 93003-3271

KATHLEEN KIRK
1423 E THOUSAND OAKS BLVD APT 108
THOUSAND OAKS, CA 91362-4427

KATHLEEN LAKOTICH
3884 SAN CLEMENTE CT
NEWBURY PARK, CA 91320-3718

KATHLEEN LEITERMAN
938 WHITECLIFF RD
THOUSAND OAKS, CA 91360-5247

KATHLEEN LEONARD
348 MURRAY AVE
CAMARILLO, CA 93010-6320

KATHLEEN LONG
134 GAY DR
VENTURA, CA 93003-5311

KATHLEEN LONG
1837 ADRIAN ST
NEWBURY PARK, CA 91320-4501

KATHLEEN LOWERY
446 ANACAPA CIR
NEWBURY PARK, CA 91320-2830

KATHLEEN LUCAS
629 CORTE SOL
CAMARILLO, CA 93010-9114

KATHLEEN MADRIGAL
1300 SARATOGA AVE UNIT 1008
VENTURA, CA 93003-6410

KATHLEEN MALLORY
3877 CALLE ALTA VISTA
NEWBURY PARK, CA 91320-1904

KATHLEEN MALLOY
104 MARGARITA AVE
CAMARILLO, CA 93012-9433

KATHLEEN MANSELL
179 CEDAR ST APT A
VENTURA, CA 93001-5638

KATHLEEN MARCHANT
2110 MONO ST
OXNARD, CA 93036-2540

KATHLEEN MARLEY
1092 HENDRIX AVE
THOUSAND OAKS, CA 91360-3646

KATHLEEN MATARAZZO
758 LEONARD ST
CAMARILLO, CA 93010-4824

KATHLEEN MATSUMORI
750 BIG HORN CT
CAMARILLO, CA 93010-2909

KATHLEEN MC CUSKER
221 OAKLEAF DR APT 102
THOUSAND OAKS, CA 91360-3846

KATHLEEN MCFADDEN
7139 VILLAGE 7
CAMARILLO, CA 93012-6921

KATHLEEN MCHUGH
1064 DRIFTWOOD LN
VENTURA, CA 93001-3825

KATHLEEN MCKELVY
1671 MENDOCINO LN
NEWBURY PARK, CA 91320-1817

KATHLEEN MEYER
374 FAIRVIEW DR
VENTURA, CA 93001-2424

KATHLEEN MILLER
2187 PALOMAR AVE
VENTURA, CA 93001-2465

KATHLEEN MILLER
3037 CHANNEL DR
VENTURA, CA 93003-4909

KATHLEEN MIROBALLI
160 CHARRO AVE
NEWBURY PARK, CA 91320-3622

KATHLEEN MOLLOY
3766 MAPLE ST
VENTURA, CA 93003-3446

KATHLEEN MONTAGUE
777 BISCAYNE AVE
CAMARILLO, CA 93010-4513

KATHLEEN MULLER
743 CYPRESS ST
NEWBURY PARK, CA 91320-4139

KATHLEEN NEPRUD
3134 CHANNEL DR
VENTURA, CA 93003-4912

KATHLEEN NEWMAN
2150 CHANDLER ST
CAMARILLO, CA 93010-4611

KATHLEEN NIGH
1393 CYPRESS POINT LN APT 105
VENTURA, CA 93003-7806

KATHLEEN NOONAN
120 ENSENADA AVE
NEWBURY PARK, CA 91320-3631

KATHLEEN NORTON
401 W VINEYARD AVE APT 317
OXNARD, CA 93036-1952

KATHLEEN NORWOOD
4963 ALTA COLINA RD
CAMARILLO, CA 93012-5354

KATHLEEN O'CONNELL
24 COPLAND CIR
VENTURA, CA 93003-5218

KATHLEEN OLSON
795 CHAPARRAL CT
NEWBURY PARK, CA 91320-4742

KATHLEEN PALMARO
2736 E PONDEROSA DR APT 131
CAMARILLO, CA 93010-4854

KATHLEEN PASSNO
247 ALISO ST
VENTURA, CA 93001-2101

KATHLEEN PECAROVICH
28125 VILLAGE 28
CAMARILLO, CA 93012-7625

KATHLEEN PETERSON
109 REDWOOD AVE
VENTURA, CA 93003-3618

KATHLEEN PHELPS
3974 MADISON ST
VENTURA, CA 93003-3611

KATHLEEN RAMIREZ
1812 ROCK SPRING ST
NEWBURY PARK, CA 91320-5974

KATHLEEN RASMUSSEN
355 LARCH CREST CT
NEWBURY PARK, CA 91320-4750

KATHLEEN RICH
1721 S HILL RD APT 306
VENTURA, CA 93003-291

KATHLEEN RIEDEL
2503 GRAPEVINE DR
OXNARD, CA 93036-1577

KATHLEEN ROBINSON
1340 E HILLCREST DR UNIT 5
THOUSAND OAKS, CA 91362-2559

KATHLEEN ROYCE
2120 ISABELLA ST
OXNARD, CA 93036-2677

KATHLEEN RUDRUD
1123 TURTLE CREEK LN
NEWBURY PARK, CA 91320-6575

KATHLEEN SAAVEDRA
1726 BURNLEY ST
CAMARILLO, CA 93010-4532

KATHLEEN SANDERS
305 MCKNIGHT RD
NEWBURY PARK, CA 91320-4729

KATHLEEN SANDS
1710 W HILLCREST DR APT 216
NEWBURY PARK, CA 91320-2324

KATHLEEN SARGENT
2510 DANUBE WAY
OXNARD, CA 93036-1637

KATHLEEN SCOTT
2099 JAMES CT
THOUSAND OAKS, CA 91362-3003

KATHLEEN SEIPLE
162 BARRANCA RD
NEWBURY PARK, CA 91320-4601

KATHLEEN SHINEY
1737 CRYSTAL VIEW CIR
NEWBURY PARK, CA 91320-4573

KATHLEEN SIMS
2985 MICHAEL DR
NEWBURY PARK, CA 91320-3124

KATHLEEN SOLOMON
838 CAMINO DOS RIOS
THOUSAND OAKS, CA 91360-2357

KATHLEEN SPINELLI
278 VENADO AVE
NEWBURY PARK, CA 91320-3653

KATHLEEN SQUIRES
2400 PICKWICK DR APT 112
CAMARILLO, CA 93010-6548

KATHLEEN STEINER
1519 SILVER SHADOW DR
NEWBURY PARK, CA 91320-3525

KATHLEEN STERRY
2581 LAKE DR
OXNARD, CA 93036-1585

KATHLEEN STODDARD
1325 CAMDEN LN
VENTURA, CA 93001-4033

KATHLEEN SWENSON
424 ARBOR LANE CT APT 102
THOUSAND OAKS, CA 91360-7207

KATHLEEN TALKINGTON
1658 AMARELLE ST
NEWBURY PARK, CA 91320-5971

KATHLEEN TILLQUIST
2409 KENTIA ST
OXNARD, CA 93036-6295

KATHLEEN TRIGUEIRO
3933 GEORGIA ST
VENTURA, CA 93003-3644

KATHLEEN TURNBULL
510 S BRENT ST
VENTURA, CA 93003-4709

KATHLEEN VALENCIA
358 MARIPOSA DR
CAMARILLO, CA 93012-6713

KATHLEEN VALENTIN
2712 DUNNIGAN ST
CAMARILLO, CA 93010-3513

KATHLEEN VAN SLYKE
1789 REGENT ST
CAMARILLO, CA 93010-4556

KATHLEEN VITALE
1346 E HILLCREST DR UNIT 51
THOUSAND OAKS, CA 91362-2569

KATHLEEN WARNER
351 CHESTNUT HILL CT APT 37
THOUSAND OAKS, CA 91360-3829

KATHLEEN WARNER
5135 VILLAGE 5
CAMARILLO, CA 93012-6823

KATHLEEN WEST
4588 DEAN DR
VENTURA, CA 93003-3831

KATHLEEN WICKHAM
551 CAMINO TIERRA SANTA APT 342
CAMARILLO, CA 93010-8614

KATHLEEN WILBURN
6325 TURNSTONE ST APT 201
VENTURA, CA 93003-283

KATHLEEN WILLIAMS
124 LA FORTUNA
NEWBURY PARK, CA 91320-1012

KATHLEEN WULFF
5232 GONZAGA ST
VENTURA, CA 93003-3942

KATHLEEN ZOTTOLA
4747 ELLINGTON ST
VENTURA, CA 93003-374

KATHLENE AYALA
480 E HILLCREST DR APT A
THOUSAND OAKS, CA 91360-7704

KATHLENE SOUZA
301 W VINEYARD AVE APT 386
OXNARD, CA 93036-2073

KATHRINA QUIPOT
2141 WANKEL WAY APT 120
OXNARD, CA 93036-3779

KATHRINE DAVIDSON
261 DENA DR
NEWBURY PARK, CA 91320-3110

KATHRINE GOODING
2143 ANTHONY DR
VENTURA, CA 93003-6701

KATHRINE VELASCO
3373 ARMADA DR APT 4
VENTURA, CA 93003-4950

KATHRINE VELASCO
6377 NIGHTINGALE ST APT 104
VENTURA, CA 93003-6967

KATHRYN ABAJIAN
394 JONES ST
VENTURA, CA 93003-4539

KATHRYN BARNUM
112 SHAMROCK DR
VENTURA, CA 93003-3147

KATHRYN BAUMGARTEN
127 CAMINO RUIZ APT 121
CAMARILLO, CA 93012-6773

KATHRYN BIGLER
626 COMBES AVE
THOUSAND OAKS, CA 91360-5420

KATHRYN BLACKBURN
3871 SAN MARCOS CT
NEWBURY PARK, CA 91320-3725

KATHRYN BORNEMAN
2208 SUNRIDGE DR
VENTURA, CA 93003-6754

KATHRYN BUCK
1261 SAN COMO LN
CAMARILLO, CA 93012-8142

KATHRYN BUSCHELLE
701 MOBIL AVE APT 113
CAMARILLO, CA 93010-4653

KATHRYN CAPOZZI
913 KINGSLEY CIR
THOUSAND OAKS, CA 91360-5342

KATHRYN CARR
836 RUTH DR
NEWBURY PARK, CA 91320-2141

KATHRYN CHADASON
925 POLI ST
VENTURA, CA 93001-3004

KATHRYN CHAVEZ
2139 EUCLID AVE
CAMARILLO, CA 93010-3274

KATHRYN COLE
4700 AURORA DR SPC 52
VENTURA, CA 93003-8825

KATHRYN CONTRERAS
5275 CREEKSIDE RD
CAMARILLO, CA 93012-5419

KATHRYN CORNELISON
69 FARLAND DR
NEWBURY PARK, CA 91320-3921

KATHRYN DAVIES
1296 RAMONA DR
NEWBURY PARK, CA 91320-3547

KATHRYN DORSEY
1012 MOUNTAIN OAK PL
NEWBURY PARK, CA 91320-3568

KATHRYN DOVER
422 GREEN RIVER ST
OXNARD, CA 93036-5316

KATHRYN DUARTE
5054 LAUREL PARK DR
CAMARILLO, CA 93012-5305

KATHRYN DUSEK
2100 E GONZALES RD APT 270
OXNARD, CA 93036-3718

KATHRYN EACH
1270 CLAYTON CT
CAMARILLO, CA 93010-3237

KATHRYN FREY
1789 CORONADO CT
CAMARILLO, CA 93010-6243

KATHRYN FREY
2705 HARBOR BLVD
VENTURA, CA 93001-4122

KATHRYN FULLER
126 S ASHWOOD AVE
VENTURA, CA 93003-3710

KATHRYN GALLAGHER
330 JORDAN AVE
VENTURA, CA 93001-3609

KATHRYN GAUSEWITZ
181 EUGENIA DR
VENTURA, CA 93003-1565

KATHRYN GULLICKSON
2417 PIERPONT BLVD
VENTURA, CA 93001-4068

KATHRYN HANSEN
1277 SEACLIFF CT UNIT 4
VENTURA, CA 93003-6022

KATHRYN HARTLEY
1414 CAMDEN LN
VENTURA, CA 93001-4032

KATHRYN HAWKINS
900 WEBER CIR APT 203
VENTURA, CA 93003-8248

KATHRYN HIRANANDANI
200 CAMINO TOLUCA
CAMARILLO, CA 93010-2672

KATHRYN HOWARD
1982 CHALON ST
NEWBURY PARK, CA 91320-3328

KATHRYN ILLIG
2114 RUSCHIA WAY
OXNARD, CA 93030-6096

KATHRYN JOYCE
5278 LAUREL PARK DR
CAMARILLO, CA 93012-5345

KATHRYN LAMBERT
2286 DUNNIGAN ST
CAMARILLO, CA 93010-4617

KATHRYN LATOURETTE
3700 DEAN DR UNIT 2602
VENTURA, CA 93003-3351

KATHRYN LINCOLN
6215 TURNSTONE ST APT 102
VENTURA, CA 93003-271

KATHRYN LODATO
1342 VIA ARACENA
CAMARILLO, CA 93010-7441

KATHRYN MASON
5568 BRUBECK ST
VENTURA, CA 93003-219

KATHRYN MAY
5266 LAUREL PARK DR
CAMARILLO, CA 93012-5345

KATHRYN MC GUIRE
831 ROWLAND AVE
CAMARILLO, CA 93010-4564

KATHRYN MCDONALD
1844 PELICAN AVE
VENTURA, CA 93003-6251

KATHRYN MCGEE
2155 HILLCREST DR
VENTURA, CA 93001-2411

KATHRYN MCGURN
331 RANCHO DR
VENTURA, CA 93003-4670

KATHRYN MENGES
253 WINDROSE CT
NEWBURY PARK, CA 91320-3573

KATHRYN MILJAN
633 LANTANA ST APT 35
CAMARILLO, CA 93010-6132

KATHRYN MILLAR
505 W GAINSBOROUGH RD APT 202
THOUSAND OAKS, CA 91360-2443

KATHRYN MILLER
1215 ANCHORS WAY DR SPC 183
VENTURA, CA 93001-6223

KATHRYN MOE
2547 SCOTER AVE
VENTURA, CA 93003-7165

KATHRYN MORIN
339 OTONO CT
CAMARILLO, CA 93012-6822

KATHRYN MUSSELMAN
68 MAEGAN PL APT 1
THOUSAND OAKS, CA 91362-2772

KATHRYN OHNMEISS
1227 RED OAK PL
CAMARILLO, CA 93010-3040

KATHRYN OLIVER
1185 PAQUITA ST
CAMARILLO, CA 93012-8160

KATHRYN PEARSON
313 WESTPARK CT APT 813
CAMARILLO, CA 93012-7826

KATHRYN PIERCE
3170 CENTRAL AVE
VENTURA, CA 93003-3203

KATHRYN RANEY
3146 PORTER LN
VENTURA, CA 93003-4817

KATHRYN REDMOND
200 S SANTA ROSA ST
VENTURA, CA 93001-3433

KATHRYN REICH
5175 TETON LN
VENTURA, CA 93003-6457

KATHRYN SMITH
3446 PREBLE AVE
VENTURA, CA 93003-5040

KATHRYN SOWELL
1217 CYPRESS POINT LN APT 102
VENTURA, CA 93003-6082

KATHRYN SPEER
120 SAN ROQUE AVE
VENTURA, CA 93003-3022

KATHRYN STRIEGEL
678 COLLEGE DR
VENTURA, CA 93003-3415

KATHRYN TAMASHIRO
4420 CALLE ARGOLLA
CAMARILLO, CA 93012-5180

KATHRYN URBAN
909 MANCINI CT
VENTURA, CA 93003-5432

KATHRYN WALSH
3105 MOSS LANDING BLVD
OXNARD, CA 93036-5327

KATHRYN WATSON
2822 DENISE ST
NEWBURY PARK, CA 91320-3064

KATHRYN WILTFONG
335 HODENCAMP RD APT 103
THOUSAND OAKS, CA 91360-5643

KATHRYN WOLLUM
2037 AYALA ST
VENTURA, CA 93001-3712

KATHRYN WOLTERS
1876 CHANNEL DR
VENTURA, CA 93001-3431

KATHRYN WOODBURY
79 GREEN VALE DR
CAMARILLO, CA 93010-2645

KATHRYN WYNEKEN
340 FALLEN LEAF AVE
CAMARILLO, CA 93012-5119

KATHRYN YOUNG
2590 DUNNIGAN ST
CAMARILLO, CA 93010-3509

KATHRYN ZWEIFEL
1230 E THOMPSON BLVD UNIT 103
VENTURA, CA 93001-3180

KATHRYNE MCLOONE
1011 WEBER CIR APT 102
VENTURA, CA 93003-8243

KATHY ANGLIN
950 VIA PACHECO
CAMARILLO, CA 93012-5252

KATHY BAILEY
175 N WENDY DR
NEWBURY PARK, CA 91320-3145

KATHY BAILEY
731 WARWICK AVE
THOUSAND OAKS, CA 91360-3718

KATHY BARAN
4891 COLONY DR
CAMARILLO, CA 93012-5205

KATHY BECKER
2968 SAILOR AVE
VENTURA, CA 93001-4156

KATHY BRIERLEY
1212 JAY AVE
CAMARILLO, CA 93010-2830

KATHY BRIGGS
270 HOMER AVE
VENTURA, CA 93003-2946

KATHY BRYSON
3900 E MAIN ST SPC 32
VENTURA, CA 93003-332

KATHY CAMPOS
1667 AVENIDA DEL MANZANO
CAMARILLO, CA 93010-1805

KATHY CHERMAK
6321 CORTE LUCINDA
CAMARILLO, CA 93012-8198

KATHY CHOATE
1541 E THOMPSON BLVD
VENTURA, CA 93001-3330

KATHY CROWDER
1126 ACADIA PL
VENTURA, CA 93003-5915

KATHY DANG
1273 SAN SIMEON CT UNIT 6
VENTURA, CA 93003-6047

KATHY DENNIS
3060 CHANNEL DR APT 30
VENTURA, CA 93003-4932

KATHY DEVERA
253 PICADO DR
CAMARILLO, CA 93012-5232

KATHY DIEHL
447 NEWCASTLE ST
THOUSAND OAKS, CA 91361-1339

KATHY DUQUE
1115 VIA MONTOYA
CAMARILLO, CA 93010-4841

KATHY FARRELL
3060 CHANNEL DR APT 34
VENTURA, CA 93003-4932

KATHY FRAUSTO
4962 ALTA COLINA RD
CAMARILLO, CA 93012-5353

KATHY GRUNEWALD
1781 POLI ST
VENTURA, CA 93001-2364

KATHY HARVEY
299 E THOUSAND OAKS BLVD APT 412
THOUSAND OAKS, CA 91360-7754

KATHY HEWITT
235 FULTON ST
CAMARILLO, CA 93010-6628

KATHY HOCAMP
41 COPLAND CIR
VENTURA, CA 93003-5218

KATHY JACKSON
1105 CAMINO FLORES
THOUSAND OAKS, CA 91360-2372

KATHY JONES
374 OTONO CT
CAMARILLO, CA 93012-6822

KATHY KAHOE
608 AVENIDA DEL PLATINO
NEWBURY PARK, CA 91320-2514

KATHY KERECMAN
1173 ITAMO ST
CAMARILLO, CA 93012-8172

KATHY KLAGSTAD
7011 FLICKER CT
VENTURA, CA 93003-6282

KATHY KLINE
3700 DEAN DR UNIT 1005
VENTURA, CA 93003-3335

KATHY KONOP
146 TRANQUILA DR
CAMARILLO, CA 93012-5193

KATHY MABEE
129 GAY DR
VENTURA, CA 93003-5311

KATHY MANNLEIN
1372 FINCH AVE
VENTURA, CA 93003-6100

KATHY MCALPINE
101 N EVERGREEN DR
VENTURA, CA 93003-2641

KATHY MCKEAN
2149 GRAND AVE
VENTURA, CA 93003-6730

KATHY MCWORTER
3001 MOONLIGHT PARK AVE
OXNARD, CA 93036-5325

KATHY MONAHAN
2772 E PONDEROSA DR APT 283
CAMARILLO, CA 93010-4877

KATHY NEUFELD
879 MILLER CT
VENTURA, CA 93003-5409

KATHY NEWMANN
1993 WHEELWRIGHT LN
NEWBURY PARK, CA 91320-2392

KATHY O'DONNELL
74 JORDAN AVE
VENTURA, CA 93001-3510

KATHY OLESON
5286 SHILOH WAY
VENTURA, CA 93003-7352

KATHY ORTIZ
2826 MAGNOLIA ST
CAMARILLO, CA 93012-8034

KATHY OSEGUERA
2371 VENTURA BLVD SPC 26
OXNARD, CA 93036-7926

KATHY PETERSON
2982 SHERWIN AVE APT C
VENTURA, CA 93003-7267

KATHY REILLY
3284 JESSICA ST
NEWBURY PARK, CA 91320-4401

KATHY RUPPLE
152 CALLE VISTA
CAMARILLO, CA 93010-1700

KATHY RUSSELL
2307 ALAMEDA AVE
VENTURA, CA 93003-6674

KATHY SCHULZ
861 CAYO GRANDE CT
NEWBURY PARK, CA 91320-1945

KATHY SHETLER
1792 FOX SPRINGS CIR
NEWBURY PARK, CA 91320-5901

KATHY SHOEMATE
708 NILE RIVER DR
OXNARD, CA 93036-5354

KATHY SILVA
7151 VILLAGE 7
CAMARILLO, CA 93012-6921

KATHY SIMONOWSKI
157 VIA ROSAL
CAMARILLO, CA 93012-5030

KATHY STATON
1509 HONEY CREEK CT
NEWBURY PARK, CA 91320-6578

KATHY STEVENS
756 CYPRESS ST
NEWBURY PARK, CA 91320-4177

KATHY SWIFT
1215 ANCHORS WAY DR SPC 260
VENTURA, CA 93001-5244

KATHY THOMAS
2436 APPLE LN
OXNARD, CA 93036-1554

KATHY THOMAS
61 FARLAND DR
NEWBURY PARK, CA 91320-3921

KATHY TOUAKE
2505 NORTHBROOK DR
OXNARD, CA 93036-6275

KATHY VALENCIA
696 KIRK AVE
VENTURA, CA 93003-5067

KATHY WADLEY
1108 JAY AVE
CAMARILLO, CA 93010-2829

KATHY WALLACE
6389 HUMMINGBIRD ST
VENTURA, CA 93003-6932

KATHY WEAVER
350 PASEO DE PLAYA UNIT 332
VENTURA, CA 93001-2787

KATHY WEISSHAAR
761 MILTON AVE
VENTURA, CA 93003-4814

KATHY WILLCUTS
2264 MIRAMONTE DR
OXNARD, CA 93036-2514

KATHY WINKLEMAN
1036 BRITTEN LN APT 201
VENTURA, CA 93003-8205

KATI BAXTER
7127 OWL CT
VENTURA, CA 93003-6237

KATI MARSH
1402 GAZENIA CT
OXNARD, CA 93030-6084

KATIA RAMIREZ
1682 CALLE TURQUESA
NEWBURY PARK, CA 91320-2636

KATIA RAMIREZ
602 AVENIDA DEL PLATINO
NEWBURY PARK, CA 91320-2514

KATIE ALSPAUGH
2458 KATHERINE AVE
VENTURA, CA 93003-6660

KATIE AMES
369 PASEO DE PLAYA APT 408
VENTURA, CA 93001-2740

KATIE BANNON
2363 RAMELLI AVE
VENTURA, CA 93003-7069

KATIE BARRY
660 CALLE MIGUEL
CAMARILLO, CA 93010-5970

KATIE BENTON
7121 OWL CT
VENTURA, CA 93003-6237

KATIE BERRY
4743 COLONY DR
CAMARILLO, CA 93012-5203

KATIE CANET
505 W GAINSBOROUGH RD APT 206
THOUSAND OAKS, CA 91360-2443

KATIE ESTERLINE
40 CALLE PARADORA
CAMARILLO, CA 93012-5011

KATIE FEINSTEIN
1890 W HILLCREST DR APT 442
NEWBURY PARK, CA 91320-2399

KATIE FUJIMOTO
717 BROSSARD DR
THOUSAND OAKS, CA 91360-5925

KATIE GLENN
121 LA VETA DR
CAMARILLO, CA 93012-5246

KATIE HAUSE
427 ELM COTTAGE CT
CAMARILLO, CA 93012-7858

KATIE HODGES
555 LAURIE LN APT C27
THOUSAND OAKS, CA 91360-5592

KATIE HOLLIDAY
466 E WILBUR RD APT 206
THOUSAND OAKS, CA 91360-5460

KATIE JONES
832 BUENA VISTA ST
VENTURA, CA 93001-2010

KATIE KARL
1041 VISTA DEL MAR PL APT 308
VENTURA, CA 93001-3780

KATIE KERBAUGH
2810 CLEVELAND DR
OXNARD, CA 93036-1203

KATIE LAUBACHER
1114 GEMINI AVE
CAMARILLO, CA 93010-4719

KATIE MASON
55 HERRINGBONE CT
NEWBURY PARK, CA 91320-3847

KATIE MC COY
443 OCCIDENTAL DR APT 4
OXNARD, CA 93036-2457

KATIE MCCABE
2965 PORTER LN
VENTURA, CA 93003-4746

KATIE MEDINA
2224 JOHNSON DR
VENTURA, CA 93003-6717

KATIE MITCHELL
1406 MOBIL AVE
CAMARILLO, CA 93010-3322

KATIE MODGLIN
4034 CALLE MIRA MONTE
NEWBURY PARK, CA 91320-1931

KATIE MORTON
110 CHARRO AVE
NEWBURY PARK, CA 91320-3622

KATIE MULLINS
586 ALISO ST
VENTURA, CA 93001-2108

KATIE NETTESHEIM
271 EUGENIA DR
VENTURA, CA 93003-1570

KATIE POLEN
90 N ELLIS PL
NEWBURY PARK, CA 91320-4505

KATIE POWELL
1863 TIPPERARY LN
NEWBURY PARK, CA 91320-3419

KATIE QUIRK
390 GALSWORTHY ST
THOUSAND OAKS, CA 91360-5313

KATIE REED
1800 FOURSITE LN APT 15
THOUSAND OAKS, CA 91362-3056

KATIE ROCHA
1675 RAMONA DR
NEWBURY PARK, CA 91320-3462

KATIE SELMAN
359 POLI ST
VENTURA, CA 93001-2612

KATIE STACEY
541 W GAINSBOROUGH RD APT 203
THOUSAND OAKS, CA 91360-2489

KATIE TATNALL
2923 ROCKY MOUNTAIN DR
OXNARD, CA 93036-5334

KATIE ZIMPELMAN
6728 RALSTON ST
VENTURA, CA 93003-6228

KATIUSKA CRUZ
746 TENNIS CLUB LN
THOUSAND OAKS, CA 91360-4213

KATLYN EWENS
6039 PROMONTORY LN APT 431
VENTURA, CA 93003-6749

KATRINA BATELAAN
1033 LARRY CT
NEWBURY PARK, CA 91320-3575

KATRINA BENCOMO
933 PASEO CAMARILLO APT 740
CAMARILLO, CA 93010-804

KATRINA CERVANTES
1187 CARLSBAD PL
VENTURA, CA 93003-5835

KATRINA DANGELMAN
5477 LAFAYETTE ST
VENTURA, CA 93003-4233

KATRINA DELROSARIO
893 SAINT CHARLES DR APT 5
THOUSAND OAKS, CA 91360-4034

KATRINA MCDOWELL
373 S EMMA AVE
VENTURA, CA 93003-4740

KATRINA MITCHELL
3879 CALLE LOMA VISTA
NEWBURY PARK, CA 91320-1924

KATRINA PLATE
93 MACMILLAN AVE
VENTURA, CA 93001-3324

KATRINA THORNTON
299 E THOUSAND OAKS BLVD APT 212
THOUSAND OAKS, CA 91360-7732

KATRINA ULLOM
1203 ACADIA PL
VENTURA, CA 93003-5956

KATRINA WALTON
575 SPYGLASS LN
NEWBURY PARK, CA 91320-4166

KATRINE CAPULE
2034 OCASO PL
OXNARD, CA 93030-7273

KATY ALLEN
241 W RAMONA ST
VENTURA, CA 93001-1660

KATY BUDORD
1136 CARLSBAD PL
VENTURA, CA 93003-5825

KATY GREENWOOD
3211 BUTTERCUP LN
CAMARILLO, CA 93012-7787

KATY NOVOA
249 CAMINO LEON
CAMARILLO, CA 93012-8635

KATY O'BRYAN
1752 SANTA YNEZ ST
VENTURA, CA 93001-3333

KATY SEYBOLD
843 PASEO DEL ROBLEDO
THOUSAND OAKS, CA 91360-2509

KATY THULEEN
11 LA CAM RD
NEWBURY PARK, CA 91320-3834

KAUSAR JAFAR
653 VILLA ADOBE
CAMARILLO, CA 93012-5322

KAUSHIK BHAT
1710 W HILLCREST DR APT 42
NEWBURY PARK, CA 91320-2306

KAUSHIK CHATTERJEE
1843 FOX SPRINGS CIR
NEWBURY PARK, CA 91320-5906

KAVEH MAJIDI
554 ALIENTO WAY
CAMARILLO, CA 93012-5276

KAY ADAMS
44 TAHQUITZ DR
CAMARILLO, CA 93012-5116

KAY ANDERSON
1288 LANTANA ST
CAMARILLO, CA 93010-3027

KAY BARNES
220 E WILBUR RD APT B
THOUSAND OAKS, CA 91360-7345

KAY DEASE
4900 TELEGRAPH RD APT 124
VENTURA, CA 93003-4101

KAY ELFRINK
26120 VILLAGE 26
CAMARILLO, CA 93012-7615

KAY FIELDER
54 N KALORAMA ST
VENTURA, CA 93001-5921

KAY HOPKINS
1204 ARROYO VIEW ST
NEWBURY PARK, CA 91320-6572

KAY HUGHES
3871 SAN CLEMENTE CT
NEWBURY PARK, CA 91320-3719

KAY JONES
6039 PROMONTORY LN APT 429
VENTURA, CA 93003-6749

KAY KAMALA
1425 CYPRESS POINT LN APT 203
VENTURA, CA 93003-7811

KAY KILLHAM
97 CLOVERWOOD AVE
NEWBURY PARK, CA 91320-3375

KAY KIM
347 RIMROCK RD
THOUSAND OAKS, CA 91361-5206

KAY LEE
580 MINT LN
VENTURA, CA 93001-2235

KAY MESAROS
3325 ARMADA DR APT 5
VENTURA, CA 93003-4961

KAY MILLER
5304 SAN FRANCESCA DR
CAMARILLO, CA 93012-5331

KAY MITCHELL
785 SAINT CHARLES DR APT 18
THOUSAND OAKS, CA 91360-3929

KAY NORTH
185 LA VETA DR
CAMARILLO, CA 93012-5247

KAY SCHEIDT
485 BAJA CT
CAMARILLO, CA 93010-6259

KAY SNOW
1433 CYPRESS POINT LN APT 201
VENTURA, CA 93003-7814

KAY STEVENS
4042 BARCELONA PL
NEWBURY PARK, CA 91320-2802

KAY TRACY
147 LA FORTUNA
NEWBURY PARK, CA 91320-1012

KAY WILLIAMS
2735 YEARLING PL
OXNARD, CA 93036-6203

KAY ZETLMAIER
336 S DOS CAMINOS AVE
VENTURA, CA 93003-4735

KAYCEEANN CASILLAS
3700 DEAN DR UNIT 1301
VENTURA, CA 93003-3274

KAYDEN BRUNKHURSTFARRAR
1300 SARATOGA AVE UNIT 2001
VENTURA, CA 93003-6420

KAYE BLOORE
544 WILBUR CT
THOUSAND OAKS, CA 91360-5910

KAYE SITTERLEY
369 PASEO DE PLAYA APT 501
VENTURA, CA 93001-2742

KAYE WILLIAMS
6363 IRENA AVE
CAMARILLO, CA 93012-8133

KAYE ZERBES
122 E RAMONA ST
VENTURA, CA 93001-1907

KAYLA ALLOM
501 W VINEYARD AVE APT 345
OXNARD, CA 93036-1955

KAYLA ALLON
401 W VINEYARD AVE APT 353
OXNARD, CA 93036-1956

KAYLA BAGLEY
1150 VENTURA BLVD SPC 48
CAMARILLO, CA 93010-7648

KAYLA BRYANT
1047 MONTAUK LN APT 5
VENTURA, CA 93001-3869

KAYLA CAMPBELL
166 S PACIFIC AVE
VENTURA, CA 93001-3451

KAYLA COBARRUVIAS
450 E DAILY DR APT 20
CAMARILLO, CA 93010-5824

KAYLA COLBORN
5030 ALTA COLINA RD
CAMARILLO, CA 93012-5313

KAYLA DEHERRERA
219 N GARDEN ST UNIT G
VENTURA, CA 93001-2896

KAYLA DUNLAPPOTTER
216 VIRGINIA DR
NEWBURY PARK, CA 91320-3143

KAYLA EASTERLING
917 PASEO CAMARILLO APT 732
CAMARILLO, CA 93010-809

KAYLA FERRERAS
2879 PIERPONT BLVD
VENTURA, CA 93001-4060

KAYLA FLORES
460 PASEO CAMARILLO APT 201
CAMARILLO, CA 93010-5989

KAYLA GALLUP
879 SAINT CHARLES DR APT 3
THOUSAND OAKS, CA 91360-4013

KAYLA GRAY
5413 VERNON ST
VENTURA, CA 93003-416

KAYLA HALLOWELL
404 DEERHURST AVE
CAMARILLO, CA 93012-5128

KAYLA HERRERA
400 PASEO CAMARILLO APT 301
CAMARILLO, CA 93010-5853

KAYLA JUAREZ
151 W STROUBE ST APT H
OXNARD, CA 93036-1351

KAYLA KILPATRICK
284 HEAVENLY VALLEY RD
NEWBURY PARK, CA 91320-4776

KAYLA KNEELAND
2805 HARBOR BLVD
VENTURA, CA 93001-4121

KAYLA LISSY
86 MAEGAN PL APT 5
THOUSAND OAKS, CA 91362-2787

KAYLA MCDERMOTT
321 CALLE LA GUERRA UNIT A
CAMARILLO, CA 93010-3094

KAYLA MERROW
1616 AVENIDA DEL MANZANO
CAMARILLO, CA 93010-1806

KAYLA ORTIZ
1024 CALLE VISTA CALMA
OXNARD, CA 93030-8044

KAYLA PAIVA
519 W GAINSBOROUGH RD
APT 106
THOUSAND OAKS, CA 91360-2495

KAYLA RAMIREZ
2651 WAGON WHEEL RD
UNIT 607
OXNARD, CA 93036-1448

KAYLA SMITH
300 ROLLING OAKS DR APT 116
THOUSAND OAKS, CA 91361-1207

KAYLA SPITSEN
33 GREENMEADOW DR
NEWBURY PARK, CA 91320-4180

KAYLA STIRLING
890 PENINSULA ST APT 5
VENTURA, CA 93001-3901

KAYLA VILLARAMA
209 RIVERDALE CT APT 540
CAMARILLO, CA 93012-7795

KAYLEE CLARKSON
102 DEERPATH LN
NEWBURY PARK, CA 91320-3812

KAYLEE ESCOBAR
96 FLORA VISTA AVE
CAMARILLO, CA 93012-5170

KAYLEE REEL
386 RODGERS ST
VENTURA, CA 93003-5207

KAYLEE SEARWAY
443 GRAND OAK LN
THOUSAND OAKS, CA 91360-2453

KAYLEE TILLMAN
1414 VIDA DR
OXNARD, CA 93030-122

KAYLEE WALKER
6600 TELEPHONE RD APT 509
VENTURA, CA 93003-805

KAYLEEN BARTEE
4213 VILLAGE 4
CAMARILLO, CA 93012-6913

KAYLEEN CHILTON
3925 MONROE ST
VENTURA, CA 93003-3614

KAYLEEN HANNA
1544 TERN CT
VENTURA, CA 93003-6279

KAYLEEN LIM
465 GREEN RIVER ST
OXNARD, CA 93036-5316

KAYLEIGH MORRISON
3098 CHANNEL DR APT 103
VENTURA, CA 93003-4986

KAYLENE FORNOFF
602 SWITZAR LN
THOUSAND OAKS, CA 91360-5437

KAYLENE SANADA
954 CORTE LA CIENEGA
CAMARILLO, CA 93010-7427

KAYLEY COX
887 SAINT CHARLES DR APT 16
THOUSAND OAKS, CA 91360-4028

KAYLIE URANGO
431 CHAPALA DR
CAMARILLO, CA 93010-6025

KAYLIN WRIGHT
1327 CYPRESS POINT LN APT 204
VENTURA, CA 93003-6098

KAYLYN KING
380 PASEO CAMARILLO APT 201
CAMARILLO, CA 93010-5974

KAYODE AINA
621 CALIENTE WAY
OXNARD, CA 93036-2481

KAYOKO SAKANIWA
352 PRINCETON AVE
VENTURA, CA 93003-3959

KAYTLIN O'DELL
3877 SHELDON DR
VENTURA, CA 93003-3141

KAZE KHALILI
188 SILAS AVE
NEWBURY PARK, CA 91320-4454

KAZUKO BARENG
1300 SARATOGA AVE UNIT 901
VENTURA, CA 93003-6409

KAZUKO HANDLIN
750 CLYDE RIVER RD UNIT 319
OXNARD, CA 93036-5582

KAZUKO MCELFRESH
2051 CORTO TRL
OXNARD, CA 93036-8201

KAZUKO PREVETIE
3232 VILLAGE 3
CAMARILLO, CA 93012-6910

KC RODRIGUEZ
284 RODGERS ST
VENTURA, CA 93003-5208

KEANE MURAKAMI
6703 SWAN ST
VENTURA, CA 93003-7163

KEARNEY SHAW
87 N ASHWOOD AVE APT 107
VENTURA, CA 93003-1852

KEATS IRVIN
3053 WAUNETA ST
NEWBURY PARK, CA 91320-4445

KECIA DAVIS
549 E GAINSBOROUGH RD
THOUSAND OAKS, CA 91360-5338

KEE YO
416 LAKEVIEW CT
OXNARD, CA 93036-5324

KEEGAN GERMANO
6403 WHIPPORWILL ST APT 207
VENTURA, CA 93003-6925

KEEGAN PITTMAN
52 VIA LISBOA
CAMARILLO, CA 93012-5024

KEEGAN ROMERO
2640 WAGON WHEEL RD APT 541
OXNARD, CA 93036-2164

KEEGAN SMIDDY
1530 TERN CT
VENTURA, CA 93003-6259

KEELING MICHAELS
1300 SARATOGA AVE UNIT 2312
VENTURA, CA 93003-6423

KEELY HARWICH
310 ELK RIVER PL
OXNARD, CA 93036-5304

KEELY HENKEL
3113 PORTER LN
VENTURA, CA 93003-4816

KEELY PENAGOS
685 CALISTOGA RD
CAMARILLO, CA 93010-7584

KEELY YOUNG
140 MAEGAN PL APT 8
THOUSAND OAKS, CA 91362-2793

KEENAN WYATT
207 WESTPARK CT UNIT 702
CAMARILLO, CA 93012-8442

KEENAN YOO
1279 ALESSANDRO DR
NEWBURY PARK, CA 91320-3508

KEENE HENN
755 DUVALL AVE
CAMARILLO, CA 93010-4535

KEHN MERRILL
357 SOMERSET CIR
THOUSAND OAKS, CA 91360-3511

KEI RODENBURG
321 WESTPARK CT APT 913
CAMARILLO, CA 93012-7828

KEI YIM
4898 TEMPLETON ST
VENTURA, CA 93003-390

KEIKO TRAYNOR
3700 DEAN DR UNIT 3105
VENTURA, CA 93003-3357

KEIKO WILSON
743 AVENIDA VALENCIA
CAMARILLO, CA 93012-985

KEISHA GARCIA
3700 DEAN DR UNIT 2409
VENTURA, CA 93003-3350

KEITH ABRAMS
486 CORONADO ST
VENTURA, CA 93001-3613

KEITH ADAMS
530 GERANIUM PL
OXNARD, CA 93036-2355

KEITH AKINS
1021 E META ST
VENTURA, CA 93001-3056

KEITH ARMSTRONG
1945 GRANGER ST
CAMARILLO, CA 93010-4545

KEITH BALLARD
4118 VILLAGE 4
CAMARILLO, CA 93012-6912

KEITH BARKAS
4756 SULLIVAN ST APT 101
VENTURA, CA 93003-8211

KEITH BARTELL
3208 CHANNEL DR
VENTURA, CA 93003-4962

KEITH BAUMAN
81 SANDRA CT
NEWBURY PARK, CA 91320-4303

KEITH BEATTIE
1651 TULIPAN CIR
OXNARD, CA 93030-669

KEITH BROCK
3792 MAPLE ST
VENTURA, CA 93003-3462

KEITH BROVOLD
654 REDWOOD AVE
VENTURA, CA 93003-3631

KEITH BROWN
1710 W HILLCREST DR APT 9
NEWBURY PARK, CA 91320-2327

KEITH CLARKE
805 PASEO CAMARILLO APT 520
CAMARILLO, CA 93010-850

KEITH CLEAVELAND
2033 DOMAR PL
OXNARD, CA 93036-8202

KEITH COBURN
453 NEWCASTLE ST
THOUSAND OAKS, CA 91361-1339

KEITH COLVIN
795 CALLE LA PALMERA
CAMARILLO, CA 93010-2720

KEITH CRESPI
1338 HARRIS AVE
CAMARILLO, CA 93010-2925

KEITH DAVENPORT
2560 TRUMAN ST
CAMARILLO, CA 93010-3531

KEITH DAY
300 ROLLING OAKS DR APT 200
THOUSAND OAKS, CA 91361-1228

KEITH ELLIOTT
691 RANDY DR
NEWBURY PARK, CA 91320-3037

KEITH FICHTELMAN
1121 BAYWOOD AVE
CAMARILLO, CA 93010-3004

KEITH FITZGERALD
210 CEDAR ST
VENTURA, CA 93001-1908

KEITH FORMAN
4957 TELEPHONE RD
VENTURA, CA 93003-5274

KEITH GERHARDT
752 CORSICANA DR
OXNARD, CA 93036-1409

KEITH GIACOPUZZI
401 VILLAGE COMMONS BLVD
CAMARILLO, CA 93012-7758

KEITH GILTHRIST
809 PASEO CAMARILLO APT 52
CAMARILLO, CA 93010-723

KEITH GULBRANSON
699 MASTERSON DR
THOUSAND OAKS, CA 91360-5946

KEITH HINES
555 ROSEWOOD AVE APT 602
CAMARILLO, CA 93010-5902

KEITH HURT
247 CALLE FRONTE
CAMARILLO, CA 93012-5111

KEITH JEPSEN
1040 SEAMIST PL APT 106
VENTURA, CA 93003-490

KEITH JOHNSTON
2994 ALICE DR
NEWBURY PARK, CA 91320-2934

KEITH KETTERER
5328 FELICIA ST
CAMARILLO, CA 93012-7312

KEITH KING
2358 RAMELLI AVE
VENTURA, CA 93003-7068

KEITH KING
401 DANVERS RIVER DR APT 215
OXNARD, CA 93036-5559

KEITH KOGAN
491 YORBA LINDA PL
CAMARILLO, CA 93012-5261

KEITH KUGLER
1092 AMBERTON LN
NEWBURY PARK, CA 91320-3537

KEITH LAWLER
1995 CHANNEL DR
VENTURA, CA 93001-3428

KEITH LEONARD
139 WALTER AVE
NEWBURY PARK, CA 91320-4341

KEITH LEONARD
316 SILAS LN
NEWBURY PARK, CA 91320-4439

KEITH MACHT
1210 BRIANA CIR
OXNARD, CA 93030-6082

KEITH MARSHALL
939 VISTA DEL MAR PL APT 305
VENTURA, CA 93001-3771

KEITH MAYES
2800 WAGON WHEEL RD UNIT 204
OXNARD, CA 93036-1454

KEITH MCCLEES
1374 E HILLCREST DR APT 328
THOUSAND OAKS, CA 91362-2522

KEITH MCCONNELL
2192 ANTELOPE AVE
VENTURA, CA 93003-7008

KEITH MILLER
120 N DUNNING ST
VENTURA, CA 93003-3006

KEITH MUNSON
1300 SARATOGA AVE UNIT 1809
VENTURA, CA 93003-6418

KEITH NEU
340 WESLEY AVE
VENTURA, CA 93003-3427

KEITH NEWTON
328 RODGERS ST
VENTURA, CA 93003-5299

KEITH NIGMA
2377 GRAND AVE
VENTURA, CA 93003-6618

KEITH OBLANDER
5215 FELICIA ST
CAMARILLO, CA 93012-6728

KEITH OMERSO
593 DORENA DR
NEWBURY PARK, CA 91320-3018

KEITH PABERS
1191 BORDEAUX AVE
CAMARILLO, CA 93010-4713

KEITH PERKINS
2716 E PONDEROSA DR APT 55
CAMARILLO, CA 93010-4871

KEITH RENNO
32 S LAUREL ST
VENTURA, CA 93001-3021

KEITH RICHMOND
123 S CATALINA ST
VENTURA, CA 93001-3521

KEITH RINI
916 CAYO GRANDE CT
NEWBURY PARK, CA 91320-1947

KEITH SAATHOFF
57 SHAMROCK DR
VENTURA, CA 93003-3146

KEITH SHAKER
1412 SAPPHIRE DRAGON ST
NEWBURY PARK, CA 91320-5987

KEITH SHANER
191 PASEO LOMA
CAMARILLO, CA 93010-7503

KEITH SIMS
1210 VAQUERO CIR
OXNARD, CA 93030-6175

KEITH SMITH
3 CHRISTINA AVE
CAMARILLO, CA 93012-8101

KEITH SQUIERS
2152 SANDERLING ST
VENTURA, CA 93003-6773

KEITH STEMPEL
525 BLOOMFIELD PL
CAMARILLO, CA 93012-7861

KEITH STRINGER
1301 VENTURA BLVD SPC 82
OXNARD, CA 93036-8382

KEITH STRMISKA
1628 PARAKEET CT
VENTURA, CA 93003-6238

KEITH TAYLOR
1150 CORTE RIVIERA
CAMARILLO, CA 93010-7419

KEITH THOMPSON
314 ROWLAND AVE
CAMARILLO, CA 93010-6324

KEITH VASQUEZ
576 CALLE PORTILLA
CAMARILLO, CA 93010-1825

KEITH WALKER
135 S GARDEN ST
VENTURA, CA 93001-2586

KEITH WARREN
202 DEERPATH LN
NEWBURY PARK, CA 91320-3813

KEKOA PELEALLEN
401 S DOS CAMINOS AVE
VENTURA, CA 93003-4736

KEL KENNAN
5445 SOUTHWIND CT APT 203
VENTURA, CA 93003-497

KELIANN DONOVAN
319 RODGERS ST
VENTURA, CA 93003-5299

KELIN MAHON
149 S EVERGREEN DR
VENTURA, CA 93003-2608

KELLEE JOHNSON
658 BUENOS TIEMPOS DR
CAMARILLO, CA 93012-5315

KELLEN ELLISON
2747 SEAHORSE AVE
VENTURA, CA 93001-4150

KELLEN KNICK
2472 HALEY POINT DR UNIT 102
VENTURA, CA 93003-4667

KELLEN MISAKI
176 GAZANIA CT
THOUSAND OAKS, CA 91362-2749

KELLEN WILEY
227 GREEN LEA PL
THOUSAND OAKS, CA 91361-1102

KELLEY CARRIGAN
3622 DUSK DR
CAMARILLO, CA 93012-7847

KELLEY CARSON
5264 SHILOH WAY
VENTURA, CA 93003-7349

KELLEY FOX
1390 E HILLCREST DR APT 632
THOUSAND OAKS, CA 91362-2589

KELLEY GOODWIN
7305 COATI PL
VENTURA, CA 93003-7065

KELLEY KNOWLTON
453 COLBY CIR
VENTURA, CA 93003-3856

KELLEY KOCH
1112 ROWLAND AVE
CAMARILLO, CA 93010-4571

KELLEY LAGRANGE
2606 THERESA ST
NEWBURY PARK, CA 91320-3242

KELLEY MCCALL
6403 WHIPPORWILL ST APT 205
VENTURA, CA 93003-6925

KELLEY PARROW
192 GRANDVIEW CIR
CAMARILLO, CA 93010-7826

KELLI BLAKE
435 DEERHURST AVE
CAMARILLO, CA 93012-5127

KELLI CONLEY
680 BLUE OAK AVE
NEWBURY PARK, CA 91320-4006

KELLI CURNOW
3119 HARBOR BLVD
VENTURA, CA 93001-4217

KELLI FERNANDEZ
198 CARTAGENA ST
CAMARILLO, CA 93010-7704

KELLI HAM
49 CEDAR CREST CT
NEWBURY PARK, CA 91320-3621

KELLI JONES
248 OAKLEAF DR APT 105
THOUSAND OAKS, CA 91360-3853

KELLI LOVE
1663 CALLE DIAMONTE
NEWBURY PARK, CA 91320-2615

KELLI MARTINEZ
2444 BLUEBERRY DR
OXNARD, CA 93036-1535

KELLI PICKART
1035 MCHUGH CT
VENTURA, CA 93003-5441

KELLI POPE
2445 BLUEBERRY DR
OXNARD, CA 93036-1536

KELLI PRISBE
1217 RAMONA DR
NEWBURY PARK, CA 91320-3534

KELLI SCHAUB
682 WARWICK AVE
THOUSAND OAKS, CA 91360-3728

KELLI SPARKS
1893 ADRIAN ST
NEWBURY PARK, CA 91320-4501

KELLI ZAEHRINGER
4600 VARSITY ST
VENTURA, CA 93003-3811

KELLIANNE JORDAN
4352 VARSITY ST
VENTURA, CA 93003-3806

KELLIE BALDONADO
2651 WAGON WHEEL RD UNIT 337
OXNARD, CA 93036-1363

KELLIE BELVEDERE
369 ARROYO DEL MAR
CAMARILLO, CA 93010-5948

KELLIE BORDELON
6500 TELEPHONE RD APT 2203
VENTURA, CA 93003-4477

KELLIE KENT
1710 W HILLCREST DR APT 22
NEWBURY PARK, CA 91320-2304

KELLIE O'BRIEN
708 FOREST PARK BLVD APT 207
OXNARD, CA 93036-5394

KELLIE STANDISH
942 POLI ST
VENTURA, CA 93001-3005

KELLIE VANHORN
117 MADONNA LN
NEWBURY PARK, CA 91320-3927

KELLIE VINSON
482 E WILBUR RD APT 104
THOUSAND OAKS, CA 91360-5463

KELLIE ZAYLOR
176 APPLETREE AVE
CAMARILLO, CA 93012-5182

KELLY BARRECA
300 ROLLING OAKS DR APT 338
THOUSAND OAKS, CA 91361-1262

KELLY BENNETT
1041 VISTA DEL MAR PL APT 108
VENTURA, CA 93001-3776

KELLY BOUCHARD
3880 HEDGE LN
CAMARILLO, CA 93012-7754

KELLY BREWER
477 W GAINSBOROUGH RD APT 201
THOUSAND OAKS, CA 91360-2460

KELLY BURGIN
2721 HARBOR BLVD
VENTURA, CA 93001-4112

KELLY BYERS
1743 TANAGER ST
VENTURA, CA 93003-255

KELLY CAMPUZANO
1694 AMARELLE ST
NEWBURY PARK, CA 91320-5971

KELLY CASHION
95 S ANN ST APT 18
VENTURA, CA 93001-3064

KELLY CLARK
2400 PICKWICK DR APT 207
CAMARILLO, CA 93010-6552

KELLY CORONA
773 WALNUT DR
OXNARD, CA 93036-1434

KELLY CULBERT
378 SOMERSET CIR
THOUSAND OAKS, CA 91360-3510

KELLY DONOVAN
688 VERNA AVE
NEWBURY PARK, CA 91320-2144

KELLY DORSEY
1667 SANTA YNEZ ST
VENTURA, CA 93001-3334

KELLY DUARTE
209 HOUSTON DR
THOUSAND OAKS, CA 91360-6032

KELLY DUBOIS
2713 SAILOR AVE
VENTURA, CA 93001-4159

KELLY DUCA
890 BIRCH HILL ST
NEWBURY PARK, CA 91320-4046

KELLY ECKERT
2495 ELDERBERRY DR
OXNARD, CA 93036-1507

KELLY ESCOBEDO
6026 PASEO ENCANTADA
CAMARILLO, CA 93012-9405

KELLY FANCHER
1347 SEAFARER ST
VENTURA, CA 93001-4251

KELLY FINN
1732 E OCEAN AVE
VENTURA, CA 93001-3302

KELLY FROHM
1351 CYPRESS POINT LN APT 201
VENTURA, CA 93003-7826

KELLY GARDNER
144 SPANISH MOSS PL
CAMARILLO, CA 93010-2635

KELLY GERRISH
1374 E HILLCREST DR APT 305
THOUSAND OAKS, CA 91362-2519

KELLY GRAY
330 WALL ST
VENTURA, CA 93001-1930

KELLY HAHS
6861 HARMON DR
VENTURA, CA 93003-7145

KELLY HOLTHE
1525 CHURCH ST
VENTURA, CA 93001-2218

KELLY HOSKING
616 ENCINO VISTA DR
THOUSAND OAKS, CA 91362-2208

KELLY JENKINS
519 W GAINSBOROUGH RD APT 302
THOUSAND OAKS, CA 91360-2447

KELLY JONES
3818 CALLE CLARA VISTA
NEWBURY PARK, CA 91320-1913

KELLY KAISER
222 TWIN FALLS CT
NEWBURY PARK, CA 91320-3471

KELLY KAPP
3315 BREEZY DR
CAMARILLO, CA 93012-7849

KELLY KEETER
541 SCHUMAN PL
VENTURA, CA 93003-379

KELLY KIELBLOCK
127 E RAMONA ST
VENTURA, CA 93001-1906

KELLY KIVLAHAN
2018 AYALA ST
VENTURA, CA 93001-3713

KELLY LAZARUS
673 COUNTY SQUARE DR UNIT 65
VENTURA, CA 93003-5455

KELLY LEOPOLD
300 ROLLING OAKS DR APT 141
THOUSAND OAKS, CA 91361-1213

KELLY LEWIS
77 N CONEJO SCHOOL RD UNIT 207
THOUSAND OAKS, CA 91362-2650

KELLY LOPP
1800 W HILLCREST DR APT 269
NEWBURY PARK, CA 91320-2332

KELLY LOWRY
2656 CHANNEL DR
VENTURA, CA 93003-4628

KELLY MACDOWELL
400 E WILBUR RD APT 203
THOUSAND OAKS, CA 91360-5451

KELLY MACIAS
1199 LUCERO CT
CAMARILLO, CA 93010-3033

KELLY MACONE
1656 SPRINGHAVEN AVE
NEWBURY PARK, CA 91320-3466

KELLY MADA
5344 AURORA DR
VENTURA, CA 93003-4105

KELLY MANNON
3005 E MAIN ST APT 108
VENTURA, CA 93003-4748

KELLY MAO
426 FIRENZE ST
OXNARD, CA 93036-8209

KELLY MCFADDEN LARA
3248 STRATHMORE DR
VENTURA, CA 93003-4813

KELLY MEADOR
1623 MEADOWGLEN CT
NEWBURY PARK, CA 91320-3470

KELLY MONLEY
1521 SUSAN DR
NEWBURY PARK, CA 91320-4543

KELLY MONTGOMERY
715 COUNTY SQUARE DR UNIT 1
VENTURA, CA 93003-9074

KELLY MORRISETTE
638 WHITE OAK LN
NEWBURY PARK, CA 91320-4045

KELLY MURPHY
93 N ASHWOOD AVE APT 406
VENTURA, CA 93003-1842

KELLY NEITZ
1117 VILLAGE 1
CAMARILLO, CA 93012-6807

KELLY NELSON
4125 VILLAGE 4
CAMARILLO, CA 93012-6911

KELLY NELSON
460 PASEO CAMARILLO APT 303
CAMARILLO, CA 93010-5989

KELLY NGUYEN
1646 JUSTICIA LN
OXNARD, CA 93030-6099

KELLY NOBLE
3131 JESSICA ST
NEWBURY PARK, CA 91320-4429

KELLY NOECKER
1510 BRODIEA AVE
VENTURA, CA 93001-2239

KELLY OBERST
6039 PROMONTORY LN APT 123
VENTURA, CA 93003-6688

KELLY OSBORNE
945 CAMINO FLORES
THOUSAND OAKS, CA 91360-2368

KELLY PERSON
2339 CHIQUITA LN
THOUSAND OAKS, CA 91362-3104

KELLY PETRASH
6258 PASEO ENCANTADA
CAMARILLO, CA 93012-9444

KELLY PONTICELLI
268 DEERWALK PL
NEWBURY PARK, CA 91320-3248

KELLY POSTEL
1572 SILVER SHADOW DR
NEWBURY PARK, CA 91320-3524

KELLY PREVOST
2128 DUNNIGAN ST
CAMARILLO, CA 93010-3232

KELLY REITH
2488 MCKINLEY DR
VENTURA, CA 93003-1525

KELLY ROMANOWSKY
4700 AURORA DR SPC 84
VENTURA, CA 93003-8839

KELLY ROSILLO
1101 VENTURA BLVD SPC 192
OXNARD, CA 93036-349

KELLY RYBAK
158 N VENTURA AVE APT 5
VENTURA, CA 93001-2681

KELLY SCHLECHTA
741 EMPIRE AVE
VENTURA, CA 93003-5007

KELLY SCHMIDT
197 SILAS AVE
NEWBURY PARK, CA 91320-4441

KELLY SCHUHERT
126 REDWOOD CIR
VENTURA, CA 93003-3672

KELLY SHAW
2901 SEAHORSE AVE
VENTURA, CA 93001-4249

KELLY STEEPLETON
314 S EMMA AVE
VENTURA, CA 93003-4741

KELLY STEVENS
1099 MOBIL AVE
CAMARILLO, CA 93010-4629

KELLY TRAVIS
1300 SARATOGA AVE UNIT 1607
VENTURA, CA 93003-6424

KELLY TROXELL
1887 E OCEAN AVE
VENTURA, CA 93001-3401

KELLY TURNER
1778 CHAPEL DR
CAMARILLO, CA 93010-7806

KELLY TURNER
155 CEDAR DR
CAMARILLO, CA 93010-7803

KELLY TYBURSKI
500 FRANCES ST
VENTURA, CA 93003-4651

KELLY VALENZUELA
256 ASTA AVE
NEWBURY PARK, CA 91320-4515

KELLY WATSON
237 CAMINO TOLUCA
CAMARILLO, CA 93010-2666

KELLY WENGER
1300 SARATOGA AVE UNIT 1907
VENTURA, CA 93003-6419

KELLY WHITE
4817 PASEO MONTELENA
CAMARILLO, CA 93012-5272

KELLY WILLIAMS
643 PASEO DE CORTAGA
CAMARILLO, CA 93010-5969

KELLY WILMER
1673 BUENA VISTA ST
VENTURA, CA 93001-2214

KELLY WILSON
576 KITTY ST
NEWBURY PARK, CA 91320-3023

KELLY ZEMA
463 ARBOR LANE CT APT 205
THOUSAND OAKS, CA 91360-7202

KELLYE SPENCER
1185 CYPRESS POINT LN APT 202
VENTURA, CA 93003-6076

KELSEA SWAN
3700 DEAN DR UNIT 3502
VENTURA, CA 93003-3361

KELSEE TAFF
4667 ROSSINI LN APT 110
VENTURA, CA 93003-5290

KELSEY BARKAN
2783 HARBOR BLVD
VENTURA, CA 93001-4106

KELSEY BRITO
226 W MISSION AVE
VENTURA, CA 93001-1888

KELSEY BUTLER
712 FOREST PARK BLVD APT 106
OXNARD, CA 93036-5398

KELSEY GARCIA
370 TOWNSITE PROMENADE APT 102
CAMARILLO, CA 93010-7882

KELSEY GEORGE
328 SCARBOROUGH ST
THOUSAND OAKS, CA 91361-1346

KELSEY HARRINGTON
80 S SEAWARD AVE
VENTURA, CA 93003-2628

KELSEY HODGE
1403 GRAVES AVE APT 1301
OXNARD, CA 93030-8286

KELSEY KOBERLING
99 HELECHO CT
THOUSAND OAKS, CA 91362-2737

KELSEY LARGE
368 SPRING OAK RD UNIT 1824
CAMARILLO, CA 93010-7535

KELSEY LIVAICH
1153 MONTAUK LN
VENTURA, CA 93001-3835

KELSEY LOUIS
56 S GARDEN ST APT 6
VENTURA, CA 93001-2578

KELSEY REVICH
280 LIGHTWOOD ST
CAMARILLO, CA 93012-7752

KELSEY STEWART
190 LUPE AVE
NEWBURY PARK, CA 91320-3226

KELSEY SUNDE
1276 E SANTA CLARA ST
VENTURA, CA 93001-3128

KELSEY WOOD
91 ALBION PL
NEWBURY PARK, CA 91320-4548

KELSIE TATUM
331 TOWNSITE PROMENADE
CAMARILLO, CA 93010-7727

KELTON ROSENBERGER
1300 SARATOGA AVE UNIT 1702
VENTURA, CA 93003-6425

KELVIN JACKSON
555 ROSEWOOD AVE APT 1014
CAMARILLO, CA 93010-5903

KELVIN LAM
3790 TIVERTON DR
CAMARILLO, CA 93012-7724

KEM FRENCH
825 PASEO CAMARILLO APT 336
CAMARILLO, CA 93010-727

KEN AMIRIAN
1283 RAMONA DR
NEWBURY PARK, CA 91320-3545

KEN BLOOM
2211 PIERPONT BLVD APT 1
VENTURA, CA 93001-802

KEN BURNS
211 VILLAGE COMMONS BLVD UNIT 23
CAMARILLO, CA 93012-7817

KEN CASON
1277 E STROUBE ST
OXNARD, CA 93036-1830

KEN COX
3711 SAN VINCENTE LN
NEWBURY PARK, CA 91320-3778

KEN DALLARA
6611 FINO AVE
CAMARILLO, CA 93012-8168

KEN DOOLITTLE
551 EVA ST
VENTURA, CA 93003-4717

KEN GREENSPUN
1081 WOODGATE CT
CAMARILLO, CA 93010-3044

KEN HANSEN
148 LUPE AVE
NEWBURY PARK, CA 91320-3226

KEN HOUSER
3015 HARBOR BLVD
VENTURA, CA 93001-4204

KEN JACKLEY
282 WALL ST
VENTURA, CA 93001-2655

KEN JAMES
960 RANCHO RD
THOUSAND OAKS, CA 91362-2634

KEN LANCASTER
1146 CALLE LA CUMBRE UNIT C
CAMARILLO, CA 93010-2895

KEN MATSUOKA
1018 CALLE VISTA CALMA
OXNARD, CA 93030-8044

KEN MEDINA
2859 HARTNELL ST
CAMARILLO, CA 93010-4815

KEN MELVIN
885 LINDAWOOD ST
NEWBURY PARK, CA 91320-3633

KEN MENDOZA
158 MAEGAN PL APT 3
THOUSAND OAKS, CA 91362-2755

KEN MOES
2246 PALOMAR AVE
VENTURA, CA 93001-2464

KEN O'NEILL
5137 AURORA DR
VENTURA, CA 93003-3907

KEN PACKARD
405 HODENCAMP RD APT 344
THOUSAND OAKS, CA 91360-7310

KEN REHMAN
1215 ANCHORS WAY DR SPC 161
VENTURA, CA 93001-297

KEN STEINER
214 S KALORAMA ST APT 301
VENTURA, CA 93001-5933

KEN SZETO
276 CAPITAN ST
NEWBURY PARK, CA 91320-4050

KEN TOMIMITSU
1939 DELGADA CT
CAMARILLO, CA 93010-6353

KEN WONG
416 MANZANITA ST
CAMARILLO, CA 93012-6707

KEN WRIGHT
688 SPRING OAK RD UNIT 215
CAMARILLO, CA 93010-7563

KEN WRINKLE
1800 W HILLCREST DR APT 297
NEWBURY PARK, CA 91320-2385

KEN YUSA
3100 N VENTURA RD
OXNARD, CA 93036-5360

KEN ZARKOVACSKI
1215 ANCHORS WAY DR SPC 141
VENTURA, CA 93001-278

KENA GONZALEZ
2453 POLI ST
VENTURA, CA 93003-1550

KENAN HARPER
391 ESTANCIA PL
CAMARILLO, CA 93012-5244

KENAN RUBENSTEIN
72 W SANTA CLARA ST UNIT 210
VENTURA, CA 93001-2588

KENDAL KNAUSS
110 MAEGAN PL APT 6
THOUSAND OAKS, CA 91362-2766

KENDALL CDUDLEY
340 FRANCES ST UNIT A
VENTURA, CA 93003-4647

KENDALL LOUSEN
2525 PHEASANT HILL RD
CAMARILLO, CA 93010-6513

KENDALL MEMBRENO
822 CORTE BAYA VIS
OXNARD, CA 93030-8054

KENDEL JOSEPH
1155 E MAIN ST APT B
VENTURA, CA 93001-3198

KENDIS FISHMAN
1709 AVENIDA DE APRISA
CAMARILLO, CA 93010-7464

KENDRA DECILE
135 W SIMPSON ST
VENTURA, CA 93001-1883

KENDRA JACKSON
323 RIVERPARK BLVD UNIT 206
OXNARD, CA 93036-7672

KENDRA JACOBS
138 S BRYN MAWR ST APT 24
VENTURA, CA 93003-4027

KENDRA LIMNEOS
110 CHRISMAN AVE
VENTURA, CA 93001-3238

KENDRA MC CARTHY
726 FLATHEAD RIVER ST
OXNARD, CA 93036-5439

KENDRA NEIL
143 TREE FERN CT
CAMARILLO, CA 93010-2619

KENDRA RYAN
537 JENNY DR
NEWBURY PARK, CA 91320-2925

KENDRA SATTERLEE
5230 LAUREL PARK DR
CAMARILLO, CA 93012-5345

KENDRA SIA
469 CALLE LA GUERRA UNIT A
CAMARILLO, CA 93010-3080

KENDRA TAYLOR
215 DRYDEN ST
THOUSAND OAKS, CA 91360-5304

KENDRA WINWOOD
3700 DEAN DR UNIT 1208
VENTURA, CA 93003-3274

KENDRICK SURRELL
501 W VINEYARD AVE APT 522
OXNARD, CA 93036-1960

KENDY COFFEE
277 CALLE LA GUERRA UNIT A
CAMARILLO, CA 93010-2677

KENDYL BARNES
498 CALLE LA GUERRA UNIT A
CAMARILLO, CA 93010-3084

KENEDEE HARVEY
428 MANZANITA ST
CAMARILLO, CA 93012-6707

KENITRA FOOTE
240 BRAZIL ST APT B
THOUSAND OAKS, CA 91360-5681

KENJI WATABE
313 S EMMA AVE
VENTURA, CA 93003-4740

KENJI WEBB
864 BUENA VISTA ST
VENTURA, CA 93001-2010

KENNA WHITLEY
1536 E THOMPSON BLVD
VENTURA, CA 93001-3331

KENNARD TRAN
530 CALLE LA RODA APT 101
CAMARILLO, CA 93010-2702

KENNEDY VELOZ
423 CORSICANA DR
OXNARD, CA 93036-1305

KENNETH ALDRICH
6591 SWAN ST
VENTURA, CA 93003-7135

KENNETH ANDERSON
1409 WHITE FEATHER CT
NEWBURY PARK, CA 91320-6565

KENNETH ANDREASEN
1036 CAMERON ST
VENTURA, CA 93001-1720

KENNETH ARGUELLES
544 CHAPALA DR
CAMARILLO, CA 93010-6024

KENNETH ASHEN
1186 CALLE PECOS
THOUSAND OAKS, CA 91360-2345

KENNETH BASH
1038 BRADFORD AVE
CAMARILLO, CA 93010-2623

KENNETH BAYHA
3811 SAN CLEMENTE CT
NEWBURY PARK, CA 91320-3719

KENNETH BEAS
3208 LISBON LN
OXNARD, CA 93036-7664

KENNETH BECKFELD
3264 PORTER LN
VENTURA, CA 93003-4819

KENNETH BERNAU
71 OCATILLO AVE
NEWBURY PARK, CA 91320-3331

KENNETH BETZ
676 BUENOS TIEMPOS DR
CAMARILLO, CA 93012-5315

KENNETH BLAIR
1434 RAMONA DR
NEWBURY PARK, CA 91320-3565

KENNETH BOUIE
2152 LOS FELIZ DR
THOUSAND OAKS, CA 91362-3038

KENNETH BRASHER
210 PLUM PL
OXNARD, CA 93036-1539

KENNETH BROWN
170 EL PAJARO
NEWBURY PARK, CA 91320-1006

KENNETH CAMERON
423 DEERHURST AVE
CAMARILLO, CA 93012-5127

KENNETH CAVE
1787 MONTE VISTA DR
CAMARILLO, CA 93010-6239

KENNETH CHAPMAN
1690 TANAGER ST APT 202
VENTURA, CA 93003-294

KENNETH CHOW
229 SAN CLEMENTE ST
VENTURA, CA 93001-3533

KENNETH COLLIN
2972 SAILOR AVE
VENTURA, CA 93001-4156

KENNETH COOK
14 NORTHAM AVE
NEWBURY PARK, CA 91320-3322

KENNETH COUNTS
964 WEBER CIR APT 202
VENTURA, CA 93003-8240

KENNETH CRABILL
67 LA PALMA
NEWBURY PARK, CA 91320-1017

KENNETH DARBY
771 CYPRESS ST
NEWBURY PARK, CA 91320-4139

KENNETH DEVORE
2211 SPECK LN
NEWBURY PARK, CA 91320-4519

KENNETH EGIDI
2446 MCKINLEY DR
VENTURA, CA 93003-1525

KENNETH ENDRESS
1300 SARATOGA AVE UNIT 804
VENTURA, CA 93003-6408

KENNETH ESPITIA
48 W CENTER ST APT A
VENTURA, CA 93001-5861

KENNETH ESTES
410 S BRENT ST
VENTURA, CA 93003-4707

KENNETH EVANS
1060 COVE ST
VENTURA, CA 93001-3908

KENNETH FANNING
483 W GAINSBOROUGH RD APT 204
THOUSAND OAKS, CA 91360-2469

KENNETH FINGER
159 N CATALINA ST
VENTURA, CA 93001-2435

KENNETH FINK
1367 ALESSANDRO DR
NEWBURY PARK, CA 91320-3516

KENNETH FONTANA
1344 ASHTON PARK LN
NEWBURY PARK, CA 91320-3582

KENNETH FORNEY
202 VILLAGE COMMONS BLVD UNIT 21
CAMARILLO, CA 93012-6817

KENNETH FORSELL
208 CALLE PORTILLA
CAMARILLO, CA 93010-1739

KENNETH FRYER
92 OAK ST
CAMARILLO, CA 93010-7922

KENNETH FUNSTON
26 SHAMROCK DR
VENTURA, CA 93003-3145

KENNETH GONZALEZ
400 FRANCES ST
VENTURA, CA 93003-4649

KENNETH GUERICO
1480 PINE CREEK CT
NEWBURY PARK, CA 91320-5978

KENNETH GULLETT
2393 PIERPONT BLVD
VENTURA, CA 93001-3856

KENNETH HAERTERICH
1628 TEJON CT
CAMARILLO, CA 93010-3228

KENNETH HAUSELMANN
1463 MANDALAY CT
CAMARILLO, CA 93010-3224

KENNETH HENNINGTON
702 FOREST PARK BLVD APT 106
OXNARD, CA 93036-5389

KENNETH HENSCHEL
216 HELSAM AVE
OXNARD, CA 93036-1317

KENNETH HOKANA
190 URBANA AVE
NEWBURY PARK, CA 91320-3246

KENNETH HUBBARD
59 N HEMLOCK ST
VENTURA, CA 93001-3101

KENNETH HUGO
1104 PAQUITA ST
CAMARILLO, CA 93012-8158

KENNETH JENSEN
553 BELDEN AVE
CAMARILLO, CA 93010-6509

KENNETH JETTON
882 CREEKSIDE CIR
CAMARILLO, CA 93012-5301

KENNETH JOHNSON
1710 W HILLCREST DR APT 49
NEWBURY PARK, CA 91320-2343

KENNETH JONES
1300 SARATOGA AVE UNIT 1200
VENTURA, CA 93003-6412

KENNETH KARLIN
801 PINETREE CIR APT 27
THOUSAND OAKS, CA 91360-3865

KENNETH KASTELIC
112 HELECHO CT
THOUSAND OAKS, CA 91362-2712

KENNETH KELLY
1215 ANCHORS WAY DR SPC 125
VENTURA, CA 93001-262

KENNETH KETCHIE
382 NEWBURY LN
NEWBURY PARK, CA 91320-4628

KENNETH KIDD
3007 SEAVIEW AVE
VENTURA, CA 93001-4241

KENNETH KNUDSEN
630 CORSICANA DR
OXNARD, CA 93036-1406

KENNETH KOLDA
400 FOREST PARK BLVD APT 122
OXNARD, CA 93036-5545

KENNETH KRAMER
1079 BELFAST LN
VENTURA, CA 93001-3812

KENNETH KRINER
475 S CATALINA ST
VENTURA, CA 93001-3626

KENNETH KUHNHOFER
332 VALMORE AVE
VENTURA, CA 93003-4750

KENNETH KUNG
219 TWIN FALLS CT
NEWBURY PARK, CA 91320-3471

KENNETH LAVENDER
6500 TELEPHONE RD APT 1307
VENTURA, CA 93003-4489

KENNETH LEE
795 CALLE PORTILLA
CAMARILLO, CA 93010-9207

KENNETH LEMOINE
2967 ALICE DR
NEWBURY PARK, CA 91320-2935

KENNETH LESEBERG
1634 PARROT CT
VENTURA, CA 93003-6240

KENNETH LEWIS
562 N OLIVE ST
VENTURA, CA 93001-1802

KENNETH LOCKE
9204 VILLAGE 9
CAMARILLO, CA 93012-6932

KENNETH LUNA
888 PALMER AVE
CAMARILLO, CA 93010-4634

KENNETH LUPER
5639 FLOYD ST
VENTURA, CA 93003-9096

KENNETH MAKI
1944 HAYDEN ST
CAMARILLO, CA 93010-4551

KENNETH MARKS
201 SANTA SUSANA RD
CAMARILLO, CA 93010-7574

KENNETH MARSH
3203 VILLAGE 3
CAMARILLO, CA 93012-6909

KENNETH MASTRIGHT
2288 ANTHONY DR
VENTURA, CA 93003-6704

KENNETH MC RAE
1648 FOX SPRINGS CIR
NEWBURY PARK, CA 91320-5913

KENNETH MCKILLICAN
5364 QUEENS ST
VENTURA, CA 93003-3947

KENNETH MERRILL
7256 LEMUR ST
VENTURA, CA 93003-6829

KENNETH MILLER
2728 E PONDEROSA DR APT 112
CAMARILLO, CA 93010-4852

KENNETH MILLER
4388 CENTRAL AVE SPC 119
CAMARILLO, CA 93010-8508

KENNETH MIYAGAWA
517 CANYON VISTA DR
NEWBURY PARK, CA 91320-2727

KENNETH MOORE
1242 SPARKMAN AVE
CAMARILLO, CA 93010-3254

KENNETH MOORE
192 PALM DR
CAMARILLO, CA 93010-7926

KENNETH MORGAN
1119 GREENFIELD ST
THOUSAND OAKS, CA 91360-3504

KENNETH MORRISON
377 CALLE LARIOS
CAMARILLO, CA 93010-1732

KENNETH MOTTARD
1974 EDGEMONT DR
CAMARILLO, CA 93010-3215

KENNETH MOULTON
1096 BOLLIN AVE
CAMARILLO, CA 93010-4708

KENNETH NARUS
124 KENNETH ST
CAMARILLO, CA 93010-7838

KENNETH NEWMAN
690 CALLE SEQUOIA
THOUSAND OAKS, CA 91360-2527

KENNETH NEWTON
1412 RANCHO LN
THOUSAND OAKS, CA 91362-2590

KENNETH NEWVILLE
5574 CAMINO DEVILLE
CAMARILLO, CA 93012-8636

KENNETH NOVAK
1019 E SANTA CLARA ST APT B
VENTURA, CA 93001-31

KENNETH NUNEZ
1297 CYPRESS POINT LN APT 103
VENTURA, CA 93003-6095

KENNETH O'NEIL
590 FRANCES ST
VENTURA, CA 93003-4651

KENNETH OAKLEY
168 COLLEGE DR
VENTURA, CA 93003-3408

KENNETH OLSZOWY
87 BAYLOR DR
VENTURA, CA 93003-3717

KENNETH PARKER
885 FAIRCHILD AVE
CAMARILLO, CA 93010-4618

KENNETH PATTERSON
1800 W HILLCREST DR APT 246
NEWBURY PARK, CA 91320-2329

KENNETH PEEK
68 LA PALMA
NEWBURY PARK, CA 91320-1017

KENNETH PENA
227 KELLOGG ST APT A
VENTURA, CA 93001-1746

KENNETH PENNINGTON
2257 HILLCREST DR
VENTURA, CA 93001-2410

KENNETH PERRY
319 AMERICAN RIVER CT
OXNARD, CA 93036-5300

KENNETH PERRY
427 KATHLEEN DR
NEWBURY PARK, CA 91320-4675

KENNETH PHILLIPS
17202 VILLAGE 17
CAMARILLO, CA 93012-7404

KENNETH PIERCE
611 WALNUT DR
OXNARD, CA 93036-1431

KENNETH PLATNER
19 ORTEGA DR
NEWBURY PARK, CA 91320-3930

KENNETH POE
6700 TELEPHONE RD APT 612
VENTURA, CA 93003-5552

KENNETH PRESTON
4932 TELEGRAPH RD
VENTURA, CA 93003-4136

KENNETH QUIGLEY
270 CAMINO CORTINA
CAMARILLO, CA 93010-2652

KENNETH RAMIREZ
2084 LOS FELIZ DR APT 8
THOUSAND OAKS, CA 91362-3098

KENNETH ROBINSON
2727 ENCANTO AVE
VENTURA, CA 93003-4605

KENNETH RODMAN
1306 BEACHMONT ST
VENTURA, CA 93001-4226

KENNETH ROSE
98 CLOVERWOOD AVE
NEWBURY PARK, CA 91320-3375

KENNETH ROSELL
3471 CARY CT
NEWBURY PARK, CA 91320-2001

KENNETH SACZYNSKI
582 KENWOOD ST
NEWBURY PARK, CA 91320-4113

KENNETH SAMPSON
379 NUEVE CT
CAMARILLO, CA 93012-6820

KENNETH SCHOENFELD
221 S SANTA CRUZ ST
VENTURA, CA 93001-3550

KENNETH SELOVER
1809 TIPPERARY LN
NEWBURY PARK, CA 91320-3419

KENNETH SIMON
50 CALLE CATALUNA
CAMARILLO, CA 93012-9470

KENNETH SMITH
3280 NYELAND AVE
OXNARD, CA 93036-8859

KENNETH SMITH
3624 GAZEBO LN
CAMARILLO, CA 93012-7848

KENNETH STEELE
620 ALIENTO WAY
CAMARILLO, CA 93012-5277

KENNETH STORNETTA
1342 E HILLCREST DR UNIT 25
THOUSAND OAKS, CA 91362-2563

KENNETH SUFFERN
37 CALLE PARADORA
CAMARILLO, CA 93012-5010

KENNETH TORNETTA
721 CALLE ARROYO
THOUSAND OAKS, CA 91360-2508

KENNETH TRUITT
160 COTTAGE GROVE AVE
CAMARILLO, CA 93012-908

KENNETH VIADO
5253 CREEKSIDE RD
CAMARILLO, CA 93012-5419

KENNETH WALKER
175 MESA AVE
NEWBURY PARK, CA 91320-4527

KENNETH WALKER
604 LEONARD ST
CAMARILLO, CA 93010-4822

KENNETH WALLER
1215 ANCHORS WAY DR SPC 207
VENTURA, CA 93001-6250

KENNETH WATKINS
244 ELM RD
NEWBURY PARK, CA 91320-4712

KENNETH WEBSTER
350 PASEO DE PLAYA UNIT 309
VENTURA, CA 93001-2754

KENNETH WELCH
2723 SMOKEY MOUNTAIN DR
OXNARD, CA 93036-5341

KENNETH WILSON
215 EL MEDIO ST
VENTURA, CA 93001-1727

KENNETH WILSON
51 BREA CT
CAMARILLO, CA 93010-1809

KENNETH WINTER
4900 TELEGRAPH RD APT 436
VENTURA, CA 93003-4168

KENNETH WOODS
1451 E HILLCREST DR
THOUSAND OAKS, CA 91362-2533

KENNETH YAGI
251 LOUISIANA PL
OXNARD, CA 93036-1210

KENNETH YOSHIDA
712 FOREST PARK BLVD APT 204
OXNARD, CA 93036-5399

KENNY BOZORGI
2400 PICKWICK DR APT 127
CAMARILLO, CA 93010-6550

KENNY DAVIS
482 CALLE EL VOLADOR UNIT B
CAMARILLO, CA 93010-3066

KENNY HAZZ
2223 LOS FELIZ DR APT 110
THOUSAND OAKS, CA 91362-3092

KENNY HENDERSON
2238 REINA CIR
OXNARD, CA 93030-129

KENNY TRAN
2023 OCASO PL
OXNARD, CA 93030-7274

KENNY VILLEGAS
357 WESTPARK CT APT 421
CAMARILLO, CA 93012-7840

KENT ALEXANDER
477 FIRENZE ST
OXNARD, CA 93036-8209

KENT BLACK
653 SILVER SAGE CT
CAMARILLO, CA 93010-7580

KENT CLARK
2528 SCOTER AVE
VENTURA, CA 93003-7166

KENT COLEMAN
1458 VIA ARACENA
CAMARILLO, CA 93010-7462

KENT DAVIES
1342 E HILLCREST DR UNIT 17
THOUSAND OAKS, CA 91362-2562

KENT DAVY
2154 SAN NICHOLAS ST
VENTURA, CA 93001-3559

KENT EMERY
289 CALLE LA GUERRA UNIT A
CAMARILLO, CA 93010-2676

KENT JERONIMUS
239 S HEMLOCK ST
VENTURA, CA 93001-3117

KENT KINCEY
261 PEBBLE BEACH DR
NEWBURY PARK, CA 91320-4123

KENT KITCHEL
300 ROLLING OAKS DR APT 138
THOUSAND OAKS, CA 91361-1290

KENT KORAL
1024 PAN CT
NEWBURY PARK, CA 91320-3579

KENT MATHIEU
48 S GARDEN ST APT 2
VENTURA, CA 93001-2577

KENT MINER
5945 PASEO ENCANTADA
CAMARILLO, CA 93012-9402

KENT REED
2273 PALOMAR AVE
VENTURA, CA 93001-2463

KENT SAGEBIEL
25225 VILLAGE 25
CAMARILLO, CA 93012-7610

KENT SCHMIDT
440 DEWBERRY LN
OXNARD, CA 93036-1519

KENT SNYDER
272 BRAKEY RD
VENTURA, CA 93001-5675

KENT VARGAS
139 JAPONICA CT
CAMARILLO, CA 93012-5167

KENT WILLIAMS
466 E WILBUR RD APT 201
THOUSAND OAKS, CA 91360-7329

KENTON BROWN
2066 WOODCUTTER LN
NEWBURY PARK, CA 91320-2391

KENTON HART
2394 PLEASANT WAY UNIT H
THOUSAND OAKS, CA 91362-3280

KENYA DOMINGUEZ
1423 FLORA LN
OXNARD, CA 93030-6083

KENZIE MACKENZIE
1143 BEECHWOOD ST
CAMARILLO, CA 93010-3012

KEOLA RAMIREZ
2790 WALKER AVE
CAMARILLO, CA 93010-6569

KEONA MORA
141 CORONADO ST
VENTURA, CA 93001-3515

KERANIESA CRAIG
276 HOUSTON DR
THOUSAND OAKS, CA 91360-6031

KERBY LECKA
788 CAYO GRANDE CT
NEWBURY PARK, CA 91320-1942

KERESSA GARLAND
6349 IRENA AVE
CAMARILLO, CA 93012-8133

KERI BOHANNAN
75 N JOANNE AVE
VENTURA, CA 93003-2928

KERI DAVIS
186 JAPONICA AVE
CAMARILLO, CA 93012-5168

KERI DAWKINS
1359 POLI ST
VENTURA, CA 93001-3264

KERI KORNDER
27 S KALORAMA ST
VENTURA, CA 93001-2926

KERI MCCLINTOCK
86 GREENMEADOW AVE
NEWBURY PARK, CA 91320-4144

KERI OBERLY
2535 HALL CANYON RD
VENTURA, CA 93001-2415

KERMIT BECK
1667 AMARELLE ST
NEWBURY PARK, CA 91320-5972

KERNAN MCCOY
20149 VILLAGE 20
CAMARILLO, CA 93012-7505

KERR MICHELLE
1720 VENTURA BLVD APT 2A
CAMARILLO, CA 93010-7862

KERRI ATKINS
418 ARCADE DR
VENTURA, CA 93003-4502

KERRI BECKER
893 WEBER CIR APT 105
VENTURA, CA 93003-8251

KERRI JOHNSON
1353 ROBIN AVE
VENTURA, CA 93003-6132

KERRI KRISER
369 PASEO DE PLAYA APT 412
VENTURA, CA 93001-2741

KERRI PICKWORTH
548 WILLOW GLEN CT
CAMARILLO, CA 93012-7841

KERRI STANDING
1150 VENTURA BLVD SPC 133
CAMARILLO, CA 93010-7793

KERRIE CORTEZ
251 YOUMANS DR
VENTURA, CA 93003-8262

KERRY ANDESON
917 PUESTA DEL SOL
THOUSAND OAKS, CA 91360-2524

KERRY CHICOINE
602 HERMOSA WAY
OXNARD, CA 93036-8232

KERRY DELARIONDA
1259 GREENFIELD ST
THOUSAND OAKS, CA 91360-3506

KERRY DEVENPORT
936 WEBER CIR APT 204
VENTURA, CA 93003-8246

KERRY GULBRANSON
732 GREENWICH DR
THOUSAND OAKS, CA 91360-6018

KERRY LUCKETT
610 NICOLE DR
NEWBURY PARK, CA 91320-3081

KERRY LUPERCIO
611 NICOLE DR
NEWBURY PARK, CA 91320-3082

KERRY MAIN
188 LA REINA
NEWBURY PARK, CA 91320-1018

KERRY RICHARDSON
2821 MAGNOLIA ST
CAMARILLO, CA 93012-8033

KERRY SHOWALTER
1833 CRYSTAL VIEW CIR
NEWBURY PARK, CA 91320-4596

KERRY SLEIGHER
170 N VENTURA AVE APT A
VENTURA, CA 93001-2688

KERRY WARD
913 PASEO BRISAS LINDAS
OXNARD, CA 93030-8053

KERRYANNE DUKE
179 COLLEGE DR
VENTURA, CA 93003-3407

KERSTIN HICKS
1993 CHALON ST
NEWBURY PARK, CA 91320-3311

KERWIN WILLIAMS
6600 TELEPHONE RD APT 1606
VENTURA, CA 93003-851

KESHAWA WIJESUNDARA
1710 W HILLCREST DR APT 182
NEWBURY PARK, CA 91320-2379

KETAN PATEL
3501 GAZEBO LN
CAMARILLO, CA 93012-7856

KEUM CHO
627 MALAGA CT
NEWBURY PARK, CA 91320-2041

KEVA PATEL
258 SPRING OAK RD UNIT 2315
CAMARILLO, CA 93010-7534

KEVAN KILLION
622 BROSSARD DR
THOUSAND OAKS, CA 91360-5922

KEVAN NORRIS
294 FOX HILLS DR
THOUSAND OAKS, CA 91361-1301

KEVIL MARTIN
2928 SURFRIDER AVE
VENTURA, CA 93001-4136

KEVIN ADAIR
174 GRANADA ST
CAMARILLO, CA 93010-7714

KEVIN ALONZO
252 CARRIZO CREEK RD
CAMARILLO, CA 93010-7577

KEVIN AMSBERRY
47 ORTEGA DR
NEWBURY PARK, CA 91320-3931

KEVIN ANDERSON
756 SIDONIA AVE
VENTURA, CA 93003-5002

KEVIN ARANHA
5302 LAFAYETTE ST
VENTURA, CA 93003-4232

KEVIN ARBOUET
560 LAURIE LN APT 14
THOUSAND OAKS, CA 91360-5582

KEVIN AZCUNAGA
495 W GAINSBOROUGH RD APT 106
THOUSAND OAKS, CA 91360-2490

KEVIN BAROUDI
228 HILL RANCH DR
THOUSAND OAKS, CA 91362-2782

KEVIN BART
4644 ELLINGTON ST
VENTURA, CA 93003-371

KEVIN BAULEKE
5656 BRUBECK ST
VENTURA, CA 93003-220

KEVIN BAYSINGER
2217 SANDERLING ST
VENTURA, CA 93003-6767

KEVIN BELL
4700 AURORA DR SPC 11
VENTURA, CA 93003-8804

KEVIN BENITEZ
182 RIPLEY ST APT 41
CAMARILLO, CA 93010-2606

KEVIN BENTLEY
976 CAMINO LA MADERA UNIT B
CAMARILLO, CA 93010-1764

KEVIN BERRY
126 RIPLEY ST APT 3
CAMARILLO, CA 93010-2604

KEVIN BERRY
201 W VINEYARD AVE APT 76
OXNARD, CA 93036-2019

KEVIN BILLINGS
200 S GLENN DR APT 10
CAMARILLO, CA 93010-7906

KEVIN BING
629 ARNEILL RD
CAMARILLO, CA 93010-4740

KEVIN BLANK
5388 FELICIA ST
CAMARILLO, CA 93012-7312

KEVIN BONEBRAKE
209 RIVERDALE CT APT 553
CAMARILLO, CA 93012-7796

KEVIN BOOTHE
158 FLORA VISTA AVE
CAMARILLO, CA 93012-5170

KEVIN BORK
391 GRANDVIEW CIR
CAMARILLO, CA 93010-7829

KEVIN BOYLE
5 ORTEGA DR
NEWBURY PARK, CA 91320-3930

KEVIN BRIGGS
1355 ALESSANDRO DR
NEWBURY PARK, CA 91320-3516

KEVIN BURKE
2136 EUCLID CIR
CAMARILLO, CA 93010-3200

KEVIN BYRD
1710 W HILLCREST DR APT 103
NEWBURY PARK, CA 91320-2312

KEVIN CAMPBELL
59 N KALORAMA ST
VENTURA, CA 93001-2903

KEVIN CARNEY
71 SUZANNE CT
NEWBURY PARK, CA 91320-3914

KEVIN CARROLL
1659 BRIDGEPORT LN
CAMARILLO, CA 93010-6001

KEVIN CASTANEDA
851 VISTA DEL MAR PL APT 201
VENTURA, CA 93001-3710

KEVIN CERVANTES
1266 RUBIO CIR
OXNARD, CA 93030-102

KEVIN CHASON
3060 CHANNEL DR APT 28
VENTURA, CA 93003-4932

KEVIN CHINERY
3581 LESSER DR
NEWBURY PARK, CA 91320-2062

KEVIN CHOI
2035 WOODCUTTER LN
NEWBURY PARK, CA 91320-5709

KEVIN CHRISTIE
3470 LESSER DR
NEWBURY PARK, CA 91320-2021

KEVIN CHU
83 OCATILLO AVE
NEWBURY PARK, CA 91320-3331

KEVIN CHURCH
477 STAUNTON ST
CAMARILLO, CA 93010-6555

KEVIN CLARK
7285 MARMOTA ST
VENTURA, CA 93003-6844

KEVIN CLERICI
1367 BUENA VISTA ST
VENTURA, CA 93001-2120

KEVIN COLDANI
435 PASEO DEL VALLE
CAMARILLO, CA 93010-5953

KEVIN COLIN
1538 SAN NICHOLAS ST
VENTURA, CA 93001-3345

KEVIN CONAHEY
729 EMPIRE AVE
VENTURA, CA 93003-5007

KEVIN CONSTANT
704 EDWARD SCHOLLE DR
CAMARILLO, CA 93010-7897

KEVIN CORSE
1297 CYPRESS POINT LN APT 201
VENTURA, CA 93003-6095

KEVIN COSTONIS
347 HODENCAMP RD APT 120
THOUSAND OAKS, CA 91360-5646

KEVIN CRAIG
7039 FLICKER CT
VENTURA, CA 93003-6232

KEVIN CVITANOV
2223 LOS FELIZ DR APT 103
THOUSAND OAKS, CA 91362-3091

KEVIN DALY
6918 HARMON DR
VENTURA, CA 93003-7146

KEVIN DANE
647 GERST DR
NEWBURY PARK, CA 91320-2110

KEVIN DANIELS
3157 LONDON LN
OXNARD, CA 93036-5350

KEVIN DARCY
2825 PORTER LN
VENTURA, CA 93003-4665

KEVIN DAVIS
2190 HILLCREST DR
VENTURA, CA 93001-2412

KEVIN DEWOLFE
584 SAN CLEMENTE ST
VENTURA, CA 93001-3656

KEVIN DONOFRIO
886 CALLE LA RODA
CAMARILLO, CA 93010-2731

KEVIN DRISCOLL
951 WARWICK AVE APT K1
THOUSAND OAKS, CA 91360-3635

KEVIN ECKMANN
205 CAMINO TOLUCA
CAMARILLO, CA 93010-2673

KEVIN ENGLAND
2127 HYLAND AVE
VENTURA, CA 93001-2407

KEVIN FARMER
1165 KINGSTON LN
VENTURA, CA 93001-4019

KEVIN FITZGERALD
595 SAN TELMO CIR
NEWBURY PARK, CA 91320-2823

KEVIN FLORES
208 RIVERDALE CT APT 704
CAMARILLO, CA 93012-7797

KEVIN FOLEY
112 KENNETH ST
CAMARILLO, CA 93010-7838

KEVIN FOLINO
325 W PROSPECT ST
VENTURA, CA 93001-1881

KEVIN FREEMAN
500 FOREST PARK BLVD APT 339A
OXNARD, CA 93036-5529

KEVIN GARVEY
93 N ASHWOOD AVE APT 404
VENTURA, CA 93003-1842

KEVIN GLEN
405 HOWARD ST
VENTURA, CA 93003-4532

KEVIN GRADY
6325 TURNSTONE ST APT 304
VENTURA, CA 93003-284

KEVIN GUDINO
200 ORCHARD PL APT 246
OXNARD, CA 93036-2038

KEVIN GUTIERREZ
117 PRINCETON AVE
OXNARD, CA 93036-2546

KEVIN HARLEY
14 PINECREST RD
THOUSAND OAKS, CA 91361-1146

KEVIN HARO
1047 MOUNTAIN OAK PL
NEWBURY PARK, CA 91320-3574

KEVIN HARRIS
2002 OCASO PL
OXNARD, CA 93030-7273

KEVIN HENRY
2825 VENTURA BLVD APT F
OXNARD, CA 93036-8874

KEVIN HERZOG
1544 E THOMPSON BLVD
VENTURA, CA 93001-3331

KEVIN HEWITT
480 RASPBERRY PL
OXNARD, CA 93036-1525

KEVIN HICKS
145 E WILBUR RD APT 110
THOUSAND OAKS, CA 91360-5517

KEVIN HILL
462 CALLE EL AVION UNIT C
CAMARILLO, CA 93010-2991

KEVIN HOGAN
396 BENT TWIG AVE
CAMARILLO, CA 93012-5144

KEVIN HOUX
561 S EVERGREEN DR
VENTURA, CA 93003-4509

KEVIN HULLE
323 HODENCAMP RD APT 89
THOUSAND OAKS, CA 91360-5638

KEVIN HUMFREVILLE
861 YEARLING CT
CAMARILLO, CA 93010-2958

KEVIN HWANG
351 RIVERPARK BLVD UNIT 205
OXNARD, CA 93036-7644

KEVIN IDEN
2742 SHALIMAR ST
CAMARILLO, CA 93010-3522

KEVIN JACKSON
3103 HARBOR BLVD
VENTURA, CA 93001-4215

KEVIN JANEWAY
167 S PALM ST APT 240
VENTURA, CA 93001-2891

KEVIN JANTZ
256 ERBES RD APT 7
THOUSAND OAKS, CA 91362-2721

KEVIN JENSEN
817 VIA MARQUESA
CAMARILLO, CA 93012-925

KEVIN JOERGER
290 SEQUOIA CT APT 11
THOUSAND OAKS, CA 91360-3885

KEVIN JOHNSON
882 N CALLE CIRCULO
CAMARILLO, CA 93010-5906

KEVIN JONES
65 GLEN ELLEN DR
VENTURA, CA 93003-3111

KEVIN KENNEDY
1340 ALESSANDRO DR
NEWBURY PARK, CA 91320-3531

KEVIN KENNEDY
324 WESTPARK CT APT 501
CAMARILLO, CA 93012-7811

KEVIN KIECH
1547 ROYCE CT
CAMARILLO, CA 93010-3150

KEVIN KIEFER
235 OAKWOOD ST
VENTURA, CA 93001-1640

KEVIN KINNON
204 GAZANIA CT
THOUSAND OAKS, CA 91362-2751

KEVIN KLIER
745 COUNTY SQUARE DR
UNIT 26
VENTURA, CA 93003-9049

KEVIN KOLBERG
5200 ELMHURST ST
VENTURA, CA 93003-3938

KEVIN LARIEVY
4948 AURORA DR
VENTURA, CA 93003-3904

KEVIN LEWELLYN
117 JUNIPERO ST UNIT 202
VENTURA, CA 93001-3350

KEVIN LIGGETT
675 GLEN OAKS RD
THOUSAND OAKS, CA 91360-5933

KEVIN LISTER
735 WARWICK AVE
THOUSAND OAKS, CA 91360-3718

KEVIN LOBER STER
1868 GALWAY LN
NEWBURY PARK, CA 91320-3424

KEVIN LOWER
952 POLI ST APT 1
VENTURA, CA 93001-3087

KEVIN MACEY
6225 MERLIN ST
VENTURA, CA 93003-236

KEVIN MACIAS
710 FLATHEAD RIVER ST
OXNARD, CA 93036-5439

KEVIN MALAN
2156 SHERBORNE ST
CAMARILLO, CA 93010-3345

KEVIN MARBLE
341 S BRENT ST
VENTURA, CA 93003-4704

KEVIN MARCHESSAULT
3743 SAN VINCENTE LN
NEWBURY PARK, CA 91320-3778

KEVIN MARSHALL
662 CYPRESS ST
NEWBURY PARK, CA 91320-4107

KEVIN MARTIN
1823 FOX SPRINGS CIR
NEWBURY PARK, CA 91320-5905

KEVIN MASTERSON
3239 N VENTURA RD
OXNARD, CA 93036-5361

KEVIN MATTERN
1332 MARTIN LUTHER KING JR DR
OXNARD, CA 93030-427

KEVIN MCBRIDE
172 DEVIA DR
NEWBURY PARK, CA 91320-3111

KEVIN MCCOWN
6678 PARTRIDGE DR
VENTURA, CA 93003-6245

KEVIN MCCURDY
3146 STRATHMORE DR
VENTURA, CA 93003-4834

KEVIN MCDONALD
733 WARWICK AVE
THOUSAND OAKS, CA 91360-3718

KEVIN MCGILLIVRAY
1131 DOVER LN
VENTURA, CA 93001-3805

KEVIN MCSHEA
750 CLYDE RIVER RD UNIT 329
OXNARD, CA 93036-5584

KEVIN MCSHERRY
4614 VARSITY ST
VENTURA, CA 93003-3811

KEVIN MEEHAN
633 EDWARD SCHOLLE DR
CAMARILLO, CA 93010-7896

KEVIN MENDEL
795 GREEN VALLEY DR
NEWBURY PARK, CA 91320-1812

KEVIN MILLER
338 S EMMA AVE
VENTURA, CA 93003-4741

KEVIN MILNER
350 PASEO DE PLAYA UNIT 128
VENTURA, CA 93001-2785

KEVIN MINCK
897 SAINT CHARLES DR APT 16
THOUSAND OAKS, CA 91360-4041

KEVIN MITCHELL
4700 AURORA DR SPC 100
VENTURA, CA 93003-8845

KEVIN MITCHELL
790 CAMINO DOS RIOS
THOUSAND OAKS, CA 91360-2355

KEVIN MIYAGISHIMA
1143 HARRIS AVE
CAMARILLO, CA 93010-2920

KEVIN MIYAMOTO
4959 PASEO MONTELENA
CAMARILLO, CA 93012-5264

KEVIN MOUTAIN
319 HODENCAMP RD APT 78
THOUSAND OAKS, CA 91360-5635

KEVIN MUNOZ
3720 ALMOND DR
OXNARD, CA 93036-8857

KEVIN MURPHY
5380 HEATHER ST
CAMARILLO, CA 93012-7314

KEVIN MURRAY
1395 E THOUSAND OAKS BLVD APT B
THOUSAND OAKS, CA 91362-2833

KEVIN MUSCHAWECK
604 ISELA ST
OXNARD, CA 93030-7336

KEVIN NAROG
1158 CARLSBAD PL
VENTURA, CA 93003-5826

KEVIN NEKOMOTO
613 W VINEYARD AVE APT 713
OXNARD, CA 93036-1923

KEVIN NEVEL
3055 HARBOR BLVD
VENTURA, CA 93001-4209

KEVIN NEWELL
694 BUENOS TIEMPOS DR
CAMARILLO, CA 93012-5315

KEVIN NOVACK
3030 N OXNARD BLVD
OXNARD, CA 93036-5343

KEVIN OSTOJA
345 APPLETREE AVE
CAMARILLO, CA 93012-5176

KEVIN PARNELL
1158 MONTE SERENO DR
THOUSAND OAKS, CA 91360-2407

KEVIN PARNELL
241 GREEN LEA PL
THOUSAND OAKS, CA 91361-1102

KEVIN PATTERSON
3070 ROIA LN
OXNARD, CA 93036-5336

KEVIN PENNINGTON
67 S SANTA CRUZ ST
VENTURA, CA 93001-3552

KEVIN PEREZ
151 W STROUBE ST APT P
OXNARD, CA 93036-1352

KEVIN PHAN
6039 PROMONTORY LN APT 223
VENTURA, CA 93003-6689

KEVIN PHILLIPS
5645 DORSEY ST
VENTURA, CA 93003-227

KEVIN PIDDUCK
140 W SANTA CLARA ST
VENTURA, CA 93001-2544

KEVIN PIETRZAK
1578 BITTERN CT
VENTURA, CA 93003-6231

KEVIN PLOWMAN
678 SPRING OAK RD UNIT 331
CAMARILLO, CA 93010-7562

KEVIN POURATTAR
1053 LOEWE LN APT 102
VENTURA, CA 93003-8201

KEVIN PUGH
1435 REYNOLDS CT
THOUSAND OAKS, CA 91362-2600

KEVIN QUINTANA
3400 GEORGE ST
OXNARD, CA 93036-1439

KEVIN RADSICK
3700 DEAN DR UNIT 3503
VENTURA, CA 93003-3361

KEVIN RAMIREZ
316 ELK RIVER PL
OXNARD, CA 93036-5304

KEVIN RAVER
280 GREEN MOOR PL
THOUSAND OAKS, CA 91361-1161

KEVIN REDMAN
277 SAN CLEMENTE ST APT 6
VENTURA, CA 93001-3654

KEVIN REED
3011 MOSS LANDING BLVD
OXNARD, CA 93036-5326

KEVIN RICHARDSON
89 BEATTY PL
NEWBURY PARK, CA 91320-4504

KEVIN RINALDI
1262 NEWBURY RD SPC 28
NEWBURY PARK, CA 91320-6428

KEVIN ROBSON
201 W VINEYARD AVE APT 160
OXNARD, CA 93036-2028

KEVIN ROSS
3700 DEAN DR UNIT 1007
VENTURA, CA 93003-3272

KEVIN ROWE
1337 ASHTON PARK LN
NEWBURY PARK, CA 91320-3582

KEVIN RUSSELL
182 S PALM ST
VENTURA, CA 93001-2712

KEVIN RUSSELL
3700 DEAN DR UNIT 1607
VENTURA, CA 93003-3276

KEVIN RYAN
3343 N VENTURA RD
OXNARD, CA 93036-5348

KEVIN SABO
1180 LUCERO CT
CAMARILLO, CA 93010-3033

KEVIN SANFORD
1901 COLONIA PL APT B
CAMARILLO, CA 93010-7821

KEVIN SAUL
4887 AURORA DR
VENTURA, CA 93003-3901

KEVIN SAWAI
336 TWILIGHT CT
CAMARILLO, CA 93012-7717

KEVIN SEEBECK
680 EMPIRE AVE
VENTURA, CA 93003-5051

KEVIN SHAFFER
396 HOWARD ST
VENTURA, CA 93003-4547

KEVIN SHEA
200 S GLENN DR APT 9
CAMARILLO, CA 93010-7906

KEVIN SHEPARD
714 CALLE LAREDO
THOUSAND OAKS, CA 91360-2512

KEVIN SHIN
351 LUPINE WAY
VENTURA, CA 93001-2201

KEVIN SHIOTANI
617 WARWICK AVE APT 6
THOUSAND OAKS, CA 91360-3712

KEVIN SLATER
2255 JARDIN DR
OXNARD, CA 93036-2505

KEVIN SMART
5227 CREEKSIDE RD
CAMARILLO, CA 93012-5419

KEVIN SMITH
1169 JAY AVE
CAMARILLO, CA 93010-2828

KEVIN SMITH
548 CALLE PORTILLA
CAMARILLO, CA 93010-1825

KEVIN SNYDER
507 IRVING DR
THOUSAND OAKS, CA 91360-6036

KEVIN SPOONER
150 CAMARILLO ST
CAMARILLO, CA 93012-8026

KEVIN STOCKTON
179 S CATALINA ST
VENTURA, CA 93001-3535

KEVIN STUDLEY
4431 VIA MARQUESA
CAMARILLO, CA 93012-963

KEVIN TAMASHIRO
400 PASEO CAMARILLO APT 115
CAMARILLO, CA 93010-5999

KEVIN TEEHEE
1959 S HILL RD
VENTURA, CA 93003-251

KEVIN THOMAS
499 W GAINSBOROUGH RD APT 204
THOUSAND OAKS, CA 91360-2437

KEVIN TODD
6172 CARDINAL ST
VENTURA, CA 93003-6512

KEVIN TODEY
229 TOWNSITE PROMENADE
CAMARILLO, CA 93010-7583

KEVIN TRAN
1596 TIERRA BUENA CT
CAMARILLO, CA 93010-7509

KEVIN TREJO
656 PIONEER ST
CAMARILLO, CA 93010-7719

KEVIN TRUDELL
191 PALM DR
CAMARILLO, CA 93010-7925

KEVIN VARTANIAN
1342 E HILLCREST DR UNIT 14
THOUSAND OAKS, CA 91362-2562

KEVIN VASQUEZ
1890 W HILLCREST DR APT 471
NEWBURY PARK, CA 91320-5716

KEVIN VASS
695 RANCHO RD
THOUSAND OAKS, CA 91362-2554

KEVIN VENTURA
895 SAINT CHARLES DR APT 7
THOUSAND OAKS, CA 91360-4037

KEVIN WALTERS
1397 SWEETWATER AVE
CAMARILLO, CA 93010-3528

KEVIN WANDY
2967 SHIRLEY DR
NEWBURY PARK, CA 91320-3040

KEVIN WATSON
1217 CYPRESS POINT LN APT 107
VENTURA, CA 93003-6082

KEVIN WEBBER
804 CALLE LAS COLINAS
NEWBURY PARK, CA 91320-1918

KEVIN WHEELOCK
973 RANCHO RD
THOUSAND OAKS, CA 91362-2635

KEVIN WILLIAMS
1780 SUNRIDGE DR
VENTURA, CA 93003-6267

KEVIN WUNDER
325 COMMONS PARK DR
CAMARILLO, CA 93012-7727

KEVIN YOSHIMOTO
1376 RAMONA DR
NEWBURY PARK, CA 91320-3550

KEVON RESNER
758 EMPIRE AVE
VENTURA, CA 93003-5022

KEVYN MURPHY
2136 VISTA DEL MAR DR
VENTURA, CA 93001-3725

KEVYN ORTIZ
2131 WANKEL WAY APT 260
OXNARD, CA 93036-3787

KEYANA HICKS
2061 BLACKBERRY CIR
OXNARD, CA 93036-9068

KHADIGA LOTFY
215 ERBES RD APT 209
THOUSAND OAKS, CA 91362-2709

KHADIJA TAJ
1279 RAMONA DR
NEWBURY PARK, CA 91320-3544

KHALIA JACKSON
2051 VINCA WAY
OXNARD, CA 93030-671

KHAMSIDI LANEE
218 CAMINO CORTINA
CAMARILLO, CA 93010-2640

KHANH DINH
1501 SONATA DR
OXNARD, CA 93030-106

KHANH DO
4700 AURORA DR SPC 17
VENTURA, CA 93003-8807

KHANH TRAN
1762 ALMANOR ST
OXNARD, CA 93030-6185

KHEA HAN
708 CALLE PORTILLA
CAMARILLO, CA 93010-9206

KHIRS KIRCHEER
3034 SERENO AVE
VENTURA, CA 93003-4731

KHOA TRAN
420 E HILLCREST DR APT B
THOUSAND OAKS, CA 91360-7701

KHOSROW FAROKHI
5404 BENJAMIN CT
VENTURA, CA 93003-419

KHOSROW MANNSSOURI
212 STONEGATE RD
CAMARILLO, CA 93010-7573

KHRYSTAL ENCISO
171 W STROUBE ST APT K
OXNARD, CA 93036-1390

KI BURCHFIELD
427 FOREST PARK BLVD
OXNARD, CA 93036-5310

KI CHO
803 CYPRESS ST
NEWBURY PARK, CA 91320-4141

KI UM
819 GREEN VALLEY DR
NEWBURY PARK, CA 91320-1815

KIANA CARLISLE
427 LA MARINA DR
CAMARILLO, CA 93010-8450

KIANA KELLNER
1622 PARROT CT
VENTURA, CA 93003-6240

KIANA SMITH
1413 FLORA LN
OXNARD, CA 93030-6083

KIARA ESTRADA
11 S DUNNING ST
VENTURA, CA 93003-3301

KIAVASH NIKKHOU
186 E KELLY RD
NEWBURY PARK, CA 91320-3411

KIEFFER BADRAN
3700 DEAN DR UNIT 3102
VENTURA, CA 93003-3287

KIEN THA
3048 LONDON LN
OXNARD, CA 93036-5349

KIENNA HERRON
700 N WENDY DR APT 13
NEWBURY PARK, CA 91320-3054

KIERAN MCAVOY
129 NEWBURY LN
NEWBURY PARK, CA 91320-4624

KIERAN ROCK
728 MALAT DR
NEWBURY PARK, CA 91320-2026

KIERSTEN ALFIERI
2050 CHANNEL DR
VENTURA, CA 93001-3623

KIERSTEN DURKEE
5384 HUBBELL CT
VENTURA, CA 93003-422

KIERSTYN MCCULLOUGH
528 S EMMA AVE
VENTURA, CA 93003-4745

KIKO VILLAGOMEZ
520 W VINEYARD AVE
OXNARD, CA 93036-1915

KILBURN MCGRAW
768 N OLIVE ST
VENTURA, CA 93001-1662

KILEI PHIPPS
560 WINCHESTER DR UNIT 106
OXNARD, CA 93036-1180

KILEY ASATO
186 CALETA CT
CAMARILLO, CA 93012-5108

KILEY DUNCAN
229 CASTILIAN AVE
NEWBURY PARK, CA 91320-3620

KILEY MERCADO
1243 E META ST
VENTURA, CA 93001-3123

KILLIAN SWOBODA
1100 BANGOR LN
VENTURA, CA 93001-3819

KIM BALL
7141 VILLAGE 7
CAMARILLO, CA 93012-6921

KIM BANTLE
638 RUTH DR
NEWBURY PARK, CA 91320-2138

KIM BAUER
3568 PREBLE AVE
VENTURA, CA 93003-5045

KIM BLAIR
301 W VINEYARD AVE APT 472
OXNARD, CA 93036-2078

KIM BRANDENBURG
842 CALLE LA SOMBRA
CAMARILLO, CA 93010-2820

KIM CARNAZZOLA
223 CALLE FRONTE
CAMARILLO, CA 93012-5111

KIM CARTAINO
39 ILEX DR
NEWBURY PARK, CA 91320-3360

KIM DINGS
1238 E SANTA CLARA ST
VENTURA, CA 93001-3150

KIM EASTMAN
440 S BRENT ST
VENTURA, CA 93003-4707

KIM EVANS
123 TRANQUILA DR
CAMARILLO, CA 93012-5174

KIM FINLAY
1033 RED OAK PL
CAMARILLO, CA 93010-3008

KIM FROEDGE
327 ARTEMESIA AVE
VENTURA, CA 93001-2238

KIM GELLER
514 ALIENTO WAY
CAMARILLO, CA 93012-5274

KIM HAYES
1949 EUCLID AVE
CAMARILLO, CA 93010-3216

KIM INGHAM
2736 E PONDEROSA DR APT 134
CAMARILLO, CA 93010-4854

KIM JONES
903 PASEO CAMARILLO APT 875
CAMARILLO, CA 93010-6078

KIM JOY
2301 ADRIAN ST
NEWBURY PARK, CA 91320-3308

KIM KERZE
3220 GERALD DR
NEWBURY PARK, CA 91320-2947

KIM KIISKI
677 N OLIVE ST
VENTURA, CA 93001-1871

KIM KIMES
291 SEQUOIA CT APT 12
THOUSAND OAKS, CA 91360-3889

KIM KINGI
380 COMMONS PARK DR
CAMARILLO, CA 93012-7727

KIM KOONCE
872 N VENTURA AVE
VENTURA, CA 93001-1751

KIM LEWEY
1475 MARSELLA DR
OXNARD, CA 93030-5455

KIM LEWOLT
86 CLOVERWOOD AVE
NEWBURY PARK, CA 91320-3375

KIM LINDEN
107 CHRISMAN AVE
VENTURA, CA 93001-3239

KIM LO
1168 ARROYO VIEW ST
NEWBURY PARK, CA 91320-6571

KIM LY
5597 NEWMAN ST
VENTURA, CA 93003-425

KIM MATSON
155 REDWOOD CIR
VENTURA, CA 93003-3668

KIM NELSON
2885 DENISE CT
NEWBURY PARK, CA 91320-3059

KIM NELSON
5221 BUENA MESA CT
CAMARILLO, CA 93012-5314

KIM NGUYEN
1264 VIDA DR
OXNARD, CA 93030-120

KIM NGUYEN
680 DELPHINIUM PL
OXNARD, CA 93036-9091

KIM NIELSEN
718 PASEO MONTECITO
NEWBURY PARK, CA 91320-2044

KIM PACELLA
2427 ALICE ANN RD
NEWBURY PARK, CA 91320-4512

KIM PATELLIS
6842 HARMON DR
VENTURA, CA 93003-7146

KIM PATTERSON
1478 SUNRISE CT
CAMARILLO, CA 93010-3227

KIM PAVEK
1546 TOWHEE CT
VENTURA, CA 93003-6276

KIM PEARSON
5513 DORSEY ST
VENTURA, CA 93003-226

KIM RODRIGUEZ
241 CASTILIAN AVE
NEWBURY PARK, CA 91320-3620

KIM SALGADO
742 FOREST PARK BLVD APT 221
OXNARD, CA 93036-5411

KIM SHEETS
440 HOWARD ST
VENTURA, CA 93003-4533

KIM SKIDANOV
1804 FOX SPRINGS CIR
NEWBURY PARK, CA 91320-5903

KIM SPENCER
543 GRAHAM AVE
CAMARILLO, CA 93010-6519

KIM STOCKDILL
137 S PALM ST APT 507
VENTURA, CA 93001-2735

KIM TASKER
1395 MOBIL AVE
CAMARILLO, CA 93010-3319

KIM TAY
1121 CESAR CHAVEZ DR
OXNARD, CA 93030-431

KIM THROWER
2390 PLEASANT WAY UNIT A
THOUSAND OAKS, CA 91362-3265

KIM TONY
245 BLUEBERRY LN APT A
THOUSAND OAKS, CA 91360-7913

KIM TRAINOR
2210 KATHERINE AVE
VENTURA, CA 93003-6760

KIM TRAN
347 BENT TWIG AVE
CAMARILLO, CA 93012-5145

KIM VO
4491 CALLE MAPACHE
CAMARILLO, CA 93012-942

KIM WARREN
551 CAMINO TIERRA SANTA APT 117
CAMARILLO, CA 93010-8605

KIM WEARE
903 PASEO CAMARILLO APT 873
CAMARILLO, CA 93010-6078

KIM WHITAKER
2707 WAVERLY AVE
CAMARILLO, CA 93010-3544

KIM YOSHIDA
1603 MARTIN LUTHER KING JR DR
OXNARD, CA 93030-123

KIM ZUSSMAN
115 SADDLE TRL
THOUSAND OAKS, CA 91361-5213

KIMANI IRBY
1242 E META ST
VENTURA, CA 93001-3124

KIMAREE GRAY
1789 MONITA DR
VENTURA, CA 93001-2303

KIMBELL DREWRY
43 ABRAZO DR
CAMARILLO, CA 93012-6771

KIMBER RIGGS
728 MARDIGRAS CT
CAMARILLO, CA 93010-3046

KIMBERLEE BERINGER
1354 FINCH AVE
VENTURA, CA 93003-6100

KIMBERLEE EGGLY
579 GILBERT ST
NEWBURY PARK, CA 91320-3084

KIMBERLEE GALBREATH
720 TUOLUMNE AVE
THOUSAND OAKS, CA 91360-4248

KIMBERLEE PAPOUTSIS
512 CEDAR ST APT 206
VENTURA, CA 93001-1934

KIMBERLEE POLITE
2010 ZOCOLO ST APT 340
OXNARD, CA 93036-3747

KIMBERLEY CAPUTO
2705 KELLY KNOLL LN
NEWBURY PARK, CA 91320-3858

KIMBERLEY CARPENTER
6700 TELEPHONE RD APT 215
VENTURA, CA 93003-5535

KIMBERLEY COTE
6215 VILLAGE 6
CAMARILLO, CA 93012-6917

KIMBERLEY CULHANE
287 GREEN MOOR PL
THOUSAND OAKS, CA 91361-1135

KIMBERLEY DALLAPE
165 KENNETH ST
CAMARILLO, CA 93010-7837

KIMBERLEY LUNSFORD
132 S EMMA AVE
VENTURA, CA 93003-3211

KIMBERLEY MASSE
1638 TAPIR CIR
VENTURA, CA 93003-6335

KIMBERLEY NELSON
572 SPYGLASS LN
NEWBURY PARK, CA 91320-4166

KIMBERLEY PETERS
172 RANCHO ADOLFO CT
CAMARILLO, CA 93012-5100

KIMBERLEY QUESADA
548 SPRING OAK RD UNIT 1236
CAMARILLO, CA 93010-7550

KIMBERLEY SHEPPARD
209 PICADO DR
CAMARILLO, CA 93012-5232

KIMBERLEY TORTI
1068 BRADFORD AVE
CAMARILLO, CA 93010-2623

KIMBERLEY TURNER
1252 RAMONA DR
NEWBURY PARK, CA 91320-3539

KIMBERLEY VOELZ
2600 E PONDEROSA DR APT 22
CAMARILLO, CA 93010-4735

KIMBERLI LEBENS
2735 BAYSHORE AVE
VENTURA, CA 93001-4129

KIMBERLI SHELDON
376 CASTILIAN AVE
NEWBURY PARK, CA 91320-3608

KIMBERLIE HADDEN
5125 ALTA COLINA RD
CAMARILLO, CA 93012-5357

KIMBERLINE IMAN
521 OWENS RIVER DR
OXNARD, CA 93036-5357

KIMBERLY ABOR
1768 PELICAN AVE
VENTURA, CA 93003-6283

KIMBERLY AFERNANDEZ
3256 PORTER LN
VENTURA, CA 93003-4819

KIMBERLY ALCANTAR
300 ROLLING OAKS DR APT 208
THOUSAND OAKS, CA 91361-1230

KIMBERLY ALFANO
6334 MOON DR
VENTURA, CA 93003-239

KIMBERLY ALMAGUER
1250 NIGHTINGALE PL
OXNARD, CA 93036-6245

KIMBERLY ALVAREZ
2412 TWIN OAK DR
OXNARD, CA 93036-1593

KIMBERLY AMEZCUA
3030 N VENTURA RD
OXNARD, CA 93036-2272

KIMBERLY ARELLANES
335 RODGERS ST
VENTURA, CA 93003-5207

KIMBERLY AYALA
1424 PESCADOR WAY
OXNARD, CA 93030-6181

KIMBERLY BALBUENA
454 CORONADO ST
VENTURA, CA 93001-3613

KIMBERLY BALDWIN
1774 EUCLID AVE
CAMARILLO, CA 93010-3141

KIMBERLY BALDWIN
391 VIEJO DR
CAMARILLO, CA 93010-6261

KIMBERLY BAMFORD
1848 1/2 E OCEAN AVE
VENTURA, CA 93001-3405

KIMBERLY BEALL
1511 LOMBARD ST APT 2210
OXNARD, CA 93030-8274

KIMBERLY BETANCOURT
388 WALL ST APT B
VENTURA, CA 93001-4909

KIMBERLY BIASI
90 S ELLIS PL
NEWBURY PARK, CA 91320-4506

KIMBERLY BILBAO
1731 OLEARY CT
NEWBURY PARK, CA 91320-3435

KIMBERLY BLOSSOMGAME
6393 NIGHTINGALE ST APT 103
VENTURA, CA 93003-6965

KIMBERLY BOLT
5046 LADERA VISTA DR
CAMARILLO, CA 93012-5334

KIMBERLY BRAHMER
1642 E HILLCREST DR APT 105
THOUSAND OAKS, CA 91362-2614

KIMBERLY BROWN
742 AVENIDA LOMA PORTAL
NEWBURY PARK, CA 91320-2033

KIMBERLY CARDENAS
3164 CHANNEL DR
VENTURA, CA 93003-4912

KIMBERLY CARTER
652 PASEO DE CORTAGA
CAMARILLO, CA 93010-5969

KIMBERLY CARTWRIGHT
9 CALLE FRONTE
CAMARILLO, CA 93012-5136

KIMBERLY CASTRO
2528 CLEARVIEW AVE
VENTURA, CA 93001-3912

KIMBERLY CASTRO
437 FALLEN LEAF AVE
CAMARILLO, CA 93012-5129

KIMBERLY CLAY
421 SPRING PARK RD
CAMARILLO, CA 93012-7767

KIMBERLY CLINE
5218 HARVARD ST
VENTURA, CA 93003-3944

KIMBERLY COOK
887 JENNY DR
NEWBURY PARK, CA 91320-2016

KIMBERLY COOPER
919 PASEO BRISAS LINDAS
OXNARD, CA 93030-8053

KIMBERLY CORTES
1800 WILLIAMS DR APT 220
OXNARD, CA 93036-3733

KIMBERLY DEBROUX
1220 JOHNSON DR SPC 79
VENTURA, CA 93003-660

KIMBERLY DIGREGORIO
72 W SANTA CLARA ST UNIT 211
VENTURA, CA 93001-2588

KIMBERLY DILWORTH
416 SAN VINCENTE CIR
NEWBURY PARK, CA 91320-2839

KIMBERLY DREW
311 RIVERPARK BLVD UNIT 206
OXNARD, CA 93036-7638

KIMBERLY EISEL
2531 MICHAEL DR
NEWBURY PARK, CA 91320-3235

KIMBERLY ELSNER
231 GAZANIA CT
THOUSAND OAKS, CA 91362-2746

KIMBERLY ENGBERG
3201 PORTER LN
VENTURA, CA 93003-4818

KIMBERLY ESCOBAR
2590 COLONIA AVE
OXNARD, CA 93036-1230

KIMBERLY FRANKEN
5373 HIDALGO ST
CAMARILLO, CA 93012-6732

KIMBERLY FREEMAN
6034 IRENA AVE
CAMARILLO, CA 93012-8130

KIMBERLY GARCIA
2156 BLACKBERRY CIR
OXNARD, CA 93036-9063

KIMBERLY GARCIA
621 WALCOTT AVE
VENTURA, CA 93003-420

KIMBERLY GARRISON
429 W RAMONA ST
VENTURA, CA 93001-1658

KIMBERLY GATES
1540 TOWHEE CT
VENTURA, CA 93003-6276

KIMBERLY GLENN
866 CASMALIA LN
VENTURA, CA 93001-2044

KIMBERLY GLOBERMAN
820 GILBERT LN
VENTURA, CA 93003-8229

KIMBERLY GODOY
2042 LOS FELIZ DR
THOUSAND OAKS, CA 91362-3018

KIMBERLY GOLIS
562 S EVERGREEN DR
VENTURA, CA 93003-4510

KIMBERLY GUZIEJKA
148 MAYFLOWER ST
THOUSAND OAKS, CA 91360-3602

KIMBERLY HALL
2222 REINA CIR
OXNARD, CA 93030-129

KIMBERLY HANSMEIER
52 JORDAN AVE
VENTURA, CA 93001-3510

KIMBERLY HAUK
425 CALLE MIRASOL
CAMARILLO, CA 93010-5940

KIMBERLY HAWS
628 GERST DR
NEWBURY PARK, CA 91320-2109

KIMBERLY HOBBS
3 ROBERTSON WAY
NEWBURY PARK, CA 91320-3939

KIMBERLY HOUSE
216 EL PASILLO
NEWBURY PARK, CA 91320-1009

KIMBERLY HUGHES
12 MARTY CT
NEWBURY PARK, CA 91320-4431

KIMBERLY ISLAS
650 SPRING OAK RD UNIT 834
CAMARILLO, CA 93010-7544

KIMBERLY JEFFERY
2414 PLEASANT WAY UNIT A
THOUSAND OAKS, CA 91362-3271

KIMBERLY JOHNSTON
137 BEECH RD
NEWBURY PARK, CA 91320-4708

KIMBERLY JONES
424 JONES ST
VENTURA, CA 93003-4541

KIMBERLY JUDY
5219 PASEO RICOSO
CAMARILLO, CA 93012-5326

KIMBERLY KELLER
2661 PIERPONT BLVD
VENTURA, CA 93001-4064

KIMBERLY KELLEY
4762 ELLINGTON ST
VENTURA, CA 93003-373

KIMBERLY KOTNIK
243 ELM RD
NEWBURY PARK, CA 91320-4713

KIMBERLY KULESA
1824 DORRIT ST
NEWBURY PARK, CA 91320-3405

KIMBERLY KURLAND
4388 CENTRAL AVE SPC 16
CAMARILLO, CA 93010-8505

KIMBERLY LARA
1300 SARATOGA AVE UNIT 1805
VENTURA, CA 93003-6418

KIMBERLY LARSEN
4474 MILPAS ST
CAMARILLO, CA 93012-5123

KIMBERLY LAUDATO
308 VIA OLIVERA
CAMARILLO, CA 93012-972

KIMBERLY LAWRENCE
2426 SCOTER AVE
VENTURA, CA 93003-7166

KIMBERLY LAZZARETTO
1066 GILBERT LN
VENTURA, CA 93003-5280

KIMBERLY LEWIS
2168 SHERBORNE ST
CAMARILLO, CA 93010-3345

KIMBERLY LIND
1318 BEACHMONT ST
VENTURA, CA 93001-4226

KIMBERLY LOIACONO
1149 DEL VERDE CT
NEWBURY PARK, CA 91320-5914

KIMBERLY LOPEZ
51 LA PALMA
NEWBURY PARK, CA 91320-1016

KIMBERLY LORENTZ
624 PASEO MONTECITO
NEWBURY PARK, CA 91320-2042

KIMBERLY LUTTRELL
1386 LUCERO ST
CAMARILLO, CA 93010-3050

KIMBERLY MACIAS
476 CORSICANA DR
OXNARD, CA 93036-1305

KIMBERLY MAGANA
1941 NARANJA LN
OXNARD, CA 93036-7957

KIMBERLY MALONE
5283 HARVARD ST
VENTURA, CA 93003-3943

KIMBERLY MARALEE
291 HODENCAMP RD APT 45
THOUSAND OAKS, CA 91360-5629

KIMBERLY MAROON
330 W PROSPECT ST
VENTURA, CA 93001-1880

KIMBERLY MARTIN
1539 VISTA DEL MAR DR
VENTURA, CA 93001-3723

KIMBERLY MARTINEZ
200 S GLENN DR APT 143
CAMARILLO, CA 93010-7945

KIMBERLY MARTINEZ
2504 TIMBER CREEK TRL
OXNARD, CA 93036-6284

KIMBERLY MASTER
6600 TELEPHONE RD APT 1307
VENTURA, CA 93003-828

KIMBERLY MCATEE
2557 BAYSHORE AVE
VENTURA, CA 93001-3913

KIMBERLY MCKINNON
3373 ARMADA DR APT 25
VENTURA, CA 93003-4953

KIMBERLY MCKINNON
900 TIOGA DR APT 206
VENTURA, CA 93001-2070

KIMBERLY MENDOZA
29 N DOS CAMINOS AVE
VENTURA, CA 93003-2924

KIMBERLY MICHAEL
354 SOLARES ST
CAMARILLO, CA 93010-7801

KIMBERLY MILANOVICH
555 LAURIE LN APT B4
THOUSAND OAKS, CA 91360-5587

KIMBERLY MILLAR
1400 LOMBARD ST APT 1603
OXNARD, CA 93030-8268

KIMBERLY MINSTER
5368 BUENA MESA CT
CAMARILLO, CA 93012-5312

KIMBERLY NEHME
1185 CORTE BARROSO
CAMARILLO, CA 93010-7414

KIMBERLY OHM
780 MALAT DR
NEWBURY PARK, CA 91320-2026

KIMBERLY OVERTON
21 GREENMEADOW DR
NEWBURY PARK, CA 91320-4179

KIMBERLY PADILLA
631 BLUEBELL PL
OXNARD, CA 93036-9055

KIMBERLY PANICCIA
1168 SEYBOLT AVE
CAMARILLO, CA 93010-2937

KIMBERLY PAYNE
178 HIRAM AVE
NEWBURY PARK, CA 91320-3215

KIMBERLY PERRY
2215 REINA CIR
OXNARD, CA 93030-129

KIMBERLY PEWSEY
1093 BEECHWOOD ST
CAMARILLO, CA 93010-3010

KIMBERLY PHAN
140 MAEGAN PL APT 2
THOUSAND OAKS, CA 91362-2792

KIMBERLY PHILLIPS
804 VIA LORENTE
CAMARILLO, CA 93012-8173

KIMBERLY PHILLIPS
94 ANACAPA ST
VENTURA, CA 93001-3530

KIMBERLY PILPIL
630 GERANIUM PL
OXNARD, CA 93036-2335

KIMBERLY PRENDERGAST
1907 SORREL ST
CAMARILLO, CA 93010-3226

KIMBERLY PRILLHART
1222 BEACHMONT ST
VENTURA, CA 93001-4228

KIMBERLY PRINDLE
3049 WAUNETA ST
NEWBURY PARK, CA 91320-4445

KIMBERLY PUMMILL
3380 SHADETREE WAY
CAMARILLO, CA 93012-7736

KIMBERLY REED
6523 SWAN ST
VENTURA, CA 93003-7135

KIMBERLY ROBERTS
1381 E SANTA CLARA ST APT 44
VENTURA, CA 93001-3224

KIMBERLY ROBINSON
2554 JOSHUA CT
OXNARD, CA 93036-6204

KIMBERLY ROSE
1569 PASEO BARONA
CAMARILLO, CA 93010-9269

KIMBERLY SANDERS
311 MARIPOSA DR
VENTURA, CA 93001-2228

KIMBERLY SANDLIN
3093 WHITE ROCK RD
CAMARILLO, CA 93012-7722

KIMBERLY SANJUAN
1500 LOMBARD ST APT 2009
OXNARD, CA 93030-8272

KIMBERLY SAYA
3219 N VENTURA RD
OXNARD, CA 93036-5361

KIMBERLY SCHIMMEL
2275 PIERPONT BLVD
VENTURA, CA 93001-3858

KIMBERLY SCOTT
2535 HARBOR BLVD APT 4
VENTURA, CA 93001-3941

KIMBERLY SHATSWELL
200 S GLENN DR APT 78
CAMARILLO, CA 93010-7957

KIMBERLY SHEEHAN
731 HUNT CIR
CAMARILLO, CA 93012-5256

KIMBERLY SHROPSHIRE
387 REDWOOD AVE
VENTURA, CA 93003-3624

KIMBERLY SIPES
3114 N VENTURA RD
OXNARD, CA 93036-5360

KIMBERLY SLAMAN
700 MASTERSON DR
THOUSAND OAKS, CA 91360-5947

KIMBERLY SMITH
1245 LUCERO CT
CAMARILLO, CA 93010-3033

KIMBERLY SMITH
965 VISTA DEL MAR PL APT 408
VENTURA, CA 93001-3773

KIMBERLY SOLANO
607 AVENIDA DEL PLATINO
NEWBURY PARK, CA 91320-2513

KIMBERLY SONES
340 PRINCETON AVE
VENTURA, CA 93003-3959

KIMBERLY STARKEY
436 POLI ST APT 304
VENTURA, CA 93001-5682

KIMBERLY STEPHENSON
408 SERENO PL
CAMARILLO, CA 93010-9132

KIMBERLY STUBBERT
2319 YEW DR
NEWBURY PARK, CA 91320-3355

KIMBERLY TERRY
7021 CROWLEY AVE
VENTURA, CA 93003-7113

KIMBERLY TOTH
2137 S HILL RD
VENTURA, CA 93003-6769

KIMBERLY TSUBOTA
1236 ALESSANDRO DR
NEWBURY PARK, CA 91320-3503

KIMBERLY VITELLI
3377 WILLIAM DR
NEWBURY PARK, CA 91320-2931

KIMBERLY WASHINGTON
2640 WAGON WHEEL RD APT 418
OXNARD, CA 93036-2154

KIMBERLY WEBB
207 CHRISMAN AVE
VENTURA, CA 93001-3241

KIMBERLY WESTLUND
778 CYPRESS ST
NEWBURY PARK, CA 91320-4177

KIMBERLY WILLIAMS
1093 E MAIN ST APT C
VENTURA, CA 93001-5057

KIMBERLY WOLFE
1890 W HILLCREST DR APT 530
NEWBURY PARK, CA 91320-5719

KIMBERLY WONG
235 N CONEJO SCHOOL RD APT 106
THOUSAND OAKS, CA 91362-2675

KIMBERLY WOODMAN
6278 PASEO ENCANTADA
CAMARILLO, CA 93012-9431

KIMBERLY WOODS
1255 NORWICH LN
VENTURA, CA 93001-4001

KIMBERLY WRIGHT
671 E HILLCREST DR
THOUSAND OAKS, CA 91360-5952

KIMBERLY YOUNG
3369 REXFORD ST
VENTURA, CA 93003-5048

KIMBERLYN CROWELL
1935 GRANGER ST
CAMARILLO, CA 93010-4545

KIMBERLYN WILSON
686 PAIGE LN
THOUSAND OAKS, CA 91360-5431

KIMBUOY LIM
2276 DERBY ST
CAMARILLO, CA 93010-3308

KIMIKO KUWAMOTO
991 CALLE BRUSCA
THOUSAND OAKS, CA 91360-2328

KIMIKO NISHIOKA
2397 WOODPECKER AVE
VENTURA, CA 93003-7108

KIMITHY VAUGHAN
782 BUENA VISTA ST
VENTURA, CA 93001-2008

KIMMARIE TAYLOR
2625 MICHAEL DR
NEWBURY PARK, CA 91320-3253

KIMMY ROSE
1751 AMARELLE ST
NEWBURY PARK, CA 91320-5984

KIMYA FOULADI
797 BENNETT AVE
VENTURA, CA 93003-411

KING HII
1580 AMADOR LN
NEWBURY PARK, CA 91320-1828

KING LAVENDER
1032 CAMINO MAGENTA
THOUSAND OAKS, CA 91360-2101

KING STEADMAN
22225 VILLAGE 22
CAMARILLO, CA 93012-7536

KINKEAD HENTON
1169 MONTE SERENO DR
THOUSAND OAKS, CA 91360-2408

KINZUA LESUER
1157 POLI ST
VENTURA, CA 93001-3105

KIOMI LEVI
4654 COLONY DR
CAMARILLO, CA 93012-5201

KIRA CAPELLI
956 SAND CT
VENTURA, CA 93001-4154

KIRA KRUKOWSKI
742 TUOLUMNE AVE
THOUSAND OAKS, CA 91360-4249

KIRAN GAUCHAN
1955 RIBERA DR
OXNARD, CA 93030-5491

KIRILL IONOV
630 PASEO DE CORTAGA
CAMARILLO, CA 93010-5969

KIRK BARNES
28130 VILLAGE 28
CAMARILLO, CA 93012-7617

KIRK BUCHANAN
275 MONTE VISTA
NEWBURY PARK, CA 91320-1021

KIRK FELDMAN
1341 ARROYO VIEW ST
NEWBURY PARK, CA 91320-6584

KIRK GILLIGAN
692 COLD SPRINGS CT
CAMARILLO, CA 93010-7578

KIRK HORNSBY
1744 URBANA LN
OXNARD, CA 93030-117

KIRK LAGERQUIST
1680 SAN NICHOLAS ST
VENTURA, CA 93001-3340

KIRK PETERSON
444 S CATALINA ST
VENTURA, CA 93001-3627

KIRK RICHARDS
1506 THRASHER CT
VENTURA, CA 93003-6260

KIRK RODBY
1374 E HILLCREST DR APT 324
THOUSAND OAKS, CA 91362-2521

KIRK ROELOFSON
262 HOMER AVE
VENTURA, CA 93003-2945

KIRK WELLS
876 BELMONT AVE
CAMARILLO, CA 93010-4609

KIRK WEST
461 COMMONS PARK DR
CAMARILLO, CA 93012-7738

KIRRA ROGERS
591 KITTY ST
NEWBURY PARK, CA 91320-3022

KIRSTEN DOWLING
619 ARCADE DR
VENTURA, CA 93003-4505

KIRSTEN FILONCZUK
901 LINDAWOOD ST
NEWBURY PARK, CA 91320-3635

KIRSTEN JOHNSON
16126 VILLAGE 16
CAMARILLO, CA 93012-7347

KIRSTEN LILLEBO
1147 SHELBURN LN
VENTURA, CA 93001-4054

KIRSTEN MEEKER
442 ANACAPA ST
VENTURA, CA 93001-3633

KIRSTEN TEMPLE
1150 VENTURA BLVD SPC 49
CAMARILLO, CA 93010-7649

KIRSTEN VALDORIA
2103 RIBERA DR
OXNARD, CA 93030-5495

KIRSTIN BENITES
546 S DOS CAMINOS AVE
VENTURA, CA 93003-4714

KIRSTIN KEAGY
3143 MOSS LANDING BLVD
OXNARD, CA 93036-5327

KIRSTIN SHELTON
448 TUOLUMNE AVE APT 2
THOUSAND OAKS, CA 91360-7813

KIRT KNAPP
1381 E SANTA CLARA ST APT 11
VENTURA, CA 93001-3220

KIRT SAWAYA
5267 PASEO RICOSO
CAMARILLO, CA 93012-5327

KISTO LEYBA
600 CEDAR ST APT 255
VENTURA, CA 93001-1950

KIT KORF
2970 DIANA CT
NEWBURY PARK, CA 91320-3115

KIT LEE
370 SPRING PARK RD
CAMARILLO, CA 93012-7734

KITANA BARRUS
1300 SARATOGA AVE UNIT 602
VENTURA, CA 93003-6406

KITTRICK WELCH
112 N DUNNING ST
VENTURA, CA 93003-3006

KITTY OLSON
2172 ADRIAN ST
NEWBURY PARK, CA 91320-3302

KITTY SKLAVER
981 E SANTA CLARA ST
VENTURA, CA 93001-3068

KITTY TAYLOR
73 N DEWEY AVE
NEWBURY PARK, CA 91320-4313

KJARTAN ARSAELSSON
1643 AMARELLE ST
NEWBURY PARK, CA 91320-5972

KJIRSTEN FOUTS
570 ROSARIO DR
THOUSAND OAKS, CA 91362-2237

KLARA BERECZKI
2486 PLEASANT WAY UNIT P
THOUSAND OAKS, CA 91362-3276

KLARA BERGMAN
1516 APPLEFIELD ST
NEWBURY PARK, CA 91320-5999

KLARA GASTEIGER
1721 S HILL RD APT 205
VENTURA, CA 93003-290

KLARA SCHOENFELD
137 N KALORAMA ST
VENTURA, CA 93001-2013

KLAUS GOSE
338 JALISCO CT
CAMARILLO, CA 93010-6246

KLEE RAMBOYONG
2444 ALVARADO ST APT D8
OXNARD, CA 93036-1744

KLEMENTINA KOCI
940 KOHALA ST
OXNARD, CA 93030-5576

KLESHA SHORT
200 S GLENN DR APT 119
CAMARILLO, CA 93010-7908

KLINT BARRIOS
2424 BLUEBERRY DR
OXNARD, CA 93036-1535

KM LYMAN
3398 ARMADA DR APT 10
VENTURA, CA 93003-4949

KNUT ANDERSON
104 RANCHO ADOLFO DR
CAMARILLO, CA 93012-5147

KO AUNG
1715 URBANA LN
OXNARD, CA 93030-117

KOBE
VAZQUEZMIRAMONTES
1501 ROBIN AVE
VENTURA, CA 93003-6519

KODY SIMS
1564 BURNLEY ST
CAMARILLO, CA 93010-3048

KOFFITSE KLOUTSE
201 W VINEYARD AVE APT 144
OXNARD, CA 93036-2026

KOHN BLAUERT
759 AVENIDA VALENCIA
CAMARILLO, CA 93012-985

KOL HUDOSH
203 GREEN HEATH PL
THOUSAND OAKS, CA 91361-1106

KOMAL PATEL
777 CALLE PORTILLA
CAMARILLO, CA 93010-9207

KONG KHOUVILAY
1466 SAN SIMEON CT UNIT 5
VENTURA, CA 93003-6012

KONGYUAN HE
855 CORTE LA CIENEGA
CAMARILLO, CA 93010-7468

KONI PONCE
1215 ANCHORS WAY DR SPC 213
VENTURA, CA 93001-6256

KOO CHANG
351 SPRING PARK RD
CAMARILLO, CA 93012-7734

KOOROUSH HASHEMI
186 GRANADA ST
CAMARILLO, CA 93010-7714

KOOSAH JOHNSON
679 EARL JOSEPH DR
CAMARILLO, CA 93010-7832

KORAL TUNIS
650 SPRING OAK RD UNIT 828
CAMARILLO, CA 93010-7544

KORI MCDANIEL
19 COLLEGE DR APT 6
VENTURA, CA 93003-3450

KORI MORIWAKI
1209 E MAIN ST APT 7
VENTURA, CA 93001-3130

KORINA MCILHERON
846 RANCHO RD
THOUSAND OAKS, CA 91362-2632

KORINE LEYVA
2046 AVILA PL
OXNARD, CA 93036-2487

KORINNA VALDEZ
2444 ALVARADO ST APT A12
OXNARD, CA 93036-1718

KORNSIRI
THIRAWONGPAISAL
5224 VILLA MALLORCA PL
CAMARILLO, CA 93012-5328

KORRINE BOSWELL
3326 GAZEBO LN
CAMARILLO, CA 93012-7857

KORY KOLSBUN
894 SHEFFIELD PL
THOUSAND OAKS, CA 91360-5348

KOSTER CHEYNE
3107 LISBON LN
OXNARD, CA 93036-5347

KOTI MAREDDY
703 SEEGER AVE
VENTURA, CA 93003-431

KOWSALYA KRISHNASWAMY
3829 CALLE MAZATLAN
NEWBURY PARK, CA 91320-1928

KOZUE MARQUEZ
1871 CESAR CHAVEZ DR
OXNARD, CA 93030-5439

KOZUE PRICE
555 LAURIE LN APT C11
THOUSAND OAKS, CA 91360-5501

KRAIG HAMADY
1077 PITTSFIELD LN
VENTURA, CA 93001-3854

KRAIG PERRY
700 N WENDY DR APT 18
NEWBURY PARK, CA 91320-3052

KRASSELLE MARTINI
1940 LOS FELIZ DR APT Q
THOUSAND OAKS, CA 91362-3017

KRASSIMIR ROUSSEV
6161 MOON DR
VENTURA, CA 93003-6677

KRIS ARMSTRONG
887 PALMER AVE
CAMARILLO, CA 93010-4635

KRIS BURNQUIST
580 CANYON VISTA DR
NEWBURY PARK, CA 91320-2726

KRIS GRAVES
559 SPYGLASS LN
NEWBURY PARK, CA 91320-4166

KRIS HAMILTON
2795 EUCALYPTUS DR
OXNARD, CA 93036-8814

KRIS HENNINGS
72 S EVERGREEN DR
VENTURA, CA 93003-2635

KRIS HERRERA
6644 RALSTON ST
VENTURA, CA 93003-6226

KRIS HOWARD
507 LANTANA ST APT 128
CAMARILLO, CA 93010-6170

KRIS NAGATANI
4806 TEMPLETON ST
VENTURA, CA 93003-390

KRIS QUISTGARD
634 KIRK AVE
VENTURA, CA 93003-5064

KRIS RAMAMURTHI
775 SHADOW LAKE DR
THOUSAND OAKS, CA 91360-2593

KRIS SZARKOWITZ
722 FOREST PARK BLVD APT 306
OXNARD, CA 93036-5421

KRIS WILLIS
733 PASEO CAMARILLO APT 6
CAMARILLO, CA 93010-811

KRIS ZEITS
237 BARCELONA ST
CAMARILLO, CA 93010-7743

KRISHANNE NISHI
3884 CALLE ALTA VISTA
NEWBURY PARK, CA 91320-1902

KRISS MELBARDIS
298 S ASHWOOD AVE
VENTURA, CA 93003-3712

KRISSIA BLANCO
555 LAURIE LN APT J9
THOUSAND OAKS, CA 91360-5591

KRIST KAWAGUCHI
1710 W HILLCREST DR APT 108
NEWBURY PARK, CA 91320-2374

KRIST ROGERS
6377 NIGHTINGALE ST APT 102
VENTURA, CA 93003-6967

KRISTA ANGLIN CRAIG
485 VISTA DEL SOL
CAMARILLO, CA 93010-5956

KRISTA BUHLER
577 PIONEER ST
CAMARILLO, CA 93010-7600

KRISTA DORAN
1361 CYPRESS POINT LN APT 203
VENTURA, CA 93003-6097

KRISTA EYESTONE
211 PLUM PL
OXNARD, CA 93036-1540

KRISTA GORDON
6341 IRENA AVE
CAMARILLO, CA 93012-8133

KRISTA GRAYSON
629 WARWICK AVE APT 4
THOUSAND OAKS, CA 91360-3714

KRISTA JOHNSON
621 LANTANA ST APT 28
CAMARILLO, CA 93010-6134

KRISTA KOCH
732 TENNIS CLUB LN
THOUSAND OAKS, CA 91360-4213

KRISTA LATIMER
71 MAEGAN PL APT 307
THOUSAND OAKS, CA 91362-2882

KRISTA MITCHELL
642 REDWOOD AVE
VENTURA, CA 93003-3631

KRISTA PARROTT
712 FOREST PARK BLVD APT 208
OXNARD, CA 93036-5399

KRISTA RUDRUD
1357 ASHTON PARK LN
NEWBURY PARK, CA 91320-3582

KRISTA RUGGIERO
1339 CYPRESS POINT LN APT 202
VENTURA, CA 93003-6078

KRISTA RUGGIERO
243 RIVERDALE CT APT 413
CAMARILLO, CA 93012-7790

KRISTA SCHULTZ
300 ROLLING OAKS DR APT 172
THOUSAND OAKS, CA 91361-1221

KRISTA VILES
1337 ROBIN AVE
VENTURA, CA 93003-6132

KRISTA WARD
1980 GINGER ST APT 96
OXNARD, CA 93036-750

KRISTA WEST
2451 LEXINGTON DR
VENTURA, CA 93003-1514

KRISTEN ACEVEDO
661 GARONNE ST
OXNARD, CA 93036-5315

KRISTEN AUBREY
2951 LUNA DR
VENTURA, CA 93003-2944

KRISTEN BENADO
687 COUNTY SQUARE DR UNIT 35
VENTURA, CA 93003-5463

KRISTEN BENITEZ
7144 LEMUR ST
VENTURA, CA 93003-6827

KRISTEN CAMPANA
215 N CONEJO SCHOOL RD APT 206
THOUSAND OAKS, CA 91362-2688

KRISTEN CRISP
1710 W HILLCREST DR APT 90
NEWBURY PARK, CA 91320-2310

KRISTEN CULVER
1150 VENTURA BLVD SPC 45
CAMARILLO, CA 93010-7645

KRISTEN DBELL
5439 LEHIGH ST
VENTURA, CA 93003-4009

KRISTEN DURNAN
3157 MOSS LANDING BLVD
OXNARD, CA 93036-5327

KRISTEN ELSON
391 TWILIGHT CT
CAMARILLO, CA 93012-7717

KRISTEN GARCIA
1623 IMPATIENS DR
OXNARD, CA 93030-668

KRISTEN GLASS
2523 JOSHUA CT
OXNARD, CA 93036-6204

KRISTEN GOULD
2948 WAUNETA ST
NEWBURY PARK, CA 91320-4437

KRISTEN GREEN
149 HEATHER RIDGE AVE
NEWBURY PARK, CA 91320-3429

KRISTEN GURAYA
393 E CALLE CIRCULO
CAMARILLO, CA 93010-5909

KRISTEN HANSEN
3700 DEAN DR UNIT 3301
VENTURA, CA 93003-3267

KRISTEN HAYNES
7062 WOLVERINE ST
VENTURA, CA 93003-7049

KRISTEN HICKS
1710 W HILLCREST DR APT 29
NEWBURY PARK, CA 91320-2305

KRISTEN ISLAM
1976 JUNTO LN
OXNARD, CA 93036-7950

KRISTEN JACKSON
3700 DEAN DR UNIT 305
VENTURA, CA 93003-3329

KRISTEN KELLY
405 HODENCAMP RD APT 219
THOUSAND OAKS, CA 91360-7300

KRISTEN KELLY
6104 PASEO ENCANTADA
CAMARILLO, CA 93012-9419

KRISTEN LOOBY
627 FLATHEAD RIVER ST
OXNARD, CA 93036-5308

KRISTEN LOPEZ
318 CAPITAN ST
NEWBURY PARK, CA 91320-4054

KRISTEN MALECKI
3060 CHANNEL DR APT 9
VENTURA, CA 93003-4930

KRISTEN MAROZZI
666 CEDAR ST
VENTURA, CA 93001-1916

KRISTEN MORENO
3860 CALLE ALTA VISTA
NEWBURY PARK, CA 91320-1902

KRISTEN MULLIN
54 ALBION PL
NEWBURY PARK, CA 91320-4548

KRISTEN NERI
1221 MARTIN LUTHER KING JR DR
OXNARD, CA 93030-2574

KRISTEN PASION
5089 LADERA VISTA DR
CAMARILLO, CA 93012-5336

KRISTEN PIFKO
645 MARTINIQUE PL
NEWBURY PARK, CA 91320-2838

KRISTEN PINKERTON
471 S BRENT ST
VENTURA, CA 93003-4706

KRISTEN POWERS
508 LANTANA ST APT 134
CAMARILLO, CA 93010-6150

KRISTEN PUTNAM
163 OAK ST
CAMARILLO, CA 93010-7923

KRISTEN REICHENBACH
1228 PASEO RANCHO SERRANO
THOUSAND OAKS, CA 91362-2621

KRISTEN ROADY
4990 ALTA COLINA RD
CAMARILLO, CA 93012-5353

KRISTEN SCHLUETER
165 VIA ROSAL
CAMARILLO, CA 93012-5030

KRISTEN SELBY
459 BUCKNELL AVE
VENTURA, CA 93003-3925

KRISTEN SOHASKY
564 S JOANNE AVE
VENTURA, CA 93003-4730

KRISTEN SORRELL
3133 N OXNARD BLVD
OXNARD, CA 93036-5442

KRISTEN SPONSELLER
1305 BEACHMONT ST
VENTURA, CA 93001-4225

KRISTEN STEINER
5127 VIA CALDERON
CAMARILLO, CA 93012-6738

KRISTEN SUNDBERG
966 CALLE LAS TRANCAS
THOUSAND OAKS, CA 91360-2333

KRISTEN TAYLOR
230 FLITTNER CIR
THOUSAND OAKS, CA 91360-5901

KRISTEN THRIFT
2001 MANDRILL AVE
VENTURA, CA 93003-6839

KRISTEN TUCKER
3793 CALLE LINDA VISTA
NEWBURY PARK, CA 91320-1920

KRISTEN WALKER
242 RIVERDALE CT APT 819
CAMARILLO, CA 93012-6402

KRISTEN WOLF
470 FOREST PARK BLVD APT 219
OXNARD, CA 93036-5510

KRISTI BOYD
6477 ALBATROSS ST
VENTURA, CA 93003-6214

KRISTI BRUTON
645 LANTANA ST APT 3
CAMARILLO, CA 93010-6139

KRISTI CRISPIN
1156 CAMINO FLORES
THOUSAND OAKS, CA 91360-2373

KRISTI CULVER
6367 SWALLOW ST
VENTURA, CA 93003-6156

KRISTI DESPOSATO
1173 SARATOGA AVE
VENTURA, CA 93003-5818

KRISTI DODSON
3923 FLOWER ST
VENTURA, CA 93003-3640

KRISTI DOLLISON
3441 GLORIA DR
NEWBURY PARK, CA 91320-2008

KRISTI DOUGHERTY
248 GREEN LEA PL
THOUSAND OAKS, CA 91361-1101

KRISTI DYE
60 FIR ST
CAMARILLO, CA 93010-7916

KRISTI GREENUP
458 ESCONDIDO CT
CAMARILLO, CA 93010-6251

KRISTI HAMLET
1123 BRYCE WAY
VENTURA, CA 93003-5954

KRISTI HOLLAND BAPTISTE
1256 VIA MONTOYA
CAMARILLO, CA 93010-4843

KRISTI KEYSER
1173 CYPRESS POINT LN APT 104
VENTURA, CA 93003-6075

KRISTI KONANTZ
3907 SAN NICOLAS CT
NEWBURY PARK, CA 91320-3733

KRISTI LLOYD
522 RANCHO DR
VENTURA, CA 93003-4659

KRISTI POLLARD
179 CANYON RD
NEWBURY PARK, CA 91320-4607

KRISTI RODRIGUEZ
933 PASEO CAMARILLO APT 734
CAMARILLO, CA 93010-803

KRISTI TORGERSON
464 JONES ST
VENTURA, CA 93003-4541

KRISTI WAITE
1385 BEDFORD DR
CAMARILLO, CA 93010-3120

KRISTIAN ATKINS
282 BROOK RD
NEWBURY PARK, CA 91320-4604

KRISTIAN GARCIA
6106 PASEO ENCANTADA
CAMARILLO, CA 93012-9419

KRISTIAN LUPERCIA
164 1/2 E WARNER ST
VENTURA, CA 93001-1758

KRISTIAN SCHERER
1944 HOBART DR
CAMARILLO, CA 93010-3223

KRISTIAN VANWAGNER
1254 SEACLIFF CT UNIT 7
VENTURA, CA 93003-6024

KRISTIANNE RUSSELL
1511 JOHNSON DR
VENTURA, CA 93003-6201

KRISTIE BRITTON
2143 MAPLELEAF AVE
NEWBURY PARK, CA 91320-3378

KRISTIE FLOROS
587 AVENIDA GAVIOTA
CAMARILLO, CA 93012-945

KRISTIE MILLER
1249 TEAL AVE
VENTURA, CA 93003-6157

KRISTIE SCARAZZO
62 CORONADO ST
VENTURA, CA 93001-3518

KRISTIE TUTTLE
356 S CATALINA ST
VENTURA, CA 93001-3629

KRISTIE WALTHER
1074 ROSEWOOD AVE
CAMARILLO, CA 93010-2838

KRISTILISA KLEINER
915 PASEO CAMARILLO APT 758
CAMARILLO, CA 93010-828

KRISTIN ASH
128 SAN ROQUE AVE
VENTURA, CA 93003-3022

KRISTIN BAILEY
177 GALSWORTHY ST
THOUSAND OAKS, CA 91360-5310

KRISTIN COLLINS
710 HOLLY AVE
OXNARD, CA 93036-1907

KRISTIN DIBARTOLO
935 WEBER CIR APT 204
VENTURA, CA 93003-8241

KRISTIN FRANKE
619 ALISO ST
VENTURA, CA 93001-2100

KRISTIN GILCHRIST
540 DENA DR
NEWBURY PARK, CA 91320-2905

KRISTIN GUSKE
4408 CALLE MAPACHE
CAMARILLO, CA 93012-941

KRISTIN HARRELSON
1578 E THOMPSON BLVD
VENTURA, CA 93001-3331

KRISTIN HERSHMAN
1525 LIVE OAK RD
NEWBURY PARK, CA 91320-4618

KRISTIN HICKS
1610 TEJON CT
CAMARILLO, CA 93010-3228

KRISTIN HORTON
2101 WANKEL WAY APT 370
OXNARD, CA 93036-3795

KRISTIN KNISELY
461 S SEAWARD AVE
VENTURA, CA 93003-4518

KRISTIN LONG
292 SAN VINCENTE CIR
NEWBURY PARK, CA 91320-3763

KRISTIN LONGSTREET
808 E SANTA CLARA ST APT D
VENTURA, CA 93001-2954

KRISTIN LOPEZ
1740 MONTEVINA CIR APT 508
OXNARD, CA 93030-688

KRISTIN MAHON
143 SPANISH MOSS PL
CAMARILLO, CA 93010-2635

KRISTIN MARSH
446 VISTA DEL SOL
CAMARILLO, CA 93010-5939

KRISTIN MCCOY
521 AILEEN ST
CAMARILLO, CA 93010-2811

KRISTIN MELSON
490 OAK TREE LN APT D
THOUSAND OAKS, CA 91360-7903

KRISTIN PEKAR
5266 HARVARD ST
VENTURA, CA 93003-3944

KRISTIN ROGAHN
5074 SHENANDOAH ST
VENTURA, CA 93003-5970

KRISTIN SHORT
42 ALBION PL
NEWBURY PARK, CA 91320-4548

KRISTIN THEIS
790 LEONARD ST
CAMARILLO, CA 93010-4824

KRISTIN WESLEE
6638 SWAN ST
VENTURA, CA 93003-7136

KRISTIN WILDE
480 PASEO CAMARILLO APT 302
CAMARILLO, CA 93010-5987

KRISTINA BANFIELD
223 ERBES RD APT 107
THOUSAND OAKS, CA 91362-2716

KRISTINA BENSON
174 STAGE TRAIL RD
CAMARILLO, CA 93010-7581

KRISTINA BOHNET
558 RANCHO DR
VENTURA, CA 93003-4659

KRISTINA CALAMIA
1121 PENINSULA ST
VENTURA, CA 93001-3925

KRISTINA CHANO
250 NEWBURY LN
NEWBURY PARK, CA 91320-4626

KRISTINA COVERT
3425 MICHAEL DR
NEWBURY PARK, CA 91320-3132

KRISTINA DONAHUE
115 SAN CLEMENTE ST
VENTURA, CA 93001-3564

KRISTINA EFNER
6470 TANAGER ST
VENTURA, CA 93003-6145

KRISTINA EHRHARDT
609 CORTE REGALO
CAMARILLO, CA 93010-9107

KRISTINA FOSTER
979 WEBER CIR APT 104
VENTURA, CA 93003-406

KRISTINA GALINDO
1342 E HILLCREST DR UNIT 22
THOUSAND OAKS, CA 91362-2563

KRISTINA GILLING
2400 PICKWICK DR APT 220
CAMARILLO, CA 93010-6501

KRISTINA HERRERA
184 COLLEGE DR
VENTURA, CA 93003-3408

KRISTINA HOLT
900 TIOGA DR APT 303
VENTURA, CA 93001-2155

KRISTINA JOHNSON
4243 VARSITY ST
VENTURA, CA 93003-3803

KRISTINA MUHL
6418 HUMMINGBIRD ST APT 203
VENTURA, CA 93003-6900

KRISTINA MULFORD
1048 AMBERTON LN
NEWBURY PARK, CA 91320-3515

KRISTINA NAVARRO
210 YOUMANS DR
VENTURA, CA 93003-8262

KRISTINA ORTMANN
545 S JOANNE AVE
VENTURA, CA 93003-4729

KRISTINA PANFILOVA
3107 HARBOR BLVD
VENTURA, CA 93001-4215

KRISTINA ROACH
885 SAINT CHARLES DR APT 8
THOUSAND OAKS, CA 91360-4025

KRISTINA RODGERS
305 RANCHO DR
VENTURA, CA 93003-4654

KRISTINA SCHLAH
61 REDWOOD AVE
VENTURA, CA 93003-3618

KRISTINA SCHWARTZ
5676 CAMINO DEVILLE
CAMARILLO, CA 93012-8615

KRISTINA SHEPARD
182 RIPLEY ST APT 37
CAMARILLO, CA 93010-2606

KRISTINA SMITH
891 GREEN LAWN AVE
CAMARILLO, CA 93010-2628

KRISTINA YOUNG
3700 DEAN DR UNIT 3401
VENTURA, CA 93003-3288

KRISTINE AMERSON
273 N CATALINA ST
VENTURA, CA 93001-2433

KRISTINE ARECHIGA
18 VIA ROSAL
CAMARILLO, CA 93012-5029

KRISTINE BARGER
865 CALLE YUCCA
THOUSAND OAKS, CA 91360-2590

KRISTINE BARRETT
1275 SWEETWATER AVE
CAMARILLO, CA 93010-3526

KRISTINE BARRETT
138 W MISSION AVE
VENTURA, CA 93001-1830

KRISTINE BARRETT
350 S EMMA AVE
VENTURA, CA 93003-4741

KRISTINE BORCHARD
1554 MOBIL AVE
CAMARILLO, CA 93010-3348

KRISTINE BUHAIN
1733 TIESA LN
OXNARD, CA 93030-115

KRISTINE BUMGARNER
945 FAIRCHILD AVE
CAMARILLO, CA 93010-4620

KRISTINE CHATARI
159 SILAS AVE
NEWBURY PARK, CA 91320-4465

KRISTINE CORPUZ
760 ROBLE LN
OXNARD, CA 93036-5049

KRISTINE FUESS
910 BROSSARD DR
THOUSAND OAKS, CA 91360-5929

KRISTINE GARCIA
316 TOWNSITE PROMENADE APT 306
CAMARILLO, CA 93010-7873

KRISTINE GRANSTROM
3060 CHANNEL DR APT 29
VENTURA, CA 93003-4932

KRISTINE GUNDAYAO
2100 E GONZALES RD APT 310
OXNARD, CA 93036-3720

KRISTINE JOLICOEUR
442 ELM COTTAGE CT
CAMARILLO, CA 93012-7858

KRISTINE KELLY
122 OAK ST
CAMARILLO, CA 93010-7924

KRISTINE KLIMEK
1863 CESAR CHAVEZ DR
OXNARD, CA 93030-5439

KRISTINE LUNDQUIST
1215 ANCHORS WAY DR SPC 302
VENTURA, CA 93001-5221

KRISTINE MAGORIEN
4324 LEATHERWOOD CT
CAMARILLO, CA 93012-911

KRISTINE MARTINS
105 GAY DR
VENTURA, CA 93003-5339

KRISTINE MCKINLEY
324 TOWNSITE PROMENADE APT 201
CAMARILLO, CA 93010-7874

KRISTINE MISKEL
521 GREEN RIVER ST
OXNARD, CA 93036-5317

KRISTINE NASH
1343 CAMDEN LN
VENTURA, CA 93001-4033

KRISTINE OLSEN
3844 CALLE ALTA VISTA
NEWBURY PARK, CA 91320-1902

KRISTINE OSTREA
30 ABRAZO DR
CAMARILLO, CA 93012-6703

KRISTINE PADILLA
581 WINCHESTER DR
OXNARD, CA 93036-1464

KRISTINE PURCELL
412 GALSWORTHY ST
THOUSAND OAKS, CA 91360-5315

KRISTINE RASCON
664 CORTE REGALO
CAMARILLO, CA 93010-9107

KRISTINE RYAN
1075 GEMINI AVE
CAMARILLO, CA 93010-4729

KRISTINE SALMON
856 LA CRESTA DR
THOUSAND OAKS, CA 91362-2218

KRISTINE SCHIAVONE
15 E SIMPSON ST APT 2B
VENTURA, CA 93001-4954

KRISTINE STEIN
2719 HARBOR BLVD
VENTURA, CA 93001-4113

KRISTINE WEBER
2157 FAWN PL
VENTURA, CA 93003-7040

KRISTINE WILSON
3316 FRANKIE DR
NEWBURY PARK, CA 91320-2103

KRISTOFER BOMBERG
300 ROLLING OAKS DR APT 213
THOUSAND OAKS, CA 91361-1231

KRISTOFER HOLMQUIST
560 ROSEWOOD AVE
CAMARILLO, CA 93010-5919

KRISTOFER STICE
3247 MOSS LANDING BLVD
OXNARD, CA 93036-5362

KRISTOPHER ALLEN
39 MISSION PLAZA DR
VENTURA, CA 93001-2675

KRISTOPHER ALLEN
6700 TELEPHONE RD APT 409
VENTURA, CA 93003-5556

KRISTOPHER APPEL
525 JENNY DR
NEWBURY PARK, CA 91320-2925

KRISTOPHER CASTILLO
1642 CALLE TURQUESA
NEWBURY PARK, CA 91320-2632

KRISTOPHER DAVIS
718 RUTH DR
NEWBURY PARK, CA 91320-2140

KRISTOPHER LIPARI
44 LA ENCINA
NEWBURY PARK, CA 91320-1010

KRISTOPHER LOPEZ
87 N ASHWOOD AVE APT 111
VENTURA, CA 93003-1852

KRISTOPHER REVELES
91 PRINCETON AVE
OXNARD, CA 93036-2502

KRISTOPHER TAMBURELLO
47 DORRIT CT
NEWBURY PARK, CA 91320-3312

KRISTY ARMOND
533 STRAUSS DR
NEWBURY PARK, CA 91320-3044

KRISTY BANNING
2176 SUNRIDGE DR
VENTURA, CA 93003-6756

KRISTY CALLAWAY
158 SHAMROCK DR
VENTURA, CA 93003-3147

KRISTY CARR
19 ROBERTSON WAY
NEWBURY PARK, CA 91320-3939

KRISTY FERGUSON
277 SAN CLEMENTE ST APT 16
VENTURA, CA 93001-3663

KRISTY FISHER
5283 PASEO RICOSO
CAMARILLO, CA 93012-5327

KRISTY JOHNEN
3321 BREEZY DR
CAMARILLO, CA 93012-7849

KRISTY LAUR
818 GERST DR
NEWBURY PARK, CA 91320-2113

KRISTY LIMA
555 S DOS CAMINOS AVE
VENTURA, CA 93003-4713

KRISTY MONTAG
212 HIDALGO CT
CAMARILLO, CA 93010-6032

KRISTY ROGERS
882 BUENA VISTA ST
VENTURA, CA 93001-2010

KRISTY SOFLEY
45 DONALD AVE
NEWBURY PARK, CA 91320-4406

KRISTY TIMPONE
61 N HEMLOCK ST
VENTURA, CA 93001-3101

KRISTY WALKER
3079 HARBOR BLVD
VENTURA, CA 93001-4212

KRISTYN BENNETT
2727 DAWSON AVE
VENTURA, CA 93003-4635

KRIZEL LEYNES
2910 DENISE ST
NEWBURY PARK, CA 91320-3070

KRYSTA KORPONTINOS
340 PASEO CAMARILLO APT 204
CAMARILLO, CA 93010-5980

KRYSTA SORENSEN
1800 W HILLCREST DR APT 287
NEWBURY PARK, CA 91320-2333

KRYSTAL BECERRIL
1708 EUCLID AVE
CAMARILLO, CA 93010-3141

KRYSTAL CARRILLO
243 RIVERDALE CT APT 409
CAMARILLO, CA 93012-7790

KRYSTAL COOK
3356 REXFORD ST
VENTURA, CA 93003-5027

KRYSTAL GREAT
609 WARWICK AVE APT 1
THOUSAND OAKS, CA 91360-3711

KRYSTAL LIZOTTE
384 E WILBUR RD APT 206
THOUSAND OAKS, CA 91360-5446

KRYSTAL MARTIN
998 CAMINO LA MADERA UNIT B
CAMARILLO, CA 93010-1774

KRYSTAL PARK
7160 LEMUR ST
VENTURA, CA 93003-6827

KRYSTAL PARSONS
16 COLLEGE DR
VENTURA, CA 93003-3442

KRYSTAL QUINN
1320 SAN SIMEON CT UNIT 7
VENTURA, CA 93003-6027

KRYSTAL SPENCER
1559 HABRA CT
CAMARILLO, CA 93010-3144

KRYSTAL TAYLOR
3884 SAN NICOLAS CT
NEWBURY PARK, CA 91320-3730

KRYSTAL VILLA
755 KOHALA ST
OXNARD, CA 93030-8097

KRYSTLE GARCIA
693 LANTANA ST APT 71
CAMARILLO, CA 93010-6125

KRYZTOFR KAINE
266 CARRIZO CREEK RD
CAMARILLO, CA 93010-7577

KRZYSZTOF CIEZAREK
658 COLD SPRINGS CT
CAMARILLO, CA 93010-7578

KRZYSZTOF GAGO
287 MAPLE RD
NEWBURY PARK, CA 91320-4721

KSENIIA GOMEZ
92 MAEGAN PL APT 3
THOUSAND OAKS, CA 91362-2784

KTOKS PIERCE
358 CASTILIAN AVE
NEWBURY PARK, CA 91320-3608

KUAN GU
140 BRAZIL ST APT A313
THOUSAND OAKS, CA 91360-5675

KULDEEP SINGH
1427 RAMONA DR
NEWBURY PARK, CA 91320-3567

KULDIP SINGH
551 CAMINO TIERRA SANTA APT 236
CAMARILLO, CA 93010-8610

KULTIDA ARAKUL
884 CALLE CAMELIA
CAMARILLO, CA 93010-2813

KULWANT KAUR
1222 TORERO DR
OXNARD, CA 93030-6196

KUMARI DEVULAPALLE
291 SEQUOIA CT APT 35
THOUSAND OAKS, CA 91360-3892

KUMI EASTMAN
990 SEAMIST PL APT 102
VENTURA, CA 93003-484

KUMIKO KOJIMA
3327 PREBLE AVE
VENTURA, CA 93003-5033

KUMIKO NAGAI
2175 EUCLID AVE
CAMARILLO, CA 93010-3276

KUMIKO TAKEUCHI
2064 RAMELLI AVE
VENTURA, CA 93003-6850

KUMIKO YAMAZAKI
248 OAKLEAF DR APT 102
THOUSAND OAKS, CA 91360-3852

KUN YIN
1752 SONATA DR
OXNARD, CA 93030-108

KUNO KAULBARS
173 RANCHO ADOLFO CT
CAMARILLO, CA 93012-5186

KUO MAY
1121 MOBIL AVE
CAMARILLO, CA 93010-4631

KURSTAN BRENNER
551 CAMINO TIERRA SANTA APT 135
CAMARILLO, CA 93010-8606

KURT BINGHAM
19 MARTY CT
NEWBURY PARK, CA 91320-4432

KURT BLACKBERN
3317 GAZEBO LN
CAMARILLO, CA 93012-7857

KURT DISNEY
647 BLUE OAK AVE
NEWBURY PARK, CA 91320-4004

KURT DUERFELDT
1784 CRYSTAL VIEW CIR
NEWBURY PARK, CA 91320-4575

KURT GROSSI
2685 POLI ST
VENTURA, CA 93003-1554

KURT HECK
7426 VILLAGE 7
CAMARILLO, CA 93012-6942

KURT HEIM
250 LUPE AVE
NEWBURY PARK, CA 91320-3228

KURT HILL
497 WESTMINSTER AVE
VENTURA, CA 93003-3952

KURT KNAPP
157 GINA CT
NEWBURY PARK, CA 91320-3903

KURT LIEBER
6371 CONDOR CT
VENTURA, CA 93003-6105

KURT MARONE
27 N DUNNING ST
VENTURA, CA 93003-3003

KURT METHENY
2693 BAYSHORE AVE
VENTURA, CA 93001-4131

KURT MEYER
2728 E PONDEROSA DR APT 102
CAMARILLO, CA 93010-4852

KURT ROBERTS
665 HELENA CT
VENTURA, CA 93003-3658

KURT SCHEFFLER
276 CATHY DR
NEWBURY PARK, CA 91320-3104

KURT SCHOLEY
63 GREENMEADOW DR
NEWBURY PARK, CA 91320-4180

KURT SELDERS
2651 WAGON WHEEL RD UNIT 625
OXNARD, CA 93036-1452

KURT VU
352 VILLAGE COMMONS BLVD
CAMARILLO, CA 93012-7730

KURTIS GIBNEY
1300 SARATOGA AVE UNIT 1808
VENTURA, CA 93003-6418

KURTIS KATZ
259 HODENCAMP RD APT 2
THOUSAND OAKS, CA 91360-5600

KUSHAL PRASHAR
375 W RAMONA ST SPC 47
VENTURA, CA 93001-4654

KUSUM GULATI
1040 ORION WAY
OXNARD, CA 93036-6297

KUSUM MANWANI
1336 FUENTE DR
OXNARD, CA 93030-410

KWAN HUH
915 CALIENTE WAY
OXNARD, CA 93036-7935

KWANG KIM
5340 GILLESPIE ST
VENTURA, CA 93003-231

KWANG KIM
750 PAMELA WOOD ST
NEWBURY PARK, CA 91320-4153

KYANOUSH GHAHREMAN
4958 THILLE ST
VENTURA, CA 93003-8232

KYELER BRANT
6071 FALCON ST
VENTURA, CA 93003-6147

KYLA BIEDERMANN
570 WINCHESTER DR UNIT 118
OXNARD, CA 93036-1038

KYLA BRYANT
1909 ADRIAN ST
NEWBURY PARK, CA 91320-4503

KYLA COSIO
5376 SAN FRANCESCA DR
CAMARILLO, CA 93012-5332

KYLA DIES
174 SHAMROCK DR
VENTURA, CA 93003-3147

KYLA FLANAGAN
559 MCLEOD RONDO
CAMARILLO, CA 93010-6531

KYLA NORIEGA
594 HACIENDA DR
CAMARILLO, CA 93012-5210

KYLA ZIMMERMAN
130 N SEAWARD AVE
VENTURA, CA 93001-2444

KYLE ACOSTA
95 W RAMONA ST
VENTURA, CA 93001-1642

KYLE ADLER
691 EARL JOSEPH DR
CAMARILLO, CA 93010-7832

KYLE ALBA
602 SAINT CHARLES DR APT 2
THOUSAND OAKS, CA 91360-3909

KYLE BARTELL
3393 MICHAEL DR
NEWBURY PARK, CA 91320-3129

KYLE BILHARZ
757 SHADOW LAKE DR
THOUSAND OAKS, CA 91360-2593

KYLE BOWLES
1534 REGENT ST
CAMARILLO, CA 93010-4553

KYLE BRITT
633 CEDAR ST
VENTURA, CA 93001-1915

KYLE BROWN
1381 E SANTA CLARA ST APT 17
VENTURA, CA 93001-3220

KYLE BUCHANAN
1151 CALLE ELAINA
THOUSAND OAKS, CA 91360-2330

KYLE CELINDER
550 FOREST PARK BLVD APT 240B
OXNARD, CA 93036-5537

KYLE CHAPMAN
501 CORSICANA DR
OXNARD, CA 93036-1407

KYLE CLEMENS
352 HICKORY GROVE DR
NEWBURY PARK, CA 91320-4746

KYLE COATES
727 PASEO CAMARILLO APT 166
CAMARILLO, CA 93010-851

KYLE COLLINS
938 SHARON LN
VENTURA, CA 93001-3847

KYLE CORTEZ
373 S JOANNE AVE
VENTURA, CA 93003-4725

KYLE COX
3931 CALLE BUENA VISTA
NEWBURY PARK, CA 91320-1910

KYLE CULKIN
689 WHISPERING OAKS PL
NEWBURY PARK, CA 91320-4119

KYLE CUMMINGS
190 TOWNSITE PROMENADE
CAMARILLO, CA 93010-7582

KYLE DAVIS
561 RANDY DR
NEWBURY PARK, CA 91320-3035

KYLE DETTLOFF
22208 VILLAGE 22
CAMARILLO, CA 93012-7540

KYLE DUNCAN
190 LEAR CIR
THOUSAND OAKS, CA 91360-5343

KYLE DUPUY
315 HODENCAMP RD APT 72
THOUSAND OAKS, CA 91360-5634

KYLE DUSEK
576 MUSTANG ST
CAMARILLO, CA 93010-7650

KYLE ELLIOTT
1301 LUCERO ST
CAMARILLO, CA 93010-3051

KYLE FEGLEY
375 E THOMPSON BLVD APT 109
VENTURA, CA 93001-5927

KYLE GOODWIN
2394 PLEASANT WAY UNIT D
THOUSAND OAKS, CA 91362-3280

KYLE GREENLEAF
2450 PLEASANT WAY UNIT I
THOUSAND OAKS, CA 91362-3274

KYLE GROSS
120 CALLE VISTA
CAMARILLO, CA 93010-1700

KYLE HARRISON
1521 KERRIA CT
OXNARD, CA 93030-660

KYLE HETHCOCK
1105 BAYWOOD AVE
CAMARILLO, CA 93010-3004

KYLE HILLENDAHL
5227 PASEO RICOSO
CAMARILLO, CA 93012-5326

KYLE HLEBASKO
548 SPRING OAK RD UNIT 1224
CAMARILLO, CA 93010-7550

KYLE HUEBNER
2908 GAIL CT
NEWBURY PARK, CA 91320-4424

KYLE HUIZINGA
951 WARWICK AVE APT E4
THOUSAND OAKS, CA 91360-3628

KYLE HUNT
2070 MARINO WAY
VENTURA, CA 93003-6841

KYLE JACOBS
2751 BAYSHORE AVE
VENTURA, CA 93001-4129

KYLE KIMBRELL
5183 LAUREL PARK DR
CAMARILLO, CA 93012-5343

KYLE KIRBY
134 MAEGAN PL APT 4
THOUSAND OAKS, CA 91362-2763

KYLE LAUHOFF
951 WARWICK AVE APT B4
THOUSAND OAKS, CA 91360-3625

KYLE LEVEY
5086 SHENANDOAH ST
VENTURA, CA 93003-5969

KYLE LUKES
1191 BEECHWOOD ST
CAMARILLO, CA 93010-3012

KYLE MACKENZIE
1710 W HILLCREST DR APT 106
NEWBURY PARK, CA 91320-2374

KYLE MANDOUR
2608 ELMIRA ST
NEWBURY PARK, CA 91320-3207

KYLE MILLER
145 S HEMLOCK ST
VENTURA, CA 93001-3120

KYLE MILLER
82 HOWARD ST
VENTURA, CA 93003-2611

KYLE MILLS
1375 CYPRESS POINT LN APT 202
VENTURA, CA 93003-6070

KYLE MOORE
3700 DEAN DR UNIT 1908
VENTURA, CA 93003-3277

KYLE NELSON
2515 APPLE LN
OXNARD, CA 93036-1562

KYLE NITCHEN
1379 OAK TRAIL ST
NEWBURY PARK, CA 91320-5918

KYLE NUCKOLS
619 CHAPALA DR
CAMARILLO, CA 93010-6028

KYLE NUNN
2254 ANTHONY DR
VENTURA, CA 93003-6704

KYLE OLITA
300 ROLLING OAKS DR APT 146
THOUSAND OAKS, CA 91361-1214

KYLE PHILLIPS
853 LINDEN CIR
THOUSAND OAKS, CA 91360-5319

KYLE PURKISS
2651 WAGON WHEEL RD UNIT 244
OXNARD, CA 93036-1347

KYLE READING
734 EDWARD SCHOLLE DR
CAMARILLO, CA 93010-7897

KYLE RIPLEY
1525 ANACAPA DR
CAMARILLO, CA 93010-3208

KYLE RIVERA
2013 BLACKBERRY CIR
OXNARD, CA 93036-9065

KYLE ROBSON
2077 GRAND AVE
VENTURA, CA 93003-6728

KYLE SKAFF
598 HODENCAMP RD
THOUSAND OAKS, CA 91360-5426

KYLE SMITH
1631 MENDOCINO LN
NEWBURY PARK, CA 91320-1817

KYLE SMITH
565 HOLLY AVE
OXNARD, CA 93036-1904

KYLE SOMMER
1851 HOBART DR
CAMARILLO, CA 93010-3220

KYLE SPARKMAN
351 MIRA FLORES CT
CAMARILLO, CA 93012-6818

KYLE SPARROW
861 CALLE LA PRADA
CAMARILLO, CA 93010-2726

KYLE STROUD
1380 ASHTON PARK LN
NEWBURY PARK, CA 91320-3582

KYLE SULLADA
134 W CENTER ST
VENTURA, CA 93001-1813

KYLE THOMAS
6050 PASEO ENCANTADA
CAMARILLO, CA 93012-9406

KYLE VANLANDINGHAM
1564 SILVER SHADOW DR
NEWBURY PARK, CA 91320-3524

KYLE WARREN
6187 INEZ ST
VENTURA, CA 93003-6664

KYLE WEEKS
130 N GARDEN ST UNIT 2127
VENTURA, CA 93001-2558

KYLE WILSON
220 ENSENADA AVE
NEWBURY PARK, CA 91320-3629

KYLE WOODWARD
1980 ORACLE CT
NEWBURY PARK, CA 91320-3334

KYLE ZION
5229 SAN FRANCESCA DR
CAMARILLO, CA 93012-5330

KYLE ZUFOLO
3901 SHELDON DR APT 27
VENTURA, CA 93003-3152

KYLEE WAGEMAKER
201 W VINEYARD AVE APT 59
OXNARD, CA 93036-2017

KYLER FARR
3083 SEAVIEW AVE
VENTURA, CA 93001-4241

KYLER SAUER
2951 DIANA CT
NEWBURY PARK, CA 91320-3115

KYLER ZIKE
370 TOWNSITE PROMENADE APT 202
CAMARILLO, CA 93010-7882

KYLIE ANDREWS
750 FLATHEAD RIVER ST
OXNARD, CA 93036-5439

KYLIE BENN
528 WESTMINSTER ST
THOUSAND OAKS, CA 91360-5229

KYM ADAMS
1737 OLEARY CT
NEWBURY PARK, CA 91320-3435

KYM HOWELL
550 FOREST PARK BLVD APT 222B
OXNARD, CA 93036-5534

KYM JENSEN
185 COLLEGE DR
VENTURA, CA 93003-3407

KYM SANDBERG
2133 BRIARFIELD ST
CAMARILLO, CA 93010-3301

KYMBERLY ROY
3125 PREBLE AVE
VENTURA, CA 93003-4805

KYNEDI ALLISON
692 SPRING OAK RD UNIT 721
CAMARILLO, CA 93010-7544

KYONG RODRIGUEZ
249 VIA CANTILENA
CAMARILLO, CA 93012-917

KYRA CROMWELL
799 SAINT CHARLES DR APT 12
THOUSAND OAKS, CA 91360-3939

KYRSTIN LARA
560 LAURIE LN APT 5
THOUSAND OAKS, CA 91360-5505

KYU CHOI
227 ENSENADA AVE
NEWBURY PARK, CA 91320-3630

KYUNG KIM
2722 BORCHARD RD
NEWBURY PARK, CA 91320-3861

KYUNG KIM
5003 GALANO DR
CAMARILLO, CA 93012-5234

KYUNGMIN KIM
710 NILE RIVER DR
OXNARD, CA 93036-5354

LA BALL
435 VIA OLIVERA
CAMARILLO, CA 93012-975

LA CORDERO
5519 COLTRANE ST
VENTURA, CA 93003-223

LA CRUZ
201 W VINEYARD AVE APT 14
OXNARD, CA 93036-2012

LA DARNELL
151 REDWOOD CIR
VENTURA, CA 93003-3668

LA LEE
157 HEATHER RIDGE AVE
NEWBURY PARK, CA 91320-3429

LA LYONS
90 JEANNINE CT
NEWBURY PARK, CA 91320-3904

LABKHAND MEMARZIA
2794 DENISE ST
NEWBURY PARK, CA 91320-3078

LABRYN JEANPIERRE
13 LA LOMITA
NEWBURY PARK, CA 91320-1013

LACE GRANATELLI
303 VIA CANTILENA
CAMARILLO, CA 93012-926

LACEY CONCEPCION
595 JENNY DR
NEWBURY PARK, CA 91320-2925

LACEY HITON
754 FLATHEAD RIVER ST
OXNARD, CA 93036-5439

LACEY LANNING
1720 VENTURA BLVD APT 1B
CAMARILLO, CA 93010-7862

LACEY MCCORMICK
4798 SULLIVAN ST APT 201
VENTURA, CA 93003-8215

LACEY SCHMIDT
637 KENDALE LN
THOUSAND OAKS, CA 91360-2536

LACI MUIRHEAD
3700 DEAN DR UNIT 1002
VENTURA, CA 93003-3335

LACONYA WARE
1231 CALLE LA CUMBRE UNIT B
CAMARILLO, CA 93010-2974

LACRISSA DAVIS
2421 SEAHORSE AVE
VENTURA, CA 93001-3923

LADAN FARZAD
1800 W HILLCREST DR APT 250
NEWBURY PARK, CA 91320-2330

LADAWN YANKOVITCH
142 E RAMONA ST
VENTURA, CA 93001-1907

LADD STILSON
264 EAGLEVIEW PL
NEWBURY PARK, CA 91320-3250

LADDAWAN WEYANT
1018 GREEN VALE DR
CAMARILLO, CA 93010-2651

LADDAWAN YANG
38 S WENDY DR
NEWBURY PARK, CA 91320-4352

LADELLE LA BROWN
809 CHURCH ST
VENTURA, CA 93001-2014

LADENE FEDERICO
1215 ANCHORS WAY DR SPC 46
VENTURA, CA 93001-5220

LADISLAV KUZELA
195 CORONADO ST
VENTURA, CA 93001-3515

LADONNA CASEY
690 KIRK AVE
VENTURA, CA 93003-5067

LADONNA COFIELD
422 SPRING OAK RD UNIT 1511
CAMARILLO, CA 93010-7537

LADY VELASCO
1123 UNIDAD WAY
OXNARD, CA 93030-2566

LAGI APOSTOLOU
275 N KALORAMA ST APT 406
VENTURA, CA 93001-2158

LAHNA TRUONG
1541 MARINERO PL
OXNARD, CA 93030-2567

LAI CHAN
4531 LEATHERWOOD ST
CAMARILLO, CA 93012-912

LAI LAM
2662 TRUMAN ST
CAMARILLO, CA 93010-3531

LAI RIZZUTO
3556 NYELAND AVE
OXNARD, CA 93036-8823

LAILA HINGER
6600 TELEPHONE RD APT 309
VENTURA, CA 93003-5588

LAINE DICKISON
2118 FOSTER AVE
VENTURA, CA 93001-2420

LAINI ROTHCHILD
1220 JOHNSON DR SPC 18
VENTURA, CA 93003-6299

LAKESHIA NUNNERY
64 S GARDEN ST APT 3
VENTURA, CA 93001-2579

LAKETRA HARDIN
252 SPRING OAK RD UNIT 2415
CAMARILLO, CA 93010-7515

LAKEY GOODMAN
4900 TELEGRAPH RD APT 322
VENTURA, CA 93003-4166

LAKHVIR JUAREZ
920 ALMENDRA PL
OXNARD, CA 93036-2544

LAKIETHA MCNINCH
500 WINCHESTER DR UNIT 209
OXNARD, CA 93036-1162

LAKISHA DARGIN
1076 DRIFTWOOD LN
VENTURA, CA 93001-3825

LAKSAMEE WEILAGE
1697 BUTTERFLY CT
NEWBURY PARK, CA 91320-5912

LAKSHMI ALLAREDDY
1890 W HILLCREST DR APT 367
NEWBURY PARK, CA 91320-2344

LAKSHMIE EDIRIWICKRAMA
1875 TANAGER ST
VENTURA, CA 93003-245

LALENA CEKOSKY
254 W VINEYARD AVE
OXNARD, CA 93036-2007

LALJI KHIMJI
304 APPLETREE AVE
CAMARILLO, CA 93012-5178

LAMAR HAWKINS
555 ROSEWOOD AVE APT 804
CAMARILLO, CA 93010-5934

LAMAR POWERS
919 PASEO CAMARILLO APT 615
CAMARILLO, CA 93010-6079

LAMBERT MADALON
1215 ANCHORS WAY DR SPC 304
VENTURA, CA 93001-5223

LAMBERTO ROCHA
741 GALERITA ST
OXNARD, CA 93030-7348

LAMON HALSELL
1792 OLEARY CT
NEWBURY PARK, CA 91320-3434

LAMONT GRISSOM
763 FLATHEAD RIVER ST
OXNARD, CA 93036-5439

LAMONT HODGINS
1300 SARATOGA AVE UNIT 311
VENTURA, CA 93003-6403

LAMOUNT JOHNSON
3158 LONDON LN
OXNARD, CA 93036-5350

LAN HOLSWORTH
105 EUGENIA DR
VENTURA, CA 93003-1568

LAN MALACH
7322 WOLVERINE ST
VENTURA, CA 93003-7042

LAN NGUYEN
1345 JUANITA AVE
OXNARD, CA 93030-422

LAN NGUYEN
2708 MAGNOLIA ST
CAMARILLO, CA 93012-8032

LAN PEREZ
348 PASEO SABANERO
CAMARILLO, CA 93012-936

LANA ARMSTRONG
3888 GOLDEN POND DR
CAMARILLO, CA 93012-7741

LANA CECO
153 SHAMROCK CT
NEWBURY PARK, CA 91320-3438

LANA CLARK
3749 CALLE MAZATLAN
NEWBURY PARK, CA 91320-1953

LANA FRAZIER
227 GAZANIA CT
THOUSAND OAKS, CA 91362-2745

LANA JONES
1120 CORTE RIVIERA
CAMARILLO, CA 93010-7419

LANA LEPIEN
419 GRANDE ST
OXNARD, CA 93036-8213

LANA LINDIN
825 VISTA ARRIAGO
CAMARILLO, CA 93012-9411

LANA LYSKIN
410 WHITEGATE RD
NEWBURY PARK, CA 91320-3800

LANA MC KELVEY
808 SKEEL DR
CAMARILLO, CA 93010-2964

LANA TIRRE
198 S CATALINA ST
VENTURA, CA 93001-3536

LANCE COERT
1713 SWIFT AVE
VENTURA, CA 93003-6138

LANCE DEUTSCHMAN
521 VILLAGE COMMONS BLVD
CAMARILLO, CA 93012-7759

LANCE FINNEY
2189 POSADA DR
OXNARD, CA 93030-131

LANCE KENDRICK
111 W COLLINS ST APT 201
OXNARD, CA 93036-1659

LANCE KISTLER
24 LAS POSAS RD APT 105
CAMARILLO, CA 93010-2784

LANCE KORTHALS
355 HADLEY DR
VENTURA, CA 93003-5206

LANCE KRAMER
137 HEATHER RIDGE AVE
NEWBURY PARK, CA 91320-3429

LANCE KROETZ
3914 CALLE BUENA VISTA
NEWBURY PARK, CA 91320-1909

LANCE LAFFOON
63 N DOS CAMINOS AVE
VENTURA, CA 93003-2924

LANCE LAWHON
160 S VENTURA AVE UNIT 204
VENTURA, CA 93001-3296

LANCE LUTT
841 ROSEBUD DR
OXNARD, CA 93036-8501

LANCE MCGUIRE
282 TOWNSITE PROMENADE
CAMARILLO, CA 93010-7583

LANCE MESSERVY
670 WARWICK AVE
THOUSAND OAKS, CA 91360-3728

LANCE NELSON
885 VIA MARQUESA
CAMARILLO, CA 93012-925

LANCE NOLDE
95 ARCADE DR
VENTURA, CA 93003-2636

LANCE NORTHCOTT
1348 E HILLCREST DR UNIT 74
THOUSAND OAKS, CA 91362-2575

LANCE OKSNER
960 BELMONT AVE
CAMARILLO, CA 93010-4662

LANCE RUSHING
5317 VILLA MALLORCA PL
CAMARILLO, CA 93012-5329

LANCE STIMMELL
146 E RAMONA ST
VENTURA, CA 93001-1907

LANCE TROXEL
5058 CREEKSIDE RD
CAMARILLO, CA 93012-5303

LANCE WILLIAMS
208 DORENA DR
NEWBURY PARK, CA 91320-3118

LANCE WINSLOW
205 CRESTVIEW AVE
CAMARILLO, CA 93010-8355

LANCHING CHIEN
1224 CENTENNIAL AVE
CAMARILLO, CA 93010-3508

LANDON BAGGALEY
912 SANDPIPER CT
VENTURA, CA 93001-4153

LANDON KIMMEL
1024 MOUNTAIN OAK PL
NEWBURY PARK, CA 91320-3568

LANDON RUHDE
2640 WAGON WHEEL RD APT 439
OXNARD, CA 93036-2156

LANDON TALLENT
76 N DOS CAMINOS AVE
VENTURA, CA 93003-2925

LANDY MORGEN
1379 GREENOCK LN
VENTURA, CA 93001-4046

LANE KARSH
751 BIRCHPARK CIR APT 206
THOUSAND OAKS, CA 91360-3879

LANE MCCANN
630 PASEO MARGARITA
OXNARD, CA 93030-5592

LANE THOMPSON
566 HOLLY AVE
OXNARD, CA 93036-1929

LANE VANCE
22219 VILLAGE 22
CAMARILLO, CA 93012-7513

LANELL ALSTON
1060 BELLEZA ST
CAMARILLO, CA 93012-8162

LANG LI
1400 ASHTON PARK LN
NEWBURY PARK, CA 91320-3583

LANGE HEINO
3348 SAN LUIS ST
VENTURA, CA 93003-3012

LANI DAHL
163 S ANN ST
VENTURA, CA 93001-5092

LANI LOPEZ
1225 E STROUBE ST
OXNARD, CA 93036-1830

LANI SCARLETT
213 GREEN HEATH PL
THOUSAND OAKS, CA 91361-1108

LANI SCHUCK
314 MARIPOSA DR
VENTURA, CA 93001-2229

LANISHA JOHNSON
321 RIVERPARK BLVD UNIT 203
OXNARD, CA 93036-7668

LANNY BRANNAN
167 S PALM ST APT 229
VENTURA, CA 93001-2796

LANNY CLIFTON
1355 JUANITA AVE
OXNARD, CA 93030-422

LANNY HILER
648 SPRING OAK RD UNIT 1024
CAMARILLO, CA 93010-7555

LANYA FENT
523 W GAINSBOROUGH RD APT 201
THOUSAND OAKS, CA 91360-2479

LANZ PETERSON
790 CEDAR ST APT 312
VENTURA, CA 93001-1957

LAPADO ALFARO
2371 VENTURA BLVD SPC 22
OXNARD, CA 93036-7926

LAQUETA GAJEWSKI
924 VALLECITO DR
VENTURA, CA 93001-2079

LARA ALTENBERGER
728 FLATHEAD RIVER ST
OXNARD, CA 93036-5439

LARA DAVIS
1324 ALESSANDRO DR
NEWBURY PARK, CA 91320-3513

LARA FERGUSON
1303 EGRET AVE
VENTURA, CA 93003-6108

LARA GERTLER
1569 EDGEMONT DR
CAMARILLO, CA 93010-3130

LARA NESBITT
34 NORTHAM AVE
NEWBURY PARK, CA 91320-3322

LARA OHLINGER
587 ALISO ST
VENTURA, CA 93001-2107

LARA PACE
644 GERST DR
NEWBURY PARK, CA 91320-2109

LARAE THOMAS
2318 YEW DR
NEWBURY PARK, CA 91320-3354

LARIE NEWTON
2205 MANDRILL AVE
VENTURA, CA 93003-7014

LARISSA BENEDEK
7034 PASEO ENCANTADA
CAMARILLO, CA 93012-9435

LARISSA JONES
1890 W HILLCREST DR APT 379
NEWBURY PARK, CA 91320-2345

LARISSA MALMQUIST
836 E HILLCREST DR
THOUSAND OAKS, CA 91360-6023

LARISSA STRAUSS
175 S VENTURA AVE UNIT 201
VENTURA, CA 93001-2778

LARK SPINA
857 LEMON GROVE AVE
VENTURA, CA 93003-4959

LARRA VELASCO
2718 DETROIT DR
OXNARD, CA 93036-1784

LARRIE ECCLESTON
2677 THERESA ST
NEWBURY PARK, CA 91320-3243

LARRY ACOSTA
9 ISABEL AVE
CAMARILLO, CA 93012-8107

LARRY BAKER
6392 WHIPPORWILL ST APT 2
VENTURA, CA 93003-6961

LARRY BANGS
1944 SOCORRO WAY
OXNARD, CA 93030-5425

LARRY BELL
1625 SWIFT AVE
VENTURA, CA 93003-6136

LARRY BENVENISTE
1423 E THOUSAND OAKS BLVD APT 207
THOUSAND OAKS, CA 91362-4430

LARRY BOYER
1004 BEECHWOOD ST
CAMARILLO, CA 93010-3011

LARRY BROWN
157 S SANTA ROSA ST
VENTURA, CA 93001-3432

LARRY BROWN
359 APPLETREE AVE
CAMARILLO, CA 93012-5176

LARRY CARAVELLO
399 ERBES RD APT 20
THOUSAND OAKS, CA 91362-2728

LARRY CARROLL
1621 MONTEVINA CIR APT 1905
OXNARD, CA 93030-8271

LARRY CASSON
1933 LOS FELIZ DR APT 206
THOUSAND OAKS, CA 91362-5520

LARRY CHANDLER
2144 JOHNSON DR
VENTURA, CA 93003-6715

LARRY COHN
706 WOODLAWN DR
THOUSAND OAKS, CA 91360-2570

LARRY DARDEN
342 RIMROCK RD
THOUSAND OAKS, CA 91361-5205

LARRY DEVINE
1220 JOHNSON DR SPC 47
VENTURA, CA 93003-628

LARRY DIAZ
320 W SIMPSON ST
VENTURA, CA 93001-1862

LARRY EGGLESTON
1710 W HILLCREST DR APT 120
NEWBURY PARK, CA 91320-2314

LARRY ESTRADA
375 E THOMPSON BLVD APT 215
VENTURA, CA 93001-5930

LARRY FERRIS
201 WINDTREE AVE
NEWBURY PARK, CA 91320-4131

LARRY FOUNTAIN
91 N DUNNING ST
VENTURA, CA 93003-3003

LARRY GALLEGOS
3528 SANTA CLARA AVE
OXNARD, CA 93036-7910

LARRY GEORGES
2240 WANKEL WAY APT 600
OXNARD, CA 93030-689

LARRY GRAVES
2105 HYLAND AVE
VENTURA, CA 93001-2407

LARRY HACKWORTH
3900 E MAIN ST SPC 54
VENTURA, CA 93003-310

LARRY HESTER
2515 HARBOR BLVD APT 4
VENTURA, CA 93001-3946

LARRY HOCKEMEYER
128 LA FORTUNA
NEWBURY PARK, CA 91320-1012

LARRY HOFFMAN
1131 BLUE OAK ST
CAMARILLO, CA 93010-3016

LARRY HOFFMAN
481 W GAINSBOROUGH RD APT 103
THOUSAND OAKS, CA 91360-2472

LARRY HUNTER
414 LEMAR AVE
OXNARD, CA 93036-1334

LARRY IRVIN
6700 TELEPHONE RD APT 508
VENTURA, CA 93003-5554

LARRY JONES
2652 PIERPONT BLVD
VENTURA, CA 93001-4065

LARRY LABRIE
20317 VILLAGE 20
CAMARILLO, CA 93012-7509

LARRY LAFOUNTAIN
16 ORTEGA DR
NEWBURY PARK, CA 91320-3930

LARRY LARSON
1 FIR ST APT C
CAMARILLO, CA 93010-7927

LARRY LOCKETT
610 CAMINO ROBERTO
THOUSAND OAKS, CA 91360-2114

LARRY LUHRSEN
107 KENNETH ST
CAMARILLO, CA 93010-7837

LARRY MACK
315 HODENCAMP RD APT 73
THOUSAND OAKS, CA 91360-5634

LARRY MCDOUGALD
2667 HARBOR BLVD
VENTURA, CA 93001-4116

LARRY MCPEAK
19117 VILLAGE 19
CAMARILLO, CA 93012-7501

LARRY MERTON
711 MASTERSON DR
THOUSAND OAKS, CA 91360-5948

LARRY NASCHEL
769 BIRCHPARK CIR APT 204
THOUSAND OAKS, CA 91360-3894

LARRY NITCHMAN
1215 ANCHORS WAY DR SPC 204
VENTURA, CA 93001-6247

LARRY PADRE
200 S GLENN DR APT 48
CAMARILLO, CA 93010-7971

LARRY PELUSO
1800 W HILLCREST DR APT 328
NEWBURY PARK, CA 91320-2337

LARRY PHILLIPS
809 PASEO CAMARILLO APT 49
CAMARILLO, CA 93010-723

LARRY PRAHL
2084 LOS FELIZ DR APT 9
THOUSAND OAKS, CA 91362-3098

LARRY RIGGS
3932 CALLE VALLE VISTA
NEWBURY PARK, CA 91320-1938

LARRY RUNDLE
427 ARBOR LANE CT APT 205
THOUSAND OAKS, CA 91360-7206

LARRY SAGELY
5297 CLEMSON ST
VENTURA, CA 93003-3927

LARRY SALDANA
160 VIA ROSAL
CAMARILLO, CA 93012-5031

LARRY SCHATZ
1320 RANCHO LN
THOUSAND OAKS, CA 91362-2556

LARRY SEABRANCH
5725 THILLE ST UNIT 9
VENTURA, CA 93003-9066

LARRY SNAIR
263 CALLE LARIOS
CAMARILLO, CA 93010-1730

LARRY STAMPER
365 SYCAMORE COTTAGE CT
CAMARILLO, CA 93012-7733

LARRY STOCKER
1051 ECHO ST
OXNARD, CA 93036-2501

LARRY STOUT
1203 E SANTA CLARA ST
VENTURA, CA 93001-3127

LARRY STROHECKER
390 MANZANITA ST
CAMARILLO, CA 93012-6705

LARRY STURTZ
1276 SEACLIFF CT UNIT 5
VENTURA, CA 93003-6021

LARRY SWARTZ
20217 VILLAGE 20
CAMARILLO, CA 93012-7507

LARRY TAGGESELL
548 SPRING OAK RD UNIT 1234
CAMARILLO, CA 93010-7550

LARRY TESCH
1228 RED OAK PL
CAMARILLO, CA 93010-3040

LARRY THALER
95 N ASH ST APT A
VENTURA, CA 93001-5911

LARRY VAIL
1710 W HILLCREST DR APT 24
NEWBURY PARK, CA 91320-2304

LARRY VEILLEUX
341 ROSEWOOD ST
VENTURA, CA 93001-1670

LARRY WALTZ
626 ARCADE DR
VENTURA, CA 93003-4506

LARRY WAYNE
990 EUCLID AVE
CAMARILLO, CA 93010-2915

LARRY WILSON
1090 SEYBOLT AVE
CAMARILLO, CA 93010-2900

LARRY WINER
854 PASEO TOSAMAR
CAMARILLO, CA 93012-9427

LARRY WOLFF
490 HOUSTON DR
THOUSAND OAKS, CA 91360-5941

LARRY WORTHY
45 TAHQUITZ DR
CAMARILLO, CA 93012-5115

LARRY WYATT
4700 AURORA DR SPC 119
VENTURA, CA 93003-3885

LARRY ZIZUMBO
412 HERMOSA WAY
OXNARD, CA 93036-8218

LARUEN BROUSSARD
55 ALBION PL
NEWBURY PARK, CA 91320-4548

LASHAWN SKEETERS
422 GARONNE ST
OXNARD, CA 93036-5313

LASHUNDRA JONES
121 CAMINO RUIZ APT 78
CAMARILLO, CA 93012-6763

LASONDRA WARD
750 MOBIL AVE APT 77
CAMARILLO, CA 93010-4608

LASONYA DAVIS
613 FLATHEAD RIVER ST
OXNARD, CA 93036-5308

LASZLO KUPAN
506 OAKHAMPTON ST
THOUSAND OAKS, CA 91361-1344

LASZLO SIMON
111 WALTER AVE
NEWBURY PARK, CA 91320-4340

LASZLO TAKACS
816 PAMELA WOOD ST
NEWBURY PARK, CA 91320-4156

LATASHA BALL
550 FOREST PARK BLVD APT 320B
OXNARD, CA 93036-5539

LATASHA DOUGLAS
267 GREEN HEATH PL
THOUSAND OAKS, CA 91361-1118

LATASHA PAYNE
6600 TELEPHONE RD APT 1306
VENTURA, CA 93003-829

LATASHA RUSH
1110 KOHALA ST
OXNARD, CA 93030-5578

LATEESHA URSERY
1423 GRAVES AVE APT 900
OXNARD, CA 93030-693

LATEISHA GRIFFIN
85 RAEMERE ST
CAMARILLO, CA 93010-6429

LATICHA PEREZ
1034 WALNUT DR
OXNARD, CA 93036-1842

LATINA LOVELESS
929 PASEO CAMARILLO APT 688
CAMARILLO, CA 93010-819

LATISHA IRWIN
3876 CALLE ALTA VISTA
NEWBURY PARK, CA 91320-1902

LATISHA RODRIGUEZ
460 FOREST PARK BLVD APT 321
OXNARD, CA 93036-5504

LATISHA STYLES
6039 PROMONTORY LN APT 301
VENTURA, CA 93003-6598

LATONIA RIMMER
722 HACIENDA DR
CAMARILLO, CA 93012-5214

LATONYA JACKSON
1385 E THOUSAND OAKS BLVD APT A
THOUSAND OAKS, CA 91362-2839

LATOYA ECUYER
571 COMMONS PARK DR
CAMARILLO, CA 93012-7761

LAUANA MAIAVA
1300 SARATOGA AVE UNIT 2107
VENTURA, CA 93003-6421

LAURA ACOSTA
144 S HEMLOCK ST
VENTURA, CA 93001-3116

LAURA ACOSTA
1920 ISABELLA ST
OXNARD, CA 93036-2673

LAURA AGUIAR
501 CALLE CAPISTRANO
OXNARD, CA 93030-8064

LAURA ALLAN
335 HODENCAMP RD APT 106
THOUSAND OAKS, CA 91360-5643

LAURA ALLEE
751 BIRCHPARK CIR APT 106
THOUSAND OAKS, CA 91360-3879

LAURA ALSUP
2563 MEADOW TRL
OXNARD, CA 93036-1588

LAURA ANDERSON
200 ORCHARD PL APT 261
OXNARD, CA 93036-2040

LAURA ARJON
1312 OAK TRAIL ST
NEWBURY PARK, CA 91320-5916

LAURA AVILA
220 E HILLCREST DR APT D
THOUSAND OAKS, CA 91360-5851

LAURA BANUELOS
62 S PACIFIC AVE
VENTURA, CA 93001-3455

LAURA BATAUSA
385 W HARRISON AVE APT 7
VENTURA, CA 93001-6806

LAURA BENDER
49 MARGARITA AVE
CAMARILLO, CA 93012-8113

LAURA BENNETT
630 SARATOGA AVE
VENTURA, CA 93003-417

LAURA BERMUDEZ
5161 CREEKSIDE RD
CAMARILLO, CA 93012-5417

LAURA BIFULCO
5058 LADERA VISTA DR
CAMARILLO, CA 93012-5334

LAURA BLACKBURN
6626 RALSTON ST
VENTURA, CA 93003-6226

LAURA BLAICH
320 GREENMEADOW AVE
NEWBURY PARK, CA 91320-4149

LAURA BOLCIK
412 MAIDSTONE LN
NEWBURY PARK, CA 91320-4164

LAURA BONIFACIO
1831 CESAR CHAVEZ DR
OXNARD, CA 93030-5434

LAURA BORDELON
551 CAMINO TIERRA SANTA APT 136
CAMARILLO, CA 93010-8606

LAURA BRADDOCK
1330 BEACHMONT ST
VENTURA, CA 93001-4226

LAURA BRENNAN
835 CHESTNUT ST
NEWBURY PARK, CA 91320-4064

LAURA BRICKLEY
1574 CIPRES CT
CAMARILLO, CA 93010-3126

LAURA BROWER
5358 VILLA MALLORCA PL
CAMARILLO, CA 93012-5325

LAURA BRUCE
273 GREEN MOOR PL
THOUSAND OAKS, CA 91361-1133

LAURA BRUECKEL
255 GREEN MOOR PL
THOUSAND OAKS, CA 91361-1128

LAURA BRUNET
126 CHARRO AVE
NEWBURY PARK, CA 91320-3622

LAURA BURGESS
455 S EMMA AVE
VENTURA, CA 93003-4742

LAURA BURR
2350 KATHERINE AVE
VENTURA, CA 93003-6658

LAURA BURSE
177 OAK ST
CAMARILLO, CA 93010-7923

LAURA BYLUND
1134 BRYCE WAY
VENTURA, CA 93003-5939

LAURA CASANOVA
951 WARWICK AVE APT E3
THOUSAND OAKS, CA 91360-3628

LAURA CASTELLANOS
3447 RENE ST
OXNARD, CA 93036-1449

LAURA CASTRO
620 CALLE LAGUNA
OXNARD, CA 93030-8066

LAURA CHABOT
4018 BARCELONA PL
NEWBURY PARK, CA 91320-2802

LAURA CHACON
2735 COLONIA AVE
OXNARD, CA 93036-1217

LAURA CHACON
150 HEAVENLY VALLEY RD
NEWBURY PARK, CA 91320-4775

LAURA CHATELAIN
20152 VILLAGE 20
CAMARILLO, CA 93012-7506

LAURA CHIRIBOGA
480 CORNELL PL
VENTURA, CA 93003-3859

LAURA CIPPERLY
620 COMBES AVE
THOUSAND OAKS, CA 91360-5420

LAURA CONTI
2007 ALESSANDRO DR
VENTURA, CA 93001-3720

LAURA COSIO
6600 TELEPHONE RD APT 406
VENTURA, CA 93003-5591

LAURA COX
61 N KALORAMA ST
VENTURA, CA 93001-2903

LAURA COZZI
189 POLI ST
VENTURA, CA 93001-2645

LAURA CRAIN
2645 CHANNEL DR
VENTURA, CA 93003-4627

LAURA CRITSER
1344 E HILLCREST DR UNIT 32
THOUSAND OAKS, CA 91362-2565

LAURA CRUZ
555 LAURIE LN APT H10
THOUSAND OAKS, CA 91360-5597

LAURA DALGLEISH
6218 PASEO ENCANTADA
CAMARILLO, CA 93012-9422

LAURA DANIEL
345 ARTEMESIA AVE
VENTURA, CA 93001-2238

LAURA DEBARTOLO
119 CAMINO RUIZ APT 74
CAMARILLO, CA 93012-6751

LAURA DELATORRE
3443 LILY CT
NEWBURY PARK, CA 91320-2023

LAURA DENIS
907 VALLECITO DR
VENTURA, CA 93001-2077

LAURA DIAMOND
926 BARBER LN
VENTURA, CA 93003-8223

LAURA DRAGON
507 LANTANA ST APT 115
CAMARILLO, CA 93010-6173

LAURA DURAN
1207 ENTRADA DR
OXNARD, CA 93030-2593

LAURA ECKHARDT
5131 MESQUITE ST
CAMARILLO, CA 93012-6724

LAURA EDWARDS
1284 ALESSANDRO DR
NEWBURY PARK, CA 91320-3509

LAURA EGELHOFF
67 N DUNNING ST
VENTURA, CA 93003-3003

LAURA ELLIOTT
55 LOS PADRES DR
THOUSAND OAKS, CA 91361-1315

LAURA ERHARDT
2011 INDIANA DR
OXNARD, CA 93036-6279

LAURA ESPINOZA
708 ROSEBUD DR
OXNARD, CA 93036-1572

LAURA ESPINOZA
976 RANCHO RD
THOUSAND OAKS, CA 91362-2634

LAURA ESSER
894 CALLE LA PRADA
CAMARILLO, CA 93010-2726

LAURA FAY
897 CAYO GRANDE CT
NEWBURY PARK, CA 91320-1946

LAURA FEHLBAUM
2076 LOS FELIZ DR
THOUSAND OAKS, CA 91362-3018

LAURA FENLON
439 ARCADE DR
VENTURA, CA 93003-4501

LAURA FIGUEROA
357 RIVERPARK BLVD APT 303
OXNARD, CA 93036-7634

LAURA FLORES
1524 NADADOR PL
OXNARD, CA 93030-2563

LAURA FONSECA
1220 JOHNSON DR SPC 147
VENTURA, CA 93003-697

LAURA FRANCIS
407 S EVERGREEN DR
VENTURA, CA 93003-4507

LAURA FROST
949 MCHUGH CT
VENTURA, CA 93003-5438

LAURA FRYE
619 W VINEYARD AVE APT 682
OXNARD, CA 93036-1925

LAURA FULD
1639 ROWLAND AVE
CAMARILLO, CA 93010-3154

LAURA GAONA
1132 BRYCE WAY
VENTURA, CA 93003-5939

LAURA GARCIA
3028 N OXNARD BLVD
OXNARD, CA 93036-5343

LAURA GARCIA
654 EMPIRE AVE
VENTURA, CA 93003-5052

LAURA GAUL
317 PEBBLE BEACH DR
NEWBURY PARK, CA 91320-4125

LAURA GRANADOS
787 SAINT CHARLES DR APT 1
THOUSAND OAKS, CA 91360-3930

LAURA GRECO
6039 PROMONTORY LN APT 201
VENTURA, CA 93003-6590

LAURA GREFFLY
18128 VILLAGE 18
CAMARILLO, CA 93012-7408

LAURA GUERRERO
3700 DEAN DR UNIT 2207
VENTURA, CA 93003-3279

LAURA GUEVARA
112 SAINT JAMES CT
NEWBURY PARK, CA 91320-3911

LAURA GUZMAN
2640 WAGON WHEEL RD APT 505
OXNARD, CA 93036-2161

LAURA HAMILTON
216 CALLE DE LA ROSA
CAMARILLO, CA 93012-5007

LAURA HAMILTON
722 FOREST PARK BLVD APT 305
OXNARD, CA 93036-5421

LAURA HANEVICH
4476 CALLE MAPACHE
CAMARILLO, CA 93012-941

LAURA HANSON
2207 ANTHONY DR
VENTURA, CA 93003-6703

LAURA HEIL
527 S EMMA AVE
VENTURA, CA 93003-4744

LAURA HERNANDEZ
2065 KOALA PL
OXNARD, CA 93036-9036

LAURA HERNANDEZ
372 CHRISMAN AVE
VENTURA, CA 93001-3314

LAURA HERNANDEZ
5272 SHENANDOAH ST
VENTURA, CA 93003-5957

LAURA HOCKING
693 COUNTY SQUARE DR UNIT 19
VENTURA, CA 93003-5467

LAURA HOLLEY
6402 HUMMINGBIRD ST APT 101
VENTURA, CA 93003-6941

LAURA HORAN
177 WINDTREE AVE
NEWBURY PARK, CA 91320-4129

LAURA HORAN
2375 KUDU PL
VENTURA, CA 93003-7001

LAURA HUMMEL
639 LOIS AVE
NEWBURY PARK, CA 91320-2132

LAURA IRVIN
154 CULVER RD
NEWBURY PARK, CA 91320-4600

LAURA ISE
245 OAKLEAF DR APT 204
THOUSAND OAKS, CA 91360-3850

LAURA JACKSON
723 NILE RIVER DR
OXNARD, CA 93036-5354

LAURA JAIME
233 SAINT MARYS DR
OXNARD, CA 93036-2414

LAURA JEREZ
727 BLUE OAK AVE
NEWBURY PARK, CA 91320-4014

LAURA JIMENEZ
6232 BRISTOL RD
VENTURA, CA 93003-6742

LAURA JONES
608 CALLE LAGUNA
OXNARD, CA 93030-8065

LAURA JUAREZ
297 RODGERS ST
VENTURA, CA 93003-8271

LAURA KELLY
156 S LAUREL ST APT 5
VENTURA, CA 93001-3057

LAURA KEMP
2444 ALVARADO ST APT C8
OXNARD, CA 93036-1722

LAURA KERRIGAN
1164 PAQUITA ST
CAMARILLO, CA 93012-8161

LAURA KIRALLA
336 SYCAMORE COTTAGE CT
CAMARILLO, CA 93012-7733

LAURA KROLIKOWSKI
6500 TELEPHONE RD APT 806
VENTURA, CA 93003-4479

LAURA KRUMPHOLZ
2672 BAYSHORE AVE
VENTURA, CA 93001-4132

LAURA LEE
354 APPLETREE AVE
CAMARILLO, CA 93012-5178

LAURA LEMAIRE
1099 WINTHROP LN
VENTURA, CA 93001-4047

LAURA LEMAIRE
1200 SAGAMORE LN
VENTURA, CA 93001-4056

LAURA LEMAIRE
20 N DOS CAMINOS AVE
VENTURA, CA 93003-2925

LAURA LINSCHEID
72 E PROSPECT ST
VENTURA, CA 93001-1928

LAURA LIVINGSTON
1601 AMADOR LN
NEWBURY PARK, CA 91320-1802

LAURA LOCHRANE
317 EL MEDIO ST
VENTURA, CA 93001-1729

LAURA LOPEZ
5534 MURRIETA ST
VENTURA, CA 93003-4241

LAURA LOUIE
160 S VENTURA AVE UNIT 101
VENTURA, CA 93001-3296

LAURA LUNA
217 MARKER AVE
CAMARILLO, CA 93010-7723

LAURA MAGUIRE
4510 VARSITY ST
VENTURA, CA 93003-3868

LAURA MAHER
148 LA VETA DR
CAMARILLO, CA 93012-5245

LAURA MANUS
465 W GONZALES RD UNIT 207
OXNARD, CA 93036-2981

LAURA MARIN
443 OCCIDENTAL DR APT 15
OXNARD, CA 93036-2440

LAURA MARRON
57 N LAUREL ST
VENTURA, CA 93001-3045

LAURA MARRON
809 PASEO LA VIDA
OXNARD, CA 93030-8057

LAURA MARTINEZ
2260 ALMANOR ST
OXNARD, CA 93036-2672

LAURA MARTINEZ
617 W VINEYARD AVE APT 692
OXNARD, CA 93036-1939

LAURA MARTINEZ
98 PRINCETON AVE
OXNARD, CA 93036-2502

LAURA MATSUNAGA
151 GREENMEADOW DR
NEWBURY PARK, CA 91320-4183

LAURA MATTSON
377 MESA AVE
NEWBURY PARK, CA 91320-4531

LAURA MCLANE
271 HODENCAMP RD APT 21
THOUSAND OAKS, CA 91360-5607

LAURA MCLINN
268 ERBES RD APT 4
THOUSAND OAKS, CA 91362-2724

LAURA MELBY
300 ROLLING OAKS DR APT 332
THOUSAND OAKS, CA 91361-1261

LAURA MERRITT
601 CORTE ESTRELLA
CAMARILLO, CA 93010-9109

LAURA METZGER
1181 MONTE SERENO DR
THOUSAND OAKS, CA 91360-2408

LAURA MEW
748 FOREST PARK BLVD APT 118
OXNARD, CA 93036-5416

LAURA MOLINA
2170 POSADA DR
OXNARD, CA 93030-131

LAURA MONTOYA
104 MAEGAN PL APT 3
THOUSAND OAKS, CA 91362-2765

LAURA MORALES
224 CAY CT
NEWBURY PARK, CA 91320-3106

LAURA MOSES
1763 FOX SPRINGS CIR
NEWBURY PARK, CA 91320-5902

LAURA MURPHY
2777 WAVERLY CT
CAMARILLO, CA 93010-4725

LAURA NEAL
1206 MONTE SERENO DR
THOUSAND OAKS, CA 91360-2409

LAURA NEAL
140 BRAZIL ST APT A209
THOUSAND OAKS, CA 91360-5672

LAURA ORTIZ
2065 ARIZONA DR
VENTURA, CA 93003-7403

LAURA OSWALD
530 CALLE LA RODA APT 211
CAMARILLO, CA 93010-2768

LAURA PAREDES
5519 BRUBECK ST
VENTURA, CA 93003-219

LAURA PENA
283 RIVERPARK BLVD APT 201
OXNARD, CA 93036-7648

LAURA PENA
3090 LISA CT
NEWBURY PARK, CA 91320-3028

LAURA PEREYRA
885 CALLE CAMELIA
CAMARILLO, CA 93010-2812

LAURA PEREZ
702 CALLE VISTA VERDE
OXNARD, CA 93030-8067

LAURA PERRY
758 FOREST PARK BLVD APT 106
OXNARD, CA 93036-5369

LAURA PETERSON
188 ELM RD
NEWBURY PARK, CA 91320-4779

LAURA PFEIFER
646 ROSEWOOD AVE
CAMARILLO, CA 93010-5913

LAURA PIGEON
3181 TRINITY DR
VENTURA, CA 93003-4918

LAURA PINSAK
2056 GRANDVIEW DR
CAMARILLO, CA 93010-7953

LAURA PONCE
2004 ALMANOR ST
OXNARD, CA 93036-2667

LAURA QUINN
18220 VILLAGE 18
CAMARILLO, CA 93012-7410

LAURA RAMIREZ
2712 BARRY ST
CAMARILLO, CA 93010-6635

LAURA RAPHAEL
6109 VILLAGE 6
CAMARILLO, CA 93012-6958

LAURA RICHARDS
114 GAY DR
VENTURA, CA 93003-5337

LAURA RIVERA
1348 SATURN ST
CAMARILLO, CA 93010-3542

LAURA ROBERTS
5642 CALLE SENCILLO
CAMARILLO, CA 93012-8612

LAURA ROBINSON
1057 NAVIGATOR DR UNIT 104
VENTURA, CA 93001-4488

LAURA ROBLES
931 NIGHTINGALE PL
OXNARD, CA 93036-6294

LAURA RODRIGUEZ
909 PASEO CAMARILLO APT 796
CAMARILLO, CA 93010-822

LAURA ROHDE
1016 BELFAST LN
VENTURA, CA 93001-3813

LAURA RYNOTT
2057 SENNA WAY
OXNARD, CA 93030-6092

LAURA SAUCEDO
2521 BARRY ST
CAMARILLO, CA 93010-6638

LAURA SAUNDERS
325 W RAMONA ST
VENTURA, CA 93001-1648

LAURA SCHLEICHER
258 SPRING OAK RD UNIT 2333
CAMARILLO, CA 93010-7531

LAURA SCHMEER
2983 ELINOR CT
NEWBURY PARK, CA 91320-3061

LAURA SERNA
291 RIVERPARK BLVD APT 201
OXNARD, CA 93036-7654

LAURA SHINN
5603 NEWMAN ST
VENTURA, CA 93003-424

LAURA SINGER
20326 VILLAGE 20
CAMARILLO, CA 93012-7510

LAURA SLATER
531 LANTANA ST APT 105
CAMARILLO, CA 93010-6174

LAURA SLUYTER
2177 EL JARDIN AVE
VENTURA, CA 93001-2427

LAURA SQUIERS
266 ARCADE DR
VENTURA, CA 93003-2706

LAURA STORACE
3500 GLORIA DR
NEWBURY PARK, CA 91320-2009

LAURA SWIST
1610 GLENBROCK LN
NEWBURY PARK, CA 91320-1807

LAURA TAMAYO
2345 SNOW AVE
OXNARD, CA 93036-2559

LAURA TAN
348 LAKEVIEW CT
OXNARD, CA 93036-5323

LAURA TAYLOR
318 CHARRO AVE
NEWBURY PARK, CA 91320-3626

LAURA TERRAFRANCA
455 S JOANNE AVE
VENTURA, CA 93003-4727

LAURA THOMSON
2093 RIBERA DR
OXNARD, CA 93030-5493

LAURA TICHO
25122 VILLAGE 25
CAMARILLO, CA 93012-7609

LAURA TOLLEY
2733 HARBOR BLVD
VENTURA, CA 93001-4111

LAURA TOPOLOVICH
2542 OBRIEN CIR
CAMARILLO, CA 93010-6533

LAURA VANBUSKIRK
6453 RALSTON ST
VENTURA, CA 93003-6221

LAURA VILLANUEVA
6338 CARDINAL ST
VENTURA, CA 93003-6516

LAURA VILLORIA
293 NELLIE CT
NEWBURY PARK, CA 91320-3148

LAURA WAHLIN
1858 SORREL ST
CAMARILLO, CA 93010-3153

LAURA WALKER
25101 VILLAGE 25
CAMARILLO, CA 93012-7608

LAURA WEBB
236 GREEN LEA PL
THOUSAND OAKS, CA 91361-1101

LAURA WELBOURN
3400 N OXNARD BLVD
OXNARD, CA 93036-5438

LAURA WILSON
2220 PIERPONT BLVD
VENTURA, CA 93001-3830

LAURA WITHAM
762 HODENCAMP RD
THOUSAND OAKS, CA 91360-5428

LAURA WITHROW
37 SECRET HOLLOW LN
NEWBURY PARK, CA 91320-3900

LAURA WOLLENMAN
525 BROSSARD DR
THOUSAND OAKS, CA 91360-5921

LAURA WORTHEN
722 FOREST PARK BLVD APT 216
OXNARD, CA 93036-5426

LAURA WUERTELE
2042 BLACKBERRY CIR
OXNARD, CA 93036-9062

LAURA WYLES
28156 VILLAGE 28
CAMARILLO, CA 93012-7617

LAURA ZAMBRANO
970 KOHALA ST
OXNARD, CA 93030-5576

LAURA ZAVITZ
509 HILLSBOROUGH ST
THOUSAND OAKS, CA 91361-1332

LAURA ZELINSKI
2 VIA ROSAL
CAMARILLO, CA 93012-5029

LAURAL CURTIS
601 ROWLAND AVE
CAMARILLO, CA 93010-6351

LAURAL STARR
1132 E META ST APT 8
VENTURA, CA 93001-3155

LAURAN CRAWFORD
196 N PACIFIC AVE
VENTURA, CA 93001-3414

LAUREANO BOLVITO
1664 CALLE TURQUESA
NEWBURY PARK, CA 91320-2636

LAUREANO ROBLES
3060 ALICE DR
NEWBURY PARK, CA 91320-2936

LAUREEN BURSCHINGER
413 SOBRE COLINAS PL
CAMARILLO, CA 93012-5259

LAUREEN FROMM
2394 PLEASANT WAY UNIT L
THOUSAND OAKS, CA 91362-3229

LAUREEN KUSTER
1612 AMADOR LN
NEWBURY PARK, CA 91320-1801

LAUREL BERRY
653 ARNEILL RD
CAMARILLO, CA 93010-4740

LAUREL CONTRERAS
249 CALLE HIGUERA
CAMARILLO, CA 93010-1726

LAUREL COPPAGE
1051 CENTENNIAL AVE
CAMARILLO, CA 93010-4715

LAUREL DUDEK
3771 PALOMA DR
VENTURA, CA 93003-3127

LAUREL DURAN
1012 VISTA DEL MAR PL APT 103
VENTURA, CA 93001-3753

LAUREL JUNK
858 CORTE LA CIENEGA
CAMARILLO, CA 93010-7417

LAUREL LEVINE
567 GILBERT ST
NEWBURY PARK, CA 91320-3084

LAUREL RAMOS
205 YOUMANS DR
VENTURA, CA 93003-8262

LAUREL RITCHEY
525 ARCADE DR
VENTURA, CA 93003-4503

LAUREL YOST
173 POLI ST
VENTURA, CA 93001-2646

LAUREL ZDEBLICK
1725 MARISOL DR
VENTURA, CA 93001-2307

LAURELL MILTON
1208 PESCADOR WAY
OXNARD, CA 93030-6179

LAUREN ABERNETHY
142 DONEGAL AVE
NEWBURY PARK, CA 91320-3420

LAUREN ALMANZA
5214 MARIPOSA PL
CAMARILLO, CA 93012-6721

LAUREN ASKREN
530 CALLE LA RODA APT 114
CAMARILLO, CA 93010-2702

LAUREN BALTHAZOR
233 OAKWOOD ST
VENTURA, CA 93001-1640

LAUREN BARNHIZAR
206 S SANTA CRUZ ST
VENTURA, CA 93001-3551

LAUREN BARRETT
142 DONALD AVE
NEWBURY PARK, CA 91320-4410

LAUREN BASCOM
1590 CANTER AVE
CAMARILLO, CA 93010-3125

LAUREN BEEBE
255 W PROSPECT ST
VENTURA, CA 93001-1847

LAUREN BELL
590 VIA MARQUESA
CAMARILLO, CA 93012-946

LAUREN BIGGS
917 PASEO CAMARILLO APT 721
CAMARILLO, CA 93010-809

LAUREN BOWNE
6301 SWALLOW ST
VENTURA, CA 93003-6156

LAUREN BRADY
531 LANTANA ST APT 89
CAMARILLO, CA 93010-6142

LAUREN BROWNING
1015 BRITTEN LN APT 204
VENTURA, CA 93003-8210

LAUREN BURGHER
4674 REFUGIO CT
CAMARILLO, CA 93012-988

LAUREN BYL
628 LEMON GROVE AVE
VENTURA, CA 93003-4839

LAUREN CAGLE
816 ARBOR AVE
VENTURA, CA 93003-4906

LAUREN CAHILL
962 POINSETTIA PL
VENTURA, CA 93001-3084

LAUREN CARRILLO
1239 BRYCE WAY
VENTURA, CA 93003-5948

LAUREN CASAPULLA
1796 POLI ST
VENTURA, CA 93001-2365

LAUREN DAVIS
507 BENSON WAY
THOUSAND OAKS, CA 91360-5913

LAUREN DAVIS
540 E SANTA CLARA ST APT 211
VENTURA, CA 93001-402

LAUREN GILLESPIE
875 WEBER CIR APT 203
VENTURA, CA 93003-8252

LAUREN GRANT
268 ERBES RD APT 8
THOUSAND OAKS, CA 91362-2768

LAUREN HAMILTON
400 FOREST PARK BLVD APT 325
OXNARD, CA 93036-5553

LAUREN HANSON
2276 CHANNEL DR
VENTURA, CA 93001-3619

LAUREN HARLOW
2001 RIBERA DR
OXNARD, CA 93030-5493

LAUREN HARRIS
5258 PASEO RICOSO
CAMARILLO, CA 93012-5326

LAUREN HARTENBACH
6453 TANAGER ST
VENTURA, CA 93003-6145

LAUREN HINOJOSA
5392 HEATHER ST
CAMARILLO, CA 93012-7314

LAUREN HOFMANN
880 SUMMIT DR APT 204
VENTURA, CA 93001-2050

LAUREN INDERKUM
900 TIOGA DR APT 205
VENTURA, CA 93001-2070

LAUREN JAY
2717 RODNEY ST
NEWBURY PARK, CA 91320-3087

LAUREN JEWORSKI
1712 E THOUSAND OAKS BLVD APT 116
THOUSAND OAKS, CA 91362-2947

LAUREN JUNG
867 PASEO SERENATA
CAMARILLO, CA 93012-8194

LAUREN JURICK
6309 CORTE LUCINDA
CAMARILLO, CA 93012-8198

LAUREN KELEY
1710 W HILLCREST DR APT 62
NEWBURY PARK, CA 91320-2303

LAUREN KEMP
2053 PIERPONT BLVD APT C
VENTURA, CA 93001-808

LAUREN KIRKPATRICK
4484 CALLE ARGOLLA
CAMARILLO, CA 93012-919

LAUREN KLAMMER
1020 HINGHAM LN
VENTURA, CA 93001-3804

LAUREN KOLACHIK
729 AVENIDA LOMA PORTAL
NEWBURY PARK, CA 91320-2034

LAUREN LASSITER
4434 CALLE MAPACHE
CAMARILLO, CA 93012-941

LAUREN LAUGHTON
617 HILLCREST DR
CAMARILLO, CA 93012-5219

LAUREN LOOKER
549 JONES ST
VENTURA, CA 93003-4542

LAUREN LOVE
2132 BLACKBERRY CIR
OXNARD, CA 93036-9063

LAUREN MCCOY
338 BRISTER PARK CT
CAMARILLO, CA 93012-7709

LAUREN MILNER
3321 GLORIA DR
NEWBURY PARK, CA 91320-2006

LAUREN MIRZAIAN
3115 HARBOR BLVD
VENTURA, CA 93001-4216

LAUREN MOORE
135 CAMINO RUIZ APT 143
CAMARILLO, CA 93012-6757

LAUREN MOSCARELLO
661 RACQUET CLUB LN
THOUSAND OAKS, CA 91360-2556

LAUREN MOSINKA
264 ALISO ST
VENTURA, CA 93001-2102

LAUREN NAJJARPOUR
590 RANDY DR
NEWBURY PARK, CA 91320-3034

LAUREN NGUYEN
1911 RIBERA DR
OXNARD, CA 93030-5491

LAUREN OBERLANDER
1624 EDGEWATER LN
CAMARILLO, CA 93010-6011

LAUREN PETERS
4479 WESTMONT ST
VENTURA, CA 93003-3815

LAUREN PURVES
237 N GARDEN ST UNIT E
VENTURA, CA 93001-2897

LAUREN RAMIREZ
1249 ENCINO VISTA CT
THOUSAND OAKS, CA 91362-2536

LAUREN REARDON
81 AVOCADO PL
CAMARILLO, CA 93010-8468

LAUREN REZAI
1134 ROWLAND AVE
CAMARILLO, CA 93010-4571

LAUREN ROADY
4556 CALLE ARGOLLA
CAMARILLO, CA 93012-930

LAUREN SCOTT
1467 KATHLEEN DR
NEWBURY PARK, CA 91320-4616

LAUREN SIMINGTON
752 CALLE LAS COLINAS
NEWBURY PARK, CA 91320-1916

LAUREN SIMS
5611 BRUBECK ST
VENTURA, CA 93003-220

LAUREN STERHAN
1961 GILA CT
NEWBURY PARK, CA 91320-3313

LAUREN TOM
741 WINCHESTER DR
OXNARD, CA 93036-1473

LAUREN TRAVIS
2541 PIERPONT BLVD
VENTURA, CA 93001-4066

LAUREN TROTTER
6039 PROMONTORY LN APT 303
VENTURA, CA 93003-6598

LAUREN VANKKEULEN
790 SUMMIT DR
VENTURA, CA 93001-2022

LAUREN VICTORIA
1668 REGENT ST
CAMARILLO, CA 93010-4555

LAUREN WATSON
17 IRENA AVE
CAMARILLO, CA 93012-8105

LAUREN WEST
473 ARROYO DEL MAR
CAMARILLO, CA 93010-5960

LAUREN WRIGHT
61 MAEGAN PL APT 309
THOUSAND OAKS, CA 91362-2869

LAUREN YAMAMOTO
22 PASEO MARGARITA
CAMARILLO, CA 93012-8120

LAURENC JONES
1800 W HILLCREST DR APT 359
NEWBURY PARK, CA 91320-2341

LAURENCE BUTLER
129 N DOS CAMINOS AVE
VENTURA, CA 93003-1658

LAURENCE CLAYTON
890 SEAMIST PL APT 108
VENTURA, CA 93003-472

LAURENCE PAUL
1324 OAK TRAIL ST
NEWBURY PARK, CA 91320-5916

LAURENCE SCOTT
3708 DAMIANA DR
NEWBURY PARK, CA 91320-3736

LAURENCE SWIFT
231 MADONNA LN
NEWBURY PARK, CA 91320-3929

LAURENCE TOOPS
16308 VILLAGE 16
CAMARILLO, CA 93012-7306

LAURENCIO ZUNIGA
2720 WAGON WHEEL RD APT 313
OXNARD, CA 93036-2191

LAURENTIUS FARRAR
3499 FRANKIE DR
NEWBURY PARK, CA 91320-2106

LAURETTA MONTES
622 BENNETT AVE
VENTURA, CA 93003-410

LAURETTA SCOTT
696 SUNVALE AVE
VENTURA, CA 93003-4823

LAURETTE CAPARCO
145 CARTAGENA ST
CAMARILLO, CA 93010-7703

LAUREY JOHANNES
1206 HARRIS AVE
CAMARILLO, CA 93010-2923

LAURI FETCH
142 QUAILS TRL
THOUSAND OAKS, CA 91361-1318

LAURI JECMEN
70 CALLE VISTA
CAMARILLO, CA 93010-1713

LAURI LORD
862 HACIENDA CIR
CAMARILLO, CA 93012-5258

LAURI PARKER
541 ROWLAND AVE
CAMARILLO, CA 93010-6351

LAURI VARVAIS
504 COMMONS PARK DR
CAMARILLO, CA 93012-7761

LAURI WILLIAMS
222 FERRO DR
VENTURA, CA 93001-2683

LAURI WRIGHT
183 CORONADO ST
VENTURA, CA 93001-3515

LAURIE BOWEN
862 ROSEWOOD AVE
CAMARILLO, CA 93010-2846

LAURIE CAREY
761 GERST DR
NEWBURY PARK, CA 91320-2112

LAURIE CASH
457 W GONZALES RD UNIT 210
OXNARD, CA 93036-2901

LAURIE DEASY
1138 ARROYO VIEW ST
NEWBURY PARK, CA 91320-6571

LAURIE DENNIS
1885 ADRIAN ST
NEWBURY PARK, CA 91320-4501

LAURIE DIAZDELEON
696 SPRING OAK RD UNIT 626
CAMARILLO, CA 93010-7568

LAURIE DOUGHERTY
7165 WREN CT
VENTURA, CA 93003-6264

LAURIE DUNIVANT
525 KITTY ST
NEWBURY PARK, CA 91320-3022

LAURIE FRICK
224 VIRGINIA DR
VENTURA, CA 93003-1531

LAURIE GARCIA
215 EL PASILLO
NEWBURY PARK, CA 91320-1009

LAURIE GOODNER
350 PASEO DE PLAYA UNIT 116
VENTURA, CA 93001-2752

LAURIE GREEN
299 E THOUSAND OAKS BLVD APT 232
THOUSAND OAKS, CA 91360-7742

LAURIE HAGBERG
1525 AGUSTA AVE
CAMARILLO, CA 93010-3117

LAURIE HENRY
480 S DOS CAMINOS AVE
VENTURA, CA 93003-4737

LAURIE JONES
98 COTTAGE GROVE AVE
CAMARILLO, CA 93012-908

LAURIE JORDAN
1386 NORDMAN DR
CAMARILLO, CA 93010-2933

LAURIE KALBS
95 S SANTA CRUZ ST
VENTURA, CA 93001-3552

LAURIE LAUIRE
242 EDWARD RD
NEWBURY PARK, CA 91320-4614

LAURIE LITTLETON
3700 DEAN DR UNIT 2703
VENTURA, CA 93003-3352

LAURIE LOREDO
1586 GLENBROCK LN
NEWBURY PARK, CA 91320-1805

LAURIE MARCH
580 DENA DR
NEWBURY PARK, CA 91320-2905

LAURIE MARTIN
145 FERRO DR
VENTURA, CA 93001-2604

LAURIE MEDER
1670 AMARELLE ST
NEWBURY PARK, CA 91320-5971

LAURIE MEYER
947 MCHUGH CT
VENTURA, CA 93003-5438

LAURIE NINTCHEFF
2718 DAWSON AVE
VENTURA, CA 93003-4636

LAURIE PIETTE
927 PASEO CAMARILLO APT 667
CAMARILLO, CA 93010-818

LAURIE PORTILLO
2677 GEMINI CT
CAMARILLO, CA 93010-3505

LAURIE RAYNOR
740 BENSON WAY
THOUSAND OAKS, CA 91360-5916

LAURIE RILEY
24 LAS POSAS RD APT 1
CAMARILLO, CA 93010-2781

LAURIE RISSE
842 CALLE LOS GATOS
CAMARILLO, CA 93010-2671

LAURIE RITCHIE
1091 BORDEAUX AVE
CAMARILLO, CA 93010-4711

LAURIE ROBERTSON
570 CITATION WAY
NEWBURY PARK, CA 91320-2703

LAURIE ROBINSON
1675 CHAPEL DR APT 38
CAMARILLO, CA 93010-7758

LAURIE SALDINO
909 PASEO CAMARILLO APT 795
CAMARILLO, CA 93010-870

LAURIE SCHAFF
109 PADUA CIR
NEWBURY PARK, CA 91320-3752

LAURIE SEILER
294 CAMINO CORTINA
CAMARILLO, CA 93010-2652

LAURIE SIMPSON
375 W RAMONA ST SPC 19
VENTURA, CA 93001-4628

LAURIE SINGH
6700 TELEPHONE RD APT 808
VENTURA, CA 93003-5547

LAURIE SLOMIAK
1174 GREENFIELD ST
THOUSAND OAKS, CA 91360-3503

LAURIE STELLY
294 GREEN LEA PL
THOUSAND OAKS, CA 91361-1124

LAURIE STEPHENS
358 ROWLAND AVE
CAMARILLO, CA 93010-6324

LAURIE TUSCHKA
1409 CAMDEN LN
VENTURA, CA 93001-4032

LAURIE VANHEES
645 LIVINGSTON AVE
VENTURA, CA 93003-413

LAURIE VANSTEE
331 ANACAPA ST
VENTURA, CA 93001-3634

LAURINA MULDER
23109 VILLAGE 23
CAMARILLO, CA 93012-7602

LAURINE VREELAND
924 POLI ST
VENTURA, CA 93001-3005

LAURO GUERRERO
577 OAK TREE LN APT C
THOUSAND OAKS, CA 91360-5559

LAURYN DELATORRE
667 SAN TELMO CIR
NEWBURY PARK, CA 91320-2825

LAVAN ALSTON
1626 VALEROSA WAY
OXNARD, CA 93030-118

LAVAUGHN ENGBLOM
1465 SAN SIMEON CT UNIT 7
VENTURA, CA 93003-6059

LAVERNE ANTHONY
6600 TELEPHONE RD APT 205
VENTURA, CA 93003-5559

LAVERNE BATHKE
868 MARDIGRAS CT
CAMARILLO, CA 93010-3042

LAVERNE WORLEY
1441 CYPRESS POINT LN APT 206
VENTURA, CA 93003-7817

LAVINA STAMATELAKY
3365 N OXNARD BLVD
OXNARD, CA 93036-5441

LAVONNE HARPER
2756 E PONDEROSA DR APT 195
CAMARILLO, CA 93010-4858

LAWRENCE AGUSTIN
225 ELENA WAY
OXNARD, CA 93036-8205

LAWRENCE ANDERSON
4700 AURORA DR SPC 38
VENTURA, CA 93003-8819

LAWRENCE ARELLANO
2444 ALVARADO ST APT L9
OXNARD, CA 93036-1737

LAWRENCE BAEZ
1356 JUANITA AVE
OXNARD, CA 93030-422

LAWRENCE BAKER
1419 REYNOLDS CT
THOUSAND OAKS, CA 91362-2600

LAWRENCE BATCH
6446 CORTE TUNITAS
CAMARILLO, CA 93012-9418

LAWRENCE BIDERMAN
742 VIA MARQUESA
CAMARILLO, CA 93012-923

LAWRENCE BIGNAMI
1150 VENTURA BLVD SPC 125
CAMARILLO, CA 93010-7785

LAWRENCE BIGNAMI
418 GRANDE ST
OXNARD, CA 93036-8213

LAWRENCE BRUNS
1114 WINTHROP LN
VENTURA, CA 93001-4048

LAWRENCE BURZYNSKI
774 VERNA AVE
NEWBURY PARK, CA 91320-2146

LAWRENCE BYER
623 INDIAN WELLS LN
NEWBURY PARK, CA 91320-4112

LAWRENCE CHESPAK
1182 PITTSFIELD LN
VENTURA, CA 93001-3853

LAWRENCE COHEN
255 SEQUOIA CT APT 33
THOUSAND OAKS, CA 91360-3884

LAWRENCE CROSETTI
19238 VILLAGE 19
CAMARILLO, CA 93012-7504

LAWRENCE CULP
2427 PALOMAR AVE
VENTURA, CA 93001-2459

LAWRENCE DANLASKY
226 SPRING OAK RD UNIT 2532
CAMARILLO, CA 93010-7513

LAWRENCE DOCKERY
1238 WALNUT DR
OXNARD, CA 93036-1835

LAWRENCE DONOFRIO
82 BARODA DR
CAMARILLO, CA 93012-6727

LAWRENCE DUTRA
405 LUPINE WAY
VENTURA, CA 93001-2220

LAWRENCE ELLIS
1894 PETREL PL
VENTURA, CA 93003-6205

LAWRENCE FLORES
2218 N H ST
OXNARD, CA 93036-2343

LAWRENCE FOSTER
1981 NARANJA LN
OXNARD, CA 93036-7957

LAWRENCE GOOTKIN
2870 WAGON WHEEL RD UNIT 402
OXNARD, CA 93036-1463

LAWRENCE GUARNERO
2275 REINA CIR
OXNARD, CA 93030-130

LAWRENCE GURROLA
5326 LEHIGH ST
VENTURA, CA 93003-4023

LAWRENCE HORNER
1660 APPLEFIELD ST
NEWBURY PARK, CA 91320-5998

LAWRENCE HOTCHKISS
610 CORSICANA DR
OXNARD, CA 93036-1406

LAWRENCE JUSTAD
1150 VENTURA BLVD SPC 10
CAMARILLO, CA 93010-7610

LAWRENCE KOENIG
298 VISTA CONEJO
NEWBURY PARK, CA 91320-1027

LAWRENCE MANSON
2225 FOSTER AVE
VENTURA, CA 93001-2408

LAWRENCE MERRIMAN
813 CHAPARRAL CT
NEWBURY PARK, CA 91320-4744

LAWRENCE MILTON
2397 ARAPAHO AVE
THOUSAND OAKS, CA 91362-3212

LAWRENCE NEUFELD
329 LINCOLN DR
VENTURA, CA 93001-2321

LAWRENCE OELZE
6091 GITANA AVE
CAMARILLO, CA 93012-8124

LAWRENCE RAPOZA
1466 SAN SIMEON CT UNIT 3
VENTURA, CA 93003-6012

LAWRENCE RONALD
824 PINETREE CIR APT 12
THOUSAND OAKS, CA 91360-3867

LAWRENCE ROSS
712 MASTERSON DR
THOUSAND OAKS, CA 91360-5947

LAWRENCE ROWE
579 MARTHA DR
NEWBURY PARK, CA 91320-3031

LAWRENCE SOKOLOFF
1370 E HILLCREST DR APT 107
THOUSAND OAKS, CA 91362-2515

LAWRENCE TANJI
168 N EVERGREEN DR
VENTURA, CA 93003-2600

LAYAL KHAN
689 MCCLOUD AVE APT 107
THOUSAND OAKS, CA 91360-2547

LAYLA ALAMILLO
354 LIDO CT
CAMARILLO, CA 93010-6242

LAYLA JAD
2210 N H ST
OXNARD, CA 93036-2343

LAYLA ROBINETT
2980 DIANA CT
NEWBURY PARK, CA 91320-3115

LAYLA WINDWILLOWS
2728 E PONDEROSA DR APT 111
CAMARILLO, CA 93010-4852

LAZARO MAGTIRA
1302 MARTIN LUTHER KING JR DR
OXNARD, CA 93030-427

LAZARO MARQUEZ
856 E HILLCREST DR
THOUSAND OAKS, CA 91360-6023

LAZARO RUIZ
3598 SANTA CLARA AVE
OXNARD, CA 93036-7910

LB OBERMAN
1106 VILLAGE 1
CAMARILLO, CA 93012-6808

LE COOPER
6 OCATILLO AVE
NEWBURY PARK, CA 91320-3330

LE HIEU
1331 MARTIN LUTHER KING JR DR
OXNARD, CA 93030-2575

LE NGO
777 PAMELA WOOD ST
NEWBURY PARK, CA 91320-4155

LE TRAN
1312 TORERO DR
OXNARD, CA 93030-6197

LEA BASKAS
2120 KALMIA CT
OXNARD, CA 93030-6094

LEA COLLIER
1215 ANCHORS WAY DR SPC 191
VENTURA, CA 93001-6231

LEA DUNIHUE
500 FOREST PARK BLVD APT 320A
OXNARD, CA 93036-5527

LEA HALSETH
597 E GAINSBOROUGH RD
THOUSAND OAKS, CA 91360-5338

LEAH BRINKERHOFF
750 MOBIL AVE APT 19
CAMARILLO, CA 93010-4663

LEAH CAHATOL
5268 BUENA MESA CT
CAMARILLO, CA 93012-5300

LEAH CALDWELL
5576 TULL ST
VENTURA, CA 93003-9094

LEAH COLES
2086 VISTA DEL MAR DR
VENTURA, CA 93001-3726

LEAH CRABTREE
24 LAS POSAS RD APT 207
CAMARILLO, CA 93010-2788

LEAH DIAZ
478 WALKER AVE
CAMARILLO, CA 93010-6537

LEAH FARGOTSTEIN
2391 YEW DR
NEWBURY PARK, CA 91320-3355

LEAH GLADDEN
1177 BRUNSWICK LN
VENTURA, CA 93001-4037

LEAH GUMBINER
2949 BAYSHORE AVE
VENTURA, CA 93001-4124

LEAH JENNINGS
1066 ROWLAND AVE
CAMARILLO, CA 93010-4569

LEAH JONES
609 LANTANA ST APT 12
CAMARILLO, CA 93010-6137

LEAH KARP
323 HODENCAMP RD APT 87
THOUSAND OAKS, CA 91360-5638

LEAH KORY
1871 TERRACE DR
VENTURA, CA 93001-2350

LEAH MURPHY
114 N DUNNING ST
VENTURA, CA 93003-3006

LEAH NISHIDA
531 CELESTIAL PL
CAMARILLO, CA 93012-7766

LEAH PERERA
1429 RAMONA DR
NEWBURY PARK, CA 91320-3567

LEAH RAMSAIER
741 WARWICK AVE
THOUSAND OAKS, CA 91360-3719

LEAH SALONGA
351 TOWN FOREST CT
CAMARILLO, CA 93012-7715

LEAH SETKA
376 TOWNSITE PROMENADE APT 103
CAMARILLO, CA 93010-7883

LEAH TUCKER
1344 E HILLCREST DR UNIT 39
THOUSAND OAKS, CA 91362-2566

LEAH VALENCIA
2651 WAGON WHEEL RD UNIT 602
OXNARD, CA 93036-1447

LEAH VILLA
6340 RALSTON ST
VENTURA, CA 93003-6128

LEAN XU
191 VIA CRISTAL
CAMARILLO, CA 93012-6734

LEANDRO CARPIO
920 BLANCA PL
OXNARD, CA 93036-2551

LEANDRO FERREIRO
1226 PESCADOR WAY
OXNARD, CA 93030-6179

LEANDRO MARQUEZ
6353 NIGHTINGALE ST APT 113
VENTURA, CA 93003-6970

LEANDRO MOLINA
2231 SHERBORNE ST
CAMARILLO, CA 93010-3320

LEANE COPPICK
586 DONIZETTI AVE
VENTURA, CA 93003-370

LEANN ATKINSON
622 KIRK AVE
VENTURA, CA 93003-5010

LEANN JOHNSON
759 ROWLAND AVE
CAMARILLO, CA 93010-4562

LEANN MUELLER
285 N VENTURA AVE APT 5
VENTURA, CA 93001-4533

LEANN WALTERS
1939 BLUEJAY AVE
VENTURA, CA 93003-7101

LEANNA CRENSHAW
2442 KENTIA ST
OXNARD, CA 93036-8509

LEANNA DOYLE
3287 MICHAEL DR
NEWBURY PARK, CA 91320-3127

LEANNA GEORGE
2353 JAMES AVE
VENTURA, CA 93003-6624

LEANNA YORK
200 S GLENN DR APT 27
CAMARILLO, CA 93010-7901

LEANNE DALY
123 CEDAR DR
CAMARILLO, CA 93010-7803

LEANNE DAVIS
290 CALLE AMOROSA
CAMARILLO, CA 93012-8607

LEANNE GERKEN
1671 SPRINGHAVEN AVE
NEWBURY PARK, CA 91320-3453

LEANNE MC ILVEEN
445 CORONADO ST
VENTURA, CA 93001-3612

LEANNE REIS
5111 LAUREL PARK DR
CAMARILLO, CA 93012-5338

LEANNE SCHOOLER
300 ROLLING OAKS DR APT 163
THOUSAND OAKS, CA 91361-1291

LEANNE SCROGGS
799 GREEN VALLEY DR
NEWBURY PARK, CA 91320-1812

LEANNE STURGES
60 HURST AVE
VENTURA, CA 93001-3423

LEANNE UNCHANGCO
5232 SHENANDOAH ST
VENTURA, CA 93003-5961

LEANNE WOOD
1710 MARISOL DR
VENTURA, CA 93001-2308

LEANORA MONCRIEF
1710 MONITA DR
VENTURA, CA 93001-2304

LEARY DEBBIE
696 OWENS RIVER DR
OXNARD, CA 93036-5566

LEARY MICHAEL
263 N BRENT ST
VENTURA, CA 93003-2901

LEASA DRAGANCHUK
302 LUPINE WAY
VENTURA, CA 93001-2221

LEBA FINKELSTEIN
1708 TANAGER ST APT 203
VENTURA, CA 93003-264

LEDLIE CORSE
4587 VARSITY ST
VENTURA, CA 93003-3863

LEE BAKER
6309 GITANA AVE
CAMARILLO, CA 93012-8135

LEE BINGHAM
766 BISCAYNE AVE
CAMARILLO, CA 93010-4513

LEE CHAOLI
1623 FOX SPRINGS CIR
NEWBURY PARK, CA 91320-5915

LEE CHIUHUA
1684 BLUE CANYON ST
NEWBURY PARK, CA 91320-6515

LEE CHOY
404 STAUNTON ST
CAMARILLO, CA 93010-6535

LEE COOGAN
2411 SEAHORSE AVE
VENTURA, CA 93001-3923

LEE CRAWFORD
2845 PORTER LN
VENTURA, CA 93003-4665

LEE DEGARMO
4667 ROSSINI LN APT 112
VENTURA, CA 93003-5290

LEE GAON
532 LANTANA ST APT 154
CAMARILLO, CA 93010-6146

LEE GI
706 FLATHEAD RIVER ST
OXNARD, CA 93036-5439

LEE HAMILTON
617 LAS POSAS RD APT 205
CAMARILLO, CA 93010-5726

LEE HAN
666 PASEO LUNAR
CAMARILLO, CA 93010-5963

LEE HUMPHREY
1231 DOMINGO PL
OXNARD, CA 93030-2595

LEE LIYIN
775 RUDMAN DR
NEWBURY PARK, CA 91320-2127

LEE LOUIE
2550 IRONSTONE ST
OXNARD, CA 93036-6287

LEE MADER
80 CALETA DR
CAMARILLO, CA 93012-5106

LEE MCMANUS
58 N DUNNING ST
VENTURA, CA 93003-3004

LEE NELSON
74 N DOS CAMINOS AVE
VENTURA, CA 93003-2925

LEE ORMSBY
5279 AURORA DR
VENTURA, CA 93003-4102

LEE PRIEBE
117 S EMMA AVE
VENTURA, CA 93003-3210

LEE QUACH
1718 RANCHERO PL
OXNARD, CA 93030-6187

LEE ROBBINS
364 PRINCETON AVE
VENTURA, CA 93003-3959

LEE SCHREMP
1812 SUNRIDGE DR
VENTURA, CA 93003-6269

LEE SHEARER
5329 FELICIA ST
CAMARILLO, CA 93012-7311

LEE SHERMAN
297 N BRENT ST
VENTURA, CA 93003-2901

LEE SOULELES
426 N CATALINA ST
VENTURA, CA 93001-2430

LEE TEMPLETON
729 HILLCREST DR
CAMARILLO, CA 93012-5221

LEE VANHOUTEN
1048 FITZGERALD AVE
VENTURA, CA 93003-230

LEE WALSH
1753 REGENT ST
CAMARILLO, CA 93010-4556

LEE WILCON
2017 LOS FELIZ DR APT 10
THOUSAND OAKS, CA 91362-3028

LEE WILLIS
447 CALLE ARROYO
THOUSAND OAKS, CA 91360-2504

LEE WILSON
527 S DOS CAMINOS AVE
VENTURA, CA 93003-4713

LEE YORK
2384 SCOTER AVE
VENTURA, CA 93003-7166

LEEANN BODNER
352 CASTILIAN AVE
NEWBURY PARK, CA 91320-3608

LEEANN DAVIDSON
2421 GRAPEVINE DR
OXNARD, CA 93036-1577

LEEANN DILLEY
3040 MOSS LANDING BLVD
OXNARD, CA 93036-5326

LEEANN HARRIS
319 HARTE AVE
VENTURA, CA 93003-4229

LEEANNA BROWN
150 S ASHWOOD AVE
VENTURA, CA 93003-3710

LEEANNE NIROUMAND
243 HIRAM AVE
NEWBURY PARK, CA 91320-3217

LEELA SIVARAJAN
6171 MOON DR
VENTURA, CA 93003-6677

LEESA VARELA
6116 PASEO ENCANTADA
CAMARILLO, CA 93012-9419

LEESHA BRUNSON
3526 GERALD DR
NEWBURY PARK, CA 91320-2913

LEEYEON MOON
2394 PLEASANT WAY UNIT C
THOUSAND OAKS, CA 91362-3280

LEFTY SMALIS
239 YOUMANS DR
VENTURA, CA 93003-8262

LEHUA LEROUX
377 W PROSPECT ST
VENTURA, CA 93001-1881

LEI SONG
286 CARRIZO CREEK RD
CAMARILLO, CA 93010-7577

LEIDY GUZMAN
501 W VINEYARD AVE APT 529
OXNARD, CA 93036-1961

LEIF DEVEMARK
1907 CHANNEL DR
VENTURA, CA 93001-3441

LEIF SESSLE
3852 CALLE POSADAS
NEWBURY PARK, CA 91320-1935

LEIGH BELFORD
1071 BRITTEN LN APT 108
VENTURA, CA 93003-8209

LEIGH BIANCONI
159 N EVERGREEN DR
VENTURA, CA 93003-2644

LEIGH FOREMAN
5348 SAN FRANCESCA DR
CAMARILLO, CA 93012-5332

LEIGH GAO
410 GREEN RIVER ST
OXNARD, CA 93036-5316

LEIGH NISKY
689 ARNEILL RD
CAMARILLO, CA 93010-4741

LEIGH SHANNON
2272 PIERPONT BLVD APT E
VENTURA, CA 93001-3871

LEIGH WOOTEN
322 HODENCAMP RD
THOUSAND OAKS, CA 91360-5622

LEIGHA TUTINI
2013 LOS FELIZ DR APT 5
THOUSAND OAKS, CA 91362-3023

LEIGHANNE THOMSEN
540 E SANTA CLARA ST APT 203
VENTURA, CA 93001-402

LEILA BENOUN
5397 ELMHURST ST
VENTURA, CA 93003-4002

LEILA DALI
910 MARION ST
NEWBURY PARK, CA 91320-1113

LEILA DAVILA
400 RANCHO RD
THOUSAND OAKS, CA 91362-2551

LEILA FRANCIS
913 PASEO CAMARILLO APT 774
CAMARILLO, CA 93010-862

LEILA GONZALES
898 CHURCH ST
VENTURA, CA 93001-2015

LEILA GREY
5404 QUEENS ST
VENTURA, CA 93003-3947

LEILA LANGSTON
17123 VILLAGE 17
CAMARILLO, CA 93012-7401

LEILA MARCELINO
2132 RIBERA DR
OXNARD, CA 93030-5495

LEILA MOMEN
1173 CYPRESS POINT LN APT 202
VENTURA, CA 93003-6075

LEILANI BANALES
611 HOLLY AVE
OXNARD, CA 93036-1933

LEILANI HERNANDEZ
1135 ACADIA PL
VENTURA, CA 93003-5901

LEILANI LITADA
168 STONEGATE RD APT 205
CAMARILLO, CA 93010-7594

LEILANI MERCADO
191 THOREAU CIR
THOUSAND OAKS, CA 91360-5359

LEILANI STEWART
1308 ALESSANDRO DR
NEWBURY PARK, CA 91320-3513

LEISHA KNIGHT
214 GENEIVE CIR
CAMARILLO, CA 93010-7820

LEISON BERNSTEIN
269 HOWARD ST
VENTURA, CA 93003-2717

LEIZA HUL
292 SPINDLEWOOD AVE
CAMARILLO, CA 93012-900

LELA RICHARDSON
2113 RIBERA DR
OXNARD, CA 93030-5495

LELAH LOMBARD
253 CEDAR ST
VENTURA, CA 93001-1922

LELAND BARTOSH
4900 TELEGRAPH RD APT 714
VENTURA, CA 93003-4169

LELAND FARRAR
895 SHEFFIELD PL
THOUSAND OAKS, CA 91360-5349

LELAND MOORE
150 BRAZIL ST APT C5
THOUSAND OAKS, CA 91360-5662

LELAND MOORE
82 S ASH ST
VENTURA, CA 93001-2920

LELAND OLSON
1246 LA BREA DR
THOUSAND OAKS, CA 91362-2216

LELAND OLSON
598 BENSON WAY
THOUSAND OAKS, CA 91360-5912

LELITA EMCH
2514 BUNTING AVE
VENTURA, CA 93003-6904

LEN BURGE
2535 PIERPONT BLVD
VENTURA, CA 93001-4066

LEN LENING
215 STONEGATE RD
CAMARILLO, CA 93010-7573

LENA AVILA
2344 MIRAMONTE DR
OXNARD, CA 93036-2536

LENA BRIEN
188 TOWNSITE PROMENADE
CAMARILLO, CA 93010-7582

LENA BROWN
435 ANACAPA CIR
NEWBURY PARK, CA 91320-2830

LENA DRAWN
1240 PORTOLA RD
VENTURA, CA 93003-5934

LENA LYONS
107 BAYLOR DR
VENTURA, CA 93003-3749

LENA NESHEIWAT
20 ROBERTSON WAY
NEWBURY PARK, CA 91320-3939

LENA WILLIAMSON
248 FARLAND DR
NEWBURY PARK, CA 91320-3924

LENETTE DELATORRE
1423 E THOUSAND OAKS BLVD APT 208
THOUSAND OAKS, CA 91362-4430

LENI MARIA
2701 SMOKEY MOUNTAIN DR
OXNARD, CA 93036-5341

LENITA ANDRES
768 ALIENTO WAY
CAMARILLO, CA 93012-5279

LENKA FAFEK
432 ANACAPA CIR
NEWBURY PARK, CA 91320-2830

LENNDY POLLARD
5123 LAUREL PARK DR
CAMARILLO, CA 93012-5338

LENNIE DUCOS
927 PASEO BRISAS LINDAS
OXNARD, CA 93030-8053

LENNOX ANUNWAH
248 ASTA AVE
NEWBURY PARK, CA 91320-4515

LENORA BOWLES
3382 REXFORD ST
VENTURA, CA 93003-5071

LENORA MCCARTHY
2 VARSITY CT
VENTURA, CA 93003-3812

LENORE CRISENBERRY
251 N VENTURA AVE SPC 39
VENTURA, CA 93001-2521

LENORE KRITEMAN
1215 ANCHORS WAY DR SPC 263
VENTURA, CA 93001-5247

LENORE MACIAS
2306 MINT WAY
OXNARD, CA 93036-6273

LENORE MCINTYRE
4700 AURORA DR SPC 80
VENTURA, CA 93003-8837

LENORE STERN
7152 VILLAGE 7
CAMARILLO, CA 93012-6922

LENWOOD HAMILTON
1312 ALESSANDRO DR
NEWBURY PARK, CA 91320-3513

LENY LACSON
1502 SONATA DR
OXNARD, CA 93030-106

LEO AGANON
3154 NIMES LN
OXNARD, CA 93036-5329

LEO ANAYA
2732 E PONDEROSA DR APT 127
CAMARILLO, CA 93010-4853

LEO ANAYA
5263 CREEKSIDE RD
CAMARILLO, CA 93012-5419

LEO BIDSTRUP
634 CAMINO TIERRA SANTA APT 206
CAMARILLO, CA 93010-7890

LEO BISLIG
530 GARONNE ST
OXNARD, CA 93036-5314

LEO BUJAK
60 N KALORAMA ST
VENTURA, CA 93001-5922

LEO CANTADA
2270 SNOW AVE
OXNARD, CA 93036-2531

LEO GAMEZ
72 W RAMONA ST
VENTURA, CA 93001-1665

LEO GARCIA
107 W PARK ROW AVE
VENTURA, CA 93001-1835

LEO GARCIA
3567 ALMOND DR
OXNARD, CA 93036-8827

LEO GUTIERREZ
2765 PIERPONT BLVD
VENTURA, CA 93001-4062

LEO JENSEN
2105 E PONDEROSA DR APT 112
CAMARILLO, CA 93010-4656

LEO MEDINA
139 WALL ST APT F
VENTURA, CA 93001-2682

LEO MELGOZA
2300 LAVANDA DR
OXNARD, CA 93036-2515

LEO PRIMIANO
9153 VILLAGE 9
CAMARILLO, CA 93012-6929

LEO SARKANY
903 WOODLAWN DR
THOUSAND OAKS, CA 91360-2575

LEO SOLIS
6198 CROSSBILL ST
VENTURA, CA 93003-225

LEO TORRES
2449 CORTEZ ST
OXNARD, CA 93036-1635

LEO WEST
123 S VENTURA AVE APT 2
VENTURA, CA 93001-2790

LEOBARDO GARCIA
4050 IVY ST
VENTURA, CA 93003-3609

LEOBARDO GONZALEZ
2444 CORTEZ ST
OXNARD, CA 93036-1626

LEOBARDO NIETO
640 BROSSARD DR
THOUSAND OAKS, CA 91360-5922

LEOBARDO SEVERIANO
2502 KATHERINE AVE
VENTURA, CA 93003-6662

LEOLA ERVAST
26123 VILLAGE 26
CAMARILLO, CA 93012-7614

LEOLIZA FROHMAN
549 PASEO LUNAR
CAMARILLO, CA 93010-5962

LEON BLEIBERG
55 N WENDY DR
NEWBURY PARK, CA 91320-4351

LEON CARPENTER
397 FAIRVIEW DR
VENTURA, CA 93001-2423

LEON CAVINS
37 N OAK ST
VENTURA, CA 93001-2630

LEON DANIELS
84 N EVERGREEN DR
VENTURA, CA 93003-2645

LEON DE
209 RIVERDALE CT APT 547
CAMARILLO, CA 93012-7795

LEON DE
278 RANCHO RD
THOUSAND OAKS, CA 91362-2578

LEON MILLER
14 MARGARITA AVE
CAMARILLO, CA 93012-9430

LEON NIRENBERG
19239 VILLAGE 19
CAMARILLO, CA 93012-7503

LEON RICE
32 IRENA AVE
CAMARILLO, CA 93012-8106

LEON RINGOR
387 MIRA FLORES CT
CAMARILLO, CA 93012-6818

LEON SAROFF
164 EL PAJARO
NEWBURY PARK, CA 91320-1006

LEON URBAN
947 E SANTA CLARA ST APT 3
VENTURA, CA 93001-3082

LEON WARNER
1935 E LINDA VISTA AVE
VENTURA, CA 93001-2315

LEONA ALBERTO
1930 GINGER ST APT 34
OXNARD, CA 93036-2932

LEONA GERSZEWSKI
86 E CALLE LA GUERRA
CAMARILLO, CA 93010-2764

LEONA JONES
757 LEMON GROVE AVE
VENTURA, CA 93003-4838

LEONA LUNT
482 ROWLAND AVE
CAMARILLO, CA 93010-6326

LEONA PUPPE
91 MADONNA LN
NEWBURY PARK, CA 91320-3925

LEONA WINTERS
781 WOODLAWN DR
THOUSAND OAKS, CA 91360-2571

LEONARD AUSTIN
583 N OLIVE ST
VENTURA, CA 93001-1801

LEONARD BAUCHNER
1631 MONTEVINA CIR APT 1810
OXNARD, CA 93030-8270

LEONARD BENTON
290 CAPITAN ST
NEWBURY PARK, CA 91320-4050

LEONARD COURIER
482 HOUSTON DR
THOUSAND OAKS, CA 91360-5941

LEONARD DEWITT
4256 VARSITY ST
VENTURA, CA 93003-3804

LEONARD DIETRICH
4388 CENTRAL AVE SPC 46
CAMARILLO, CA 93010-8520

LEONARD GROVES
580 SAINT CHARLES DR APT 4
THOUSAND OAKS, CA 91360-3904

LEONARD KARLITHA
546 SPRING OAK RD UNIT 1422
CAMARILLO, CA 93010-7549

LEONARD LOWENSCHUSS
5118 VILLAGE 5
CAMARILLO, CA 93012-6804

LEONARD ORTEGA
2310 PEACOCK AVE APT 104
VENTURA, CA 93003-6928

LEONARD ORTIZ
1965 JUNTO LN
OXNARD, CA 93036-7950

LEONARD REPP
140 BRAZIL ST APT A103
THOUSAND OAKS, CA 91360-5604

LEONARD SHARP
2129 SKINNER CT
THOUSAND OAKS, CA 91362-3063

LEONARD SMITH
1923 GALWAY LN
NEWBURY PARK, CA 91320-3426

LEONARD SOMDAHL
202 CAMINO TOLUCA
CAMARILLO, CA 93010-2672

LEONARD SOTO
76 E BARNETT ST
VENTURA, CA 93001-1710

LEONARD VASQUEZ
7420 VILLAGE 7
CAMARILLO, CA 93012-6942

LEONARD WHITELEY
932 BANCAL WAY
OXNARD, CA 93036-7951

LEONARDJOHN VAGT
929 PASEO CAMARILLO APT 684
CAMARILLO, CA 93010-819

LEONARDO AMADOR
200 S GLENN DR APT 7
CAMARILLO, CA 93010-7906

LEONARDO ARANA
2222 LOS FELIZ DR APT 110
THOUSAND OAKS, CA 91362-3044

LEONARDO ARCILA
65 BEETHOVEN AVE
VENTURA, CA 93003-5302

LEONARDO CAMACHO
175 S ANN ST
VENTURA, CA 93001-5093

LEONARDO DIAZ
3374 ARMADA DR APT 4
VENTURA, CA 93003-4946

LEONARDO DOMINGUEZ
1615 NIDIA WAY
OXNARD, CA 93030-5082

LEONARDO FIGUEROA
3260 N OXNARD BLVD
OXNARD, CA 93036-5363

LEONARDO GALVAN
2240 MONO ST
OXNARD, CA 93036-2522

LEONARDO GARCIA
1926 MONO ST
OXNARD, CA 93036-2538

LEONARDO GARCIA
3388 PREBLE AVE
VENTURA, CA 93003-5037

LEONARDO HERNANDEZ
1205 LANTANA ST
CAMARILLO, CA 93010-3026

LEONARDO HERNANDEZ
356 HELSAM AVE
OXNARD, CA 93036-1314

LEONARDO HERNANDEZ
729 NILE RIVER DR
OXNARD, CA 93036-5354

LEONARDO JENKINS
1084 BRITTEN LN APT 107
VENTURA, CA 93003-8208

LEONARDO LANDIN
3044 N VENTURA RD
OXNARD, CA 93036-2272

LEONARDO LOPEZ
940 WARWICK AVE
THOUSAND OAKS, CA 91360-3620

LEONARDO MERLO
607 AVENIDA DE LA PLATA
NEWBURY PARK, CA 91320-2410

LEONARDO NAVARRO
1622 MARINERO PL
OXNARD, CA 93030-2568

LEONARDO OLMOS
2410 GRAPEVINE DR
OXNARD, CA 93036-1576

LEONARDO PABRO
648 PIONEER ST
CAMARILLO, CA 93010-7719

LEONARDO RIVERA
2444 ALVARADO ST APT H10
OXNARD, CA 93036-1746

LEONARDO ROJAS
914 E HILLCREST DR
THOUSAND OAKS, CA 91360-6025

LEONARDO YUMUL
3034 NIMES LN
OXNARD, CA 93036-5328

LEONE BURKS
4388 CENTRAL AVE SPC 19
CAMARILLO, CA 93010-8506

LEONEL GARCIA
424 TUOLUMNE AVE APT 103
THOUSAND OAKS, CA 91360-4239

LEONEL MORENO
3086 ALICE DR
NEWBURY PARK, CA 91320-2936

LEONEL PINZON
1621 MARINERO PL
OXNARD, CA 93030-2568

LEONEL RAMIREZ
133 W RAMONA ST
VENTURA, CA 93001-1622

LEONICE SHINNEMAN
291 SEQUOIA CT APT 36
THOUSAND OAKS, CA 91360-3892

LEONID SASSOON
314 CHERRY HILLS CT
NEWBURY PARK, CA 91320-4172

LEONIDES CARRILLO
615 W VINEYARD AVE APT 702
OXNARD, CA 93036-1938

LEONIE MEIMA
717 CALLE MANDARINAS
THOUSAND OAKS, CA 91360-2223

LEONILA GARCIA
963 GREEN LAWN AVE
CAMARILLO, CA 93010-2629

LEONILA HERNANDEZ
5153 CREEKSIDE RD
CAMARILLO, CA 93012-5417

LEONILA MORALES
3430 GEORGE ST
OXNARD, CA 93036-1440

LEONILA SUYU
708 ROSEWOOD AVE
CAMARILLO, CA 93010-2832

LEONILO CANLAS
1895 CESAR CHAVEZ DR
OXNARD, CA 93030-5439

LEONOR ALEJOS
2301 OTTER CREEK LN
OXNARD, CA 93036-6265

LEONOR FERNANDEZ
1010 ROSALINDA DR
OXNARD, CA 93030-5055

LEONOR FRANCO
2708 E PONDEROSA DR APT 31
CAMARILLO, CA 93010-4870

LEONORA SCHWEDA
4362 MILPAS ST
CAMARILLO, CA 93012-5122

LEONORA SOLOMON
1890 W HILLCREST DR APT 401
NEWBURY PARK, CA 91320-2397

LEONORA VALVO
2265 HILLCREST DR
VENTURA, CA 93001-2410

LEONORA WILSON
516 PASEO DEL VALLE
CAMARILLO, CA 93010-5967

LEOPOLD GONCHAROFF
1215 ANCHORS WAY DR SPC 52
VENTURA, CA 93001-5288

LEOPOLDO BRAVO
262 W RAMONA ST APT 12
VENTURA, CA 93001-4613

LEOPOLDO FERNANDEZ
3477 NYELAND AVE
OXNARD, CA 93036-8820

LEOPOLDO HURTADO
1041 CESAR CHAVEZ DR
OXNARD, CA 93030-430

LEOPOLDO MONTERO
3181 CHANNEL DR
VENTURA, CA 93003-4960

LEORA CONNER
1548 ANACAPA DR
CAMARILLO, CA 93010-3209

LEORA LOPEZ
1014 AGUSTA AVE
CAMARILLO, CA 93010-3111

LERMA PAGE
2927 ROCKY MOUNTAIN DR
OXNARD, CA 93036-5334

LEROY BAXTER
521 CARNATION PL
OXNARD, CA 93036-9043

LEROY BJERGUM
502 SHERIDAN WAY
VENTURA, CA 93001-1853

LEROY COMSTOCK
148 TRANQUILA DR
CAMARILLO, CA 93012-5193

LEROY HANEY
307 MIRA FLORES CT
CAMARILLO, CA 93012-6818

LEROY HUMPHRIES
951 WARWICK AVE APT K2
THOUSAND OAKS, CA 91360-3635

LEROY PHIYADA
1216 E SANTA CLARA ST APT 22
VENTURA, CA 93001-3149

LEROY SCHNATHORST
470 FOREST PARK BLVD APT 320
OXNARD, CA 93036-5513

LEROY SMITH
253 BEECH RD
NEWBURY PARK, CA 91320-4710

LES ARON
860 CAYO GRANDE CT
NEWBURY PARK, CA 91320-1943

LES BARUT
2486 PLEASANT WAY UNIT D
THOUSAND OAKS, CA 91362-3276

LES HILL
1441 CYPRESS POINT LN APT 103
VENTURA, CA 93003-7816

LESA WELLIVER
803 CALLE MAR VIS
OXNARD, CA 93030-8059

LESBIA BLANCO
1234 CALLE LA CUMBRE UNIT B
CAMARILLO, CA 93010-2975

LESHELLE ZYHAILO
509 ARCADE DR
VENTURA, CA 93003-4503

LESLEE LEDESMA
3786 ORANGE DR
OXNARD, CA 93036-8852

LESLEY CORNEY
1910 PETREL PL
VENTURA, CA 93003-6205

LESLEY DABBAH
631 PASEO LUNAR
CAMARILLO, CA 93010-5963

LESLEY DIAZ
968 SHEFFIELD PL
THOUSAND OAKS, CA 91360-5350

LESLEY NEDWICK
1787 FOX SPRINGS CIR
NEWBURY PARK, CA 91320-5902

LESLEY SANDLER
290 SEQUOIA CT APT 12
THOUSAND OAKS, CA 91360-3885

LESLEY VALENTINE
187 PALOMARES AVE
VENTURA, CA 93003-3157

LESLI ARNOLD
6 ALBION PL
NEWBURY PARK, CA 91320-4548

LESLI DEVORE
170 W SIMPSON ST
VENTURA, CA 93001-1882

LESLI MELGAR
804 VISTA ARRIAGO
CAMARILLO, CA 93012-9408

LESLI RANCHITO
2048 WHEELWRIGHT LN
NEWBURY PARK, CA 91320-2394

LESLIE ALEXANDER
1686 AMADOR LN
NEWBURY PARK, CA 91320-1803

LESLIE ANDERSON
788 PINETREE CIR APT 35
THOUSAND OAKS, CA 91360-3861

LESLIE BALTER
1242 RAMONA DR
NEWBURY PARK, CA 91320-3536

LESLIE BEASLEY
5134 VILLAGE 5
CAMARILLO, CA 93012-6804

LESLIE BEEARS
1144 KINGSTON LN
VENTURA, CA 93001-4020

LESLIE BERMAN
954 CAMINO DOS RIOS
THOUSAND OAKS, CA 91360-2359

LESLIE BIRD
3955 SAN NICOLAS CT
NEWBURY PARK, CA 91320-3733

LESLIE BROWN
1359 HANOVER LN
VENTURA, CA 93001-4071

LESLIE BRUNNER
29 PRINGLE CT
NEWBURY PARK, CA 91320-3908

LESLIE BURKE
2442 BUNTING AVE
VENTURA, CA 93003-6902

LESLIE BURTON
1431 BUENA VISTA ST
VENTURA, CA 93001-2210

LESLIE CAFFERTY
501 W GAINSBOROUGH RD APT 203
THOUSAND OAKS, CA 91360-2476

LESLIE CAMPBELL
5193 CREEKSIDE RD
CAMARILLO, CA 93012-5417

LESLIE CASDEN
872 PASEO TOSAMAR
CAMARILLO, CA 93012-8176

LESLIE CHOU
1497 HONEY CREEK CT
NEWBURY PARK, CA 91320-6577

LESLIE CISNEROS
5050 SHENANDOAH ST
VENTURA, CA 93003-5971

LESLIE COMSTOCK
912 VALLECITO DR
VENTURA, CA 93001-2079

LESLIE DAKROOB
258 MARIPOSA DR
NEWBURY PARK, CA 91320-3741

LESLIE DALALY
3164 N OXNARD BLVD
OXNARD, CA 93036-5356

LESLIE DISTLER
1869 CRYSTAL VIEW CIR
NEWBURY PARK, CA 91320-4577

LESLIE EGIZI
1811 SUNRIDGE DR
VENTURA, CA 93003-6268

LESLIE EISENHART
237 CHRISMAN AVE
VENTURA, CA 93001-3241

LESLIE FALLON
1520 BRODIEA AVE
VENTURA, CA 93001-2240

LESLIE FLORES
3257 FRANKIE DR
NEWBURY PARK, CA 91320-2102

LESLIE FRANKLIN
166 STONEGATE RD APT 222
CAMARILLO, CA 93010-7593

LESLIE GARRETT
1062 POLI ST
VENTURA, CA 93001-3050

LESLIE GIDDEN
526 WALKER AVE
CAMARILLO, CA 93010-6539

LESLIE GILLESPIE
1698 ROBIN AVE
VENTURA, CA 93003-242

LESLIE GOLDEN
509 S JOANNE AVE
VENTURA, CA 93003-4729

LESLIE GOMEZ
1700 WILLIAMS DR APT 370
OXNARD, CA 93036-3754

LESLIE GOODWELL
611 PAIGE LN
THOUSAND OAKS, CA 91360-5432

LESLIE GROWER
66 S VENTURA AVE APT 221
VENTURA, CA 93001-2739

LESLIE GUALIANO
5146 SHENANDOAH ST
VENTURA, CA 93003-5975

LESLIE HARDING
164 SPANISH MOSS PL
CAMARILLO, CA 93010-2635

LESLIE HARRIS
2946 SURFRIDER AVE
VENTURA, CA 93001-4136

LESLIE HELLER
1509 PASEO BARONA
CAMARILLO, CA 93010-9269

LESLIE KLINE
1161 E MAIN ST APT C
VENTURA, CA 93001-3182

LESLIE LUYPEN
1668 SPRINGHAVEN AVE
NEWBURY PARK, CA 91320-3464

LESLIE MAGIDOW
236 CHARRO AVE
NEWBURY PARK, CA 91320-3624

LESLIE MARTIN
375 KERN ST
VENTURA, CA 93003-5215

LESLIE MARTINEZ
2631 ALVARADO ST
OXNARD, CA 93036-1762

LESLIE MAXIMO
51 COLLEGE DR
VENTURA, CA 93003-3405

LESLIE MCDONALD
3367 REXFORD ST
VENTURA, CA 93003-5048

LESLIE MCGIVEN
6498 HUMMINGBIRD ST
VENTURA, CA 93003-6907

LESLIE MILLINGTON
3731 FOUNTAIN ST
CAMARILLO, CA 93012-7732

LESLIE MURPHY
758 HACIENDA DR
CAMARILLO, CA 93012-5214

LESLIE MUSSER
1949 SORREL ST
CAMARILLO, CA 93010-3226

LESLIE NGO
174 VIRGINIA DR
NEWBURY PARK, CA 91320-3142

LESLIE NICKEAS
4388 CENTRAL AVE SPC 130
CAMARILLO, CA 93010-8508

LESLIE O'BRIEN
2035 ALAMEDA AVE
VENTURA, CA 93003-6604

LESLIE ORTIZ
929 WATERBURY LN
VENTURA, CA 93001-3843

LESLIE PAINTER
194 W PROSPECT ST
VENTURA, CA 93001-1844

LESLIE PETERSEN
1088 BELFAST LN
VENTURA, CA 93001-3813

LESLIE POTTER
327 CHESTNUT HILL CT APT 16
THOUSAND OAKS, CA 91360-3836

LESLIE PUCKETT
311 SYCAMORE COTTAGE CT
CAMARILLO, CA 93012-7733

LESLIE PURCELL
1741 SANTA YNEZ ST
VENTURA, CA 93001-3332

LESLIE REVANELL
37 S ANN ST
VENTURA, CA 93001-3010

LESLIE ROJO
1855 CESAR CHAVEZ DR
OXNARD, CA 93030-5439

LESLIE SEPULVEDA
3358 BREEZY DR
CAMARILLO, CA 93012-7849

LESLIE SEVERIANOMARTINEZ
6358 HUMMINGBIRD ST APT 102
VENTURA, CA 93003-6937

LESLIE SHEEHAN
73 BRADFORD AVE
CAMARILLO, CA 93010-1702

LESLIE SHIBATA
5068 ALTA COLINA RD
CAMARILLO, CA 93012-5355

LESLIE SLOANE
300 ROLLING OAKS DR APT 287
THOUSAND OAKS, CA 91361-1296

LESLIE STENKE
25201 VILLAGE 25
CAMARILLO, CA 93012-7657

LESLIE TACKETT
838 CALLE PECOS
THOUSAND OAKS, CA 91360-2319

LESLIE VELEZ
372 BRODERICK AVE
VENTURA, CA 93003-4223

LESLIE VERKENNIS
1618 PARAKEET CT
VENTURA, CA 93003-6238

LESLIE WOOLDRIDGE
867 VISTA DEL MAR PL APT 302
VENTURA, CA 93001-3714

LESLY BARILLAS
1709 CALLE ZAFIRO
NEWBURY PARK, CA 91320-2653

LESLY KAHN
16309 VILLAGE 16
CAMARILLO, CA 93012-7305

LESTER BATOON
2600 E PONDEROSA DR APT 56
CAMARILLO, CA 93010-4730

LESTER BEACH
2762 HARTNELL ST
CAMARILLO, CA 93010-6526

LESTER DOTSON
209 EL MEDIO ST
VENTURA, CA 93001-1727

LESTER MAXWELL
2725 HARBOR BLVD
VENTURA, CA 93001-4112

LESTER SZLYKOWICZ
302 HARTE AVE
VENTURA, CA 93003-4230

LESTER TIMMS
1215 ANCHORS WAY DR SPC 208
VENTURA, CA 93001-6251

LESTHER WILLIAMS
480 FRANCES ST
VENTURA, CA 93003-4649

LETAIEF HASSINE
3251 N VENTURA RD
OXNARD, CA 93036-5361

LETHA LYLE
52 COLLEGE DR
VENTURA, CA 93003-3406

LETIA THOMAS
66 VIA SINTRA
CAMARILLO, CA 93012-5033

LETICIA ALANIS
1072 HENDRIX AVE
THOUSAND OAKS, CA 91360-3646

LETICIA ALVAREZ
2468 BALBOA ST
OXNARD, CA 93036-1742

LETICIA AVALOS
3768 ALMOND DR
OXNARD, CA 93036-8857

LETICIA BELTRAN
2494 KENTIA ST
OXNARD, CA 93036-6281

LETICIA BOUCHARD
298 RODGERS ST
VENTURA, CA 93003-8271

LETICIA CARRIZALES
2230 ALMANOR ST
OXNARD, CA 93036-2672

LETICIA CASTILLO
654 AVENIDA DE LA PLATA
NEWBURY PARK, CA 91320-2425

LETICIA CEJA
3277 NYELAND AVE
OXNARD, CA 93036-8834

LETICIA CEJA
387 W RAMONA ST
VENTURA, CA 93001-1652

LETICIA CHAVEZ
319 RIVERPARK BLVD UNIT 203
OXNARD, CA 93036-7680

LETICIA CHAVEZ
373 SIMON WAY
OXNARD, CA 93036-1324

LETICIA CISNEROS
2163 EUCLID AVE
CAMARILLO, CA 93010-3275

LETICIA CORONADO
5359 FELICIA ST
CAMARILLO, CA 93012-7311

LETICIA CROW
1300 SARATOGA AVE UNIT 2113
VENTURA, CA 93003-6421

LETICIA CRUZ
1117 JUANITA AVE
OXNARD, CA 93030-2579

LETICIA DEHARO
57 N ANN ST APT 204
VENTURA, CA 93001-3037

LETICIA DELATORRE
311 RIVERPARK BLVD UNIT 302
OXNARD, CA 93036-7640

LETICIA DELATORRE
52 DELOZ DR
CAMARILLO, CA 93012-7310

LETICIA DERGANZ
2049 AVILA PL
OXNARD, CA 93036-2487

LETICIA ELIAS
1703 CALLE ZAFIRO
NEWBURY PARK, CA 91320-2653

LETICIA ESCAMILLA
2326 KATHERINE AVE
VENTURA, CA 93003-6658

LETICIA FERNANDEZ
1928 SOCORRO WAY
OXNARD, CA 93030-5425

LETICIA FINN
1240 OSTRICH HILL RD
OXNARD, CA 93036-6250

LETICIA GALINDO
930 BLANCA PL
OXNARD, CA 93036-2551

LETICIA GARCIA
1101 VENTURA BLVD SPC 198
OXNARD, CA 93036-355

LETICIA GARCIA
1300 SARATOGA AVE UNIT 1701
VENTURA, CA 93003-6425

LETICIA GARCIA
5648 COLTRANE ST
VENTURA, CA 93003-224

LETICIA GONZALES
1644 NADADOR PL
OXNARD, CA 93030-2564

LETICIA GONZALEZ
1151 SKEEL DR
CAMARILLO, CA 93010-2944

LETICIA GUTIERREZ
343 FOREST PARK BLVD
OXNARD, CA 93036-5309

LETICIA LARSON
909 GILBERT LN
VENTURA, CA 93003-8228

LETICIA LONGORIA
822 CALIENTE LN
VENTURA, CA 93001-2073

LETICIA LOPEZ
463 S EMMA AVE
VENTURA, CA 93003-4742

LETICIA LOZA
3328 BRIDGEHAMPTON WAY
CAMARILLO, CA 93012-7700

LETICIA MAGANA
754 PASEO ORTEGA
OXNARD, CA 93030-5582

LETICIA MARRUFFO
715 ARNEILL RD
CAMARILLO, CA 93010-4742

LETICIA MAY
2051 WANKEL WAY APT 220
OXNARD, CA 93036-3798

LETICIA MEDINA
201 W VINEYARD AVE APT 117
OXNARD, CA 93036-2023

LETICIA MEDINA
265 RODGERS ST
VENTURA, CA 93003-8265

LETICIA MELERO
441 ROWLAND AVE
CAMARILLO, CA 93010-6346

LETICIA MENDEZ
647 PASEO ESMERALDA
NEWBURY PARK, CA 91320-2545

LETICIA MENDOZA
2265 SNOW AVE
OXNARD, CA 93036-2552

LETICIA MORALES
2004 BLACKBERRY CIR
OXNARD, CA 93036-9060

LETICIA OTERO
282 W RAMONA ST
VENTURA, CA 93001-1645

LETICIA PARTIDA
6535 BRISTOL RD
VENTURA, CA 93003-6745

LETICIA PENA
1710 W HILLCREST DR APT 224
NEWBURY PARK, CA 91320-2325

LETICIA PEREZ
291 CALLE LARIOS
CAMARILLO, CA 93010-1730

LETICIA RAMIREZ
2444 ALVARADO ST APT J4
OXNARD, CA 93036-1733

LETICIA RAMIREZ
950 KOHALA ST
OXNARD, CA 93030-5576

LETICIA RODRIGUEZ
1912 SOCORRO WAY
OXNARD, CA 93030-5425

LETICIA SALAZAR
242 W RAMONA ST APT 15
VENTURA, CA 93001-4603

LETICIA SALGADO
1034 CALIENTE WAY
OXNARD, CA 93036-7937

LETICIA SANCHEZ
333 FOREST PARK BLVD
OXNARD, CA 93036-5309

LETICIA SARE
467 YORBA LINDA PL
CAMARILLO, CA 93012-5261

LETICIA SILVA
520 E DAILY DR APT 111
CAMARILLO, CA 93010-5848

LETICIA VALDOVINOS
317 RIVERPARK BLVD UNIT 305
OXNARD, CA 93036-7675

LETICIA VALLEJO
2211 JARDIN DR
OXNARD, CA 93036-2505

LETICIA VARGAS
455 BORCHARD DR
VENTURA, CA 93003-4623

LETICIA VAZQUEZ
1990 GINGER ST APT 100
OXNARD, CA 93036-9021

LETICIA ZUNIGA
648 PASEO LINDO
OXNARD, CA 93030-5598

LETISHA WEISS
317 SOLARES ST
CAMARILLO, CA 93010-7801

LETITIA ROYBAL
333 E CALLE CIRCULO
CAMARILLO, CA 93010-5909

LETTY ELIAS
760 CALLE SEQUOIA
THOUSAND OAKS, CA 91360-2529

LETTY GARIBAY
2010 ALMANOR ST
OXNARD, CA 93036-2667

LETTY MOJICA
502 GALERITA ST
OXNARD, CA 93030-7342

LEV MOROSS
28206 VILLAGE 28
CAMARILLO, CA 93012-7619

LEV PERRY
236 MARJORI AVE
NEWBURY PARK, CA 91320-4022

LEV ZILBERMAN
787 WOODLAWN DR
THOUSAND OAKS, CA 91360-2571

LEVENT AKAYDIN
555 LAURIE LN APT A9
THOUSAND OAKS, CA 91360-5528

LEVI BECKWITH
340 FRANCES ST
VENTURA, CA 93003-4647

LEVI HART MCNEAL
251 CHRISMAN AVE
VENTURA, CA 93001-3241

LEVI RILLO
702 FOREST PARK BLVD APT 204
OXNARD, CA 93036-5390

LEVI WILLIAMS
3354 PREBLE AVE
VENTURA, CA 93003-5034

LEVON SHARROW
33 N KALORAMA ST
VENTURA, CA 93001-2903

LEVON VEILS
5321 SAN FRANCESCA DR
CAMARILLO, CA 93012-5332

LEW MORRIS
82 GAY DR
VENTURA, CA 93003-5308

LEW SORATORIO
1138 MELITO DR
OXNARD, CA 93030-5479

LEW SORATORIO
1333 TORERO DR
OXNARD, CA 93030-6197

LEW SORATORIO
2006 SNOW AVE
OXNARD, CA 93036-2529

LEWIS CAINS
760 WARWICK AVE APT 7
THOUSAND OAKS, CA 91360-3721

LEWIS CHALONER
5215 AURORA DR
VENTURA, CA 93003-4102

LEWIS JAMES
43 MISSION PLAZA DR
VENTURA, CA 93001-2676

LEWIS KIMM
4808 CHULA VISTA CT
CAMARILLO, CA 93012-5249

LEWIS MORRISON
4900 TELEGRAPH RD APT 312
VENTURA, CA 93003-4165

LEWIS PEREZ
541 BELLA DR
NEWBURY PARK, CA 91320-3002

LEWIS SIMONS
427 WHITEGATE RD
NEWBURY PARK, CA 91320-3805

LEWIS SPENCER
2033 MARINO WAY
VENTURA, CA 93003-6841

LEWIS VALENZUELA
2444 ALVARADO ST APT F11
OXNARD, CA 93036-1745

LEWIS WOODARD
3074 CHANNEL DR APT 213
VENTURA, CA 93003-4937

LEWIS WOOLDRIDGE
520 HOLLY AVE
OXNARD, CA 93036-1905

LEXI BROWN
3490 LESSER DR
NEWBURY PARK, CA 91320-2021

LEXI IRWIN
2364 GRANDVIEW DR
CAMARILLO, CA 93010-7947

LEYAN SUN
6044 VIA MONTANEZ
CAMARILLO, CA 93012-9401

LEYDI MALDONADO
321 RIVERPARK BLVD UNIT 206
OXNARD, CA 93036-7668

LEYDI NEGRON
1848 LOS FELIZ DR APT 22
THOUSAND OAKS, CA 91362-3079

LEZANNE TOUMA
2315 RAMELLI AVE
VENTURA, CA 93003-7069

LI SOH
1763 BLOSSOM CT
NEWBURY PARK, CA 91320-5908

LI YAN
870 CALLE CIELITO
OXNARD, CA 93030-8062

LIA BEDIAKO
456 CALLE LA GUERRA UNIT D
CAMARILLO, CA 93010-3078

LIA PHILIPS
1044 FITZGERALD AVE
VENTURA, CA 93003-230

LIA STEPAN
3098 CHANNEL DR APT 111
VENTURA, CA 93003-4943

LIAM BUCHANAN
909 PASEO CAMARILLO APT 793
CAMARILLO, CA 93010-870

LIAM CARTER
134 LUPE AVE
NEWBURY PARK, CA 91320-3226

LIAM JOHNSON
2926 CABRILLO DR
VENTURA, CA 93003-2814

LIAM JOYCE
1239 DOVER AVE
THOUSAND OAKS, CA 91360-3557

LIAM O'BRIEN
956 CALLE LA CUMBRE UNIT A
CAMARILLO, CA 93010-3072

LIAM O'HARA
291 DORENA DR
NEWBURY PARK, CA 91320-3119

LIAM RODRIGUEZ
260 E HILLCREST DR APT B
THOUSAND OAKS, CA 91360-5839

LIAN FOSTER
1220 JOHNSON DR SPC 15
VENTURA, CA 93003-6296

LIANA CALVIN
435 S EVERGREEN DR
VENTURA, CA 93003-4507

LIANA CAMARILLO
1383 E THOUSAND OAKS BLVD APT D
THOUSAND OAKS, CA 91362-2836

LIANA CARBONI
444 GRAND OAK LN
THOUSAND OAKS, CA 91360-2452

LIANA MARRON
3320 SANTA CLARA AVE APT 107
OXNARD, CA 93036-7907

LIANCA BOWDEN
665 RUDMAN DR
NEWBURY PARK, CA 91320-2125

LIANE SHIM
378 SERRA ST
CAMARILLO, CA 93010-7802

LIANNE TURNER
1643 NADADOR PL
OXNARD, CA 93030-2564

LIBBY ANGERMORGAN
1693 CALLE DIAMONTE
NEWBURY PARK, CA 91320-2623

LIBERIO CARRENO
208 N GLENN DR
CAMARILLO, CA 93010-6609

LIBERO GRUPPIONI
4951 TELEPHONE RD
VENTURA, CA 93003-5274

LIBIA ALVARADO
598 PASEO LA PERLA
NEWBURY PARK, CA 91320-2435

LIBRADO NAVARRETE
779 VIA MARQUESA
CAMARILLO, CA 93012-923

LIBRELANN SANFORD
1311 MARTIN LUTHER KING JR DR
OXNARD, CA 93030-2575

LICHANG CHEN
746 OWENS RIVER DR
OXNARD, CA 93036-5359

LIDIA ALFARO
826 WILL AVE
OXNARD, CA 93036-1432

LIDIA FERNANDEZ
1101 VENTURA BLVD SPC 173
OXNARD, CA 93036-329

LIDIA FINOCCHIARO
4405 CALLE ARGOLLA
CAMARILLO, CA 93012-5198

LIDIA GARRIDO
568 TREE TOP LN
THOUSAND OAKS, CA 91360-2454

LIDIA GUERRERO
2109 AVILA PL
OXNARD, CA 93036-8257

LIDIA GUZMAN
641 AVENIDA DEL PLATINO
NEWBURY PARK, CA 91320-2521

LIDIA IBARRA
55 PRINCETON AVE
OXNARD, CA 93036-2502

LIDIA NAVARRETE
999 KENNY ST
OXNARD, CA 93036-1850

LIDIA PADILLA
3463 CITRUS ST
OXNARD, CA 93036-1330

LIDIA RAMOS
95 N ASHWOOD AVE APT 608
VENTURA, CA 93003-1854

LIDIO WALDO
1128 ALAMOS DR
THOUSAND OAKS, CA 91362-2508

LIDIYA STIMSON
85 CRESTVIEW AVE
CAMARILLO, CA 93010-1701

LIDUVINA GILES
6401 HUMMINGBIRD ST APT 103
VENTURA, CA 93003-6947

LIDUVINA RICO
1331 DOMINGO PL
OXNARD, CA 93030-2596

LIDYANA VANES
1150 VENTURA BLVD SPC 20
CAMARILLO, CA 93010-7620

LIEM VAN
1341 OPALO DR
OXNARD, CA 93030-438

LIEN CORBIN
401 GRAND OAK LN
THOUSAND OAKS, CA 91360-2453

LIEN VAN
1683 CALLE ZAFIRO
NEWBURY PARK, CA 91320-2650

LIESEL HASKELL
3650 SEVILLE CT
NEWBURY PARK, CA 91320-2049

LIEZL LIZASO
1306 FUENTE DR
OXNARD, CA 93030-410

LIEZL LU
2387 GINGER CIR
NEWBURY PARK, CA 91320-3350

LIFANE LIU
11223 VILLAGE 11
CAMARILLO, CA 93012-6905

LIFEN WANG
324 VIA OLIVERA
CAMARILLO, CA 93012-972

LIGAYA JACINTO
1150 VENTURA BLVD SPC 111
CAMARILLO, CA 93010-7771

LIISA PYNNONEN
271 S DOS CAMINOS AVE
VENTURA, CA 93003-4732

LIJI HESHMATI
899 BENSON WAY
THOUSAND OAKS, CA 91360-5919

LIJUN SHEN
2337 CHIQUITA LN
THOUSAND OAKS, CA 91362-3104

LILA BASTA
93 REDWOOD AVE
VENTURA, CA 93003-3618

LILA GUNTHER
2708 E PONDEROSA DR APT 19
CAMARILLO, CA 93010-4869

LILA LORETH
3908 DEAN DR
VENTURA, CA 93003-3735

LILA MACEY
4900 TELEGRAPH RD APT 520
VENTURA, CA 93003-4125

LILA MYERS
221 OAKLEAF DR APT 105
THOUSAND OAKS, CA 91360-3847

LILA ORME
500 HOLLYBURNE LN
THOUSAND OAKS, CA 91360-2532

LILA PETERSON
108 VENADO AVE
NEWBURY PARK, CA 91320-3660

LILA RANDOLPH
1215 ANCHORS WAY DR SPC 130
VENTURA, CA 93001-267

LILA TAYLOR
98 CORONADO ST
VENTURA, CA 93001-3518

LILI CASANOVAS
401 W VINEYARD AVE APT 299
OXNARD, CA 93036-1951

LILI ESMAILI
5032 LAUREL PARK DR
CAMARILLO, CA 93012-5305

LILI LANDA
159 DORENA DR
NEWBURY PARK, CA 91320-3117

LILI MEJIA
2035 OCASO PL
OXNARD, CA 93030-7274

LILIA ALEJANDRE
2658 DUMETZ ST
CAMARILLO, CA 93010-6514

LILIA BUSTILLOS
649 PASEO MARGARITA
OXNARD, CA 93030-5595

LILIA CARRILLO
1367 GRACIA DR
OXNARD, CA 93030-412

LILIA CHAVEZ
2381 REDWING LN
OXNARD, CA 93036-6258

LILIA DUCCA
735 BENSON WAY
THOUSAND OAKS, CA 91360-5917

LILIA GODINEZ
2672 BALBOA ST
OXNARD, CA 93036-1758

LILIA GOVEA
912 CALLE MAR VIS
OXNARD, CA 93030-8060

LILIA HERNANDEZ
2261 LAVANDA DR
OXNARD, CA 93036-2509

LILIA LABBE
941 LUCERO ST
OXNARD, CA 93030-5575

LILIA MARTINEZ
433 BOLSA WAY
OXNARD, CA 93036-8237

LILIA MENDOZA
1022 RESPLANDOR WAY
OXNARD, CA 93030-433

LILIA RONQUILLO
1277 GRACIA DR
OXNARD, CA 93030-411

LILIA SALAZAR
1004 CORTE PRIMAVERA
OXNARD, CA 93030-8047

LILIA SARZABA
775 AVENIDA VALENCIA
CAMARILLO, CA 93012-985

LILIA SENO
2031 SNOW AVE
OXNARD, CA 93036-2553

LILIA SIMAKOVA
5564 NORTHWIND CT
VENTURA, CA 93003-240

LILIA SORIA
623 PASEO ORTEGA
OXNARD, CA 93030-7387

LILIAN AYALA
610 LANTANA ST APT 75
CAMARILLO, CA 93010-6109

LILIAN COFFEEN
2376 KATHERINE AVE
VENTURA, CA 93003-6658

LILIAN GUZMAN
630 EMPIRE AVE
VENTURA, CA 93003-5054

LILIAN LIMON
244 BOLERO LN
OXNARD, CA 93036-2494

LILIAN SMITH
417 GARONNE ST
OXNARD, CA 93036-5313

LILIANA CASTILLO
1345 FUENTE DR
OXNARD, CA 93030-410

LILIANA CATANO
83 GAY DR
VENTURA, CA 93003-5308

LILIANA CORRAL
1917 LOS FELIZ DR APT 132
THOUSAND OAKS, CA 91362-5527

LILIANA GALVAN
104 MAEGAN PL APT 12
THOUSAND OAKS, CA 91362-2779

LILIANA GIRON
281 RIVERPARK BLVD APT 109
OXNARD, CA 93036-7602

LILIANA GOMEZ
10 RAEMERE ST
CAMARILLO, CA 93010-6422

LILIANA IPATZI
220 CALLE DE LA ROSA
CAMARILLO, CA 93012-5007

LILIANA LEE
2105 E PONDEROSA DR APT 203
CAMARILLO, CA 93010-4659

LILIANA MACIAS
259 VANDERBILT DR
OXNARD, CA 93036-2407

LILIANA MAYORAL
124 W RAMONA ST APT 7
VENTURA, CA 93001-1621

LILIANA MEDINA
1079 STRAVINSKY LN
VENTURA, CA 93003-5276

LILIANA ROCHA
2600 E PONDEROSA DR APT 55
CAMARILLO, CA 93010-4730

LILIANA ROSALES
460 FOREST PARK BLVD APT 211
OXNARD, CA 93036-5501

LILIANA ROSAS
174 CALLE ESCORIAL
CAMARILLO, CA 93012-5009

LILIANA SALAZAR
927 PASEO CAMARILLO APT 668
CAMARILLO, CA 93010-818

LILIANA SANCHEZ
158 E RAMONA ST
VENTURA, CA 93001-1907

LILIANA SORIANO
3131 BALBOA ST
OXNARD, CA 93036-1405

LILIANNA SUCHAND
2682 SERENO AVE
VENTURA, CA 93003-4661

LILIBETH ANDRADE
1700 MONTEVINA CIR APT 1408
OXNARD, CA 93030-699

LILIOSA CLANTON
1723 TERRONEZ PL
OXNARD, CA 93030-112

LILIT SARGSYAN
172 LA VETA DR
CAMARILLO, CA 93012-5247

LILLEMO POSSECKER
108 MADONNA LN
NEWBURY PARK, CA 91320-3927

LILLIAN CAMPBELL
1708 TANAGER ST APT 302
VENTURA, CA 93003-262

LILLIAN DEAN
132 S LAUREL ST
VENTURA, CA 93001-3023

LILLIAN FAVREAU
1148 ARROYO VIEW ST
NEWBURY PARK, CA 91320-6571

LILLIAN FIGUEROA
2028 AVILA PL
OXNARD, CA 93036-2487

LILLIAN FOX
606 KNOLLVIEW LN
THOUSAND OAKS, CA 91360-2539

LILLIAN GARLICK
266 N CATALINA ST
VENTURA, CA 93001-2434

LILLIAN GOLDFARB
3916 CALLE VALLE VISTA
NEWBURY PARK, CA 91320-1938

LILLIAN GONZALEZ
2017 LOS FELIZ DR APT 8
THOUSAND OAKS, CA 91362-3027

LILLIAN HERNANDEZ
1158 E SANTA CLARA ST
VENTURA, CA 93001-3126

LILLIAN LANDETA
2432 SEAHORSE AVE
VENTURA, CA 93001-3924

LILLIAN LARKIN
458 DEERHURST AVE
CAMARILLO, CA 93012-5128

LILLIAN LEFLER
4900 TELEGRAPH RD APT 332
VENTURA, CA 93003-4141

LILLIAN LOPEZ
1872 LOS FELIZ DR APT 32
THOUSAND OAKS, CA 91362-3087

LILLIAN LYLE
310 ERICA PL
OXNARD, CA 93036-2344

LILLIAN MACIAS
1350 SABRINA ST
OXNARD, CA 93036-2528

LILLIAN MONTESANO
1722 BUTTERFLY CT
NEWBURY PARK, CA 91320-5909

LILLIAN MONTIEL
696 SPRING OAK RD UNIT 633
CAMARILLO, CA 93010-7568

LILLIAN MUNOZ
2327 OTTER CREEK LN
OXNARD, CA 93036-6267

LILLIAN MURRAY
2372 BUFFALO AVE
VENTURA, CA 93003-7031

LILLIAN PETERSON
6947 KINGLET ST
VENTURA, CA 93003-7139

LILLIAN STRAUSS
29 VIA PALOMA
CAMARILLO, CA 93012-5027

LILLIAN THAYER
560 CORONADO ST
VENTURA, CA 93001-3657

LILLIAN ZELINSKI
6404 SAN COMO LN
CAMARILLO, CA 93012-8145

LILLIE BABROWSKI
750 CYPRESS ST
NEWBURY PARK, CA 91320-4177

LILLIE KUBESH
28123 VILLAGE 28
CAMARILLO, CA 93012-7625

LILLIE WALLMAN
1058 S SEAWARD AVE APT 203
VENTURA, CA 93001-3888

LILLY DUARTE
1851 COLONIA PL
CAMARILLO, CA 93010-7812

LILLY STENZEL
104 MARKER AVE
CAMARILLO, CA 93010-7722

LILLY XU
1029 LARRY CT
NEWBURY PARK, CA 91320-3575

LILY BAILON
607 PASEO TESORO
OXNARD, CA 93030-8089

LILY BOLLINGER
327 VANDERBILT DR
OXNARD, CA 93036-2456

LILY BROWN
6160 PROMONTORY LN APT 445
VENTURA, CA 93003-6582

LILY CERRATO
318 E STROUBE ST
OXNARD, CA 93036-1680

LILY DECATO
2130 MAPLELEAF AVE
NEWBURY PARK, CA 91320-3373

LILY DY
311 FOREST PARK BLVD
OXNARD, CA 93036-5309

LILY LEE
228 QUAILS TRL
THOUSAND OAKS, CA 91361-1321

LILY MARTINEZ
3484 NYELAND AVE
OXNARD, CA 93036-8821

LILY NEIMAN
1609 RANCHERO PL
OXNARD, CA 93030-6186

LILY SALINAS
2637 ALVARADO ST
OXNARD, CA 93036-1762

LILY VALLES
2213 ELIZABETH DR
VENTURA, CA 93003-6708

LIMEI LITTLE
487 APPLETREE AVE
CAMARILLO, CA 93012-5148

LIMEI YU
1575 APPLEFIELD ST
NEWBURY PARK, CA 91320-5996

LIMIN ZHANG
2414 PLEASANT WAY UNIT F
THOUSAND OAKS, CA 91362-3271

LIN DAR
913 PASEO CAMARILLO APT 772
CAMARILLO, CA 93010-849

LIN MYERSON
137 S DUNNING ST
VENTURA, CA 93003-3303

LIN VIEIRA
1417 CYPRESS POINT LN APT 203
VENTURA, CA 93003-7810

LINA ABALOS
18 N WENDY DR
NEWBURY PARK, CA 91320-4350

LINA BOMBARDIER
5524 CAMINO DEVILLE
CAMARILLO, CA 93012-8636

LINA COUSINEAU
276 RODGERS ST
VENTURA, CA 93003-5208

LINA KALBAK
5045 ALTA COLINA RD
CAMARILLO, CA 93012-5356

LINA QUINTERO
2209 GORMAN ST
CAMARILLO, CA 93010-4624

LINA ROMANO
3398 ARMADA DR APT 8
VENTURA, CA 93003-4949

LINALYN FARIN
520 ALISO PL
OXNARD, CA 93036-8236

LINCOLN RUSSELL
316 W MISSION AVE
VENTURA, CA 93001-1834

LINDA ADAMS
9203 VILLAGE 9
CAMARILLO, CA 93012-6931

LINDA ADAMSKE
765 HILLCREST DR
CAMARILLO, CA 93012-5221

LINDA ALCANTAR
2300 N H ST
OXNARD, CA 93036-1548

LINDA ANGLIN
931 VIA PACHECO
CAMARILLO, CA 93012-5253

LINDA ANTHONY
3404 ROCKHAMPTON DR
CAMARILLO, CA 93012-7735

LINDA ARMISTEAD
431 GARONNE ST
OXNARD, CA 93036-5313

LINDA ARNHEITER
223 WINDTREE AVE
NEWBURY PARK, CA 91320-4131

LINDA AUSTIN
291 RIVERDALE CT APT 122
CAMARILLO, CA 93012-7774

LINDA AYLING
55 SAN ROQUE AVE
VENTURA, CA 93003-3032

LINDA BAILEY
1215 ANCHORS WAY DR SPC 178
VENTURA, CA 93001-6214

LINDA BALCH
146 PEPPER RD
NEWBURY PARK, CA 91320-4737

LINDA BARAJAS
2415 TWIN OAK DR
OXNARD, CA 93036-1592

LINDA BARNETT
1095 AMBERTON LN
NEWBURY PARK, CA 91320-3533

LINDA BEAUCHESNE
634 FOXGLOVE PL
OXNARD, CA 93036-2329

LINDA BEESON
7357 WOLVERINE ST
VENTURA, CA 93003-7042

LINDA BENYOUNG
266 GREENMEADOW DR
NEWBURY PARK, CA 91320-4101

LINDA BISSIG
2605 POLI ST
VENTURA, CA 93003-1554

LINDA BOCANEGRA
702 NANDINA PL
OXNARD, CA 93036-1911

LINDA BODKIN
1119 WINTHROP LN
VENTURA, CA 93001-4047

LINDA BOONE
188 CANYON RD
NEWBURY PARK, CA 91320-4606

LINDA BOWE
271 LYNN OAKS AVE
NEWBURY PARK, CA 91320-4756

LINDA BOYD
56 COPLAND CIR
VENTURA, CA 93003-5217

LINDA BRAUN
1852 ROCK SPRING ST
NEWBURY PARK, CA 91320-5974

LINDA BUNNELL
324 CHESTNUT HILL CT APT 36
THOUSAND OAKS, CA 91360-3834

LINDA BURDICK
501 N OLIVE ST
VENTURA, CA 93001-1810

LINDA BURKE
361 GRANDVIEW CIR
CAMARILLO, CA 93010-7829

LINDA BURNS
2456 PLEASANT WAY UNIT E
THOUSAND OAKS, CA 91362-3266

LINDA BURWELL
145 COLLEGE DR
VENTURA, CA 93003-3407

LINDA BUTCHER
376 TOWNSITE PROMENADE APT 303
CAMARILLO, CA 93010-7884

LINDA BUTTNER
261 JUNEAU PL
OXNARD, CA 93036-1208

LINDA CAMBRON
1675 CHAPEL DR APT 11
CAMARILLO, CA 93010-7756

LINDA CAMPBELL
2981 HELEN CT
NEWBURY PARK, CA 91320-3120

LINDA CARRALEJO
461 EVA ST
VENTURA, CA 93003-4716

LINDA CARRILLO
2293 BUFFALO AVE
VENTURA, CA 93003-7028

LINDA CASSE
3975 TELEGRAPH RD SPC 65
VENTURA, CA 93003-8635

LINDA CERVON
471 COLBY CIR
VENTURA, CA 93003-3856

LINDA CHRISTIAN
258 SPRING OAK RD UNIT 2322
CAMARILLO, CA 93010-7531

LINDA CLOUGHEN
750 MOBIL AVE APT 17
CAMARILLO, CA 93010-4663

LINDA COLLINS
7033 PASEO ENCANTADA
CAMARILLO, CA 93012-9436

LINDA CORSO
1539 APPLEFIELD ST
NEWBURY PARK, CA 91320-5996

LINDA COTTRIEL
518 MARTINIQUE PL
NEWBURY PARK, CA 91320-2835

LINDA COVARRUBIAS
1354 EVITA PL
OXNARD, CA 93030-2598

LINDA DAVIS
1645 AVENIDA DEL MANZANO
CAMARILLO, CA 93010-1805

LINDA DAVIS
2839 BAYSHORE AVE
VENTURA, CA 93001-4127

LINDA DAWSON
2400 PICKWICK DR APT 113
CAMARILLO, CA 93010-6548

LINDA DELATORRE
115 W SIMPSON ST APT A
VENTURA, CA 93001-5864

LINDA DELOREY
84 WESTBURY ST
THOUSAND OAKS, CA 91360-3653

LINDA DENNIS
3316 PORTER LN
VENTURA, CA 93003-5004

LINDA DEROSE
1344 NATHAN LN
VENTURA, CA 93001-4011

LINDA DODGE
2065 GRAND AVE
VENTURA, CA 93003-6728

LINDA DOMES
3835 CALLE POSADAS
NEWBURY PARK, CA 91320-1936

LINDA DONLON
377 VIEJO DR
CAMARILLO, CA 93010-6261

LINDA DONOVAN
249 APPLETREE AVE
CAMARILLO, CA 93012-5192

LINDA DROHMAN
751 VALLE LINDO DR
CAMARILLO, CA 93010-2952

LINDA DUBOIS
1211 BRUNSWICK LN
VENTURA, CA 93001-4035

LINDA DUNHAM
721 HERMOSA WAY
OXNARD, CA 93036-8219

LINDA DUVAL
1940 SUNRIDGE DR
VENTURA, CA 93003-6271

LINDA DYGERT
1108 KINGSTON LN
VENTURA, CA 93001-4020

LINDA EDWARDS
460 BUCKNELL AVE
VENTURA, CA 93003-3926

LINDA ELLSWORTH
20323 VILLAGE 20
CAMARILLO, CA 93012-7509

LINDA ENGLAND
1583 CHURCH ST
VENTURA, CA 93001-2218

LINDA ERICKSON
2661 WAVERLY AVE
CAMARILLO, CA 93010-4750

LINDA ESPARZA
749 KITTY ST
NEWBURY PARK, CA 91320-3027

LINDA FAGAN
3361 MINNA ST
OXNARD, CA 93036-1338

LINDA FELDE
3245 N VENTURA RD
OXNARD, CA 93036-5361

LINDA FENTON
4388 CENTRAL AVE SPC 101
CAMARILLO, CA 93010-8516

LINDA FERNANDEZ
1119 PASEO LAS NUBES
OXNARD, CA 93030-8046

LINDA FINCHER
1057 NAVIGATOR DR UNIT 102
VENTURA, CA 93001-4488

LINDA FINLEY
1885 HAYDEN ST
CAMARILLO, CA 93010-4548

LINDA FISCHER
4900 TELEGRAPH RD APT 315
VENTURA, CA 93003-4166

LINDA FLORES
3772 BIRCH ST
VENTURA, CA 93003-3402

LINDA FLORES
397 SOMERSET CIR
THOUSAND OAKS, CA 91360-3511

LINDA FORSTER
2760 DUNNIGAN ST
CAMARILLO, CA 93010-3513

LINDA FORSYTH
1602 PARAKEET CT
VENTURA, CA 93003-6278

LINDA FOSTER
159 DICKENSON AVE
NEWBURY PARK, CA 91320-4324

LINDA FOSTER
22212 VILLAGE 22
CAMARILLO, CA 93012-7540

LINDA FOSTER
825 ARBOR AVE
VENTURA, CA 93003-4905

LINDA FREDERICKSON
3471 MELVIN CT
NEWBURY PARK, CA 91320-2030

LINDA FREEMAN
2223 LOS FELIZ DR APT 111
THOUSAND OAKS, CA 91362-3092

LINDA FREENY
4010 TELEGRAPH RD
VENTURA, CA 93003-3639

LINDA FREISCHLAG
1423 E THOUSAND OAKS BLVD APT 116
THOUSAND OAKS, CA 91362-4428

LINDA FRIEDMAN
112 CAMINO EL RINCON
CAMARILLO, CA 93012-8619

LINDA GABOURY
159 VIA ROSAL
CAMARILLO, CA 93012-5030

LINDA GALVAN
731 GALERITA ST
OXNARD, CA 93030-7348

LINDA GAM
16171 VILLAGE 16
CAMARILLO, CA 93012-7301

LINDA GARZA
1413 GRAVES AVE APT 1208
OXNARD, CA 93030-697

LINDA GERBER
20 MARTY CT
NEWBURY PARK, CA 91320-4431

LINDA GERTSON
4919 DELIUS ST
VENTURA, CA 93003-8256

LINDA GODFREY
227 DONEGAL AVE
NEWBURY PARK, CA 91320-3423

LINDA GOFF
1178 CORTE RIVIERA
CAMARILLO, CA 93010-7431

LINDA GOODMAN
897 RIVERSIDE ST
VENTURA, CA 93001-1682

LINDA GORMAN
405 HODENCAMP RD APT 116
THOUSAND OAKS, CA 91360-5481

LINDA GRANT
4712 AQUA VERDE CT
CAMARILLO, CA 93012-5281

LINDA GRAY
551 CAMINO TIERRA SANTA APT 249
CAMARILLO, CA 93010-8611

LINDA GREENE
1538 SANTA YNEZ ST
VENTURA, CA 93001-3337

LINDA GREENFELD
460 ARBOR LANE CT APT 106
THOUSAND OAKS, CA 91360-7204

LINDA GUGGISBERG
1150 VENTURA BLVD SPC 90
CAMARILLO, CA 93010-7690

LINDA GUTIERREZ
1150 VENTURA BLVD SPC 54
CAMARILLO, CA 93010-7654

LINDA HAGGMARK
760 WARWICK AVE APT 14
THOUSAND OAKS, CA 91360-3722

LINDA HAIRE
6527 FAIRPOINT AVE
VENTURA, CA 93003-6712

LINDA HAMILTON
560 CALLE LA RODA APT 227
CAMARILLO, CA 93010-2738

LINDA HAMPSON
1450 LANTANA ST
CAMARILLO, CA 93010-3031

LINDA HANNON
2048 BLACKBERRY CIR
OXNARD, CA 93036-9062

LINDA HANSON
44 CORONADO ST UNIT 106
VENTURA, CA 93001-3598

LINDA HARMON
1791 FOX SPRINGS CIR
NEWBURY PARK, CA 91320-5902

LINDA HARPE
445 S CATALINA ST
VENTURA, CA 93001-3626

LINDA HARTMAN
111 HOLLY DR APT 205
CAMARILLO, CA 93010-7977

LINDA HARVEY
18126 VILLAGE 18
CAMARILLO, CA 93012-7408

LINDA HAYES
1511 FLORA LN
OXNARD, CA 93030-664

LINDA HENSLEY
1215 ANCHORS WAY DR SPC 107
VENTURA, CA 93001-244

LINDA HERNANDEZ
701 RIVERSIDE ST APT 202
VENTURA, CA 93001-1974

LINDA HILLMAN
6357 CORTE TUNITAS
CAMARILLO, CA 93012-9418

LINDA HITT
4440 DEAN DR
VENTURA, CA 93003-3829

LINDA HODGSON
701 NILE RIVER DR
OXNARD, CA 93036-5354

LINDA HOFFER
647 VALLEY OAK LN
NEWBURY PARK, CA 91320-4035

LINDA HOOD
140 MAEGAN PL APT 7
THOUSAND OAKS, CA 91362-2792

LINDA HUBBS
1686 SHORELINE ST
CAMARILLO, CA 93010-6016

LINDA HUDSON
7333 WOLVERINE ST
VENTURA, CA 93003-7042

LINDA HUGHES
154 HUGHES DR
CAMARILLO, CA 93010-7718

LINDA HUGHES
887 SAINT CHARLES DR APT 4
THOUSAND OAKS, CA 91360-4026

LINDA HULL
512 CAYO GRANDE CT
NEWBURY PARK, CA 91320-2831

LINDA HUTTON
1220 JOHNSON DR SPC 139
VENTURA, CA 93003-505

LINDA JACOPETTI
188 STONEGATE RD
CAMARILLO, CA 93010-7575

LINDA JAMES
611 CORTE ESTRELLA
CAMARILLO, CA 93010-9109

LINDA JIMENEZ
2751 EUCALYPTUS DR
OXNARD, CA 93036-8814

LINDA JOHNSON
1230 ALESSANDRO DR
NEWBURY PARK, CA 91320-3503

LINDA JORGENSON
4700 AURORA DR SPC 56
VENTURA, CA 93003-8827

LINDA KALLEN
887 ROSARIO DR
THOUSAND OAKS, CA 91362-2245

LINDA KAROLUS
766 VIA MARQUESA
CAMARILLO, CA 93012-923

LINDA KATCH
1150 CALLE YUCCA
THOUSAND OAKS, CA 91360-2237

LINDA KATSOULEAS
750 CLYDE RIVER RD UNIT 421
OXNARD, CA 93036-5587

LINDA KAWAMOTO
6133 GITANA AVE
CAMARILLO, CA 93012-8126

LINDA KAY
1220 JOHNSON DR SPC 150
VENTURA, CA 93003-694

LINDA KELLEY
2603 BALBOA ST
OXNARD, CA 93036-1741

LINDA KEMP
659 EARL JOSEPH DR
CAMARILLO, CA 93010-7832

LINDA KENNEDY
5159 TETON LN
VENTURA, CA 93003-6458

LINDA KENNON
2412 SEAHORSE AVE
VENTURA, CA 93001-3924

LINDA KNOLL
1118 MONTE SERENO DR
THOUSAND OAKS, CA 91360-2407

LINDA KNUTH
750 HUNT CIR
CAMARILLO, CA 93012-5256

LINDA KOPLAN
342 HIRAM AVE
NEWBURY PARK, CA 91320-3218

LINDA KOPP
5650 DORSEY ST
VENTURA, CA 93003-227

LINDA KRAFT
24101 VILLAGE 24
CAMARILLO, CA 93012-7646

LINDA KRISTENSON
5205 VILLAGE 5
CAMARILLO, CA 93012-6805

LINDA KRUKOWSKI
765 WOODLAWN DR
THOUSAND OAKS, CA 91360-2571

LINDA KRULL
1825 BRONSON ST
CAMARILLO, CA 93010-4575

LINDA KUGLER
455 COMMONS PARK DR
CAMARILLO, CA 93012-7738

LINDA KUSKE
1646 DOCKSIDE LN
CAMARILLO, CA 93010-6008

LINDA LAI
350 COMMONS PARK DR
CAMARILLO, CA 93012-7727

LINDA LAMON
144 S CATALINA ST
VENTURA, CA 93001-3536

LINDA LAMORE
948 DUNBAR LN
THOUSAND OAKS, CA 91360-2545

LINDA LANGSTON
36 CALLE PARADORA
CAMARILLO, CA 93012-5011

LINDA LAUGHNER
120 S DUNNING ST
VENTURA, CA 93003-3304

LINDA LAVAGNINO
801 PINETREE CIR APT 13
THOUSAND OAKS, CA 91360-3863

LINDA LAYNES
366 FLITTNER CIR
THOUSAND OAKS, CA 91360-5904

LINDA LAZZARO
2809 MAGNOLIA ST
CAMARILLO, CA 93012-8033

LINDA LE
3601 DUSK DR
CAMARILLO, CA 93012-7847

LINDA LEE
114 SAINT JAMES CT
NEWBURY PARK, CA 91320-3911

LINDA LEE
2706 YEARLING PL
OXNARD, CA 93036-6202

LINDA LELAND
388 CASTILIAN AVE
NEWBURY PARK, CA 91320-3608

LINDA LEWIS
3690 FOUNTAIN ST
CAMARILLO, CA 93012-7713

LINDA LIEBERMAN
1649 AMADOR LN
NEWBURY PARK, CA 91320-1804

LINDA LINDER
3078 BRENDA CT
NEWBURY PARK, CA 91320-4404

LINDA LINDHOLM
1378 E HILLCREST DR APT 432
THOUSAND OAKS, CA 91362-2524

LINDA LOCKE
2400 BLUEBERRY DR
OXNARD, CA 93036-1535

LINDA LOVETT
335 W VINEYARD AVE APT 580
OXNARD, CA 93036-2046

LINDA LOWER
4894 PASEO MONTELENA
CAMARILLO, CA 93012-5257

LINDA LUBRESKI
506 W GAINSBOROUGH RD
THOUSAND OAKS, CA 91360-2436

LINDA LUCE
6402 HUMMINGBIRD ST APT 205
VENTURA, CA 93003-6942

LINDA MACCALDEN
2763 SURFRIDER AVE
VENTURA, CA 93001-4139

LINDA MACDONALD
7353 BRISTOL RD
VENTURA, CA 93003-7023

LINDA MACLEOD
248 BENT TWIG AVE
CAMARILLO, CA 93012-5188

LINDA MARQUARDG
748 FOREST PARK BLVD APT 320
OXNARD, CA 93036-5419

LINDA MARTIN
555 S JOANNE AVE
VENTURA, CA 93003-4729

LINDA MARTINEZ
1032 GREEN VALE DR
CAMARILLO, CA 93010-2651

LINDA MARTINEZ
1301 VENTURA BLVD SPC 46
OXNARD, CA 93036-8347

LINDA MASSEY
5312 SAN FRANCESCA DR
CAMARILLO, CA 93012-5331

LINDA MASTRO
638 WARWICK AVE
THOUSAND OAKS, CA 91360-3717

LINDA MATHER
912 PASEO SERENATA
CAMARILLO, CA 93012-8190

LINDA MATTHEWS
316 SPINDLEWOOD AVE
CAMARILLO, CA 93012-903

LINDA MATTSON
461 DENA DR
NEWBURY PARK, CA 91320-2904

LINDA MAY
1150 VENTURA BLVD SPC 66
CAMARILLO, CA 93010-7666

LINDA MCGUE
624 WOODLAWN DR
THOUSAND OAKS, CA 91360-2568

LINDA MCPHERSON
327 OTONO CT
CAMARILLO, CA 93012-6822

LINDA MCWADE
291 RIVERDALE CT APT 124
CAMARILLO, CA 93012-7774

LINDA MEAD
5 DICKENSON AVE
NEWBURY PARK, CA 91320-4322

LINDA MENDELSOHN
820 KHYBER DR
VENTURA, CA 93001-2012

LINDA MENKEN
2460 JACARANDA DR
OXNARD, CA 93036-6291

LINDA METZGER
1109 BEECHWOOD ST
CAMARILLO, CA 93010-3012

LINDA MILLER
123 S VENTURA AVE APT 11
VENTURA, CA 93001-2792

LINDA MILLSTONE
89 N MILLS RD
VENTURA, CA 93003-3027

LINDA MINDER
7170 IMPALA DR
VENTURA, CA 93003-6817

LINDA MINKY
4700 AURORA DR SPC 88
VENTURA, CA 93003-8840

LINDA MIRABELLI
2437 KENTIA ST
OXNARD, CA 93036-6295

LINDA MOORE
762 FOREST PARK BLVD APT 104
OXNARD, CA 93036-5380

LINDA MOOSEKIAN
476 LOS VIENTOS DR
NEWBURY PARK, CA 91320-2813

LINDA MORA
1644 TAPIR CIR
VENTURA, CA 93003-6335

LINDA MORENO
17210 VILLAGE 17
CAMARILLO, CA 93012-7404

LINDA MORRISSET
6132 VILLAGE 6
CAMARILLO, CA 93012-6916

LINDA NAJERA
172 CARTAGENA ST
CAMARILLO, CA 93010-7704

LINDA NAVA
699 LANTANA ST APT 59
CAMARILLO, CA 93010-6127

LINDA NELFORD
662 DEERHUNTER LN
CAMARILLO, CA 93010-6561

LINDA NELSON
587 HARWOOD LN
THOUSAND OAKS, CA 91360-2555

LINDA NEWMAN
201 GIANT OAK AVE
NEWBURY PARK, CA 91320-3454

LINDA NGO
3841 FOUNTAIN ST
CAMARILLO, CA 93012-7723

LINDA NGUYEN
1007 MOBIL AVE
CAMARILLO, CA 93010-4629

LINDA NISBET
507 LANTANA ST APT 109
CAMARILLO, CA 93010-6172

LINDA NOVINSON
2526 WAXWING AVE
VENTURA, CA 93003-7168

LINDA ORDONEZ
1614 IMPATIENS DR
OXNARD, CA 93030-6098

LINDA OROSCO
85 CAMINO ESTRADA
CAMARILLO, CA 93010-1742

LINDA ORTEGA
821 ALMENDRA PL
OXNARD, CA 93036-2523

LINDA ORTIZ
1101 VENTURA BLVD SPC 201
OXNARD, CA 93036-357

LINDA OTTSEN
95 ANACAPA ST
VENTURA, CA 93001-3529

LINDA OUDINARATH
4278 STONETREE AVE
CAMARILLO, CA 93012-5139

LINDA OVERBECK
48 MARTY CT
NEWBURY PARK, CA 91320-4431

LINDA OWEN
71 VIA MARISMA
CAMARILLO, CA 93012-5025

LINDA PADILLA
149 LA LOMITA
NEWBURY PARK, CA 91320-1015

LINDA PALACE
6700 SWAN ST
VENTURA, CA 93003-7136

LINDA PARDEE
317 VIA CANTILENA
CAMARILLO, CA 93012-926

LINDA PARE
143 REDWOOD CIR
VENTURA, CA 93003-3668

LINDA PARKER
5555 QUINN ST
VENTURA, CA 93003-429

LINDA PARKINSON
263 CHARRO AVE
NEWBURY PARK, CA 91320-3625

LINDA PARSON
11241 VILLAGE 11
CAMARILLO, CA 93012-6905

LINDA PARSONS
7088 COTTONTAIL ST
VENTURA, CA 93003-7035

LINDA PARSONS
87 N ASHWOOD AVE APT 110
VENTURA, CA 93003-1852

LINDA PATTON
248 W HARRISON AVE
VENTURA, CA 93001-1824

LINDA PAUL
27 MAYFLOWER ST
THOUSAND OAKS, CA 91360-3603

LINDA PEDERSON
198 MESA AVE
NEWBURY PARK, CA 91320-4526

LINDA PERALTA
500 HORIZON LN
NEWBURY PARK, CA 91320-2731

LINDA PETERSON
1005 POLI ST
VENTURA, CA 93001-3078

LINDA PFEIFER
822 CALLE LOS GATOS
CAMARILLO, CA 93010-2656

LINDA PHELPS
1539 SANTA YNEZ ST
VENTURA, CA 93001-3336

LINDA PIETRZAK
4900 TELEGRAPH RD APT 203
VENTURA, CA 93003-4122

LINDA PISCITELLI
26104 VILLAGE 26
CAMARILLO, CA 93012-7615

LINDA POE
887 PUESTA DEL SOL
THOUSAND OAKS, CA 91360-2523

LINDA POON
56 DICKENSON AVE
NEWBURY PARK, CA 91320-4321

LINDA POPPE
1304 RAMONA DR
NEWBURY PARK, CA 91320-3551

LINDA POWERS
2433 KENTIA ST
OXNARD, CA 93036-6295

LINDA PRYDZ
2181 SHERBORNE ST
CAMARILLO, CA 93010-3336

LINDA PURDY
820 CYPRESS ST
NEWBURY PARK, CA 91320-4140

LINDA QUAN
6632 RALSTON ST
VENTURA, CA 93003-6226

LINDA QUINTERO
1413 TORERO DR
OXNARD, CA 93030-6198

LINDA RAMIREZ
6287 TURNSTONE ST APT 302
VENTURA, CA 93003-277

LINDA RAMIREZ
7057 WOLVERINE ST
VENTURA, CA 93003-7048

LINDA RAMOS
304 W VINEYARD AVE
OXNARD, CA 93036-2009

LINDA RAMSEY
3042 THERESA DR
NEWBURY PARK, CA 91320-3139

LINDA RASMUSSEN
1215 ANCHORS WAY DR SPC 193
VENTURA, CA 93001-6233

LINDA READ
2431 ALICE ANN RD
NEWBURY PARK, CA 91320-4512

LINDA READY
3010 WHITE ROCK RD
CAMARILLO, CA 93012-7722

LINDA REBSTOCK
2420 APPLE LN
OXNARD, CA 93036-1554

LINDA REYES
2046 LOS FELIZ DR
THOUSAND OAKS, CA 91362-3018

LINDA REYES
2162 EUCLID CIR
CAMARILLO, CA 93010-3271

LINDA RICHTER
6655 FINO AVE
CAMARILLO, CA 93012-8168

LINDA RICK
3809 PALOMA DR
VENTURA, CA 93003-3129

LINDA RIDDLE
226 S DUNNING ST
VENTURA, CA 93003-3306

LINDA RIDGEWAY
142 GRANADA ST
CAMARILLO, CA 93010-7714

LINDA RILEY
1735 CORONADO CT
CAMARILLO, CA 93010-6244

LINDA RIMLINGER
692 CAMINO VERDE
THOUSAND OAKS, CA 91360-2116

LINDA RIO
342 MESA AVE
NEWBURY PARK, CA 91320-4529

LINDA RIVERA
2640 WAGON WHEEL RD APT 523
OXNARD, CA 93036-2162

LINDA RIZZI
166 PHYLLIS WAY
NEWBURY PARK, CA 91320-3906

LINDA RODRIGUEZ
1150 VENTURA BLVD SPC 37
CAMARILLO, CA 93010-7637

LINDA ROMANO
1074 MODESTO AVE
CAMARILLO, CA 93010-4503

LINDA ROSARIO
6415 SHEARWATER ST
VENTURA, CA 93003-6733

LINDA ROSCHE
243 RIVERDALE CT APT 403
CAMARILLO, CA 93012-7790

LINDA ROSENBERGER
1092 STRAVINSKY LN
VENTURA, CA 93003-5276

LINDA ROSIN
26106 VILLAGE 26
CAMARILLO, CA 93012-7615

LINDA ROTH
545 S CATALINA ST
VENTURA, CA 93001-3624

LINDA ROTHCHILD
1771 BUTTERFLY CT
NEWBURY PARK, CA 91320-5911

LINDA RUBISH
211 CALETA DR
CAMARILLO, CA 93012-5109

LINDA SALAS
1065 DREXEL CIR
THOUSAND OAKS, CA 91360-3644

LINDA SANCHEZ
3131 CORTEZ ST
OXNARD, CA 93036-1307

LINDA SANCHEZ
4791 NIELSEN ST
VENTURA, CA 93003-381

LINDA SANDERS
200 CAPITAN ST
NEWBURY PARK, CA 91320-4050

LINDA SANDIN
2105 E PONDEROSA DR APT 228
CAMARILLO, CA 93010-4646

LINDA SAYLES
6347 VIA COZUMEL
CAMARILLO, CA 93012-9417

LINDA SCHOCH
3249 N VENTURA RD
OXNARD, CA 93036-5361

LINDA SCHOENFELD
712 SAINT CHARLES DR APT 5
THOUSAND OAKS, CA 91360-3957

LINDA SEITZ
721 ALIENTO WAY
CAMARILLO, CA 93012-5279

LINDA SHANER
1173 MONTE SERENO DR
THOUSAND OAKS, CA 91360-2408

LINDA SHIPMAN
211 EL PASILLO
NEWBURY PARK, CA 91320-1009

LINDA SHOCKLEY
1158 BRUNSWICK LN
VENTURA, CA 93001-4038

LINDA SILVAS
333 RODGERS ST
VENTURA, CA 93003-5207

LINDA SPINELLA
350 PASEO DE PLAYA UNIT 231
VENTURA, CA 93001-2786

LINDA STAMPER
612 CANYON VISTA DR
NEWBURY PARK, CA 91320-2729

LINDA STILES
5306 LEHIGH ST
VENTURA, CA 93003-4023

LINDA SYLVERS
2988 REEF ST
VENTURA, CA 93001-4161

LINDA TAFOYA
3027 HARBOR BLVD
VENTURA, CA 93001-4206

LINDA TAO
1572 SEQUAN CT
CAMARILLO, CA 93010-3151

LINDA TE
376 MIRA FLORES CT
CAMARILLO, CA 93012-6818

LINDA TERRY
1215 ANCHORS WAY DR SPC 301
VENTURA, CA 93001-5284

LINDA TOWNS
780 CAYO GRANDE CT
NEWBURY PARK, CA 91320-1942

LINDA TRAN
1963 CORTO TRL
OXNARD, CA 93036-8240

LINDA TRAN
4208 PANCHO RD
CAMARILLO, CA 93012-5150

LINDA TRAN
817 RUTH DR
NEWBURY PARK, CA 91320-2142

LINDA TRESTER
4862 THILLE ST
VENTURA, CA 93003-8230

LINDA TULATHIMUTTE
65 BARODA DR
CAMARILLO, CA 93012-6726

LINDA ULFERS
127 SAINT PAULS DR
VENTURA, CA 93003-3007

LINDA ULLOA
6353 NIGHTINGALE ST APT 102
VENTURA, CA 93003-6969

LINDA ULMER
1690 EDGEWATER LN
CAMARILLO, CA 93010-6011

LINDA VALENCIA
1919 POLI ST
VENTURA, CA 93001-2360

LINDA VALENCIA
2559 PIERPONT BLVD
VENTURA, CA 93001-4066

LINDA VAUGHT
1220 JOHNSON DR SPC 160
VENTURA, CA 93003-684

LINDA VELASQUEZ
570 ROSEWOOD AVE
CAMARILLO, CA 93010-5918

LINDA VESEY
902 COMANCHE CT
CAMARILLO, CA 93010-2913

LINDA VISSER
4388 CENTRAL AVE SPC 134
CAMARILLO, CA 93010-8509

LINDA VIVIAN
42 W WARNER ST
VENTURA, CA 93001-1635

LINDA WADLEY
758 ROSEWOOD AVE
CAMARILLO, CA 93010-2832

LINDA WALKDEN
168 HELECHO CT
THOUSAND OAKS, CA 91362-2712

LINDA WALLACE
448 VIA OLIVERA
CAMARILLO, CA 93012-975

LINDA WARD
1220 JOHNSON DR SPC 26
VENTURA, CA 93003-607

LINDA WATANABE
1832 ROCK SPRING ST
NEWBURY PARK, CA 91320-5974

LINDA WEBSTER
210 BARNARD WAY
VENTURA, CA 93001-2338

LINDA WHITE
1130 JAY AVE
CAMARILLO, CA 93010-2829

LINDA WHITE
4900 TELEGRAPH RD APT 75
VENTURA, CA 93003-8175

LINDA WHITE
971 CORTE AUGUSTA
CAMARILLO, CA 93010-7434

LINDA WILD
5266 HIDALGO ST
CAMARILLO, CA 93012-6731

LINDA WILKIN
628 CEDAR ST
VENTURA, CA 93001-1916

LINDA WILSON
265 EUGENIA DR
VENTURA, CA 93003-1570

LINDA WONG
669 WHISPERING OAKS PL
NEWBURY PARK, CA 91320-4119

LINDA WOOD
82 N MADRID AVE
NEWBURY PARK, CA 91320-3317

LINDA WOODMARK
1239 DEVON LN
VENTURA, CA 93001-4026

LINDA ZEIDER
1556 CALLE LA CUMBRE
CAMARILLO, CA 93010-1819

LINDEN MORNINGSTAR
1342 TORERO DR
OXNARD, CA 93030-6197

LINDEN VANBASTELAAR
639 FESTIVO ST
OXNARD, CA 93030-7312

LINDSAY ANDREWS
688 LEMON GROVE AVE
VENTURA, CA 93003-4839

LINDSAY BOSSART
1940 LOS FELIZ DR APT M
THOUSAND OAKS, CA 91362-3016

LINDSAY BURKHART
1515 LOS ALISOS CT
CAMARILLO, CA 93010-7508

LINDSAY CLEMENTS
2496 SEAHORSE AVE
VENTURA, CA 93001-3951

LINDSAY DARBY
4073 IVY ST
VENTURA, CA 93003-3608

LINDSAY GIEBEL
2390 PLEASANT WAY UNIT J
THOUSAND OAKS, CA 91362-3265

LINDSAY GRIFFIN
2031 MANDRILL AVE
VENTURA, CA 93003-6839

LINDSAY GROSS
409 SANTA BARBARA CIR
NEWBURY PARK, CA 91320-2848

LINDSAY GUZIK
4048 DEAN DR
VENTURA, CA 93003-3737

LINDSAY HARRIS
1283 WEYMOUTH LN
VENTURA, CA 93001-4051

LINDSAY HASKINS
173 DEVIA DR
NEWBURY PARK, CA 91320-3112

LINDSAY HERNANDEZ
704 RUTH DR
NEWBURY PARK, CA 91320-2140

LINDSAY HORDES
540 E SANTA CLARA ST APT 208
VENTURA, CA 93001-402

LINDSAY LAIRD
752 FOREST PARK BLVD APT 207
OXNARD, CA 93036-5423

LINDSAY LIU
81 JENSEN CT
THOUSAND OAKS, CA 91360-7449

LINDSAY LYONS
4777 ROSSINI LN APT 203
VENTURA, CA 93003-5297

LINDSAY MARSHALL
64 N JOANNE AVE
VENTURA, CA 93003-2908

LINDSAY MCCARTNEY
6463 SHEARWATER ST
VENTURA, CA 93003-6733

LINDSAY MITSCHKE
2205 PALOMAR AVE
VENTURA, CA 93001-2463

LINDSAY PASQUOTTO
1806 E OCEAN AVE
VENTURA, CA 93001-3405

LINDSAY SAIKI
268 LIGHTWOOD ST
CAMARILLO, CA 93012-7752

LINDSAY SHULL
561 JONES ST
VENTURA, CA 93003-4542

LINDSAY SMITH
351 ARCADE DR
VENTURA, CA 93003-2707

LINDSAY STONE
217 ERBES RD APT 101
THOUSAND OAKS, CA 91362-2701

LINDSAY STYLER
474 PARK COTTAGE PL
CAMARILLO, CA 93012-7704

LINDSAY TILNEY
480 KATHLEEN DR
NEWBURY PARK, CA 91320-4673

LINDSAY TURPLE
1467 CALLE LA CUMBRE
CAMARILLO, CA 93010-1816

LINDSAY VACEK
144 N CRIMEA ST
VENTURA, CA 93001-2133

LINDSAY WOOD
40 S CRIMEA ST APT 6
VENTURA, CA 93001-3187

LINDSEE UPCHURCH
2380 GRANDVIEW DR
CAMARILLO, CA 93010-7947

LINDSEY ADAMS
1446 SEVILLA ST
CAMARILLO, CA 93010-7732

LINDSEY CALDERON
484 MADRESELVA CT
CAMARILLO, CA 93012-6816

LINDSEY GRIFFITHS
435 FOREST PARK BLVD
OXNARD, CA 93036-5310

LINDSEY HORII
1220 JOHNSON DR SPC 49
VENTURA, CA 93003-630

LINDSEY LAUBACH
5443 RALSTON ST UNIT 202
VENTURA, CA 93003-6041

LINDSEY MANSET
4629 VARSITY ST
VENTURA, CA 93003-3810

LINDSEY MENCO
571 PUEBLA DR
THOUSAND OAKS, CA 91362-2233

LINDSEY NIBECKER
180 CEDAR DR
CAMARILLO, CA 93010-7804

LINDSEY SMITH
5330 VILLA MALLORCA PL
CAMARILLO, CA 93012-5325

LINDSEY WILSON
2277 EL JARDIN AVE
VENTURA, CA 93001-2372

LINDSEY YEOMANS
749 NILE RIVER DR
OXNARD, CA 93036-5354

LINDY NODOLF
695 COUNTY SQUARE DR UNIT 16
VENTURA, CA 93003-5468

LINE JEPPESEN
36 MARTY CT
NEWBURY PARK, CA 91320-4431

LINETTE GALVAN
1183 CARLSBAD PL
VENTURA, CA 93003-5835

LINETTE TRILLANA
3250 N VENTURA RD
OXNARD, CA 93036-5459

LING KAM
769 BIRCHPARK CIR APT 203
THOUSAND OAKS, CA 91360-3894

LING LAM
1449 GEYSER CT
NEWBURY PARK, CA 91320-6513

LINGLING HARRIS
1510 HONEY CREEK CT
NEWBURY PARK, CA 91320-6576

LINGLING XIONG
758 JENNY DR
NEWBURY PARK, CA 91320-2013

LINING HUTCHINSON
3121 LISBON LN
OXNARD, CA 93036-5347

LINNE SYLVESTER
1031 MCHUGH CT
VENTURA, CA 93003-5441

LINNEA HALL
98 DELOZ DR
CAMARILLO, CA 93012-7310

LINO CABISON
10 NADINE CT
NEWBURY PARK, CA 91320-4411

LINO GUZMAN
1700 BRONZEWOOD CT
NEWBURY PARK, CA 91320-4546

LINO MAGANA
2617 BARRY ST
CAMARILLO, CA 93010-6636

LINO VALLE
1712 CALLE DIAMONTE
NEWBURY PARK, CA 91320-2624

LIOBARDO CASAS
15 E SIMPSON ST APT 2E
VENTURA, CA 93001-4954

LIONEL CANTU
281 1/2 CHRISMAN AVE
VENTURA, CA 93001-3241

LIONEL CARRIZALES
3356 MOSS LANDING BLVD
OXNARD, CA 93036-5355

LIONEL PINTO
3786 CALLE CLARA VISTA
NEWBURY PARK, CA 91320-1911

LIONEL VALLES
285 N GARDEN ST
VENTURA, CA 93001-2532

LIOVIJILDO AVALOS
4388 CENTRAL AVE SPC 28
CAMARILLO, CA 93010-8506

LIQI FAN
2223 LOS FELIZ DR APT 203
THOUSAND OAKS, CA 91362-3093

LIQING XIAN
1243 BRYCE WAY
VENTURA, CA 93003-5947

LIRIE CELA
2752 E PONDEROSA DR APT 184
CAMARILLO, CA 93010-4857

LISA ADKINS
382 BENT TWIG AVE
CAMARILLO, CA 93012-5144

LISA ALMANZAN
1885 E OCEAN AVE
VENTURA, CA 93001-3401

LISA ALVIANI
5084 VIA CALDERON
CAMARILLO, CA 93012-6736

LISA AM
5031 GALANO DR
CAMARILLO, CA 93012-5235

LISA AMENTA
1356 ASHTON PARK LN
NEWBURY PARK, CA 91320-3582

LISA ANDERSON
1051 PAQUITA ST
CAMARILLO, CA 93012-8157

LISA ANDERSON
474 MANZANITA AVE
VENTURA, CA 93001-2227

LISA ARENDARSKI
333 N KALORAMA ST APT 608
VENTURA, CA 93001-2057

LISA ARONOWITZ
3257 BUTTERCUP LN
CAMARILLO, CA 93012-7787

LISA AVELINO
28 N JOANNE AVE
VENTURA, CA 93003-2927

LISA AYALA
4886 LAFAYETTE ST
VENTURA, CA 93003-4210

LISA AYRESMITH
892 EMPIRE AVE APT 8
VENTURA, CA 93003-4913

LISA BACERRA
11 LUCAS CT
NEWBURY PARK, CA 91320-3314

LISA BACKOS
1226 MONTE SERENO DR
THOUSAND OAKS, CA 91360-2409

LISA BALIKIAN
144 SHADY GROVE LN
THOUSAND OAKS, CA 91361-1324

LISA BARATTA
1343 RAMONA DR
NEWBURY PARK, CA 91320-3557

LISA BARRA
4948 ALTA COLINA RD
CAMARILLO, CA 93012-5353

LISA BASEET
1111 SARATOGA AVE
VENTURA, CA 93003-5822

LISA BECK
777 WARWICK AVE
THOUSAND OAKS, CA 91360-3725

LISA BENNETT
177 EL PAJARO
NEWBURY PARK, CA 91320-1006

LISA BERNSTEIN
326 BLAKE RIDGE CT
THOUSAND OAKS, CA 91361-5226

LISA BEVER
411 ALISO ST
VENTURA, CA 93001-2105

LISA BILIOURIS
906 FITZGERALD AVE
VENTURA, CA 93003-229

LISA BIOLLEY
4600 DEAN DR
VENTURA, CA 93003-3833

LISA BOLIVAR
382 W RAMONA ST APT A
VENTURA, CA 93001-4692

LISA BRADDY
85 N FIR ST
VENTURA, CA 93001-2809

LISA BRAND
1710 W HILLCREST DR APT 100
NEWBURY PARK, CA 91320-2312

LISA BRODERSEN
1432 REYNOLDS CT
THOUSAND OAKS, CA 91362-2600

LISA BURTON
1707 SANTA YNEZ ST
VENTURA, CA 93001-3332

LISA CANNON
546 SPRING OAK RD UNIT 1423
CAMARILLO, CA 93010-7549

LISA CARBONELL
1354 SEAFARER ST
VENTURA, CA 93001-4252

LISA CASSIDY
991 EUCLID AVE
CAMARILLO, CA 93010-2914

LISA CASTRO
2306 WILDCAT AVE
VENTURA, CA 93003-7047

LISA CHAMBERS
1696 BRIDGEPORT LN
CAMARILLO, CA 93010-6001

LISA CHAN
223 ERBES RD APT 212
THOUSAND OAKS, CA 91362-2703

LISA CHERRIE
4922 LAFAYETTE ST
VENTURA, CA 93003-4212

LISA CHESSER
3037 HARBOR BLVD
VENTURA, CA 93001-4207

LISA CHIAPUZIO
16117 VILLAGE 16
CAMARILLO, CA 93012-7301

LISA CHIARELLA
561 BROSSARD DR
THOUSAND OAKS, CA 91360-5921

LISA CHINI
226 CAMINO CORTINA
CAMARILLO, CA 93010-2640

LISA CLARK
1641 MONTEVINA CIR APT 1508
OXNARD, CA 93030-8281

LISA CLARK
608 AVENIDA MAGDALENA
CAMARILLO, CA 93010-5944

LISA COFFMAN
2597 THUNDERBIRD DR
THOUSAND OAKS, CA 91362-3243

LISA COGDILL
2052 ANTELOPE AVE
VENTURA, CA 93003-6810

LISA COLIVAS
1556 PRIMA CT
CAMARILLO, CA 93010-3147

LISA COLLINS
1250 ALESSANDRO DR
NEWBURY PARK, CA 91320-3571

LISA CORONEL
3095 PORTER LN
VENTURA, CA 93003-4747

LISA COSTELLO
95 W HARRISON AVE
VENTURA, CA 93001-1819

LISA CROSS
1215 ANCHORS WAY DR SPC 43
VENTURA, CA 93001-5217

LISA CUIZON
784 SPRING WOOD ST
NEWBURY PARK, CA 91320-4763

LISA DANA
219 HUNTERS POINT DR
THOUSAND OAKS, CA 91361-1311

LISA DANDREA
5236 SHENANDOAH ST
VENTURA, CA 93003-5961

LISA DARROW
1258 BEACHMONT ST
VENTURA, CA 93001-4228

LISA DAVIS
2511 HARBOR BLVD APT 3
VENTURA, CA 93001-3947

LISA DAVIS
385 S EMMA AVE
VENTURA, CA 93003-4740

LISA DE LA TRINIDAD
1272 INCA DR
OXNARD, CA 93030-415

LISA DE LARA
2855 PORTER LN
VENTURA, CA 93003-4665

LISA DELACRUZ
401 W VINEYARD AVE APT 364
OXNARD, CA 93036-1956

LISA DELAROSA
631 CARNATION PL
OXNARD, CA 93036-9045

LISA DELGADO
2595 HARTNELL ST
CAMARILLO, CA 93010-6521

LISA DICKEY
631 JENNY DR
NEWBURY PARK, CA 91320-2012

LISA DICKSON
5135 LAUREL PARK DR
CAMARILLO, CA 93012-5338

LISA DICUS
276 CALLE LARIOS
CAMARILLO, CA 93010-1731

LISA DINIAKOS
843 VINTON CT
THOUSAND OAKS, CA 91360-5951

LISA DONAHUE
204 GREEN HEATH PL
THOUSAND OAKS, CA 91361-1105

LISA DOWNS
225 S CATALINA ST
VENTURA, CA 93001-3519

LISA DRAPER
228 W CENTER ST
VENTURA, CA 93001-1816

LISA DRURY
1146 SKEEL DR
CAMARILLO, CA 93010-2945

LISA DUIM
1215 ANCHORS WAY DR SPC 281
VENTURA, CA 93001-5265

LISA DUNAH
661 RANDY DR
NEWBURY PARK, CA 91320-3037

LISA EDWARDS
5520 DORSEY ST
VENTURA, CA 93003-226

LISA EMERY
554 JORDAN AVE
VENTURA, CA 93001-3603

LISA ESCAMILLA
7015 WOLVERINE ST
VENTURA, CA 93003-7048

LISA EWING
5328 BASIE ST
VENTURA, CA 93003-218

LISA FALCONE
2967 BAYSHORE AVE
VENTURA, CA 93001-4124

LISA FERDINANDO
214 CAMINO TOLUCA
CAMARILLO, CA 93010-2675

LISA FIGUREIDA
2962 SHERWIN AVE
VENTURA, CA 93003-7223

LISA FOX
519 KEYSER RONDO
CAMARILLO, CA 93010-6527

LISA FRANCISCO
3900 E MAIN ST SPC 23
VENTURA, CA 93003-341

LISA FRIEDMAN
341 CHERRY HILLS CT
NEWBURY PARK, CA 91320-4173

LISA GALLI
6564 PARTRIDGE DR
VENTURA, CA 93003-6243

LISA GARCIA
256 CALLE LA FIESTA UNIT A
CAMARILLO, CA 93010-2879

LISA GARCIA
3724 DAMIANA DR
NEWBURY PARK, CA 91320-3737

LISA GARCIA
692 SPRING OAK RD UNIT 722
CAMARILLO, CA 93010-7544

LISA GARNER
433 SANTA BARBARA CIR
NEWBURY PARK, CA 91320-2848

LISA GASKINS
2569 BOGART ST
CAMARILLO, CA 93010-4706

LISA GILLESPIE
1020 VIA BRISAS
OXNARD, CA 93030-8050

LISA GILLMANN
68 ELM DR
CAMARILLO, CA 93010-7961

LISA GOLDBERG
1214 CLAYTON CT
CAMARILLO, CA 93010-3237

LISA GOMEZ
163 REDWOOD CIR
VENTURA, CA 93003-3668

LISA GOODCHILD
1677 CALLE DIAMONTE
NEWBURY PARK, CA 91320-2615

LISA GOODWIN
1273 HANOVER LN
VENTURA, CA 93001-4022

LISA GRAHAMS
223 HILL RANCH DR
THOUSAND OAKS, CA 91362-2782

LISA GREENBAUM
364 HADLEY DR
VENTURA, CA 93003-5205

LISA GRIGG
205 E COLLINS ST
OXNARD, CA 93036-1678

LISA GRUNWALD
2169 EUCLID AVE
CAMARILLO, CA 93010-3275

LISA GURROLA
6729 ALBATROSS ST
VENTURA, CA 93003-6220

LISA HARWOOD
3625 LOMA VISTA RD
VENTURA, CA 93003-3103

LISA HAUFF
797 SAINT CHARLES DR APT 6
THOUSAND OAKS, CA 91360-3937

LISA HENLEY
2590 BAYSHORE AVE
VENTURA, CA 93001-3914

LISA HENRICKS
140 VIA ROSAL
CAMARILLO, CA 93012-5031

LISA HIGGINS
11110 VILLAGE 11
CAMARILLO, CA 93012-6957

LISA HOLLOWAY
255 SEQUOIA CT APT 26
THOUSAND OAKS, CA 91360-3884

LISA HOPKINS
4677 ELLINGTON ST
VENTURA, CA 93003-372

LISA HORAN
89 MADONNA LN
NEWBURY PARK, CA 91320-3925

LISA HORNBAKER
263 S DOS CAMINOS AVE
VENTURA, CA 93003-4732

LISA HOWARD
6039 PROMONTORY LN APT 309
VENTURA, CA 93003-6687

LISA HUFF
539 ARCADE DR
VENTURA, CA 93003-4503

LISA HUNDRUP
6039 PROMONTORY LN APT 214
VENTURA, CA 93003-6872

LISA HUNTER
199 FLITTNER CIR
THOUSAND OAKS, CA 91360-5903

LISA HUTSON
591 MARTHA DR
NEWBURY PARK, CA 91320-3031

LISA JACKSON
757 CALLE LAS COLINAS
NEWBURY PARK, CA 91320-1917

LISA JAROSEK
284 MARJORI AVE
NEWBURY PARK, CA 91320-4022

LISA JOE
304 OAKWOOD ST
VENTURA, CA 93001-1671

LISA JOHNSON
60 N LAUREL ST APT 16
VENTURA, CA 93001-3011

LISA KADOWAKI
2255 ASCOT PL
CAMARILLO, CA 93010-4607

LISA KALER
412 BAJA CT
CAMARILLO, CA 93010-6257

LISA KARP
60 N LAUREL ST APT 1
VENTURA, CA 93001-3044

LISA KAYE
2307 MINT WAY
OXNARD, CA 93036-6274

LISA KEMP
112 APPLETREE AVE
CAMARILLO, CA 93012-5182

LISA KENDALL
701 MOBIL AVE APT 109
CAMARILLO, CA 93010-4652

LISA KIM
5678 DORSEY ST
VENTURA, CA 93003-227

LISA KING
1820 1/2 EVANS AVE
VENTURA, CA 93001-3425

LISA KOCH
6600 TELEPHONE RD APT 211
VENTURA, CA 93003-5572

LISA KOVAL
621 DEERHUNTER LN
CAMARILLO, CA 93010-6560

LISA KOWALEWSKI
132 HOPE RD
NEWBURY PARK, CA 91320-4716

LISA KPOWELL
102 N KALORAMA ST APT 4
VENTURA, CA 93001-2038

LISA KRONER
2272 PIERPONT BLVD APT B
VENTURA, CA 93001-3871

LISA KRUGER
289 TOYON CT
THOUSAND OAKS, CA 91362-2797

LISA LAMBERT
177 PRAIRIE ST
CAMARILLO, CA 93010-7598

LISA LARA
95 S ANN ST APT 1
VENTURA, CA 93001-3063

LISA LAUGHLIN
6700 TELEPHONE RD APT 310
VENTURA, CA 93003-5531

LISA LEE
214 HEATHER RIDGE AVE
NEWBURY PARK, CA 91320-3430

LISA LENIG
425 BLOOMFIELD PL
CAMARILLO, CA 93012-7860

LISA LERMA
6700 TELEPHONE RD APT 504
VENTURA, CA 93003-5555

LISA LOPEZ
790 VIA MARQUESA
CAMARILLO, CA 93012-924

LISA LUCAS
611 AVENIDA DEL PLATINO
NEWBURY PARK, CA 91320-2513

LISA LUCERO
2040 BAHIA DR
OXNARD, CA 93036-2491

LISA MAGALLANES
1448 MANDALAY CT
CAMARILLO, CA 93010-3224

LISA MARTINEZ
3194 TRINITY DR
VENTURA, CA 93003-4919

LISA MARTINEZ
543 PASEO ORTEGA
OXNARD, CA 93030-7386

LISA MATTHEWS
696 SPRING OAK RD UNIT 612
CAMARILLO, CA 93010-7566

LISA MAXWELL
5074 LAFAYETTE ST
VENTURA, CA 93003-4214

LISA MCCARTHY
2808 ACACIA ST
CAMARILLO, CA 93012-8024

LISA MCCUNE
3785 TELEGRAPH RD
VENTURA, CA 93003-3420

LISA MCINVALE
1780 PELICAN AVE
VENTURA, CA 93003-6283

LISA MCLAUGHLIN
1215 ANCHORS WAY DR SPC 176
VENTURA, CA 93001-6211

LISA MEDINA
165 S GLENN DR
CAMARILLO, CA 93010-7939

LISA MENTER
1503 FINCH AVE
VENTURA, CA 93003-6547

LISA MERICKSON
775 ROSEWOOD AVE
CAMARILLO, CA 93010-2831

LISA MESA
4667 ROSSINI LN APT 205
VENTURA, CA 93003-5291

LISA MIKELONIS
389 SHERWOOD CT
THOUSAND OAKS, CA 91361-1151

LISA MIRELES
2207 OCASO PL
OXNARD, CA 93030-7333

LISA MITCHELL
929 VALLECITO DR
VENTURA, CA 93001-2076

LISA MONREAL
498 E WILBUR RD APT 202
THOUSAND OAKS, CA 91360-7333

LISA MORAN
2709 PIERPONT BLVD
VENTURA, CA 93001-4062

LISA MUFTAH
650 SARATOGA AVE
VENTURA, CA 93003-417

LISA NASH
1740 SANTA YNEZ ST
VENTURA, CA 93001-3333

LISA NEUSTADT
303 RODGERS ST
VENTURA, CA 93003-8271

LISA NORLANDER
285 N VENTURA AVE APT 25
VENTURA, CA 93001-4534

LISA OFELDT
637 HOLLY AVE
OXNARD, CA 93036-1934

LISA OLAND
4698 TEMPLETON ST
VENTURA, CA 93003-387

LISA OLIVA
120 GRANDVIEW CIR
CAMARILLO, CA 93010-7826

LISA OLIVER
306 WINDTREE AVE
NEWBURY PARK, CA 91320-4132

LISA ORTEGA
2441 REDWING LN
OXNARD, CA 93036-6255

LISA ORTEGA
591 LANTANA ST APT 174
CAMARILLO, CA 93010-6161

LISA ORTIZ
610 AVENIDA DE LA PLATA
NEWBURY PARK, CA 91320-2409

LISA PACKARD
687 CALLE LAREDO
THOUSAND OAKS, CA 91360-2511

LISA PALKOVIC
2100 LOS FELIZ DR
THOUSAND OAKS, CA 91362-3038

LISA PARSONS
87 N ASHWOOD AVE APT 105
VENTURA, CA 93003-1839

LISA PATENGE
1720 MONTEVINA CIR APT 1004
OXNARD, CA 93030-694

LISA PAVLOWICH
3079 BRENDA CT
NEWBURY PARK, CA 91320-4404

LISA PEREZ
162 STONEGATE RD APT 215
CAMARILLO, CA 93010-7591

LISA PEROCCO
195 RANCHO ADOLFO DR
CAMARILLO, CA 93012-5114

LISA PETERSEN
560 WINCHESTER DR UNIT 104
OXNARD, CA 93036-1180

LISA PETERSON
237 WINDROSE CT
NEWBURY PARK, CA 91320-3573

LISA PHILLIPS
2272 PIERPONT BLVD APT D
VENTURA, CA 93001-3871

LISA PICKETT
145 S VENTU PARK RD
NEWBURY PARK, CA 91320-4639

LISA PINCUS
618 ROSARIO DR
THOUSAND OAKS, CA 91362-2240

LISA PINEDA
606 AVENIDA DE LA PLATA
NEWBURY PARK, CA 91320-2409

LISA PISANI
1021 CAMINO FLORES
THOUSAND OAKS, CA 91360-2370

LISA PISCHER
1200 MARTHAS VINEYARD CT
VENTURA, CA 93001-4014

LISA PIZZO
688 BUENOS TIEMPOS DR
CAMARILLO, CA 93012-5315

LISA PLYMIRE
463 VIA OLIVERA
CAMARILLO, CA 93012-975

LISA POLLEY
4509 WESTMONT ST
VENTURA, CA 93003-3817

LISA PONCE
120 COLT LN
THOUSAND OAKS, CA 91361-5201

LISA PUTNAM
1566 EDGEMONT DR
CAMARILLO, CA 93010-3131

LISA RAJALA
4298 VARSITY ST
VENTURA, CA 93003-3804

LISA RAY
643 MARSH RONDO
CAMARILLO, CA 93010-4825

LISA REBERT
1136 AMBERTON LN
NEWBURY PARK, CA 91320-3559

LISA REIFF
348 BLAKE RIDGE CT
THOUSAND OAKS, CA 91361-5226

LISA RHODY
3309 N VENTURA RD
OXNARD, CA 93036-5348

LISA RIBOVICH
592 KELLY AVE
CAMARILLO, CA 93010-4820

LISA RIZZO
2176 E MAIN ST UNIT 117
VENTURA, CA 93001-3594

LISA RODRIGUEZ
235 VANDERBILT DR
OXNARD, CA 93036-2407

LISA ROJO
2825 VENTURA BLVD APT 17
OXNARD, CA 93036-8825

LISA ROMAN
2825 VENTURA BLVD APT H
OXNARD, CA 93036-8874

LISA ROSS
33 TAHQUITZ DR
CAMARILLO, CA 93012-5115

LISA RYCUS
127 MARKER AVE
CAMARILLO, CA 93010-7721

LISA SAGE
1709 EUCLID AVE
CAMARILLO, CA 93010-3140

LISA SANCHEZ
2531 ELDERBERRY DR
OXNARD, CA 93036-1511

LISA SCHAUB
5394 GILLESPIE ST
VENTURA, CA 93003-231

LISA SCHILKEN
115 ARMSTRONG AVE
VENTURA, CA 93003-3603

LISA SCHOEFFLER
1857 TANAGER ST
VENTURA, CA 93003-245

LISA SCHWARTZ
178 DONEGAL AVE
NEWBURY PARK, CA 91320-3420

LISA SCRUGGS
1084 MOUNTAIN OAK PL
NEWBURY PARK, CA 91320-3569

LISA SHAFRAN
427 ARBOR LANE CT APT 105
THOUSAND OAKS, CA 91360-7206

LISA SHAKOOR
2080 POSADA DR
OXNARD, CA 93030-5497

LISA SHAPIRO
2396 GINGER CIR
NEWBURY PARK, CA 91320-3349

LISA SIMPSON
846 WOODLAWN DR
THOUSAND OAKS, CA 91360-2572

LISA SLYSZ
550 EVA ST
VENTURA, CA 93003-4718

LISA SMITH
226 MAPLE RD
NEWBURY PARK, CA 91320-4720

LISA SOBELMAN
928 WARWICK AVE
THOUSAND OAKS, CA 91360-3620

LISA SOTELO
3732 NYELAND AVE
OXNARD, CA 93036-8836

LISA SPITERI
2402 PLEASANT WAY UNIT N
THOUSAND OAKS, CA 91362-3269

LISA STAUNING
785 SARATOGA AVE
VENTURA, CA 93003-418

LISA STEPHENS
827 RANCHO RD
THOUSAND OAKS, CA 91362-2633

LISA STRIDDE
650 HACIENDA DR
CAMARILLO, CA 93012-5212

LISA STRYKER
560 WINCHESTER DR UNIT 120
OXNARD, CA 93036-1035

LISA TABOADA
2444 ALVARADO ST APT A7
OXNARD, CA 93036-1717

LISA TEJERA
300 ROLLING OAKS DR APT 324
THOUSAND OAKS, CA 91361-1259

LISA TEWSLEY
5982 PASEO ENCANTADA
CAMARILLO, CA 93012-9404

LISA THOMRONGSITH
2029 SHOEMAKER LN
NEWBURY PARK, CA 91320-5705

LISA TORRES
6700 TELEPHONE RD APT 618
VENTURA, CA 93003-5551

LISA TREEN
933 W MARCELLO AVE
NEWBURY PARK, CA 91320-3641

LISA TUCKER
126 N DUNNING ST
VENTURA, CA 93003-3006

LISA TURNER
1494 FINCH AVE
VENTURA, CA 93003-6112

LISA URQUIDEZ
2226 N H ST
OXNARD, CA 93036-2343

LISA VALES
625 EMPIRE AVE
VENTURA, CA 93003-5005

LISA VELASCO
327 MANZANITA ST
CAMARILLO, CA 93012-6704

LISA VELASQUEZ
436 ROWLAND AVE
CAMARILLO, CA 93010-6326

LISA WALKER
2773 HARTNELL ST
CAMARILLO, CA 93010-6525

LISA WALKER
636 GREEN RIVER ST
OXNARD, CA 93036-5318

LISA WALKER
744 BENNETT AVE
VENTURA, CA 93003-411

LISA WARDLAW
790 CEDAR ST APT 314
VENTURA, CA 93001-1955

LISA WATERS
81 CALETA DR
CAMARILLO, CA 93012-5105

LISA WEST
2041 AVILA PL
OXNARD, CA 93036-2487

LISA WHITESELL
1541 SANTA YNEZ ST
VENTURA, CA 93001-3336

LISA WILLCOX
634 ROSARIO DR
THOUSAND OAKS, CA 91362-2240

LISA WILLIAMS
680 PASEO LA PERLA
NEWBURY PARK, CA 91320-2451

LISA WISHART
3887 LESSER DR
NEWBURY PARK, CA 91320-1951

LISA YALDEZIAN
347 WOODLET WAY
THOUSAND OAKS, CA 91361-1326

LISA YEAGER
254 EUGENIA DR
VENTURA, CA 93003-1569

LISA YUTRZENKA
6416 SHEARWATER ST
VENTURA, CA 93003-6732

LISA ZIMMERMAN
1215 UTIL CIR
OXNARD, CA 93030-6188

LISANDRO ALANIZ
3378 PREBLE AVE
VENTURA, CA 93003-5036

LISANDRO ELIZONDOCAMPOS
3320 SANTA CLARA AVE APT 104
OXNARD, CA 93036-7904

LISBET HERNANDEZ
2600 E PONDEROSA DR APT 71
CAMARILLO, CA 93010-4728

LISBETH CUYTUN
430 HOUSTON DR
THOUSAND OAKS, CA 91360-5941

LISBETH SCHMITT
3832 LESSER DR
NEWBURY PARK, CA 91320-1960

LISE WEBBER
149 VERDI RD
VENTURA, CA 93003-5313

LISELOTTE SWAUGER
324 W PROSPECT ST
VENTURA, CA 93001-1880

LISET LUGO
3704 SANTA CLARA AVE
OXNARD, CA 93036-7917

LISETH GONZALEZ
3126 LONDON LN
OXNARD, CA 93036-5350

LISETH PORTILLO
3381 FRANKIE DR
NEWBURY PARK, CA 91320-2104

LISETTE BORG
3700 DEAN DR UNIT 1306
VENTURA, CA 93003-3338

LISETTE ROSALES
2720 WAGON WHEEL RD APT 224
OXNARD, CA 93036-2187

LISSA ANDERSON
3 N MADRID AVE
NEWBURY PARK, CA 91320-3316

LISSA GASTON
769 PAMELA WOOD ST
NEWBURY PARK, CA 91320-4155

LISSA MEZA
1740 MONTEVINA CIR APT 503
OXNARD, CA 93030-688

LISSET OCHOA
2620 BALBOA ST
OXNARD, CA 93036-1758

LISSETT CARRETERO
655 EARL JOSEPH DR
CAMARILLO, CA 93010-7832

LISSETTE CASTANEDA
263 GREEN MOOR PL
THOUSAND OAKS, CA 91361-1160

LISTLY TRAN
1890 SOCORRO WAY
OXNARD, CA 93030-5424

LITA BUETER
1254 RAMONA DR
NEWBURY PARK, CA 91320-3540

LITITIA WAKEFIELD
788 COE ST
CAMARILLO, CA 93010-2901

LITON ROY
1669 RAMONA DR
NEWBURY PARK, CA 91320-3462

LITZY OTERO
604 CEDAR ST APT 157
VENTURA, CA 93001-1948

LIV ELLINGSEN
1215 ANCHORS WAY DR SPC 234
VENTURA, CA 93001-6277

LIVIA VERTUCCI
351 S DOS CAMINOS AVE
VENTURA, CA 93003-4734

LIVIER AGUILAR
790 CEDAR ST APT 123
VENTURA, CA 93001-1951

LIVIET ALATORRE
530 WINCHESTER DR UNIT 204
OXNARD, CA 93036-1172

LIWAYWAY SMITH
1355 OAK TRAIL ST
NEWBURY PARK, CA 91320-5918

LIZ FRASER
23208 VILLAGE 23
CAMARILLO, CA 93012-7605

LIZ GERTWAGEN
26118 VILLAGE 26
CAMARILLO, CA 93012-7615

LIZ GUTIERREZ
1569 BEDFORD DR
CAMARILLO, CA 93010-3124

LIZ MONDRAGON
685 COUNTY SQUARE DR UNIT 38
VENTURA, CA 93003-5461

LIZ O'NEILL
134 S PALM ST
VENTURA, CA 93001-2712

LIZ PAREDES
1187 BRYCE WAY
VENTURA, CA 93003-5950

LIZ REINKE
1808 CRYSTAL VIEW CIR
NEWBURY PARK, CA 91320-4596

LIZ ROSEN
16 E KELLY RD
NEWBURY PARK, CA 91320-4517

LIZA ADAMS
330 S SEAWARD AVE
VENTURA, CA 93003-2716

LIZA MACASIEB
1043 POLI ST
VENTURA, CA 93001-3006

LIZA MONTEFALCON
3608 GOLDEN POND DR
CAMARILLO, CA 93012-7705

LIZA RIVERA
1107 PASEO LAS NUBES
OXNARD, CA 93030-8046

LIZA SHIVELY
1300 SARATOGA AVE UNIT 1912
VENTURA, CA 93003-6419

LIZA WILLIAMS
1245 RAMONA DR
NEWBURY PARK, CA 91320-3538

LIZABETH BUZZELLI
1691 SPRINGHAVEN AVE
NEWBURY PARK, CA 91320-3453

LIZABETH MORALES
293 RIVERPARK BLVD APT 205
OXNARD, CA 93036-7612

LIZABETH VELA
1048 MELITO DR
OXNARD, CA 93030-5478

LIZBETH ALVAREZ
400 E WILBUR RD APT 206
THOUSAND OAKS, CA 91360-7319

LIZBETH BARRERA
2693 BALBOA ST
OXNARD, CA 93036-1741

LIZBETH CHOI
2332 OTTER CREEK LN
OXNARD, CA 93036-6269

LIZBETH GARAY
470 OAK TREE LN APT C
THOUSAND OAKS, CA 91360-5542

LIZBETH GOLSON
3461 BALBOA ST
OXNARD, CA 93036-1437

LIZBETH GOMEZ
409 ORANGE DR
OXNARD, CA 93036-1617

LIZBETH GUTIERREZ
152 MAEGAN PL APT 6
THOUSAND OAKS, CA 91362-2795

LIZBETH RAMOS
42 E CALLE LA GUERRA
CAMARILLO, CA 93010-2764

LIZET RUVALCABA
2820 WAGON WHEEL RD
UNIT 202
OXNARD, CA 93036-1186

LIZET SARABIA
6767 CROWLEY AVE
VENTURA, CA 93003-7107

LIZETH MEZA
1211 DOMINGO PL
OXNARD, CA 93030-2595

LIZETH MEZA
610 RIO SCHOOL LN
OXNARD, CA 93036-1703

LIZETH OJEDA
462 SIMON WAY
OXNARD, CA 93036-1325

LIZETH OROZ O
580 SAINT CHARLES DR APT 3
THOUSAND OAKS, CA 91360-3904

LIZETH OROZCO
785 SAINT CHARLES DR APT 17
THOUSAND OAKS, CA 91360-3929

LIZETTE LOPEZ
707 GREEN RIVER ST
OXNARD, CA 93036-5460

LIZETTE MAGANA
1300 SARATOGA AVE UNIT 1207
VENTURA, CA 93003-6412

LIZETTE SWANSON
404 GARONNE ST
OXNARD, CA 93036-5313

LIZETTE VERDUZCO
1101 VENTURA BLVD SPC 154
OXNARD, CA 93036-311

LIZHEN DENG
1223 LUCERO CT
CAMARILLO, CA 93010-3033

LIZZETH GUERRA
683 RUTH DR
NEWBURY PARK, CA 91320-2139

LIZZETTE CRUZ
2015 LOS FELIZ DR APT 7
THOUSAND OAKS, CA 91362-3025

LIZZETTE DUARTE
841 PASEO CAMARILLO APT 426
CAMARILLO, CA 93010-706

LIZZETTE GOMEZ
673 NANDINA CIR
OXNARD, CA 93036-1909

LIZZY MARTIN
7358 WOLVERINE ST
VENTURA, CA 93003-7042

LLESENIA CASTILLO
620 PIEDRA WAY
OXNARD, CA 93030-420

LLOYD BALES
1495 BRODIEA AVE
VENTURA, CA 93001-2204

LLOYD CHRISTOPHER
1066 AVON CIR
THOUSAND OAKS, CA 91360-3642

LLOYD DAVIS
2264 ALAMEDA AVE
VENTURA, CA 93003-6668

LLOYD FRAZIER
927 SKEEL DR
CAMARILLO, CA 93010-2961

LLOYD GUIANG
480 PASEO CAMARILLO APT 303
CAMARILLO, CA 93010-5988

LLOYD LAMBERT
1683 BRIDGEPORT LN
CAMARILLO, CA 93010-6001

LLOYD LEDBETTER
262 COLLEGE DR
VENTURA, CA 93003-3410

LLOYD SARMIENTO
711 CORTE VALDEZ
OXNARD, CA 93030-8087

LLOYD WELDER
4982 TETON LN
VENTURA, CA 93003-6470

LOAN DAO
1434 VIDA DR
OXNARD, CA 93030-122

LOC TRIEU
2923 JANE CT
NEWBURY PARK, CA 91320-4425

LOERA DEL CARMEN
96 BELL WAY
VENTURA, CA 93001-1618

LOESJE GUIZAR
4506 EL CORAZON CT
CAMARILLO, CA 93012-987

LOGAN ASTORGA
167 S PALM ST APT 224
VENTURA, CA 93001-2796

LOGAN BUSCH
1267 ACADIA PL
VENTURA, CA 93003-5956

LOGAN COOLEY
4363 MILPAS ST
CAMARILLO, CA 93012-5181

LOGAN CROSSETT
907 CALLE MAR VIS
OXNARD, CA 93030-8061

LOGAN CULP
709 CORTE VALDEZ
OXNARD, CA 93030-8087

LOGAN JAGLOWSKI
1124 AMBERTON LN
NEWBURY PARK, CA 91320-3548

LOGAN NOLAN
1294 ALESSANDRO DR
NEWBURY PARK, CA 91320-3511

LOGAN OCHOA
662 BENSON WAY
THOUSAND OAKS, CA 91360-5914

LOGAN SMITH
1735 MONITA DR
VENTURA, CA 93001-2303

LOGAN SPEERS
49 W SIMPSON ST
VENTURA, CA 93001-1855

LOGAN STEINLE
1602 GLENBROCK LN
NEWBURY PARK, CA 91320-1807

LOGAN TOMES
1413 GRAVES AVE APT 1207
OXNARD, CA 93030-697

LOGAN URBEC
1209 E MAIN ST APT 17
VENTURA, CA 93001-3130

LOGAN WARD
251 CALLE AMOROSA
CAMARILLO, CA 93012-8608

LOGAN WHITAKER
300 ROLLING OAKS DR APT 153
THOUSAND OAKS, CA 91361-1216

LOGAN WILSON
1341 RAMONA DR
NEWBURY PARK, CA 91320-3557

LOI TRAN
1626 RAMONA DR
NEWBURY PARK, CA 91320-3459

LOIDA JACKSON
1036 BRITTEN LN APT 204
VENTURA, CA 93003-8205

LOIS BAILEY
7 MISSION PLAZA DR
VENTURA, CA 93001-2671

LOIS BAKER
764 CAYO GRANDE CT
NEWBURY PARK, CA 91320-1956

LOIS BROWN
70 N DUNNING ST
VENTURA, CA 93003-3004

LOIS CAMPOS
3076 WHITE ROCK RD
CAMARILLO, CA 93012-7722

LOIS COX
6600 TELEPHONE RD APT 103
VENTURA, CA 93003-861

LOIS CRAVEN
2732 E PONDEROSA DR APT 113
CAMARILLO, CA 93010-4853

LOIS DAVIS
26122 VILLAGE 26
CAMARILLO, CA 93012-7615

LOIS DICKEY
422 W RAMONA ST APT A
VENTURA, CA 93001-1633

LOIS DOWNEY
1798 SUNRIDGE DR
VENTURA, CA 93003-6267

LOIS ESLER
23 HERRINGBONE CT
NEWBURY PARK, CA 91320-3847

LOIS HARWOOD
1053 BELLEZA ST
CAMARILLO, CA 93012-8163

LOIS HUFF
2001 MILAGRO PL
OXNARD, CA 93030-7272

LOIS JACKSON
1221 MONTE SERENO DR
THOUSAND OAKS, CA 91360-2410

LOIS LOVINS
429 LUPINE WAY
VENTURA, CA 93001-2220

LOIS LYONS
1129 CARLSBAD PL
VENTURA, CA 93003-5839

LOIS MANOS
6563 CROWLEY AVE
VENTURA, CA 93003-7103

LOIS MARCUS
2505 PHEASANT HILL RD
CAMARILLO, CA 93010-6513

LOIS MAY
4975 SULLIVAN ST
VENTURA, CA 93003-8227

LOIS MILLS
78 SAINT STEPHEN CT
NEWBURY PARK, CA 91320-3913

LOIS NEIL
4388 CENTRAL AVE SPC 55
CAMARILLO, CA 93010-8524

LOIS OSBORNE
212 QUAILS TRL
THOUSAND OAKS, CA 91361-1321

LOIS PEDIGO
19226 VILLAGE 19
CAMARILLO, CA 93012-7504

LOIS PERRY
1524 TOWHEE CT
VENTURA, CA 93003-6262

LOIS REINHART
20318 VILLAGE 20
CAMARILLO, CA 93012-7510

LOIS ROOSA
738 CAPITAN ST
NEWBURY PARK, CA 91320-3666

LOIS SARTORI
2135 GORMAN ST
CAMARILLO, CA 93010-4622

LOIS SELTER
24 LAS POSAS RD APT 3
CAMARILLO, CA 93010-2781

LOIS SHUBERT
1167 BAYWOOD CT
CAMARILLO, CA 93010-3036

LOIS STARR
24 LAS POSAS RD APT 115
CAMARILLO, CA 93010-2784

LOIS TORRES
6341 HUMMINGBIRD ST
VENTURA, CA 93003-7921

LOLA KINGSLEY
4900 TELEGRAPH RD APT 226
VENTURA, CA 93003-4112

LOLA KNOX
373 GREENMEADOW AVE
NEWBURY PARK, CA 91320-4150

LOLA MARTIN
913 PASEO CAMARILLO APT 769
CAMARILLO, CA 93010-847

LOLA MOREHEAD
287 RIVERPARK BLVD APT 103
OXNARD, CA 93036-7651

LOLA NYENPAN
235 E WILBUR RD APT 203
THOUSAND OAKS, CA 91360-7311

LOLA OXENDINE
300 ROLLING OAKS DR APT 119
THOUSAND OAKS, CA 91361-1207

LOLA WILSON
105 N ASHWOOD AVE APT 803
VENTURA, CA 93003-1846

LOLEETA STACK
96 AVOCADO PL
CAMARILLO, CA 93010-8453

LOLHY SALINAS
2483 IVORY WAY
OXNARD, CA 93036-6290

LOLITA CLEMENT
623 SEEGER AVE
VENTURA, CA 93003-430

LOLITA FERNANDEZ
1142 LUCERO ST
OXNARD, CA 93030-7327

LOLITA LIM
2830 WAGON WHEEL RD UNIT 401
OXNARD, CA 93036-1191

LOLITA PASION
203 STONEGATE RD
CAMARILLO, CA 93010-7573

LOLITA VALIANOS
593 DURANGO CT
CAMARILLO, CA 93010-6027

LOLYTA LIM
1084 CALLE LAS TRANCAS
THOUSAND OAKS, CA 91360-2335

LOMA SIEGEL
1697 BRIDGEPORT LN
CAMARILLO, CA 93010-6001

LONA FREDEN
1327 CYPRESS POINT LN APT 101
VENTURA, CA 93003-6098

LONG DORFF
750 HALEVY ST
VENTURA, CA 93003-8257

LONG HOANG
1800 FOURSITE LN APT 13
THOUSAND OAKS, CA 91362-3056

LONGAN SCHIELE
1689 BUENA VISTA ST
VENTURA, CA 93001-2214

LONGBIN LIU
390 DONLIN RD
NEWBURY PARK, CA 91320-4663

LONI KACHERIAN
168 DAYBREAK CIR
NEWBURY PARK, CA 91320-3465

LONNA RADFORD
232 FERRO DR
VENTURA, CA 93001-2667

LONNIE BOYD
955 OYSTER ST
VENTURA, CA 93001-4162

LONNIE DAVENPORT
18 ISABEL AVE
CAMARILLO, CA 93012-8108

LONNIE MALHIOT
532 ORANGE DR
OXNARD, CA 93036-1719

LONNIE SAMUEL
399 CALLE LA GUERRA UNIT A
CAMARILLO, CA 93010-3173

LONNIE TOFT
345 ARCADE DR
VENTURA, CA 93003-2707

LOPEZ CARLOS
543 HOLLY AVE
OXNARD, CA 93036-1904

LOPEZ EDGAR
668 PASEO ESMERALDA
NEWBURY PARK, CA 91320-2550

LOPEZ ISAURO
1681 CALLE ZAFIRO
NEWBURY PARK, CA 91320-2650

LOPEZ MENDO
2825 VENTURA BLVD APT J
OXNARD, CA 93036-8826

LOPEZ ROCQUE
1020 WOODGATE CT
CAMARILLO, CA 93010-3044

LORA CASTLE
6589 RALSTON ST
VENTURA, CA 93003-6223

LORA CHIEU
2772 E PONDEROSA DR APT 277
CAMARILLO, CA 93010-4876

LORA GUERRERO
304 CAPISTRANO CT
CAMARILLO, CA 93010-6208

LORA HAWARD
2444 ALVARADO ST APT A1
OXNARD, CA 93036-1717

LORA KELLY
1331 CYPRESS POINT LN APT 105
VENTURA, CA 93003-7821

LORA MARSH
1390 FEATHER HILL CT
NEWBURY PARK, CA 91320-6510

LORA TANNER
5943 PASEO ENCANTADA
CAMARILLO, CA 93012-9402

LORA TAYLOR
5990 PASEO ENCANTADA
CAMARILLO, CA 93012-9404

LORALEE THATCHER
3343 WILLIAM DR
NEWBURY PARK, CA 91320-2931

LORAYN SWAFFAR
84 S EVERGREEN DR
VENTURA, CA 93003-2635

LORDNELL BAPTISTE
4841 VIA CUPERTINO
CAMARILLO, CA 93012-5228

LORECE STRONG
3313 ARMADA DR
VENTURA, CA 93003-4935

LOREDANA FAURLIN
1754 BRONZEWOOD CT
NEWBURY PARK, CA 91320-4546

LOREDANA ITALIA
1190 ROSEWOOD AVE
CAMARILLO, CA 93010-2840

LOREE BURNS
2919 BAYSHORE AVE
VENTURA, CA 93001-4124

LOREE PRYCE
3070 SERENO AVE
VENTURA, CA 93003-4762

LOREEN RICHARDS
11227 VILLAGE 11
CAMARILLO, CA 93012-6905

LOREENA COLLINS
50 N DOS CAMINOS AVE
VENTURA, CA 93003-2925

LOREL KAIO
49 VIA LISBOA
CAMARILLO, CA 93012-5023

LORELEI BRAZIEL
1290 ROSEWOOD AVE
CAMARILLO, CA 93010-2842

LORELEI KORN
22 ROBERTSON WAY
NEWBURY PARK, CA 91320-3939

LORELIE CARRERA
1583 HOBART DR
CAMARILLO, CA 93010-3165

LOREN ANDERSON
106 JAPONICA AVE
CAMARILLO, CA 93012-5168

LOREN BELL
424 ARBOR ST
CAMARILLO, CA 93012-7842

LOREN EVANS
6206 CLARA ST
VENTURA, CA 93003-6725

LOREN FUNDERBURK
46 JORDAN AVE
VENTURA, CA 93001-3510

LOREN HAMILTON
453 ANACAPA ST
VENTURA, CA 93001-3632

LOREN HESZ
281 CAMINO TOLUCA
CAMARILLO, CA 93010-2668

LOREN HO
347 KIAWAH RIVER DR
OXNARD, CA 93036-5321

LOREN KOSKI
550 RASPBERRY PL
OXNARD, CA 93036-1530

LOREN PENNINGTON
1010 PACIFIC STRAND PL APT 204
VENTURA, CA 93003-200

LOREN SCHOENBERGER
1189 CARLSBAD PL
VENTURA, CA 93003-5835

LORENA CERVANTES
460 FOREST PARK BLVD APT 208
OXNARD, CA 93036-5500

LORENA CHAVEZ
849 HACIENDA CIR
CAMARILLO, CA 93012-5258

LORENA CORTES
4942 THILLE ST
VENTURA, CA 93003-8232

LORENA DURAN
1730 RANCHERO PL
OXNARD, CA 93030-6187

LORENA FOSTER
521 GERANIUM PL
OXNARD, CA 93036-2357

LORENA GARCIA
1951 NARANJA LN
OXNARD, CA 93036-7957

LORENA GIL
1000 KOHALA ST
OXNARD, CA 93030-5577

LORENA GOMEZ
112 BARCELONA ST
CAMARILLO, CA 93010-7702

LORENA GONZALEZ
311 DANVERS RIVER ST
OXNARD, CA 93036-5303

LORENA GUILLEN
3615 ORANGE DR
OXNARD, CA 93036-8839

LORENA HARRISON
933 E SANTA CLARA ST APT 10
VENTURA, CA 93001-20

LORENA LEYVA
2403 HILLROSE PL
OXNARD, CA 93036-1566

LORENA MARTINEZ
443 OCCIDENTAL DR APT 16
OXNARD, CA 93036-2441

LORENA PULIDO
729 PASEO MARGARITA
OXNARD, CA 93030-5594

LORENA RAMIREZ
225 W SIMPSON ST APT A
VENTURA, CA 93001-5870

LORENA RICO
1402 ROBIN AVE
VENTURA, CA 93003-6135

LORENA RIVERA
2825 VENTURA BLVD APT 14
OXNARD, CA 93036-8873

LORENA RODRIGUEZ
1300 SARATOGA AVE UNIT 2206
VENTURA, CA 93003-6422

LORENA SARUWATARI
4634 REFUGIO CT
CAMARILLO, CA 93012-988

LORENA SILVA
3251 MOSS LANDING BLVD
OXNARD, CA 93036-5362

LORENA TOWLE
160 STONEGATE RD APT 311
CAMARILLO, CA 93010-7590

LORENA VALDEZ
707 ARNEILL RD
CAMARILLO, CA 93010-4742

LORENA ZENDEJAS
146 VIA ROSAL
CAMARILLO, CA 93012-5031

LORENE BENTANCOURT
132 N CRIMEA ST
VENTURA, CA 93001-2138

LORENE FUESS
262 CAPITAN ST
NEWBURY PARK, CA 91320-4050

LORENE STUZANE
1740 MONITA DR
VENTURA, CA 93001-2304

LORENE TEMPLE
2150 GRANDVIEW DR
CAMARILLO, CA 93010-7951

LORENE VAUGHN
341 EVA ST
VENTURA, CA 93003-4700

LORENZA FONG
1067 AVON CIR
THOUSAND OAKS, CA 91360-3642

LORENZA HERNANDEZ
2250 JARDIN DR
OXNARD, CA 93036-2506

LORENZO ALVARADO
810 VENWOOD AVE
VENTURA, CA 93001-1673

LORENZO BOOKER
699 PIONEER ST
CAMARILLO, CA 93010-7719

LORENZO BUHAIN
721 CALIENTE WAY
OXNARD, CA 93036-2482

LORENZO CHAVEZ
2231 SNOW AVE
OXNARD, CA 93036-2552

LORENZO DOSS
2107 VIOLA WAY
OXNARD, CA 93030-663

LORENZO GARCIA
701 LEMON GROVE AVE
VENTURA, CA 93003-4838

LORENZO ISAAC
1300 SARATOGA AVE UNIT 510
VENTURA, CA 93003-6405

LORENZO LOKEN
790 CORTE VIENTO
CAMARILLO, CA 93010-9110

LORENZO LOPEZ
774 WALNUT DR
OXNARD, CA 93036-1434

LORENZO MARTINEZ
2195 EL JARDIN AVE
VENTURA, CA 93001-2427

LORENZO MURGUIA
4900 TELEGRAPH RD APT 122
VENTURA, CA 93003-4101

LORENZO PASTRANA
2371 VENTURA BLVD SPC 17
OXNARD, CA 93036-7985

LORENZO ROBLES
2444 ALVARADO ST APT N9
OXNARD, CA 93036-1748

LORENZO RODGERS
6500 TELEPHONE RD APT 3004
VENTURA, CA 93003-4446

LORENZO TENILLE
689 MCCLOUD AVE APT 101
THOUSAND OAKS, CA 91360-2547

LORENZO TORRES
127 RIPLEY ST
CAMARILLO, CA 93010-2617

LORENZO WILLIAMS
210 BRAZIL ST APT 212
THOUSAND OAKS, CA 91360-5669

LORETTA ADAMS
933 E SANTA CLARA ST APT 2
VENTURA, CA 93001-3062

LORETTA ALVEY
295 S VENTU PARK RD
NEWBURY PARK, CA 91320-4642

LORETTA BAKER
150 BRAZIL ST APT C6
THOUSAND OAKS, CA 91360-5662

LORETTA BRONK
3964 SANTA MONICA CT
NEWBURY PARK, CA 91320-2800

LORETTA BUTCHER
530 CALLE LA RODA APT 123
CAMARILLO, CA 93010-2737

LORETTA CURTIN
6287 TURNSTONE ST APT 101
VENTURA, CA 93003-275

LORETTA DUBOIS
2749 BAYSHORE AVE
VENTURA, CA 93001-4129

LORETTA FORREST
235 N CONEJO SCHOOL RD APT 110
THOUSAND OAKS, CA 91362-2675

LORETTA GARVIN
2682 BEACON AVE
VENTURA, CA 93003-4638

LORETTA GUTIERREZ
1300 SARATOGA AVE UNIT 1310
VENTURA, CA 93003-6413

LORETTA HICKS
1084 BRITTEN LN APT 101
VENTURA, CA 93003-8207

LORETTA KATCH
1286 CALLE LAS CASAS
THOUSAND OAKS, CA 91360-2316

LORETTA LINDHOLM
776 CAMINO DOS RIOS
THOUSAND OAKS, CA 91360-2355

LORETTA LOMBARD
92 LUCAS CT
NEWBURY PARK, CA 91320-3314

LORETTA MCGOWAN
16 IRENA AVE
CAMARILLO, CA 93012-8106

LORETTA MOSHY
1332 PARKHILL CT
CAMARILLO, CA 93010-3517

LORETTA NICHOLSON
645 HOLLY AVE
OXNARD, CA 93036-1934

LORETTA NORIEGA
2640 WAGON WHEEL RD APT 449
OXNARD, CA 93036-2157

LORETTA PENT
4910 THILLE ST
VENTURA, CA 93003-8231

LORETTA SCOTT
1225 CHRISTINA CT
CAMARILLO, CA 93010-3018

LORETTA STARK
3657 LESSER DR
NEWBURY PARK, CA 91320-2064

LORETTA THIEME
132 ROBERTSON WAY
NEWBURY PARK, CA 91320-3909

LORETTA VANDERMARK
209 RIVERDALE CT APT 552
CAMARILLO, CA 93012-7795

LORETTA WRENN
577 ARCADE DR
VENTURA, CA 93003-4503

LORI BAGLIAZO
1077 SHEFFIELD PL
THOUSAND OAKS, CA 91360-5353

LORI BAKER
7401 VILLAGE 7
CAMARILLO, CA 93012-6943

LORI BENTON
1705 BUTTERFLY CT
NEWBURY PARK, CA 91320-5911

LORI BLACKWELL
423 WINDTREE AVE
NEWBURY PARK, CA 91320-4168

LORI BLAU
588 AVENIDA GAVIOTA
CAMARILLO, CA 93012-945

LORI BLOODGOOD
1178 SHELBURN LN
VENTURA, CA 93001-4055

LORI BOWE
436 HILLSBOROUGH ST
THOUSAND OAKS, CA 91361-1330

LORI BRYAN
6039 PROMONTORY LN APT 333
VENTURA, CA 93003-6746

LORI BUDROE
5281 CLEMSON ST
VENTURA, CA 93003-3927

LORI CANEVARO
719 PASEO CAMARILLO APT 134
CAMARILLO, CA 93010-892

LORI CAPISTRANO
928 WOODLAWN DR
THOUSAND OAKS, CA 91360-2574

LORI CHRISTENSEN
3710 TOLEDO CT
NEWBURY PARK, CA 91320-2061

LORI CHUTE
6600 TELEPHONE RD APT 1001
VENTURA, CA 93003-886

LORI DAY
1143 BORDEAUX AVE
CAMARILLO, CA 93010-4713

LORI DIBENEDETTO
601 PARRISH ST
VENTURA, CA 93003-393

LORI DOBRIN
1086 CORTE BARROSO
CAMARILLO, CA 93010-7438

LORI DOUGLAS
108 ENCINO AVE
CAMARILLO, CA 93010-1721

LORI ELDER
4212 VILLAGE 4
CAMARILLO, CA 93012-6914

LORI ENGEL
519 LANTANA ST APT 136
CAMARILLO, CA 93010-6168

LORI FAUNT
242 DEVIA DR
NEWBURY PARK, CA 91320-3113

LORI FAUST
610 GERANIUM PL
OXNARD, CA 93036-2335

LORI FIRMAN
510 RANCHO DR
VENTURA, CA 93003-4659

LORI FULLER
119 W MISSION AVE
VENTURA, CA 93001-1829

LORI GENTLES
72 W SANTA CLARA ST UNIT 305
VENTURA, CA 93001-2589

LORI GONZALEZ
870 FAIRCHILD AVE
CAMARILLO, CA 93010-4619

LORI GOOR
179 CAMINO LEON
CAMARILLO, CA 93012-8627

LORI GRANIERI
674 WALCOTT AVE
VENTURA, CA 93003-420

LORI HARRIS
521 S CATALINA ST
VENTURA, CA 93001-3624

LORI HERRMANN
662 BENNETT AVE
VENTURA, CA 93003-410

LORI HIGGINS
634 GREENMEADOW LN
NEWBURY PARK, CA 91320-4109

LORI HOOKE
404 BORCHARD DR
VENTURA, CA 93003-4600

LORI HOPS
223 CASTILIAN AVE
NEWBURY PARK, CA 91320-3620

LORI JAEGER
889 RANCHO RD
THOUSAND OAKS, CA 91362-2633

LORI JARECKY
2023 LOS FELIZ DR APT 5
THOUSAND OAKS, CA 91362-3034

LORI JAY
229 OCCIDENTAL DR
OXNARD, CA 93036-2448

LORI JOCHUMS
668 HILLCREST DR
CAMARILLO, CA 93012-5220

LORI KAROL
252 ESTANCIA PL
CAMARILLO, CA 93012-5241

LORI KNAAK
687 DEERHUNTER LN
CAMARILLO, CA 93010-6563

LORI LEACH
1424 SAN SIMEON CT UNIT 2
VENTURA, CA 93003-6036

LORI LOMONACO
41 ISABEL AVE
CAMARILLO, CA 93012-8107

LORI MARSHALL
2383 CHIQUITA LN
THOUSAND OAKS, CA 91362-3104

LORI MARTIN
145 S LAUREL ST
VENTURA, CA 93001-3022

LORI MEAD
78 CHISHOLM TRL
NEWBURY PARK, CA 91320-3868

LORI MEEHAN
263 HOMER AVE
VENTURA, CA 93003-2947

LORI MEIER
2754 PIERPONT BLVD
VENTURA, CA 93001-4057

LORI MOLL
960 PENINSULA ST
VENTURA, CA 93001-3954

LORI MONTOYA
500 FLATHEAD RIVER ST
OXNARD, CA 93036-5307

LORI MULTZ
517 ARROYO DEL MAR
CAMARILLO, CA 93010-5961

LORI NAUMANN
118 ENCINO AVE
CAMARILLO, CA 93010-1721

LORI NELSON
5239 TETON LN
VENTURA, CA 93003-6450

LORI NELSON
560 WINCHESTER DR UNIT 109
OXNARD, CA 93036-1180

LORI NIWA
22234 VILLAGE 22
CAMARILLO, CA 93012-7514

LORI OCHOA
815 CALLE CAMELIA
CAMARILLO, CA 93010-2812

LORI OLSON
2955 BAYSHORE AVE
VENTURA, CA 93001-4124

LORI PAULSEN
450 DRYDEN ST
THOUSAND OAKS, CA 91360-5307

LORI ROBERTS
74 REDWOOD CIR
VENTURA, CA 93003-3672

LORI ROSE
1598 CHARTERWOOD CT
THOUSAND OAKS, CA 91362-2778

LORI SALAZAR
4903 SULLIVAN ST
VENTURA, CA 93003-8226

LORI SANCHEZ
205 N CONEJO SCHOOL RD APT 108
THOUSAND OAKS, CA 91362-2666

LORI SMETTE
1630 AMADOR LN
NEWBURY PARK, CA 91320-1803

LORI SNIDER
837 WARWICK AVE
THOUSAND OAKS, CA 91360-3600

LORI SPECKMAN
303 BRENTWOOD AVE
VENTURA, CA 93003-3727

LORI STOKX
3057 WAUNETA ST
NEWBURY PARK, CA 91320-4445

LORI STULL
368 RANCHO RD
THOUSAND OAKS, CA 91362-2549

LORI SUNSHINE
1357 CYPRESS POINT LN APT 104
VENTURA, CA 93003-6091

LORI THURMAN
187 NORTHAM AVE
NEWBURY PARK, CA 91320-3327

LORI TURNER
3900 E MAIN ST SPC 40
VENTURA, CA 93003-324

LORI VALENCIA
364 SPRING OAK RD UNIT 2012
CAMARILLO, CA 93010-7523

LORI VENTRE
26139 VILLAGE 26
CAMARILLO, CA 93012-7614

LORI WEEKS
1303 CYPRESS POINT LN APT 101
VENTURA, CA 93003-7824

LORI WELCH
5098 CREEKSIDE RD
CAMARILLO, CA 93012-5303

LORI WHITE
262 ALISO ST
VENTURA, CA 93001-2102

LORI WILLIAMS
245 OAKLEAF DR APT 202
THOUSAND OAKS, CA 91360-3850

LORI ZARAGOZA
215 ERBES RD APT 102
THOUSAND OAKS, CA 91362-2709

LORI ZULLO
674 PASEO ESMERALDA
NEWBURY PARK, CA 91320-2550

LORIANN CASEY
173 PEPPER RD
NEWBURY PARK, CA 91320-4738

LORIE GRAVES
251 N VENTURA AVE SPC 2
VENTURA, CA 93001-2518

LORIE MANGILIT
252 YOUMANS DR
VENTURA, CA 93003-8262

LORIE NICOLAS
2040 SNOW AVE
OXNARD, CA 93036-2529

LORIE SNELEN
915 PALMER AVE
CAMARILLO, CA 93010-4633

LORIE VANBREEMEN
543 LANTANA ST APT 155
CAMARILLO, CA 93010-6165

LORIJEAN PAGINI
1215 ANCHORS WAY DR SPC 272
VENTURA, CA 93001-5256

LORIN GUNDERSHAUG
2031 BLACKBERRY CIR
OXNARD, CA 93036-9066

LORINA CREFTON
887 SAINT CHARLES DR APT 8
THOUSAND OAKS, CA 91360-4027

LORINDA SANCHEZ
252 SPRING OAK RD UNIT 2428
CAMARILLO, CA 93010-7515

LORINDA THOMPSON
371 S BRENT ST
VENTURA, CA 93003-4704

LORINE JACQUES
6276 RALSTON ST
VENTURA, CA 93003-6126

LORIS BROWNE
364 CALLE LA SOMBRA
CAMARILLO, CA 93010-2817

LORITHA MCDUFFIE
700 HOLLY AVE
OXNARD, CA 93036-1966

LORNA BASHARA
2958 CARMEN CT
NEWBURY PARK, CA 91320-3101

LORNA BUCK
1220 JOHNSON DR SPC 99
VENTURA, CA 93003-545

LORNA GARRETY
1738 SWIFT AVE
VENTURA, CA 93003-6139

LORNA HALL
1131 GREENFIELD ST
THOUSAND OAKS, CA 91360-3504

LORNA MARKEY
1868 RIBERA DR
OXNARD, CA 93030-5442

LORNA MERCADO
636 VALLEY OAK LN
NEWBURY PARK, CA 91320-4035

LORNA SHOFNER
541 W GAINSBOROUGH RD APT 101
THOUSAND OAKS, CA 91360-2488

LORNE MARCHANT
728 GREEN RIVER ST
OXNARD, CA 93036-5460

LORNE RALL
104 W CENTER ST
VENTURA, CA 93001-1813

LORRAE HARRISON
28 DEBUSSY LN
VENTURA, CA 93003-5305

LORRAINA RABADAN
1300 SARATOGA AVE UNIT 1307
VENTURA, CA 93003-6413

LORRAINE AGUIAR
1065 BARBER LN
VENTURA, CA 93003-5270

LORRAINE ALTMAN
358 JONES ST
VENTURA, CA 93003-4539

LORRAINE AYALA
3072 ROIA LN
OXNARD, CA 93036-5336

LORRAINE BEISNER
342 ARTEMESIA AVE
VENTURA, CA 93001-2203

LORRAINE BEVING
6161 GITANA AVE
CAMARILLO, CA 93012-8126

LORRAINE BICKERSTAFF
906 NEWBURY RD
NEWBURY PARK, CA 91320-3643

LORRAINE BUNT
1856 S HILL RD
VENTURA, CA 93003-250

LORRAINE CARON
5512 LAFAYETTE ST
VENTURA, CA 93003-4236

LORRAINE CERVANTES
57 N MILLS RD
VENTURA, CA 93003-3027

LORRAINE CHAPARRO
111 W COLLINS ST APT 205
OXNARD, CA 93036-1659

LORRAINE CRANE
581 HILLCREST DR
CAMARILLO, CA 93012-5217

LORRAINE EADS
448 TUOLUMNE AVE APT 3
THOUSAND OAKS, CA 91360-7812

LORRAINE FRIEDMAN
20126 VILLAGE 20
CAMARILLO, CA 93012-7543

LORRAINE GARCIA
4388 CENTRAL AVE SPC 89
CAMARILLO, CA 93010-8525

LORRAINE GLAD
1253 RED OAK PL
CAMARILLO, CA 93010-3040

LORRAINE HAN
71 JENSEN CT
THOUSAND OAKS, CA 91360-7449

LORRAINE HERRICK
328 SYCAMORE COTTAGE CT
CAMARILLO, CA 93012-7733

LORRAINE HILLARD
647 RUDMAN DR
NEWBURY PARK, CA 91320-2125

LORRAINE HOLLOWAY
20209 VILLAGE 20
CAMARILLO, CA 93012-7507

LORRAINE IRIGOYEN
5063 LAUREL PARK DR
CAMARILLO, CA 93012-5324

LORRAINE JACKSON
656 CYPRESS ST
NEWBURY PARK, CA 91320-4107

LORRAINE JOHNSON
1588 ROYCE CT
CAMARILLO, CA 93010-3150

LORRAINE KOR
2723 E VINEYARD AVE APT B
OXNARD, CA 93036-1625

LORRAINE LAFRENAYE
668 PAIGE LN
THOUSAND OAKS, CA 91360-5431

LORRAINE LAMBERT
406 S ASHWOOD AVE
VENTURA, CA 93003-3716

LORRAINE LEIGHTON
1925 MILBURN ST
CAMARILLO, CA 93010-6304

LORRAINE LORY
5233 GONZAGA ST
VENTURA, CA 93003-3941

LORRAINE MACIAS
6271 BRISTOL RD
VENTURA, CA 93003-6741

LORRAINE MCCANN
2932 SEAHORSE AVE
VENTURA, CA 93001-4250

LORRAINE MIRAMONTES
141 W STROUBE ST APT J
OXNARD, CA 93036-1343

LORRAINE MORONEY
737 CYPRESS ST
NEWBURY PARK, CA 91320-4139

LORRAINE OCCHILINE
1980 MIRASOL LN
OXNARD, CA 93036-7953

LORRAINE PACHECO
1425 LANTANA ST
CAMARILLO, CA 93010-3030

LORRAINE PUERLING
645 LANTANA ST APT 5
CAMARILLO, CA 93010-6138

LORRAINE SALVATORE
3348 GERALD DR
NEWBURY PARK, CA 91320-2909

LORRAINE SCHNEIDER
410 CHERRY HILLS LN
NEWBURY PARK, CA 91320-4174

LORRAINE SHARKEY
1381 CYPRESS POINT LN APT 201
VENTURA, CA 93003-7801

LORRAINE TOMS
379 BORCHARD DR
VENTURA, CA 93003-4621

LORRAINE VILLARREAL
6111 IRENA AVE
CAMARILLO, CA 93012-8118

LORRAINE YORO
2850 WAGON WHEEL RD UNIT 202
OXNARD, CA 93036-1460

LORRI LOPEZ
501 W VINEYARD AVE APT 514
OXNARD, CA 93036-1960

LORRI PETERSON
5104 SHENANDOAH ST
VENTURA, CA 93003-5968

LORRI POTTS
1220 JOHNSON DR SPC 14
VENTURA, CA 93003-6295

LORRIE HETHERINGTON
324 CHESTNUT HILL CT APT 13
THOUSAND OAKS, CA 91360-3809

LORRIE STOLWORTHY
388 ROWLAND AVE
CAMARILLO, CA 93010-6324

LORYLAIN GONZALEZ
106 CALLE BELLA VISTA
CAMARILLO, CA 93010-1705

LOTFI BEMMIRA
1467 TOPA VIEW TRL
NEWBURY PARK, CA 91320-4660

LOU JOSEPHS
64 N FIR ST
VENTURA, CA 93001-2810

LOU LOWERS
1748 BLUE CANYON ST
NEWBURY PARK, CA 91320-6514

LOU NEGRETE
1058 ASHBURY CT
CAMARILLO, CA 93010-4704

LOU PURDY
6424 CROWLEY AVE
VENTURA, CA 93003-6771

LOU URIAS
705 GREEN RIVER ST
OXNARD, CA 93036-5460

LOU WEBSTER
800 CALLE LAS COLINAS
NEWBURY PARK, CA 91320-1918

LOUANNE MEADOR
420 CASTLETON ST
CAMARILLO, CA 93012-7721

LOUETTA BUSICK
6291 IRENA AVE
CAMARILLO, CA 93012-8118

LOUIE BORJA
1300 SARATOGA AVE UNIT 2112
VENTURA, CA 93003-6421

LOUIE BRICKER
4700 AURORA DR SPC 95
VENTURA, CA 93003-3884

LOUIE GUTIERREZ
3536 NYELAND AVE
OXNARD, CA 93036-8823

LOUIE OJEDA
461 SALEM AVE
OXNARD, CA 93036-1315

LOUIE PEREZ
315 RIVERPARK BLVD UNIT 206
OXNARD, CA 93036-7677

LOUIE PERRY
899 SAINT CHARLES DR APT 2
THOUSAND OAKS, CA 91360-4042

LOUIE RODRIGUEZ
808 SUN GROVE DR
CAMARILLO, CA 93010-2951

LOUIE SANCHEZ
408 SAN VINCENTE CIR
NEWBURY PARK, CA 91320-2839

LOUIEANN DIZON
208 RIVERDALE CT APT 705
CAMARILLO, CA 93012-7797

LOUIS ALFONSO
377 BLAKE RIDGE CT
THOUSAND OAKS, CA 91361-5226

LOUIS ASHAMALLAH
164 GREENMEADOW AVE
NEWBURY PARK, CA 91320-4137

LOUIS BAYO
221 OAKLEAF DR APT 106
THOUSAND OAKS, CA 91360-3847

LOUIS BIANCANIELLO
743 MORELIA CT
THOUSAND OAKS, CA 91360-2580

LOUIS CAMPANA
15 IRENA AVE
CAMARILLO, CA 93012-8105

LOUIS COHEN
1515 HONEY CREEK CT
NEWBURY PARK, CA 91320-6578

LOUIS CONCHAS
221 DALTON ST
VENTURA, CA 93003-1538

LOUIS DELUCA
1024 BEECHWOOD ST
CAMARILLO, CA 93010-3011

LOUIS DILULLO
2383 BARRY ST
CAMARILLO, CA 93010-6642

LOUIS DIXON
600 S BRENT ST
VENTURA, CA 93003-4711

LOUIS DURAN
2430 BLUEBERRY DR
OXNARD, CA 93036-1535

LOUIS EISENSTEIN
2724 E PONDEROSA DR APT 81
CAMARILLO, CA 93010-4873

LOUIS FLORES
200 ORCHARD PL APT 211
OXNARD, CA 93036-2035

LOUIS GEOFFRION
1217 CYPRESS POINT LN APT 106
VENTURA, CA 93003-6082

LOUIS GOMEZ
227 ROSEWOOD ST
VENTURA, CA 93001-1668

LOUIS GONZALES
761 ASTER ST APT 175
OXNARD, CA 93036-9009

LOUIS HERRERA
234 LAFAYETTE DR
OXNARD, CA 93036-2421

LOUIS JARAMILLO
3091 CHANNEL DR
VENTURA, CA 93003-4957

LOUIS KADLEC
3402 PREBLE AVE
VENTURA, CA 93003-5038

LOUIS KUEL
371 MARIPOSA DR
VENTURA, CA 93001-2228

LOUIS MENSINGER
201 S VENTU PARK RD
NEWBURY PARK, CA 91320-4642

LOUIS MIRANDA
139 LA FORTUNA
NEWBURY PARK, CA 91320-1012

LOUIS MORROW
748 FOREST PARK BLVD APT 218
OXNARD, CA 93036-5418

LOUIS NAPOLITANO
267 WESLEY AVE
VENTURA, CA 93003-3444

LOUIS OZONKO
19216 VILLAGE 19
CAMARILLO, CA 93012-7504

LOUIS PADBERG
1675 SPRINGHAVEN AVE
NEWBURY PARK, CA 91320-3453

LOUIS PATALANO
3824 SAN NICOLAS CT
NEWBURY PARK, CA 91320-3730

LOUIS PERCIVAL
405 HODENCAMP RD APT 217
THOUSAND OAKS, CA 91360-7300

LOUIS RACANELLI
1890 W HILLCREST DR APT 579
NEWBURY PARK, CA 91320-2369

LOUIS REIS
872 BROSSARD DR
THOUSAND OAKS, CA 91360-5927

LOUIS SANTILLAN
1252 GREENFIELD ST
THOUSAND OAKS, CA 91360-3505

LOUIS SHIFFMAN
330 FOXGLOVE PL
OXNARD, CA 93036-2345

LOUIS SUTTER
718 FOREST PARK BLVD APT 323
OXNARD, CA 93036-5424

LOUIS TURMAN
5559 DORSEY ST
VENTURA, CA 93003-226

LOUIS VELLA
537 MARTINIQUE PL
NEWBURY PARK, CA 91320-2836

LOUIS WILSON
812 BIG HORN CT
CAMARILLO, CA 93010-2911

LOUIS YERED
4 CALLE CATALUNA
CAMARILLO, CA 93012-9470

LOUISE ADAIKKALAM
5244 SHENANDOAH ST
VENTURA, CA 93003-5960

LOUISE ANDRADE
962 SIMON WAY
OXNARD, CA 93036-1429

LOUISE BALL
190 BRAZIL ST APT 204
THOUSAND OAKS, CA 91360-5666

LOUISE BEEBE
28128 VILLAGE 28
CAMARILLO, CA 93012-7617

LOUISE BRETZ
140 UNIVERSITY AVE
VENTURA, CA 93003-3844

LOUISE CATALDO
249 YOUMANS DR
VENTURA, CA 93003-8262

LOUISE CATHCART
1326 CAMDEN LN
VENTURA, CA 93001-4034

LOUISE COWEN
3840 SHELDON DR
VENTURA, CA 93003-3142

LOUISE FLORENCA
1270 PALMER AVE
CAMARILLO, CA 93010-3343

LOUISE GROVE
2053 SHOEMAKER LN
NEWBURY PARK, CA 91320-5705

LOUISE HAMLETT
10 ORTEGA DR
NEWBURY PARK, CA 91320-3930

LOUISE HARRELL
331 CHARRO AVE
NEWBURY PARK, CA 91320-3658

LOUISE HEWITT
2727 BEACON AVE
VENTURA, CA 93003-4639

LOUISE MALSON
197 CARTAGENA ST
CAMARILLO, CA 93010-7703

LOUISE MASON
1128 RED OAK PL
CAMARILLO, CA 93010-3039

LOUISE ROMERO
3105 VILLAGE 3
CAMARILLO, CA 93012-6907

LOUISE SCHNEIDER
6073 PASEO ENCANTADA
CAMARILLO, CA 93012-9407

LOUISE STOVALL
4900 TELEGRAPH RD APT 3
VENTURA, CA 93003-8103

LOUISE TOBIA
1215 ANCHORS WAY DR SPC 31
VENTURA, CA 93001-4292

LOUISE VANVORST
291 NOVINA PL
CAMARILLO, CA 93012-5239

LOURDES ALCARAZ
2625 NORTHBROOK DR
OXNARD, CA 93036-1545

LOURDES ENRIQUEZ
2145 SHERBORNE ST
CAMARILLO, CA 93010-3336

LOURDES FABABIER
1347 GRACIA DR
OXNARD, CA 93030-412

LOURDES GEISE
727 FOREST PARK BLVD
OXNARD, CA 93036-5445

LOURDES GOMEZ
2866 CORTEZ ST
OXNARD, CA 93036-1607

LOURDES GUZMAN
1155 VIA MONTOYA
CAMARILLO, CA 93010-4845

LOURDES HERNANDEZ
3471 BALBOA ST
OXNARD, CA 93036-1437

LOURDES JIMENEZ
560 WINCHESTER DR UNIT 117
OXNARD, CA 93036-1035

LOURDES MARTINEZ
1310 RIBERA WAY
OXNARD, CA 93030-5496

LOURDES MILLS
2108 DERBY ST
CAMARILLO, CA 93010-3306

LOURDES NUNGARAY
1101 VENTURA BLVD SPC 162
OXNARD, CA 93036-319

LOURDES RAMOS
850 WARWICK AVE APT 122
THOUSAND OAKS, CA 91360-3616

LOURDES ROJAS
2444 ALVARADO ST APT P10
OXNARD, CA 93036-1740

LOURDES RUIZ
761 PASEO NOGALES
OXNARD, CA 93030-5588

LOURDES SALAZAR
2825 VENTURA BLVD APT C
OXNARD, CA 93036-8874

LOURDES SALDANA
421 E STROUBE ST
OXNARD, CA 93036-1621

LOURDES YADAO
135 DICKENSON AVE
NEWBURY PARK, CA 91320-4324

LOURETTA CLEMENTS
4825 COLONY DR
CAMARILLO, CA 93012-5205

LOUVELLE PARTOSA
699 ARNEILL RD
CAMARILLO, CA 93010-4742

LOUVILLA NEAL
4935 DELIUS ST
VENTURA, CA 93003-8256

LOV CHEA
96 S ASHWOOD AVE
VENTURA, CA 93003-3708

LOVE KLEMISH
78 CALETA DR
CAMARILLO, CA 93012-5106

LOWELL PETERSON
101 N ASHWOOD AVE APT 1003
VENTURA, CA 93003-1848

LOWELL WILDING
176 HURST AVE
VENTURA, CA 93001-3421

LU CHEN
1197 MONTE SERENO DR
THOUSAND OAKS, CA 91360-2408

LU WANG
300 ROLLING OAKS DR APT 215
THOUSAND OAKS, CA 91361-1231

LUAN TRUONG
621 FOXGLOVE PL
OXNARD, CA 93036-2328

LUANN LU
656 LOS VIENTOS DR
NEWBURY PARK, CA 91320-2816

LUANN ONEY
3950 MADISON ST
VENTURA, CA 93003-3611

LUANN SWANBERG
1631 PARTRIDGE PL
VENTURA, CA 93003-6249

LUANNA MEDINA
6207 GITANA AVE
CAMARILLO, CA 93012-8126

LUBEN ROMANOV
291 SEQUOIA CT APT 13
THOUSAND OAKS, CA 91360-3889

LUBIVINA OROPEZA
2115 JOHNSON DR
VENTURA, CA 93003-6714

LUC LANDRY
550 FOREST PARK BLVD APT 215B
OXNARD, CA 93036-5533

LUC PAPILLON
374 AVENIDA VALENCIA
CAMARILLO, CA 93012-976

LUCAIS SEWELL
688 LEONARD ST
CAMARILLO, CA 93010-4822

LUCAS BAEHR
3265 PORTER LN
VENTURA, CA 93003-4818

LUCAS BRYANT
473 S DOS CAMINOS AVE
VENTURA, CA 93003-4736

LUCAS CHANDRA
470 FOREST PARK BLVD APT 323
OXNARD, CA 93036-5514

LUCAS DOMINGUEZ
2807 MCCULLOCH ST
CAMARILLO, CA 93010-4826

LUCAS MADDUX
2120 ZOCOLO ST APT 320
OXNARD, CA 93036-3771

LUCAS MCCOLLUM
1907 POLI ST
VENTURA, CA 93001-2360

LUCAS RECUPITO
51 JENSEN CT
THOUSAND OAKS, CA 91360-7449

LUCAS TURI
1782 ANTELOPE AVE
VENTURA, CA 93003-6804

LUCAS VEGA
2220 ISABELLA ST
OXNARD, CA 93036-2622

LUCAS VIEIRA
394 HURST AVE
VENTURA, CA 93001-3419

LUCAS YOAKUM
509 W GAINSBOROUGH RD APT 205
THOUSAND OAKS, CA 91360-2444

LUCAS ZUCKER
5 MISSION PLAZA DR
VENTURA, CA 93001-2671

LUCELLY FARFAN
1673 CALLE ZAFIRO
NEWBURY PARK, CA 91320-2650

LUCERO CLIMACO
1411 LOMBARD ST APT 2510
OXNARD, CA 93030-8280

LUCERO PEREZ
6500 TELEPHONE RD APT 1503
VENTURA, CA 93003-4438

LUCERO ROSAS
540 WINCHESTER DR UNIT 209
OXNARD, CA 93036-1174

LUCETTE PENA
2266 WILCOX ST
CAMARILLO, CA 93010-4604

LUCIA ACOSTAPEREZ
1041 VISTA DEL MAR PL APT 310
VENTURA, CA 93001-3780

LUCIA ALTOBELLI
4404 CALLE ARGOLLA
CAMARILLO, CA 93012-5180

LUCIA ARRIAGA
6700 TELEPHONE RD APT 606
VENTURA, CA 93003-5553

LUCIA BALDERRAMA
169 SAINT MARYS DR
OXNARD, CA 93036-2428

LUCIA BUZO
1180 1/2 E COLLINS ST
OXNARD, CA 93036-1804

LUCIA FERNANDEZ
550 PASEO DEL VALLE
CAMARILLO, CA 93010-5967

LUCIA GALGANO
436 MARIPOSA DR
VENTURA, CA 93001-2231

LUCIA HERNANDEZ
3700 DEAN DR UNIT 2506
VENTURA, CA 93003-3393

LUCIA JAIMES
6479 NIGHTINGALE ST
VENTURA, CA 93003-6979

LUCIA LANG
661 MARTINIQUE PL
NEWBURY PARK, CA 91320-2838

LUCIA LAY
424 ARBOR LANE CT APT 206
THOUSAND OAKS, CA 91360-7208

LUCIA MADDUX
548 JONES ST
VENTURA, CA 93003-4543

LUCIA MADERA
235 E WILBUR RD APT 101
THOUSAND OAKS, CA 91360-5472

LUCIA MATEO
581 AVENIDA DEL PLATINO
NEWBURY PARK, CA 91320-2512

LUCIA MENDOZA
131 W PONDEROSA DR APT 8
CAMARILLO, CA 93010-2608

LUCIA MENDOZA
2022 RIBERA DR
OXNARD, CA 93030-5493

LUCIA NAVA
1269 HACIENDA DR
OXNARD, CA 93030-413

LUCIA ROUSE
6507 CROWLEY AVE
VENTURA, CA 93003-7103

LUCIA RUSSELL
625 WOODLAWN DR
THOUSAND OAKS, CA 91360-2569

LUCIA TELLEZ
1072 SIMON WAY
OXNARD, CA 93036-1429

LUCIA UNZUETA
380 PASEO CAMARILLO APT 104
CAMARILLO, CA 93010-5974

LUCIA URIOSTE
1654 ROWLAND AVE
CAMARILLO, CA 93010-3155

LUCIAN MARIA
678 MARTINIQUE PL
NEWBURY PARK, CA 91320-2837

LUCIANA GUTIERREZ
48 ORTEGA DR
NEWBURY PARK, CA 91320-3931

LUCIANO LARA
3700 DEAN DR UNIT 3108
VENTURA, CA 93003-3357

LUCIANO ORTIZ
1214 EVITA PL
OXNARD, CA 93030-2597

LUCIEN JERVIS
24 CINDY AVE
NEWBURY PARK, CA 91320-3875

LUCIENNE SCARBRO
6459 SAN COMO CT
CAMARILLO, CA 93012-8144

LUCIJA POMMERS
249 CALLE PORTILLA
CAMARILLO, CA 93010-1738

LUCILA ARELLANO
1843 TERRONEZ PL
OXNARD, CA 93030-113

LUCILA BARRON
405 MARIPOSA DR
VENTURA, CA 93001-2234

LUCILA CASTILLO
348 ORCHARD PL APT 619
OXNARD, CA 93036-1559

LUCILA LOPEZ
2480 KENTIA ST
OXNARD, CA 93036-6281

LUCILA OROZCO
365 FEATHER RIVER PL
OXNARD, CA 93036-5305

LUCILE DEL MORAL
2350 LAVANDA DR
OXNARD, CA 93036-2515

LUCILE ZIEGERT
2474 SHERWOOD DR
VENTURA, CA 93001-2456

LUCILLE CHOVAN
4900 TELEGRAPH RD APT 13
VENTURA, CA 93003-8113

LUCILLE DUFFY
440 MARIPOSA DR
VENTURA, CA 93001-2231

LUCILLE GISLER
380 PASEO CAMARILLO APT 101
CAMARILLO, CA 93010-5974

LUCILLE GUTIERREZ
4530 MILPAS ST
CAMARILLO, CA 93012-5169

LUCILLE HJORT
3975 TELEGRAPH RD SPC 47
VENTURA, CA 93003-8617

LUCILLE KRESS
19222 VILLAGE 19
CAMARILLO, CA 93012-7504

LUCILLE WACHTENDORF
117 GREEN VALE DR
CAMARILLO, CA 93010-2632

LUCILLE ZAAS
23107 VILLAGE 23
CAMARILLO, CA 93012-7602

LUCINDA GARNER
4364 VARSITY ST
VENTURA, CA 93003-3806

LUCINDA GILES
5643 DORSEY ST
VENTURA, CA 93003-227

LUCINDA HARREL
1921 SORREL ST
CAMARILLO, CA 93010-3226

LUCINDA HERNANDEZ
206 E BARNETT ST
VENTURA, CA 93001-1714

LUCINDA JACOBS
2760 E PONDEROSA DR APT 212
CAMARILLO, CA 93010-4859

LUCINDA PATTERSON
795 BISCAYNE AVE
CAMARILLO, CA 93010-4513

LUCINDA SAUNDERS
2141 LONSDALE ST
CAMARILLO, CA 93010-3313

LUCINDA SWAN
2192 DERBY ST
CAMARILLO, CA 93010-3306

LUCINDA WEHRKAMP
717 LEMON GROVE AVE
VENTURA, CA 93003-4838

LUCINDAA TORRES
181 FLITTNER CIR
THOUSAND OAKS, CA 91360-5903

LUCIO ALAMILLO
70 S ASHWOOD AVE
VENTURA, CA 93003-3708

LUCIO ARGANARAZ
1681 SUNRIDGE DR
VENTURA, CA 93003-6265

LUCIO CUMPLIDO
534 HOUSTON DR
THOUSAND OAKS, CA 91360-5943

LUCIO REYES
1346 FUENTE DR
OXNARD, CA 93030-410

LUCIO RICHARD
2424 APPLE LN
OXNARD, CA 93036-1554

LUCITA BUTTELL
4510 EL CORAZON CT
CAMARILLO, CA 93012-987

LUCKY LYNCH
5603 BRUBECK ST
VENTURA, CA 93003-220

LUCRECI CASTILLO
1382 RAMONA DR
NEWBURY PARK, CA 91320-3550

LUCRECIA BURGER
24 LAS POSAS RD APT 23
CAMARILLO, CA 93010-2782

LUCUIS GRAHAM
1073 PURCELL LN
VENTURA, CA 93003-5272

LUCY ARCEO
908 JAY AVE
CAMARILLO, CA 93010-2825

LUCY GARCIA
411 HOUSTON DR
THOUSAND OAKS, CA 91360-5942

LUCY GARDNER
6061 SAN DIMAS AVE
CAMARILLO, CA 93012-8132

LUCY GOMEZ
2006 ROHDEA WAY
OXNARD, CA 93030-6086

LUCY JOHNSON
1261 MONTE SERENO DR
THOUSAND OAKS, CA 91360-2400

LUCY JOHNSON
1626 FOX SPRINGS CIR
NEWBURY PARK, CA 91320-5913

LUCY LOMELI
261 1/2 PEOPLES AVE
CAMARILLO, CA 93010-6607

LUCY LUISI
2744 E PONDEROSA DR APT 148
CAMARILLO, CA 93010-4855

LUCY MOTYL
248 ENSENADA AVE
NEWBURY PARK, CA 91320-3629

LUCY MUMY
165 TAHQUITZ DR
CAMARILLO, CA 93012-5117

LUCY MUNOZ
388 WALL ST APT C
VENTURA, CA 93001-4910

LUCY QUIROZ
1411 ECHO ST
OXNARD, CA 93036-2616

LUCY SOELO
566 LEONARD ST
CAMARILLO, CA 93010-6528

LUCY TAYLOR
6316 VILLAGE 6
CAMARILLO, CA 93012-6920

LUCY YAMANE
248 CAMINO EL RINCON
CAMARILLO, CA 93012-8620

LUCY ZHANG
359 BLAKE RIDGE CT
THOUSAND OAKS, CA 91361-5226

LUCYNKA GREY
786 BENNETT AVE
VENTURA, CA 93003-411

LUDEAN ROBBINS
285 N VENTURA AVE APT 15
VENTURA, CA 93001-4533

LUDIVINA HIBBLER
49 ENCINAL WAY
VENTURA, CA 93001-3317

LUDMILLA ULRICH
1322 RAMONA DR
NEWBURY PARK, CA 91320-3555

LUELLA GERM
120 REDWOOD AVE
VENTURA, CA 93003-3666

LUELLA ROMA
681 NANDINA PL
OXNARD, CA 93036-1908

LUGRETZIA BERG
5172 GALANO DR
CAMARILLO, CA 93012-5237

LUIGI FOPPIANI
1368 RAMONA DR
NEWBURY PARK, CA 91320-3550

LUIGI SETOLA
1003 SUNSET OAK CIR
NEWBURY PARK, CA 91320-3570

LUIGIA CAMERON
281 MONTE VISTA
NEWBURY PARK, CA 91320-1021

LUIS AGUILAR
432 S CATALINA ST
VENTURA, CA 93001-3627

LUIS ALAMILLO
229 FLITTNER CIR
THOUSAND OAKS, CA 91360-5953

LUIS ALLON
544 HOLLY AVE
OXNARD, CA 93036-1928

LUIS ALVAREZ
186 SILAS AVE
NEWBURY PARK, CA 91320-4454

LUIS ALVAREZ
300 ROLLING OAKS DR APT 171
THOUSAND OAKS, CA 91361-1220

LUIS ALVAREZ
606 DORENA DR
NEWBURY PARK, CA 91320-3019

LUIS AMBRIZ
1301 VENTURA BLVD SPC 71
OXNARD, CA 93036-8371

LUIS ARMAS
226 N GLENN DR
CAMARILLO, CA 93010-6609

LUIS ARREAGA
1 ROBERTSON WAY
NEWBURY PARK, CA 91320-3939

LUIS AVALOS
760 WARWICK AVE APT 2
THOUSAND OAKS, CA 91360-3721

LUIS AYALA
2653 COLONIA AVE
OXNARD, CA 93036-1215

LUIS BARAJAS
39 W SIMPSON ST
VENTURA, CA 93001-1855

LUIS BARROSO
638 SHARON DR
CAMARILLO, CA 93010-4944

LUIS BAUTISTA
694 LANTANA ST APT 5
CAMARILLO, CA 93010-6122

LUIS BECERRA
251 N VENTURA AVE SPC 54
VENTURA, CA 93001-2524

LUIS BERMUDEZ
583 JONES ST
VENTURA, CA 93003-4542

LUIS BRIONES
2540 BALBOA ST
OXNARD, CA 93036-1757

LUIS CABRERA
505 HOLLY AVE
OXNARD, CA 93036-1904

LUIS CAMARENA
1300 SARATOGA AVE UNIT 2300
VENTURA, CA 93003-6423

LUIS CAMPOS
850 WARWICK AVE APT 216
THOUSAND OAKS, CA 91360-3619

LUIS CANO
1114 ORANGE DR
OXNARD, CA 93036-1816

LUIS CANO
564 AVENIDA DE LA PLATA
NEWBURY PARK, CA 91320-2405

LUIS CARRILLO
1949 LOS FELIZ DR APT 143
THOUSAND OAKS, CA 91362-5509

LUIS CASTELLANOS
2419 HILLROSE PL
OXNARD, CA 93036-1573

LUIS CASTILLO
951 WARWICK AVE APT C4
THOUSAND OAKS, CA 91360-3625

LUIS CEBALLOS
2000 E GONZALES RD APT 350
OXNARD, CA 93036-3729

LUIS CHAN
761 ASTER ST APT 169
OXNARD, CA 93036-2944

LUIS COCCILLOS
1064 WALNUT DR
OXNARD, CA 93036-1842

LUIS CONTRERAS
2659 BARRY ST
CAMARILLO, CA 93010-6636

LUIS CONTRERAS
932 LUCERO ST
OXNARD, CA 93030-5574

LUIS CORONADO
2522 MEADOW TRL
OXNARD, CA 93036-1589

LUIS CORRAL
646 HILLCREST DR
CAMARILLO, CA 93012-5220

LUIS CRUZ
2813 JOURDAN ST
OXNARD, CA 93036-1610

LUIS CUEVAS
2264 LAVANDA DR
OXNARD, CA 93036-2510

LUIS CUJINO
558 BANDERA DR
CAMARILLO, CA 93010-6262

LUIS DE SOUSA
70 HURST AVE
VENTURA, CA 93001-3423

LUIS DEANDA
2080 OREGON ST
VENTURA, CA 93003-7420

LUIS DELGADO
543 LANTANA ST APT 146
CAMARILLO, CA 93010-6167

LUIS DIAZ
530 CALLE LA RODA APT 201
CAMARILLO, CA 93010-2703

LUIS DIEGUEZ
2444 ALVARADO ST APT D12
OXNARD, CA 93036-1744

LUIS DONDIEGO
2459 CORTEZ ST
OXNARD, CA 93036-1635

LUIS DONDIEGO
2724 COLONIA AVE
OXNARD, CA 93036-1218

LUIS EK
300 ROLLING OAKS DR APT 218
THOUSAND OAKS, CA 91361-1232

LUIS ESGUERRA
808 CALLE MAR VIS
OXNARD, CA 93030-8058

LUIS FISH
6592 QUAIL ST
VENTURA, CA 93003-7134

LUIS FLORES
759 PASEO MARGARITA
OXNARD, CA 93030-5594

LUIS GALICIA
1696 CALLE TURQUESA
NEWBURY PARK, CA 91320-2639

LUIS GARCIA
1324 VAQUERO DR
OXNARD, CA 93030-6176

LUIS GARCIA
1960 GINGER ST APT 72
OXNARD, CA 93036-9020

LUIS GARCIA
259 W HARRISON AVE
VENTURA, CA 93001-1823

LUIS GARCIA
865 VIVIANA DR
OXNARD, CA 93030-5086

LUIS GARIBALDI
283 RIVERPARK BLVD APT 101
OXNARD, CA 93036-7605

LUIS GARIBAY
1523 TERRONEZ PL
OXNARD, CA 93030-110

LUIS GATICA
1830 E OCEAN AVE APT 103
VENTURA, CA 93001-3464

LUIS GAYTAN
108 VIA OLIVERA
CAMARILLO, CA 93012-968

LUIS GOMEZ
270 E HILLCREST DR APT B
THOUSAND OAKS, CA 91360-5860

LUIS GOMEZ
539 GRANDE ST
OXNARD, CA 93036-8214

LUIS GONCALVES
4643 DEAN DR
VENTURA, CA 93003-3832

LUIS GONZALES
4764 COLONY DR
CAMARILLO, CA 93012-5204

LUIS GONZALEZ
121 CAMINO RUIZ APT 84
CAMARILLO, CA 93012-6763

LUIS GONZALEZ
2350 JARDIN DR
OXNARD, CA 93036-2511

LUIS GONZALEZ
2438 BARRY ST
CAMARILLO, CA 93010-6619

LUIS GONZALEZ
435 ARCADE DR
VENTURA, CA 93003-4501

LUIS GONZALEZ
926 SIMON WAY
OXNARD, CA 93036-1429

LUIS GUILLEN
3674 ORANGE DR
OXNARD, CA 93036-8845

LUIS GUTIERREZ
1355 CHAPEL DR
CAMARILLO, CA 93010-7707

LUIS GUTIERREZ
611 PASEO TESORO
OXNARD, CA 93030-8089

LUIS HERNANDEZ
501 W VINEYARD AVE APT 533
OXNARD, CA 93036-1961

LUIS HERNANDEZ
591 AVENIDA DEL PLATINO
NEWBURY PARK, CA 91320-2513

LUIS HERNANDEZ
753 FLATHEAD RIVER ST
OXNARD, CA 93036-5439

LUIS HERRERA
3440 FRANKIE DR
NEWBURY PARK, CA 91320-2105

LUIS HERRERA
350 HADLEY DR
VENTURA, CA 93003-5206

LUIS JIMENEZ
1243 RAMONA DR
NEWBURY PARK, CA 91320-3538

LUIS JOSE
305 OAKWOOD ST
VENTURA, CA 93001-1641

LUIS JUAREZ
1888 RIBERA DR
OXNARD, CA 93030-5442

LUIS JUAREZ
48 S GARDEN ST APT 3
VENTURA, CA 93001-2577

LUIS LEMUS
3098 CHANNEL DR APT 204
VENTURA, CA 93003-4944

LUIS LOPEZ
1920 GINGER ST APT 29
OXNARD, CA 93036-2933

LUIS LOPEZ
2444 ALVARADO ST APT F8
OXNARD, CA 93036-1726

LUIS LOPEZ
2745 RODNEY ST
NEWBURY PARK, CA 91320-3087

LUIS LOPEZ
3945 GEORGIA ST
VENTURA, CA 93003-3644

LUIS LORIA
1153 NAVIGATOR DR UNIT 207
VENTURA, CA 93001-4489

LUIS MACIAS
2243 REINA CIR
OXNARD, CA 93030-129

LUIS MANCILLAS
248 S HEMLOCK ST APT 29
VENTURA, CA 93001-3140

LUIS MANZANO
449 BEN CT
NEWBURY PARK, CA 91320-2901

LUIS MARISCAL
600 PASEO ESMERALDA
NEWBURY PARK, CA 91320-2535

LUIS MARTIN
665 AVENIDA DEL PLATINO
NEWBURY PARK, CA 91320-2527

LUIS MARTINEZ
131 W COLLINS ST APT 122
OXNARD, CA 93036-1651

LUIS MARTINEZ
195 CALLE DE LA ROSA
CAMARILLO, CA 93012-5004

LUIS MARTINEZ
628 RIVERSIDE ST APT C
VENTURA, CA 93001-5883

LUIS MARTINEZ
692 HILLCREST DR
CAMARILLO, CA 93012-5220

LUIS MCARTHUR
1490 AVENIDA DE APRISA
CAMARILLO, CA 93010-7450

LUIS MEDEL
68 E RAMONA ST APT A
VENTURA, CA 93001-4930

LUIS MELENDEZ
652 LEONARD ST
CAMARILLO, CA 93010-4822

LUIS MENDEZ
124 BARCELONA ST
CAMARILLO, CA 93010-7702

LUIS MENDOZA
158 CORSICANA DR
OXNARD, CA 93036-1303

LUIS MENDOZA
700 CALIENTE WAY
OXNARD, CA 93036-8253

LUIS MEX
1383 E THOUSAND OAKS BLVD APT B
THOUSAND OAKS, CA 91362-2836

LUIS MORALES
1221 DOMINGO PL
OXNARD, CA 93030-2595

LUIS MORALES
291 RIVERDALE CT APT 121
CAMARILLO, CA 93012-7774

LUIS MORALES
3236 PENZANCE AVE
CAMARILLO, CA 93012-7783

LUIS MORENO
250 W VINEYARD AVE
OXNARD, CA 93036-2007

LUIS MURGUIA
925 PASEO CAMARILLO APT 638
CAMARILLO, CA 93010-732

LUIS NAVAS
1058 WARWICK AVE
THOUSAND OAKS, CA 91360-3604

LUIS NUNEZ
743 WRIGHT RD
OXNARD, CA 93036-1772

LUIS OLVERA
440 PASEO CAMARILLO APT 305
CAMARILLO, CA 93010-5992

LUIS OROZCO
2765 VENTURA BLVD
OXNARD, CA 93036-8844

LUIS OROZCO
320 HELSAM AVE
OXNARD, CA 93036-1314

LUIS ORTEGA
1301 VENTURA BLVD SPC 118
OXNARD, CA 93036-384

LUIS ORTEGA
27 CALLE ESCALON
CAMARILLO, CA 93010-1708

LUIS ORTIZ
192 MCKNIGHT RD
NEWBURY PARK, CA 91320-4787

LUIS OVANDO
1890 W HILLCREST DR APT 561
NEWBURY PARK, CA 91320-5721

LUIS PERALTA NUNEZ
6375 WHIPPORWILL ST APT 102
VENTURA, CA 93003-6950

LUIS PINZON
1745 LOS FELIZ DR APT 3
THOUSAND OAKS, CA 91362-3058

LUIS PIZARRO
621 GALERITA ST
OXNARD, CA 93030-7345

LUIS POPOCA
920 KOHALA ST
OXNARD, CA 93030-5576

LUIS QUEVEDO
1833 GALWAY LN
NEWBURY PARK, CA 91320-3425

LUIS QUINTANAR
1676 VALEROSA WAY
OXNARD, CA 93030-118

LUIS RAMIREZ
3075 NIMES LN
OXNARD, CA 93036-5328

LUIS RAMOS
2600 E PONDEROSA DR APT 23
CAMARILLO, CA 93010-4735

LUIS REYES
2504 DANUBE WAY
OXNARD, CA 93036-1637

LUIS REYES
2637 BALBOA ST
OXNARD, CA 93036-1741

LUIS REYES
663 ERICA PL
OXNARD, CA 93036-2323

LUIS RIVERA
101 N DUNNING ST
VENTURA, CA 93003-3005

LUIS RIVERA
268 ERBES RD APT 2
THOUSAND OAKS, CA 91362-2724

LUIS RODRIGUEZ
2120 N H ST
OXNARD, CA 93036-2337

LUIS RODRIGUEZ
798 GREEN VALLEY DR
NEWBURY PARK, CA 91320-1811

LUIS ROMERO
1630 EUCLID AVE
CAMARILLO, CA 93010-3139

LUIS ROMERO
218 GALANTE WAY
OXNARD, CA 93036-8254

LUIS ROSALES
750 MOBIL AVE APT 41
CAMARILLO, CA 93010-4650

LUIS RUIZ
412 CALLE LA GUERRA UNIT B
CAMARILLO, CA 93010-3175

LUIS SABANA
466 E WILBUR RD APT 208
THOUSAND OAKS, CA 91360-5460

LUIS SANCHEZ
2646 CORTEZ ST
OXNARD, CA 93036-1628

LUIS SAUCEDO
6700 TELEPHONE RD APT 1119
VENTURA, CA 93003-5540

LUIS SIFUENTES
2310 JARDIN DR
OXNARD, CA 93036-2511

LUIS SIMENTAL
1127 E STROUBE ST
OXNARD, CA 93036-1824

LUIS SOLORZANO
1245 ACADIA PL
VENTURA, CA 93003-5956

LUIS TELLO
1150 VENTURA BLVD SPC 101
CAMARILLO, CA 93010-7761

LUIS TOVAR
631 CALIENTE WAY
OXNARD, CA 93036-2481

LUIS TROCHEZ
201 HEATHER RIDGE AVE
NEWBURY PARK, CA 91320-3431

LUIS TUN
1646 CALLE TURQUESA
NEWBURY PARK, CA 91320-2632

LUIS VALENZUELA
1448 RAMONA DR
NEWBURY PARK, CA 91320-3565

LUIS VASQUEZ
1690 CALLE TURQUESA
NEWBURY PARK, CA 91320-2636

LUIS VAZQUEZ
542 LOUIS DR
NEWBURY PARK, CA 91320-2926

LUIS VEGA
3365 PORTER LN
VENTURA, CA 93003-5003

LUIS VELASQUEZ
2241 CRESTMONT DR
VENTURA, CA 93003-6707

LUIS YZUSQUI
118 CHARLA CT
NEWBURY PARK, CA 91320-3902

LUIS ZAMORA
4978 SHENANDOAH ST
VENTURA, CA 93003-5978

LUIS ZAVALA
3025 ROIA LN
OXNARD, CA 93036-5336

LUISA CAMARENA
432 OCCIDENTAL DR
OXNARD, CA 93036-2413

LUISA DOCTOLERO
1116 PASEO ORTEGA
OXNARD, CA 93030-7391

LUISA FERNANDEZ
613 BANDERA DR
CAMARILLO, CA 93010-6254

LUISA GARCIA
688 SHERIDAN WAY
VENTURA, CA 93001-1854

LUISA GOMEZ
3320 ARMADA DR
VENTURA, CA 93003-4908

LUISA HASKELL
1223 BOBWHITE CT
VENTURA, CA 93003-6158

LUISA HENNIGER
1635 BUENA VISTA ST
VENTURA, CA 93001-2214

LUISA ONORATI
400 FOREST PARK BLVD APT 323
OXNARD, CA 93036-5553

LUISITO ADRALES
2815 SMOKEY MOUNTAIN DR
OXNARD, CA 93036-5342

LUKA KOSOR
1209 E META ST APT C
VENTURA, CA 93001-3135

LUKE ALVAREZ
1042 OLIVIA DR
OXNARD, CA 93030-5462

LUKE ANESTOS
2720 WAGON WHEEL RD APT 306
OXNARD, CA 93036-2190

LUKE CARDELLA
1699 TEJON CT
CAMARILLO, CA 93010-3228

LUKE CZER
584 PASEO DEL VALLE
CAMARILLO, CA 93010-5967

LUKE DIKKEN
3316 IVY GARDEN CT
CAMARILLO, CA 93012-7751

LUKE DRISCOLL
1205 SNIPE AVE
VENTURA, CA 93003-6148

LUKE DUTTON
1065 BATH LN
VENTURA, CA 93001-3816

LUKE FERGUSON
304 RODGERS ST
VENTURA, CA 93003-8270

LUKE FERRO
1021 SONIA DR
OXNARD, CA 93030-5096

LUKE GARZA
1664 PIERSIDE LN
CAMARILLO, CA 93010-6014

LUKE HARMON
929 WOODSTOCK LN
VENTURA, CA 93001-3839

LUKE HOROWITZ
6039 PROMONTORY LN APT 225
VENTURA, CA 93003-6689

LUKE KING
2243 PALOMAR AVE
VENTURA, CA 93001-2463

LUKE LANDERS
1168 AMBERTON LN
NEWBURY PARK, CA 91320-3559

LUKE LARRAMENDY
4750 NIELSEN ST
VENTURA, CA 93003-380

LUKE LONG
1344 STONE MEADOW DR
CAMARILLO, CA 93010-3525

LUKE LOWERY
631 LAS POSAS RD APT 309
CAMARILLO, CA 93010-5734

LUKE MADRID
91 N ASHWOOD AVE APT 303
VENTURA, CA 93003-1841

LUKE MATSUK
1589 SANTA BARBARA ST
VENTURA, CA 93001-3338

LUKE MATSUK
313 WESLEY AVE
VENTURA, CA 93003-3426

LUKE MCAULIFFE
1256 E MAIN ST APT 12
VENTURA, CA 93001-5144

LUKE MCAULIFFE
772 POLI ST APT E
VENTURA, CA 93001-2955

LUKE MITCHELL
325 S JOANNE AVE
VENTURA, CA 93003-4725

LUKE NORTON
2253 JOHNSON DR
VENTURA, CA 93003-6716

LUKE OKADA
584 BROSSARD DR
THOUSAND OAKS, CA 91360-5920

LUKE SALZARULO
32 KAREN PL
NEWBURY PARK, CA 91320-4508

LUKE SAUCEDO
721 PASEO CAMARILLO APT 129
CAMARILLO, CA 93010-721

LUKE SCHERER
2060 SHOEMAKER LN
NEWBURY PARK, CA 91320-5706

LUKE STANLEY
1244 DEVON LN
VENTURA, CA 93001-4027

LULU GABRINEZ
1351 DOMINGO PL
OXNARD, CA 93030-2596

LULU ROSSBACHER
4444 WHITTIER ST
VENTURA, CA 93003-3848

LUNINGNING GONZALES
367 E THOUSAND OAKS BLVD APT 301
THOUSAND OAKS, CA 91360-8259

LUPE AGUIRRE
7209 WOLVERINE ST
VENTURA, CA 93003-7041

LUPE ALVAREZ
866 WRIGHT RD
OXNARD, CA 93036-1700

LUPE BOULTON
4028 MAPLE ST
VENTURA, CA 93003-3652

LUPE CERVANTES
556 LANTANA ST APT 116
CAMARILLO, CA 93010-6155

LUPE CONTRERAS
6177 INEZ ST
VENTURA, CA 93003-6664

LUPE CROFT
197 APPLETREE AVE
CAMARILLO, CA 93012-5183

LUPE DOMINGUEZ
1186 LUCERO ST
CAMARILLO, CA 93010-3049

LUPE KAGAN
5285 ELMHURST ST
VENTURA, CA 93003-3937

LUPE KUNES
735 COUNTY SQUARE DR UNIT 33
VENTURA, CA 93003-9042

LUPE LANDEROS
2712 E PONDEROSA DR APT 47
CAMARILLO, CA 93010-4848

LUPE LOMELI
372 S SEAWARD AVE
VENTURA, CA 93003-2716

LUPE LUJAN
2338 KUDU PL
VENTURA, CA 93003-7001

LUPE MARTINEZ
55 S ASHWOOD AVE
VENTURA, CA 93003-3707

LUPE MEDINA
2527 OBRIEN CIR
CAMARILLO, CA 93010-6532

LUPE MENDOZA
2664 COLONIA AVE
OXNARD, CA 93036-1216

LUPE PIROS
2703 PREBLE AVE
VENTURA, CA 93003-4613

LUPE PRECIADO
852 RUTH DR
NEWBURY PARK, CA 91320-2141

LUPE RODRIGUEZ
771 PASEO NOGALES
OXNARD, CA 93030-5588

LUPE SALDIVAR
365 PRINCETON AVE
VENTURA, CA 93003-3911

LUPE TORRES
695 SAGE BROOK CT
CAMARILLO, CA 93010-7579

LUPE YEPEZ
90 VALLEY VISTA DR
CAMARILLO, CA 93010-1761

LUPITA CAMPOS
1632 LOLA WAY
OXNARD, CA 93030-5079

LUPITA CASTOR
2119 BLACKBERRY CIR
OXNARD, CA 93036-9070

LUPITA CHAVARRIA
3397 GLORIA DR
NEWBURY PARK, CA 91320-2006

LUPITA RODRIGUEZ
3700 DEAN DR UNIT 2604
VENTURA, CA 93003-3351

LUQUIN LA MORA
6290 BRISTOL RD
VENTURA, CA 93003-6742

LURA ANGELL
1915 GRANGER ST
CAMARILLO, CA 93010-4545

LURA BRUMMER
775 GREEN LAWN AVE
CAMARILLO, CA 93010-2627

LUS MONROY
160 STONEGATE RD APT 209
CAMARILLO, CA 93010-7590

LUSHA KONIECKI
358 N CATALINA ST
VENTURA, CA 93001-2430

LUTHER BIGGER
4690 VIA CUPERTINO
CAMARILLO, CA 93012-5202

LUTHER HURLBUT
684 RANCHO RD
THOUSAND OAKS, CA 91362-2553

LUTHER HUSSEY
979 WEBER CIR APT 101
VENTURA, CA 93003-406

LUTHER MC PHERSON
722 PAMELA WOOD ST
NEWBURY PARK, CA 91320-4153

LUZ ALVARADO
1335 JUANITA AVE
OXNARD, CA 93030-422

LUZ AREVALO
173 W HARRISON AVE
VENTURA, CA 93001-1821

LUZ ASCANIO
634 ISELA ST
OXNARD, CA 93030-7336

LUZ BANALES
3482 MINNA ST
OXNARD, CA 93036-1341

LUZ BARCENA
2451 REDWING LN
OXNARD, CA 93036-6255

LUZ BASIL
2601 WOODSIDE PL
OXNARD, CA 93036-1587

LUZ BAUTISTA
1330 E STROUBE ST
OXNARD, CA 93036-1831

LUZ BLACK
11214 VILLAGE 11
CAMARILLO, CA 93012-6906

LUZ BORJON
2598 BALBOA ST
OXNARD, CA 93036-1757

LUZ BRACAMONTES
2252 N H ST
OXNARD, CA 93036-1548

LUZ CHAVARIN
1236 FUENTE DR
OXNARD, CA 93030-409

LUZ CUBILLOS
748 FOREST PARK BLVD APT 323
OXNARD, CA 93036-5419

LUZ ESTRADA
1890 W HILLCREST DR APT 451
NEWBURY PARK, CA 91320-2354

LUZ FERNANDEZ
626 SHARON DR
CAMARILLO, CA 93010-4944

LUZ FLORES
2371 VENTURA BLVD SPC 45
OXNARD, CA 93036-7929

LUZ GRAY
7341 COATI PL
VENTURA, CA 93003-7065

LUZ GUTIERREZ
221 EVA ST
VENTURA, CA 93003-4712

LUZ IBARRA
1267 BRYCE WAY
VENTURA, CA 93003-5946

LUZ LAGUNAS
490 CALLE LA SOMBRA
CAMARILLO, CA 93010-2818

LUZ MCPHERSON
6655 SWAN ST
VENTURA, CA 93003-7162

LUZ MCVICKER
1924 SORREL ST
CAMARILLO, CA 93010-3226

LUZ MEJIA
1101 VENTURA BLVD SPC 204
OXNARD, CA 93036-360

LUZ NORUM
778 BISCAYNE AVE
CAMARILLO, CA 93010-4513

LUZ RODRIGUEZ
592 LANTANA ST APT 96
CAMARILLO, CA 93010-6158

LUZ TAPIA
144 BRENTWOOD AVE
VENTURA, CA 93003-3740

LUZ THAYER
2536 PHEASANT HILL RD
CAMARILLO, CA 93010-6554

LUZBELLA HERNANDEZ
262 W RAMONA ST APT 5
VENTURA, CA 93001-4690

LUZVIMINDA ALVAREZ
2142 RIBERA DR
OXNARD, CA 93030-5495

LYDIA AGUILAR
1950 DEL AMO WAY
OXNARD, CA 93036-8239

LYDIA AINSWORTH
520 EVA ST
VENTURA, CA 93003-4718

LYDIA ALVARADO
2240 LAVANDA DR
OXNARD, CA 93036-2510

LYDIA BARRA
371 FRANCES ST
VENTURA, CA 93003-4646

LYDIA COLLINS
1113 CYPRESS POINT LN APT 102
VENTURA, CA 93003-6069

LYDIA CORPUZ
1129 PASEO LAS NUBES
OXNARD, CA 93030-8046

LYDIA DIAZ
167 S PALM ST APT 118
VENTURA, CA 93001-2796

LYDIA DOMINGUEZ
6700 TELEPHONE RD APT 901
VENTURA, CA 93003-5545

LYDIA DOVEL
762 NANDINA PL
OXNARD, CA 93036-1967

LYDIA DUVAL
1152 CARLSBAD PL
VENTURA, CA 93003-5826

LYDIA FLORES
623 DULCE DR
OXNARD, CA 93036-8204

LYDIA GALLEGOS
3109 PORTER LN
VENTURA, CA 93003-4816

LYDIA GULICK
3074 CHANNEL DR APT 202
VENTURA, CA 93003-4982

LYDIA HERNANDEZ
3046 PALISADES PARK DR
OXNARD, CA 93036-5331

LYDIA JAUREGUI
2566 LAKE DR
OXNARD, CA 93036-1584

LYDIA KALP
742 CAMINO DOS RIOS
THOUSAND OAKS, CA 91360-2355

LYDIA KEMPER
477 SOBRE COLINAS PL
CAMARILLO, CA 93012-5262

LYDIA KREIL
1561 JUSTICIA LN
OXNARD, CA 93030-6091

LYDIA MACIAS
218 CORSICANA DR
OXNARD, CA 93036-1300

LYDIA MACKEY
1614 NIDIA WAY
OXNARD, CA 93030-5081

LYDIA MERRILL
880 WILL AVE
OXNARD, CA 93036-1432

LYDIA MONTAG
359 ANACAPA ST
VENTURA, CA 93001-3634

LYDIA MORA
1354 E COLLINS ST
OXNARD, CA 93036-1805

LYDIA PETERSON
1090 BORDEAUX AVE
CAMARILLO, CA 93010-4712

LYDIA PINNELL
1582 HOBART DR
CAMARILLO, CA 93010-3164

LYDIA RALSTON
1215 ANCHORS WAY DR SPC 45
VENTURA, CA 93001-5219

LYDIA REYES
582 ORANGE DR
OXNARD, CA 93036-1719

LYDIA SEGOVIA
228 LAFAYETTE DR
OXNARD, CA 93036-2421

LYDIA SERRATA
2437 LOBELIA DR
OXNARD, CA 93036-6261

LYDIA THOMPSON
4900 TELEGRAPH RD APT 328
VENTURA, CA 93003-4115

LYDIJA KAZLAS
131 S VENTU PARK RD
NEWBURY PARK, CA 91320-4639

LYIANA MARTINEZ
228 1/2 KELLOGG ST
VENTURA, CA 93001-1736

LYLE ADAIR
165 S ANN ST
VENTURA, CA 93001-5092

LYLE ALTHOFF
721 LOIS AVE
NEWBURY PARK, CA 91320-2135

LYLE ARMSTRONG
165 N KATHERINE DR
VENTURA, CA 93003-1508

LYLE DREW
527 HOLLY AVE
OXNARD, CA 93036-1904

LYLE ECKMEIER
1120 E META ST
VENTURA, CA 93001-3122

LYLE ENGLESON
49 N KATHERINE DR
VENTURA, CA 93003-1506

LYLE HUMPHREY
844 E STROUBE ST
OXNARD, CA 93036-1731

LYLE LARSON
113 SAINT JAMES CT
NEWBURY PARK, CA 91320-3911

LYLE MCDONALD
1069 CAMINO MAGENTA
THOUSAND OAKS, CA 91360-2102

LYLE PIERCE
121 JORDAN AVE
VENTURA, CA 93001-3507

LYLE STEVENS
529 BELDEN AVE
CAMARILLO, CA 93010-6509

LYLE WOLESLAGLE
92 CAMINO ALGARVE
CAMARILLO, CA 93012-5018

LYLIE MACIAS
945 PASEO ORTEGA
OXNARD, CA 93030-8099

LYN DUTCHER
318 WINDTREE AVE
NEWBURY PARK, CA 91320-4132

LYN FONG
1732 BLOSSOM CT
NEWBURY PARK, CA 91320-5900

LYN KNESTAUT
6315 BELL ST
VENTURA, CA 93003-6720

LYN KRAFT
17304 VILLAGE 17
CAMARILLO, CA 93012-7406

LYN MCGRODY
108 GRANDVIEW CIR
CAMARILLO, CA 93010-7826

LYN SMITH
428 ANACAPA CIR
NEWBURY PARK, CA 91320-2830

LYNDA BLACK
4008 GEORGIA ST
VENTURA, CA 93003-3650

LYNDA GIRTSMAN
1256 DEVON LN
VENTURA, CA 93001-4027

LYNDA GRIFFIN
1954 REGENT ST
CAMARILLO, CA 93010-4573

LYNDA HARRIMAN
4351 MILPAS ST
CAMARILLO, CA 93012-5181

LYNDA LEAL
329 CASTLETON ST
CAMARILLO, CA 93012-7720

LYNDA LEDIN
130 CRESTVIEW AVE
CAMARILLO, CA 93010-1754

LYNDA MEYER
813 CALLE JON
THOUSAND OAKS, CA 91360-2332

LYNDA MILLAR
391 CALLE NAVARRO
CAMARILLO, CA 93010-1736

LYNDA NOONAN
1655 SPRINGHAVEN AVE
NEWBURY PARK, CA 91320-3453

LYNDA PHILLIPS
257 ESTANCIA PL
CAMARILLO, CA 93012-5241

LYNDA WASDEN
1101 LAS POSAS RD
CAMARILLO, CA 93010-2941

LYNDA WEEKS
945 CALLE LAS TRANCAS
THOUSAND OAKS, CA 91360-2334

LYNDA YOUNG
352 MARIPOSA DR
VENTURA, CA 93001-2229

LYNDALL ALEXANDER
3200 CHANNEL DR
VENTURA, CA 93003-4962

LYNDEE LEAVITT
2223 LOS FELIZ DR APT 107
THOUSAND OAKS, CA 91362-3091

LYNDELL FONG
3835 SAN NICOLAS CT
NEWBURY PARK, CA 91320-3731

LYNDELL HICKS
364 TOWNSITE PROMENADE APT 204
CAMARILLO, CA 93010-7881

LYNDI NABORS
6405 NIGHTINGALE ST APT 113
VENTURA, CA 93003-6964

LYNDON APOSTOL
128 MAEGAN PL APT 9
THOUSAND OAKS, CA 91362-2791

LYNDON KIBBEE
3811 CALLE CLARA VISTA
NEWBURY PARK, CA 91320-1914

LYNDON ROMERO
326 DOMINGUEZ ST
CAMARILLO, CA 93010-7831

LYNDON SHAFTOE
4900 TELEGRAPH RD APT 52
VENTURA, CA 93003-8152

LYNDSAY JOHNSON
4038 IVY ST
VENTURA, CA 93003-3609

LYNDSAY ROARK
663 EARL JOSEPH DR
CAMARILLO, CA 93010-7832

LYNDSEY BLAIR
1052 BART CIR
THOUSAND OAKS, CA 91360-3643

LYNDSEY LICHTY
590 DEBBIE ST
NEWBURY PARK, CA 91320-3009

LYNETTE CRONIN
136 E BARNETT ST
VENTURA, CA 93001-1712

LYNETTE FENTON
1245 POLI ST
VENTURA, CA 93001-3107

LYNETTE JOHNSTON
668 CAYO GRANDE CT
NEWBURY PARK, CA 91320-2833

LYNETTE MCCASLIN
1447 GREENOCK LN
VENTURA, CA 93001-4046

LYNETTE MCNEIL
144 PADUA CIR
NEWBURY PARK, CA 91320-3755

LYNETTE VICTORIA
4 LA LOMITA
NEWBURY PARK, CA 91320-1013

LYNN ADAMS
2132 BRIARFIELD ST
CAMARILLO, CA 93010-3302

LYNN ALLEN
2109 FOSTER AVE
VENTURA, CA 93001-2406

LYNN BARTOSH
1676 VISTA DEL MAR DR
VENTURA, CA 93001-3730

LYNN BERKE
157 PEBBLE BEACH DR
NEWBURY PARK, CA 91320-4121

LYNN BROWN
15 BARODA DR
CAMARILLO, CA 93012-6726

LYNN BROWN
523 ALISO ST
VENTURA, CA 93001-2107

LYNN COERT
2115 ERMINE AVE
VENTURA, CA 93003-6812

LYNN CREIGHTON
4900 TELEGRAPH RD APT 428
VENTURA, CA 93003-4143

LYNN CROWELL
5319 BASIE ST
VENTURA, CA 93003-218

LYNN DAVID
1577 CALLE LA CUMBRE
CAMARILLO, CA 93010-1818

LYNN DIEP
589 STRAUSS DR
NEWBURY PARK, CA 91320-3045

LYNN ENLOE
103 RANCHO ADOLFO DR
CAMARILLO, CA 93012-5114

LYNN GEORGE
1301 DOMINGO PL
OXNARD, CA 93030-2596

LYNN GEORGE
210 BRAZIL ST APT 208
THOUSAND OAKS, CA 91360-5669

LYNN GOMEZ
2107 OCASO PL
OXNARD, CA 93030-7332

LYNN GORDON
1126 WINTHROP LN
VENTURA, CA 93001-4048

LYNN GOROSPE
2685 PHEASANT HILL RD
CAMARILLO, CA 93010-6567

LYNN GUERRA
1220 JOHNSON DR SPC 145
VENTURA, CA 93003-699

LYNN HAITH
92 MONTE VISTA
NEWBURY PARK, CA 91320-1020

LYNN HANSON
551 CAMINO TIERRA SANTA APT 240
CAMARILLO, CA 93010-8611

LYNN HENDEL
5121 VILLAGE 5
CAMARILLO, CA 93012-6823

LYNN HODGE
824 CALLE LOS GATOS
CAMARILLO, CA 93010-2656

LYNN HOLMES
3490 HENRY DR
NEWBURY PARK, CA 91320-2917

LYNN HORNSLETH
2240 PIERPONT BLVD
VENTURA, CA 93001-3829

LYNN HOWE
1490 LA JOLLA DR
THOUSAND OAKS, CA 91362-2328

LYNN KINDRED
3980 TELEGRAPH RD APT 8
VENTURA, CA 93003-3613

LYNN KOFF
2024 VENTURA BLVD APT 240
CAMARILLO, CA 93010-7972

LYNN KONG
530 KALORAMA DR
VENTURA, CA 93001-2067

LYNN LEE
153 PADUA CIR
NEWBURY PARK, CA 91320-3757

LYNN LEVINE
694 GERST DR
NEWBURY PARK, CA 91320-2109

LYNN LINDSAY
5117 VILLAGE 5
CAMARILLO, CA 93012-6823

LYNN LUBANSKY
34 STRAUSS RD
VENTURA, CA 93003-5354

LYNN MATSUNAGA
1328 ALESSANDRO DR
NEWBURY PARK, CA 91320-3513

LYNN MAZZA GRIFFIN
5359 BASIE ST
VENTURA, CA 93003-218

LYNN MCGUIRE
621 CAYO GRANDE CT
NEWBURY PARK, CA 91320-2834

LYNN MERKER
4361 LEATHERWOOD CT
CAMARILLO, CA 93012-911

LYNN MOWERY
633 LOS VIENTOS DR
NEWBURY PARK, CA 91320-2817

LYNN NORMAN
384 PASEO SABANERO
CAMARILLO, CA 93012-939

LYNN O'REILLY
760 WARWICK AVE APT 9
THOUSAND OAKS, CA 91360-3722

LYNN OLDT
1187 NORWICH LN
VENTURA, CA 93001-4003

LYNN PAJUNEN
6220 PASEO ENCANTADA
CAMARILLO, CA 93012-9422

LYNN PELAEZ
1940 GILA CT
NEWBURY PARK, CA 91320-3313

LYNN PHERSON
215 S PACIFIC AVE
VENTURA, CA 93001-3434

LYNN POLTERE
62 CALETA DR
CAMARILLO, CA 93012-5106

LYNN RALSTON
401 GERANIUM PL
OXNARD, CA 93036-2347

LYNN RAWLINS
954 WOODLAWN DR
THOUSAND OAKS, CA 91360-2574

LYNN REAGEN
773 LEMON GROVE AVE
VENTURA, CA 93003-4838

LYNN RIDOUT
1093 BELFAST LN
VENTURA, CA 93001-3812

LYNN ROEMER
419 ARCADE DR
VENTURA, CA 93003-4501

LYNN SMILEY
63 CAMINO ESPLENDIDO
CAMARILLO, CA 93010-1714

LYNN SMOTJ
555 LAURIE LN APT C17
THOUSAND OAKS, CA 91360-5501

LYNN SUMMERS
2441 PIERPONT BLVD
VENTURA, CA 93001-4068

LYNN TANNER
955 MCHUGH CT
VENTURA, CA 93003-5438

LYNN THOMAS
5172 VILLAGE 5
CAMARILLO, CA 93012-6804

LYNN WAN
1014 CORTE AUGUSTA
CAMARILLO, CA 93010-7435

LYNN WARTSCHOW
7 COLLEGE DR
VENTURA, CA 93003-3441

LYNN WHITNEY
6511 LADA AVE
CAMARILLO, CA 93012-8156

LYNN WINN
1048 HENDRIX AVE
THOUSAND OAKS, CA 91360-3646

LYNN ZENICK
2402 PLEASANT WAY UNIT C
THOUSAND OAKS, CA 91362-3269

LYNNAE HITCHCOCK
106 CORONADO ST
VENTURA, CA 93001-3518

LYNNANNETTE STRACK
734 NILE RIVER DR
OXNARD, CA 93036-5354

LYNNE ABRAHAM
501 W VINEYARD AVE APT 348
OXNARD, CA 93036-1955

LYNNE ARMSTRONG
75 SUZANNE CT
NEWBURY PARK, CA 91320-3914

LYNNE BARNES
82 N HEMLOCK ST
VENTURA, CA 93001-3102

LYNNE COLGAN
6287 TURNSTONE ST APT 303
VENTURA, CA 93003-280

LYNNE EAST
6076 PASEO ENCANTADA
CAMARILLO, CA 93012-9407

LYNNE GEORGESON
2966 BAYSHORE AVE
VENTURA, CA 93001-4126

LYNNE GILES
1641 PIERSIDE LN
CAMARILLO, CA 93010-6014

LYNNE HANZELIK
859 VIA MONTANEZ
CAMARILLO, CA 93012-8179

LYNNE HARRIS
383 S CATALINA ST
VENTURA, CA 93001-3628

LYNNE HOOPER
2223 JAMES AVE
VENTURA, CA 93003-6735

LYNNE LERZ
17221 VILLAGE 17
CAMARILLO, CA 93012-7429

LYNNE MANNISTO
366 SYCAMORE COTTAGE CT
CAMARILLO, CA 93012-7733

LYNNE NOVELLI
524 HOLLYBURNE LN
THOUSAND OAKS, CA 91360-2532

LYNNE NUIBE
1550 HOBART DR
CAMARILLO, CA 93010-3164

LYNNE PAGE
974 JAY AVE
CAMARILLO, CA 93010-2825

LYNNE ROGERS
342 JAVA PL
OXNARD, CA 93036-5320

LYNNE SACK
3208 VILLAGE 3
CAMARILLO, CA 93012-6910

LYNNE SCOTT
1244 BRUNSWICK LN
VENTURA, CA 93001-4036

LYNNE SLIDDERS
317 MANZANITA ST
CAMARILLO, CA 93012-6704

LYNNE STILL
8148 VILLAGE 8
CAMARILLO, CA 93012-6928

LYNNE SUTTON
459 CALLE MIRASOL
CAMARILLO, CA 93010-5940

LYNNE THURSTON
302 S JOANNE AVE
VENTURA, CA 93003-4726

LYNNETTE HENDON
6022 GITANA AVE
CAMARILLO, CA 93012-8123

LYNNETTE SHIDNER
1369 PARKHILL CT
CAMARILLO, CA 93010-3517

LYONEL ROBINSON
2310 PEACOCK AVE APT 103
VENTURA, CA 93003-6928

LYRA PORCASI
1153 MONTE SERENO DR
THOUSAND OAKS, CA 91360-2408

LYSSA WRIGHT
821 LOIS AVE
NEWBURY PARK, CA 91320-2137

LYUBOV SHER
11219 VILLAGE 11
CAMARILLO, CA 93012-6905

MA CABANSAG
819 FESTIVO ST
OXNARD, CA 93030-7357

MA DULAY
412 BOLSA WAY
OXNARD, CA 93036-8237

MA FERNANDEZ
1920 MIRASOL LN
OXNARD, CA 93036-7953

MA LINA
518 AVENIDA VALENCIA
CAMARILLO, CA 93012-981

MA LOPEZ
2553 HARTNELL ST
CAMARILLO, CA 93010-6521

MA PETERSON
263 N LINDA VISTA AVE
VENTURA, CA 93001-2311

MA THALER
217 ERBES RD APT 209
THOUSAND OAKS, CA 91362-2701

MABEL DE LEON
308 SYCAMORE COTTAGE CT
CAMARILLO, CA 93012-7733

MABRIE KIDD
1426 VICKSBURG LN
VENTURA, CA 93003-7356

MAC MCELLIGOTT
2948 BAYSHORE AVE
VENTURA, CA 93001-4126

MAC ROBINSON
2609 VISTA LOOP
OXNARD, CA 93036-6240

MACARIO LUNA
161 STANFORD AVE
OXNARD, CA 93036-2420

MACARIO PEREZ
550 FOREST PARK BLVD APT 119B
OXNARD, CA 93036-5531

MACDONALD WOLCOTT
529 ARTISAN RD
NEWBURY PARK, CA 91320-5714

MACEDONIO TRUJILLO
2101 MONO ST
OXNARD, CA 93036-2541

MACHELLE NUNNERY
1953 ISABELLA ST
OXNARD, CA 93036-2674

MACHIKO KUIDA
1632 RAMONA DR
NEWBURY PARK, CA 91320-3459

MACK BEATON
2138 RUSCHIA WAY
OXNARD, CA 93030-6096

MACK MCCONKEY
95 N ASHWOOD AVE APT 605
VENTURA, CA 93003-1843

MACKENZEE THOMPSON
181 COLLEGE DR
VENTURA, CA 93003-3407

MACKENZIE FANCY
574 COMBES AVE
THOUSAND OAKS, CA 91360-5418

MACKENZIE GEISMAN
299 E THOUSAND OAKS BLVD APT 427
THOUSAND OAKS, CA 91360-7765

MACKENZIE HOLLISTER
3139 N VENTURA RD
OXNARD, CA 93036-5360

MACKENZIE HRUBY
611 GREEN RIVER ST
OXNARD, CA 93036-5318

MACKENZIE SPEARS
4670 STUDENT ST
VENTURA, CA 93003-3840

MACKENZIE SULLIVAN
1795 POLI ST
VENTURA, CA 93001-2364

MACKINNON BEATON
644 GREEN RIVER ST
OXNARD, CA 93036-5318

MADALYNN JACOBSON
366 SPRING OAK RD UNIT 1926
CAMARILLO, CA 93010-7525

MADDIE STONE
335 S EVERGREEN DR APT C
VENTURA, CA 93003-2761

MADELEINE BARBOUR
1300 SARATOGA AVE UNIT 1002
VENTURA, CA 93003-6410

MADELEINE SPECTOR
1356 ALESSANDRO DR
NEWBURY PARK, CA 91320-3531

MADELEINE WEITZNER
300 ROLLING OAKS DR APT 306
THOUSAND OAKS, CA 91361-1254

MADELINE CONVY
180 BROOK RD
NEWBURY PARK, CA 91320-4602

MADELINE DONG
5232 CLEMSON ST
VENTURA, CA 93003-3928

MADELINE FAKHURI
581 CHADWICK PL
VENTURA, CA 93003-367

MADELINE HOHMANN
902 POLI ST APT 302
VENTURA, CA 93001-3054

MADELINE RUGGIERO
309 ARCADE DR
VENTURA, CA 93003-2707

MADELINE SATTLER
1371 OAK TRAIL ST
NEWBURY PARK, CA 91320-5918

MADELINE VELASQUEZ
277 OCCIDENTAL DR
OXNARD, CA 93036-2448

MADELINE VEZEAU
494 YALE CT
OXNARD, CA 93036-2557

MADELYN JIMENEZ
545 AVENIDA DEL PLATINO
NEWBURY PARK, CA 91320-2507

MADELYN MARQUIS
5477 RALSTON ST UNIT 208
VENTURA, CA 93003-6052

MADELYN MARTINEZ
2640 WAGON WHEEL RD APT 306
OXNARD, CA 93036-2137

MADELYN MOSS
555 LAURIE LN APT N4
THOUSAND OAKS, CA 91360-5537

MADELYN MUNGUIA
3426 NYELAND AVE
OXNARD, CA 93036-8821

MADEMOISELLE NONLES
2139 SUNRIDGE DR
VENTURA, CA 93003-6755

MADHAV WELLING
751 BIRCHPARK CIR APT 107
THOUSAND OAKS, CA 91360-3879

MADHU CHOPRA
19214 VILLAGE 19
CAMARILLO, CA 93012-7504

MADHUJA GHOSH
5477 RALSTON ST UNIT 101
VENTURA, CA 93003-6168

MADISEN STOLTE
748 FOREST PARK BLVD APT 206
OXNARD, CA 93036-5417

MADISON ALEXANDER
1163 VIA MONTOYA
CAMARILLO, CA 93010-4845

MADISON AVETISIAN
6061 MOON DR
VENTURA, CA 93003-6634

MADISON BROOKS
104 MAEGAN PL APT 2
THOUSAND OAKS, CA 91362-2765

MADISON DERAAD
887 SAINT CHARLES DR APT 13
THOUSAND OAKS, CA 91360-4027

MADISON GIAMMANCO
1215 ANCHORS WAY DR SPC 100
VENTURA, CA 93001-237

MADISON HANEY
4670 ELLINGTON ST
VENTURA, CA 93003-371

MADISON JAFFE
86 N JOANNE AVE
VENTURA, CA 93003-2908

MADISON LADANYI
729 FOREST PARK BLVD
OXNARD, CA 93036-5445

MADISON LESPERANCE
5370 FELICIA ST
CAMARILLO, CA 93012-7312

MADISON MARSHALL
2720 WAGON WHEEL RD APT 311
OXNARD, CA 93036-2191

MADISON MATSON
248 S HEMLOCK ST APT 18
VENTURA, CA 93001-3139

MADISON MCCLURKIN
1137 CHALMETTE AVE
VENTURA, CA 93003-5858

MADISON NEWLAND
742 CYPRESS ST
NEWBURY PARK, CA 91320-4177

MADISON ONTIVEROS
2764 WAVERLY AVE
CAMARILLO, CA 93010-4723

MADISON PETERSON
1887 GRANGER ST
CAMARILLO, CA 93010-4545

MADISON ROONEY
194 CHARRO AVE
NEWBURY PARK, CA 91320-3622

MADISON ROZAK
135 MAPLE RD
NEWBURY PARK, CA 91320-4719

MADISON SCHWARTZ
2545 CLEARVIEW AVE
VENTURA, CA 93001-3911

MADISON SPENCE
900 TIOGA DR APT 203
VENTURA, CA 93001-2032

MADISON SPENCER
2525 BAYSHORE AVE
VENTURA, CA 93001-3913

MADISON TAYLOR
314 S SEAWARD AVE
VENTURA, CA 93003-2716

MADISON TREVINO
333 N KALORAMA ST APT 508
VENTURA, CA 93001-2069

MADONNA AFFEZIONATO
285 GRANDVIEW CIR
CAMARILLO, CA 93010-7827

MADYSON SCHMELTZ
324 WESTPARK CT APT 505
CAMARILLO, CA 93012-7811

MAE ELLA
6303 RALSTON ST
VENTURA, CA 93003-6127

MAE RAPOZA
2732 E PONDEROSA DR APT 115
CAMARILLO, CA 93010-4853

MAE SHAVER
158 GREEN VALE DR
CAMARILLO, CA 93010-2633

MAEGAN HERNANDEZ
1230 NIGHTINGALE PL
OXNARD, CA 93036-6245

MAEGEN ARTUSO
1150 VENTURA BLVD SPC 76
CAMARILLO, CA 93010-7676

MAELEE WATSON
291 SEQUOIA CT APT 17
THOUSAND OAKS, CA 91360-3821

MAELEN NAKASAWA
3046 LONDON LN
OXNARD, CA 93036-5349

MAEVE FOX
2337 PALOMAR AVE
VENTURA, CA 93001-2461

MAFALDA RENNIE
1424 ZION WAY
VENTURA, CA 93003-7343

MAGALI AGUILERA
401 W VINEYARD AVE APT 319
OXNARD, CA 93036-1952

MAGANA DEJA
2720 WAGON WHEEL RD APT 214
OXNARD, CA 93036-2186

MAGDA BARE
1710 W HILLCREST DR APT 26
NEWBURY PARK, CA 91320-2304

MAGDA HINOJOSA
301 W VINEYARD AVE APT 418
OXNARD, CA 93036-2075

MAGDA KOCH
43 S EVERGREEN DR
VENTURA, CA 93003-2634

MAGDA MARTIN
221 OAKLEAF DR APT 103
THOUSAND OAKS, CA 91360-3846

MAGDA SANTOS
710 BLUEBELL PL
OXNARD, CA 93036-9056

MAGDALENA ALEXANDER
150 AVOCADO PL
CAMARILLO, CA 93010-8467

MAGDALENA BUDIMAN
567 IRVING DR
THOUSAND OAKS, CA 91360-6036

MAGDALENA GONZALES
850 BLANCA PL
OXNARD, CA 93036-2526

MAGDALENA HERNANDEZ
2250 N H ST
OXNARD, CA 93036-1548

MAGDALENA LOZANO
294 W HARRISON AVE
VENTURA, CA 93001-1824

MAGDALENA MEZA
2520 BALBOA ST
OXNARD, CA 93036-1757

MAGDALENA MOLINA
3118 MOSS LANDING BLVD
OXNARD, CA 93036-5440

MAGDALENA MORIN
122 EUGENIA DR
VENTURA, CA 93003-1503

MAGDALENA PENUELAS
2001 WANKEL WAY APT 270
OXNARD, CA 93036-3761

MAGDALENA RODRIGUEZ
270 WALL ST
VENTURA, CA 93001-2655

MAGDALENA ROMERO
806 CALLE LA PRADA
CAMARILLO, CA 93010-2726

MAGDALENA SOLORZANO
240 LAFAYETTE DR
OXNARD, CA 93036-2421

MAGDALENA TORRES
1341 ECHO ST
OXNARD, CA 93036-2504

MAGDALENA ZERMENO
1101 VENTURA BLVD SPC 150
OXNARD, CA 93036-307

MAGDALENE AMAYA
687 BANDERA DR
CAMARILLO, CA 93010-6254

MAGDALENE PARAMO
72 LA PALMA
NEWBURY PARK, CA 91320-1017

MAGDIEL MAY
398 RUDOLPH DR
NEWBURY PARK, CA 91320-4664

MAGDOLNA NUSSBAUM
216 CAMINO TOLUCA
CAMARILLO, CA 93010-2675

MAGDY ASAAD
1877 RIBERA DR
OXNARD, CA 93030-5442

MAGDY YOUSSEF
1571 JOHNSON DR
VENTURA, CA 93003-6201

MAGED BOUTROS
1295 E STROUBE ST
OXNARD, CA 93036-1830

MAGEL JASSO
221 CAMINO TOLUCA
CAMARILLO, CA 93010-2674

MAGENE CORWIN
1688 DOCKSIDE LN
CAMARILLO, CA 93010-6008

MAGGIE BANH
501 STRAUSS DR
NEWBURY PARK, CA 91320-3044

MAGGIE DELACRUZ
3486 CORTEZ ST
OXNARD, CA 93036-1333

MAGGIE DO
6329 CANARY ST
VENTURA, CA 93003-222

MAGGIE LA SELVA
3248 LONDON LN
OXNARD, CA 93036-5351

MAGGIE LAVEY
3164 LONDON LN
OXNARD, CA 93036-5350

MAGGIE MCKINNEY
2492 LEXINGTON DR
VENTURA, CA 93003-1515

MAGGIE MONROE
3093 HARBOR BLVD
VENTURA, CA 93001-4214

MAGGIE MORHAM
109 SHAMROCK DR
VENTURA, CA 93003-3148

MAGGIE SZAMREJ
750 MOBIL AVE APT 60
CAMARILLO, CA 93010-4664

MAGGIE THAI
330 JENNY DR
NEWBURY PARK, CA 91320-2920

MAGNOLIA FIFE
2491 WARBLER AVE
VENTURA, CA 93003-7148

MAHENDRA DISSASEKERA
6048 FALCON ST
VENTURA, CA 93003-6146

MAHENDRA SWAMI
30 N JOANNE AVE
VENTURA, CA 93003-2927

MAHER RIZK
6500 TELEPHONE RD APT 2007
VENTURA, CA 93003-4439

MAHESH KOPPIKAR
1017 LARRY CT
NEWBURY PARK, CA 91320-3575

MAHMOUD JABAIAH
418 BRISTER PARK CT
CAMARILLO, CA 93012-7711

MAHNAZ SHIDFAR
653 SHADOW LAKE DR
THOUSAND OAKS, CA 91360-2544

MAHVASH SOLTANI
145 E WILBUR RD APT 306
THOUSAND OAKS, CA 91360-5527

MAI NGUYEN
565 CANYON VISTA DR
NEWBURY PARK, CA 91320-2728

MAI PHAM
52 W WARNER ST
VENTURA, CA 93001-1635

MAIA ADELMAN
201 W VINEYARD AVE APT 49
OXNARD, CA 93036-2016

MAIDA GARZA
121 PASEO LOMA
CAMARILLO, CA 93010-7503

MAIER CHRSTIE
431 FOREST PARK BLVD
OXNARD, CA 93036-5310

MAIGUALINA AGUILAR
1301 VENTURA BLVD SPC 4
OXNARD, CA 93036-8307

MAILA LOVITT
1601 SONATA DR
OXNARD, CA 93030-107

MAILE ALEKSA
1384 RAMONA DR
NEWBURY PARK, CA 91320-3550

MAIRA COLMENARES
629 WARWICK AVE APT 2
THOUSAND OAKS, CA 91360-3714

MAIRA ROBLES
243 EL MEDIO ST
VENTURA, CA 93001-1727

MAISIE MCKAY
1836 LOS FELIZ DR APT 12
THOUSAND OAKS, CA 91362-3078

MAITA AVILA
2402 PLEASANT WAY UNIT D
THOUSAND OAKS, CA 91362-3269

MAITLAND WARD
2208 GORMAN ST
CAMARILLO, CA 93010-4625

MAJD HAWARA
5952 CARDINAL ST
VENTURA, CA 93003-6508

MAJED BITTAR
1375 RAVEN AVE
VENTURA, CA 93003-6130

MAJIA CROFTS
127 CALLE LA SOMBRA APT 3
CAMARILLO, CA 93010-2801

MAJORIE COCKRELL
6082 PASEO ENCANTADA
CAMARILLO, CA 93012-9407

MAKAYLA LEZADA
513 CORTE JANA
OXNARD, CA 93030-8091

MAKAYLA PAGEL
2371 VENTURA BLVD SPC 55
OXNARD, CA 93036-7928

MAKAYLA SKELTON
4724 MASCAGNI ST
VENTURA, CA 93003-384

MAKENNA COBEY
426 SPRING OAK RD UNIT 1614
CAMARILLO, CA 93010-7527

MAKENZIE STEWART
5599 RALSTON ST UNIT 205
VENTURA, CA 93003-6140

MALACHI COLBY
4832 MASCAGNI ST
VENTURA, CA 93003-385

MALACHI GALLEGOS
101 E SIMPSON ST
VENTURA, CA 93001-1976

MALAINE DE FRANCISCO
2720 E PONDEROSA DR APT 73
CAMARILLO, CA 93010-4883

MALAQUIAS CARMONA
1887 LOS FELIZ DR
THOUSAND OAKS, CA 91362-3009

MALCOLM CARR
49 COPLAND CIR
VENTURA, CA 93003-5218

MALCOLM HAMILTON
1869 EUCLID AVE
CAMARILLO, CA 93010-3142

MALCOLM JORDAN
1474 VIA ARACENA
CAMARILLO, CA 93010-7462

MALCOLM KNIGHT
4900 TELEGRAPH RD APT 224
VENTURA, CA 93003-4112

MALCOLM MACKINNON
5298 ELMHURST ST
VENTURA, CA 93003-3938

MALCOLM NOCK
523 BOLSA WAY
OXNARD, CA 93036-8238

MALCOLM SITKOFF
143 MONTENEGRO CIR
NEWBURY PARK, CA 91320-3748

MALCOM SALDANHA
400 FOREST PARK BLVD APT 333
OXNARD, CA 93036-5554

MALENA RIGGS
110 MAEGAN PL APT 9
THOUSAND OAKS, CA 91362-2766

MALIA COULTER
292 BENT TWIG AVE
CAMARILLO, CA 93012-5188

MALIBU FEIKLS
460 ARBOR LANE CT APT 102
THOUSAND OAKS, CA 91360-7203

MALINDA HAMMER
850 PUESTA DEL SOL
THOUSAND OAKS, CA 91360-2519

MALINDA YOUNG
3919 CALLE LOMA VISTA
NEWBURY PARK, CA 91320-1926

MALISA OTA
2191 DUNNIGAN ST
CAMARILLO, CA 93010-3231

MALISSA JIMENEZ
5941 MOON DR
VENTURA, CA 93003-6632

MALLORIE MARTINEZ
530 CALLE LA RODA APT 120
CAMARILLO, CA 93010-2702

MALLORY CROSBY
348 APPLETREE AVE
CAMARILLO, CA 93012-5178

MALLORY DEWEES
1381 E SANTA CLARA ST APT 48
VENTURA, CA 93001-3224

MALLORY FETMAN
2092 W HILLCREST DR APT 101
NEWBURY PARK, CA 91320-1756

MALLORY GRABOT
2088 W HILLCREST DR APT 205
NEWBURY PARK, CA 91320-1772

MALLORY LIMA
560 EVA ST
VENTURA, CA 93003-4718

MALLORY MORROW
460 FOREST PARK BLVD APT 113
OXNARD, CA 93036-5499

MALVAL ESTRADA
243 E WILBUR RD APT 109
THOUSAND OAKS, CA 91360-5489

MALVINA LERMA
803 PASEO TOSAMAR
CAMARILLO, CA 93012-8177

MALY SONNENWIRTH
3093 BERNADINE ST
NEWBURY PARK, CA 91320-4435

MALY TRAMUTOLO
4356 MILPAS ST
CAMARILLO, CA 93012-5122

MALYSSA LOPEZ
6700 TELEPHONE RD APT 101
VENTURA, CA 93003-5539

MAMDOUH SABET
200 OAKLEAF DR APT 202
THOUSAND OAKS, CA 91360-3842

MAN DUONG
630 CARNATION PL
OXNARD, CA 93036-9047

MAN NGUYEN
4682 REFUGIO CT
CAMARILLO, CA 93012-988

MAN YU
525 GARONNE ST
OXNARD, CA 93036-5314

MANCINI MORALES
6500 TELEPHONE RD APT 2601
VENTURA, CA 93003-8409

MANDALYN RILEY
721 PASEO CAMARILLO APT 125
CAMARILLO, CA 93010-721

MANDI COASTWORTH
190 YALE AVE
VENTURA, CA 93003-3916

MANDI LOVATO
3830 TIVERTON DR
CAMARILLO, CA 93012-7725

MANDY HALL
2640 WAGON WHEEL RD APT 624
OXNARD, CA 93036-2168

MANDY KAUR
200 S GLENN DR APT 42
CAMARILLO, CA 93010-7970

MANDY LAM
1780 DEL PRADO DR
CAMARILLO, CA 93010-6215

MANDY MCCARTHY
200 S GLENN DR APT 138
CAMARILLO, CA 93010-7907

MANDY SHOEMAKER
3140 TRINITY DR
VENTURA, CA 93003-4919

MANDY WESENICK
255 S KALORAMA ST
VENTURA, CA 93001-2930

MANDY WHEELER
2173 SUNRIDGE DR
VENTURA, CA 93003-6755

MANI KOTIPALLI
6049 PASEO ENCANTADA
CAMARILLO, CA 93012-9406

MANIJEH GHAHREMANI
81 GREENMEADOW DR
NEWBURY PARK, CA 91320-4184

MANISH GUPTA
5087 GALANO DR
CAMARILLO, CA 93012-5235

MANISH SINGH
1890 W HILLCREST DR APT 407
NEWBURY PARK, CA 91320-2348

MANISHA ROPHEKA
5477 RALSTON ST UNIT 104
VENTURA, CA 93003-6168

MANISHA SHARMA
1180 VISTA CANYON LN
NEWBURY PARK, CA 91320-1000

MANISHA VANGARI
782 TENNIS CLUB LN
THOUSAND OAKS, CA 91360-4213

MANJIT KAUR
1087 MODESTO AVE
CAMARILLO, CA 93010-4502

MANJUL DARUNGULA
689 MCCLOUD AVE APT 210
THOUSAND OAKS, CA 91360-2549

MANLI ASIN
17158 VILLAGE 17
CAMARILLO, CA 93012-7402

MANLY SHORE
629 PASEO LA PERLA
NEWBURY PARK, CA 91320-2436

MANNING LINSI
1362 SEAFARER ST
VENTURA, CA 93001-4252

MANNIX SUZARA
351 RIVERPARK BLVD UNIT 204
OXNARD, CA 93036-7644

MANNY CROSS
399 ERBES RD APT 2
THOUSAND OAKS, CA 91362-2727

MANNY MADRIGAL
1055 CAMINO MAGENTA
THOUSAND OAKS, CA 91360-2102

MANOLI FARMAKAS
313 GRANDVIEW CIR
CAMARILLO, CA 93010-7829

MANOLITO DIONIDO
1412 SONATA DR
OXNARD, CA 93030-105

MANPREET BATRA
701 FOREST PARK BLVD
OXNARD, CA 93036-5445

MANSA OBI
624 SAINT CHARLES DR APT 2
THOUSAND OAKS, CA 91360-3954

MANSON OLSBERG
69 SUZANNE CT
NEWBURY PARK, CA 91320-3914

MANU BUSTAMANTE
2175 PIERPONT BLVD
VENTURA, CA 93001-3860

MANU MADDEN
1800 W HILLCREST DR APT 293
NEWBURY PARK, CA 91320-2334

MANU YADAV
700 N WENDY DR APT 21
NEWBURY PARK, CA 91320-3052

MANUAL CARRILLO
1678 CALLE TURQUESA
NEWBURY PARK, CA 91320-2636

MANUEL ABREGO
2222 LOS FELIZ DR APT 109
THOUSAND OAKS, CA 91362-3044

MANUEL ALCANTAR
401 SPRING PARK RD
CAMARILLO, CA 93012-7767

MANUEL ALCANTAR
857 ARBOR AVE
VENTURA, CA 93003-4905

MANUEL AMARAL
5246 TETON LN
VENTURA, CA 93003-6455

MANUEL APODACA
683 E HILLCREST DR
THOUSAND OAKS, CA 91360-5952

MANUEL AQUINO
135 GLEN ELLEN DR
VENTURA, CA 93003-3113

MANUEL ARGUELLES
1005 CALIENTE WAY
OXNARD, CA 93036-7937

MANUEL ARIAS
354 LEMAR AVE
OXNARD, CA 93036-1335

MANUEL AVILA
1926 ALMANOR ST
OXNARD, CA 93036-2607

MANUEL AYALA
288 RIVERDALE CT APT 1220
CAMARILLO, CA 93012-7814

MANUEL BARAJAS
151 W STROUBE ST APT D
OXNARD, CA 93036-1350

MANUEL BARRAGAN
301 W VINEYARD AVE APT 411
OXNARD, CA 93036-2074

MANUEL BOTTA
2724 E PONDEROSA DR APT 95
CAMARILLO, CA 93010-4874

MANUEL BURGOS
243 E WILBUR RD APT 317
THOUSAND OAKS, CA 91360-5495

MANUEL BUSTAMANTE
31 N LAUREL ST APT 4
VENTURA, CA 93001-5064

MANUEL CABRERA
2947 VENTURA BLVD
OXNARD, CA 93036-8846

MANUEL CAPILLA
802 CALLE MAR VIS
OXNARD, CA 93030-8058

MANUEL CARAVEO
1674 CALLE DIAMONTE
NEWBURY PARK, CA 91320-2616

MANUEL CARBAJAL
711 ASTER ST APT 120
OXNARD, CA 93036-2983

MANUEL CARRILLO
316 SERRA ST
CAMARILLO, CA 93010-7802

MANUEL CEJA
1884 RIBERA DR
OXNARD, CA 93030-5442

MANUEL CERVANTES
2758 MCCULLOCH ST
CAMARILLO, CA 93010-6530

MANUEL CHAIREZ
2666 BALBOA ST
OXNARD, CA 93036-1758

MANUEL DEARCOS
877 SALEM AVE
OXNARD, CA 93036-1422

MANUEL DEGUZMAN
1621 TULIPAN CIR
OXNARD, CA 93030-669

MANUEL DELAMORA
6047 FALCON ST
VENTURA, CA 93003-6147

MANUEL DELGADO
1923 RIBERA DR
OXNARD, CA 93030-5491

MANUEL DIAZ
1261 INCA DR
OXNARD, CA 93030-415

MANUEL DURAN
1687 CALLE ZAFIRO
NEWBURY PARK, CA 91320-2650

MANUEL EDGAR
1829 PELICAN AVE
VENTURA, CA 93003-6286

MANUEL ESPARZA
186 VIRGINIA DR
NEWBURY PARK, CA 91320-3142

MANUEL ESPINOSA
1642 REGENT ST
CAMARILLO, CA 93010-4555

MANUEL ESPINOZA
1000 ALMENDRA PL
OXNARD, CA 93036-2524

MANUEL ESPINOZA
915 CAMERON ST
VENTURA, CA 93001-1717

MANUEL FIERRO
1800 W HILLCREST DR APT 252
NEWBURY PARK, CA 91320-2330

MANUEL FIERRO
555 ROSEWOOD AVE APT 1110
CAMARILLO, CA 93010-5935

MANUEL FIGUEROA
2959 SHIRLEY DR
NEWBURY PARK, CA 91320-3040

MANUEL FLORES
1032 OLIVIA DR
OXNARD, CA 93030-5462

MANUEL GALVAN
2631 VENTURA BLVD SPC 16
OXNARD, CA 93036-8851

MANUEL GAMA
163 W MISSION AVE
VENTURA, CA 93001-1829

MANUEL GARCIA
2630 FRIEDRICH RD
OXNARD, CA 93036-8816

MANUEL GOMEZ
2420 IVORY WAY
OXNARD, CA 93036-6288

MANUEL GUTIERREZ
5395 FELICIA ST
CAMARILLO, CA 93012-7311

MANUEL HERNANDEZ
2555 APPLE LN
OXNARD, CA 93036-1562

MANUEL IBANEZ
3035 BRIDGEHAMPTON WAY
CAMARILLO, CA 93012-7737

MANUEL IRVING
2691 DAWSON AVE
VENTURA, CA 93003-4633

MANUEL ISLA
526 S CATALINA ST
VENTURA, CA 93001-3625

MANUEL JARAMILLO
158 RIPLEY ST
CAMARILLO, CA 93010-2618

MANUEL LEYVA
333 W HARRISON AVE
VENTURA, CA 93001-1825

MANUEL LIZARRAGA
951 COE ST
CAMARILLO, CA 93010-2903

MANUEL LOPEZ
6359 WHIPPORWILL ST APT 4
VENTURA, CA 93003-6952

MANUEL LUA
164 STONEGATE RD APT 111
CAMARILLO, CA 93010-7592

MANUEL LUCIO
7301 VILLAGE 7
CAMARILLO, CA 93012-6925

MANUEL MACIAS
633 HACIENDA DR
CAMARILLO, CA 93012-5211

MANUEL MANZANO
328 TOWNSITE PROMENADE APT 303
CAMARILLO, CA 93010-7876

MANUEL MARQUEZ
212 S DUNNING ST
VENTURA, CA 93003-3306

MANUEL MARTINEZ
2811 DUMETZ ST
CAMARILLO, CA 93010-4807

MANUEL MARTINEZ
3231 LISBON LN
OXNARD, CA 93036-7623

MANUEL MATU
201 W VINEYARD AVE APT 104
OXNARD, CA 93036-2022

MANUEL MEDEIROS
135 ROBERTSON WAY
NEWBURY PARK, CA 91320-3909

MANUEL MENCHACA
1177 VIA MONTOYA
CAMARILLO, CA 93010-4842

MANUEL MORENO
41 BELL WAY
VENTURA, CA 93001-1617

MANUEL MUNGARAY
6404 WHIPPORWILL ST APT 112
VENTURA, CA 93003-6962

MANUEL PADILLA
5360 HIDALGO ST
CAMARILLO, CA 93012-6733

MANUEL PEREZ
750 FESTIVO ST
OXNARD, CA 93030-7350

MANUEL PONCE
128 TREE FERN CT
CAMARILLO, CA 93010-2619

MANUEL RAMIREZ
522 N WENDY DR
NEWBURY PARK, CA 91320-3047

MANUEL RAMIREZ
878 SALEM AVE
OXNARD, CA 93036-1423

MANUEL RODRIGUEZ
2226 EDELWEISS ST
OXNARD, CA 93036-1903

MANUEL RODRIGUEZ
600 CALLE LAGUNA
OXNARD, CA 93030-8065

MANUEL ROMERO
1006 VAQUERO DR
OXNARD, CA 93030-6171

MANUEL ROSALES
683 AVENIDA DE LA PLATA
NEWBURY PARK, CA 91320-2429

MANUEL RUIZ
734 VENWOOD AVE
VENTURA, CA 93001-1672

MANUEL SALAZAR
513 WINCHESTER DR
OXNARD, CA 93036-1464

MANUEL SALGADO
401 DANVERS RIVER DR APT 301
OXNARD, CA 93036-5560

MANUEL SALGADO
488 MURRAY AVE
CAMARILLO, CA 93010-6322

MANUEL SANDOVAL
631 LAS POSAS RD APT 210
CAMARILLO, CA 93010-5703

MANUEL SOTO
2231 ROCKLYN ST
CAMARILLO, CA 93010-3334

MANUEL SPENCER
412 FALLEN LEAF AVE
CAMARILLO, CA 93012-5130

MANUEL TESSIER
905 CAYO GRANDE CT
NEWBURY PARK, CA 91320-1948

MANUEL VACA
2451 BARRY ST
CAMARILLO, CA 93010-6640

MANUEL VACA
348 E STROUBE ST
OXNARD, CA 93036-1680

MANUEL VALADEZ
1301 VENTURA BLVD SPC 29
OXNARD, CA 93036-8331

MANUEL VALVERDE
3223 LISBON LN
OXNARD, CA 93036-7623

MANUEL VEGA
2554 NORTHBROOK DR
OXNARD, CA 93036-1580

MANUEL VEGA
83 W PROSPECT ST
VENTURA, CA 93001-1843

MANUEL VILLARREAL
1631 SONATA DR
OXNARD, CA 93030-107

MANUEL WALKLEY
2187 DERBY ST
CAMARILLO, CA 93010-3305

MANUEL ZAMBRANO
1217 SARATOGA AVE
VENTURA, CA 93003-5816

MANUEL ZEPEDAROBLES
149 N CONEJO SCHOOL RD APT B
THOUSAND OAKS, CA 91362-3186

MANUELA DOMINGUEZ
1275 CYPRESS POINT LN APT 204
VENTURA, CA 93003-7834

MANUELA DOMINGUEZ
6600 TELEPHONE RD APT 705
VENTURA, CA 93003-822

MANUELA GOMEZ
3584 NYELAND AVE
OXNARD, CA 93036-8823

MANUELA JASSO
2450 REDWING LN
OXNARD, CA 93036-6254

MANUELA MERCADO
2320 LAVANDA DR
OXNARD, CA 93036-2515

MANUELA NOLASCO
1110 CARLSBAD PL
VENTURA, CA 93003-5823

MANUELA RANKIN
2077 DULCE DR
OXNARD, CA 93036-2484

MANUELA SIMON
1894 SOCORRO WAY
OXNARD, CA 93030-5424

MANUELA ZAMORA
267 E WILBUR RD APT 103
THOUSAND OAKS, CA 91360-5485

MANUJ DUTT
1201 BOBWHITE CT
VENTURA, CA 93003-6158

MAOTAI SUN
1870 SOCORRO WAY
OXNARD, CA 93030-5424

MAPLE MADISON
1313 BUENA VISTA ST APT 9
VENTURA, CA 93001-2151

MAR QUIJADAFAGG
3079 CHANNEL DR
VENTURA, CA 93003-4957

MARA ANDERSON
5 VIA ROSAL
CAMARILLO, CA 93012-5028

MARA MARTIN
702 FOREST PARK BLVD APT 305
OXNARD, CA 93036-5391

MARA MEDINA
560 S BRENT ST
VENTURA, CA 93003-4709

MARA PRIEDITE
18138 VILLAGE 18
CAMARILLO, CA 93012-7408

MARA RUPERT
645 KIRK AVE
VENTURA, CA 93003-5057

MARADITH BECK
752 FOREST PARK BLVD APT 204
OXNARD, CA 93036-5423

MARAIAH MURTHY
2080 W HILLCREST DR APT 200
NEWBURY PARK, CA 91320-1750

MARBELLY SANCHEZ
62 PRINCETON AVE
OXNARD, CA 93036-2502

MARC ADELMAN
621 WESTCHESTER LN
NEWBURY PARK, CA 91320-4127

MARC ALABANZA
451 GALSWORTHY ST
THOUSAND OAKS, CA 91360-5316

MARC ANSALONE
25 S CRIMEA ST
VENTURA, CA 93001-3109

MARC BAKER
353 ESTANCIA PL
CAMARILLO, CA 93012-5244

MARC BETTER
2898 SAILOR AVE
VENTURA, CA 93001-4158

MARC BUENAVENTURA
2690 THERESA ST
NEWBURY PARK, CA 91320-3242

MARC CARGNEL
332 VILLAGE COMMONS BLVD
CAMARILLO, CA 93012-7730

MARC CHENEZ
316 SONORA DR
CAMARILLO, CA 93010-6031

MARC CHUA
2245 DERBY ST
CAMARILLO, CA 93010-3307

MARC COHN
805 CHESTNUT ST
NEWBURY PARK, CA 91320-4064

MARC COOPER
113 JAPONICA CT
CAMARILLO, CA 93012-5167

MARC CUMMINS
5999 8TH ST
VENTURA, CA 93003-6655

MARC CUNNINGHAM
1897 HOBART DR
CAMARILLO, CA 93010-3220

MARC DIPALO
5059 LADERA VISTA DR
CAMARILLO, CA 93012-5334

MARC DOERNER
52 CINDY AVE
NEWBURY PARK, CA 91320-4418

MARC ESPINOZA
1501 JUSTICIA LN
OXNARD, CA 93030-6091

MARC FAVIA
556 LANTANA ST APT 119
CAMARILLO, CA 93010-6154

MARC FENMORE
2347 CHIQUITA LN
THOUSAND OAKS, CA 91362-3104

MARC FREED
458 SOBRE COLINAS PL
CAMARILLO, CA 93012-5262

MARC GRANIRER
3861 CALLE MAZATLAN
NEWBURY PARK, CA 91320-1928

MARC HABERSTICH
1102 S SEAWARD AVE
VENTURA, CA 93001-3849

MARC KAPLAN
121 W HARRISON AVE
VENTURA, CA 93001-1821

MARC MACKENZIE
165 SAWBUCK ST
CAMARILLO, CA 93010-7599

MARC MARTINEAU
2136 LONSDALE ST
CAMARILLO, CA 93010-3314

MARC MONSON
127 MAPLE RD
NEWBURY PARK, CA 91320-4719

MARC MULLINS
495 JORDAN AVE
VENTURA, CA 93001-3604

MARC PINEDA
470 FOREST PARK BLVD APT 201
OXNARD, CA 93036-5507

MARC PRICE
656 CAMINO TIERRA SANTA APT 104
CAMARILLO, CA 93010-7891

MARC SHAP
4501 VARSITY ST
VENTURA, CA 93003-3863

MARC SMITH
298 GREEN LEA PL
THOUSAND OAKS, CA 91361-1124

MARC THOMPSON
7199 IMPALA DR
VENTURA, CA 93003-6867

MARC VILLANUEVA
491 HELSAM AVE
OXNARD, CA 93036-1311

MARC VITTIER
490 ESCONDIDO CT
CAMARILLO, CA 93010-6251

MARC WEINTRAUB
207 SADDLE TRL
THOUSAND OAKS, CA 91361-5200

MARC WETHERINGTON
173 W MISSION AVE APT C
VENTURA, CA 93001-6823

MARC WYPYSZYNSKI
1273 RAMONA DR
NEWBURY PARK, CA 91320-3543

MARCE MCCORD
1267 E META ST APT 2
VENTURA, CA 93001-3181

MARCEL AYERS
1142 PALMER AVE
CAMARILLO, CA 93010-4639

MARCEL FERLAND
1071 BRITTEN LN APT 203
VENTURA, CA 93003-8209

MARCEL GORANSON
158 S ANN ST
VENTURA, CA 93001-3059

MARCEL HERNANDEZ
3185 CANOPY DR
CAMARILLO, CA 93012-7763

MARCEL LEROY
2215 S HILL RD
VENTURA, CA 93003-6723

MARCEL RODRIGUEZ
1850 COLONIA PL APT 4
CAMARILLO, CA 93010-7859

MARCEL VELASQUEZ
1300 SARATOGA AVE UNIT 806
VENTURA, CA 93003-6408

MARCELA DESALES
1722 TIESA LN
OXNARD, CA 93030-115

MARCELA GARCIA
541 BELDEN AVE
CAMARILLO, CA 93010-6509

MARCELA KLIPP
1746 BUTTERFLY CT
NEWBURY PARK, CA 91320-5909

MARCELA LISKA
540 RACQUET CLUB LN
THOUSAND OAKS, CA 91360-2541

MARCELA VALDEZ
201 W VINEYARD AVE APT 191
OXNARD, CA 93036-2032

MARCELENE KNUDSON
2991 ELINOR CT
NEWBURY PARK, CA 91320-3061

MARCELINA BOLANOS
654 AVENIDA DEL PLATINO
NEWBURY PARK, CA 91320-2528

MARCELINA BOLANOS
913 BALLINA CT
NEWBURY PARK, CA 91320-3612

MARCELINA GATES
121 N JEROME AVE
NEWBURY PARK, CA 91320-3433

MARCELINE ESCOBAR
1229 SNIPE AVE
VENTURA, CA 93003-6148

MARCELINO BETANCOURT
2311 LAVANDA DR
OXNARD, CA 93036-2530

MARCELINO BRIZUELA
1227 ACADIA PL
VENTURA, CA 93003-5956

MARCELINO CEDANO
699 LANTANA ST APT 53
CAMARILLO, CA 93010-6128

MARCELINO CUAN
1043 ROWLAND AVE
CAMARILLO, CA 93010-4568

MARCELINO GALINDO
401 W VINEYARD AVE APT 311
OXNARD, CA 93036-1952

MARCELINO MALDONADO
364 SPRING OAK RD UNIT 2033
CAMARILLO, CA 93010-7523

MARCELIUS HALLEY
471 GREEN RIVER ST
OXNARD, CA 93036-5316

MARCELL ABRAM
407 EL BOSQUECILLO
CAMARILLO, CA 93010-2866

MARCELLA CASTRO
357 S EVERGREEN DR
VENTURA, CA 93003-2711

MARCELLA CERVON
5281 GONZAGA ST
VENTURA, CA 93003-3941

MARCELLA CHIAPPETTA
694 SPRING OAK RD UNIT 511
CAMARILLO, CA 93010-7565

MARCELLA DAUGHENBAUGH
590 BELLA DR
NEWBURY PARK, CA 91320-3001

MARCELLA ELDER
104 MADONNA LN
NEWBURY PARK, CA 91320-3926

MARCELLA GERBER
32 STRAUSS RD
VENTURA, CA 93003-5355

MARCELLA GONZALEZ
485 AVENIDA VALENCIA
CAMARILLO, CA 93012-980

MARCELLA OCAMPO
1561 SILVER SHADOW DR
NEWBURY PARK, CA 91320-3525

MARCELLA ROSS
2748 E PONDEROSA DR APT 161
CAMARILLO, CA 93010-4856

MARCELLE PENANHOAT
1076 HARRIS AVE
CAMARILLO, CA 93010-2919

MARCELLE SAUER
3884 CALLE VALLE VISTA
NEWBURY PARK, CA 91320-1940

MARCELO ALCANTARA
671 KIRK AVE
VENTURA, CA 93003-5058

MARCELO BERMUDEZ
751 CAMINO DURANGO
THOUSAND OAKS, CA 91360-2591

MARCELO BETANCOURT
6804 SWAN ST
VENTURA, CA 93003-7142

MARCELO CRESPI
270 S JOANNE AVE
VENTURA, CA 93003-4724

MARCELO FANTOZZI
5628 CAMINO DEVILLE
CAMARILLO, CA 93012-8615

MARCELO GIACUSA
208 S CATALINA ST
VENTURA, CA 93001-3520

MARCELO KABBACH
172 HEATHER RIDGE AVE
NEWBURY PARK, CA 91320-3428

MARCELO MAGALHAES
1890 W HILLCREST DR APT 496
NEWBURY PARK, CA 91320-5717

MARCELO VALENCIA
175 GAZANIA CT
THOUSAND OAKS, CA 91362-2742

MARCEY BOLIO
1262 NEWBURY RD SPC 6
NEWBURY PARK, CA 91320-6406

MARCI ATKINSON
682 NILE RIVER DR
OXNARD, CA 93036-5358

MARCI CHYTEN
467 LA MARINA DR
CAMARILLO, CA 93010-8450

MARCI LAPAIR
8121 VILLAGE 8
CAMARILLO, CA 93012-6927

MARCI YARENKO
1169 BUENA VISTA ST
VENTURA, CA 93001-2116

MARCIA BACH
191 FLORA VISTA AVE
CAMARILLO, CA 93012-5171

MARCIA BEEBE
450 E DAILY DR APT 9
CAMARILLO, CA 93010-5825

MARCIA BOYE
801 PINETREE CIR APT 22
THOUSAND OAKS, CA 91360-3864

MARCIA BRODSKY
7050 PASEO ENCANTADA
CAMARILLO, CA 93012-9437

MARCIA BRUSS
1150 VENTURA BLVD SPC 35
CAMARILLO, CA 93010-7635

MARCIA CRAFT
367 E THOUSAND OAKS BLVD APT 214
THOUSAND OAKS, CA 91360-8257

MARCIA DIXON
643 E STROUBE ST
OXNARD, CA 93036-1727

MARCIA DONOFRIO
2744 E PONDEROSA DR APT 157
CAMARILLO, CA 93010-4855

MARCIA GALLES
1566 CIPRES CT
CAMARILLO, CA 93010-3126

MARCIA HELLMUTH
117 S PACIFIC AVE
VENTURA, CA 93001-3452

MARCIA HERTER
5 COPLAND CIR
VENTURA, CA 93003-5218

MARCIA HOOVER
564 E GAINSBOROUGH RD
THOUSAND OAKS, CA 91360-5339

MARCIA HUBBARD
2509 GRAPEVINE DR
OXNARD, CA 93036-1577

MARCIA JOHNSON
737 PAMELA WOOD ST
NEWBURY PARK, CA 91320-4155

MARCIA KAUFMAN
3064 WHITE ROCK RD
CAMARILLO, CA 93012-7722

MARCIA LAJOIE
643 ARNEILL RD
CAMARILLO, CA 93010-4740

MARCIA LIPTHAY
2835 PORTER LN
VENTURA, CA 93003-4665

MARCIA MING
2708 E PONDEROSA DR APT 29
CAMARILLO, CA 93010-4869

MARCIA MULLINS
138 CAMINO EL RINCON
CAMARILLO, CA 93012-8619

MARCIA NEWMAN
324 CHESTNUT HILL CT APT 17
THOUSAND OAKS, CA 91360-3893

MARCIA PAINTER
1301 VENTURA BLVD SPC 131
OXNARD, CA 93036-396

MARCIA RISHER
3833 GOLDEN POND DR
CAMARILLO, CA 93012-7740

MARCIA SANDIFER
551 CAMINO TIERRA SANTA APT 116
CAMARILLO, CA 93010-8605

MARCIA SCHAAL
79 GREENMEADOW DR
NEWBURY PARK, CA 91320-4184

MARCIA STANCU
290 NOVINA PL
CAMARILLO, CA 93012-5239

MARCIA STEIN
2456 PLEASANT WAY UNIT D
THOUSAND OAKS, CA 91362-3266

MARCIA TAPIA
555 LAURIE LN APT F8
THOUSAND OAKS, CA 91360-5595

MARCIA TURNER
700 MILTON AVE
VENTURA, CA 93003-4815

MARCIA VALENZUELA
1108 PASEO LAS NUBES
OXNARD, CA 93030-8045

MARCIA VIEIRA
8 LA LOMITA
NEWBURY PARK, CA 91320-1013

MARCIA WAKELEE
437 S EMMA AVE
VENTURA, CA 93003-4742

MARCIA YOSHIDA
243 RIVERDALE CT APT 422
CAMARILLO, CA 93012-7791

MARCIAL BARAYUGA
473 WILL AVE
OXNARD, CA 93036-1348

MARCIANA PINUELAS
3714 GAZEBO LN
CAMARILLO, CA 93012-7854

MARCIANO BORJA
585 AVENIDA DEL PLATINO
NEWBURY PARK, CA 91320-2512

MARCIANO GAMBON
2131 HERMOSA WAY
OXNARD, CA 93036-8230

MARCIE MARMON
616 LA MARINA DR
CAMARILLO, CA 93010-8480

MARCIE PORTER
4900 TELEGRAPH RD APT 430
VENTURA, CA 93003-4168

MARCINE SOLAREZ
8 N ELLIS PL
NEWBURY PARK, CA 91320-4505

MARCO ARENAS
1600 RAMONA DR
NEWBURY PARK, CA 91320-3459

MARCO ARENAS
1990 GINGER ST APT 97
OXNARD, CA 93036-9021

MARCO AYALA
3735 ALMOND DR APT 2
OXNARD, CA 93036-8812

MARCO BARRERA
1679 FOX SPRINGS CIR
NEWBURY PARK, CA 91320-5910

MARCO CADENA
90 ALISO LN
VENTURA, CA 93001-3216

MARCO CARMONA
1850 COLONIA PL APT 3
CAMARILLO, CA 93010-7859

MARCO CASTRO
541 IRVING DR
THOUSAND OAKS, CA 91360-6036

MARCO CORTEZ
200 ORCHARD PL APT 223
OXNARD, CA 93036-2035

MARCO CRUZATT
174 WALTER AVE
NEWBURY PARK, CA 91320-4339

MARCO DURAN
126 KELLOGG ST
VENTURA, CA 93001-1754

MARCO ESCOBAR
460 FOREST PARK BLVD APT 306
OXNARD, CA 93036-5502

MARCO ESPINOSA
103 N ASHWOOD AVE APT 908
VENTURA, CA 93003-1856

MARCO ESPINOZA
2940 CORTEZ ST
OXNARD, CA 93036-1609

MARCO GARCIA
1916 JUNTO LN
OXNARD, CA 93036-7950

MARCO GUERRERO
151 W STROUBE ST APT I
OXNARD, CA 93036-1351

MARCO GUTIERREZ
1314 OAKHURST CT
CAMARILLO, CA 93010-3515

MARCO HERNANDEZ
1210 BLANCA PL
OXNARD, CA 93036-2554

MARCO HERNANDEZ
1740 MONTEVINA CIR APT 510
OXNARD, CA 93030-688

MARCO HERNANDEZ
333 W VINEYARD AVE APT 586
OXNARD, CA 93036-2043

MARCO HINAHON
2047 DULCE DR
OXNARD, CA 93036-2484

MARCO KOCH
533 KALORAMA DR
VENTURA, CA 93001-2086

MARCO LOPEZ
700 N WENDY DR APT 31
NEWBURY PARK, CA 91320-3053

MARCO MAY
243 E WILBUR RD APT 120
THOUSAND OAKS, CA 91360-5490

MARCO MENDOZA
3455 NYELAND AVE
OXNARD, CA 93036-8820

MARCO MORENO
702 FOREST PARK BLVD APT 208
OXNARD, CA 93036-5390

MARCO MUNOZ
280 SPRING OAK RD UNIT 2132
CAMARILLO, CA 93010-7519

MARCO NAVARRO
3466 RENE ST
OXNARD, CA 93036-1449

MARCO NAVARRO
572 ORANGE DR
OXNARD, CA 93036-1719

MARCO PABLOGAYOSO
401 SIMON WAY
OXNARD, CA 93036-1344

MARCO PARAMO
483 LEMAR AVE
OXNARD, CA 93036-1334

MARCO PEREZ
667 OWENS RIVER DR
OXNARD, CA 93036-5566

MARCO REYES
7376 IMPALA DR
VENTURA, CA 93003-6821

MARCO ROBLES
6600 TELEPHONE RD APT 803
VENTURA, CA 93003-865

MARCO RODRIGUEZ
1071 BRITTEN LN APT 105
VENTURA, CA 93003-8209

MARCO RUIZ
300 ROLLING OAKS DR APT 302
THOUSAND OAKS, CA 91361-1253

MARCO RUIZ
379 E CALLE CIRCULO
CAMARILLO, CA 93010-5909

MARCO SANCHEZ
652 CORSICANA DR
OXNARD, CA 93036-1406

MARCO TAVIRA CHARCO
236 FULTON ST
CAMARILLO, CA 93010-6629

MARCO URIARTE
2007 ISABELLA ST
OXNARD, CA 93036-2617

MARCO VALDEZ
793 GREEN LAWN AVE
CAMARILLO, CA 93010-2627

MARCO VALDOVINOS
240 LOUISIANA PL
OXNARD, CA 93036-1211

MARCO VILLANUEVA
2474 GRAND AVE
VENTURA, CA 93003-6665

MARCO ZIVNY
1010 PACIFIC STRAND PL APT 205
VENTURA, CA 93003-200

MARCOS AVILA
1699 CALLE ZAFIRO
NEWBURY PARK, CA 91320-2653

MARCOS CAMPUZANO PENA
1809 EUCLID AVE
CAMARILLO, CA 93010-3142

MARCOS GALVAN
1952 ALAMEDA AVE
VENTURA, CA 93003-6603

MARCOS GASPAR
1696 CALLE DIAMONTE
NEWBURY PARK, CA 91320-2616

MARCOS GUILLEN
316 TOWNSITE PROMENADE APT 305
CAMARILLO, CA 93010-7873

MARCOS HERALDO
300 ROLLING OAKS DR APT 112
THOUSAND OAKS, CA 91361-1206

MARCOS ISAAC
1621 MONTEVINA CIR APT 1916
OXNARD, CA 93030-8283

MARCOS LOPEZ
1301 VENTURA BLVD SPC 44
OXNARD, CA 93036-8345

MARCOS MONTOYA
380 OCCIDENTAL DR
OXNARD, CA 93036-2417

MARCOS RAMIREZ
3353 CITRUS ST
OXNARD, CA 93036-1329

MARCOS RAMOS
853 WALNUT DR
OXNARD, CA 93036-1433

MARCOS ROSAS
835 CALIENTE WAY
OXNARD, CA 93036-7934

MARCOS TOVAR
2223 MANDRILL AVE
VENTURA, CA 93003-7014

MARCOS VARGAS
220 CHRISMAN AVE
VENTURA, CA 93001-3240

MARCOS ZAPETA
637 AVENIDA DEL PLATINO
NEWBURY PARK, CA 91320-2521

MARCOS ZEPEDA
282 E WARNER ST
VENTURA, CA 93001-1758

MARCUM CALDWELL
943 JAY AVE
CAMARILLO, CA 93010-2824

MARCUS ALVIDREZ
2836 ACACIA ST
CAMARILLO, CA 93012-8024

MARCUS BARBARA
4700 AURORA DR SPC 144
VENTURA, CA 93003-8862

MARCUS BERNALES
130 N GARDEN ST UNIT 1103
VENTURA, CA 93001-2536

MARCUS BLUM
751 BIRCHPARK CIR APT 205
THOUSAND OAKS, CA 91360-3879

MARCUS BOULET
752 FOREST PARK BLVD APT 306
OXNARD, CA 93036-5367

MARCUS COMPTON
2158 ELIZABETH DR
VENTURA, CA 93003-6700

MARCUS CRAWFORD
174 COLLEGE DR
VENTURA, CA 93003-3408

MARCUS DARNELL
5270 HIDALGO ST
CAMARILLO, CA 93012-6731

MARCUS DAVIS
1070 AVENIDA CLASSICA
OXNARD, CA 93030-8042

MARCUS FINNERN
28 IRENA AVE
CAMARILLO, CA 93012-8106

MARCUS FONTANILLA
209 WESTPARK CT UNIT 403
CAMARILLO, CA 93012-8444

MARCUS FOX
170 S LAUREL ST
VENTURA, CA 93001-3023

MARCUS GASS
289 CALLE LA GUERRA UNIT D
CAMARILLO, CA 93010-2676

MARCUS LOPEZ
2240 SUNRIDGE DR
VENTURA, CA 93003-6754

MARCUS PARHAM
257 TOWNSITE PROMENADE
CAMARILLO, CA 93010-7583

MARCUS RONDEROS
648 ROSEWOOD AVE
CAMARILLO, CA 93010-5913

MARCUS SOTO
1390 SKEEL DR
CAMARILLO, CA 93010-2949

MARCUS TAYLOR
1862 GALWAY LN
NEWBURY PARK, CA 91320-3424

MARCUS UPDEGRAFF
1724 AMARELLE ST
NEWBURY PARK, CA 91320-5985

MARCUS VENTURINA
115 POLI ST
VENTURA, CA 93001-2649

MARCUS WARREN
115 BAYLOR DR
VENTURA, CA 93003-3749

MARCUS WHITMAN
1150 VISTA DEL MAR PL APT 101
VENTURA, CA 93001-3966

MARCUS YOUNG
907 SAND CT
VENTURA, CA 93001-4154

MARCY GELINSON
235 CALLE LA GRANADA UNIT B
CAMARILLO, CA 93010-2679

MARCY LOYA
3700 DEAN DR UNIT 3206
VENTURA, CA 93003-3267

MARCY MATTOX
10 CALLE ESCALON
CAMARILLO, CA 93010-1709

MARCY MCTERNAN
1334 WEYMOUTH LN
VENTURA, CA 93001-4050

MARCY MENDOZA
3268 CANOPY DR
CAMARILLO, CA 93012-7764

MARCY WALTON
215 N CONEJO SCHOOL RD APT 105
THOUSAND OAKS, CA 91362-2685

MARDENE HANSON
1599 ROYCE CT
CAMARILLO, CA 93010-3150

MARDI SCARANTINO
180 RIPLEY ST APT 12
CAMARILLO, CA 93010-2602

MARDONIO NAVAREZ
1300 SARATOGA AVE UNIT 1009
VENTURA, CA 93003-6410

MAREEN TURNER
1073 PORTOLA RD
VENTURA, CA 93003-5279

MAREK BACIK
724 TUOLUMNE AVE
THOUSAND OAKS, CA 91360-4249

MAREK BLESZYNSKI
739 CALLE SEQUOIA
THOUSAND OAKS, CA 91360-2530

MARELYN ARREDONDO
2033 VINCA WAY
OXNARD, CA 93030-671

MAREN DOMZALSKI
156 WINDROSE DR
NEWBURY PARK, CA 91320-3563

MAREN WILLIAMS
3257 GLORIA DR
NEWBURY PARK, CA 91320-2004

MARENA BOYER
671 EARL JOSEPH DR
CAMARILLO, CA 93010-7832

MARESSA PARIZEK
6249 GITANA AVE
CAMARILLO, CA 93012-8114

MARETNO HARJOTO
56 WESTBURY ST
THOUSAND OAKS, CA 91360-3653

MARETTA LUDEMAN
1706 SAN NICHOLAS ST
VENTURA, CA 93001-3342

MARGA PIRI
2760 E PONDEROSA DR APT 220
CAMARILLO, CA 93010-4859

MARGARET ADAMS
4388 CENTRAL AVE SPC 54
CAMARILLO, CA 93010-8524

MARGARET BILODEAU
157 RANCHO ADOLFO DR
CAMARILLO, CA 93012-5114

MARGARET BIRD
1918 HILLCREST DR
VENTURA, CA 93001-2328

MARGARET BOYTOR
572 N VENTURA AVE
VENTURA, CA 93001-1941

MARGARET BRAUN
392 GRANDVIEW CIR
CAMARILLO, CA 93010-7852

MARGARET BUSCH
612 HARWOOD LN
THOUSAND OAKS, CA 91360-2554

MARGARET CASAS
1330 ENTRADA DR
OXNARD, CA 93030-2594

MARGARET CASTELLANO
2370 APPLE LN
OXNARD, CA 93036-1554

MARGARET CHAMBERLAIN
335 S EVERGREEN DR APT B
VENTURA, CA 93003-2760

MARGARET CLEARY
388 E WILBUR RD APT 201
THOUSAND OAKS, CA 91360-7325

MARGARET CLEBANOFF
1256 DEL VERDE CT
NEWBURY PARK, CA 91320-5995

MARGARET COBB
3780 CALLE POSADAS
NEWBURY PARK, CA 91320-1933

MARGARET CORRIDORI
10 ROBERTSON WAY
NEWBURY PARK, CA 91320-3939

MARGARET CORRIDORI
1940 LOS FELIZ DR APT I
THOUSAND OAKS, CA 91362-3015

MARGARET CORTESE
732 W VINEYARD AVE
OXNARD, CA 93036-1919

MARGARET CRITES
1008 MOUNTAIN OAK PL
NEWBURY PARK, CA 91320-3568

MARGARET CRUZE
3883 SAN CLEMENTE CT
NEWBURY PARK, CA 91320-3719

MARGARET DONALDSON
1233 NORWICH LN
VENTURA, CA 93001-4001

MARGARET DURAN
570 HOUSTON DR
THOUSAND OAKS, CA 91360-5943

MARGARET DZIADON
5438 WOODBURY ST
VENTURA, CA 93003-3955

MARGARET FALCONER
24118 VILLAGE 24
CAMARILLO, CA 93012-7607

MARGARET FLINN
134 ROBERTSON WAY
NEWBURY PARK, CA 91320-3909

MARGARET FORD
570 WINCHESTER DR UNIT 108
OXNARD, CA 93036-1035

MARGARET GAURA
3474 MICHAEL DR
NEWBURY PARK, CA 91320-3131

MARGARET GOMEZ
523 MERRITT AVE
CAMARILLO, CA 93010-4830

MARGARET GRAY
3216 STRATHMORE DR
VENTURA, CA 93003-4813

MARGARET GUITERAS
24 LAS POSAS RD APT 120
CAMARILLO, CA 93010-2784

MARGARET HAGGMARK
2178 BLACKBERRY CIR
OXNARD, CA 93036-9064

MARGARET HALL
525 BANDERA DR
CAMARILLO, CA 93010-6255

MARGARET HANLON
941 NEWBURY RD
NEWBURY PARK, CA 91320-3668

MARGARET HAYWARD
93 LUCAS CT
NEWBURY PARK, CA 91320-3314

MARGARET HEISE
380 FRANCES ST
VENTURA, CA 93003-4647

MARGARET HERN
6700 TELEPHONE RD APT 1001
VENTURA, CA 93003-5543

MARGARET HERNANDEZ
6263 GITANA AVE
CAMARILLO, CA 93012-8115

MARGARET HILF
5094 MESQUITE ST
CAMARILLO, CA 93012-6723

MARGARET HIRT
6090 IRENA AVE
CAMARILLO, CA 93012-8130

MARGARET HOLANOV
1302 BEACHMONT ST
VENTURA, CA 93001-4226

MARGARET HOWELLS
1215 ANCHORS WAY DR SPC 13
VENTURA, CA 93001-4288

MARGARET HUSTON
405 HODENCAMP RD APT 212
THOUSAND OAKS, CA 91360-7300

MARGARET JESTER
501 W VINEYARD AVE APT 351
OXNARD, CA 93036-1955

MARGARET JONES
2727 BAYSHORE AVE
VENTURA, CA 93001-4129

MARGARET JOSEPH
63 ARCADE DR
VENTURA, CA 93003-2636

MARGARET KARNAZES
79 SAN MARINO AVE
VENTURA, CA 93003-3037

MARGARET KASABA
1640 FOX SPRINGS CIR
NEWBURY PARK, CA 91320-5913

MARGARET KASTLER
750 CLYDE RIVER RD UNIT 426
OXNARD, CA 93036-5588

MARGARET KELLY
1221 E META ST APT D
VENTURA, CA 93001-3133

MARGARET KEPE
1441 E HILLCREST DR
THOUSAND OAKS, CA 91362-2533

MARGARET KING
1434 LA JOLLA DR
THOUSAND OAKS, CA 91362-2328

MARGARET KISER
1206 ENTRADA DR
OXNARD, CA 93030-2593

MARGARET KNIGHT
3371 MICHAEL DR
NEWBURY PARK, CA 91320-3129

MARGARET LAND
1929 HAYDEN ST
CAMARILLO, CA 93010-4550

MARGARET LANIGAN
167 RIPLEY ST
CAMARILLO, CA 93010-2617

MARGARET LEONARD
3109 VILLAGE 3
CAMARILLO, CA 93012-6907

MARGARET LESZCZYNSKI
261 CALLE PORTILLA
CAMARILLO, CA 93010-1738

MARGARET LEYVA
551 CAMINO TIERRA SANTA APT 143
CAMARILLO, CA 93010-8607

MARGARET LINGO
399 REDWOOD AVE
VENTURA, CA 93003-3624

MARGARET LIVINGSTON
2663 TRUMAN ST
CAMARILLO, CA 93010-3530

MARGARET LOWDERMILK
1215 ANCHORS WAY DR SPC 262
VENTURA, CA 93001-5246

MARGARET LUCAS
495 OAKHAMPTON ST
THOUSAND OAKS, CA 91361-1343

MARGARET MACDONALD
1170 SHELBURN LN
VENTURA, CA 93001-4055

MARGARET MALCOLM
2150 SNOW AVE
OXNARD, CA 93036-2558

MARGARET MARKS
259 MESA AVE
NEWBURY PARK, CA 91320-4528

MARGARET MARTINEZ
164 STONEGATE RD APT 216
CAMARILLO, CA 93010-7592

MARGARET MARTINEZ
3034 CENTRAL AVE
VENTURA, CA 93003-3202

MARGARET MCKINNEY
813 WOODLAWN DR
THOUSAND OAKS, CA 91360-2573

MARGARET MELCHER
221 CALLE NAVARRO
CAMARILLO, CA 93010-1734

MARGARET MENDYK
788 PINETREE CIR APT 23
THOUSAND OAKS, CA 91360-3812

MARGARET MEUSER
1220 JOHNSON DR SPC 133
VENTURA, CA 93003-511

MARGARET MINASIAN
245 OAKLEAF DR APT 102
THOUSAND OAKS, CA 91360-3850

MARGARET MINO
333 N KALORAMA ST APT 504
VENTURA, CA 93001-2055

MARGARET MITCHELL
3427 REXFORD ST
VENTURA, CA 93003-5030

MARGARET MONROE
20108 VILLAGE 20
CAMARILLO, CA 93012-7543

MARGARET MORRIS
2205 HYLAND AVE
VENTURA, CA 93001-2405

MARGARET MUNOZ
855 BUENA VISTA ST APT 25
VENTURA, CA 93001-2037

MARGARET MURPHY
137 N DOS CAMINOS AVE
VENTURA, CA 93003-1658

MARGARET MURPHY
2712 E PONDEROSA DR APT 40
CAMARILLO, CA 93010-4848

MARGARET NACKOS
259 GREEN MOOR PL
THOUSAND OAKS, CA 91361-1128

MARGARET NAJERA
439 CITADEL AVE
VENTURA, CA 93003-3852

MARGARET NEWVILLE
4425 WESTMONT ST
VENTURA, CA 93003-3815

MARGARET NIEMEIER
3830 PALOMA DR
VENTURA, CA 93003-3130

MARGARET NITSCHKE
22 COPLAND CIR
VENTURA, CA 93003-5218

MARGARET OBERON
4388 CENTRAL AVE SPC 90
CAMARILLO, CA 93010-8525

MARGARET OELRICH
344 W VINEYARD AVE
OXNARD, CA 93036-2009

MARGARET OLSON
327 HARTE AVE
VENTURA, CA 93003-4229

MARGARET PARKER
167 VILLANOVA AVE
OXNARD, CA 93036-2402

MARGARET PEREZ
2517 BALBOA ST
OXNARD, CA 93036-1755

MARGARET PETERSEN
25113 VILLAGE 25
CAMARILLO, CA 93012-7608

MARGARET PURNELL
1274 WEYMOUTH LN
VENTURA, CA 93001-4052

MARGARET RANSOM
23120 VILLAGE 23
CAMARILLO, CA 93012-7603

MARGARET RILEY
924 NEWBURY RD
NEWBURY PARK, CA 91320-3643

MARGARET RODRIGUEZ
1762 ROWLAND AVE
CAMARILLO, CA 93010-3157

MARGARET ROGERS
6500 TELEPHONE RD APT 3002
VENTURA, CA 93003-4447

MARGARET RUPP
3490 GERALD DR
NEWBURY PARK, CA 91320-2911

MARGARET SALEH
3025 MARTHA DR
VENTURA, CA 93003-2934

MARGARET SANDOVAL
89 SAN CLEMENTE ST
VENTURA, CA 93001-3566

MARGARET SCHIEDEL
6560 LADA AVE
CAMARILLO, CA 93012-8138

MARGARET SPARKS
260 EVA ST
VENTURA, CA 93003-4761

MARGARET STOTTS
94 REDWOOD CIR
VENTURA, CA 93003-3672

MARGARET SUMMERSGILL
509 STRAUSS DR
NEWBURY PARK, CA 91320-3044

MARGARET SUPPE
6269 BELL PL
VENTURA, CA 93003-6722

MARGARET TARGONI
55 ENCINAL WAY
VENTURA, CA 93001-3317

MARGARET THOMAS
1602 SHORELINE ST
CAMARILLO, CA 93010-6016

MARGARET THOMPSON
610 WESTCHESTER LN
NEWBURY PARK, CA 91320-4127

MARGARET TIMCIK
1207 VILLAGE 1
CAMARILLO, CA 93012-6809

MARGARET TOBIN
861 CAPITAN ST
NEWBURY PARK, CA 91320-3615

MARGARET VENGROSKI
2984 FRIEDRICH RD
OXNARD, CA 93036-8855

MARGARET VESPRINI
2762 E PONDEROSA DR APT 234
CAMARILLO, CA 93010-4860

MARGARET VIETS
743 PASEO CAMARILLO APT 145
CAMARILLO, CA 93010-841

MARGARET WATSON
2722 SAILOR AVE
VENTURA, CA 93001-4160

MARGARET WELLS
3134 PORTER LN
VENTURA, CA 93003-4817

MARGARET WERNER
9150 VILLAGE 9
CAMARILLO, CA 93012-6930

MARGARET WESTROM
1194 VIA MONTOYA
CAMARILLO, CA 93010-4842

MARGARET WILLIAMS
6956 DOVE ST
VENTURA, CA 93003-7118

MARGARET WILSON
1032 AMBERTON LN
NEWBURY PARK, CA 91320-3514

MARGARET YASUTAKE
292 WALNUT DR
OXNARD, CA 93036-1320

MARGARETE LUESEBRINK
6411 SAN COMO LN
CAMARILLO, CA 93012-8143

MARGARETTE HADDEN
471 PARK COTTAGE PL
CAMARILLO, CA 93012-7704

MARGARITA ALFARO
3670 ORANGE DR
OXNARD, CA 93036-8845

MARGARITA ARMIJO
212 VILLAGE COMMONS BLVD UNIT 23
CAMARILLO, CA 93012-6821

MARGARITA BERNAL
2404 TWIN OAK DR
OXNARD, CA 93036-1590

MARGARITA CABRAL
701 HERMOSA WAY
OXNARD, CA 93036-8234

MARGARITA CASTANEDA
909 BIRCH HILL ST
NEWBURY PARK, CA 91320-4048

MARGARITA CASTRO
1681 CALLE DIAMONTE
NEWBURY PARK, CA 91320-2615

MARGARITA CHIN
1591 PASEO BARONA
CAMARILLO, CA 93010-9269

MARGARITA CONTRERAS
2161 PASEO ISLA
OXNARD, CA 93030-5584

MARGARITA CRUZ
520 E DAILY DR APT 217
CAMARILLO, CA 93010-5832

MARGARITA DELGADO
152 VIA ROSAL
CAMARILLO, CA 93012-5031

MARGARITA DIAZ
943 LOMBARD ST
OXNARD, CA 93030-5569

MARGARITA GARCIA
346 HARVARD ST
OXNARD, CA 93036-2430

MARGARITA GONZALES
844 SIMON WAY
OXNARD, CA 93036-1451

MARGARITA JACOBE
685 COLD SPRINGS CT
CAMARILLO, CA 93010-7578

MARGARITA JIMENEZ
311 RIVERPARK BLVD UNIT 305
OXNARD, CA 93036-7640

MARGARITA LANTAYA
1401 MARTIN LUTHER KING JR DR
OXNARD, CA 93030-2576

MARGARITA MARTIN
1611 MONTEVINA CIR APT 108
OXNARD, CA 93030-683

MARGARITA MELITON
2143 RIBERA DR
OXNARD, CA 93030-5495

MARGARITA MERCADO
792 ORANGE DR
OXNARD, CA 93036-1721

MARGARITA PAREDES
301 ROSEWOOD ST
VENTURA, CA 93001-1670

MARGARITA PEREZ
5322 BASIE ST
VENTURA, CA 93003-218

MARGARITA QUALLS
323 RIVERPARK BLVD UNIT 302
OXNARD, CA 93036-7673

MARGARITA REYES
637 PASEO LINDO
OXNARD, CA 93030-7372

MARGARITA RIVERA
161 W STROUBE ST APT K
OXNARD, CA 93036-1357

MARGARITA RODRIGUEZ
6500 TELEPHONE RD APT 1302
VENTURA, CA 93003-4489

MARGARITA ROLFE
779 MALAT DR
NEWBURY PARK, CA 91320-2027

MARGARITA SOTO
703 PAIGE LN
THOUSAND OAKS, CA 91360-5434

MARGARITA TAPIA
1889 E OCEAN AVE
VENTURA, CA 93001-3401

MARGARITA VALDIVIA
366 CORSICANA DR
OXNARD, CA 93036-1306

MARGARITA VALDIVIA
377 VANDERBILT DR
OXNARD, CA 93036-2444

MARGARITA VELASCO
2679 ALVARADO ST
OXNARD, CA 93036-1762

MARGARITA VOGES
1990 LOS FELIZ DR APT 202
THOUSAND OAKS, CA 91362-5544

MARGARITO PRADO
28 E RAMONA ST
VENTURA, CA 93001-1905

MARGARITO SANTAMARIA
6307 ORIOLE ST
VENTURA, CA 93003-6118

MARGARYTA DANYLYUK
3848 SAN NICOLAS CT
NEWBURY PARK, CA 91320-3730

MARGAUX PINERO
1228 HARRIS AVE
CAMARILLO, CA 93010-2923

MARGEAN MOLINA
4388 CENTRAL AVE SPC 43
CAMARILLO, CA 93010-8520

MARGERIE GARCIA
748 FOREST PARK BLVD APT 106
OXNARD, CA 93036-5416

MARGERY RICARDS
3700 DEAN DR UNIT 1707
VENTURA, CA 93003-3343

MARGERY SPIELMAN
1316 HANOVER LN
VENTURA, CA 93001-4021

MARGHERITA HAMM
691 AVENIDA MAGDALENA
CAMARILLO, CA 93010-5947

MARGIE DESOUZA
1928 HAYDEN ST
CAMARILLO, CA 93010-4551

MARGIE FLORENDO
1011 BLANCA PL
OXNARD, CA 93036-2532

MARGIE FRANCO
2716 E PONDEROSA DR APT 56
CAMARILLO, CA 93010-4871

MARGIE MURRAY
55 PALM DR
CAMARILLO, CA 93010-7963

MARGIE NOBLE
1527 SILVER SHADOW DR
NEWBURY PARK, CA 91320-3525

MARGIE RHOADES
124 CHARLA CT
NEWBURY PARK, CA 91320-3902

MARGIE VYAS
448 APPLETREE AVE
CAMARILLO, CA 93012-5126

MARGIT HOFMANN
752 BENSON WAY
THOUSAND OAKS, CA 91360-5916

MARGO ATTEBERY
1085 PAQUITA ST
CAMARILLO, CA 93012-8157

MARGO RAGO
1424 NATHAN LN
VENTURA, CA 93001-4009

MARGO SCHELLERT
2426 PLEASANT WAY UNIT O
THOUSAND OAKS, CA 91362-3272

MARGO WHITE
3075 BERNADINE ST
NEWBURY PARK, CA 91320-4435

MARGOT DAVIS
148 W SIMPSON ST
VENTURA, CA 93001-1882

MARGOT HENDERSON
81 COPLAND CIR
VENTURA, CA 93003-5217

MARGOT JACOBS
1767 MARISOL DR
VENTURA, CA 93001-2307

MARGUERITE BARTON
2826 CHANNEL DR
VENTURA, CA 93003-4631

MARGUERITE DAW
5372 DRESDEN CT
VENTURA, CA 93003-412

MARGUERITE DUNAIER
287 FOX HILLS DR
THOUSAND OAKS, CA 91361-1302

MARGUERITE MCCOY
3812 GOLDEN POND DR
CAMARILLO, CA 93012-7741

MARGUERITE MORGAN
2505 POLI ST
VENTURA, CA 93003-1552

MARGUERITE TAYLOR
153 RANCHO ADOLFO DR
CAMARILLO, CA 93012-5114

MARGUREITE SMELTZ
20 COPLAND CIR
VENTURA, CA 93003-5218

MARI AGNEW
2231 SUNRIDGE DR
VENTURA, CA 93003-6752

MARI BARRON
2557 PIERPONT BLVD
VENTURA, CA 93001-4066

MARI BENITEZ
1352 INCA DR
OXNARD, CA 93030-416

MARI ELSWICK
1300 SARATOGA AVE UNIT 301
VENTURA, CA 93003-6403

MARI HADAD
6500 TELEPHONE RD APT 3003
VENTURA, CA 93003-4447

MARI JOHNSON
647 WINCHESTER DR
OXNARD, CA 93036-1466

MARI MILLHOUSE
35 LA ENCINA
NEWBURY PARK, CA 91320-1010

MARI MOORE
6343 CORTE LUCINDA
CAMARILLO, CA 93012-8185

MARI NAVARRO
135 MACMILLAN AVE
VENTURA, CA 93001-3322

MARI TAKAHASHI
884 PASEO TOSAMAR
CAMARILLO, CA 93012-8176

MARIA ACEVEDO
864 VERNA AVE
NEWBURY PARK, CA 91320-2148

MARIA AGAN
322 MARIPOSA DR
CAMARILLO, CA 93012-6713

MARIA AGUAYO
30 S SANTA CRUZ ST
VENTURA, CA 93001-3553

MARIA AGUILERA
1542 SONATA DR
OXNARD, CA 93030-106

MARIA AGUILERA
2138 JACINTO DR
OXNARD, CA 93030-7378

MARIA AGUILERA
898 RIVERSIDE ST
VENTURA, CA 93001-1682

MARIA AGUSTIN
647 LOIS AVE
NEWBURY PARK, CA 91320-2132

MARIA ALAGHEBAND
2156 DUNNIGAN ST
CAMARILLO, CA 93010-3232

MARIA ALAMILLO
2121 BLACKBERRY CIR
OXNARD, CA 93036-9070

MARIA ALARCON
162 VIA ROSAL
CAMARILLO, CA 93012-5031

MARIA ALARCON
2084 LOS FELIZ DR APT 7
THOUSAND OAKS, CA 91362-3098

MARIA ALATORRETERRAZ
2090 OREGON ST
VENTURA, CA 93003-7420

MARIA ALBA
353 VILLAGE COMMONS BLVD
CAMARILLO, CA 93012-7714

MARIA ALFARO
1980 WASHINGTON DR
VENTURA, CA 93003-7437

MARIA ALIX
3649 GOLDEN POND DR
CAMARILLO, CA 93012-7706

MARIA ALMARAZ
1383 BLUEBIRD AVE
VENTURA, CA 93003-6154

MARIA ALVARADO
2279 REINA CIR
OXNARD, CA 93030-130

MARIA ALVARADO
461 VISTA DEL SOL
CAMARILLO, CA 93010-5939

MARIA ALVAREZ
1425 MARSELLA DR
OXNARD, CA 93030-5454

MARIA AMARALES
689 MCCLOUD AVE APT 310
THOUSAND OAKS, CA 91360-2551

MARIA AMBRIZ
1262 NEWBURY RD SPC 12
NEWBURY PARK, CA 91320-6412

MARIA AMBRIZ
3340 ORANGE DR
OXNARD, CA 93036-8841

MARIA AMBRIZ
630 FESTIVO ST
OXNARD, CA 93030-7304

MARIA ANA
1300 SARATOGA AVE UNIT 1112
VENTURA, CA 93003-6411

MARIA ANGULO
1769 PELICAN AVE
VENTURA, CA 93003-6285

MARIA APARICIO
171 W STROUBE ST APT D
OXNARD, CA 93036-1389

MARIA ARANA
1415 E THOUSAND OAKS BLVD APT B
THOUSAND OAKS, CA 91362-2854

MARIA ARANA
271 W STROUBE ST
OXNARD, CA 93036-1227

MARIA ARIAS
674 WALNUT DR
OXNARD, CA 93036-1431

MARIA ARMAS
2051 INDIANA DR
OXNARD, CA 93036-6279

MARIA AROS
1322 MARTIN LUTHER KING JR DR
OXNARD, CA 93030-427

MARIA ARRIOLA
216 ERBES RD
THOUSAND OAKS, CA 91362-2707

MARIA ARROYO
2608 BALBOA ST
OXNARD, CA 93036-1758

MARIA ARROYO
289 W HARRISON AVE
VENTURA, CA 93001-1800

MARIA ARZELLO
95 REDWOOD CIR
VENTURA, CA 93003-3667

MARIA ASTUDILLO
309 TRAILSIDE CT
NEWBURY PARK, CA 91320-3627

MARIA AVALOS
290 W SIMPSON ST
VENTURA, CA 93001-1860

MARIA AVILA
758 PASEO LINDO
OXNARD, CA 93030-5599

MARIA AVILES
1303 SOMBRA WAY
OXNARD, CA 93030-428

MARIA AYALA
171 W STROUBE ST APT J
OXNARD, CA 93036-1390

MARIA AYALA
324 LEMAR AVE
OXNARD, CA 93036-1335

MARIA AYALA
6500 TELEPHONE RD APT 1908
VENTURA, CA 93003-4491

MARIA AYSON
1026 CALLE VISTA CALMA
OXNARD, CA 93030-8044

MARIA BAKKEN
518 SAN CLEMENTE ST
VENTURA, CA 93001-3656

MARIA BANUELOS
1300 SARATOGA AVE UNIT 810
VENTURA, CA 93003-6408

MARIA BANUELOS
396 S SANTA CRUZ ST
VENTURA, CA 93001-3645

MARIA BARBOSA
132 E WARNER ST
VENTURA, CA 93001-1745

MARIA BARBOSA
1511 LOMBARD ST APT 2211
OXNARD, CA 93030-8274

MARIA BARRERA
2444 ALVARADO ST APT K7
OXNARD, CA 93036-1736

MARIA BARROSO
3225 N VENTURA RD
OXNARD, CA 93036-5361

MARIA BAUTISTA
462 WALNUT DR
OXNARD, CA 93036-1323

MARIA BELMONTE
586 SCHUMAN PL
VENTURA, CA 93003-379

MARIA BERKELEY
839 JENNY DR
NEWBURY PARK, CA 91320-2016

MARIA BERMUDEZ
259 RIVERDALE CT APT 242
CAMARILLO, CA 93012-7775

MARIA BERNAL
3051 THAMES RIVER DR
OXNARD, CA 93036-5338

MARIA BETANCOURT
200 ORCHARD PL APT 222
OXNARD, CA 93036-2035

MARIA BLOOM
125 GREENMEADOW DR
NEWBURY PARK, CA 91320-4182

MARIA BROOKS
3226 N VENTURA RD
OXNARD, CA 93036-5459

MARIA CABALLERO
367 E THOUSAND OAKS BLVD APT 201
THOUSAND OAKS, CA 91360-8256

MARIA CABANILLAS
348 CHESTNUT HILL CT APT 37
THOUSAND OAKS, CA 91360-3825

MARIA CACHU
2611 BALBOA ST
OXNARD, CA 93036-1741

MARIA CAFUENTES
1424 VAQUERO DR
OXNARD, CA 93030-6177

MARIA CALDERON
2136 JACINTO DR
OXNARD, CA 93030-7378

MARIA CANO
634 PASEO ESMERALDA
NEWBURY PARK, CA 91320-2542

MARIA CARAVEO
697 GLEN OAKS RD
THOUSAND OAKS, CA 91360-5933

MARIA CARDONA
100 W WARNER ST
VENTURA, CA 93001-1629

MARIA CARDONA
283 RIVERPARK BLVD APT 104
OXNARD, CA 93036-7605

MARIA CARRANZA
1203 BRIANA CIR
OXNARD, CA 93030-6082

MARIA CARRENO
434 KELLY AVE
CAMARILLO, CA 93010-4818

MARIA CARRERA
5674 DORSEY ST
VENTURA, CA 93003-227

MARIA CARRILLO
508 LANTANA ST APT 140
CAMARILLO, CA 93010-6149

MARIA CARTER
2510 GRAPEVINE DR
OXNARD, CA 93036-1578

MARIA CASANOVA
772 ORANGE DR
OXNARD, CA 93036-1721

MARIA CASILLAS
5136 VILLAGE 5
CAMARILLO, CA 93012-6804

MARIA CASO
249 CAMINO LA MADERA
CAMARILLO, CA 93010-1748

MARIA CASTANEDA
867 VISTA DEL MAR PL APT 101
VENTURA, CA 93001-3711

MARIA CASTELLANOS
3424 NYELAND AVE
OXNARD, CA 93036-8821

MARIA CASTELLANOS
626 KOHALA ST
OXNARD, CA 93030-7375

MARIA CASTILLO
143 S ASH ST
VENTURA, CA 93001-2921

MARIA CASTRO
2825 VENTURA BLVD APT 16
OXNARD, CA 93036-8825

MARIA CASTRO
522 KELLY AVE
CAMARILLO, CA 93010-4820

MARIA CAUICH
1301 VENTURA BLVD SPC 58
OXNARD, CA 93036-8359

MARIA CEBALLOS
229 ELENA WAY
OXNARD, CA 93036-8205

MARIA CEJA
237 N GLENN DR
CAMARILLO, CA 93010-6608

MARIA CELIE
224 OAKLEAF DR APT 206
THOUSAND OAKS, CA 91360-3805

MARIA CERDA
3480 GEORGE ST
OXNARD, CA 93036-1440

MARIA CERVANTES
2204 PAJARO ST
OXNARD, CA 93030-127

MARIA CERVANTES
5902 RALSTON ST
VENTURA, CA 93003-6120

MARIA CHAMBERLAIN
601 GALERITA ST
OXNARD, CA 93030-7345

MARIA CHAVARRIA
197 COLT LN
THOUSAND OAKS, CA 91361-5202

MARIA CHAVEZ
508 LANTANA ST APT 131
CAMARILLO, CA 93010-6151

MARIA CHAY
1403 GRAVES AVE APT 1302
OXNARD, CA 93030-8286

MARIA CHINCHILLA
1925 LOS FELIZ DR APT 272
THOUSAND OAKS, CA 91362-5504

MARIA CHRISTINE
346 BENT TWIG AVE
CAMARILLO, CA 93012-5144

MARIA CISNEROS
1057 HELSAM AVE
OXNARD, CA 93036-1412

MARIA CLEMONS
1417 E THOUSAND OAKS BLVD APT B
THOUSAND OAKS, CA 91362-2856

MARIA CLIFTON
24 DORRIT CT
NEWBURY PARK, CA 91320-3312

MARIA CONJARES
360 PASEO SABANERO
CAMARILLO, CA 93012-936

MARIA CONTRERAS
1301 VENTURA BLVD SPC 63
OXNARD, CA 93036-1854

MARIA CORONA
2615 E VINEYARD AVE
OXNARD, CA 93036-1629

MARIA CORTEZ
494 ORANGE DR
OXNARD, CA 93036-1617

MARIA CORTEZ
738 PASEO LINDO
OXNARD, CA 93030-5599

MARIA CORTEZ
910 ALMENDRA PL
OXNARD, CA 93036-2544

MARIA COVARRUBIAS
1800 W HILLCREST DR APT 296
NEWBURY PARK, CA 91320-2385

MARIA CRUZ
3085 CHANNEL DR
VENTURA, CA 93003-4957

MARIA CRUZ
425 ARROYO DEL MAR
CAMARILLO, CA 93010-5960

MARIA CRUZ
600 PIEDRA WAY
OXNARD, CA 93030-420

MARIA DALLEGOS
1057 VAQUERO CIR
OXNARD, CA 93030-6173

MARIA DAVALOS
112 E RAMONA ST
VENTURA, CA 93001-1907

MARIA DE ALMONTE
5521 BRUBECK ST
VENTURA, CA 93003-219

MARIA DE CORTES
2763 VENTURA BLVD
OXNARD, CA 93036-8844

MARIA DE LA CRUZ
121 W COLLINS ST APT 217
OXNARD, CA 93036-1661

MARIA DE LARA
1523 NADADOR PL
OXNARD, CA 93030-2563

MARIA DELAO
1300 SARATOGA AVE UNIT 703
VENTURA, CA 93003-6407

MARIA DELGADO
200 JUNEAU PL
OXNARD, CA 93036-1209

MARIA DELGADO
3031 THAMES RIVER DR
OXNARD, CA 93036-5338

MARIA DELGADO
3242 SANTA CLARA AVE APT C
OXNARD, CA 93036-8914

MARIA DELGADO
815 PASEO CAMARILLO APT 483
CAMARILLO, CA 93010-728

MARIA DELROSARIO
1102 RESPLANDOR WAY
OXNARD, CA 93030-434

MARIA DERENGOWSKI
551 NICOLE DR
NEWBURY PARK, CA 91320-3080

MARIA DESTEFANI
972 SEASIDE CT
VENTURA, CA 93001-4221

MARIA DIAZ
227 BELLAFONTE CT
CAMARILLO, CA 93012-7746

MARIA DIAZ
364 WILL AVE
OXNARD, CA 93036-1349

MARIA DIAZ
367 E THOUSAND OAKS BLVD APT 106
THOUSAND OAKS, CA 91360-8254

MARIA DIAZ
835 CORTE BAYA VIS
OXNARD, CA 93030-8055

MARIA DISTIN
1830 EUCLID AVE
CAMARILLO, CA 93010-3143

MARIA DOMINGUEZ
341 W VINEYARD AVE APT 643
OXNARD, CA 93036-2052

MARIA DOMINGUEZ
900 ALMENDRA PL
OXNARD, CA 93036-2544

MARIA DUMPERT
1088 VISTA DEL MAR PL APT 304
VENTURA, CA 93001-3782

MARIA DURAN
345 WESTPARK CT APT 117
CAMARILLO, CA 93012-7834

MARIA ELIZALDE
4818 MASCAGNI ST
VENTURA, CA 93003-385

MARIA ESCALERA
2831 DUMETZ ST
CAMARILLO, CA 93010-4807

MARIA ESPARZA
1300 SARATOGA AVE UNIT 1704
VENTURA, CA 93003-6425

MARIA ESPINO
1216 CARLSBAD PL
VENTURA, CA 93003-5829

MARIA ESPINOSA
552 PASEO NOGALES
OXNARD, CA 93030-5585

MARIA ESPINOZA
171 W STROUBE ST APT G
OXNARD, CA 93036-1389

MARIA ESPINOZA
293 W PARK ROW AVE APT 10
VENTURA, CA 93001-1817

MARIA ESPINOZA
740 ROBLE LN
OXNARD, CA 93036-5049

MARIA ESQUIVEL
2165 E DAILY DR
CAMARILLO, CA 93010-6417

MARIA ESQUIVEL
59 RAEMERE ST
CAMARILLO, CA 93010-6429

MARIA ESTRADA
2167 ERMINE AVE
VENTURA, CA 93003-6812

MARIA ESTRADA
2408 HILLROSE PL
OXNARD, CA 93036-1567

MARIA FAHEY
155 GINA CT
NEWBURY PARK, CA 91320-3903

MARIA FAJARDO
1147 JUANITA AVE
OXNARD, CA 93030-2579

MARIA FARFAN
1132 E META ST APT 3
VENTURA, CA 93001-3154

MARIA FARFAN
750 SALEM AVE
OXNARD, CA 93036-1423

MARIA FARIAS
2760 FRIEDRICH RD
OXNARD, CA 93036-8818

MARIA FAULKNER
2218 SAN MARCOS ST
VENTURA, CA 93001-3648

MARIA FAUSTO
219 HERMANO TRL
OXNARD, CA 93036-8244

MARIA FERNANDEZ
1238 E STROUBE ST
OXNARD, CA 93036-1830

MARIA FERNANDEZ
2019 LOS FELIZ DR APT 6
THOUSAND OAKS, CA 91362-3030

MARIA FERNANDEZ
2780 EUCALYPTUS DR
OXNARD, CA 93036-8815

MARIA FERNANDEZ
6049 RALSTON ST
VENTURA, CA 93003-6121

MARIA FIERRO
552 E WILBUR RD
THOUSAND OAKS, CA 91360-5473

MARIA FIMBRES
190 BRAZIL ST APT 103
THOUSAND OAKS, CA 91360-5665

MARIA FLETCHER
1258 WALNUT DR
OXNARD, CA 93036-1835

MARIA FLORENTINO
11232 VILLAGE 11
CAMARILLO, CA 93012-6906

MARIA FLORES
6322 RALSTON ST
VENTURA, CA 93003-6128

MARIA FLORIDO
401 W VINEYARD AVE APT 507
OXNARD, CA 93036-1959

MARIA FLORO
1681 AVENIDA DEL MANZANO
CAMARILLO, CA 93010-1805

MARIA FOGEL
738 BENSON WAY
THOUSAND OAKS, CA 91360-5916

MARIA FORD
842 CALLE CAMELIA
CAMARILLO, CA 93010-2813

MARIA FRANADA
556 SCHUMAN PL
VENTURA, CA 93003-379

MARIA FRAYRE
1087 PURCELL LN
VENTURA, CA 93003-5272

MARIA FREEBERG
806 CALLE LA RODA
CAMARILLO, CA 93010-2731

MARIA FRY
728 CALLE LAREDO
THOUSAND OAKS, CA 91360-2512

MARIA FUENTES
7219 BRISTOL RD
VENTURA, CA 93003-7022

MARIA GAITAN
1739 SUNRIDGE DR
VENTURA, CA 93003-6266

MARIA GALINDO
2779 CORTEZ ST
OXNARD, CA 93036-1644

MARIA GALLARDO
200 ORCHARD PL APT 226
OXNARD, CA 93036-2036

MARIA GALLEGO
2640 WAGON WHEEL RD APT 249
OXNARD, CA 93036-2134

MARIA GALVEZ
602 COMBES AVE
THOUSAND OAKS, CA 91360-5420

MARIA GANTES
141 E SIMPSON ST
VENTURA, CA 93001-1976

MARIA GARCIA
1201 ENTRADA DR
OXNARD, CA 93030-2593

MARIA GARCIA
182 S SEAWARD AVE
VENTURA, CA 93003-2621

MARIA GARCIA
2111 TORENA WAY
OXNARD, CA 93030-662

MARIA GARCIA
2362 WARBLER AVE
VENTURA, CA 93003-7147

MARIA GARCIA
3700 DEAN DR UNIT 603
VENTURA, CA 93003-3271

MARIA GARCIA
752 FOREST PARK BLVD APT 221
OXNARD, CA 93036-5366

MARIA GARCIA
811 PASEO LA VIDA
OXNARD, CA 93030-8057

MARIA GARCIA
832 ORANGE DR
OXNARD, CA 93036-1724

MARIA GARDNER
161 MAPLE RD
NEWBURY PARK, CA 91320-4719

MARIA GENOVESE
441 REDWOOD AVE
VENTURA, CA 93003-3626

MARIA GIL
2272 FAWN AVE
VENTURA, CA 93003-7039

MARIA GOMEZ
570 FRANCES ST
VENTURA, CA 93003-4651

MARIA GOMEZ
601 FOXGLOVE PL
OXNARD, CA 93036-2328

MARIA GOMEZ
6360 WHIPPORWILL ST APT 4
VENTURA, CA 93003-6959

MARIA GOMEZ
911 ALMENDRA PL
OXNARD, CA 93036-2545

MARIA GONZALES
150 HOUSTON DR
THOUSAND OAKS, CA 91360-6029

MARIA GONZALES
2416 LOMITA ST
CAMARILLO, CA 93010-6645

MARIA GONZALEZ
1113 TERESA ST
OXNARD, CA 93030-5091

MARIA GONZALEZ
115 CALLE VISTA
CAMARILLO, CA 93010-1711

MARIA GONZALEZ
137 CARTAGENA ST
CAMARILLO, CA 93010-7703

MARIA GONZALEZ
1633 CHARTERWOOD CT
THOUSAND OAKS, CA 91362-2780

MARIA GONZALEZ
294 W MISSION AVE
VENTURA, CA 93001-1889

MARIA GONZALEZ
3363 NYELAND AVE
OXNARD, CA 93036-8831

MARIA GONZALEZ
815 CALLE LA PALMERA
CAMARILLO, CA 93010-2722

MARIA GONZALEZ
865 N OLIVE ST APT 102
VENTURA, CA 93001-1683

MARIA GPE MAUNU
224 ASTA AVE
NEWBURY PARK, CA 91320-4515

MARIA GRANADO
3021 N OXNARD BLVD
OXNARD, CA 93036-5444

MARIA GRATLAND
3825 CALLE LINDA VISTA
NEWBURY PARK, CA 91320-1922

MARIA GUADALUPE
875 PORTOLA RD
VENTURA, CA 93003-8235

MARIA GUDALUPE VIRAMONTES
1218 ROWLAND AVE
CAMARILLO, CA 93010-3248

MARIA GUEMEZ
215 BLUEBERRY LN APT B
THOUSAND OAKS, CA 91360-7920

MARIA GUERRERO
166 STONEGATE RD APT 324
CAMARILLO, CA 93010-7596

MARIA GUERRERO
508 AVENIDA DE LA PLATA
NEWBURY PARK, CA 91320-2403

MARIA GUEVARA
2156 N H ST
OXNARD, CA 93036-2337

MARIA GUILLEN
3712 SANTA CLARA AVE
OXNARD, CA 93036-7917

MARIA GUITERREZ
2665 COLONIA AVE
OXNARD, CA 93036-1215

MARIA GUTIERREZ
111 HOLLY DR APT 209
CAMARILLO, CA 93010-7977

MARIA GUTIERREZ
1761 SONATA DR
OXNARD, CA 93030-108

MARIA GUTIERREZ
2064 N H ST
OXNARD, CA 93036-2961

MARIA GUTIERREZ
211 E WARNER ST
VENTURA, CA 93001-1757

MARIA GUTIERREZ
407 JENNY DR
NEWBURY PARK, CA 91320-2923

MARIA GUTIERREZ
86 BELL WAY
VENTURA, CA 93001-1618

MARIA HAAS
6405 NIGHTINGALE ST APT 101
VENTURA, CA 93003-6963

MARIA HABON
710 OCOTLAN WAY
OXNARD, CA 93030-2587

MARIA HALMAI
6118 VILLAGE 6
CAMARILLO, CA 93012-6916

MARIA HERERRA
200 ORCHARD PL APT 256
OXNARD, CA 93036-2039

MARIA HERNANDEZ
1138 VAQUERO CIR
OXNARD, CA 93030-6174

MARIA HERNANDEZ
2012 JACINTO DR
OXNARD, CA 93030-8095

MARIA HERNANDEZ
2287 ANTHONY DR
VENTURA, CA 93003-6703

MARIA HERNANDEZ
231 HILL RANCH DR
THOUSAND OAKS, CA 91362-2783

MARIA HERNANDEZ
490 YALE CT
OXNARD, CA 93036-2557

MARIA HERRERA
1534 LYONIA LN
OXNARD, CA 93030-661

MARIA HINOJOSA
1710 W HILLCREST DR APT 28
NEWBURY PARK, CA 91320-2304

MARIA HONIGSBERG
1124 DEL VERDE CT
NEWBURY PARK, CA 91320-5914

MARIA HORVATH
1938 VISTA DEL MAR DR
VENTURA, CA 93001-3727

MARIA HUGHES
2085 KOALA WAY
VENTURA, CA 93003-6823

MARIA INIGUEZ
2004 DOMAR PL
OXNARD, CA 93036-8202

MARIA JACOBO
1915 ALMANOR ST
OXNARD, CA 93036-2666

MARIA JASSO
2110 PASEO ELEGANTE
OXNARD, CA 93030-5579

MARIA JAUREGUI
551 CAMINO TIERRA SANTA APT 120
CAMARILLO, CA 93010-8605

MARIA JIMENEZ
2015 BLACKBERRY CIR
OXNARD, CA 93036-9065

MARIA JIMENEZ
222 ROSEWOOD ST
VENTURA, CA 93001-1668

MARIA JIMENEZ
2241 ALMANOR ST
OXNARD, CA 93036-2610

MARIA JOHNSON
517 TAXCO CT
CAMARILLO, CA 93010-6026

MARIA JONES
332 FALLEN LEAF AVE
CAMARILLO, CA 93012-5119

MARIA JUAREZ
144 BARCELONA ST
CAMARILLO, CA 93010-7702

MARIA JUAREZ
2400 HILLROSE PL
OXNARD, CA 93036-1566

MARIA KETTERHAGEN
470 FOREST PARK BLVD APT 222
OXNARD, CA 93036-5511

MARIA KING
468 SERENO PL
CAMARILLO, CA 93010-9132

MARIA KIRBY
653 BLUE OAK AVE
NEWBURY PARK, CA 91320-4004

MARIA KLEIN
3867 LORETO CIR
NEWBURY PARK, CA 91320-2807

MARIA KOVALEVA
728 TUOLUMNE AVE
THOUSAND OAKS, CA 91360-4249

MARIA LABANDEIRA
481 W GAINSBOROUGH RD APT 204
THOUSAND OAKS, CA 91360-2430

MARIA LAJOM
2531 LOBELIA DR
OXNARD, CA 93036-1595

MARIA LAMPING
1072 CALLE LAS TRANCAS
THOUSAND OAKS, CA 91360-2335

MARIA LANDEROS
2444 ALVARADO ST APT M11
OXNARD, CA 93036-1739

MARIA LANNI
656 RUDMAN DR
NEWBURY PARK, CA 91320-2124

MARIA LARA
2563 BARRY ST
CAMARILLO, CA 93010-6638

MARIA LARA
5363 AURORA DR
VENTURA, CA 93003-4104

MARIA LAZARO
718 CALLE VISTA VERDE
OXNARD, CA 93030-8068

MARIA LEANOS
4897 COLONY DR
CAMARILLO, CA 93012-5205

MARIA LEBON
1960 GINGER ST APT 71
OXNARD, CA 93036-9020

MARIA LECHUGA
2419 GRAPEVINE DR
OXNARD, CA 93036-1577

MARIA LEE
1246 RAMONA DR
NEWBURY PARK, CA 91320-3538

MARIA LEE
376 E WILBUR RD APT 201
THOUSAND OAKS, CA 91360-7339

MARIA LELONEK
436 GRAHAM AVE
CAMARILLO, CA 93010-6518

MARIA LEMUS
6059 PASEO ENCANTADA
CAMARILLO, CA 93012-9406

MARIA LEOS
151 W STROUBE ST APT O
OXNARD, CA 93036-1352

MARIA LICHTER
2611 UPPER BAY DR
OXNARD, CA 93036-6208

MARIA LIZARRAGA
548 IRVING DR
THOUSAND OAKS, CA 91360-6035

MARIA LOERA
483 GLENWOOD PL
THOUSAND OAKS, CA 91362-2611

MARIA LOMAS
253 GREEN HEATH PL
THOUSAND OAKS, CA 91361-1114

MARIA LOPEZ
163 RIPLEY ST
CAMARILLO, CA 93010-2617

MARIA LOPEZ
1768 SUNRIDGE DR
VENTURA, CA 93003-6267

MARIA LOPEZ
402 SALEM AVE
OXNARD, CA 93036-1318

MARIA LOPEZ
4840 COLONY DR
CAMARILLO, CA 93012-5206

MARIA LOPEZ
86 MAEGAN PL APT 3
THOUSAND OAKS, CA 91362-2787

MARIA LOYOLA
423 N OLIVE ST
VENTURA, CA 93001-1808

MARIA LUNA
990 SALEM AVE
OXNARD, CA 93036-1417

MARIA MACIAS
2735 EUCALYPTUS DR
OXNARD, CA 93036-8814

MARIA MADRIGAL FLORES
513 HOLLY AVE
OXNARD, CA 93036-1904

MARIA MAGALLANES
2064 DOMAR PL
OXNARD, CA 93036-8202

MARIA MAGALLON
357 RIVERPARK BLVD APT 203
OXNARD, CA 93036-7633

MARIA MAGANA
594 WALNUT DR
OXNARD, CA 93036-1430

MARIA MAGANA
921 AURORA DR
OXNARD, CA 93036-7955

MARIA MAGDALENO
4427 CENTRAL AVE
CAMARILLO, CA 93010-8345

MARIA MAGDALENO
481 W GONZALES RD UNIT 233
OXNARD, CA 93036-3013

MARIA MALVINO
381 TOWNSITE PROMENADE
CAMARILLO, CA 93010-7727

MARIA MANALO
1323 VIDA DR
OXNARD, CA 93030-121

MARIA MANDELBAUM
2174 CHANDLER ST
CAMARILLO, CA 93010-4611

MARIA MANZO
5351 HEATHER ST
CAMARILLO, CA 93012-7313

MARIA MARAVILLA
2102 CHANDLER ST
CAMARILLO, CA 93010-4611

MARIA MARCOS
2710 DETROIT DR
OXNARD, CA 93036-1784

MARIA MARQUEZ
2600 E PONDEROSA DR APT 62
CAMARILLO, CA 93010-4745

MARIA MARTIN
121 S BRYN MAWR ST
VENTURA, CA 93003-4020

MARIA MARTIN
2373 SCOTER AVE
VENTURA, CA 93003-7165

MARIA MARTINEZ
1965 LOS FELIZ DR APT 117
THOUSAND OAKS, CA 91362-5517

MARIA MARTINEZ
315 RIVERPARK BLVD UNIT 104
OXNARD, CA 93036-7675

MARIA MARTINEZ
638 PASEO LINDO
OXNARD, CA 93030-5598

MARIA MARTINEZ
714 PASEO ORTEGA
OXNARD, CA 93030-5582

MARIA MAZARIEGO
2120 TORENA WAY
OXNARD, CA 93030-6097

MARIA MCELHINEY
2351 REDWING LN
OXNARD, CA 93036-6257

MARIA MCNEELY
1566 CHARTERWOOD CT
THOUSAND OAKS, CA 91362-2777

MARIA MEDEL
160 W SIMPSON ST
VENTURA, CA 93001-1882

MARIA MEDINA
1946 SNOW AVE
OXNARD, CA 93036-2555

MARIA MEDINA
3323 MINNA ST
OXNARD, CA 93036-1338

MARIA MEDINA
750 MOBIL AVE APT 62
CAMARILLO, CA 93010-4664

MARIA MEJIA
1362 INCA DR
OXNARD, CA 93030-416

MARIA MEJIA
648 PASEO LA PERLA
NEWBURY PARK, CA 91320-2443

MARIA MELGAREJO
3750 E VINEYARD AVE
OXNARD, CA 93036-1057

MARIA MELGOZA
1602 ALMANOR ST
OXNARD, CA 93030-6184

MARIA MENCHACA
7149 VILLAGE 7
CAMARILLO, CA 93012-6921

MARIA MENDEZ
1434 GAZENIA CT
OXNARD, CA 93030-6084

MARIA MENDEZ
151 W STROUBE ST APT G
OXNARD, CA 93036-1350

MARIA MENDEZ
790 ROSEWOOD AVE
CAMARILLO, CA 93010-2832

MARIA MENDOZA
182 E BARNETT ST
VENTURA, CA 93001-1741

MARIA MENDOZA
226 GALANTE WAY
OXNARD, CA 93036-8254

MARIA MENDOZA
936 PASEO ORTEGA
OXNARD, CA 93030-8098

MARIA MENTON
808 CYPRESS ST
NEWBURY PARK, CA 91320-4140

MARIA MERTENS
2948 MICHAEL DR
NEWBURY PARK, CA 91320-3123

MARIA MESA
501 W VINEYARD AVE APT 542
OXNARD, CA 93036-1961

MARIA MEZIN
1669 CALLE DIAMONTE
NEWBURY PARK, CA 91320-2615

MARIA MILLER
1043 CAMINO MAGENTA
THOUSAND OAKS, CA 91360-2102

MARIA MILLINGS
1525 SNOW AVE
OXNARD, CA 93030-6192

MARIA MIRAMONTEZ
302 WILL AVE
OXNARD, CA 93036-1349

MARIA MIRAMONTEZ
3401 NYELAND AVE
OXNARD, CA 93036-8820

MARIA MIRANDA
2768 E PONDEROSA DR APT 271
CAMARILLO, CA 93010-4888

MARIA MOLINA
687 LAS POSAS RD APT 107
CAMARILLO, CA 93010-5720

MARIA MONAGHAN
22204 VILLAGE 22
CAMARILLO, CA 93012-7540

MARIA MONCADA
610 CALLE LA RODA APT A
CAMARILLO, CA 93010-2791

MARIA MONDRAGON
3717 MAPLE ST
VENTURA, CA 93003-3447

MARIA MONGE
239 QUAILS TRL
THOUSAND OAKS, CA 91361-1322

MARIA MONROY
1890 W HILLCREST DR APT 398
NEWBURY PARK, CA 91320-2347

MARIA MORA
1722 SONATA DR
OXNARD, CA 93030-108

MARIA MORA
7136 VILLAGE 7
CAMARILLO, CA 93012-6922

MARIA MORALES
1031 TEMPLE AVE APT 202
CAMARILLO, CA 93010-4803

MARIA MORALES
2407 LARKHAVEN LN
OXNARD, CA 93036-6247

MARIA MORALES
456 KELLY AVE
CAMARILLO, CA 93010-4818

MARIA MORALES
896 N OLIVE ST
VENTURA, CA 93001-1676

MARIA MORENO
334 HARTE AVE
VENTURA, CA 93003-4230

MARIA MOSHE
1909 LOS FELIZ DR APT 225
THOUSAND OAKS, CA 91362-5518

MARIA MOSHER
19236 VILLAGE 19
CAMARILLO, CA 93012-7504

MARIA MUJICA
874 VINTON CT
THOUSAND OAKS, CA 91360-5951

MARIA MUNIZ
1875 CESAR CHAVEZ DR
OXNARD, CA 93030-5439

MARIA MUNOZ
1920 DEL AMO WAY
OXNARD, CA 93036-8239

MARIA MUNZ
1300 SARATOGA AVE UNIT 402
VENTURA, CA 93003-6404

MARIA MURILLO
571 IRVING DR
THOUSAND OAKS, CA 91360-6036

MARIA MUSONG
2518 THUNDERBIRD DR
THOUSAND OAKS, CA 91362-3242

MARIA NANEZ
117 WALTER AVE
NEWBURY PARK, CA 91320-4340

MARIA NARANJO
652 PASEO NOGALES
OXNARD, CA 93030-5586

MARIA NAVARRO
2200 ALMANOR ST
OXNARD, CA 93036-2672

MARIA NEGRETE
1366 E HILLCREST DR UNIT B
THOUSAND OAKS, CA 91362-2592

MARIA NELSON
260 CAMINO TOLUCA
CAMARILLO, CA 93010-2662

MARIA NIEVE
102 E CENTER ST
VENTURA, CA 93001-1956

MARIA NOVAK
2982 SHERWIN AVE APT D
VENTURA, CA 93003-7268

MARIA O'BRIEN
2969 SEAVIEW AVE
VENTURA, CA 93001-4239

MARIA OCHOA
510 FESTIVO ST
OXNARD, CA 93030-7302

MARIA OLIVE
2772 E PONDEROSA DR APT 280
CAMARILLO, CA 93010-4876

MARIA OREGEL
1329 NOCHE DR
OXNARD, CA 93030-437

MARIA ORMENO
1275 RAMONA DR
NEWBURY PARK, CA 91320-3543

MARIA OROZCO
2035 PARK DR
VENTURA, CA 93003-7423

MARIA OROZCO
636 RIVERSIDE ST
VENTURA, CA 93001-1867

MARIA ORTEGA
1032 LUCERO ST
OXNARD, CA 93030-7397

MARIA ORTEGA
557 DEBBIE ST
NEWBURY PARK, CA 91320-3010

MARIA ORTIZ
2456 BALBOA ST
OXNARD, CA 93036-1742

MARIA ORTIZ
712 HOLLY AVE
OXNARD, CA 93036-1907

MARIA OTTO
6600 TELEPHONE RD APT 603
VENTURA, CA 93003-814

MARIA OVIEDO
7046 PASEO ENCANTADA
CAMARILLO, CA 93012-9437

MARIA PACADA
2105 E PONDEROSA DR APT 102
CAMARILLO, CA 93010-4656

MARIA PADILLA
1656 VALEROSA WAY
OXNARD, CA 93030-118

MARIA PALMA
565 MERRITT AVE
CAMARILLO, CA 93010-4830

MARIA PANIGHETTI
328 BRENTWOOD AVE
VENTURA, CA 93003-3728

MARIA PAPI
11252 VILLAGE 11
CAMARILLO, CA 93012-6906

MARIA PARROS
3851 GOLDEN POND DR
CAMARILLO, CA 93012-7740

MARIA PEIRANO
223 GREEN LEA PL
THOUSAND OAKS, CA 91361-1102

MARIA PELAYO
2013 LOS FELIZ DR APT 6
THOUSAND OAKS, CA 91362-3023

MARIA PENA
200 ORCHARD PL APT 239
OXNARD, CA 93036-2037

MARIA PENA
446 W RAMONA ST
VENTURA, CA 93001-4610

MARIA PENATE
204 YOUMANS DR
VENTURA, CA 93003-8262

MARIA PENDARVIS
4900 TELEGRAPH RD APT 35
VENTURA, CA 93003-8135

MARIA PERALTA
5554 LAFAYETTE ST
VENTURA, CA 93003-4236

MARIA PERAZA
3242 SANTA CLARA AVE APT A
OXNARD, CA 93036-8912

MARIA PERDOMO
2400 PICKWICK DR APT 117
CAMARILLO, CA 93010-6549

MARIA PEREZ
1272 RAMONA DR
NEWBURY PARK, CA 91320-3543

MARIA PEREZ
1300 SARATOGA AVE UNIT 408
VENTURA, CA 93003-6404

MARIA PEREZ
1433 SUNRISE CT
CAMARILLO, CA 93010-3227

MARIA PEREZ
334 W RAMONA ST
VENTURA, CA 93001-4611

MARIA PEREZ
349 ROSEWOOD ST
VENTURA, CA 93001-1670

MARIA PEREZ
504 ISELA ST
OXNARD, CA 93030-7334

MARIA PICENO
1423 GRAVES AVE APT 910
OXNARD, CA 93030-8284

MARIA PINA
2000 E GONZALES RD APT 250
OXNARD, CA 93036-3728

MARIA PINA
2240 ALMANOR ST
OXNARD, CA 93036-2672

MARIA PINEDA
678 PASEO LA PERLA
NEWBURY PARK, CA 91320-2451

MARIA PIRS
140 W STROUBE ST
OXNARD, CA 93036-1687

MARIA PONCE
788 CALLE YUCCA
THOUSAND OAKS, CA 91360-2586

MARIA POSTLE
424 SAN VINCENTE CIR
NEWBURY PARK, CA 91320-2839

MARIA PRECIADO
1963 INDIANA DR
OXNARD, CA 93036-5050

MARIA PREZZAVENTO
44 CORONADO ST UNIT 201
VENTURA, CA 93001-3598

MARIA PRICE
435 MCKNIGHT RD
NEWBURY PARK, CA 91320-4731

MARIA PULIDO
2444 ALVARADO ST APT D1
OXNARD, CA 93036-1723

MARIA QUINONES
127 W BARNETT ST
VENTURA, CA 93001-1611

MARIA QUINONES
663 LAS POSAS RD APT 207
CAMARILLO, CA 93010-5731

MARIA QUIROZ
505 BELDEN AVE
CAMARILLO, CA 93010-6509

MARIA RABATIN
2810 WAGON WHEEL RD UNIT 401
OXNARD, CA 93036-1184

MARIA RADFORD
1031 LOEWE LN APT 102
VENTURA, CA 93003-8202

MARIA RAMIREZ
116 EL MEDIO ST
VENTURA, CA 93001-1726

MARIA RAMIREZ
2093 DULCE DR
OXNARD, CA 93036-2484

MARIA RAMIREZ
350 N VENTURA AVE APT 4
VENTURA, CA 93001-1981

MARIA RAMIREZ
385 VANDERBILT DR
OXNARD, CA 93036-2444

MARIA RAMIREZ
415 STAUNTON ST
CAMARILLO, CA 93010-6534

MARIA RAMIREZ
618 PASEO LA PERLA
NEWBURY PARK, CA 91320-2443

MARIA RAMIREZ
885 EMPIRE AVE
VENTURA, CA 93003-4920

MARIA RAMOS
1115 CALIENTE WAY
OXNARD, CA 93036-7939

MARIA RAMOS
32 N JOANNE AVE APT 1
VENTURA, CA 93003-2933

MARIA RAMOS
621 BLUEBELL PL
OXNARD, CA 93036-9055

MARIA RAMOS
69 CAMINO CASTANADA
CAMARILLO, CA 93010-1828

MARIA RANGEL
1300 SARATOGA AVE UNIT 414
VENTURA, CA 93003-6404

MARIA REDEKOPP
5321 BUENA MESA CT
CAMARILLO, CA 93012-5300

MARIA RENTERIA
1109 CARLSBAD PL
VENTURA, CA 93003-5840

MARIA RENTERIA
3542 SANTA CLARA AVE
OXNARD, CA 93036-7910

MARIA REVELES
3406 REXFORD ST
VENTURA, CA 93003-5017

MARIA REYES
1101 VENTURA BLVD SPC 167
OXNARD, CA 93036-323

MARIA REYES
1135 ECHO ST
OXNARD, CA 93036-2500

MARIA REYES
1608 TAPIR CIR
VENTURA, CA 93003-6335

MARIA REYES
213 W SIMPSON ST
VENTURA, CA 93001-1859

MARIA REYES
2574 BALBOA ST
OXNARD, CA 93036-1757

MARIA REYES
391 W RAMONA ST
VENTURA, CA 93001-1652

MARIA REYES
4535 EL CAPITAN PL
CAMARILLO, CA 93012-966

MARIA RICARDEZ
811 CORSICANA DR
OXNARD, CA 93036-1408

MARIA RIDGE
1215 ANCHORS WAY DR SPC 3
VENTURA, CA 93001-4260

MARIA RIVERA
1301 VENTURA BLVD SPC 49
OXNARD, CA 93036-8350

MARIA RIVERA
1801 LANGDON WAY
VENTURA, CA 93001-3412

MARIA RIVERA
2400 PICKWICK DR APT 226
CAMARILLO, CA 93010-6502

MARIA RIVERA
368 SPRING PARK RD
CAMARILLO, CA 93012-7734

MARIA ROBLES
161 W STROUBE ST APT A
OXNARD, CA 93036-1356

MARIA ROBLES
75 E KELLY RD
NEWBURY PARK, CA 91320-4518

MARIA ROCHA
481 W GONZALES RD UNIT 235
OXNARD, CA 93036-3013

MARIA ROCHA
641 E COLLINS ST
OXNARD, CA 93036-1711

MARIA ROCHA
703 CORTE VALDEZ
OXNARD, CA 93030-8087

MARIA RODRIGUEZ
1181 LOMBARD ST
OXNARD, CA 93030-133

MARIA RODRIGUEZ
145 E WILBUR RD APT 303
THOUSAND OAKS, CA 91360-5526

MARIA RODRIGUEZ
151 W MISSION AVE
VENTURA, CA 93001-1829

MARIA RODRIGUEZ
1995 WASHINGTON DR
VENTURA, CA 93003-7436

MARIA RODRIGUEZ
281 RIVERPARK BLVD APT 206
OXNARD, CA 93036-7603

MARIA RODRIGUEZ
4327 VARSITY ST
VENTURA, CA 93003-3805

MARIA RODRIGUEZ
463 BELDEN AVE
CAMARILLO, CA 93010-6507

MARIA RODRIGUEZ
696 SPRING OAK RD UNIT 623
CAMARILLO, CA 93010-7568

MARIA RODRIGUEZ
832 HELSAM AVE
OXNARD, CA 93036-1410

MARIA RODRIGUEZ
927 SIMON WAY
OXNARD, CA 93036-1428

MARIA ROJAS
420 W VINEYARD AVE
OXNARD, CA 93036-1913

MARIA ROJAS
512 GALERITA ST
OXNARD, CA 93030-7342

MARIA ROMAN
2631 VENTURA BLVD SPC 8
OXNARD, CA 93036-8851

MARIA RONQUILLO
601 ROBLE LN
OXNARD, CA 93036-5047

MARIA ROSALES
111 HOLLY DR APT 103
CAMARILLO, CA 93010-7976

MARIA ROSAS
821 E STROUBE ST
OXNARD, CA 93036-1730

MARIA ROSS
3161 MOSS LANDING BLVD
OXNARD, CA 93036-5327

MARIA ROTH
2150 CAMELOT WAY
OXNARD, CA 93036-2346

MARIA RUBALCAVA
213 JORDAN AVE
VENTURA, CA 93001-3507

MARIA RUBALCAVA
317 LAFAYETTE DR
OXNARD, CA 93036-2463

MARIA RUBIO
393 W SIMPSON ST
VENTURA, CA 93001-1864

MARIA RUIZ
126 MARKER AVE
CAMARILLO, CA 93010-7722

MARIA RUIZ
458 W RAMONA ST APT 1
VENTURA, CA 93001-4684

MARIA RUIZ
541 PASEO NOGALES
OXNARD, CA 93030-5590

MARIA RUIZ
550 PASEO MARGARITA
OXNARD, CA 93030-5591

MARIA RUIZ
658 AVENIDA DEL PLATINO
NEWBURY PARK, CA 91320-2528

MARIA RUVALCABA
2280 SAN MARCOS ST
VENTURA, CA 93001-3643

MARIA SABEDRA
362 OCCIDENTAL DR
OXNARD, CA 93036-2416

MARIA SAINT
1196 VIA MONTOYA
CAMARILLO, CA 93010-4842

MARIA SALAZAR
201 W VINEYARD AVE APT 56
OXNARD, CA 93036-2093

MARIA SALDANA
121 CORSICANA DR
OXNARD, CA 93036-1304

MARIA SALDIVAR JAUREGUI
712 FLATHEAD RIVER ST
OXNARD, CA 93036-5439

MARIA SALGADO
1371 INCA DR
OXNARD, CA 93030-416

MARIA SALINAS
2724 DETROIT DR
OXNARD, CA 93036-1784

MARIA SALINAS
676 CAMINO TIERRA SANTA APT 206
CAMARILLO, CA 93010-7895

MARIA SANCHEZ
1656 OFELIA WAY
OXNARD, CA 93030-5083

MARIA SANCHEZ
2402 KATHERINE AVE
VENTURA, CA 93003-6660

MARIA SANCHEZ
264 OCCIDENTAL DR
OXNARD, CA 93036-2447

MARIA SANCHEZ
306 W VINEYARD AVE
OXNARD, CA 93036-2009

MARIA SANDOVAL
39 W PROSPECT ST
VENTURA, CA 93001-1843

MARIA SCHONDER
1369 CAMDEN LN
VENTURA, CA 93001-4033

MARIA SEYMOUR
916 PALMER AVE
CAMARILLO, CA 93010-4636

MARIA SHAW
11 W KELLY RD
NEWBURY PARK, CA 91320-3816

MARIA SHELDON
2708 PIERPONT BLVD
VENTURA, CA 93001-4041

MARIA SILVA
107 S KATHERINE DR
VENTURA, CA 93003-2616

MARIA SILVA
109 W RAMONA ST
VENTURA, CA 93001-1622

MARIA SILVA
140 BRAZIL ST APT A107
THOUSAND OAKS, CA 91360-5604

MARIA SILVA
934 N OLIVE ST
VENTURA, CA 93001-1604

MARIA SIMENTAL
1721 ALMANOR ST
OXNARD, CA 93030-6185

MARIA SIMPSON
1241 BRYCE WAY
VENTURA, CA 93003-5947

MARIA SOBRINO
193 LA REINA
NEWBURY PARK, CA 91320-1019

MARIA SOLANO
83 VIA GABILAN
CAMARILLO, CA 93012-5021

MARIA SOLIS
246 EL MEDIO ST
VENTURA, CA 93001-1728

MARIA SOLIS
1101 VENTURA BLVD SPC 222
OXNARD, CA 93036-373

MARIA SOLIZA
1892 RIBERA DR
OXNARD, CA 93030-5442

MARIA SONSHINE
436 PASEO DEL VALLE
CAMARILLO, CA 93010-5952

MARIA SOTO
105 N ASHWOOD AVE APT 802
VENTURA, CA 93003-1846

MARIA STEGALL
674 DEERHUNTER LN
CAMARILLO, CA 93010-6562

MARIA STELZMILLER
430 SANTA BARBARA CIR
NEWBURY PARK, CA 91320-2848

MARIA STRANGE
1266 MONTE SERENO DR
THOUSAND OAKS, CA 91360-2409

MARIA SUEOKA
1191 CALLE ARROYO
THOUSAND OAKS, CA 91360-2309

MARIA SUROWIEC
1300 SARATOGA AVE UNIT 2314
VENTURA, CA 93003-6423

MARIA SUSARREY
1651 HEDERA LN
OXNARD, CA 93030-667

MARIA SVESTKA
253 LAFAYETTE DR
OXNARD, CA 93036-2422

MARIA SWIATEK
5325 BASIE ST
VENTURA, CA 93003-218

MARIA SY
1040 VIA BRISAS
OXNARD, CA 93030-8050

MARIA SYLVA
211 W MISSION AVE
VENTURA, CA 93001-1831

MARIA TAPIA
1006 PASEO ORTEGA
OXNARD, CA 93030-7389

MARIA TAVERA
49 E WARNER ST
VENTURA, CA 93001-1744

MARIA TERRILL
266 SPINDLEWOOD AVE
CAMARILLO, CA 93012-900

MARIA TINKER
1030 VIA BRISAS
OXNARD, CA 93030-8050

MARIA TINOCO
1242 INCA DR
OXNARD, CA 93030-415

MARIA TINOCO
2441 NORTHBROOK DR
OXNARD, CA 93036-6275

MARIA TOLEDO
722 FLATHEAD RIVER ST
OXNARD, CA 93036-5439

MARIA TOLENTINO
910 VIA BRISAS
OXNARD, CA 93030-8063

MARIA TORRES
564 OWENS RIVER DR
OXNARD, CA 93036-5357

MARIA TORRES
6333 HUMMINGBIRD ST
VENTURA, CA 93003-7921

MARIA TORRES
799 GERST DR
NEWBURY PARK, CA 91320-2112

MARIA URQUIZA
3486 RENE ST
OXNARD, CA 93036-1449

MARIA VACA
269 ORANGE DR
OXNARD, CA 93036-1614

MARIA VACA
530 CEDAR ST APT 113
VENTURA, CA 93001-1958

MARIA VALADEZ
1458 EDGEMONT DR
CAMARILLO, CA 93010-3129

MARIA VALADEZ
1683 DARNELL CT
CAMARILLO, CA 93010-4534

MARIA VALADEZ
2144 N H ST
OXNARD, CA 93036-2337

MARIA VALDESCARO
209 WESTPARK CT UNIT 401
CAMARILLO, CA 93012-8444

MARIA VALDOVINOS
128 W SIMPSON ST
VENTURA, CA 93001-1882

MARIA VALENCIA
1390 E HILLCREST DR APT 622
THOUSAND OAKS, CA 91362-2588

MARIA VALENCIA
535 VIA MARQUESA
CAMARILLO, CA 93012-947

MARIA VALENTINE
2122 RUSCHIA WAY
OXNARD, CA 93030-6096

MARIA VALENZUELA
3179 PORTER LN
VENTURA, CA 93003-4816

MARIA VALLES
2467 BARRY ST
CAMARILLO, CA 93010-6643

MARIA VANEGAS
631 AVENIDA DE LA PLATA
NEWBURY PARK, CA 91320-2410

MARIA VANHOOK
499 W GAINSBOROUGH RD APT 103
THOUSAND OAKS, CA 91360-2458

MARIA VARDELEON
869 WARWICK AVE
THOUSAND OAKS, CA 91360-3613

MARIA VARGAS
180 SYCAMORE ST
OXNARD, CA 93036-1225

MARIA VARGAS
283 WALL ST
VENTURA, CA 93001-2618

MARIA VARGAS
583 SPYGLASS LN
NEWBURY PARK, CA 91320-4166

MARIA VASQUEZ
1037 MCHUGH CT
VENTURA, CA 93003-5441

MARIA VASQUEZ
160 SPANISH MOSS PL
CAMARILLO, CA 93010-2635

MARIA VASQUEZ
813 PASEO LA VIDA
OXNARD, CA 93030-8057

MARIA VASQUEZ
900 NIGHTINGALE PL
OXNARD, CA 93036-6293

MARIA VAZQUEZ
2613 VISTA LOOP
OXNARD, CA 93036-6240

MARIA VEGA
6391 WHIPPORWILL ST APT D
VENTURA, CA 93003-6949

MARIA VELASCO
437 SIMON WAY
OXNARD, CA 93036-1344

MARIA VELASCO
957 SIMON WAY
OXNARD, CA 93036-1428

MARIA VELASQUEZ
2816 RIVERPARK BLVD
OXNARD, CA 93036-5333

MARIA VELAZQUEZ
273 E WARNER ST
VENTURA, CA 93001-1757

MARIA VELAZQUEZ
401 W VINEYARD AVE APT 369
OXNARD, CA 93036-1957

MARIA VICTORIA
1285 ORANGE DR
OXNARD, CA 93036-1817

MARIA VIELMAN
1395 E THOUSAND OAKS BLVD APT C
THOUSAND OAKS, CA 91362-2833

MARIA VILLA
414 STAUNTON ST
CAMARILLO, CA 93010-6535

MARIA VILLANUEVA
970 HELSAM AVE
OXNARD, CA 93036-1419

MARIA VILLASENOR
1316 FUENTE DR
OXNARD, CA 93030-410

MARIA VILLASENOR
146 SAINT MARYS DR
OXNARD, CA 93036-2476

MARIA VILLEGAS
1890 W HILLCREST DR APT 523
NEWBURY PARK, CA 91320-2362

MARIA VILLEGAS
946 PASEO ORTEGA
OXNARD, CA 93030-8098

MARIA VIRAMONTES
3426 MINNA ST
OXNARD, CA 93036-1341

MARIA VITALE
2061 CORTO TRL
OXNARD, CA 93036-8201

MARIA VITELA
3450 GEORGE ST
OXNARD, CA 93036-1440

MARIA VIVEROS
621 DELPHINIUM PL
OXNARD, CA 93036-9048

MARIA WALLACE
897 CALLE LA SOMBRA
CAMARILLO, CA 93010-2819

MARIA WARD
2402 PLEASANT WAY UNIT E
THOUSAND OAKS, CA 91362-3269

MARIA WILLIAMSON
6881 HARMON DR
VENTURA, CA 93003-7145

MARIA WILSON
1075 AGUSTA AVE
CAMARILLO, CA 93010-3110

MARIA WOOD
800 PASEO TOSAMAR
CAMARILLO, CA 93012-8175

MARIA YANGAS
2013 LOS FELIZ DR APT 4
THOUSAND OAKS, CA 91362-3022

MARIA ZAMBRANA
2078 DULCE DR
OXNARD, CA 93036-2484

MARIA ZAMORA
1601 MONTEVINA CIR APT 401
OXNARD, CA 93030-687

MARIA ZARAGOZA
94 RAEMERE ST
CAMARILLO, CA 93010-6400

MARIA ZAVALA
171 W COLLINS ST APT 142
OXNARD, CA 93036-1656

MARIA ZAVALA
2511 OBRIEN CIR
CAMARILLO, CA 93010-6532

MARIA ZAVALA
3320 SANTA CLARA AVE APT 106
OXNARD, CA 93036-7906

MARIA ZENDEJAS
1101 VENTURA BLVD SPC 147
OXNARD, CA 93036-304

MARIA ZENDEJAS
687 NANDINA PL
OXNARD, CA 93036-1908

MARIA ZENDEJAS
848 E COLLINS ST
OXNARD, CA 93036-1714

MARIA ZIELINA
22231 VILLAGE 22
CAMARILLO, CA 93012-7536

MARIADELCIELO MEJIA
836 BROSSARD DR
THOUSAND OAKS, CA 91360-5927

MARIAELENA BINHERO
2712 VISTA CIR
CAMARILLO, CA 93010-3543

MARIAH BRADFIELD
731 PASEO CAMARILLO APT 79
CAMARILLO, CA 93010-831

MARIAH GARCIA
714 GARONNE ST
OXNARD, CA 93036-5465

MARIAH MENDEZ
151 W STROUBE ST APT N
OXNARD, CA 93036-1352

MARIAH MEWBORN
740 GARONNE ST
OXNARD, CA 93036-5465

MARIAH VALDES
200 ORCHARD PL APT 259
OXNARD, CA 93036-2040

MARIALUISA HERNANDEZ
210 W COLLINS ST
OXNARD, CA 93036-1205

MARIALYNN GREENE
1334 SEVILLA ST
CAMARILLO, CA 93010-7730

MARIAM HAMDOUNI
277 CALLE LA GUERRA UNIT B
CAMARILLO, CA 93010-2677

MARIAM SAMANIEGO
2113 AVILA PL
OXNARD, CA 93036-8257

MARIAN BESERRA
1040 AGUSTA AVE
CAMARILLO, CA 93010-3111

MARIAN DAGODAG
681 SEEGER AVE
VENTURA, CA 93003-430

MARIAN DUENEZ
150 GREEN GLADE CT
CAMARILLO, CA 93010-2626

MARIAN GAHIE
28102 VILLAGE 28
CAMARILLO, CA 93012-7617

MARIAN LYDICK
1623 CHARTERWOOD CT
THOUSAND OAKS, CA 91362-2780

MARIAN MEER
1690 E HILLCREST DR APT 7
THOUSAND OAKS, CA 91362-2617

MARIAN NUNGARAY
2199 POSADA DR
OXNARD, CA 93030-131

MARIAN PHILLIPS
2533 HARTNELL ST
CAMARILLO, CA 93010-6521

MARIAN RAIO
4040 MAPLE ST
VENTURA, CA 93003-3652

MARIAN REISMAN
1721 S HILL RD APT 204
VENTURA, CA 93003-290

MARIAN SAMUELSON
126 TREE FERN CT
CAMARILLO, CA 93010-2619

MARIAN TRACY
66 E PROSPECT ST
VENTURA, CA 93001-1928

MARIAN WEDEKIND
1069 POLI ST
VENTURA, CA 93001-3006

MARIANA BUESO ZAZUETA
182 RIPLEY ST APT 34
CAMARILLO, CA 93010-2606

MARIANA CAMPBELL
742 BLUE OAK AVE
NEWBURY PARK, CA 91320-4016

MARIANA ENRIQUEZ
121 N DOS CAMINOS AVE
VENTURA, CA 93003-1658

MARIANA ESCUTI
252 SAN VINCENTE CIR
NEWBURY PARK, CA 91320-3769

MARIANA KEDZIA
4904 LADERA VISTA DR
CAMARILLO, CA 93012-5319

MARIANA PALAFOX
104 W SIMPSON ST
VENTURA, CA 93001-1882

MARIANA ROSALES
668 HOLLY AVE
OXNARD, CA 93036-1932

MARIANA RUVALCABA
107 JORDAN AVE
VENTURA, CA 93001-3507

MARIANA SMITH
96 N EVERGREEN DR
VENTURA, CA 93003-2645

MARIANA TEJEDA
285 RIVERPARK BLVD APT 106
OXNARD, CA 93036-7649

MARIANA VASQUEZ
3074 CHANNEL DR APT 104
VENTURA, CA 93003-4933

MARIANA ZENDEJAS
524 E STROUBE ST
OXNARD, CA 93036-1728

MARIANGEL ADRIANZEN
466 E WILBUR RD APT 202
THOUSAND OAKS, CA 91360-5460

MARIANGELA KROHN
3280 SAN LUIS ST
VENTURA, CA 93003-3010

MARIANGELA MENA
2044 VERACRUZ LN
OXNARD, CA 93036-8224

MARIANNA ARUTYUNYAN
160 GENEIVE ST
CAMARILLO, CA 93010-7818

MARIANNA ORSINI
300 ROLLING OAKS DR APT 266
THOUSAND OAKS, CA 91361-1244

MARIANNE ALBA
172 WINDROSE DR
NEWBURY PARK, CA 91320-3563

MARIANNE BELLO
6214 MERLIN ST
VENTURA, CA 93003-236

MARIANNE BRUCE
209 CALLE OROVISTA
CAMARILLO, CA 93012-927

MARIANNE COFFEY
1660 BRODIEA AVE
VENTURA, CA 93001-2208

MARIANNE CRANE
4900 TELEGRAPH RD APT 418
VENTURA, CA 93003-4124

MARIANNE DASILVA
525 KALINDA PL
NEWBURY PARK, CA 91320-2739

MARIANNE FONTAINE
5289 TETON LN
VENTURA, CA 93003-6469

MARIANNE GOTWALS
1295 DEVON LN
VENTURA, CA 93001-4026

MARIANNE HARRIS
5984 PASEO ENCANTADA
CAMARILLO, CA 93012-9404

MARIANNE JUNG
1669 DOCKSIDE LN
CAMARILLO, CA 93010-6008

MARIANNE LAVEE
952 POLI ST APT 11
VENTURA, CA 93001-3088

MARIANNE MCNAMARA
940 RANCHO RD
THOUSAND OAKS, CA 91362-2634

MARIANNE NAPOLITANO
3143 PREBLE AVE
VENTURA, CA 93003-4805

MARIANNE PITCHER
2103 CHANDLER ST
CAMARILLO, CA 93010-4610

MARIANNE RITTENBURG
299 ALISO ST
VENTURA, CA 93001-2101

MARIANNE SHORT
208 MIDBURY HILL RD
NEWBURY PARK, CA 91320-4070

MARIANNE SZIJJ
250 S BRENT ST
VENTURA, CA 93003-4703

MARIANO BARBOZA
2221 LAVANDA DR
OXNARD, CA 93036-2509

MARIANO CORONA
39 E KELLY RD
NEWBURY PARK, CA 91320-4518

MARIANO DEGUZMAN
1251 WEYMOUTH LN
VENTURA, CA 93001-4051

MARIANO DELGADO
885 SAINT CHARLES DR APT 5
THOUSAND OAKS, CA 91360-4024

MARIANO HUERTA ZAMORA
2444 ALVARADO ST APT M1
OXNARD, CA 93036-1737

MARIANO LIM
1300 SARATOGA AVE UNIT 1110
VENTURA, CA 93003-6411

MARIBEL AGUILERA
214 BELLAFONTE CT
CAMARILLO, CA 93012-7747

MARIBEL ANSPAUGH
3249 LONDON LN
OXNARD, CA 93036-5351

MARIBEL ARTEAGA
436 APPLETREE AVE
CAMARILLO, CA 93012-5126

MARIBEL CASTRO
2650 CORTEZ ST
OXNARD, CA 93036-1628

MARIBEL CULLEY
217 WALNUT DR
OXNARD, CA 93036-1320

MARIBEL DERAS
507 FOREST PARK BLVD
OXNARD, CA 93036-5311

MARIBEL GARCIA
1710 W HILLCREST DR APT 75
NEWBURY PARK, CA 91320-2373

MARIBEL GARCIA
268 ERBES RD APT 12
THOUSAND OAKS, CA 91362-2768

MARIBEL HERNANDEZ
1943 INDIANA DR
OXNARD, CA 93036-5050

MARIBEL LOPEZ
6257 CLARA ST
VENTURA, CA 93003-6724

MARIBEL LUGO
2644 CORTEZ ST APT A
OXNARD, CA 93036-1366

MARIBEL MANZON
680 CORTE REGALO
CAMARILLO, CA 93010-9107

MARIBEL OJEDA
1317 LARK AVE
VENTURA, CA 93003-6113

MARIBEL ORTIZ
249 NELLORA ST
CAMARILLO, CA 93010-6605

MARIBEL PANTOJA
243 E WILBUR RD APT 215
THOUSAND OAKS, CA 91360-5492

MARIBEL PASTORA
243 E WILBUR RD APT 105
THOUSAND OAKS, CA 91360-5489

MARIBEL PENA
447 W SIMPSON ST
VENTURA, CA 93001-1864

MARIBEL SANDOVAL
26 RAEMERE ST
CAMARILLO, CA 93010-6422

MARIBEL SANTIAGO
138 VIA ROSAL
CAMARILLO, CA 93012-5031

MARIBEL SERRATOS
2136 RUSCHIA WAY
OXNARD, CA 93030-6096

MARIBEL ZAVALA
417 GLENWOOD PL
THOUSAND OAKS, CA 91362-2611

MARIBELL BERNARDO
431 BLUEBELL PL
OXNARD, CA 93036-9042

MARIBELLE PALACIOS
750 MOBIL AVE APT 55
CAMARILLO, CA 93010-4651

MARIBETH CLOSSON
2160 POSADA DR
OXNARD, CA 93030-131

MARICA WAH
1718 BRONZEWOOD CT
NEWBURY PARK, CA 91320-4546

MARICEL DISWE
473 MADRESELVA CT
CAMARILLO, CA 93012-6816

MARICEL VILLAVERDE
2221 BRIARFIELD ST
CAMARILLO, CA 93010-3303

MARICELA ARIAS
4801 COLONY DR
CAMARILLO, CA 93012-5205

MARICELA CERVANTES
1021 CORTE PRIMAVERA
OXNARD, CA 93030-8048

MARICELA CHAVEZ
283 RIVERPARK BLVD APT 203
OXNARD, CA 93036-7606

MARICELA CHAVEZ
3475 MICHAEL DR
NEWBURY PARK, CA 91320-3132

MARICELA CORONA
424 W VINEYARD AVE
OXNARD, CA 93036-1913

MARICELA CORRAL
693 LANTANA ST APT 75
CAMARILLO, CA 93010-6188

MARICELA DELGADO
646 AVENIDA DE LA PLATA
NEWBURY PARK, CA 91320-2419

MARICELA DOMING
898 BARBER LN
VENTURA, CA 93003-8255

MARICELA ESPINOSA
848 BROSSARD DR
THOUSAND OAKS, CA 91360-5927

MARICELA ESTRADA
3104 NIMES LN
OXNARD, CA 93036-5329

MARICELA FLORES
3243 ALICE DR
NEWBURY PARK, CA 91320-2941

MARICELA GONZALEZ
4445 CALLE MAPACHE
CAMARILLO, CA 93012-941

MARICELA GUTIERREZ
2082 RIBERA DR
OXNARD, CA 93030-5493

MARICELA MARTINEZ
620 HOLLY AVE
OXNARD, CA 93036-1931

MARICELA MELGOSA
290 N GLENN DR
CAMARILLO, CA 93010-6616

MARICELA NIEVES
486 SALEM AVE
OXNARD, CA 93036-1318

MARICELA RAIGOZA
3345 ROCKHAMPTON DR
CAMARILLO, CA 93012-7739

MARICELA REGALADO
156 S LAUREL ST APT 18
VENTURA, CA 93001-3058

MARICELA ROSAS
1232 TERESA ST
OXNARD, CA 93030-124

MARICELA SALCIDO
879 SIMON WAY
OXNARD, CA 93036-1450

MARICELA SHABAN
107 HELECHO CT
THOUSAND OAKS, CA 91362-2713

MARICELA SOTO
1182 PORTOLA RD
VENTURA, CA 93003-5931

MARICELA TEPEQUE
3262 SANTA CLARA AVE
OXNARD, CA 93036-8953

MARICHRIS RAGUINI
2335 MIRAMONTE DR
OXNARD, CA 93036-2537

MARICRUZ AYALA
2444 ALVARADO ST APT G11
OXNARD, CA 93036-1729

MARICRUZ PEREZ
3135 N VENTURA RD
OXNARD, CA 93036-5360

MARICRUZ RUBIO
1420 LOMBARD ST APT 1709
OXNARD, CA 93030-8282

MARIE ALBAN
1230 LANTANA ST
CAMARILLO, CA 93010-3027

MARIE ALCANTAR
154 VERDI RD
VENTURA, CA 93003-5313

MARIE AMMERMAN
3754 MAPLE ST
VENTURA, CA 93003-3446

MARIE ASHLEY
725 E HILLCREST DR
THOUSAND OAKS, CA 91360-5940

MARIE BASS
219 TRELLIS PL
CAMARILLO, CA 93012-7742

MARIE BECERRA
4504 CALLE ARGOLLA
CAMARILLO, CA 93012-929

MARIE BERGDAHL
1122 BAYWOOD AVE
CAMARILLO, CA 93010-3005

MARIE BOCCALI
3920 TELEGRAPH RD
VENTURA, CA 93003-3637

MARIE BORDEN
2501 APPLE LN
OXNARD, CA 93036-1562

MARIE BOWLER
7148 VILLAGE 7
CAMARILLO, CA 93012-6922

MARIE BRANCH
367 E THOUSAND OAKS BLVD APT 314
THOUSAND OAKS, CA 91360-8260

MARIE BROWN
632 CAMINO VERDE
THOUSAND OAKS, CA 91360-2116

MARIE BUENCILLA
3108 LISBON LN
OXNARD, CA 93036-5347

MARIE BURAU
233 VIA CANTILENA
CAMARILLO, CA 93012-917

MARIE CAMPBELL
4433 WESTMONT ST
VENTURA, CA 93003-3815

MARIE CARBONE
28138 VILLAGE 28
CAMARILLO, CA 93012-7617

MARIE CHODKOWSKI
745 CAMINO MANZANAS
THOUSAND OAKS, CA 91360-2203

MARIE COLLINS
747 BUENOS TIEMPOS DR
CAMARILLO, CA 93012-5316

MARIE COOP
367 SPRING PARK RD
CAMARILLO, CA 93012-7734

MARIE COX
58 CHISHOLM TRL
NEWBURY PARK, CA 91320-3868

MARIE DREW
323 RIVERPARK BLVD UNIT 303
OXNARD, CA 93036-7673

MARIE EDNEY
366 SOMERSET CIR
THOUSAND OAKS, CA 91360-3510

MARIE FERNALD
255 EAGLEVIEW PL
NEWBURY PARK, CA 91320-3251

MARIE FLETCHER
688 CAMINO VERDE
THOUSAND OAKS, CA 91360-2116

MARIE FLORES
164 SHAMROCK CT
NEWBURY PARK, CA 91320-3437

MARIE FRANCO
3370 N OXNARD BLVD
OXNARD, CA 93036-5353

MARIE GADBOIS
3213 PREBLE AVE
VENTURA, CA 93003-4807

MARIE GARRETT
750 CLYDE RIVER RD UNIT 118
OXNARD, CA 93036-5575

MARIE GILMORE
1220 JOHNSON DR SPC 75
VENTURA, CA 93003-656

MARIE GLEESON
2113 CHANNEL DR
VENTURA, CA 93001-3620

MARIE HALL
291 SEQUOIA CT APT 23
THOUSAND OAKS, CA 91360-3891

MARIE HAMMOND
731 VIA MARQUESA
CAMARILLO, CA 93012-923

MARIE HANASETH
5 LA LOMITA
NEWBURY PARK, CA 91320-1013

MARIE HERNANDEZ
3437 NYELAND AVE
OXNARD, CA 93036-8820

MARIE HRACH
485 HILLSBOROUGH ST
THOUSAND OAKS, CA 91361-1345

MARIE IDOL
2989 CARMEN CT
NEWBURY PARK, CA 91320-3101

MARIE JENDIAN
3068 JESSICA ST
NEWBURY PARK, CA 91320-4426

MARIE KATIE
578 SCHUMAN PL
VENTURA, CA 93003-379

MARIE KOLLER
476 JEANNE CT
NEWBURY PARK, CA 91320-2919

MARIE KREBS
8 SANDRA CT
NEWBURY PARK, CA 91320-4302

MARIE LAUREN
1256 E MAIN ST APT 6
VENTURA, CA 93001-5144

MARIE LEWIS
1381 CYPRESS POINT LN APT 103
VENTURA, CA 93003-7801

MARIE LIMAURO
494 CORNELL PL
VENTURA, CA 93003-3859

MARIE LONGRES
11247 VILLAGE 11
CAMARILLO, CA 93012-6905

MARIE MARTIN
1420 LOMBARD ST APT 1712
OXNARD, CA 93030-8282

MARIE MARTIN
4388 CENTRAL AVE SPC 52
CAMARILLO, CA 93010-8524

MARIE MATARAZZO
375 E THOMPSON BLVD APT 207
VENTURA, CA 93001-5930

MARIE MATTE
5038 LAUREL PARK DR
CAMARILLO, CA 93012-5305

MARIE MCCARTHY
271 MONTE VISTA
NEWBURY PARK, CA 91320-1021

MARIE MCGINLEY
709 LEMON GROVE AVE
VENTURA, CA 93003-4838

MARIE MCKAY
210 MARIPOSA DR
NEWBURY PARK, CA 91320-3740

MARIE MENDONCA
7105 OWL CT
VENTURA, CA 93003-6237

MARIE MONTES
3975 TELEGRAPH RD SPC 27
VENTURA, CA 93003-3697

MARIE MONTIJO
6600 TELEPHONE RD APT 1301
VENTURA, CA 93003-834

MARIE NIX
613 SUNVALE AVE
VENTURA, CA 93003-4820

MARIE NORTON
2371 RAMELLI AVE
VENTURA, CA 93003-7069

MARIE OVIEDO
5233 CLEMSON ST
VENTURA, CA 93003-3927

MARIE POTOCNAK
1346 E HILLCREST DR UNIT 52
THOUSAND OAKS, CA 91362-2569

MARIE REARDON
1034 WARWICK AVE
THOUSAND OAKS, CA 91360-3604

MARIE RUIZ
501 W VINEYARD AVE APT 548
OXNARD, CA 93036-1962

MARIE RUMSEY
3285 JESSICA ST
NEWBURY PARK, CA 91320-4402

MARIE SAGRADO
2108 TORENA WAY
OXNARD, CA 93030-6097

MARIE SANTIAGO
2016 TULIPAN DR
OXNARD, CA 93030-6088

MARIE SCHANLEY
1150 VENTURA BLVD SPC 72
CAMARILLO, CA 93010-7672

MARIE THOMAS
1866 REGENT ST
CAMARILLO, CA 93010-4559

MARIE WARNER
6230 MERLIN ST
VENTURA, CA 93003-236

MARIE WILSON
3799 LESSER DR
NEWBURY PARK, CA 91320-1959

MARIE ZAMER
458 CHERRY HILLS LN
NEWBURY PARK, CA 91320-4174

MARIEANNE QUIROZ
426 S JOANNE AVE
VENTURA, CA 93003-4728

MARIEDELLE TELLEZ
3123 LISBON LN
OXNARD, CA 93036-5347

MARIELA ALVAREZ
355 FEATHER RIVER PL
OXNARD, CA 93036-5305

MARIELA CARAVETTA
18 WESTBURY CT
THOUSAND OAKS, CA 91360-3650

MARIELA DUARTE
885 SAINT CHARLES DR APT 6
THOUSAND OAKS, CA 91360-4024

MARIELA FELIPE
240 HOUSTON DR
THOUSAND OAKS, CA 91360-6031

MARIELA GUTIERREZ
361 W HARRISON AVE
VENTURA, CA 93001-1825

MARIELA HUBIAK
925 PASEO CAMARILLO APT 645
CAMARILLO, CA 93010-733

MARIELA MORALES
1942 NARANJA LN
OXNARD, CA 93036-7957

MARIELA NUTTER
6347 CANARY ST
VENTURA, CA 93003-222

MARIELA VARGAS
3253 NYELAND AVE
OXNARD, CA 93036-8834

MARIELLEN GRUPER
340 HICKORY GROVE DR
NEWBURY PARK, CA 91320-4746

MARIELLEN LEWIS
765 LOIS AVE
NEWBURY PARK, CA 91320-2135

MARIETTE MENNE
100 MIRAMAR ST
CAMARILLO, CA 93010-7840

MARIFLOR ABARA
820 ALMENDRA PL
OXNARD, CA 93036-2520

MARIJA BELANOVA
3237 LONDON LN
OXNARD, CA 93036-5351

MARIJA ENSIGN
743 ROSEWOOD AVE
CAMARILLO, CA 93010-2831

MARIKA CARRADINE
777 E SANTA CLARA ST
VENTURA, CA 93001-2936

MARIKA PANCZEL
6287 GITANA AVE
CAMARILLO, CA 93012-8135

MARIKA SCHIPPER
3296 SAN LUIS ST
VENTURA, CA 93003-3010

MARILEE LEE
110 BLAIR CT
NEWBURY PARK, CA 91320-3469

MARILI MORALES
382 W RAMONA ST APT G
VENTURA, CA 93001-4692

MARILOU GALIMBA
935 VIVIANA DR
OXNARD, CA 93030-5087

MARILOU MURRAY
375 REDWOOD AVE
VENTURA, CA 93003-3624

MARILOU OLSEN
2121 HERMOSA WAY
OXNARD, CA 93036-8230

MARILOU STAKER
584 ASHDALE CT
CAMARILLO, CA 93010-8404

MARILOU TAN
1918 HAYDEN ST
CAMARILLO, CA 93010-4551

MARILOU VILLA
127 CAMINO RUIZ APT 119
CAMARILLO, CA 93012-6768

MARILU CHAY
1686 CALLE TURQUESA
NEWBURY PARK, CA 91320-2636

MARILU DUARTE
111 LA FORTUNA
NEWBURY PARK, CA 91320-1012

MARILU DURAN
779 PASEO MARGARITA
OXNARD, CA 93030-5594

MARILU MALAGON
2651 WAGON WHEEL RD UNIT 510
OXNARD, CA 93036-1399

MARILUZ REAL
681 LAS POSAS RD APT 108
CAMARILLO, CA 93010-5701

MARILYN ALEJANDRE
369 PASEO DE PLAYA APT 411
VENTURA, CA 93001-2740

MARILYN ANCEL
1268 E META ST APT 9
VENTURA, CA 93001-3132

MARILYN ANGELO
2572 PIERPONT BLVD
VENTURA, CA 93001-4042

MARILYN ANGELOTTI
3637 SAN VINCENTE LN
NEWBURY PARK, CA 91320-3777

MARILYN BABB
7351 AIREDALE CT
VENTURA, CA 93003-7006

MARILYN BABCOCK
923 CALLE YUCCA
THOUSAND OAKS, CA 91360-2233

MARILYN BACA
3113 ARMADA DR
VENTURA, CA 93003-4809

MARILYN BARAN
228 VISTA BONITA
NEWBURY PARK, CA 91320-1025

MARILYN BEATTIE
4027 MADISON ST
VENTURA, CA 93003-3633

MARILYN BELONIO
1161 MONTE SERENO DR
THOUSAND OAKS, CA 91360-2408

MARILYN BLANSCET
105 MADONNA LN
NEWBURY PARK, CA 91320-3927

MARILYN BLESSUM
3700 DEAN DR UNIT 705
VENTURA, CA 93003-3332

MARILYN BRACK
800 PAMELA WOOD ST
NEWBURY PARK, CA 91320-4156

MARILYN BRAINARD
4900 TELEGRAPH RD APT 636
VENTURA, CA 93003-4127

MARILYN BROWN
748 FOREST PARK BLVD APT 304
OXNARD, CA 93036-5419

MARILYN BUCKLEY
838 OVERLOOK DR
VENTURA, CA 93001-2011

MARILYN BUNDY
1570 HOBART DR
CAMARILLO, CA 93010-3164

MARILYN CAIN
520 E DAILY DR APT 201
CAMARILLO, CA 93010-5802

MARILYN CHASS
20147 VILLAGE 20
CAMARILLO, CA 93012-7505

MARILYN CHESNUTT
152 VIA OLIVERA
CAMARILLO, CA 93012-968

MARILYN CORUM
4388 CENTRAL AVE SPC 92
CAMARILLO, CA 93010-8513

MARILYN COUNTRYMAN
1160 BELLEZA ST
CAMARILLO, CA 93012-8166

MARILYN CRUZ
1717 OFELIA WAY
OXNARD, CA 93030-5085

MARILYN DARLING
1263 CYPRESS POINT LN APT 104
VENTURA, CA 93003-6092

MARILYN DAWSON
218 XAVIER AVE
VENTURA, CA 93003-4014

MARILYN DEMPSAY
923 PASEO CAMARILLO APT 626
CAMARILLO, CA 93010-6084

MARILYN DRESSER
950 FITZGERALD AVE
VENTURA, CA 93003-229

MARILYN DUENAS
4440 CALLE ARGOLLA
CAMARILLO, CA 93012-5180

MARILYN EISSLER
2201 ALMANOR ST
OXNARD, CA 93036-2610

MARILYN FIUMERODO
11 DORRIT CT
NEWBURY PARK, CA 91320-3312

MARILYN FLAHERTY
1509 LIMONERO PL
OXNARD, CA 93030-2570

MARILYN FORTE
142 VENADO AVE
NEWBURY PARK, CA 91320-3660

MARILYN FURLONG
3946 CALLE BUENA VISTA
NEWBURY PARK, CA 91320-1909

MARILYN GERMANN
4754 COLONY DR
CAMARILLO, CA 93012-5204

MARILYN GESCH
4898 SULLIVAN ST
VENTURA, CA 93003-5265

MARILYN GRANT
11222 VILLAGE 11
CAMARILLO, CA 93012-6906

MARILYN GRUMMER
1690 TANAGER ST APT 302
VENTURA, CA 93003-295

MARILYN GUADARRAMA
1112 CALLE LA CUMBRE UNIT C
CAMARILLO, CA 93010-2985

MARILYN GUILD
270 GREEN MOOR PL
THOUSAND OAKS, CA 91361-1132

MARILYN HANSEN
2275 FARNWORTH ST
CAMARILLO, CA 93010-3311

MARILYN HOSMAN
20 MARGARITA AVE
CAMARILLO, CA 93012-9430

MARILYN IRKLIEWSKIJ
6201 MONTALVO DR
VENTURA, CA 93003-6630

MARILYN JENMAN
17217 VILLAGE 17
CAMARILLO, CA 93012-7429

MARILYN JOHNSON
1690 E HILLCREST DR APT 6
THOUSAND OAKS, CA 91362-2617

MARILYN JONTE
797 GLEN OAKS RD
THOUSAND OAKS, CA 91360-5935

MARILYN KAWAGUCHI
136 COTTAGE GROVE AVE
CAMARILLO, CA 93012-908

MARILYN KELLER
235 N CONEJO SCHOOL RD APT 118
THOUSAND OAKS, CA 91362-2676

MARILYN KERNEN
940 POLI ST
VENTURA, CA 93001-3005

MARILYN KIRKHAM
27 CASTILIAN CT
NEWBURY PARK, CA 91320-3657

MARILYN LAGOMARSINO
272 ORANGE DR
OXNARD, CA 93036-1679

MARILYN LAMONS
278 DEVIA DR
NEWBURY PARK, CA 91320-3113

MARILYN LAURITSEN
309 BRODERICK AVE
VENTURA, CA 93003-4222

MARILYN LEANIO PEREZ
3113 HARBOR BLVD
VENTURA, CA 93001-4216

MARILYN MATARAZZO
530 CALLE LA RODA APT 209
CAMARILLO, CA 93010-2768

MARILYN MESHWORK
2070 LOS FELIZ DR
THOUSAND OAKS, CA 91362-3018

MARILYN MEYER
620 HOLLYBURNE LN
THOUSAND OAKS, CA 91360-2534

MARILYN MORRIS
1710 W HILLCREST DR APT 87
NEWBURY PARK, CA 91320-2310

MARILYN NEWTON
1397 CYPRESS POINT LN APT 204
VENTURA, CA 93003-7808

MARILYN REEDER
2459 SHERWOOD DR
VENTURA, CA 93001-2456

MARILYN REEVE
266 MARIPOSA DR
NEWBURY PARK, CA 91320-3735

MARILYN REYNOLDS
4700 AURORA DR SPC 20
VENTURA, CA 93003-8808

MARILYN RIZZARDI
25115 VILLAGE 25
CAMARILLO, CA 93012-7608

MARILYN ROBES
228 E KELLY RD
NEWBURY PARK, CA 91320-3413

MARILYN SANDOVAL
75 LUPE AVE
NEWBURY PARK, CA 91320-3225

MARILYN SCRAFIELD
1767 FOX SPRINGS CIR
NEWBURY PARK, CA 91320-5902

MARILYN SEIDEN
22210 VILLAGE 22
CAMARILLO, CA 93012-7540

MARILYN SHEER
20304 VILLAGE 20
CAMARILLO, CA 93012-7510

MARILYN SHORR
1069 BANGOR LN
VENTURA, CA 93001-3820

MARILYN SIMMONS
381 BRODERICK AVE
VENTURA, CA 93003-4222

MARILYN SPRAGUE
7217 CHAMOIS ST
VENTURA, CA 93003-7058

MARILYN TALBOT
233 HUNTERS POINT DR
THOUSAND OAKS, CA 91361-1311

MARILYN VAIL
384 CAPISTRANO CT
CAMARILLO, CA 93010-6240

MARILYN VELAZQUEZ
787 SAINT CHARLES DR APT 7
THOUSAND OAKS, CA 91360-3931

MARILYN VILLANUEVA
889 SAINT CHARLES DR APT 5
THOUSAND OAKS, CA 91360-4030

MARILYN VOLAN
7316 VILLAGE 7
CAMARILLO, CA 93012-6926

MARILYN WESTBERG
4900 TELEGRAPH RD APT 237
VENTURA, CA 93003-4123

MARILYN WINCH
333 N KALORAMA ST APT 401
VENTURA, CA 93001-2162

MARILYNN GOLIGHTLY
22232 VILLAGE 22
CAMARILLO, CA 93012-7514

MARILYNN SHEPHARD
3387 REXFORD ST
VENTURA, CA 93003-5046

MARILYNN SNOW
2764 E PONDEROSA DR APT 251
CAMARILLO, CA 93010-4875

MARIMAR LEYVA
49 SHAMROCK DR
VENTURA, CA 93003-3146

MARIN CARSTAIRS
23105 VILLAGE 23
CAMARILLO, CA 93012-7602

MARINA BAKER
3123 MOSS LANDING BLVD
OXNARD, CA 93036-5327

MARINA BEWELLEZA
1720 VENTURA BLVD APT 2D
CAMARILLO, CA 93010-7862

MARINA CAILING
1300 SARATOGA AVE UNIT 1100
VENTURA, CA 93003-6411

MARINA CAMPOS
6578 STORK ST
VENTURA, CA 93003-6213

MARINA DEL CASTILLO
2038 AVILA PL
OXNARD, CA 93036-2487

MARINA DUFFNER
1331 BUENA VISTA ST
VENTURA, CA 93001-2153

MARINA ESSAGHZADEH
631 LAS POSAS RD APT 104
CAMARILLO, CA 93010-5724

MARINA FLORES
1806 EVANS AVE APT C
VENTURA, CA 93001-5445

MARINA FRANKS
1132 E META ST APT 9
VENTURA, CA 93001-3155

MARINA GONADZE
153 GREENMEADOW DR
NEWBURY PARK, CA 91320-4183

MARINA HULL
928 VALLECITO DR
VENTURA, CA 93001-2078

MARINA HUSSEY
613 BUENOS TIEMPOS DR
CAMARILLO, CA 93012-5339

MARINA LOPEZ
1068 CALLE LA CUMBRE UNIT D
CAMARILLO, CA 93010-2983

MARINA LUNA
753 JAY AVE
CAMARILLO, CA 93010-2821

MARINA MADRID
401 DANVERS RIVER DR APT 305
OXNARD, CA 93036-5560

MARINA MARTINEZ
821 ROSEWOOD AVE
CAMARILLO, CA 93010-2833

MARINA MORALES
3901 SHELDON DR APT 37
VENTURA, CA 93003-3152

MARINA PECORARO
332 RANCHO DR
VENTURA, CA 93003-4655

MARINA PETTI
3700 DEAN DR UNIT 404
VENTURA, CA 93003-3330

MARINA PROEKTOR
742 FOREST PARK BLVD APT 304
OXNARD, CA 93036-5414

MARINA RODRIGUEZ
61 BARODA DR
CAMARILLO, CA 93012-6726

MARINA SALINAS
351 RIVERPARK BLVD UNIT 104
OXNARD, CA 93036-7659

MARINA SANCHEZ
3154 LONDON LN
OXNARD, CA 93036-5350

MARINA TROXELL
201 W VINEYARD AVE APT 131
OXNARD, CA 93036-2025

MARINA VARELA
1990 ARIZONA DR
VENTURA, CA 93003-7404

MARINA ZAMUDIO
761 ASTER ST APT 165
OXNARD, CA 93036-2945

MARINA ZARRIS
875 CALLE PORTILLA
CAMARILLO, CA 93010-9205

MARIO AGUILAR
2271 WILDCAT AVE
VENTURA, CA 93003-7044

MARIO AGUILAR
671 CARNATION PL
OXNARD, CA 93036-9045

MARIO ALFARO
1215 CLAYTON CT
CAMARILLO, CA 93010-3237

MARIO ALOPEZ
1126 SKEEL DR
CAMARILLO, CA 93010-2945

MARIO ALVAREZ
658 LANTANA ST APT 41
CAMARILLO, CA 93010-6116

MARIO AMAYA
742 FOREST PARK BLVD APT 120
OXNARD, CA 93036-5410

MARIO ARREGUIN
317 RIVERPARK BLVD UNIT 204
OXNARD, CA 93036-7682

MARIO AVALOS
63 E RAMONA ST
VENTURA, CA 93001-1904

MARIO BUSTAMANTE
2350 PEACOCK AVE APT 106
VENTURA, CA 93003-6926

MARIO CALDERON
1973 LOS FELIZ DR APT 221
THOUSAND OAKS, CA 91362-5526

MARIO CALIRE
213 DALTON ST
VENTURA, CA 93003-1538

MARIO CHAIREZ
2648 BALBOA ST
OXNARD, CA 93036-1758

MARIO CHAVEZ
1423 VIDA DR
OXNARD, CA 93030-122

MARIO COCCIA
1023 CACTUS CT
NEWBURY PARK, CA 91320-5907

MARIO DELACRUZ
668 ROSEWOOD AVE
CAMARILLO, CA 93010-5916

MARIO DELAPIEDRA
386 GRANDVIEW CIR
CAMARILLO, CA 93010-7852

MARIO ESTRADA
850 WARWICK AVE APT 201
THOUSAND OAKS, CA 91360-3617

MARIO FLORES
5989 8TH ST
VENTURA, CA 93003-6655

MARIO FRANCO
3775 ORANGE DR
OXNARD, CA 93036-8840

MARIO GAMINO
1282 INCA DR
OXNARD, CA 93030-415

MARIO GARCIA
671 SHERIDAN WAY
VENTURA, CA 93001-1872

MARIO GONZALES
3301 NYELAND AVE
OXNARD, CA 93036-8831

MARIO GONZALEZ
459 ANACAPA CIR
NEWBURY PARK, CA 91320-2830

MARIO GUEDEA
320 E COLLINS ST
OXNARD, CA 93036-1601

MARIO GUIZAR
6391 WHIPPORWILL ST APT E
VENTURA, CA 93003-6949

MARIO GUZMAN
1223 SKEEL DR
CAMARILLO, CA 93010-2946

MARIO GUZMAN
5084 SHENANDOAH ST
VENTURA, CA 93003-5969

MARIO HERNANDEZ
2600 E PONDEROSA DR APT 34
CAMARILLO, CA 93010-4733

MARIO HERNANDEZ
463 PRINCETON AVE
OXNARD, CA 93036-7604

MARIO IZQUIERDO
107 S HEMLOCK ST
VENTURA, CA 93001-3142

MARIO KOO
360 PASEO CAMARILLO APT 307
CAMARILLO, CA 93010-5978

MARIO LEYVA
1277 SEACLIFF CT UNIT 1
VENTURA, CA 93003-6022

MARIO LOPEZ
1874 SOCORRO WAY
OXNARD, CA 93030-5424

MARIO MARQUEZ
1021 TEMPLE AVE APT 204
CAMARILLO, CA 93010-4800

MARIO MARTINEZ
264 ERBES RD APT 2
THOUSAND OAKS, CA 91362-2723

MARIO MATUTE
402 GRAND OAK LN
THOUSAND OAKS, CA 91360-2452

MARIO MELGAR
2216 ADRIAN ST
NEWBURY PARK, CA 91320-3304

MARIO MENJIVAR
3266 GERALD DR
NEWBURY PARK, CA 91320-2950

MARIO MOLINA
1211 SARATOGA AVE
VENTURA, CA 93003-5816

MARIO MORAN
3315 PREBLE AVE
VENTURA, CA 93003-5014

MARIO MUNOZ
303 CORSICANA DR
OXNARD, CA 93036-1306

MARIO MURO
1726 VALEROSA WAY
OXNARD, CA 93030-119

MARIO NAVARRO
634 PASEO ORTEGA
OXNARD, CA 93030-5581

MARIO NUNO
3410 RENE ST
OXNARD, CA 93036-1449

MARIO OLAVARRUETH
145 E WILBUR RD APT 102
THOUSAND OAKS, CA 91360-5516

MARIO ORTIZ
2030 BAHIA DR
OXNARD, CA 93036-2491

MARIO PAYAN
2639 HARBOR BLVD
VENTURA, CA 93001-4119

MARIO PENA
634 GERANIUM PL
OXNARD, CA 93036-2335

MARIO PULIDO
223 ERBES RD APT 221
THOUSAND OAKS, CA 91362-2718

MARIO QUINTANA
1301 VENTURA BLVD SPC 102
OXNARD, CA 93036-8393

MARIO RAMIREZ
2051 ANTELOPE AVE
VENTURA, CA 93003-6809

MARIO RAMIREZ
913 PASEO CAMARILLO APT 764
CAMARILLO, CA 93010-847

MARIO REYES
5599 RALSTON ST UNIT 207
VENTURA, CA 93003-6140

MARIO ROMERO
1126 CHALMETTE AVE
VENTURA, CA 93003-5842

MARIO ROSAS
2005 ENTRADA DR
OXNARD, CA 93036-2485

MARIO ROSILES
562 ROSEWOOD AVE
CAMARILLO, CA 93010-5919

MARIO SALDANA
2390 PLEASANT WAY UNIT O
THOUSAND OAKS, CA 91362-3265

MARIO SANGUINO
723 PASEO ORTEGA
OXNARD, CA 93030-7388

MARIO SANTANA
555 LAURIE LN APT G9
THOUSAND OAKS, CA 91360-5596

MARIO SILVA
3452 PREBLE AVE
VENTURA, CA 93003-5040

MARIO TARGONI
130 S SEAWARD AVE
VENTURA, CA 93003-2621

MARIO TORRES
550 GERANIUM PL
OXNARD, CA 93036-2355

MARIO TORRES
6700 TELEPHONE RD APT 705
VENTURA, CA 93003-5550

MARIO TZINTZUN
5259 SAN FRANCESCA DR
CAMARILLO, CA 93012-5330

MARIO VALADEZ
103 CAMINO RUIZ APT 11
CAMARILLO, CA 93012-6759

MARIO VALENCIA
184 ELM RD
NEWBURY PARK, CA 91320-4779

MARIO VALVO
275 N KALORAMA ST APT 202
VENTURA, CA 93001-2041

MARIO VARGAS
570 HOLLY AVE
OXNARD, CA 93036-1929

MARIO VELAZQUEZ
540 IRVING DR
THOUSAND OAKS, CA 91360-6035

MARIO VILLANUEVA
1975 WASHINGTON DR
VENTURA, CA 93003-7436

MARION AMESCUA
5 DEBUSSY LN
VENTURA, CA 93003-5306

MARION BLANCO
1679 CALLE DIAMONTE
NEWBURY PARK, CA 91320-2615

MARION BUXTON
5553 NEWMAN ST
VENTURA, CA 93003-425

MARION DALIN
17301 VILLAGE 17
CAMARILLO, CA 93012-7405

MARION FAJARDO
692 SPRING OAK RD UNIT 731
CAMARILLO, CA 93010-7546

MARION GREEN
1319 VILLAGE 1
CAMARILLO, CA 93012-6811

MARION HAYDEN
16138 VILLAGE 16
CAMARILLO, CA 93012-7347

MARION WELCH
7354 IMPALA DR
VENTURA, CA 93003-6821

MARION WOLF
2716 E PONDEROSA DR APT 53
CAMARILLO, CA 93010-4871

MARIONETTE JONES
1641 MARINERO PL
OXNARD, CA 93030-2568

MARIS STEWARD
399 BUCKNELL AVE
VENTURA, CA 93003-3923

MARISA ADAMS
2995 HARBOR BLVD
VENTURA, CA 93001-4202

MARISA ARANDA
1212 NORDMAN DR
CAMARILLO, CA 93010-2931

MARISA ASADURIAN
3322 HENRY DR
NEWBURY PARK, CA 91320-2915

MARISA BECKER
596 ASHDALE CT
CAMARILLO, CA 93010-8404

MARISA BURRIER
258 S DOS CAMINOS AVE
VENTURA, CA 93003-4733

MARISA FOLZ
3118 LISBON LN
OXNARD, CA 93036-5347

MARISA GAUTHIER
456 CEDAR ST
VENTURA, CA 93001-1912

MARISA GONZALEZ
541 STRAUSS DR
NEWBURY PARK, CA 91320-3044

MARISA MONTGOMERY
6325 TURNSTONE ST APT 303
VENTURA, CA 93003-284

MARISA NYSTROM
1171 E META ST APT 17
VENTURA, CA 93001-3136

MARISA RAMIREZ
1513 CORTE LEJOS
CAMARILLO, CA 93010-7502

MARISA SERRA
127 BRENTWOOD AVE
VENTURA, CA 93003-3723

MARISA TIMCHAK
69 DONALD AVE
NEWBURY PARK, CA 91320-4406

MARISA TORBERT
4316 VARSITY ST
VENTURA, CA 93003-3806

MARISA VARGAS
1102 LUCERO ST
OXNARD, CA 93030-7327

MARISCAL KOBE
667 PASEO ESMERALDA
NEWBURY PARK, CA 91320-2551

MARISELA GOMEZ
552 HOLLY AVE
OXNARD, CA 93036-1928

MARISELA HART
612 CORTE ELEGANTE
CAMARILLO, CA 93010-9108

MARISELA HORNBACK
27 DEBUSSY LN
VENTURA, CA 93003-5305

MARISELA LOPEZ
413 SIMON WAY
OXNARD, CA 93036-1344

MARISELA NARANJO
2631 VENTURA BLVD SPC 6
OXNARD, CA 93036-8851

MARISELA REYES
1706 CALLE DIAMONTE
NEWBURY PARK, CA 91320-2624

MARISELA SANCHEZ
422 W RAMONA ST APT C
VENTURA, CA 93001-1633

MARISELA VALDEZ
1639 LIMONERO PL
OXNARD, CA 93030-2571

MARISELLA CORNETT
1090 BANGOR LN
VENTURA, CA 93001-3821

MARISOL AMBRIZ
463 GREEN RIVER ST
OXNARD, CA 93036-5316

MARISOL BURZYNSKI
575 OAK TREE LN APT C
THOUSAND OAKS, CA 91360-5558

MARISOL CENTENO
1894 DORRIT ST
NEWBURY PARK, CA 91320-3405

MARISOL DEL CARMEN
1297 CYPRESS POINT LN APT 202
VENTURA, CA 93003-6095

MARISOL GONZALEZ
1676 SNOW AVE
OXNARD, CA 93030-6193

MARISOL GUERRERO
3320 SANTA CLARA AVE APT 105
OXNARD, CA 93036-7905

MARISOL GUILLEN
2010 OCASO PL
OXNARD, CA 93030-7273

MARISOL HERNANDEZ
901 PENINSULA ST APT 12
VENTURA, CA 93001-3903

MARISOL HOMAN
170 S GARDEN ST UNIT 205
VENTURA, CA 93001-2528

MARISOL JACINTO
550 FOREST PARK BLVD APT 118B
OXNARD, CA 93036-5531

MARISOL LUIS
555 ROSEWOOD AVE APT 902
CAMARILLO, CA 93010-5934

MARISOL MARTINEZ
282 RODGERS ST
VENTURA, CA 93003-5208

MARISOL MEDINA
2331 OTTER CREEK LN
OXNARD, CA 93036-6267

MARISOL MORALES
1101 VENTURA BLVD SPC 179
OXNARD, CA 93036-337

MARISOL RANGEL
360 HADLEY DR
VENTURA, CA 93003-5205

MARISOL ROMERO
1750 VENTURA BLVD APT 2A
CAMARILLO, CA 93010-7864

MARISOL RUIZ
850 WARWICK AVE APT 111
THOUSAND OAKS, CA 91360-3615

MARISOL TORRES
865 N OLIVE ST APT 202
VENTURA, CA 93001-1684

MARISOL ZITRON
1339 NOCHE DR
OXNARD, CA 93030-437

MARISSA APARICIO
64 N SANTA ROSA ST
VENTURA, CA 93001-3445

MARISSA CORTEZ
555 ROSEWOOD AVE APT 810
CAMARILLO, CA 93010-5934

MARISSA DAVIS
1288 ALESSANDRO DR
NEWBURY PARK, CA 91320-3510

MARISSA DIAZ
301 W VINEYARD AVE APT 420
OXNARD, CA 93036-2075

MARISSA FERRARI
880 EMPIRE AVE
VENTURA, CA 93003-4925

MARISSA GALLEGOS
725 NILE RIVER DR
OXNARD, CA 93036-5354

MARISSA GARCIA
356 WALNUT DR
OXNARD, CA 93036-1360

MARISSA HEROLD
379 ARCADE DR
VENTURA, CA 93003-2707

MARISSA HERRERA
2119 VIOLA WAY
OXNARD, CA 93030-663

MARISSA HURTADO
2444 ALVARADO ST APT H1
OXNARD, CA 93036-1732

MARISSA LECHMAN
2712 WAVERLY AVE
CAMARILLO, CA 93010-4749

MARISSA LUNA
3481 ALMOND DR
OXNARD, CA 93036-8828

MARISSA MURTOS
884 BROSSARD DR
THOUSAND OAKS, CA 91360-5927

MARISSA NIEMCZYK
1005 BEECHWOOD ST
CAMARILLO, CA 93010-3010

MARISSA PASTORI
6378 ORIOLE ST
VENTURA, CA 93003-6119

MARISSA RAMIREZ
2485 APPLE LN
OXNARD, CA 93036-1558

MARISSA SANCHEZ
139 RIPLEY ST
CAMARILLO, CA 93010-2617

MARISSA VALLADOLID
237 N GARDEN ST UNIT G
VENTURA, CA 93001-2897

MARISSA WEST
1252 TERESA ST
OXNARD, CA 93030-124

MARITA BEVAN
2189 HILLCREST DR
VENTURA, CA 93001-2411

MARITA HOWELL
585 LOS VIENTOS DR
NEWBURY PARK, CA 91320-2847

MARITA REDONDO
137 S PACIFIC AVE
VENTURA, CA 93001-3452

MARITA RUSSELL
2242 ROCKLYN ST
CAMARILLO, CA 93010-3335

MARITES ALLEN
2232 N H ST
OXNARD, CA 93036-2343

MARITES MACARAEG
501 W VINEYARD AVE APT 560
OXNARD, CA 93036-1962

MARITES SAMPANG
2341 SNOW AVE
OXNARD, CA 93036-2559

MARITES SAURA
429 GRANDE ST
OXNARD, CA 93036-8213

MARITONI DELOSSANTOS
2140 PASEO ELEGANTE
OXNARD, CA 93030-5579

MARITZA AREVALO
620 FLATHEAD RIVER ST
OXNARD, CA 93036-5308

MARITZA CAZARES
2519 HILLROSE PL
OXNARD, CA 93036-1574

MARITZA CRESPO
645 LANTANA ST APT 2
CAMARILLO, CA 93010-6139

MARITZA GARCIA
1177 BRYCE WAY
VENTURA, CA 93003-5982

MARITZA ZEPEDA
2240 N H ST
OXNARD, CA 93036-2301

MARIUS BJERKAN
490 OAK TREE LN APT B
THOUSAND OAKS, CA 91360-7901

MARIUS GUSTAITIS
1643 EDGEWATER LN
CAMARILLO, CA 93010-6011

MARIUS HELLESFJORD
617 WHITE OAK LN
NEWBURY PARK, CA 91320-4043

MARIUS ROSU
753 AVENIDA LOMA PORTAL
NEWBURY PARK, CA 91320-2034

MARIUSZ MALEJEWSKA
665 NILE RIVER DR
OXNARD, CA 93036-5571

MARIVEL BARRIOS
48 E BARNETT ST
VENTURA, CA 93001-1710

MARIVIC TINOCO
1511 GLORIOSA CT
OXNARD, CA 93030-665

MARIXMA LUGO
2164 S VICTORIA AVE
VENTURA, CA 93003-6648

MARIYA KARIMI
355 MURRAY AVE
CAMARILLO, CA 93010-6319

MARIYA SMITH
380 PASEO CAMARILLO APT 208
CAMARILLO, CA 93010-5975

MARIZA COLLINS
3 ORTEGA DR
NEWBURY PARK, CA 91320-3930

MARJAN GHORBANIAN
1509 SILVER SHADOW DR
NEWBURY PARK, CA 91320-3525

MARJORIE ABAGON
1510 LYONIA LN
OXNARD, CA 93030-661

MARJORIE ATANACIO
2107 SUNRIDGE DR
VENTURA, CA 93003-6755

MARJORIE COKER
24 LAS POSAS RD APT 28
CAMARILLO, CA 93010-2783

MARJORIE CORBELL
28 ISABEL AVE
CAMARILLO, CA 93012-8108

MARJORIE DANG
318 CASTLETON ST
CAMARILLO, CA 93012-7720

MARJORIE DAVIDSON
895 N CALLE CIRCULO
CAMARILLO, CA 93010-5905

MARJORIE DICKSON
935 WEBER CIR APT 104
VENTURA, CA 93003-8241

MARJORIE DODSON
735 BLUE OAK AVE
NEWBURY PARK, CA 91320-4015

MARJORIE DUTTWEILER
2194 CRESTMONT DR
VENTURA, CA 93003-6706

MARJORIE GIALLONARDO
3111 VILLAGE 3
CAMARILLO, CA 93012-6907

MARJORIE GLOU
233 TALUD TER
CAMARILLO, CA 93012-5120

MARJORIE HOWARD
663 LAS POSAS RD APT 203
CAMARILLO, CA 93010-5732

MARJORIE LUCAS
101 LA FORTUNA
NEWBURY PARK, CA 91320-1012

MARJORIE MCCOMAS
4388 CENTRAL AVE SPC 105
CAMARILLO, CA 93010-8507

MARJORIE MENGA
405 DEERHURST AVE
CAMARILLO, CA 93012-5127

MARJORIE MOGAN
1889 DORRIT ST
NEWBURY PARK, CA 91320-3406

MARJORIE PFATENHAUER
190 SAN VINCENTE CIR
NEWBURY PARK, CA 91320-3765

MARJORIE PREGITZER
92 WESTBURY ST
THOUSAND OAKS, CA 91360-3653

MARJORIE ROSCOE
1605 SQUIRREL LN
VENTURA, CA 93003-6334

MARJORIE RUNYON
1702 BLOSSOM CT
NEWBURY PARK, CA 91320-5900

MARJORIE SHIELDS
200 BARNARD WAY
VENTURA, CA 93001-2338

MARJORIE SIERRA
716 CALLE VISTA VERDE
OXNARD, CA 93030-8068

MARJORIE THOMPSON
3761 BIRCH ST
VENTURA, CA 93003-3401

MARJORIE VANBUSKIRK
1417 CYPRESS POINT LN APT 104
VENTURA, CA 93003-7810

MARJORY POULOS
436 HOWARD ST
VENTURA, CA 93003-4533

MARK AASTED
990 SEAMIST PL APT 203
VENTURA, CA 93003-485

MARK ABBE
6232 CLARA ST
VENTURA, CA 93003-6725

MARK ADAMS
1384 OAK TRAIL ST
NEWBURY PARK, CA 91320-5916

MARK ALLEN
281 RIVERPARK BLVD APT 104
OXNARD, CA 93036-7602

MARK ANDREWS
1820 E OCEAN AVE
VENTURA, CA 93001-3405

MARK ANTOINE
1159 CARLSBAD PL
VENTURA, CA 93003-5837

MARK ARGUELLES
134 CHRISMAN AVE
VENTURA, CA 93001-3238

MARK ARTUSO
1748 ESCONDIDO CT
CAMARILLO, CA 93010-6250

MARK ASHER
4932 AURORA DR
VENTURA, CA 93003-3904

MARK ATKINS
1166 CORTE RIVIERA
CAMARILLO, CA 93010-7431

MARK BAILEY
1184 CALLE LA CUMBRE UNIT A
CAMARILLO, CA 93010-2688

MARK BARNARD
1215 ANCHORS WAY DR SPC 92
VENTURA, CA 93001-229

MARK BARRETT
1232 BUENA VISTA ST
VENTURA, CA 93001-2119

MARK BARTSCHI
4508 MILPAS ST
CAMARILLO, CA 93012-5169

MARK BATARSE
2238 LYNN RD
NEWBURY PARK, CA 91320-4500

MARK BEAUCHENE
1442 RAVEN AVE
VENTURA, CA 93003-6131

MARK BECKLEY
342 S SEAWARD AVE
VENTURA, CA 93003-2716

MARK BELLINGER
505 AVENIDA MAGDALENA
CAMARILLO, CA 93010-5942

MARK BETTERMAN
22233 VILLAGE 22
CAMARILLO, CA 93012-7536

MARK BILDERBACK
911 PASEO CAMARILLO APT 810
CAMARILLO, CA 93010-824

MARK BLACKBURN
2940 SEAHORSE AVE
VENTURA, CA 93001-4250

MARK BOEMMELS
2051 EUCLID AVE
CAMARILLO, CA 93010-3259

MARK BOND
234 S SANTA ROSA ST
VENTURA, CA 93001-3476

MARK BOND
316 CAPISTRANO CT
CAMARILLO, CA 93010-6208

MARK BOUR
1320 ALESSANDRO DR
NEWBURY PARK, CA 91320-3513

MARK BRIGHAM
116 ANACAPA ST
VENTURA, CA 93001-3528

MARK BROCK
135 RIPLEY ST
CAMARILLO, CA 93010-2617

MARK BRONDOS
7082 HARMON DR
VENTURA, CA 93003-7150

MARK BROWN
1013 ORANGE DR
OXNARD, CA 93036-1833

MARK BROWN
1375 CYPRESS POINT LN APT 203
VENTURA, CA 93003-6070

MARK BUCK
111 W COLLINS ST APT 211
OXNARD, CA 93036-1660

MARK BURKE
459 S EVERGREEN DR
VENTURA, CA 93003-4507

MARK BURNSTEIN
5 E KELLY RD
NEWBURY PARK, CA 91320-4518

MARK BURSCHGENS
470 S BRENT ST
VENTURA, CA 93003-4707

MARK CAMPBELL
242 VIA OLIVERA
CAMARILLO, CA 93012-970

MARK CARLOS
444 BAJA CT
CAMARILLO, CA 93010-6257

MARK CASON
381 SPRING PARK RD
CAMARILLO, CA 93012-7734

MARK CASTILLO
3700 DEAN DR UNIT 1207
VENTURA, CA 93003-3273

MARK CHAPMAN
105 S SANTA ROSA ST
VENTURA, CA 93001-3475

MARK CHAVEZ
893 WALNUT DR
OXNARD, CA 93036-1433

MARK CHIKASAWA
5341 SAN FRANCESCA DR
CAMARILLO, CA 93012-5332

MARK CHIN
345 FOX HILLS DR
THOUSAND OAKS, CA 91361-1304

MARK CHOTINER
355 WOODLET WAY
THOUSAND OAKS, CA 91361-1326

MARK CICIARELLI
2846 SURFRIDER AVE
VENTURA, CA 93001-4138

MARK CLARK
633 COURTNEY CT
NEWBURY PARK, CA 91320-3008

MARK CLAYMAN
210 BRAZIL ST APT 206
THOUSAND OAKS, CA 91360-5668

MARK CLAYTON
2131 EMPRESA LN
OXNARD, CA 93036-8242

MARK COBLENTZ
4508 WESTMONT ST
VENTURA, CA 93003-3888

MARK COLEMAN
10 OCATILLO AVE
NEWBURY PARK, CA 91320-3330

MARK CORWIN
744 CAPITAN ST
NEWBURY PARK, CA 91320-3666

MARK CREVIER
5602 TULL ST
VENTURA, CA 93003-9095

MARK DAMON
2123 LONSDALE ST
CAMARILLO, CA 93010-3313

MARK DASNOIT
2261 FAWN AVE
VENTURA, CA 93003-7038

MARK DAVIS
2977 MICHAEL DR
NEWBURY PARK, CA 91320-3124

MARK DAVIS
5280 GONZAGA ST
VENTURA, CA 93003-3942

MARK DECARO
371 TOWNSITE PROMENADE
CAMARILLO, CA 93010-7727

MARK DEFERVILLE
310 FOX HILLS DR
THOUSAND OAKS, CA 91361-1303

MARK DEL DOSSO
294 GREENMEADOW AVE
NEWBURY PARK, CA 91320-4147

MARK DERAMUS
450 E DAILY DR APT 22
CAMARILLO, CA 93010-5824

MARK DEROSA
592 LANTANA ST APT 94
CAMARILLO, CA 93010-6105

MARK DEVLIN
127 S PACIFIC AVE
VENTURA, CA 93001-3452

MARK DIDONATO
555 ROSEWOOD AVE APT 606
CAMARILLO, CA 93010-5922

MARK DOOLAN
2105 E PONDEROSA DR APT 117
CAMARILLO, CA 93010-4656

MARK DOWNEY
868 HACIENDA CIR
CAMARILLO, CA 93012-5258

MARK DRAGANCHUK
1622 E OCEAN AVE
VENTURA, CA 93001-3304

MARK DRATEWKA
1759 S HILL RD APT 102
VENTURA, CA 93003-297

MARK DURAN
637 SARATOGA AVE
VENTURA, CA 93003-417

MARK ESAKOFF
410 EVA ST
VENTURA, CA 93003-4720

MARK ESPARZA
225 YOUMANS DR
VENTURA, CA 93003-8262

MARK FAJARDO
720 PIEDRA WAY
OXNARD, CA 93030-419

MARK FALCON
7330 COATI PL
VENTURA, CA 93003-7065

MARK FISHAUF
821 VISTA ARRIAGO
CAMARILLO, CA 93012-9411

MARK FLEMING
275 E WILBUR RD APT 102
THOUSAND OAKS, CA 91360-5486

MARK FOSTER
2715 EDGEVIEW CT
NEWBURY PARK, CA 91320-3883

MARK FOWLER
405 VILLAGE COMMONS BLVD
CAMARILLO, CA 93012-7758

MARK FRAME
1863 GALWAY LN
NEWBURY PARK, CA 91320-3425

MARK FRANEK
2011 ANTELOPE AVE
VENTURA, CA 93003-6809

MARK FREES
512 CEDAR ST APT 105
VENTURA, CA 93001-1934

MARK FRIEBAND
3303 HENRY DR
NEWBURY PARK, CA 91320-2916

MARK FROELICH
1421 LOMBARD ST APT 2413
OXNARD, CA 93030-8276

MARK FROHHAM
2426 WARBLER AVE
VENTURA, CA 93003-7151

MARK FRUTOS
687 LAS POSAS RD APT 103
CAMARILLO, CA 93010-5721

MARK FULLERTON
1076 AMBERTON LN
NEWBURY PARK, CA 91320-3515

MARK GAJKOWSKI
250 FULTON ST
CAMARILLO, CA 93010-6629

MARK GARCIA
3031 CHANNEL DR
VENTURA, CA 93003-4909

MARK GARCIA
61 N LAUREL ST
VENTURA, CA 93001-3045

MARK GARDNER
607 CALLE LAGUNA
OXNARD, CA 93030-8065

MARK GENIS
697 CORTE ESTRELLA
CAMARILLO, CA 93010-9109

MARK GEORGE
1560 LYNN RD
NEWBURY PARK, CA 91320-4522

MARK GEORGE
3801 FOUNTAIN ST
CAMARILLO, CA 93012-7723

MARK GIRMA
2122 ALAMEDA AVE
VENTURA, CA 93003-6605

MARK GISLER
791 ROSEWOOD AVE
CAMARILLO, CA 93010-2831

MARK GLASMEIER
324 LOS VIENTOS DR
NEWBURY PARK, CA 91320-2852

MARK GOTTWALD
2003 WOODCUTTER LN
NEWBURY PARK, CA 91320-5708

MARK GRCEVICH
4043 MONROE ST
VENTURA, CA 93003-3616

MARK GREER
613 W VINEYARD AVE APT 710
OXNARD, CA 93036-1923

MARK GROH
1209 E MAIN ST APT 6
VENTURA, CA 93001-3130

MARK GROSTICK
825 LEMON GROVE AVE
VENTURA, CA 93003-4959

MARK GUMBINER
5175 VILLAGE 5
CAMARILLO, CA 93012-6803

MARK GUTIERREZ
774 PASEO ORTEGA
OXNARD, CA 93030-5582

MARK HAINBACH
2390 PLEASANT WAY UNIT M
THOUSAND OAKS, CA 91362-3265

MARK HANSON
2651 WAGON WHEEL RD UNIT 452
OXNARD, CA 93036-1388

MARK HANSON
2907 ROCKY MOUNTAIN DR
OXNARD, CA 93036-5334

MARK HARDY
2092 RIBERA DR
OXNARD, CA 93030-5493

MARK HARLACHER
112 ENCINO AVE
CAMARILLO, CA 93010-1721

MARK HARRISON
245 HOWARD ST
VENTURA, CA 93003-2717

MARK HAWORTH
1563 BUENA VISTA ST
VENTURA, CA 93001-2212

MARK HAYWARD
173 CAMINO LA MADERA
CAMARILLO, CA 93010-1746

MARK HECKENDORN
3868 MOUND AVE
VENTURA, CA 93003-3122

MARK HEINZ
1412 TORERO DR
OXNARD, CA 93030-6198

MARK HENSLEY
214 LIGHTWOOD ST
CAMARILLO, CA 93012-7752

MARK HERRERA
6934 CROWLEY AVE
VENTURA, CA 93003-7112

MARK HETLAND
33 GITANA AVE
CAMARILLO, CA 93012-8141

MARK HODIO
608 VILLA ADOBE
CAMARILLO, CA 93012-5322

MARK HOLDER
797 HACIENDA DR
CAMARILLO, CA 93012-5213

MARK HOSKINS
7 LINCOLN DR
VENTURA, CA 93001-3229

MARK HOUSER
965 BROCKTON LN
VENTURA, CA 93001-3811

MARK HUFF
3980 TELEGRAPH RD APT 24
VENTURA, CA 93003-3621

MARK HUFF
545 NILE RIVER DR
OXNARD, CA 93036-5352

MARK JAIMES
38 DELOZ DR
CAMARILLO, CA 93012-7310

MARK JENKINS
4116 VILLAGE 4
CAMARILLO, CA 93012-6912

MARK JENSON
905 PASEO CAMARILLO APT 851
CAMARILLO, CA 93010-885

MARK JOHNSON
609 FESTIVO ST
OXNARD, CA 93030-7312

MARK JONES
1812 PELICAN AVE
VENTURA, CA 93003-6251

MARK JONES
436 BELDEN AVE
CAMARILLO, CA 93010-6508

MARK JORDAN
211 S SANTA CRUZ ST
VENTURA, CA 93001-3550

MARK JUE
1864 HOBART DR
CAMARILLO, CA 93010-3221

MARK KANE
5318 ELMHURST ST
VENTURA, CA 93003-4003

MARK KASCLE
170 BRAZIL ST APT B12
THOUSAND OAKS, CA 91360-5661

MARK KASLEY
1675 CHAPEL DR APT 7
CAMARILLO, CA 93010-7755

MARK KASLEY
313 FALLEN LEAF AVE
CAMARILLO, CA 93012-5173

MARK KATZ
629 GREENMEADOW LN
NEWBURY PARK, CA 91320-4110

MARK KEASER
24 COLLEGE DR
VENTURA, CA 93003-3442

MARK KELLNER
172 BEACH SIDE CT
VENTURA, CA 93001-4530

MARK KISTNER
274 CHERRY HILLS CT
NEWBURY PARK, CA 91320-4171

MARK KITCHEN
452 DEERHURST AVE
CAMARILLO, CA 93012-5128

MARK KITZMAN
7137 VILLAGE 7
CAMARILLO, CA 93012-6921

MARK KOZIARSKI
126 VIA CRISTAL
CAMARILLO, CA 93012-6734

MARK KRAJECK
2047 EUCLID AVE
CAMARILLO, CA 93010-3259

MARK KRIVDO
1348 E HILLCREST DR UNIT 60
THOUSAND OAKS, CA 91362-2572

MARK KUNATH
1259 BUENA VISTA ST
VENTURA, CA 93001-2118

MARK KURASZ
1423 E THOUSAND OAKS BLVD APT 218
THOUSAND OAKS, CA 91362-4430

MARK LA BELLE
436 FALLEN LEAF AVE
CAMARILLO, CA 93012-5130

MARK LABORDE
353 N BRENT ST
VENTURA, CA 93003-2903

MARK LAGER
232 S ANN ST
VENTURA, CA 93001-3015

MARK LAKES
2092 W HILLCREST DR APT 203
NEWBURY PARK, CA 91320-1784

MARK LARSON
173 STADIUM AVE
VENTURA, CA 93003-3837

MARK LARSON
3642 GAZEBO LN
CAMARILLO, CA 93012-7848

MARK LEPORE
939 VISTA DEL MAR PL APT 209
VENTURA, CA 93001-3717

MARK LEVITT
5567 COLTRANE ST
VENTURA, CA 93003-223

MARK LEWIS
905 PUESTA DEL SOL
THOUSAND OAKS, CA 91360-2524

MARK LITTLE
4039 MADISON ST
VENTURA, CA 93003-3633

MARK LITTLETON
1611 ALMANOR ST
OXNARD, CA 93030-6184

MARK LOCHRIDGE
2638 KENTIA ST
OXNARD, CA 93036-6200

MARK LOPEZ
561 EVA ST
VENTURA, CA 93003-4717

MARK LORENZANA
69 GAY DR
VENTURA, CA 93003-5309

MARK LORENZANA
75 E SIMPSON ST
VENTURA, CA 93001-1932

MARK LUNA
323 RIVERPARK BLVD UNIT 204
OXNARD, CA 93036-7672

MARK LUSEBRINK
877 SAINT CHARLES DR APT 4
THOUSAND OAKS, CA 91360-4011

MARK LYBRAND
358 WESTPARK CT APT 304
CAMARILLO, CA 93012-7808

MARK LYON
1776 VISTA DEL MAR DR
VENTURA, CA 93001-3729

MARK MAHLSTEDT
1873 CHANNEL DR
VENTURA, CA 93001-3431

MARK MAHONEY
1657 E OCEAN AVE
VENTURA, CA 93001-3303

MARK MAITLAND
1087 BROCKTON LN
VENTURA, CA 93001-3809

MARK MAJESKY
2980 HELEN CT
NEWBURY PARK, CA 91320-3120

MARK MALLAS
258 SPRING OAK RD UNIT 2321
CAMARILLO, CA 93010-7531

MARK MANDERNACHT
1313 INDIO DR
OXNARD, CA 93030-436

MARK MARIANO
642 WALCOTT AVE
VENTURA, CA 93003-420

MARK MARQUEZ
3150 GERALD DR
NEWBURY PARK, CA 91320-2945

MARK MARQUEZ
357 BRODERICK AVE
VENTURA, CA 93003-4222

MARK MARTINEZ
2870 CLEVELAND DR
OXNARD, CA 93036-1203

MARK MAZZELLA
1229 RAMONA DR
NEWBURY PARK, CA 91320-3535

MARK MCDADE
1138 CORTE RIVIERA
CAMARILLO, CA 93010-7419

MARK MCGARVEY
760 WARWICK AVE APT 19
THOUSAND OAKS, CA 91360-3723

MARK MCGEE
294 HUNTERS POINT DR
THOUSAND OAKS, CA 91361-1310

MARK MCKINNEY
1074 HEMLOCK LN
NEWBURY PARK, CA 91320-4714

MARK MCLAUGHLIN
319 TWILIGHT CT
CAMARILLO, CA 93012-7717

MARK MENDOZA
2044 ROHDEA WAY
OXNARD, CA 93030-6086

MARK MILLER
2062 MANDRILL AVE
VENTURA, CA 93003-6840

MARK MILTON
4411 CALLE MAPACHE
CAMARILLO, CA 93012-941

MARK MINER
1385 E HILLCREST DR
THOUSAND OAKS, CA 91362-2514

MARK MOLLGAARD
175 S VENTURA AVE UNIT 316
VENTURA, CA 93001-2799

MARK MONTEIRO
205 E BARNETT ST
VENTURA, CA 93001-1713

MARK MONTGOMERY
2095 DUNNIGAN ST
CAMARILLO, CA 93010-3229

MARK MONTOYA
200 S GLENN DR APT 40
CAMARILLO, CA 93010-7969

MARK MORGAN
137 S PALM ST APT 301
VENTURA, CA 93001-2734

MARK MORGAN
3843 HEDGE LN
CAMARILLO, CA 93012-7754

MARK MORRIS
551 CAMINO TIERRA SANTA APT 316
CAMARILLO, CA 93010-8613

MARK NEAL
462 SAN CLEMENTE ST
VENTURA, CA 93001-3655

MARK NESTLERODE
727 JENNY DR
NEWBURY PARK, CA 91320-2014

MARK NICHOLERIS
6695 ALBATROSS ST
VENTURA, CA 93003-6218

MARK NICKEAS
728 ROSARIO DR
THOUSAND OAKS, CA 91362-2243

MARK NIEMEROW
207 3RD ST
NEWBURY PARK, CA 91320-3940

MARK NORRIS
5572 LAFAYETTE ST
VENTURA, CA 93003-4236

MARK NOVAK
750 CLYDE RIVER RD UNIT 330
OXNARD, CA 93036-5584

MARK NUNEZ
1755 URBANA LN
OXNARD, CA 93030-117

MARK NUNEZ
613 DULCE DR
OXNARD, CA 93036-8204

MARK ORLANDO
700 TENNIS CLUB LN
THOUSAND OAKS, CA 91360-4213

MARK ORTIZ
6153 BRISTOL RD
VENTURA, CA 93003-6739

MARK OWENS
3218 N VENTURA RD
OXNARD, CA 93036-5459

MARK PACHECO
1665 SNOW AVE
OXNARD, CA 93030-6193

MARK PALLOCK
46 S MADRID AVE
NEWBURY PARK, CA 91320-3376

MARK PATTERSON
195 KELLOGG ST
VENTURA, CA 93001-1733

MARK PETERSEN
117 W MISSION AVE
VENTURA, CA 93001-1829

MARK PETERSEN
75 N SANTA CRUZ ST APT 4
VENTURA, CA 93001-3583

MARK PETERSON
922 CALLE LAS TRANCAS
THOUSAND OAKS, CA 91360-2333

MARK PETERSON
970 CALLE ARROYO
THOUSAND OAKS, CA 91360-2304

MARK PHELPS
290 SEQUOIA CT APT 17
THOUSAND OAKS, CA 91360-3886

MARK PINA
2500 ELDERBERRY DR
OXNARD, CA 93036-1508

MARK POPIELUCH
594 ROSEWOOD AVE
CAMARILLO, CA 93010-5913

MARK PORTILLO
215 WESLEY AVE APT A
VENTURA, CA 93003-3492

MARK POULIN
1515 VISTA DEL MAR DR
VENTURA, CA 93001-3722

MARK PRENTICE
4483 WHITTIER ST
VENTURA, CA 93003-3847

MARK PRISKE
670 ROSEWOOD AVE
CAMARILLO, CA 93010-5915

MARK RABATIN
3039 SEAVIEW AVE
VENTURA, CA 93001-4241

MARK RAMEY
5009 VIA CALDERON
CAMARILLO, CA 93012-6735

MARK RAQUEDAN
446 FIRENZE ST
OXNARD, CA 93036-8209

MARK REESKE
186 CAMINO EL RINCON
CAMARILLO, CA 93012-8619

MARK REHARD
2120 ZOCOLO ST APT 360
OXNARD, CA 93036-3772

MARK RICHMOND
290 RIVERDALE CT APT 1105
CAMARILLO, CA 93012-7629

MARK RIDGIK
426 SPRING OAK RD UNIT 1636
CAMARILLO, CA 93010-7529

MARK RILEY
5317 ANNAPOLIS CT
VENTURA, CA 93003-4001

MARK ROHDE
5550 QUINN ST
VENTURA, CA 93003-432

MARK ROSE
376 BRENTWOOD AVE
VENTURA, CA 93003-3728

MARK RUEF
5244 VILLA MALLORCA PL
CAMARILLO, CA 93012-5328

MARK RUSSELL
655 ALISO ST
VENTURA, CA 93001-2100

MARK SANER
991 JAY AVE
CAMARILLO, CA 93010-2824

MARK SARKOWSKY
2706 BAYSHORE AVE
VENTURA, CA 93001-4130

MARK SAUNDERS
208 RIVERDALE CT APT 702
CAMARILLO, CA 93012-7797

MARK SAXE
2067 EUCLID AVE
CAMARILLO, CA 93010-3259

MARK SAYLES
246 SILAS LN
NEWBURY PARK, CA 91320-4439

MARK SCHILLO
500 FOREST PARK BLVD APT 243A
OXNARD, CA 93036-5523

MARK SCHMALTZ
1749 CRYSTAL VIEW CIR
NEWBURY PARK, CA 91320-4573

MARK SCHRAMA
2383 SUNSET DR
VENTURA, CA 93001-2450

MARK SCHULBACH
2573 CLEARVIEW AVE
VENTURA, CA 93001-3911

MARK SCROGGS
1018 DRIFTWOOD LN
VENTURA, CA 93001-3825

MARK SELANDER
12 VARSITY CT
VENTURA, CA 93003-3812

MARK SERMENO
555 LAURIE LN APT I5
THOUSAND OAKS, CA 91360-5536

MARK SEWELL
2015 LOS FELIZ DR APT 4
THOUSAND OAKS, CA 91362-3024

MARK SHERET
223 ERBES RD APT 219
THOUSAND OAKS, CA 91362-2718

MARK SHERMAN
144 ALISO ST
VENTURA, CA 93001-3244

MARK SHISHIM
1425 CHURCH ST
VENTURA, CA 93001-2216

MARK SIEGEL
750 CAMINO LAS CONCHAS
THOUSAND OAKS, CA 91360-2374

MARK SKIBA
916 BARTON AVE
CAMARILLO, CA 93010-2612

MARK SMITH
2817 SAILOR AVE
VENTURA, CA 93001-4157

MARK SMITH
967 CALLE LAS TRANCAS
THOUSAND OAKS, CA 91360-2334

MARK SOHN
884 BARTON AVE
CAMARILLO, CA 93010-2610

MARK SPALINGER
262 CATHY DR
NEWBURY PARK, CA 91320-3104

MARK STEELE
4045 GEORGIA ST
VENTURA, CA 93003-3651

MARK STEHRENBERGER
1432 LYONIA LN
OXNARD, CA 93030-6095

MARK STEINMAN
5209 FELICIA ST
CAMARILLO, CA 93012-6728

MARK STEPHENS
879 LINDEN CIR
THOUSAND OAKS, CA 91360-5319

MARK STEVENS
2770 EDGEVIEW CT
NEWBURY PARK, CA 91320-3883

MARK STROTHER
1716 VALEROSA WAY
OXNARD, CA 93030-119

MARK STUBBLEFIELD
3975 TELEGRAPH RD SPC 45
VENTURA, CA 93003-8615

MARK SULLIVAN
925 PASEO CAMARILLO APT 655
CAMARILLO, CA 93010-733

MARK SUMMA
404 JONES ST
VENTURA, CA 93003-4541

MARK SUTHERLAND
3931 CALLE VALLE VISTA
NEWBURY PARK, CA 91320-1939

MARK SWADE
1613 E MAIN ST
VENTURA, CA 93001-3307

MARK SWENSON
78 VIA MARISMA
CAMARILLO, CA 93012-5026

MARK SYMNS
1146 BATH LN APT A
VENTURA, CA 93001-879

MARK TACKETT
728 FOREST PARK BLVD APT 204
OXNARD, CA 93036-5429

MARK TAYLOR
2200 MIRAMONTE DR
OXNARD, CA 93036-2514

MARK TERZIAN
1159 BORDEAUX AVE
CAMARILLO, CA 93010-4713

MARK THAYER
1043 E SANTA CLARA ST
VENTURA, CA 93001-3034

MARK THOMAS
357 S ASHWOOD AVE
VENTURA, CA 93003-3713

MARK THOMAS DAVIS
103 DEERPATH LN
NEWBURY PARK, CA 91320-3812

MARK THOMPSON
2130 DEXTER ST
CAMARILLO, CA 93010-4615

MARK THRIFT
7124 HARMON DR
VENTURA, CA 93003-7150

MARK TODD
943 EUCLID AVE
CAMARILLO, CA 93010-2914

MARK TUSHER
261 ARTEMESIA AVE
VENTURA, CA 93001-2202

MARK URWICK
5248 CLEMSON ST
VENTURA, CA 93003-3928

MARK VALDEZ
692 CAYO GRANDE CT
NEWBURY PARK, CA 91320-2833

MARK VANDEUSEN
646 PASEO ESMERALDA
NEWBURY PARK, CA 91320-2542

MARK VARNUM
550 WALKER AVE
CAMARILLO, CA 93010-6539

MARK VELASQUEZ
7329 COATI PL
VENTURA, CA 93003-7065

MARK VEVERA
2537 CLEARVIEW AVE
VENTURA, CA 93001-3911

MARK WALLIS
1145 ALAMOS DR
THOUSAND OAKS, CA 91362-2508

MARK WANDEL
755 POLI ST APT E
VENTURA, CA 93001-5969

MARK WASHKEWICZ
44 CORONADO ST UNIT 203
VENTURA, CA 93001-3598

MARK WEATHERFORD
422 GRAHAM AVE
CAMARILLO, CA 93010-6518

MARK WEBBER
2772 E PONDEROSA DR APT 278
CAMARILLO, CA 93010-4876

MARK WENING
530 CALLE LA RODA APT 215
CAMARILLO, CA 93010-2767

MARK WESTFALL
2223 LOS FELIZ DR APT 305
THOUSAND OAKS, CA 91362-3095

MARK WHEELER
250 MCKNIGHT RD
NEWBURY PARK, CA 91320-4726

MARK WHITE
239 OAKWOOD ST
VENTURA, CA 93001-1640

MARK WIEMANN
2136 PAVO CT
THOUSAND OAKS, CA 91362-3052

MARK WIENTJES
284 PICADO DR
CAMARILLO, CA 93012-5232

MARK WILD
155 RANCHO ADOLFO DR
CAMARILLO, CA 93012-5114

MARK WILLIAMS
154 N OLIVE ST APT 11
VENTURA, CA 93001-2593

MARK WILSON
969 E SANTA CLARA ST
VENTURA, CA 93001-3068

MARK WIMBERLY
72 W SANTA CLARA ST UNIT 207
VENTURA, CA 93001-2588

MARK WINGLAND
4440 WESTMONT ST
VENTURA, CA 93003-3814

MARK WINNE
1759 S HILL RD APT 204
VENTURA, CA 93003-298

MARK WITHERS
2870 WAGON WHEEL RD UNIT 302
OXNARD, CA 93036-1463

MARK WOLPE
4475 WHITTIER ST
VENTURA, CA 93003-3847

MARK WOODBRIDGE
1034 CACTUS CT
NEWBURY PARK, CA 91320-5907

MARK ZAVALA
2673 HARTNELL ST
CAMARILLO, CA 93010-6523

MARK ZERBA
53 N DUNNING ST
VENTURA, CA 93003-3003

MARK ZUPSIC
525 HOLLY AVE
OXNARD, CA 93036-1904

MARK ZUROVSKI
50 COPLAND CIR
VENTURA, CA 93003-5218

MARKI MEYER
230 LIGHTWOOD ST
CAMARILLO, CA 93012-7752

MARKIE KEELAN
267 CAMINO TOLUCA
CAMARILLO, CA 93010-2667

MARKO PAPAMIHALAKIS
171 W COLLINS ST APT 243
OXNARD, CA 93036-1666

MARKUS HENNING
5282 DARTMOUTH ST
VENTURA, CA 93003-3930

MARKUS LINECKER
425 BAJA CT
CAMARILLO, CA 93010-6258

MARKUS RAIGOZA
654 MUSTANG ST
CAMARILLO, CA 93010-7698

MARLA BRAGG
456 GLENWOOD PL
THOUSAND OAKS, CA 91362-2610

MARLA BRENTE
1240 ALESSANDRO DR
NEWBURY PARK, CA 91320-3503

MARLA BURG
270 N BRENT ST
VENTURA, CA 93003-2902

MARLA CORNELIUS
1071 PINEHURST PL
CAMARILLO, CA 93010-3038

MARLA DESHA
5077 VIA CUPERTINO
CAMARILLO, CA 93012-5267

MARLA DONLEY
1035 CALLE YUCCA
THOUSAND OAKS, CA 91360-2235

MARLA HADDOX
658 PASEO LA PERLA
NEWBURY PARK, CA 91320-2451

MARLA JOHNSON
207 GAZANIA CT
THOUSAND OAKS, CA 91362-2743

MARLA LIRA
242 SPINDLEWOOD AVE
CAMARILLO, CA 93012-900

MARLA MC GINLEY
505 CORONADO ST
VENTURA, CA 93001-3610

MARLA RAMBARAN
525 NILE RIVER DR
OXNARD, CA 93036-5352

MARLA RIDDELL
23122 VILLAGE 23
CAMARILLO, CA 93012-7603

MARLA RIZZUTI
1844 CRYSTAL VIEW CIR
NEWBURY PARK, CA 91320-4596

MARLA TARANTINO
2102 EUCLID AVE
CAMARILLO, CA 93010-3258

MARLA WARD
255 HOMER AVE
VENTURA, CA 93003-2948

MARLANA BIESECKER
1603 NADADOR PL
OXNARD, CA 93030-2564

MARLEEN BAUTISTA
208 VANDERBILT DR
OXNARD, CA 93036-2408

MARLEEN ELIAS
555 ROSEWOOD AVE APT 507
CAMARILLO, CA 93010-5902

MARLEEN GRACOM
695 DEERHUNTER LN
CAMARILLO, CA 93010-6563

MARLEEN STEWART
1096 BATH LN
VENTURA, CA 93001-3817

MARLEN BARBABOSA
2018 ROHDEA WAY
OXNARD, CA 93030-6086

MARLENA BOARDMAN
141 FERRO DR
VENTURA, CA 93001-2604

MARLENA MORROW
660 KIRK AVE
VENTURA, CA 93003-5065

MARLENE ABANICO
585 PASEO LUNAR
CAMARILLO, CA 93010-5962

MARLENE ARCHULETA
1300 SARATOGA AVE UNIT 1201
VENTURA, CA 93003-6412

MARLENE BARILLIER
1220 JOHNSON DR SPC 93
VENTURA, CA 93003-674

MARLENE BURRIS
534 AVENIDA GAVIOTA
CAMARILLO, CA 93012-945

MARLENE CARDENAS
3809 MOUND AVE
VENTURA, CA 93003-3121

MARLENE CARSON
4700 AURORA DR SPC 141
VENTURA, CA 93003-8862

MARLENE COLLINS
7116 VILLAGE 7
CAMARILLO, CA 93012-6933

MARLENE DALTON
305 VIRGINIA DR
VENTURA, CA 93003-1532

MARLENE DAMEROW
2138 HYLAND AVE
VENTURA, CA 93001-2472

MARLENE DAMREN
550 ARCADE DR APT B
VENTURA, CA 93003-4586

MARLENE DEMPSTER
1331 CYPRESS POINT LN APT 207
VENTURA, CA 93003-7822

MARLENE DODSON
1041 PORTOLA RD
VENTURA, CA 93003-5278

MARLENE DOLE
325 MANZANITA AVE
VENTURA, CA 93001-2224

MARLENE DOUGLASS
816 SUMMIT DR
VENTURA, CA 93001-2022

MARLENE ESTORES
2271 ISABELLA ST
OXNARD, CA 93036-2621

MARLENE FUENTES
2772 E PONDEROSA DR APT 274
CAMARILLO, CA 93010-4876

MARLENE HALL
609 MARSH RONDO
CAMARILLO, CA 93010-4825

MARLENE HALLACK
589 CANYON VISTA DR
NEWBURY PARK, CA 91320-2728

MARLENE HARVEY
708 FOREST PARK BLVD APT 225
OXNARD, CA 93036-5395

MARLENE HENDRIX
5216 VILLAGE 5
CAMARILLO, CA 93012-6806

MARLENE JABBOUR
252 ACACIA LN
NEWBURY PARK, CA 91320-4703

MARLENE JUAREZ
691 NANDINA PL
OXNARD, CA 93036-1908

MARLENE KAISER
405 HODENCAMP RD APT 341
THOUSAND OAKS, CA 91360-7310

MARLENE LASKOSKI
6482 TANAGER ST
VENTURA, CA 93003-6145

MARLENE LOWE
2942 SEAVIEW AVE
VENTURA, CA 93001-4223

MARLENE MCCALL
2980 SARAH CT
NEWBURY PARK, CA 91320-3134

MARLENE MELENDEZ
1038 GREEN LAWN AVE
CAMARILLO, CA 93010-2631

MARLENE MENDEZ
2266 GRAND AVE
VENTURA, CA 93003-6666

MARLENE MORALES
3435 NYELAND AVE
OXNARD, CA 93036-8820

MARLENE MYERS
1713 SUNRIDGE DR
VENTURA, CA 93003-6266

MARLENE PEKOW
124 MADONNA LN
NEWBURY PARK, CA 91320-3927

MARLENE PETERSEN
2588 SCOTER AVE
VENTURA, CA 93003-7166

MARLENE SHORTIER
1344 E HILLCREST DR UNIT 34
THOUSAND OAKS, CA 91362-2566

MARLENE STONE
432 E WILBUR RD APT 204
THOUSAND OAKS, CA 91360-5477

MARLENE WAGNER
5220 CREEKSIDE RD
CAMARILLO, CA 93012-5420

MARLENI VILELA
178 NORTHAM AVE
NEWBURY PARK, CA 91320-3326

MARLENNE HERNANDEZ
1301 VENTURA BLVD SPC 138
OXNARD, CA 93036-8303

MARLENNE VOSS
1220 JOHNSON DR SPC 51
VENTURA, CA 93003-632

MARLENY BAHENA
1300 SARATOGA AVE UNIT 101
VENTURA, CA 93003-6401

MARLEY DEITCH
375 E THOMPSON BLVD APT 211
VENTURA, CA 93001-5930

MARLEY MCKENZIE
482 DENA DR
NEWBURY PARK, CA 91320-2903

MARLI TAICH
146 S DUNNING ST
VENTURA, CA 93003-3304

MARLIN MISER
2320 SUNSET DR
VENTURA, CA 93001-2451

MARLIN WILEY
274 RIVERDALE CT APT 1002
CAMARILLO, CA 93012-7627

MARLO POLLACK
1374 E HILLCREST DR APT 329
THOUSAND OAKS, CA 91362-2522

MARLON DUBERY
2394 PLEASANT WAY UNIT N
THOUSAND OAKS, CA 91362-3229

MARLON MOSS
642 CRESTVIEW AVE
CAMARILLO, CA 93010-8479

MARLON VELASCO
718 PASEO LINDO
OXNARD, CA 93030-5599

MARLOW CASTLE
202 CAMINO CORTINA
CAMARILLO, CA 93010-2600

MARLOWE SHELDON
2905 ROCKY MOUNTAIN DR
OXNARD, CA 93036-5334

MARLY LOPEZ
3656 ORANGE DR
OXNARD, CA 93036-8845

MARLY ZAPATA
2452 BARRY ST
CAMARILLO, CA 93010-6619

MARLYNN BUSHNELL
2243 SUNSET DR
VENTURA, CA 93001-2452

MARLYNN CAMPION
748 FOREST PARK BLVD APT 220
OXNARD, CA 93036-5418

MARLYS COSTELLO
234 OAKWOOD ST
VENTURA, CA 93001-1640

MARLYS LEEDS
115 N JEROME AVE
NEWBURY PARK, CA 91320-3433

MARLYSS AUSTER
1501 E THOMPSON BLVD
VENTURA, CA 93001-3330

MARLYSSA LANGBERG
1144 PITTSFIELD LN
VENTURA, CA 93001-3867

MARNA MILLER
26124 VILLAGE 26
CAMARILLO, CA 93012-7615

MARNA WENSIL
1411 GEYSER CT
NEWBURY PARK, CA 91320-6513

MARNEE MCLEAN
11 LINCOLN DR
VENTURA, CA 93001-3229

MARNEL VANDENBOSSCHE
2136 SANDERLING ST
VENTURA, CA 93003-6773

MARNI KING
87 N ASHWOOD AVE APT 112
VENTURA, CA 93003-1852

MARNI PETERSONS
510 KNOLLVIEW LN
THOUSAND OAKS, CA 91360-2537

MARNIE LOWES
5275 FELICIA ST
CAMARILLO, CA 93012-6728

MARNIE SWINDLE
643 CHAPALA DR
CAMARILLO, CA 93010-6028

MARNIE WHITE
700 WALCOTT AVE
VENTURA, CA 93003-421

MAROLYN STEWART
977 MOBIL AVE
CAMARILLO, CA 93010-4627

MARQUIS WILLIAMS
275 W HARRISON AVE
VENTURA, CA 93001-1823

MARQUITA THOMAS
2037 VINCA WAY
OXNARD, CA 93030-671

MARQUS WILLIAMS
885 SEAMIST PL APT 205
VENTURA, CA 93003-476

MARRTY KOENIG
150 BRAZIL ST APT C1
THOUSAND OAKS, CA 91360-5662

MARRY ALAMILLO
706 ROSEBUD DR
OXNARD, CA 93036-1572

MARSELA BARBOZA
329 W PARK ROW AVE
VENTURA, CA 93001-1873

MARSELINA OLVERA
711 ASTER ST APT 108
OXNARD, CA 93036-2952

MARSELLINE DILLER
9162 VILLAGE 9
CAMARILLO, CA 93012-6930

MARSHA ADELSECK
2026 AIREDALE AVE
VENTURA, CA 93003-6801

MARSHA BASELICE
5389 LEHIGH ST
VENTURA, CA 93003-4025

MARSHA CORDES
3222 LONDON LN
OXNARD, CA 93036-5351

MARSHA CRAIG
839 VIA LORENTE
CAMARILLO, CA 93012-8174

MARSHA DUNHAM
137 S PALM ST APT 403
VENTURA, CA 93001-2759

MARSHA FILES
214 ANACAPA ST
VENTURA, CA 93001-3526

MARSHA GREGORY
551 CAMINO TIERRA SANTA APT 311
CAMARILLO, CA 93010-8612

MARSHA HARRISON
2651 LANDER CT
NEWBURY PARK, CA 91320-3221

MARSHA KOELLER
306 DEERPATH LN
NEWBURY PARK, CA 91320-3814

MARSHA KOLLITZ
19224 VILLAGE 19
CAMARILLO, CA 93012-7504

MARSHA LISAK
473 MARIPOSA DR
VENTURA, CA 93001-2230

MARSHA MACHADO
309 ARROYO DEL MAR
CAMARILLO, CA 93010-5948

MARSHA MONTMENY
324 TOWNSITE PROMENADE APT 204
CAMARILLO, CA 93010-7874

MARSHA ROBERTSON
2083 ERMINE AVE
VENTURA, CA 93003-6812

MARSHA RUBENSTEIN
22203 VILLAGE 22
CAMARILLO, CA 93012-7513

MARSHA SPILLE
2637 SEAHORSE AVE
VENTURA, CA 93001-4152

MARSHA SWARTZ
2704 E PONDEROSA DR APT 5
CAMARILLO, CA 93010-4846

MARSHA UPSHAW
1220 JOHNSON DR SPC 116
VENTURA, CA 93003-528

MARSHA WALTON
2510 DOGWOOD DR
OXNARD, CA 93036-1512

MARSHALL BYRD
1112 LUCERO ST
OXNARD, CA 93030-7327

MARSHALL CHAPPEL
24 LAS POSAS RD APT 17
CAMARILLO, CA 93010-2781

MARSHALL GATES
1173 SHELBURN LN
VENTURA, CA 93001-4054

MARSHALL JAGGER
590 ARCADE DR
VENTURA, CA 93003-4504

MARSHALL PEPPERMAN
29 CALLE CATALUNA
CAMARILLO, CA 93012-9471

MARSHALL RADUZINER
880 CAYO GRANDE CT
NEWBURY PARK, CA 91320-1943

MARSHALL THOMPSON
1161 VIA MONTOYA
CAMARILLO, CA 93010-4845

MARSHALL VIA
20 ENCINO AVE
CAMARILLO, CA 93010-1719

MARSHALLB BALK
227 CALLE HIGUERA
CAMARILLO, CA 93010-1726

MARSHAY CRANE
1949 LOS FELIZ DR APT 144
THOUSAND OAKS, CA 91362-5509

MARSHNIL SONAVANE
833 BENSON WAY
THOUSAND OAKS, CA 91360-5919

MARTA ALCANTAR
200 IOWA PL
OXNARD, CA 93036-1207

MARTA CONTRERAS
48 W RAMONA ST
VENTURA, CA 93001-1665

MARTA FREIXAS
7265 KODIAK ST
VENTURA, CA 93003-7054

MARTA FUENTES
424 VILLAGE COMMONS BLVD
CAMARILLO, CA 93012-7756

MARTA GOMEZ
2201 ISABELLA ST
OXNARD, CA 93036-2621

MARTA HERNANDEZ
2936 SHERWIN AVE
VENTURA, CA 93003-7223

MARTA LEMUS
2531 DUMETZ ST
CAMARILLO, CA 93010-6511

MARTA LORONA
1618 IMPATIENS DR
OXNARD, CA 93030-6098

MARTA PAPIC
6145 PASEO ENCANTADA
CAMARILLO, CA 93012-9423

MARTA RAMIREZ
840 BARTON AVE
CAMARILLO, CA 93010-2610

MARTA ROMAN
7 CALLE FRONTE
CAMARILLO, CA 93012-5136

MARTA STEWART
1193 BELLEZA ST
CAMARILLO, CA 93012-8167

MARTEL FRASER
5597 TULL ST
VENTURA, CA 93003-9093

MARTHA AGUILAR
530 REDWOOD AVE
VENTURA, CA 93003-3629

MARTHA AGUIRRE
2762 E PONDEROSA DR APT 237
CAMARILLO, CA 93010-4860

MARTHA AKERS
163 EL PAJARO
NEWBURY PARK, CA 91320-1006

MARTHA ALANIZ CARMONA
808 EMPIRE AVE
VENTURA, CA 93003-4921

MARTHA ALCALA
747 PASEO LINDO
OXNARD, CA 93030-7371

MARTHA ALCOCER
712 SAINT CHARLES DR APT 3
THOUSAND OAKS, CA 91360-3956

MARTHA ALEMAN
1121 MARTIN LUTHER KING JR DR
OXNARD, CA 93030-2573

MARTHA AMARALES
675 AVENIDA DEL PLATINO
NEWBURY PARK, CA 91320-2527

MARTHA AMEZCUA
1301 VENTURA BLVD SPC 1
OXNARD, CA 93036-1856

MARTHA ANDERSON
726 BLUE OAK AVE
NEWBURY PARK, CA 91320-4014

MARTHA ANGEL
325 ROSEWOOD ST
VENTURA, CA 93001-1670

MARTHA AULDREDGE
226 SPRING OAK RD UNIT 2526
CAMARILLO, CA 93010-7507

MARTHA AULT
1548 AVENIDA DEL MANZANO
CAMARILLO, CA 93010-1804

MARTHA BARRAGAN
1859 CESAR CHAVEZ DR
OXNARD, CA 93030-5439

MARTHA BARRETTO
825 PASEO CAMARILLO APT 329
CAMARILLO, CA 93010-6051

MARTHA BAUTISTA
2130 CAMELOT WAY
OXNARD, CA 93036-2346

MARTHA BECK
4900 TELEGRAPH RD APT 530
VENTURA, CA 93003-4151

MARTHA BENDOT
1085 GEMINI AVE
CAMARILLO, CA 93010-4746

MARTHA BESERRA
785 VALLE LINDO DR
CAMARILLO, CA 93010-2952

MARTHA BLACKMER
817 CAMINO FLORES
THOUSAND OAKS, CA 91360-2502

MARTHA CAMPA
1421 LOMBARD ST APT 2401
OXNARD, CA 93030-8276

MARTHA CAMPANIELLO
224 OAKLEAF DR APT 106
THOUSAND OAKS, CA 91360-3805

MARTHA CARREON
4700 AURORA DR SPC 18
VENTURA, CA 93003-8807

MARTHA CASTANEDA
99 CAMINO ALGARVE
CAMARILLO, CA 93012-5017

MARTHA CASTE LLANOS
440 E DAILY DR APT 31
CAMARILLO, CA 93010-5827

MARTHA CEBALLOS
747 NANDINA CT
OXNARD, CA 93036-1910

MARTHA CERVANTES
210 BRAZIL ST APT 213
THOUSAND OAKS, CA 91360-5669

MARTHA CHAVEZ
436 FIRENZE ST
OXNARD, CA 93036-8209

MARTHA CHAVEZ
521 PASEO GRANDE
NEWBURY PARK, CA 91320-2712

MARTHA CHAVIRA
1102 CORTE RIVIERA
CAMARILLO, CA 93010-7419

MARTHA CISNEROS
6600 TELEPHONE RD APT 1101
VENTURA, CA 93003-894

MARTHA COYNE
1369 ASHTON PARK LN
NEWBURY PARK, CA 91320-3582

MARTHA DEUTSCH
378 BLAKE RIDGE CT
THOUSAND OAKS, CA 91361-5226

MARTHA DIAZ
3063 ORLEANS LN
OXNARD, CA 93036-5330

MARTHA DUQUE
405 HODENCAMP RD APT 325
THOUSAND OAKS, CA 91360-7309

MARTHA ELIAS
664 PASEO ESMERALDA
NEWBURY PARK, CA 91320-2550

MARTHA ESQUIVIA
3516 NYELAND AVE
OXNARD, CA 93036-8823

MARTHA ETCHART
4283 DE PAUL ST
VENTURA, CA 93003-3729

MARTHA FAREBROTHER
6600 TELEPHONE RD APT 906
VENTURA, CA 93003-873

MARTHA FERNANDEZ
886 CALLE LA PALMERA
CAMARILLO, CA 93010-2723

MARTHA FOSTER
5101 VILLAGE 5
CAMARILLO, CA 93012-6823

MARTHA FRANCO
1378 E HILLCREST DR APT 435
THOUSAND OAKS, CA 91362-2585

MARTHA GARCIA
6447 CROWLEY AVE
VENTURA, CA 93003-6772

MARTHA GARZA
6334 IRENA AVE
CAMARILLO, CA 93012-8134

MARTHA GEARHART
1136 PASEO ORTEGA
OXNARD, CA 93030-7391

MARTHA GOMEZ
1113 CORTE LAS HOLAS
OXNARD, CA 93030-8043

MARTHA GONZALEZ
1361 DOMINGO PL
OXNARD, CA 93030-2596

MARTHA GONZALEZ
1713 CALLE ZAFIRO
NEWBURY PARK, CA 91320-2653

MARTHA GONZALEZ
2072 LOS FELIZ DR
THOUSAND OAKS, CA 91362-3018

MARTHA GONZALEZ
907 IRVING DR
THOUSAND OAKS, CA 91360-6044

MARTHA GUTIERREZ
1312 OSTRICH HILL RD
OXNARD, CA 93036-6252

MARTHA HADDOX
1640 RANCHERO PL
OXNARD, CA 93030-6186

MARTHA HERMAN
4467 WHITTIER ST
VENTURA, CA 93003-3847

MARTHA HILL
424 ARBOR LANE CT APT 107
THOUSAND OAKS, CA 91360-7208

MARTHA HUGHES
2945 SURFRIDER AVE
VENTURA, CA 93001-4135

MARTHA HURTADO
5725 THILLE ST UNIT 10
VENTURA, CA 93003-9065

MARTHA JASSO
1101 VENTURA BLVD SPC 183
OXNARD, CA 93036-341

MARTHA JENSEN
669 CALLE PORTILLA
CAMARILLO, CA 93010-1862

MARTHA JIMENEZ
2138 BLACKBERRY CIR
OXNARD, CA 93036-9063

MARTHA JIMENEZ
95 W MISSION AVE
VENTURA, CA 93001-1827

MARTHA JOSE
1301 MARTIN LUTHER KING JR DR
OXNARD, CA 93030-2575

MARTHA JUAREZ
60 PASEO ESPLENDIDO
CAMARILLO, CA 93010-1722

MARTHA KAMINSKI
1717 BUTTERFLY CT
NEWBURY PARK, CA 91320-5911

MARTHA KANO
163 PASEO LOMA
CAMARILLO, CA 93010-7503

MARTHA LOPEZ
211 E WILBUR RD APT 103
THOUSAND OAKS, CA 91360-5470

MARTHA LOPEZ
486 AVENIDA DE LA PLATA
NEWBURY PARK, CA 91320-2403

MARTHA LOZANO
394 MIRA FLORES CT
CAMARILLO, CA 93012-6818

MARTHA LUDLOW
618 CAMINO VERDE
THOUSAND OAKS, CA 91360-2116

MARTHA LUEVANO
722 PASEO NOGALES
OXNARD, CA 93030-5587

MARTHA LUGO
1122 SONIA DR
OXNARD, CA 93030-5097

MARTHA LUGO
361 HICKORY GROVE DR
NEWBURY PARK, CA 91320-4745

MARTHA MADRIGAL
1967 LAGO LN
OXNARD, CA 93036-7954

MARTHA MAGANA
2820 ACACIA ST
CAMARILLO, CA 93012-8024

MARTHA MARSHALL
1161 NORDMAN DR
CAMARILLO, CA 93010-2928

MARTHA MARTINEZ
2130 JACINTO DR
OXNARD, CA 93030-7378

MARTHA MARTINEZ
275 N KALORAMA ST APT 203
VENTURA, CA 93001-2041

MARTHA MARTINEZ
3736 GAZEBO LN
CAMARILLO, CA 93012-7854

MARTHA MELBY
1696 SPRINGHAVEN AVE
NEWBURY PARK, CA 91320-3464

MARTHA MELGOZA
1946 ISABELLA ST
OXNARD, CA 93036-2673

MARTHA MIJANGOS
156 S LAUREL ST APT 19
VENTURA, CA 93001-3058

MARTHA MONSON
146 E THOMPSON BLVD
VENTURA, CA 93001-2723

MARTHA MORALES
3544 ALMOND DR APT 11
OXNARD, CA 93036-8805

MARTHA NARANJO
210 BRAZIL ST APT 313
THOUSAND OAKS, CA 91360-5627

MARTHA NOMIYAMA
626 HACIENDA DR
CAMARILLO, CA 93012-5212

MARTHA NORENA
1528 HONEY CREEK CT
NEWBURY PARK, CA 91320-6576

MARTHA OWINGS
3173 PREBLE AVE
VENTURA, CA 93003-4805

MARTHA PARKER
2179 FARNWORTH ST
CAMARILLO, CA 93010-3309

MARTHA PIERCE
1130 ROSALINDA DR
OXNARD, CA 93030-5056

MARTHA POTTS
3770 TIVERTON DR
CAMARILLO, CA 93012-7724

MARTHA PRIMERA
224 RIVERDALE CT APT 932
CAMARILLO, CA 93012-6401

MARTHA RAKOWSKI
551 CAMINO TIERRA SANTA APT 319
CAMARILLO, CA 93010-8613

MARTHA RAMIREZ
3368 MINNA ST
OXNARD, CA 93036-1339

MARTHA RAMIREZ
650 RIO SCHOOL LN
OXNARD, CA 93036-1703

MARTHA RAYSOR
4900 TELEGRAPH RD APT 109
VENTURA, CA 93003-4121

MARTHA REYNOLDS
1608 AMADOR LN
NEWBURY PARK, CA 91320-1801

MARTHA RIVAS
445 FALLEN LEAF AVE
CAMARILLO, CA 93012-5129

MARTHA ROBLES
71 S PACIFIC AVE
VENTURA, CA 93001-3454

MARTHA RODARME
334 SILAS LN
NEWBURY PARK, CA 91320-4439

MARTHA RODRIGUEZ
1331 INCA DR
OXNARD, CA 93030-416

MARTHA RODRIGUEZ
383 LEMAR AVE
OXNARD, CA 93036-1335

MARTHA ROSALES
2510 ELDERBERRY DR
OXNARD, CA 93036-1508

MARTHA SALDANA
2510 APPLE LN
OXNARD, CA 93036-1556

MARTHA SCRIMENTI
2480 THUNDERBIRD DR
THOUSAND OAKS, CA 91362-3238

MARTHA SEPULVEDA
780 WILL AVE
OXNARD, CA 93036-1470

MARTHA SERRANO
953 LOMBARD ST
OXNARD, CA 93030-5569

MARTHA SERRATO
1314 VAQUERO DR
OXNARD, CA 93030-6176

MARTHA SIMENTAL
726 OWENS RIVER DR
OXNARD, CA 93036-5359

MARTHA SIMONI
144 CHARRO AVE
NEWBURY PARK, CA 91320-3622

MARTHA SOLANO
401 W VINEYARD AVE APT 305
OXNARD, CA 93036-1952

MARTHA STAUBIN
800 WALNUT CT
NEWBURY PARK, CA 91320-4039

MARTHA TERRY
6550 CROWLEY AVE
VENTURA, CA 93003-7100

MARTHA TORRES
110 PURDUE ST
OXNARD, CA 93036-2412

MARTHA TORRES
4668 COLONY DR
CAMARILLO, CA 93012-5201

MARTHA TRULOCK
752 AILEEN ST
CAMARILLO, CA 93010-2906

MARTHA VALDOVINOS
1990 WASHINGTON DR
VENTURA, CA 93003-7437

MARTHA VALERIANO
1300 SARATOGA AVE UNIT 1710
VENTURA, CA 93003-6425

MARTHA VALLES
3155 BUTTERCUP LN
CAMARILLO, CA 93012-7786

MARTHA VAZQUEZ
164 HOLLY DR
CAMARILLO, CA 93010-7920

MARTHA VAZQUEZ
2748 DETROIT DR
OXNARD, CA 93036-1784

MARTHA VAZQUEZ
3900 E MAIN ST SPC 36
VENTURA, CA 93003-328

MARTHA VILLA
746 TARLOW ST
VENTURA, CA 93003-398

MARTHA WALLER
6824 DOVE ST
VENTURA, CA 93003-7116

MARTHA WISNESKI
99 RANCHO ADOLFO DR
CAMARILLO, CA 93012-5113

MARTHA ZAPATA
7005 FLICKER CT
VENTURA, CA 93003-6282

MARTHA ZAVALA
3672 ORANGE DR
OXNARD, CA 93036-8845

MARTHA ZENDEJAS
602 KOHALA ST
OXNARD, CA 93030-7375

MARTHA ZOLOTH
810 ROSEBUD DR
OXNARD, CA 93036-8500

MARTI ARMINGTON
468 STAUNTON ST
CAMARILLO, CA 93010-6535

MARTI LIVINGHOUSE
3941 CALLE ALTA VISTA
NEWBURY PARK, CA 91320-1906

MARTIJN BRUIJN
2007 ALAMEDA AVE
VENTURA, CA 93003-6604

MARTIN ALVAREZ
2484 CORTEZ ST
OXNARD, CA 93036-1626

MARTIN ANDERSON
308 RODGERS ST
VENTURA, CA 93003-8270

MARTIN ANDERSON
31 IRENA AVE
CAMARILLO, CA 93012-8105

MARTIN ANGERMAN
208 S DUNNING ST
VENTURA, CA 93003-3306

MARTIN BANALES
1423 GRAVES AVE APT 903
OXNARD, CA 93030-8284

MARTIN BANALES
517 FOREST PARK BLVD
OXNARD, CA 93036-5311

MARTIN BARES
2948 LEXINGTON DR
VENTURA, CA 93003-2950

MARTIN BARNES
1031 LOEWE LN APT 106
VENTURA, CA 93003-8202

MARTIN BOREN
1323 SEAFARER ST
VENTURA, CA 93001-4251

MARTIN BOTELLO
845 CALIENTE WAY
OXNARD, CA 93036-7934

MARTIN BOYD
58 SANDRA CT
NEWBURY PARK, CA 91320-4304

MARTIN BRODER
986 BRADFORD AVE
CAMARILLO, CA 93010-2621

MARTIN CABRERA
702 FOREST PARK BLVD APT 206
OXNARD, CA 93036-5390

MARTIN CASSIDY
380 PASEO CAMARILLO APT 207
CAMARILLO, CA 93010-5975

MARTIN CASTANEDA
2915 PORTER LN
VENTURA, CA 93003-4746

MARTIN CAZAREZ
654 BENNETT AVE
VENTURA, CA 93003-410

MARTIN CHANDLER
6033 MOON DR
VENTURA, CA 93003-6634

MARTIN CHAVEZ
604 CEDAR ST APT 158
VENTURA, CA 93001-1948

MARTIN CHIAN
6309 CANARY ST
VENTURA, CA 93003-222

MARTIN CHING
436 POLI ST APT 305
VENTURA, CA 93001-5682

MARTIN CISNEROS
1186 PORTOLA RD
VENTURA, CA 93003-5931

MARTIN CORPUS
37 BRADFORD AVE
CAMARILLO, CA 93010-1702

MARTIN CUETO
690 SPRING OAK RD UNIT 424
CAMARILLO, CA 93010-7564

MARTIN DAVIS
713 CORTE VALDEZ
OXNARD, CA 93030-8087

MARTIN DE SANTIAGO
527 GREEN RIVER ST
OXNARD, CA 93036-5317

MARTIN DIAZ
2282 JAMES AVE
VENTURA, CA 93003-6736

MARTIN ESCOBEDO
2444 ALVARADO ST APT B4
OXNARD, CA 93036-1743

MARTIN ESPINOZA
1055 CALIENTE WAY
OXNARD, CA 93036-7938

MARTIN FRAUSTO
718 WILL AVE
OXNARD, CA 93036-1470

MARTIN FRYC
1745 LOS FELIZ DR APT 9
THOUSAND OAKS, CA 91362-3058

MARTIN FURMANSKI
1333 BEACHMONT ST
VENTURA, CA 93001-4225

MARTIN GAMA
12 S WENDY DR
NEWBURY PARK, CA 91320-4352

MARTIN GARCIA
1324 EVITA PL
OXNARD, CA 93030-2598

MARTIN GARCIA
501 SPRING PARK RD
CAMARILLO, CA 93012-7768

MARTIN GINDY
243 EAGLEVIEW PL
NEWBURY PARK, CA 91320-3251

MARTIN GOMEZ
163 BARCELONA ST
CAMARILLO, CA 93010-7701

MARTIN GOMEZ
523 PASEO ORTEGA
OXNARD, CA 93030-7386

MARTIN GONZALEZ
609 PASEO LA PERLA
NEWBURY PARK, CA 91320-2436

MARTIN GUTIERREZ
3700 DEAN DR UNIT 1906
VENTURA, CA 93003-3277

MARTIN GUZMAN
618 CALLE LAGUNA
OXNARD, CA 93030-8066

MARTIN HERING
252 SPRING OAK RD UNIT 2411
CAMARILLO, CA 93010-7513

MARTIN HERNANDEZ
1247 BOBWHITE CT
VENTURA, CA 93003-6158

MARTIN HERNANDEZ
497 WILL AVE
OXNARD, CA 93036-1348

MARTIN HERRERA
47 RAEMERE ST
CAMARILLO, CA 93010-6421

MARTIN HERRERA
49 RAEMERE ST
CAMARILLO, CA 93010-6421

MARTIN JIMENEZ
1128 MELITO DR
OXNARD, CA 93030-5479

MARTIN JORDAN
103 CAMINO RUIZ APT 16
CAMARILLO, CA 93012-6759

MARTIN KAPLAN
1030 ROSALINDA DR
OXNARD, CA 93030-5055

MARTIN KELLER
511 FRANCES ST
VENTURA, CA 93003-4650

MARTIN KINSEY
5272 VILLA MALLORCA PL
CAMARILLO, CA 93012-5329

MARTIN KORDICK
920 PENINSULA ST
VENTURA, CA 93001-3930

MARTIN KREMAN
146 DONALD AVE
NEWBURY PARK, CA 91320-4410

MARTIN LEE
2156 LOS FELIZ DR
THOUSAND OAKS, CA 91362-3038

MARTIN LEVAN
30 GITANA AVE
CAMARILLO, CA 93012-8100

MARTIN MANN
1668 CALLE DIAMONTE
NEWBURY PARK, CA 91320-2616

MARTIN MARTINEZ
497 HOUSTON DR
THOUSAND OAKS, CA 91360-5942

MARTIN MCGRATH
7026 WOLVERINE ST
VENTURA, CA 93003-7049

MARTIN MELGOZA
1101 VENTURA BLVD SPC 156
OXNARD, CA 93036-313

MARTIN MENDEZ
141 W STROUBE ST APT H
OXNARD, CA 93036-1343

MARTIN MENDEZ
535 WINCHESTER DR
OXNARD, CA 93036-1464

MARTIN MEYER
701 MOBIL AVE APT 238
CAMARILLO, CA 93010-4655

MARTIN MILLIGAN
122 HIRAM AVE
NEWBURY PARK, CA 91320-3213

MARTIN MIRANDA
29 RAEMERE ST
CAMARILLO, CA 93010-6421

MARTIN MONTANO
852 CALLE LA PRADA
CAMARILLO, CA 93010-2726

MARTIN MUNDROFF
17233 VILLAGE 17
CAMARILLO, CA 93012-7403

MARTIN NEDER
1710 W HILLCREST DR APT 223
NEWBURY PARK, CA 91320-2325

MARTIN NEVAREZ
426 SALEM AVE
OXNARD, CA 93036-1318

MARTIN NUNES
543 AILEEN ST
CAMARILLO, CA 93010-2811

MARTIN OBIOHA
743 PAMELA WOOD ST
NEWBURY PARK, CA 91320-4155

MARTIN OMOKE
2651 WAGON WHEEL RD UNIT 430
OXNARD, CA 93036-1375

MARTIN PALIAGUA
2419 BARRY ST
CAMARILLO, CA 93010-6640

MARTIN PECH
542 AVENIDA DE LA PLATA
NEWBURY PARK, CA 91320-2405

MARTIN PENA
103 W PROSPECT ST
VENTURA, CA 93001-1879

MARTIN PFEFFER
2760 E PONDEROSA DR APT 221
CAMARILLO, CA 93010-4859

MARTIN PIMENTEL
578 HOLLY AVE
OXNARD, CA 93036-1929

MARTIN POLING
789 WOODLAWN DR
THOUSAND OAKS, CA 91360-2571

MARTIN POZOS
53 W SIMPSON ST
VENTURA, CA 93001-1855

MARTIN PRADO
508 LANTANA ST APT 129
CAMARILLO, CA 93010-6151

MARTIN REYES
482 E WILBUR RD APT 206
THOUSAND OAKS, CA 91360-5478

MARTIN RIOS
102 CAMARILLO ST
CAMARILLO, CA 93012-8026

MARTIN RIOS
265 MANZANITA AVE
VENTURA, CA 93001-2222

MARTIN RIVERA
266 NELLIE CT
NEWBURY PARK, CA 91320-3148

MARTIN ROSENBERG
3926 MADISON ST
VENTURA, CA 93003-3611

MARTIN RUANE
3586 MOUND AVE
VENTURA, CA 93003-3116

MARTIN RUIZ
168 S PALM ST
VENTURA, CA 93001-2712

MARTIN RUIZ
2605 BALBOA ST
OXNARD, CA 93036-1741

MARTIN RUIZ
264 ERBES RD APT 8
THOUSAND OAKS, CA 91362-2744

MARTIN RUIZ
654 PASEO ORTEGA
OXNARD, CA 93030-5581

MARTIN SALAZAR
2481 REDWING LN
OXNARD, CA 93036-6255

MARTIN SALINAS
246 VANDERBILT DR
OXNARD, CA 93036-2408

MARTIN SAMARAH
3256 CHANNEL DR
VENTURA, CA 93003-4962

MARTIN SANCHEZ
2100 OREGON ST
VENTURA, CA 93003-7420

MARTIN SANTIAGO
442 E WILBUR RD APT 210
THOUSAND OAKS, CA 91360-5482

MARTIN SCHENTES
1672 APPLEFIELD ST
NEWBURY PARK, CA 91320-5998

MARTIN SEIDEN
1360 WEYMOUTH LN
VENTURA, CA 93001-4050

MARTIN SEPULVEDA
922 BANCAL WAY
OXNARD, CA 93036-7951

MARTIN SERRATO
2793 VENTURA BLVD
OXNARD, CA 93036-8844

MARTIN SOTO
1578 REGENT ST
CAMARILLO, CA 93010-4553

MARTIN SUAREZ
2789 VENTURA BLVD
OXNARD, CA 93036-8844

MARTIN TERRAZAS
752 ORANGE DR
OXNARD, CA 93036-1721

MARTIN ULLOA
1001 OTANO WAY
OXNARD, CA 93030-5476

MARTIN VALLES
2370 BARRY ST
CAMARILLO, CA 93010-6641

MARTIN VARGAS
615 W VINEYARD AVE APT 704
OXNARD, CA 93036-1938

MARTIN VEIDER
5394 FELICIA ST
CAMARILLO, CA 93012-7312

MARTIN VERA
2543 OBRIEN CIR
CAMARILLO, CA 93010-6532

MARTIN VINCE
3509 CORDOVA CT
NEWBURY PARK, CA 91320-2036

MARTIN WAGMAN
18 IRENA AVE
CAMARILLO, CA 93012-8106

MARTIN WEDEMEYER
1917 SAN NICHOLAS ST
VENTURA, CA 93001-3570

MARTIN WIELAND
638 PIONEER ST
CAMARILLO, CA 93010-7719

MARTIN WORKENS
160 VALLEY VISTA DR
CAMARILLO, CA 93010-1725

MARTIN ZAMORA
1034 PINATA DR
OXNARD, CA 93030-5456

MARTIN ZAZUETA
179 W HARRISON AVE
VENTURA, CA 93001-1821

MARTIN ZITZELBERGER
252 RANCHO RD
THOUSAND OAKS, CA 91362-2578

MARTINA ASHAMALLA
463 ARBOR LANE CT APT 104
THOUSAND OAKS, CA 91360-7201

MARTINA CAMACHO
385 W RAMONA ST
VENTURA, CA 93001-1652

MARTINA GALLEGOS
532 PASEO NOGALES
OXNARD, CA 93030-5585

MARTINA GUADARRAMA
6600 TELEPHONE RD APT 807
VENTURA, CA 93003-869

MARTINA KUSHWAHA
570 WINCHESTER DR UNIT 113
OXNARD, CA 93036-1038

MARTINA MONTELONGO
672 SHERIDAN WAY
VENTURA, CA 93001-1854

MARTINA REYES
3111 THAMES RIVER DR
OXNARD, CA 93036-5339

MARTINA SNOW
3859 SAN MARCOS CT
NEWBURY PARK, CA 91320-3725

MARTINA TORRES
48 RAEMERE ST
CAMARILLO, CA 93010-6422

MARTINE ENGLISH
25 S PACIFIC AVE
VENTURA, CA 93001-3454

MARTINE KNOUSE
660 CHADWICK PL
VENTURA, CA 93003-368

MARTINEZ BASULTO
2631 VENTURA BLVD SPC 7
OXNARD, CA 93036-8851

MARTINEZ COSTILLA
597 AVENIDA DE LA PLATA
NEWBURY PARK, CA 91320-2410

MARTINEZ FUENTES
729 FESTIVO ST
OXNARD, CA 93030-7351

MARTINEZ LETICIA
2154 N H ST
OXNARD, CA 93036-2337

MARTINEZ SALVADOR
1596 E OCEAN AVE
VENTURA, CA 93001-3306

MARTINEZ SANCHEZ
640 FOXGLOVE PL
OXNARD, CA 93036-2329

MARTIZA CORNELL
1469 TOPA VIEW TRL
NEWBURY PARK, CA 91320-4660

MARTO VELIZ
597 AVENIDA DEL PLATINO
NEWBURY PARK, CA 91320-2513

MARTY ARAGON
1575 SANTA BARBARA ST
VENTURA, CA 93001-3338

MARTY DEVIETTI
184 ESTATES AVE
VENTURA, CA 93003-3836

MARTY FOSTER
2720 WAGON WHEEL RD APT 409
OXNARD, CA 93036-2198

MARTY LIND
555 ROSEWOOD AVE APT 311
CAMARILLO, CA 93010-5901

MARTZ TAYLER
2640 WAGON WHEEL RD APT 461
OXNARD, CA 93036-2160

MARVA WILLIAMS
824 PINETREE CIR APT 36
THOUSAND OAKS, CA 91360-3870

MARVIN BALUYUT
4951 COLONY DR
CAMARILLO, CA 93012-5341

MARVIN BATES
2823 SEAHORSE AVE
VENTURA, CA 93001-4149

MARVIN BOGUS
765 FOREST PARK BLVD
OXNARD, CA 93036-5445

MARVIN CAMILON
2627 KENTIA ST
OXNARD, CA 93036-6201

MARVIN CHOI
892 EMPIRE AVE APT 11
VENTURA, CA 93003-4913

MARVIN COLLINS
89 PALM DR
CAMARILLO, CA 93010-7963

MARVIN GOFF
137 S PALM ST APT 102
VENTURA, CA 93001-2732

MARVIN GREGG
392 E WILBUR RD APT 205
THOUSAND OAKS, CA 91360-7324

MARVIN HILAHAN
1046 WHITECLIFF RD
THOUSAND OAKS, CA 91360-5248

MARVIN KAY
28103 VILLAGE 28
CAMARILLO, CA 93012-7625

MARVIN LICUDINE
1046 PASEO ORTEGA
OXNARD, CA 93030-7389

MARVIN MELBOURNE
3013 MOSS LANDING BLVD
OXNARD, CA 93036-5326

MARVIN MILTON
3047 LONDON LN
OXNARD, CA 93036-5349

MARVIN MORALES
2212 PAJARO ST
OXNARD, CA 93030-127

MARVIN NADLER
750 CLYDE RIVER RD UNIT 401
OXNARD, CA 93036-5585

MARVIN OCHOA
734 SAINT CHARLES DR APT 1
THOUSAND OAKS, CA 91360-3921

MARVIN RYKEN
2199 PIERPONT BLVD
VENTURA, CA 93001-3860

MARVIN SPERLIN
1215 ANCHORS WAY DR SPC 109
VENTURA, CA 93001-246

MARVISLEEN GRAVES
706 HOLLY AVE
OXNARD, CA 93036-1907

MARY ALBANESE
1288 PASEO RANCHO SERRANO
THOUSAND OAKS, CA 91362-2621

MARY ALDERETTE
3975 TELEGRAPH RD SPC 7
VENTURA, CA 93003-3679

MARY ALVAREZ
938 BIRCH HILL ST
NEWBURY PARK, CA 91320-4047

MARY AMAYA
2732 CHANNEL DR
VENTURA, CA 93003-4630

MARY AMBLER
3145 TRINITY DR
VENTURA, CA 93003-4918

MARY AMEZQUITA
890 SALEM AVE
OXNARD, CA 93036-1423

MARY ANDERSON
2380 PALOMAR AVE
VENTURA, CA 93001-2462

MARY ANKERBRAND
1216 CALLE ARROYO
THOUSAND OAKS, CA 91360-2310

MARY ANNE DELBARIO
909 PASEO CAMARILLO APT 794
CAMARILLO, CA 93010-870

MARY ANNE NEEDHAM
6272 CORTE BARATA
CAMARILLO, CA 93012-8187

MARY ARBUCKLE
2748 E PONDEROSA DR APT 175
CAMARILLO, CA 93010-4856

MARY ARELLANO
331 ERICA PL
OXNARD, CA 93036-2344

MARY ARNDT
1150 VENTURA BLVD SPC 81
CAMARILLO, CA 93010-7681

MARY BALCOM
3202 VILLAGE 3
CAMARILLO, CA 93012-6910

MARY BARAJAS
638 CORTE REGALO
CAMARILLO, CA 93010-9107

MARY BARRETT
1908 JOHNSON DR
VENTURA, CA 93003-7130

MARY BARRON
123 S VENTURA AVE APT 4
VENTURA, CA 93001-2790

MARY BARTULA
470 FOREST PARK BLVD APT 227
OXNARD, CA 93036-5511

MARY BAUM
780 WOODLAWN DR
THOUSAND OAKS, CA 91360-2570

MARY BECK
3047 SEAHORSE AVE
VENTURA, CA 93001-4248

MARY BEDNAR
1538 CALLE PORTILLA
CAMARILLO, CA 93010-9293

MARY BENTON
3219 VILLAGE 3
CAMARILLO, CA 93012-6909

MARY BERNSTEIN
1109 MODESTO AVE
CAMARILLO, CA 93010-4504

MARY BLYTHE
520 OAK TREE LN APT A
THOUSAND OAKS, CA 91360-5553

MARY BOBNES
2756 E PONDEROSA DR APT 206
CAMARILLO, CA 93010-4858

MARY BODENHAMER
619 MARTINIQUE PL
NEWBURY PARK, CA 91320-2838

MARY BOLAND
6170 RALSTON ST
VENTURA, CA 93003-6124

MARY BORCHART
189 TIMBER RD
NEWBURY PARK, CA 91320-4635

MARY BORRELLI
6571 ALBATROSS ST
VENTURA, CA 93003-6216

MARY BOSWELL
200 S GLENN DR APT 101
CAMARILLO, CA 93010-7973

MARY BRAND
882 DUVALL AVE
CAMARILLO, CA 93010-4538

MARY BREHM
550 S BRENT ST
VENTURA, CA 93003-4709

MARY BRONK
4843 NIELSEN ST
VENTURA, CA 93003-383

MARY BROWN
1641 MONTEVINA CIR APT 1504
OXNARD, CA 93030-8281

MARY BROWN
17113 VILLAGE 17
CAMARILLO, CA 93012-7401

MARY BRUNO
251 N VENTURA AVE SPC 22
VENTURA, CA 93001-2562

MARY BUCELL
292 WINDTREE AVE
NEWBURY PARK, CA 91320-4130

MARY BUDD
3708 MOUND AVE
VENTURA, CA 93003-3120

MARY BURMESTER
646 CAMINO VERDE
THOUSAND OAKS, CA 91360-2116

MARY BURNETT
1150 VENTURA BLVD SPC 60
CAMARILLO, CA 93010-7660

MARY BURTON
712 HACIENDA DR
CAMARILLO, CA 93012-5214

MARY BUSH
24 LAS POSAS RD APT 204
CAMARILLO, CA 93010-2787

MARY BUTLER
6436 ALBATROSS ST
VENTURA, CA 93003-6215

MARY CABRAI
750 MOBIL AVE APT 83
CAMARILLO, CA 93010-4660

MARY CABRAL
664 RIVERSIDE ST APT 201
VENTURA, CA 93001-1842

MARY CALLUENG
4490 EL CORAZON CT
CAMARILLO, CA 93012-943

MARY CAMPFIELD
2180 GRAND AVE
VENTURA, CA 93003-6731

MARY CAPPS
1324 RAMONA DR
NEWBURY PARK, CA 91320-3556

MARY CAREYETTE
400 FOREST PARK BLVD APT 119
OXNARD, CA 93036-5545

MARY CARINIO
1249 CHALMETTE AVE
VENTURA, CA 93003-5852

MARY CASAO
2762 E PONDEROSA DR APT 239
CAMARILLO, CA 93010-4885

MARY CASILLAS
2513 JOSHUA CT
OXNARD, CA 93036-6204

MARY CASSARO
179 HIRAM AVE
NEWBURY PARK, CA 91320-3214

MARY CASTILLO
357 CHERRY HILLS CT
NEWBURY PARK, CA 91320-4173

MARY CASTRO
1915 COLONIA PL
CAMARILLO, CA 93010-7813

MARY CERONE
41 TAHQUITZ DR
CAMARILLO, CA 93012-5115

MARY CHANCELLOR
868 FITZGERALD AVE
VENTURA, CA 93003-228

MARY CHAPMAN
2716 E PONDEROSA DR APT 54
CAMARILLO, CA 93010-4871

MARY CHEHADA
6691 RALSTON ST
VENTURA, CA 93003-6225

MARY CHUPA
750 CLYDE RIVER RD UNIT 117
OXNARD, CA 93036-5575

MARY CLARK
430 HILLSBOROUGH ST
THOUSAND OAKS, CA 91361-1330

MARY CLAYTON
7161 WREN CT
VENTURA, CA 93003-6264

MARY CLOCK
1220 JOHNSON DR SPC 114
VENTURA, CA 93003-530

MARY COFFELT
149 CALLE BELLA VISTA
CAMARILLO, CA 93010-1704

MARY COMSTOCK
283 RODGERS ST
VENTURA, CA 93003-5208

MARY CONWAY
446 ARBOR ST
CAMARILLO, CA 93012-7842

MARY CORBUS
750 CLYDE RIVER RD UNIT 409
OXNARD, CA 93036-5586

MARY COTTRELL
1901 LOS FELIZ DR APT 101
THOUSAND OAKS, CA 91362-5500

MARY COWAN
4388 CENTRAL AVE SPC 111
CAMARILLO, CA 93010-8508

MARY COX
340 RANCHO DR
VENTURA, CA 93003-4655

MARY CRANOR
55 BAYLOR DR
VENTURA, CA 93003-3717

MARY CROOKSTON
2943 SEAVIEW AVE
VENTURA, CA 93001-4239

MARY CRUCI
224 OAKLEAF DR APT 102
THOUSAND OAKS, CA 91360-3848

MARY CRUMPLAR
264 YELLOWSTONE AVE
NEWBURY PARK, CA 91320-4134

MARY CURTIS
6612 LADA AVE
CAMARILLO, CA 93012-8138

MARY CURTIS
812 BARTON AVE
CAMARILLO, CA 93010-2610

MARY DABEL
225 W MISSION AVE
VENTURA, CA 93001-1831

MARY DALLENBACH
735 PASEO CAMARILLO APT 27
CAMARILLO, CA 93010-845

MARY DAVIS
291 SEQUOIA CT APT 26
THOUSAND OAKS, CA 91360-3891

MARY DAVIS
3727 CHERRY ST
VENTURA, CA 93003-3403

MARY DECAEN
4459 WHITTIER ST
VENTURA, CA 93003-3847

MARY DECKER
949 PUESTA DEL SOL
THOUSAND OAKS, CA 91360-2524

MARY DEVLIN
1077 MONTE SERENO DR
THOUSAND OAKS, CA 91360-2406

MARY DIAMOND
9202 VILLAGE 9
CAMARILLO, CA 93012-6932

MARY DINKEL
231 HOWARD ST
VENTURA, CA 93003-2717

MARY DOLBIER
1215 ANCHORS WAY DR SPC 268
VENTURA, CA 93001-5252

MARY DOUGHTY
62 CALLE VISTA
CAMARILLO, CA 93010-1713

MARY DOWNES
405 HODENCAMP RD APT 124
THOUSAND OAKS, CA 91360-5481

MARY DUGAN
2141 WANKEL WAY APT 360
OXNARD, CA 93036-3783

MARY ELDER
5349 SAN FRANCESCA DR
CAMARILLO, CA 93012-5332

MARY FARLEY PATERAS
2782 LEXINGTON DR
VENTURA, CA 93003-1521

MARY FARRIS
2088 W HILLCREST DR APT 103
NEWBURY PARK, CA 91320-1763

MARY FEDDE
3034 SEAHORSE AVE
VENTURA, CA 93001-4248

MARY FEDELI
3692 SAN VINCENTE LN
NEWBURY PARK, CA 91320-3781

MARY FIORE
153 WALTER AVE
NEWBURY PARK, CA 91320-4341

MARY FISCHER
4388 CENTRAL AVE SPC 3
CAMARILLO, CA 93010-8505

MARY FLANNERY
11221 VILLAGE 11
CAMARILLO, CA 93012-6905

MARY FONZO
3019 SEAVIEW AVE
VENTURA, CA 93001-4241

MARY FORMAN
1652 BLUE CANYON ST
NEWBURY PARK, CA 91320-6515

MARY FRAIN
169 BRAMBLE CT
CAMARILLO, CA 93010-2624

MARY FRALICK
816 SAN CARLOS DR
NEWBURY PARK, CA 91320-1820

MARY FREEMAN
2137 ALAMEDA AVE
VENTURA, CA 93003-6672

MARY FULLER
3206 VILLAGE 3
CAMARILLO, CA 93012-6910

MARY GAGNE
1419 ZION WAY
VENTURA, CA 93003-7343

MARY GALVIN
663 BENNETT AVE
VENTURA, CA 93003-410

MARY GASCA
2444 ALVARADO ST APT G2
OXNARD, CA 93036-1745

MARY GAVIN
5182 LAUREL PARK DR
CAMARILLO, CA 93012-5337

MARY GERALD
130 REDFIELD AVE
NEWBURY PARK, CA 91320-3236

MARY GHERARDI
108 LANG ST
VENTURA, CA 93003-3213

MARY GILBERT
147 GINA CT
NEWBURY PARK, CA 91320-3903

MARY GILBERT
456 GRAND OAK LN
THOUSAND OAKS, CA 91360-2452

MARY GILES
824 PINETREE CIR APT 37
THOUSAND OAKS, CA 91360-3870

MARY GONZALEZ
433 STAUNTON ST
CAMARILLO, CA 93010-6556

MARY GORE
6215 TURNSTONE ST APT 202
VENTURA, CA 93003-272

MARY GREGORY
64 SAINT JOHN CT
NEWBURY PARK, CA 91320-3912

MARY GRIFFIN
1251 CALLE LAS CASAS
THOUSAND OAKS, CA 91360-2316

MARY GUERRA
6521 QUAIL ST
VENTURA, CA 93003-7133

MARY GUILLEN
461 E STROUBE ST
OXNARD, CA 93036-1621

MARY GUTIERREZ
173 KELLOGG ST
VENTURA, CA 93001-1733

MARY GUTIERREZ
4700 AURORA DR SPC 137
VENTURA, CA 93003-8860

MARY HACKNEY
808 LEMON GROVE AVE
VENTURA, CA 93003-4958

MARY HALL
1783 MARISOL DR
VENTURA, CA 93001-2307

MARY HALL
400 PASEO CAMARILLO APT 111
CAMARILLO, CA 93010-5993

MARY HALL
4369 MILPAS ST
CAMARILLO, CA 93012-5181

MARY HALL
6248 IRENA AVE
CAMARILLO, CA 93012-8119

MARY HANKS
5163 VIA CALDERON
CAMARILLO, CA 93012-6738

MARY HARASYMOWYCZ
3859 SAN CLEMENTE CT
NEWBURY PARK, CA 91320-3719

MARY HARLEY
815 PASEO CAMARILLO APT 488
CAMARILLO, CA 93010-729

MARY HAROOTUNIAN
472 MADRESELVA CT
CAMARILLO, CA 93012-6816

MARY HAWBLITZEL
390 LIDO CT
CAMARILLO, CA 93010-6242

MARY HAZELIP
405 HODENCAMP RD APT 104
THOUSAND OAKS, CA 91360-5481

MARY HENSLEY
4388 CENTRAL AVE SPC 135
CAMARILLO, CA 93010-8509

MARY HERBERT
39 CAMINO LA MADERA
CAMARILLO, CA 93010-2741

MARY HEREFORD
1227 SEAFARER ST
VENTURA, CA 93001-4253

MARY HERNANDEZ
2216 EDELWEISS ST
OXNARD, CA 93036-1903

MARY HERNANDEZ
2709 BAYSHORE AVE
VENTURA, CA 93001-4129

MARY HICKMAN
793 TIOGA PL
NEWBURY PARK, CA 91320-1824

MARY HILL
201 W VINEYARD AVE APT 41
OXNARD, CA 93036-2015

MARY HO
2390 PLEASANT WAY UNIT G
THOUSAND OAKS, CA 91362-3265

MARY HOFFMAN
183 CHRISMAN AVE
VENTURA, CA 93001-3239

MARY HOLLAND
4388 CENTRAL AVE SPC 58
CAMARILLO, CA 93010-8511

MARY HOLLIDAY
369 PASEO DE PLAYA APT 102
VENTURA, CA 93001-2746

MARY HOOVER
140 NORTHAM AVE
NEWBURY PARK, CA 91320-3326

MARY HUTCHINSON
3207 E OCEAN AVE
VENTURA, CA 93003-3311

MARY HYDE
23 VIA ROSAL
CAMARILLO, CA 93012-5028

MARY JACKSON
19 N WENDY DR
NEWBURY PARK, CA 91320-4351

MARY JACKSON
1963 BLUEJAY AVE
VENTURA, CA 93003-7101

MARY JACKSON
2061 PAVO CT
THOUSAND OAKS, CA 91362-3051

MARY JACKSON
812 VISTA ARRIAGO
CAMARILLO, CA 93012-9408

MARY JACOBSON
1289 MONTE SERENO DR
THOUSAND OAKS, CA 91360-2400

MARY JANE
933 PASEO CAMARILLO APT 739
CAMARILLO, CA 93010-804

MARY JENNINGS
1267 RAMONA DR
NEWBURY PARK, CA 91320-3542

MARY JOHNSTON
5298 DARTMOUTH ST
VENTURA, CA 93003-3930

MARY KALISH
530 FRANCES ST
VENTURA, CA 93003-4651

MARY KAUFMAN
2444 ARAPAHO AVE
THOUSAND OAKS, CA 91362-3213

MARY KEARNEY
6135 VILLAGE 6
CAMARILLO, CA 93012-6915

MARY KEARNS
2998 BAYSHORE AVE
VENTURA, CA 93001-4126

MARY KEIR
5232 CREEKSIDE RD
CAMARILLO, CA 93012-5420

MARY KEMP
5443 RALSTON ST UNIT 207
VENTURA, CA 93003-6041

MARY KEMPTON
1011 DRIFTWOOD LN
VENTURA, CA 93001-3824

MARY KENDRICK
20194 VILLAGE 20
CAMARILLO, CA 93012-7531

MARY KIELAS
4643 VARSITY ST
VENTURA, CA 93003-3810

MARY KNOTTS
261 FOX RIDGE DR
THOUSAND OAKS, CA 91361-1307

MARY KRAMER
212 CAMINO TOLUCA
CAMARILLO, CA 93010-2675

MARY KUCK
1220 JOHNSON DR SPC 82
VENTURA, CA 93003-663

MARY KUSNIEREK
644 CAMINO ROJO
THOUSAND OAKS, CA 91360-2115

MARY LACKERDAS
1256 E MAIN ST APT 2
VENTURA, CA 93001-5144

MARY LAJCIK
625 WESTCHESTER LN
NEWBURY PARK, CA 91320-4127

MARY LANDROTH
20107 VILLAGE 20
CAMARILLO, CA 93012-7505

MARY LAZENBY
2324 ADRIAN ST
NEWBURY PARK, CA 91320-3307

MARY LEACH
1191 ALAMOS DR
THOUSAND OAKS, CA 91362-2508

MARY LECH
490 HILLSBOROUGH ST
THOUSAND OAKS, CA 91361-1331

MARY LEDBETTER
605 JORDAN AVE
VENTURA, CA 93001-3606

MARY LEHMAN
226 FERRO DR
VENTURA, CA 93001-2683

MARY LEON
1608 RAMONA DR
NEWBURY PARK, CA 91320-3459

MARY LESLIE
918 VIA PACHECO
CAMARILLO, CA 93012-5252

MARY LIENHARD
48 SEABURY CT
NEWBURY PARK, CA 91320-3336

MARY LIGHTHALL
498 YALE CT
OXNARD, CA 93036-2557

MARY LINCOLN
600 ARBOR AVE
VENTURA, CA 93003-4802

MARY LINMAN
2271 SUNRIDGE DR
VENTURA, CA 93003-6752

MARY LOPEZ
73 SANDRA CT
NEWBURY PARK, CA 91320-4303

MARY LOUGHLIN
424 ARBOR LANE CT APT 202
THOUSAND OAKS, CA 91360-7207

MARY LSIMS
509 HOUSTON DR
THOUSAND OAKS, CA 91360-5944

MARY LUKES
194 ALISO ST
VENTURA, CA 93001-2140

MARY LUKINS
561 AVENIDA GAVIOTA
CAMARILLO, CA 93012-945

MARY LYDIKSEN
2530 BOGART ST
CAMARILLO, CA 93010-4707

MARY MACLEOD
722 TUOLUMNE AVE
THOUSAND OAKS, CA 91360-4248

MARY MAES
213 YOUMANS DR
VENTURA, CA 93003-8262

MARY MANGHAM
2210 ALMANOR ST
OXNARD, CA 93036-2672

MARY MANION
160 HEATHER RIDGE AVE
NEWBURY PARK, CA 91320-3428

MARY MANOR
2564 BUNTING AVE
VENTURA, CA 93003-6904

MARY MARIENTHAL
158 CARTAGENA ST
CAMARILLO, CA 93010-7704

MARY MARSHALL
245 XAVIER AVE
VENTURA, CA 93003-4013

MARY MARTIN
1167 LUCERO ST
CAMARILLO, CA 93010-3053

MARY MARTINEZ
2001 VERACRUZ LN
OXNARD, CA 93036-8223

MARY MARTINEZ
2096 S HILL RD
VENTURA, CA 93003-6775

MARY MASON
18 NORTHAM AVE
NEWBURY PARK, CA 91320-3322

MARY MAYHEW
1125 PAQUITA ST
CAMARILLO, CA 93012-8159

MARY MAYNEZ
123 S VENTURA AVE APT 14
VENTURA, CA 93001-2792

MARY MC DONALD
56 MAEGAN PL APT 5
THOUSAND OAKS, CA 91362-2774

MARY MC FARLIN
365 VALMORE AVE
VENTURA, CA 93003-4749

MARY MCCARTHY
1220 JOHNSON DR SPC 7
VENTURA, CA 93003-6288

MARY MCCARTHY
82 CALLE ESCALON
CAMARILLO, CA 93010-1709

MARY MCGANN
8144 VILLAGE 8
CAMARILLO, CA 93012-6928

MARY MCGHEE
745 CAMINO LAS CONCHAS
THOUSAND OAKS, CA 91360-2374

MARY MCNAMARA
18114 VILLAGE 18
CAMARILLO, CA 93012-7408

MARY MELLEIN
356 FAIRVIEW DR
VENTURA, CA 93001-2424

MARY MENDOZA
255 W HARRISON AVE APT A
VENTURA, CA 93001-5816

MARY MEYER
4700 AURORA DR SPC 94
VENTURA, CA 93003-8843

MARY MIASEK
340 DALTON ST
VENTURA, CA 93003-1541

MARY MICHOPOULOS
1710 W HILLCREST DR APT 12
NEWBURY PARK, CA 91320-2327

MARY MIKLAS
319 MANZANITA AVE
VENTURA, CA 93001-2224

MARY MILLER
18129 VILLAGE 18
CAMARILLO, CA 93012-7407

MARY MONTALVO
3548 PREBLE AVE
VENTURA, CA 93003-5044

MARY MONTIEL
124 W RAMONA ST APT 9
VENTURA, CA 93001-1621

MARY MORALES
3127 N OXNARD BLVD
OXNARD, CA 93036-5442

MARY MOROS
5284 SHILOH WAY
VENTURA, CA 93003-7352

MARY MORRISON
1135 MODESTO AVE
CAMARILLO, CA 93010-4504

MARY MORRISON
651 VALLEY OAK LN
NEWBURY PARK, CA 91320-4036

MARY MUNOZ
214 HANSON RD
VENTURA, CA 93003-8261

MARY MURILLO
2167 MANDRILL AVE
VENTURA, CA 93003-7012

MARY MURILLO
6500 TELEPHONE RD APT 2707
VENTURA, CA 93003-4450

MARY MURO
402 PRINCETON AVE
OXNARD, CA 93036-7604

MARY MYATT
355 WALNUT DR
OXNARD, CA 93036-1360

MARY MYERS
663 LAS POSAS RD APT 103
CAMARILLO, CA 93010-5723

MARY NELSEN
3973 SANTA MONICA CT
NEWBURY PARK, CA 91320-2800

MARY NGUYEN
169 RIPLEY ST
CAMARILLO, CA 93010-2617

MARY NICHOLS
6700 TELEPHONE RD APT 701
VENTURA, CA 93003-5550

MARY NICKLASSON
601 WHITE OAK LN
NEWBURY PARK, CA 91320-4043

MARY NORMAN
1096 PAN CT
NEWBURY PARK, CA 91320-3579

MARY NOVAK
2162 CHANNEL DR
VENTURA, CA 93001-3621

MARY O'ROURKE
1121 MONTE SERENO DR
THOUSAND OAKS, CA 91360-2408

MARY OAKS
1143 WINTHROP LN
VENTURA, CA 93001-4047

MARY OCHOA
1093 BRITTEN LN APT 201
VENTURA, CA 93003-5293

MARY OSBORN
4924 THILLE ST
VENTURA, CA 93003-8231

MARY OWEN
6700 TELEPHONE RD APT 318
VENTURA, CA 93003-5531

MARY OWENS
1220 JOHNSON DR SPC 71
VENTURA, CA 93003-652

MARY OXMAN
705 KENWOOD CT
NEWBURY PARK, CA 91320-4169

MARY PAGEL
162 JAPONICA AVE
CAMARILLO, CA 93012-5168

MARY PANOPOULOS
711 SHADOW LAKE DR
THOUSAND OAKS, CA 91360-2593

MARY PAO
711 PASEO CAMARILLO APT 207
CAMARILLO, CA 93010-813

MARY PARENT
1205 CHURCH ST
VENTURA, CA 93001-2124

MARY PARSONS
234 YOUMANS DR
VENTURA, CA 93003-8262

MARY PAUL
223 CHRISMAN AVE
VENTURA, CA 93001-3241

MARY PEARSON
180 SILAS AVE
NEWBURY PARK, CA 91320-4454

MARY PEAVYHOUSE
1101 VENTURA BLVD SPC 180
OXNARD, CA 93036-338

MARY PERALTA
3417 ROCKHAMPTON DR
CAMARILLO, CA 93012-7735

MARY PERDUE
5711 MORRO BAY LN UNIT 1
VENTURA, CA 93003-6028

MARY PERRY
154 HOWARD ST
VENTURA, CA 93003-2613

MARY PIERCE
2264 VISTA DEL MAR DR
VENTURA, CA 93001-3724

MARY PILGRAM
2756 PIERPONT BLVD
VENTURA, CA 93001-4057

MARY PINEDA
2509 BALBOA ST
OXNARD, CA 93036-1755

MARY PORTER
655 ARNEILL RD
CAMARILLO, CA 93010-4740

MARY POSTELL
4900 TELEGRAPH RD APT 222
VENTURA, CA 93003-4112

MARY PRATT
7025 FLICKER CT
VENTURA, CA 93003-6232

MARY PRICE
3818 MOUND AVE
VENTURA, CA 93003-3122

MARY PROVENZA
16208 VILLAGE 16
CAMARILLO, CA 93012-7316

MARY PURVIS
3754 CALLE CLARA VISTA
NEWBURY PARK, CA 91320-1911

MARY RAE
186 S ASHWOOD AVE
VENTURA, CA 93003-3710

MARY RAGIS
721 GALERITA ST
OXNARD, CA 93030-7348

MARY RAGSDALE
2635 POLI ST
VENTURA, CA 93003-1554

MARY RAMIREZ
844 WILL AVE
OXNARD, CA 93036-1432

MARY RANGEL
1105 CHALMETTE AVE
VENTURA, CA 93003-5860

MARY RAYTA
4388 CENTRAL AVE SPC 93
CAMARILLO, CA 93010-8513

MARY REED
7150 CHAMOIS ST
VENTURA, CA 93003-7033

MARY REPPEL
248 OAKLEAF DR APT 107
THOUSAND OAKS, CA 91360-3853

MARY REYNOLDS
61 LA PALMA
NEWBURY PARK, CA 91320-1016

MARY RIDER
1358 OAKHURST CT
CAMARILLO, CA 93010-3515

MARY RITCHIE
190 S CATALINA ST
VENTURA, CA 93001-3536

MARY ROBERTS
2768 E PONDEROSA DR APT 269
CAMARILLO, CA 93010-4888

MARY ROBERTSON
2091 SUNRIDGE DR
VENTURA, CA 93003-6757

MARY ROBINSON
2216 AIREDALE AVE
VENTURA, CA 93003-7005

MARY ROBINSON
2724 E PONDEROSA DR APT 85
CAMARILLO, CA 93010-4873

MARY ROCHA
737 MILTON AVE
VENTURA, CA 93003-4814

MARY RODRIGUEZ
2104 N H ST
OXNARD, CA 93036-2961

MARY ROGERS
6391 WHIPPORWILL ST APT A
VENTURA, CA 93003-6949

MARY ROMAN
242 RIVERDALE CT APT 825
CAMARILLO, CA 93012-6402

MARY ROTH
2350 MIRAMONTE DR
OXNARD, CA 93036-2536

MARY RUMMEL
350 PASEO DE PLAYA UNIT 312
VENTURA, CA 93001-2754

MARY RYAN
275 N KALORAMA ST APT 606
VENTURA, CA 93001-2045

MARY SALOMON
229 S VENTU PARK RD
NEWBURY PARK, CA 91320-4642

MARY SANCHEZ
603 PIONEER ST
CAMARILLO, CA 93010-7719

MARY SANCHEZ
935 HELSAM AVE
OXNARD, CA 93036-1414

MARY SANTOS
609 ROSARIO DR
THOUSAND OAKS, CA 91362-2241

MARY SARLAK
254 SEQUOIA CT APT 13
THOUSAND OAKS, CA 91360-3877

MARY SAUNDERS
3409 MICHAEL DR
NEWBURY PARK, CA 91320-3132

MARY SAUVE
244 SAN VINCENTE CIR
NEWBURY PARK, CA 91320-3769

MARY SAWYER
5265 GONZAGA ST
VENTURA, CA 93003-3941

MARY SCHAFFER
201 W VINEYARD AVE APT 113
OXNARD, CA 93036-2023

MARY SCHALLERT
369 PASEO DE PLAYA APT 404
VENTURA, CA 93001-2740

MARY SCHIFFMAN
617 HARWOOD LN
THOUSAND OAKS, CA 91360-2531

MARY SCHMIDT
197 JERANIOS CT
THOUSAND OAKS, CA 91362-2732

MARY SCHMIDT
212 GAZANIA CT
THOUSAND OAKS, CA 91362-2751

MARY SCHMIDT
221 YOUMANS DR
VENTURA, CA 93003-8262

MARY SCHOCH
690 CAMINO MANZANAS
THOUSAND OAKS, CA 91360-2120

MARY SCHROEDER
261 GREEN LEA PL
THOUSAND OAKS, CA 91361-1102

MARY SEGOVIA
2849 BALBOA ST
OXNARD, CA 93036-1708

MARY SELIGER
2703 SEAHORSE AVE
VENTURA, CA 93001-4150

MARY SERRANO
1600 EUCLID AVE
CAMARILLO, CA 93010-3139

MARY SEVERNS
375 W RAMONA ST SPC 35
VENTURA, CA 93001-4643

MARY SHAFFER
7113 OWL CT
VENTURA, CA 93003-6237

MARY SHEEHAN
160 BRAZIL ST APT D6
THOUSAND OAKS, CA 91360-5663

MARY SHEPHERD
2689 TRUMAN ST
CAMARILLO, CA 93010-3530

MARY SILVA
3608 FOUNTAIN ST
CAMARILLO, CA 93012-7713

MARY SIMPSON
1210 BEACHMONT ST
VENTURA, CA 93001-4228

MARY SKINNER
2748 E PONDEROSA DR APT 169
CAMARILLO, CA 93010-4856

MARY SLIGER
26 COLLEGE DR
VENTURA, CA 93003-3442

MARY SMITH
7572 LEMUR ST
VENTURA, CA 93003-6835

MARY SOCCOCCIO
572 STRAUSS DR
NEWBURY PARK, CA 91320-3043

MARY SOSKIN
5405 LAFAYETTE ST
VENTURA, CA 93003-4233

MARY SOTO
806 SALEM AVE
OXNARD, CA 93036-1423

MARY SPARKS
1188 CORTE RIVIERA
CAMARILLO, CA 93010-7431

MARY SPOOR
383 HADLEY DR
VENTURA, CA 93003-8268

MARY STEELE
1791 TIPPERARY LN
NEWBURY PARK, CA 91320-3417

MARY STEINKRAUS
2704 E PONDEROSA DR APT 9
CAMARILLO, CA 93010-4846

MARY STEWART
1385 ROBIN AVE
VENTURA, CA 93003-6132

MARY STOLTZE
3580 BRIDGEHAMPTON WAY
CAMARILLO, CA 93012-7701

MARY STRAW
546 WESTMINSTER ST
THOUSAND OAKS, CA 91360-5229

MARY STRICKLAND
3458 LESSER DR
NEWBURY PARK, CA 91320-2021

MARY SULLIVAN
120 GALSWORTHY ST
THOUSAND OAKS, CA 91360-5309

MARY SULLIVAN
3900 E MAIN ST SPC 24
VENTURA, CA 93003-340

MARY SUMNER
368 LARCH CREST CT
NEWBURY PARK, CA 91320-4749

MARY TARBET
660 CAMINO VERDE
THOUSAND OAKS, CA 91360-2116

MARY TEASDALE
624 KENWOOD ST
NEWBURY PARK, CA 91320-4115

MARY THIEM
16134 VILLAGE 16
CAMARILLO, CA 93012-7347

MARY THOMAS
5513 NORTHWIND CT
VENTURA, CA 93003-240

MARY THOMAS
750 CLYDE RIVER RD UNIT 433
OXNARD, CA 93036-5589

MARY THORLEY
85 DICKENSON AVE
NEWBURY PARK, CA 91320-4322

MARY THUE
2772 CHANNEL DR
VENTURA, CA 93003-4630

MARY TOLIAN
2322 NORTHSTAR WAY
OXNARD, CA 93036-6264

MARY TONG
1927 DELGADA CT
CAMARILLO, CA 93010-6353

MARY TORRES
705 BUENOS TIEMPOS DR
CAMARILLO, CA 93012-5316

MARY TRAPP
3765 MOUND AVE
VENTURA, CA 93003-3119

MARY TRAUTMAN
569 E GAINSBOROUGH RD
THOUSAND OAKS, CA 91360-5338

MARY TREPHAN
405 ENCINO VISTA DR
THOUSAND OAKS, CA 91362-2541

MARY TRIPP
1917 HOBART DR
CAMARILLO, CA 93010-3222

MARY TROUP
180 RIPLEY ST APT 1
CAMARILLO, CA 93010-2601

MARY TRUCHANOVICZ
1183 ACADIA PL
VENTURA, CA 93003-5901

MARY TYAGI
2263 WILDCAT AVE
VENTURA, CA 93003-7044

MARY ULASEWICZ
6203 VILLAGE 6
CAMARILLO, CA 93012-6917

MARY UNDERWOOD
269 MARJORI AVE
NEWBURY PARK, CA 91320-4023

MARY UNZUETA
753 BENNETT AVE
VENTURA, CA 93003-411

MARY VADNAIS
115 HELECHO CT
THOUSAND OAKS, CA 91362-2713

MARY VAN RIEMSDYK
3158 DOREEN WAY
VENTURA, CA 93003-3205

MARY VARNER
404 VIA OLIVERA
CAMARILLO, CA 93012-975

MARY VEAL
1331 CYPRESS POINT LN APT 201
VENTURA, CA 93003-7822

MARY VELEK
309 CALLE NAVARRO
CAMARILLO, CA 93010-1736

MARY VINCENT
1710 W HILLCREST DR APT 31
NEWBURY PARK, CA 91320-2305

MARY VON DOEREN
5337 QUEENS ST
VENTURA, CA 93003-3946

MARY WAGNER
839 PASEO TOSAMAR
CAMARILLO, CA 93012-8177

MARY WALKER
487 JONES ST
VENTURA, CA 93003-4540

MARY WALKER
762 PAMELA WOOD ST
NEWBURY PARK, CA 91320-4153

MARY WALLACE
2174 SUNSET DR
VENTURA, CA 93001-2455

MARY WARD
1685 BUENA VISTA ST
VENTURA, CA 93001-2214

MARY WATENMAKER
994 HOLIDAY AVE
VENTURA, CA 93003-234

MARY WATSON
608 MALAT DR
NEWBURY PARK, CA 91320-2024

MARY WEBSTER
65 VIA SINTRA
CAMARILLO, CA 93012-5032

MARY WEINRICH
74 LUPE AVE
NEWBURY PARK, CA 91320-3224

MARY WELLINGTON
3621 LESSER DR
NEWBURY PARK, CA 91320-2063

MARY WELZ
215 ERBES RD APT 208
THOUSAND OAKS, CA 91362-2709

MARY WHEELER
2905 KNIGHT RONDO
CAMARILLO, CA 93010-4821

MARY WHITE
376 E WILBUR RD APT 104
THOUSAND OAKS, CA 91360-5443

MARY WILLIAMS
1813 PELICAN AVE
VENTURA, CA 93003-6286

MARY WILLIFORD
919 WOODLAWN DR
THOUSAND OAKS, CA 91360-2575

MARY WILSON
178 OAK ST
CAMARILLO, CA 93010-7924

MARY WIMBERLEY
66 S CATALINA ST
VENTURA, CA 93001-3524

MARY WINEMAN
779 GERST DR
NEWBURY PARK, CA 91320-2112

MARY WINSLOW
2561 WOODPECKER AVE
VENTURA, CA 93003-7137

MARY WITHERS
1760 MARISOL DR
VENTURA, CA 93001-2308

MARY WITHERS
377 WINDTREE AVE
NEWBURY PARK, CA 91320-4133

MARY WRIGHT
1220 JOHNSON DR SPC 92
VENTURA, CA 93003-673

MARY WRIGHT
4700 AURORA DR SPC 45
VENTURA, CA 93003-8823

MARY WURTS
6596 ALBATROSS ST
VENTURA, CA 93003-6217

MARY XANTHOS
628 MARTINIQUE PL
NEWBURY PARK, CA 91320-2837

MARY YOUNG
123 LA FORTUNA
NEWBURY PARK, CA 91320-1012

MARY ZEMANS
3130 THERESA DR
NEWBURY PARK, CA 91320-3141

MARYA BROOKSHIRE
389 N BRENT ST
VENTURA, CA 93003-2903

MARYAM BROWN
60 CALLE CATALUNA
CAMARILLO, CA 93012-9470

MARYAM GHORBANINEJA
6600 TELEPHONE RD APT 1002
VENTURA, CA 93003-885

MARYAM MIZRAHI
1747 BUTTERFLY CT
NEWBURY PARK, CA 91320-5911

MARYAM MOUSAVI
163 GALSWORTHY ST
THOUSAND OAKS, CA 91360-5310

MARYAM TABRIZI
119 GREENMEADOW DR
NEWBURY PARK, CA 91320-4182

MARYAN SAMSON
684 NILE RIVER DR
OXNARD, CA 93036-5358

MARYAN SKELLY
1155 AMBERTON LN
NEWBURY PARK, CA 91320-3562

MARYANN GREENLEE
952 E MAIN ST APT C
VENTURA, CA 93001-3047

MARYANN PETERSON
14109 VILLAGE 14
CAMARILLO, CA 93012-7013

MARYANN RANALLO
530 LOUIS DR
NEWBURY PARK, CA 91320-2926

MARYANN SENORES
1723 TIESA LN
OXNARD, CA 93030-115

MARYANN ZEPPEIRO
760 WARWICK AVE APT 5
THOUSAND OAKS, CA 91360-3721

MARYANNE BURKE
4019 MONROE ST
VENTURA, CA 93003-3616

MARYANNE MARTIN
3113 ORLEANS LN
OXNARD, CA 93036-5344

MARYANNE MOBLEY
1381 CYPRESS POINT LN APT 202
VENTURA, CA 93003-7801

MARYANNE PORTER
426 E WILBUR RD APT 202
THOUSAND OAKS, CA 91360-7326

MARYANNE RUDMAN
2444 ALVARADO ST APT G3
OXNARD, CA 93036-1745

MARYBETH DESANTIS
198 BEECH RD
NEWBURY PARK, CA 91320-4707

MARYBETH DUNBAR
345 DALTON ST
VENTURA, CA 93003-1540

MARYE CARPENTER
2916 SAILOR AVE
VENTURA, CA 93001-4156

MARYE DELANY
893 SAINT CHARLES DR APT 12
THOUSAND OAKS, CA 91360-4035

MARYE MEDINA
782 HUNT CIR
CAMARILLO, CA 93012-5256

MARYELLEN ALEMANNI
2756 E PONDEROSA DR APT 196
CAMARILLO, CA 93010-4858

MARYELLEN GLYER
5203 HARVARD ST
VENTURA, CA 93003-3943

MARYELLEN MACKENZIE
642 SPRING OAK RD UNIT 1315
CAMARILLO, CA 93010-7552

MARYJ WALLACE
1022 PINEHURST PL
CAMARILLO, CA 93010-3038

MARYJEAN DUPAUL
342 MIRA FLORES CT
CAMARILLO, CA 93012-6818

MARYLAINE GABERTAN
1356 OAK TRAIL ST
NEWBURY PARK, CA 91320-5916

MARYLEE HRABOVSKY
84 PASEO ESPLENDIDO
CAMARILLO, CA 93010-1722

MARYLIN MOTT
2105 E PONDEROSA DR APT 110
CAMARILLO, CA 93010-4656

MARYLOU AESQUIVEL
1815 CRYSTAL VIEW CIR
NEWBURY PARK, CA 91320-4596

MARYLOU ALMILLI
2879 SHIRLEY DR
NEWBURY PARK, CA 91320-3074

MARYLOU ESCOTO
580 LANTANA ST APT 80
CAMARILLO, CA 93010-6107

MARYLOU HAYNES
12 NORTHAM AVE
NEWBURY PARK, CA 91320-3322

MARYLOU ISMAY
6600 TELEPHONE RD APT 301
VENTURA, CA 93003-7535

MARYLOU VALDEZ
2995 CARMEN CT
NEWBURY PARK, CA 91320-3101

MARYLOU VOZZA
2105 E PONDEROSA DR APT 103
CAMARILLO, CA 93010-4656

MARYLOUISE HOOVER
985 MOBIL AVE
CAMARILLO, CA 93010-4627

MARYLU GILES
2769 VENTURA BLVD
OXNARD, CA 93036-8844

MARYSSA RILLO
2464 GRAND AVE
VENTURA, CA 93003-6665

MARYVON KRAETSCH
438 LARCH CREST CT
NEWBURY PARK, CA 91320-4751

MARZIA POLITO
2675 PIERPONT BLVD
VENTURA, CA 93001-4064

MASAHIKO YOKOTA
269 ESTANCIA PL
CAMARILLO, CA 93012-5241

MASARU NAGANO
5026 SHENANDOAH ST
VENTURA, CA 93003-5973

MASAYO HONJO
151 MONTENEGRO CIR
NEWBURY PARK, CA 91320-3748

MASCHELLE TUFT
1441 JUSTICIA LN
OXNARD, CA 93030-6090

MASON CARNEY
199 S SANTA ROSA ST
VENTURA, CA 93001-3432

MASON DEMATTEO
748 TENNIS CLUB LN
THOUSAND OAKS, CA 91360-4213

MASON FREEMAN
572 HOWARD ST
VENTURA, CA 93003-4535

MASON GALINDO
2032 AVILA PL
OXNARD, CA 93036-2487

MASON KANNY
335 POLI ST
VENTURA, CA 93001-2612

MASON LAFON
6287 TURNSTONE ST APT 103
VENTURA, CA 93003-278

MASON LICEA
6901 CROWLEY AVE
VENTURA, CA 93003-7111

MASON MASCORRO
3700 DEAN DR UNIT 102
VENTURA, CA 93003-3327

MASON MILLER
801 SPRING WOOD ST
NEWBURY PARK, CA 91320-4766

MASON NGUYEN
598 PASEO ESMERALDA
NEWBURY PARK, CA 91320-2535

MASON REDDING
6375 WHIPPORWILL ST APT 202
VENTURA, CA 93003-6951

MASOOD GEHAN
6500 TELEPHONE RD APT 2703
VENTURA, CA 93003-4450

MASOOD KALAJ
1172 DEL VERDE CT
NEWBURY PARK, CA 91320-5914

MASOOD KOUJORI
689 CORTE SOL
CAMARILLO, CA 93010-9111

MASOUD MIRTORABI
970 NEWBURY RD
NEWBURY PARK, CA 91320-3645

MASOUD NEJAD
611 MUSTANG ST
CAMARILLO, CA 93010-7698

MASOUD TEHRANI
583 DORENA DR
NEWBURY PARK, CA 91320-3018

MASSIMO CIBELLI
125 ACACIA LN
NEWBURY PARK, CA 91320-4702

MASTRUSTOIANNI ANTHONY
36 DORRIT CT
NEWBURY PARK, CA 91320-3312

MATEO DE AVILA
2444 ALVARADO ST APT J10
OXNARD, CA 93036-1752

MATEO FUENTES
4311 VARSITY ST
VENTURA, CA 93003-3805

MATEUSZ DULNIK
509 HOLLY AVE
OXNARD, CA 93036-1904

MATHEW BOBIER
767 LOS PUEBLOS DR
CAMARILLO, CA 93012-5321

MATHEW BROUGHTON
125 CAMINO LA MADERA
CAMARILLO, CA 93010-1746

MATHEW BROUGHTON
657 SAGE BROOK CT
CAMARILLO, CA 93010-7579

MATHEW CATANO
6600 TELEPHONE RD APT 1407
VENTURA, CA 93003-835

MATHEW CHAGOLLAN
283 RIVERPARK BLVD APT 108
OXNARD, CA 93036-7605

MATHEW DE LOS SANTOS
2472 KENTIA ST
OXNARD, CA 93036-6281

MATHEW FAUST
158 ANACAPA ST APT A
VENTURA, CA 93001-3589

MATHEW KALLINGER
133 PEBBLE BEACH DR
NEWBURY PARK, CA 91320-4121

MATHEW RAYNER
589 ARTISAN RD
NEWBURY PARK, CA 91320-5703

MATHEW THOMAS
3321 PREBLE AVE
VENTURA, CA 93003-5014

MATHEW THOMAS
939 VISTA DEL MAR PL APT 402
VENTURA, CA 93001-3719

MATHIEU MILLER
478 S EVERGREEN DR
VENTURA, CA 93003-4508

MATI VARAV
7177 VILLAGE 7
CAMARILLO, CA 93012-6921

MATIAS MORENO
122 KELLOGG ST
VENTURA, CA 93001-1754

MATIAS PRASSOLO
17 S DUNNING ST
VENTURA, CA 93003-3301

MATILDA FISHER
349 WALL ST
VENTURA, CA 93001-1929

MATILDA SAKAI
2991 DIANA CT
NEWBURY PARK, CA 91320-3115

MATILDE CERVANTES
348 ORCHARD PL APT 622
OXNARD, CA 93036-1528

MATILDE CHAVEZ
676 PASEO ESMERALDA
NEWBURY PARK, CA 91320-2550

MATILDE GIANFERRARA
130 N GARDEN ST UNIT 3145
VENTURA, CA 93001-2568

MATILDE NAVA
651 DELPHINIUM PL
OXNARD, CA 93036-9049

MATILDE ROJAS
137 CAMINO RUIZ APT 156
CAMARILLO, CA 93012-6758

MATILDE ROMERO
3735 ORANGE DR
OXNARD, CA 93036-8840

MATILDE SANCHEZ
891 LAUREL PARK CIR
CAMARILLO, CA 93012-5335

MATILDE SAUCEDO
102 BELL WAY
VENTURA, CA 93001-1620

MATILDE STEWART
342 LAKEVIEW CT
OXNARD, CA 93036-5323

MATILDE VARGAS
632 W VINEYARD AVE
OXNARD, CA 93036-1927

MATT AMENDT
453 S SEAWARD AVE
VENTURA, CA 93003-4518

MATT ANDREWS
2015 LOS FELIZ DR APT 3
THOUSAND OAKS, CA 91362-3024

MATT AUSTIN
251 N VENTURA AVE SPC 19
VENTURA, CA 93001-2563

MATT BARKER
508 LANTANA ST APT 152
CAMARILLO, CA 93010-6147

MATT BLAKE
248 S HEMLOCK ST APT 8
VENTURA, CA 93001-5137

MATT BOGUST
2300 ALICE ANN RD
NEWBURY PARK, CA 91320-4580

MATT BOVARD
3786 SAN CLEMENTE CT
NEWBURY PARK, CA 91320-3716

MATT BROWN
2717 HARBOR BLVD
VENTURA, CA 93001-4113

MATT BUCHOLZ
425 AVENIDA VALENCIA
CAMARILLO, CA 93012-980

MATT CASTRO
483 S SEAWARD AVE APT B
VENTURA, CA 93003-8902

MATT CLARKE
169 S HEMLOCK ST
VENTURA, CA 93001-3115

MATT DEHARO
594 CAYO GRANDE CT
NEWBURY PARK, CA 91320-2831

MATT DRENNER
97 CHRISMAN AVE
VENTURA, CA 93001-3237

MATT GLAZER
267 HENRY DR
NEWBURY PARK, CA 91320-3122

MATT GURTCHEFF
500 FOREST PARK BLVD APT 110A
OXNARD, CA 93036-5509

MATT HOWATT
5396 SAN FRANCESCA DR
CAMARILLO, CA 93012-5332

MATT HUNTINGTON
2205 SUNSET DR
VENTURA, CA 93001-2452

MATT JONES
172 CORONADO ST
VENTURA, CA 93001-3516

MATT JONES
227 S SANTA CRUZ ST
VENTURA, CA 93001-3550

MATT LIM
454 S EMMA AVE
VENTURA, CA 93003-4743

MATT LOPEZ
3130 BALBOA ST
OXNARD, CA 93036-1468

MATT LYONS
3645 PALOMA DR
VENTURA, CA 93003-3125

MATT MARKOWITZ
74 CASTILIAN CT
NEWBURY PARK, CA 91320-3616

MATT MARTINEAU
1073 BEECHWOOD ST
CAMARILLO, CA 93010-3010

MATT MCDONALD
555 ROSEWOOD AVE APT 405
CAMARILLO, CA 93010-5901

MATT MIGUELENA
869 LINDAWOOD ST
NEWBURY PARK, CA 91320-3633

MATT NICHOLSON
556 LANTANA ST APT 120
CAMARILLO, CA 93010-6154

MATT NOWAK
67 N WENDY DR
NEWBURY PARK, CA 91320-4351

MATT OPPENHEIMER
177 GREEN VALE DR
CAMARILLO, CA 93010-2632

MATT OWENS
1234 CARLSBAD PL
VENTURA, CA 93003-5861

MATT PANEPINTO
2308 ALAMEDA AVE
VENTURA, CA 93003-6669

MATT POWERS
137 S PALM ST APT 502
VENTURA, CA 93001-2735

MATT RODELA
1890 W HILLCREST DR APT 383
NEWBURY PARK, CA 91320-2345

MATT ROE
1220 JOHNSON DR SPC 113
VENTURA, CA 93003-531

MATT SAKLA
6600 TELEPHONE RD APT 808
VENTURA, CA 93003-870

MATT STAFFORD
1712 E THOUSAND OAKS BLVD APT 113
THOUSAND OAKS, CA 91362-2947

MATT STINE
1078 BORDEAUX AVE
CAMARILLO, CA 93010-4712

MATT SWITZER
4978 SULLIVAN ST
VENTURA, CA 93003-5266

MATT VOLK
317 LOS VIENTOS DR
NEWBURY PARK, CA 91320-2812

MATT WHITE
6668 RALSTON ST
VENTURA, CA 93003-6226

MATTEO COSSU
505 JORDAN AVE
VENTURA, CA 93001-3602

MATTHEW ABBOTT
460 FOREST PARK BLVD APT 324
OXNARD, CA 93036-5504

MATTHEW ABRAMS
409 S DOS CAMINOS AVE
VENTURA, CA 93003-4736

MATTHEW AOKI
3946 FLOWER ST
VENTURA, CA 93003-3641

MATTHEW ARMSTRONG
559 NICOLE DR
NEWBURY PARK, CA 91320-3080

MATTHEW BAILEY
1511 LOMBARD ST APT 2204
OXNARD, CA 93030-8274

MATTHEW BAILEY
199 S CATALINA ST
VENTURA, CA 93001-3535

MATTHEW BANDO
20 S HEMLOCK ST
VENTURA, CA 93001-3114

MATTHEW BANKS
5250 HARVARD ST
VENTURA, CA 93003-3944

MATTHEW BARR
3146 CHANNEL DR
VENTURA, CA 93003-4912

MATTHEW BASSETT
381 VIA CANTILENA
CAMARILLO, CA 93012-940

MATTHEW BAUER
996 SANDPIPER CT
VENTURA, CA 93001-4153

MATTHEW BEALE
3264 STRATHMORE DR
VENTURA, CA 93003-4813

MATTHEW BECKHAM
291 CAMINO EL RINCON
CAMARILLO, CA 93012-8622

MATTHEW BERGSTROM
560 CALLE LA RODA APT 235
CAMARILLO, CA 93010-2743

MATTHEW BESERRA
2444 ALVARADO ST APT A5
OXNARD, CA 93036-1717

MATTHEW BEVAN
550 SPRING OAK RD UNIT 932
CAMARILLO, CA 93010-7542

MATTHEW BILLS
1800 FOURSITE LN APT 1
THOUSAND OAKS, CA 91362-3054

MATTHEW BLACKBURN
400 PASEO CAMARILLO APT 103
CAMARILLO, CA 93010-5853

MATTHEW BOSCH
3046 WHITE ROCK RD
CAMARILLO, CA 93012-7722

MATTHEW BOVENZI
3929 MAPLE ST
VENTURA, CA 93003-3648

MATTHEW BOYD
1355 POLI ST
VENTURA, CA 93001-3264

MATTHEW BOYETT
2024 VENTURA BLVD APT 335
CAMARILLO, CA 93010-7985

MATTHEW BRADLEY
1597 HABRA CT
CAMARILLO, CA 93010-3144

MATTHEW BRADLEY
396 MANZANITA AVE
VENTURA, CA 93001-2227

MATTHEW BREDDAN
1533 SILVER SHADOW DR
NEWBURY PARK, CA 91320-3525

MATTHEW BREGE
6700 TELEPHONE RD APT 811
VENTURA, CA 93003-5546

MATTHEW BREINER
278 MCKNIGHT RD
NEWBURY PARK, CA 91320-4726

MATTHEW BRENNEMAN
2651 WAGON WHEEL RD UNIT 450
OXNARD, CA 93036-1388

MATTHEW BRESK
550 FOREST PARK BLVD APT 216B
OXNARD, CA 93036-5533

MATTHEW BRIDGES
736 CALLE CORTA
THOUSAND OAKS, CA 91360-2216

MATTHEW BRIMIGION
333 FALLEN LEAF AVE
CAMARILLO, CA 93012-5173

MATTHEW BRYANT
3135 BUTTERCUP LN
CAMARILLO, CA 93012-7786

MATTHEW BURCIAGA
117 CAMINO RUIZ APT 62
CAMARILLO, CA 93012-6750

MATTHEW BURK
917 PASEO CAMARILLO APT 713
CAMARILLO, CA 93010-806

MATTHEW CALDERON
200 S GLENN DR APT 67
CAMARILLO, CA 93010-7974

MATTHEW CAMERON
300 ROLLING OAKS DR APT 108
THOUSAND OAKS, CA 91361-1205

MATTHEW CAMUCCIO
864 PASEO SERENATA
CAMARILLO, CA 93012-8192

MATTHEW CARNEY
1300 SARATOGA AVE UNIT 1403
VENTURA, CA 93003-6414

MATTHEW CARRILLO
633 MARTINIQUE PL
NEWBURY PARK, CA 91320-2838

MATTHEW CASTILLO
1675 CALLE ZAFIRO
NEWBURY PARK, CA 91320-2650

MATTHEW CHAO
5325 VILLA MALLORCA PL
CAMARILLO, CA 93012-5329

MATTHEW CHAPA
214 S KALORAMA ST APT 203
VENTURA, CA 93001-5932

MATTHEW CHEUNG
1615 MEADOWGLEN CT
NEWBURY PARK, CA 91320-3470

MATTHEW CHEVALIER
511 KEYSER RONDO
CAMARILLO, CA 93010-6527

MATTHEW CHUCK
298 GREEN MOOR PL
THOUSAND OAKS, CA 91361-1163

MATTHEW CLARK
1043 PENINSULA ST
VENTURA, CA 93001-3927

MATTHEW CLAUSMAN
2177 BRIARFIELD ST
CAMARILLO, CA 93010-3301

MATTHEW CLEARY
212 YOUMANS DR
VENTURA, CA 93003-8262

MATTHEW COATES
51 N ELLIS PL
NEWBURY PARK, CA 91320-4505

MATTHEW COLTON
5298 LAFAYETTE ST
VENTURA, CA 93003-4218

MATTHEW COMPTON
400 PASEO CAMARILLO APT 315
CAMARILLO, CA 93010-5999

MATTHEW COOK
727 BEALL ST
THOUSAND OAKS, CA 91360-5417

MATTHEW CORONADO
6500 TELEPHONE RD APT 801
VENTURA, CA 93003-4479

MATTHEW COULTER
219 N GARDEN ST UNIT A
VENTURA, CA 93001-2892

MATTHEW CUMMINGS
652 ORANGE DR
OXNARD, CA 93036-1720

MATTHEW CUTLER
1356 STONE MEADOW DR
CAMARILLO, CA 93010-3525

MATTHEW DAINKO
301 INDUS PL
OXNARD, CA 93036-5464

MATTHEW DAVIDSON
784 PUESTA DEL SOL
THOUSAND OAKS, CA 91360-2510

MATTHEW DAVIS
2033 MONO ST
OXNARD, CA 93036-2517

MATTHEW DAWSON
278 FOX HILLS DR
THOUSAND OAKS, CA 91361-1301

MATTHEW DELAHUERTA
313 SOLARES ST
CAMARILLO, CA 93010-7801

MATTHEW DOYLE
607 LIVINGSTON AVE
VENTURA, CA 93003-413

MATTHEW DUFFY
312 TOWNSITE PROMENADE APT 103
CAMARILLO, CA 93010-7841

MATTHEW EHRLICH
1735 BUTTERFLY CT
NEWBURY PARK, CA 91320-5911

MATTHEW ELAM
3916 CALLE ALTA VISTA
NEWBURY PARK, CA 91320-1905

MATTHEW ELLENBERG
3805 GAZEBO LN
CAMARILLO, CA 93012-7855

MATTHEW ELLIOTT
1024 VISTA DEL MAR PL APT 204
VENTURA, CA 93001-3790

MATTHEW EPSTEIN
3120 PENZANCE AVE
CAMARILLO, CA 93012-7782

MATTHEW FARRELL
1773 DEL PRADO DR
CAMARILLO, CA 93010-6214

MATTHEW FEWEL
5337 AURORA DR
VENTURA, CA 93003-4104

MATTHEW FIELD
674 WARWICK AVE
THOUSAND OAKS, CA 91360-3728

MATTHEW FRIEDMAN
882 BIRCH HILL ST
NEWBURY PARK, CA 91320-4046

MATTHEW FULTON
97 S SANTA ROSA ST
VENTURA, CA 93001-3442

MATTHEW FURMANSKI
1402 NATHAN LN
VENTURA, CA 93001-4009

MATTHEW GALLINOT
203 DEERPATH LN
NEWBURY PARK, CA 91320-3813

MATTHEW GARCIA
1607 IMPATIENS DR
OXNARD, CA 93030-668

MATTHEW GARCIA
564 BELDEN AVE
CAMARILLO, CA 93010-6510

MATTHEW GEISE
2050 DEL REY PL
OXNARD, CA 93030-7349

MATTHEW GIBBONS
767 WARWICK AVE
THOUSAND OAKS, CA 91360-3725

MATTHEW GIBBS
2279 CHANNEL DR
VENTURA, CA 93001-3601

MATTHEW GIBSON
3700 DEAN DR UNIT 1905
VENTURA, CA 93003-3344

MATTHEW GOLDSTEIN
1890 W HILLCREST DR APT 443
NEWBURY PARK, CA 91320-2399

MATTHEW GOTTA
333 VILLAGE COMMONS BLVD
CAMARILLO, CA 93012-7714

MATTHEW GRAF
4441 WESTMONT ST
VENTURA, CA 93003-3815

MATTHEW GRAFF
784 HACIENDA DR
CAMARILLO, CA 93012-5214

MATTHEW GRANADOS
301 W VINEYARD AVE APT 388
OXNARD, CA 93036-2073

MATTHEW GRAYSON
215 VIRGINIA DR
VENTURA, CA 93003-1530

MATTHEW GREDING
2607 THERESA ST
NEWBURY PARK, CA 91320-3243

MATTHEW GRIEGER
893 MILLER CT
VENTURA, CA 93003-5409

MATTHEW GRINDSTAFF
2176 ROCKLYN ST
CAMARILLO, CA 93010-3333

MATTHEW GRISWOLD
131 S EMMA AVE
VENTURA, CA 93003-3210

MATTHEW GUSKE
263 GREEN LEA PL
THOUSAND OAKS, CA 91361-1102

MATTHEW GUTIERREZ
5348 QUEENS ST
VENTURA, CA 93003-3947

MATTHEW HALPERT
265 GREEN MOOR PL
THOUSAND OAKS, CA 91361-1160

MATTHEW HARVEY
3353 KINGS CANYON DR
OXNARD, CA 93036-5437

MATTHEW HIGGINS
517 PASEO DEL VALLE
CAMARILLO, CA 93010-5966

MATTHEW HILL
3979 SANTA MONICA CT
NEWBURY PARK, CA 91320-2800

MATTHEW HINOJOSA
145 W SIMPSON ST
VENTURA, CA 93001-1883

MATTHEW HIPPELY
200 W KELLY RD
NEWBURY PARK, CA 91320-3819

MATTHEW HOLLAND
27 ILEX DR
NEWBURY PARK, CA 91320-3360

MATTHEW HOLLER
699 LANTANA ST APT 58
CAMARILLO, CA 93010-6127

MATTHEW HORNER
5034 LADERA VISTA DR
CAMARILLO, CA 93012-5334

MATTHEW HUFF
422 ANACAPA CIR
NEWBURY PARK, CA 91320-2830

MATTHEW HUTCHINS
2335 SUNRIDGE DR
VENTURA, CA 93003-6711

MATTHEW IVIE
1864 DORRIT ST
NEWBURY PARK, CA 91320-3405

MATTHEW IWASKOW
5143 LAUREL PARK DR
CAMARILLO, CA 93012-5338

MATTHEW JACOBS
130 N GARDEN ST UNIT 1306
VENTURA, CA 93001-2556

MATTHEW JIMENEZ
5366 BASIE ST
VENTURA, CA 93003-218

MATTHEW JOHNSON
2157 BRIARFIELD ST
CAMARILLO, CA 93010-3301

MATTHEW JONES
951 WATERBURY LN
VENTURA, CA 93001-3843

MATTHEW JOSEPH
1700 WILLIAMS DR APT 260
OXNARD, CA 93036-3753

MATTHEW JOSEPH
48 W PARK ROW AVE
VENTURA, CA 93001-1836

MATTHEW JUDD
160 SAWBUCK ST
CAMARILLO, CA 93010-7599

MATTHEW JUMP
797 TIOGA PL
NEWBURY PARK, CA 91320-1824

MATTHEW KAHN
459 DEERHURST AVE
CAMARILLO, CA 93012-5127

MATTHEW KAPPEN
70 W SIMPSON ST
VENTURA, CA 93001-1856

MATTHEW KINGSLEY
1969 POLI ST
VENTURA, CA 93001-2360

MATTHEW KLEINSTUB
1680 GLIDER CT
NEWBURY PARK, CA 91320-6500

MATTHEW KORICH
5084 LAUREL PARK DR
CAMARILLO, CA 93012-5305

MATTHEW KROMKA
5355 HIDALGO ST
CAMARILLO, CA 93012-6732

MATTHEW LADIANA
3123 LONDON LN
OXNARD, CA 93036-5350

MATTHEW LAI
75 JORDAN AVE
VENTURA, CA 93001-3509

MATTHEW LAUBACHER
4625 REFUGIO CT
CAMARILLO, CA 93012-988

MATTHEW LAUREL
612 E COLLINS ST
OXNARD, CA 93036-1711

MATTHEW LEFKOVITS
317 RIVERPARK BLVD UNIT 301
OXNARD, CA 93036-7682

MATTHEW LESLIE
772 FOREST PARK BLVD APT 205
OXNARD, CA 93036-5376

MATTHEW LITVINAS
2254 ROCKLYN ST
CAMARILLO, CA 93010-3335

MATTHEW LOCKARD
172 YALE AVE
VENTURA, CA 93003-3916

MATTHEW LOPEZ
200 S GLENN DR APT 84
CAMARILLO, CA 93010-7956

MATTHEW LORETERO
526 GARONNE ST
OXNARD, CA 93036-5314

MATTHEW LOWES
3933 FLOWER ST
VENTURA, CA 93003-3640

MATTHEW LUCAS
320 GREEN MOOR PL
THOUSAND OAKS, CA 91361-1139

MATTHEW LYLE
3401 KINGS CANYON DR
OXNARD, CA 93036-5483

MATTHEW LYSAK
741 PASEO CAMARILLO APT 101
CAMARILLO, CA 93010-833

MATTHEW MACIAS
700 N WENDY DR APT 20
NEWBURY PARK, CA 91320-3052

MATTHEW MACLAREN
754 SIDONIA AVE
VENTURA, CA 93003-5002

MATTHEW MACRINI
248 S HEMLOCK ST APT 30
VENTURA, CA 93001-3140

MATTHEW MADISON
3700 DEAN DR UNIT 408
VENTURA, CA 93003-3391

MATTHEW MAECHLER
384 CITADEL AVE
VENTURA, CA 93003-3851

MATTHEW MAFFIOLI
5338 HEATHER ST
CAMARILLO, CA 93012-7314

MATTHEW MALONE
1529 THRUSH AVE
VENTURA, CA 93003-6229

MATTHEW MANSI
591 S BRENT ST
VENTURA, CA 93003-4708

MATTHEW MARA
661 OWENS RIVER DR
OXNARD, CA 93036-5566

MATTHEW MARKOWITZ
161 CHARRO AVE
NEWBURY PARK, CA 91320-3623

MATTHEW MAROOT
3066 BERNADINE ST
NEWBURY PARK, CA 91320-4414

MATTHEW MARQUEZ
501 W VINEYARD AVE APT 576
OXNARD, CA 93036-1963

MATTHEW MARR
1044 LARRY CT
NEWBURY PARK, CA 91320-3575

MATTHEW MARSHALL
202 CALLE LA GUERRA UNIT B
CAMARILLO, CA 93010-2664

MATTHEW MASTERS
5380 VILLA MALLORCA PL
CAMARILLO, CA 93012-5325

MATTHEW MAY
1890 W HILLCREST DR APT 400
NEWBURY PARK, CA 91320-2397

MATTHEW MAYTA
539 JONES ST
VENTURA, CA 93003-4542

MATTHEW MCCARTHY
800 ARBOR AVE
VENTURA, CA 93003-4906

MATTHEW MCFADDEN
2651 WAGON WHEEL RD UNIT 446
OXNARD, CA 93036-1378

MATTHEW MCGRATH
281 HOWARD ST
VENTURA, CA 93003-2717

MATTHEW MCGUIRK
247 NELLORA ST
CAMARILLO, CA 93010-6605

MATTHEW MEIRON
781 CHESTNUT ST
NEWBURY PARK, CA 91320-4018

MATTHEW MEYER
6004 PASEO ENCANTADA
CAMARILLO, CA 93012-9405

MATTHEW MEYER
626 HOLLY AVE
OXNARD, CA 93036-1931

MATTHEW MEZA
3133 LONDON LN
OXNARD, CA 93036-5350

MATTHEW MICHALEK
1824 GOLDEN OAK ST
NEWBURY PARK, CA 91320-5979

MATTHEW MIDGETTE
550 FOREST PARK BLVD APT 104B
OXNARD, CA 93036-5530

MATTHEW MIGLIONICO
2731 RODNEY ST
NEWBURY PARK, CA 91320-3087

MATTHEW MILLER
836 E THOMPSON BLVD UNIT I
VENTURA, CA 93001-5977

MATTHEW MINIELLO
490 S DOS CAMINOS AVE
VENTURA, CA 93003-4737

MATTHEW MORA
2157 JAMES AVE
VENTURA, CA 93003-6734

MATTHEW MORGAN
1234 BRYCE WAY
VENTURA, CA 93003-5943

MATTHEW MORGAN
31 W HARRISON AVE
VENTURA, CA 93001-1819

MATTHEW MORIN
336 NUEVE CT
CAMARILLO, CA 93012-6820

MATTHEW MULVANY
180 DEVIA DR
NEWBURY PARK, CA 91320-3111

MATTHEW MUNOWITCH
1772 REGENT ST
CAMARILLO, CA 93010-4557

MATTHEW MURPHY
350 LAKEVIEW CT
OXNARD, CA 93036-5323

MATTHEW MUSSER
347 POLI ST
VENTURA, CA 93001-2612

MATTHEW NELSEN
2012 BLACKBERRY CIR
OXNARD, CA 93036-9060

MATTHEW NETH
550 S EVERGREEN DR
VENTURA, CA 93003-4510

MATTHEW NOBLE
2990 DIANA CT
NEWBURY PARK, CA 91320-3115

MATTHEW NOESTHEDEN
646 SAINT CHARLES DR APT 8
THOUSAND OAKS, CA 91360-3913

MATTHEW NOLTEMEYER
87 SHADY GROVE LN
THOUSAND OAKS, CA 91361-1323

MATTHEW OROSCO
885 CALLE LA ROCHA
CAMARILLO, CA 93010-2727

MATTHEW OUSLEY
777 WALCOTT AVE
VENTURA, CA 93003-421

MATTHEW PALMER
2444 ALVARADO ST APT F10
OXNARD, CA 93036-1726

MATTHEW PALMER
601 ARTISAN RD
NEWBURY PARK, CA 91320-5702

MATTHEW PARRY
531 GERANIUM PL
OXNARD, CA 93036-2354

MATTHEW PEDRICK
3157 CHANNEL DR
VENTURA, CA 93003-4960

MATTHEW PEEDE
1682 BRIDGEPORT LN
CAMARILLO, CA 93010-6001

MATTHEW PENDLETON
208 MARIPOSA DR
CAMARILLO, CA 93012-6711

MATTHEW PEREYRA
921 VIA ROTA
CAMARILLO, CA 93012-8186

MATTHEW PEREZ
341 SPINDLEWOOD CT
CAMARILLO, CA 93012-906

MATTHEW PFEIFER
208 CARTAGENA ST
CAMARILLO, CA 93010-7706

MATTHEW PICARDI
315 HODENCAMP RD APT 74
THOUSAND OAKS, CA 91360-5634

MATTHEW PORTER
242 CALLE HIGUERA
CAMARILLO, CA 93010-1727

MATTHEW PROSCHOLD
713 PASEO CAMARILLO APT 179
CAMARILLO, CA 93010-719

MATTHEW PROSSER
3384 SHADETREE WAY
CAMARILLO, CA 93012-7736

MATTHEW PROVINCE
159 S EVERGREEN DR
VENTURA, CA 93003-2608

MATTHEW RAMIREZ
224 CALLE LA GUERRA UNIT B
CAMARILLO, CA 93010-2665

MATTHEW RAMIREZ
3084 NIMES LN
OXNARD, CA 93036-5328

MATTHEW RANALLI
2706 DETROIT DR
OXNARD, CA 93036-1784

MATTHEW REESE
1778 EVANS AVE APT F
VENTURA, CA 93001-5441

MATTHEW RENKOWITZ
584 LOS VIENTOS DR
NEWBURY PARK, CA 91320-2815

MATTHEW RICK
3138 LISBON LN
OXNARD, CA 93036-5347

MATTHEW RICO
950 SEAMIST PL APT 101
VENTURA, CA 93003-478

MATTHEW RIEGE
1535 SANTA BARBARA ST
VENTURA, CA 93001-3338

MATTHEW RIGGS
501 GALERITA ST
OXNARD, CA 93030-7343

MATTHEW RION
347 HODENCAMP RD APT 123
THOUSAND OAKS, CA 91360-5649

MATTHEW RIVERA
3020 ORLEANS LN
OXNARD, CA 93036-5330

MATTHEW ROBERTS
291 ASTA AVE
NEWBURY PARK, CA 91320-4516

MATTHEW ROBERTS
718 FOREST PARK BLVD APT 307
OXNARD, CA 93036-5407

MATTHEW RODRIGUEZ
945 CALIENTE WAY
OXNARD, CA 93036-7936

MATTHEW ROMO
1184 BRYCE WAY
VENTURA, CA 93003-5941

MATTHEW ROSAS
200 ORCHARD PL APT 224
OXNARD, CA 93036-2035

MATTHEW ROUND
1087 MOBIL AVE
CAMARILLO, CA 93010-4629

MATTHEW RUBLY
1230 DEVON LN
VENTURA, CA 93001-4027

MATTHEW RUIZ
634 WALNUT DR
OXNARD, CA 93036-1431

MATTHEW RYAN
1211 RAMONA DR
NEWBURY PARK, CA 91320-3534

MATTHEW SAFDEYE
4779 ELLINGTON ST
VENTURA, CA 93003-374

MATTHEW SAGRAVES
5219 HARVARD ST
VENTURA, CA 93003-3943

MATTHEW SAKATA
11 CALETA DR
CAMARILLO, CA 93012-5105

MATTHEW SASAKI
4975 DEKOVEN ST
VENTURA, CA 93003-8260

MATTHEW SAWDEY
605 GREEN RIVER ST
OXNARD, CA 93036-5318

MATTHEW SERRANO
30 ALBION PL
NEWBURY PARK, CA 91320-4548

MATTHEW SHUEY
1268 E META ST APT 7
VENTURA, CA 93001-3132

MATTHEW SIMPSON
605 FOREST PARK BLVD
OXNARD, CA 93036-5312

MATTHEW SIU
44 MARGARITA AVE
CAMARILLO, CA 93012-9432

MATTHEW SMITH
313 BENT TWIG AVE
CAMARILLO, CA 93012-5145

MATTHEW SMITH
327 S VENTU PARK RD
NEWBURY PARK, CA 91320-4645

MATTHEW SMITH
3975 MADISON ST
VENTURA, CA 93003-3610

MATTHEW SOUTHWICK
736 CALLE LAS COLINAS
NEWBURY PARK, CA 91320-1916

MATTHEW SOWARDS
1534 TOWHEE CT
VENTURA, CA 93003-6262

MATTHEW SPENCER
2504 APPLE LN
OXNARD, CA 93036-1556

MATTHEW STEVENS
2144 EUCLID AVE
CAMARILLO, CA 93010-3261

MATTHEW STEVENSON
85 MISSION PLAZA DR
VENTURA, CA 93001-2670

MATTHEW STOCKAMP
160 W PROSPECT ST
VENTURA, CA 93001-1844

MATTHEW STOLZ
151 STANFORD AVE
OXNARD, CA 93036-2420

MATTHEW SWANSON
1313 JOHNSON DR
VENTURA, CA 93003-6263

MATTHEW TAMAYO
555 ROSEWOOD AVE APT 1118
CAMARILLO, CA 93010-5936

MATTHEW THOMS
310 EVA ST
VENTURA, CA 93003-4721

MATTHEW TIGNINO
3693 SPANISH GATE DR
NEWBURY PARK, CA 91320-2058

MATTHEW TOMALA
359 RIVERPARK BLVD APT 201
OXNARD, CA 93036-7629

MATTHEW TOWNSEND
79 PALOMARES AVE
VENTURA, CA 93003-3135

MATTHEW TREADWAY
286 W MISSION AVE
VENTURA, CA 93001-1889

MATTHEW TRUMBO
444 JONES ST
VENTURA, CA 93003-4541

MATTHEW TUCKER
2943 SHIRLEY DR
NEWBURY PARK, CA 91320-3040

MATTHEW TURNER
5148 LAFAYETTE ST
VENTURA, CA 93003-4216

MATTHEW TURSKI
103 CAMINO RUIZ APT 12
CAMARILLO, CA 93012-6759

MATTHEW URWICK
417 REDWOOD AVE
VENTURA, CA 93003-3626

MATTHEW VALENCIA
434 TUOLUMNE AVE APT 206
THOUSAND OAKS, CA 91360-4242

MATTHEW VASQUEZ
139 WALL ST APT E
VENTURA, CA 93001-2682

MATTHEW VELASQUEZ
231 W COLLINS ST
OXNARD, CA 93036-1204

MATTHEW VELAZQUEZ
68 GAY DR
VENTURA, CA 93003-5309

MATTHEW VILLA
865 N CALLE CIRCULO
CAMARILLO, CA 93010-5905

MATTHEW WABBY
224 CAPITAN ST
NEWBURY PARK, CA 91320-4050

MATTHEW WAGGONER
659 PEDRO ST
CAMARILLO, CA 93010-7739

MATTHEW WEBBER
1242 SATURN ST
CAMARILLO, CA 93010-3520

MATTHEW WEBER
1573 SILVER SHADOW DR
NEWBURY PARK, CA 91320-3525

MATTHEW WEISS
501 FRANCES ST
VENTURA, CA 93003-4650

MATTHEW WEITMANN
596 DURANGO CT
CAMARILLO, CA 93010-6027

MATTHEW WESTFALL
753 WINCHESTER DR
OXNARD, CA 93036-1473

MATTHEW WILCOX
718 FOREST PARK BLVD APT 206
OXNARD, CA 93036-5404

MATTHEW WILKINSON
144 HOPE RD
NEWBURY PARK, CA 91320-4716

MATTHEW WILLIS
3883 SAN MARCOS CT
NEWBURY PARK, CA 91320-3725

MATTHEW WOOLWINE
3465 HENRY DR
NEWBURY PARK, CA 91320-2918

MATTHEW YOSHIMOTO
206 VENADO AVE
NEWBURY PARK, CA 91320-3653

MATTHIAS BAUMUELLER
2435 ALICE ANN RD
NEWBURY PARK, CA 91320-4512

MATTHIAS LECHNER
150 CORONADO ST
VENTURA, CA 93001-3516

MATTHIAS VON MALOTKI
187 DONEGAL AVE
NEWBURY PARK, CA 91320-3421

MATTHIAS WESSEL
1325 RAMONA DR
NEWBURY PARK, CA 91320-3556

MATTHIAS YOONG
6904 DOVE ST
VENTURA, CA 93003-7118

MATTHIEU JACQUET
504 WILLOW GLEN CT
CAMARILLO, CA 93012-7841

MATTIE VANBUSKIRK
1601 AGUSTA AVE
CAMARILLO, CA 93010-3119

MATTISON HOLADAY
487 S EVERGREEN DR
VENTURA, CA 93003-4507

MATTY PARK
967 POLI ST
VENTURA, CA 93001-3004

MAUDE ETCHART
4900 TELEGRAPH RD APT 230
VENTURA, CA 93003-4123

MAUNALEI PATTEN
5939 PASEO ENCANTADA
CAMARILLO, CA 93012-9402

MAURA BANDERAS
1840 BANCROFT ST
CAMARILLO, CA 93010-4509

MAURA BARRAZA
953 E MAIN ST
VENTURA, CA 93001-3025

MAURA CASAREZ
1763 TIESA LN
OXNARD, CA 93030-115

MAURA ESCOBOSA
725 EMPIRE AVE
VENTURA, CA 93003-5007

MAURA HOGAN
3102 LONDON LN
OXNARD, CA 93036-5350

MAURA LUCUS
608 HOLLYBURNE LN
THOUSAND OAKS, CA 91360-2534

MAURA MACALUSO
186 N KATHERINE DR
VENTURA, CA 93003-1509

MAURA MILES
386 JONES ST
VENTURA, CA 93003-4539

MAURA MOSS
56 S JEROME AVE
NEWBURY PARK, CA 91320-4507

MAURA SYLBER
187 N MARCELLO AVE
NEWBURY PARK, CA 91320-3637

MAUREEN ALI
62 BELL WAY
VENTURA, CA 93001-1618

MAUREEN ARRAMBIDE
340 BRENTWOOD AVE
VENTURA, CA 93003-3728

MAUREEN BARCLIFT
20110 VILLAGE 20
CAMARILLO, CA 93012-7543

MAUREEN BATES
3090 CHANNEL DR APT 202
VENTURA, CA 93003-4939

MAUREEN BOWEN
36 CEDAR CREST CT
NEWBURY PARK, CA 91320-3621

MAUREEN BOYLE
205 HOUSTON DR
THOUSAND OAKS, CA 91360-6032

MAUREEN CHURIK
835 VISTA ARRIAGO
CAMARILLO, CA 93012-9412

MAUREEN CONN
698 PAIGE LN
THOUSAND OAKS, CA 91360-5431

MAUREEN CROCKER
235 N CONEJO SCHOOL RD APT 204
THOUSAND OAKS, CA 91362-2678

MAUREEN CRUZ
1379 E THOUSAND OAKS BLVD APT C
THOUSAND OAKS, CA 91362-2830

MAUREEN DECHTER
3824 GAZEBO LN
CAMARILLO, CA 93012-7855

MAUREEN FAZAL
743 LIVINGSTON AVE
VENTURA, CA 93003-414

MAUREEN GALERA
69 PALM DR
CAMARILLO, CA 93010-7963

MAUREEN GARDEA
191 VIA OLIVERA
CAMARILLO, CA 93012-968

MAUREEN HAYES
2381 PIERPONT BLVD
VENTURA, CA 93001-3856

MAUREEN HERNANDEZ
747 ARNEILL RD
CAMARILLO, CA 93010-4743

MAUREEN HODGE
2669 PIERPONT BLVD
VENTURA, CA 93001-4064

MAUREEN HOYT
242 VENADO AVE
NEWBURY PARK, CA 91320-3653

MAUREEN JONES
162 GRANADA ST
CAMARILLO, CA 93010-7714

MAUREEN JONES
611 HARWOOD LN
THOUSAND OAKS, CA 91360-2531

MAUREEN JORDAN
1183 RAMONA DR
NEWBURY PARK, CA 91320-3529

MAUREEN KUBICA
1110 CAMINO MAGENTA
THOUSAND OAKS, CA 91360-2104

MAUREEN LAFEVRE
1295 E SANTA CLARA ST
VENTURA, CA 93001-3179

MAUREEN LEVINE
1407 FEATHER HILL CT
NEWBURY PARK, CA 91320-6511

MAUREEN MARTONE
90 MONTE VISTA
NEWBURY PARK, CA 91320-1020

MAUREEN MCGRATH
178 S SANTA ROSA ST
VENTURA, CA 93001-3433

MAUREEN MCLAUGHLIN
2492 WARBLER AVE
VENTURA, CA 93003-7151

MAUREEN MILLER
1552 TOWHEE CT
VENTURA, CA 93003-6276

MAUREEN MILLER
832 SAUSALITO DR
CAMARILLO, CA 93010-9201

MAUREEN MILNER
1136 ITAMO ST
CAMARILLO, CA 93012-8170

MAUREEN MORRIS
24 S KALORAMA ST
VENTURA, CA 93001-2927

MAUREEN OGARA ADFORD
2151 ASCOT PL
CAMARILLO, CA 93010-4605

MAUREEN OSKEY
5108 VILLAGE 5
CAMARILLO, CA 93012-6804

MAUREEN QUINLAN
1612 IMPATIENS DR
OXNARD, CA 93030-6098

MAUREEN QUINTANAR
3443 CARY CT
NEWBURY PARK, CA 91320-2001

MAUREEN SCHLEPPENBACH
7366 COATI PL
VENTURA, CA 93003-7065

MAUREEN SHUBECK
7161 VILLAGE 7
CAMARILLO, CA 93012-6921

MAUREEN SLEEMAN
3457 LILY CT
NEWBURY PARK, CA 91320-2023

MAUREEN SMITH
406 TOWN FOREST CT
CAMARILLO, CA 93012-7716

MAUREEN THACKOORIE
808 CALLE PORTILLA
CAMARILLO, CA 93010-9204

MAUREEN THOMPSON
905 ENCINO VISTA DR
THOUSAND OAKS, CA 91362-2215

MAUREEN TIMMONS
1560 TOWHEE CT
VENTURA, CA 93003-6276

MAUREEN TKACH
58 N ANN ST APT 9
VENTURA, CA 93001-3041

MAUREEN TRESNAK
2111 SUNSET DR
VENTURA, CA 93001-2454

MAUREEN VAZQUEZREBOLLED
889 SAINT CHARLES DR APT 3
THOUSAND OAKS, CA 91360-4030

MAUREEN VITALE
2342 YEW DR
NEWBURY PARK, CA 91320-3354

MAUREEN WACHSMAN
1120 PITTSFIELD LN
VENTURA, CA 93001-3868

MAUREEN WALTERS
1309 MOUNTAIN VIEW DR
NEWBURY PARK, CA 91320-4659

MAUREEN WARD
369 PASEO DE PLAYA APT 602
VENTURA, CA 93001-2743

MAUREEN WISE
1000 MOUNTAIN OAK PL
NEWBURY PARK, CA 91320-3568

MAUREEN WOOD
291 N BRENT ST
VENTURA, CA 93003-2901

MAUREEN YOUNG
854 CALLE LOS GATOS
CAMARILLO, CA 93010-2671

MAUREEN ZELJAK
1923 SUNRIDGE DR
VENTURA, CA 93003-6270

MAURICE ELIAS
900 TIOGA DR APT 101
VENTURA, CA 93001-2154

MAURICE GRADY
224 YOUMANS DR
VENTURA, CA 93003-8262

MAURICE HALL
708 FOREST PARK BLVD APT 108
OXNARD, CA 93036-5393

MAURICE KELLY
5289 SAN FRANCESCA DR
CAMARILLO, CA 93012-5331

MAURICE WAITT
56 KAREN PL
NEWBURY PARK, CA 91320-4508

MAURICE WHATLEY
811 PASEO CAMARILLO APT 507
CAMARILLO, CA 93010-731

MAURICE WRAGG
209 RIVERDALE CT APT 563
CAMARILLO, CA 93012-7796

MAURICIO ALBA
759 MASTERSON DR
THOUSAND OAKS, CA 91360-5948

MAURICIO ALCANTAR
1700 VENTURA BLVD APT 2B
CAMARILLO, CA 93010-7861

MAURICIO ALDANA
122 W RAMONA ST APT 5
VENTURA, CA 93001-4694

MAURICIO ARANDA
722 FOREST PARK BLVD APT 310
OXNARD, CA 93036-5409

MAURICIO CANALES
2426 PLEASANT WAY UNIT I
THOUSAND OAKS, CA 91362-3272

MAURICIO CASTILLO
300 ROLLING OAKS DR APT 224
THOUSAND OAKS, CA 91361-1234

MAURICIO GONZALEZ
1314 INDIO DR
OXNARD, CA 93030-436

MAURICIO HARO
519 W GAINSBOROUGH RD APT 202
THOUSAND OAKS, CA 91360-2446

MAURICIO HERNANDEZ
1300 SARATOGA AVE UNIT 2103
VENTURA, CA 93003-6421

MAURICIO HERNANDEZ
621 W VINEYARD AVE APT 678
OXNARD, CA 93036-1964

MAURICIO HUERTA
6500 TELEPHONE RD APT 2005
VENTURA, CA 93003-4476

MAURICIO MARTINEZ
512 HERMOSA WAY
OXNARD, CA 93036-8217

MAURICIO PULIDO
1300 SARATOGA AVE UNIT 1800
VENTURA, CA 93003-6418

MAURICIO REYES
1226 ACADIA PL
VENTURA, CA 93003-5921

MAURICIO SANCHEZ
2083 BLACKBERRY CIR
OXNARD, CA 93036-9069

MAURICIO SEMPREBOM
890 ROSEWOOD AVE
CAMARILLO, CA 93010-2846

MAURICIO VARGAS
2820 WAGON WHEEL RD UNIT 304
OXNARD, CA 93036-1187

MAURICIO VERGARA
281 RIVERPARK BLVD APT 210
OXNARD, CA 93036-7603

MAURINA SHERMAN
761 CALLE LAS COLINAS
NEWBURY PARK, CA 91320-1917

MAURO BELTRAN
97 CAMINO ALGARVE
CAMARILLO, CA 93012-5017

MAURO VEGA
2038 OCASO PL
OXNARD, CA 93030-7273

MAURO VILELA
4633 TEMPLETON ST
VENTURA, CA 93003-387

MAURY PEREZ
995 SEAMIST PL APT 104
VENTURA, CA 93003-487

MAVEL VARGAS
2976 ALICE DR
NEWBURY PARK, CA 91320-2934

MAX ABBOTTGONZALEZ
2193 DERBY ST
CAMARILLO, CA 93010-3305

MAX BABYLON
2598 TRUMAN ST
CAMARILLO, CA 93010-3531

MAX BUDDENBROCK
77 N CONEJO SCHOOL RD UNIT 210
THOUSAND OAKS, CA 91362-2650

MAX CANBY
447 ANACAPA ST
VENTURA, CA 93001-3632

MAX CURRY
4700 AURORA DR SPC 110
VENTURA, CA 93003-8852

MAX FREETLY
1300 SARATOGA AVE UNIT 302
VENTURA, CA 93003-6403

MAX GALINDO
971 HELSAM AVE
OXNARD, CA 93036-1414

MAX GERSUK
3700 DEAN DR UNIT 2503
VENTURA, CA 93003-3350

MAX GUTNIK
30 N JEROME AVE
NEWBURY PARK, CA 91320-3409

MAX HAND
1630 E OCEAN AVE
VENTURA, CA 93001-3304

MAX JACOBS
6232 BELL ST
VENTURA, CA 93003-6719

MAX LEVINE
195 ACACIA LN
NEWBURY PARK, CA 91320-4702

MAX MODICA
17306 VILLAGE 17
CAMARILLO, CA 93012-7406

MAX NAFF
1375 POLI ST APT 9
VENTURA, CA 93001-3247

MAX PATERA
555 LAURIE LN APT N3
THOUSAND OAKS, CA 91360-5537

MAX PETERSON
1800 FOURSITE LN APT 5
THOUSAND OAKS, CA 91362-3054

MAX PIDO
5321 QUEENS ST
VENTURA, CA 93003-3946

MAX SANFORD
3012 CHANNEL DR
VENTURA, CA 93003-4910

MAX SANFORD
95 BAYLOR DR
VENTURA, CA 93003-3717

MAX TAYLOR
275 N KALORAMA ST APT 404
VENTURA, CA 93001-2157

MAX VANDERWYK
2077 AYALA ST
VENTURA, CA 93001-3712

MAX WELLMAN
32 HERRINGBONE CT
NEWBURY PARK, CA 91320-3848

MAX WILLIAMS
221 ERBES RD APT 206
THOUSAND OAKS, CA 91362-2702

MAX YOUNG
1090 E SANTA CLARA ST
VENTURA, CA 93001-3035

MAXIMA DEOCAMPO
5034 VIA CUPERTINO
CAMARILLO, CA 93012-5240

MAXIMILIAN BURNSIDE
1575 E HILLCREST DR
THOUSAND OAKS, CA 91362-2595

MAXIMILIAN STRUTZ
508 LANTANA ST APT 135
CAMARILLO, CA 93010-6150

MAXIMILIANO ACUNA
1923 E LINDA VISTA AVE
VENTURA, CA 93001-2315

MAXIMILIANO LOPEZ
3700 DEAN DR UNIT 3001
VENTURA, CA 93003-3286

MAXIMILIANO MARTINEZ
3700 DEAN DR UNIT 108
VENTURA, CA 93003-3268

MAXIMILIANO TELLO
239 E COLLINS ST
OXNARD, CA 93036-1678

MAXIMILLIAN BIRNBAUM
1986 EUCLID AVE
CAMARILLO, CA 93010-3217

MAXIMILLIAN JAMES
1880 COLONIA PL
CAMARILLO, CA 93010-7811

MAXIMINO GIL
2002 JACINTO DR
OXNARD, CA 93030-8095

MAXIMINO MAGANA
2041 CORTO TRL
OXNARD, CA 93036-8201

MAXIMO ADRIAN
42 CALLE PARADORA
CAMARILLO, CA 93012-5011

MAXIMO CARATACHEA
415 GARONNE ST
OXNARD, CA 93036-5313

MAXIMO NAVARRO
260 JUNEAU PL
OXNARD, CA 93036-1209

MAXINE CAIRNCROSS
6315 VILLAGE 6
CAMARILLO, CA 93012-6919

MAXINE CLEARY
6 WESTBURY ST
THOUSAND OAKS, CA 91360-3653

MAXINE COATES
238 HIDALGO CT
CAMARILLO, CA 93010-6032

MAXINE GALINDO
370 TOWNSITE PROMENADE APT 201
CAMARILLO, CA 93010-7882

MAXINE HERNANDEZ
2476 APPLE LN
OXNARD, CA 93036-1555

MAXINE KALIN
201 MARJORI AVE
NEWBURY PARK, CA 91320-4023

MAXINE LIBMAN
2085 AYALA ST
VENTURA, CA 93001-3712

MAXINE LINDELL
24 LAS POSAS RD APT 125
CAMARILLO, CA 93010-2784

MAXINE MENNEN
8143 VILLAGE 8
CAMARILLO, CA 93012-6927

MAXINE RICO
4070 E VENTURA BLVD
CAMARILLO, CA 93010-8848

MAXINE ROBINSON
388 VANDERBILT DR
OXNARD, CA 93036-2446

MAXINE SIERRA
115 SAINT JAMES CT
NEWBURY PARK, CA 91320-3911

MAXINE SNELGROVE
4900 TELEGRAPH RD APT 425
VENTURA, CA 93003-4143

MAXINE TALLMAN
5 MARGARITA AVE
CAMARILLO, CA 93012-8113

MAXINE ULARTE
458 HOUSTON DR
THOUSAND OAKS, CA 91360-5941

MAXINE WAITLEY
66 CALETA DR
CAMARILLO, CA 93012-5106

MAXWELL BUCHER
1088 VISTA DEL MAR PL APT 307
VENTURA, CA 93001-3786

MAXWELL MARTIN
3878 MOUND AVE
VENTURA, CA 93003-3122

MAXWELL PERKINS
3441 REXFORD ST
VENTURA, CA 93003-5029

MAY BUENCONSEJO
2433 LOBELIA DR
OXNARD, CA 93036-6261

MAY JARRAHI
418 RANCHO RD
THOUSAND OAKS, CA 91362-2551

MAY NAVA
224 MOBIL AVE
CAMARILLO, CA 93010-6309

MAY WEXLER
3962 CALLE MIRA MONTE
NEWBURY PARK, CA 91320-1929

MAY WONG
796 CALLE LA RODA
CAMARILLO, CA 93010-2729

MAYA CLEMENTE
5370 AURORA DR
VENTURA, CA 93003-4105

MAYA CONTRERAS
159 REDWOOD CIR
VENTURA, CA 93003-3668

MAYA DELAURO
560 CALLE LA RODA APT 236
CAMARILLO, CA 93010-2743

MAYA GEISLER
3387 SHADETREE WAY
CAMARILLO, CA 93012-7736

MAYA HARKINS
1300 SARATOGA AVE UNIT 1108
VENTURA, CA 93003-6411

MAYA HOHOLICK
841 PASEO CAMARILLO APT 432
CAMARILLO, CA 93010-706

MAYA LADNO
3954 CALLE BUENA VISTA
NEWBURY PARK, CA 91320-1909

MAYA NIELSEN
72 N KALORAMA ST
VENTURA, CA 93001-5923

MAYA TAMANG
105 N KATHERINE DR
VENTURA, CA 93003-1508

MAYA WINWOOD
2138 ALAMEDA AVE
VENTURA, CA 93003-6605

MAYDA GARCIA
2651 WAGON WHEEL RD UNIT 347
OXNARD, CA 93036-1364

MAYDEE LAMANO
1317 GRACIA DR
OXNARD, CA 93030-412

MAYDELE VILLANUEVA
1110 ROSALINDA DR
OXNARD, CA 93030-5056

MAYELA ARGUELLO
484 AVENIDA DE LA PLATA
NEWBURY PARK, CA 91320-2403

MAYELA MORALES
432 E WILBUR RD APT 206
THOUSAND OAKS, CA 91360-5477

MAYESHA CHARLTON
3004 MOONLIGHT PARK AVE
OXNARD, CA 93036-5325

MAYLANDER MAROYAN
6500 TELEPHONE RD APT 2105
VENTURA, CA 93003-4478

MAYLEE BERRY
6700 TELEPHONE RD APT 305
VENTURA, CA 93003-5533

MAYLEN GARCIA
967 SIMON WAY
OXNARD, CA 93036-1428

MAYLITA SPARKS
4756 SULLIVAN ST APT 202
VENTURA, CA 93003-8212

MAYRA ALVAREZ
3737 BIRCH ST
VENTURA, CA 93003-3401

MAYRA BEJAR
3494 NYELAND AVE
OXNARD, CA 93036-8821

MAYRA DELGADO
431 RASPBERRY PL
OXNARD, CA 93036-1526

MAYRA DIAZ
278 HODENCAMP RD
THOUSAND OAKS, CA 91360-5620

MAYRA ESTRADA
2703 E VINEYARD AVE
OXNARD, CA 93036-1684

MAYRA GARCIA
168 STONEGATE RD APT 204
CAMARILLO, CA 93010-7594

MAYRA GARCIA
636 AVENIDA DEL PLATINO
NEWBURY PARK, CA 91320-2520

MAYRA GONZALEZ
3440 ORANGE DR
OXNARD, CA 93036-8833

MAYRA GONZALEZ
4405 EL CORAZON CT
CAMARILLO, CA 93012-944

MAYRA MARQUEZ
3436 NYELAND AVE
OXNARD, CA 93036-8821

MAYRA MENDEZ
2035 GLOVER ST
VENTURA, CA 93003-7400

MAYRA MIRANDA
6128 PASEO ENCANTADA
CAMARILLO, CA 93012-9419

MAYRA MONTESINOS
2518 DANUBE WAY
OXNARD, CA 93036-1637

MAYRA MORALES
1421 LOMBARD ST APT 2402
OXNARD, CA 93030-8276

MAYRA NATERAS
1772 SONATA DR
OXNARD, CA 93030-108

MAYRA NEWBON
723 WINCHESTER DR
OXNARD, CA 93036-1473

MAYRA ORNELAS
3148 MOSS LANDING BLVD
OXNARD, CA 93036-5440

MAYRA OROZCO
2780 FRIEDRICH RD
OXNARD, CA 93036-8818

MAYRA PEREZ
883 VINTON CT
THOUSAND OAKS, CA 91360-5951

MAYRA PEREZ
98 RAEMERE ST
CAMARILLO, CA 93010-6400

MAYRA RAMON
917 PENINSULA ST
VENTURA, CA 93001-3929

MAYRA ROCHA
42 E RAMONA ST
VENTURA, CA 93001-1905

MAYRA RODRIGUEZ
750 MOBIL AVE APT 47
CAMARILLO, CA 93010-4641

MAYRA TAPIA
314 SALEM AVE
OXNARD, CA 93036-1316

MAYRA TORRALBA
3353 NYELAND AVE
OXNARD, CA 93036-8831

MAYRA YEPEZ
2460 REDWING LN
OXNARD, CA 93036-6254

MAYTE DUENEZ
362 DANVERS RIVER ST
OXNARD, CA 93036-5303

MAZEN HAESAN
288 GREEN LEA PL
THOUSAND OAKS, CA 91361-1123

MCCABE EVELYN
1116 PITTSFIELD LN
VENTURA, CA 93001-3868

MCCABE MALAKAI
203 WESLEY AVE
VENTURA, CA 93003-3444

MCCORMICK ERIN
272 W HARRISON AVE
VENTURA, CA 93001-1824

MCDONOUGH BRADY
7197 MARMOTA ST
VENTURA, CA 93003-6805

MCGILL ALEXANDER
526 S SEAWARD AVE
VENTURA, CA 93003-4521

MCINTYRE HELLMI
6349 VIA COZUMEL
CAMARILLO, CA 93012-9417

MCKARON POWELL
15 E SIMPSON ST APT 2A
VENTURA, CA 93001-4954

MCKAYLA SALAZAR
250 E HILLCREST DR APT B
THOUSAND OAKS, CA 91360-5819

MCKENNA OUTRAM
3309 ROCKHAMPTON DR
CAMARILLO, CA 93012-7739

MCKENZIE BOYD
708 VIA ZAMORA
CAMARILLO, CA 93010-9116

MCKENZIE DECKER
3700 DEAN DR UNIT 3003
VENTURA, CA 93003-3356

MCKENZIE GARZA
1931 ROWLAND AVE
CAMARILLO, CA 93010-3251

MCKENZIE HALLE
361 FRANCES ST
VENTURA, CA 93003-4646

MCLAIN NEVILLE
6368 SWALLOW ST
VENTURA, CA 93003-6155

MCLEAN AZIZI
6500 TELEPHONE RD APT 1102
VENTURA, CA 93003-8407

MCLEOD DOUGLAS
50 CALLE VISTA
CAMARILLO, CA 93010-1713

MCMENAMIN PAUL
4551 DEAN DR
VENTURA, CA 93003-3881

ME STONEBREAKER
1740 MONTEVINA CIR APT 502
OXNARD, CA 93030-688

MEAGAN CHIARAMONTE
179 STAGE TRAIL RD
CAMARILLO, CA 93010-7581

MEAGAN GILCHRIST
470 FOREST PARK BLVD APT 119
OXNARD, CA 93036-5506

MEAGAN HACOPIAN
835 PASEO CAMARILLO APT 384
CAMARILLO, CA 93010-865

MEAGAN NAJERA
2044 CHAPEL DR
CAMARILLO, CA 93010-7912

MEAGAN SATTERLEE
3314 ROCKHAMPTON DR
CAMARILLO, CA 93012-7739

MEAGAN SULLIVAN
463 BEN CT
NEWBURY PARK, CA 91320-2901

MEAGAN TOBEY
350 MIRA FLORES CT
CAMARILLO, CA 93012-6818

MEAGAN WIGGINS
89 COLLEGE DR
VENTURA, CA 93003-3405

MEAGHAN BOWMAN
64 S GARDEN ST APT 1
VENTURA, CA 93001-2579

MEAGHAN GRIMALDI
159 VIA OLIVERA
CAMARILLO, CA 93012-968

MEAGHAN HANDWERKER
1934 COLONIA PL
CAMARILLO, CA 93010-7814

MEAGHAN MYERS
688 POLI ST APT 8
VENTURA, CA 93001-2831

MEAGHAN ROMO
550 FOREST PARK BLVD APT 307B
OXNARD, CA 93036-5538

MEDHAT AYAD
1285 AVENIDA DE APRISA
CAMARILLO, CA 93010-7454

MEDINA MARISCAL
664 RIVERSIDE ST APT 204
VENTURA, CA 93001-1841

MEDWIN MENDOZA
3667 ORANGE DR
OXNARD, CA 93036-8839

MEE CHUNG
652 CORTE REGALO
CAMARILLO, CA 93010-9107

MEE KO
1672 CALLE DIAMONTE
NEWBURY PARK, CA 91320-2616

MEE LEE
743 POLI ST APT 8
VENTURA, CA 93001-5901

MEEGON COVEY
318 FEATHER RIVER PL
OXNARD, CA 93036-5305

MEENA MANZO
1301 VENTURA BLVD SPC 92
OXNARD, CA 93036-8384

MEENAL KELKAR
645 HOLLYBURNE LN
THOUSAND OAKS, CA 91360-2535

MEG DOTEN
1940 CHAPEL DR
CAMARILLO, CA 93010-7810

MEGAN ABUNDO
5024 VERDUGO WAY
CAMARILLO, CA 93012-6701

MEGAN ADAMS
6673 SORA ST
VENTURA, CA 93003-6210

MEGAN ALFARO
181 PALM DR
CAMARILLO, CA 93010-7925

MEGAN APPLE
1231 CALLE LA CUMBRE UNIT A
CAMARILLO, CA 93010-2974

MEGAN BAKER
872 ENCINO VISTA DR
THOUSAND OAKS, CA 91362-2212

MEGAN BOUGHTON
20200 VILLAGE 20
CAMARILLO, CA 93012-7528

MEGAN BRICKER
1381 E SANTA CLARA ST APT 14
VENTURA, CA 93001-3220

MEGAN BROWN
2640 WAGON WHEEL RD APT 629
OXNARD, CA 93036-2169

MEGAN BUTLER
2257 HYLAND AVE
VENTURA, CA 93001-2405

MEGAN CAUNAN
2749 PIERPONT BLVD
VENTURA, CA 93001-4062

MEGAN CECCONIE
721 KITTY ST
NEWBURY PARK, CA 91320-3027

MEGAN CHACON
3179 STRATHMORE DR
VENTURA, CA 93003-4833

MEGAN COOPER
2118 EUCLID CIR
CAMARILLO, CA 93010-3270

MEGAN DANEL
3001 CENTRAL AVE
VENTURA, CA 93003-3201

MEGAN DOYEL
1215 ANCHORS WAY DR SPC 200
VENTURA, CA 93001-6243

MEGAN DOYLE
1681 RAMONA DR
NEWBURY PARK, CA 91320-3462

MEGAN ERMISCH
167 COLLEGE DR
VENTURA, CA 93003-3407

MEGAN FA
2511 HARBOR BLVD APT 4
VENTURA, CA 93001-3947

MEGAN FLEMING
80 ALISO LN
VENTURA, CA 93001-3217

MEGAN GOUDE
1581 EDGEMONT DR
CAMARILLO, CA 93010-3130

MEGAN HAHN
58 CALLE CATALUNA
CAMARILLO, CA 93012-9470

MEGAN HARGRAVE
742 FOREST PARK BLVD APT 307
OXNARD, CA 93036-5414

MEGAN HATHAWAY
709 HILLCREST DR
CAMARILLO, CA 93012-5221

MEGAN HINES
365 CASTILIAN AVE
NEWBURY PARK, CA 91320-3608

MEGAN HINES
1221 BORDEAUX AVE
CAMARILLO, CA 93010-3501

MEGAN HOOGS
37 S SANTA ROSA ST APT B
VENTURA, CA 93001-3492

MEGAN JTHOMAS
1253 SEACLIFF CT UNIT 3
VENTURA, CA 93003-6023

MEGAN JUELL
578 AVENIDA MAGDALENA
CAMARILLO, CA 93010-5943

MEGAN KAFITZ
722 FOREST PARK BLVD APT 120
OXNARD, CA 93036-5425

MEGAN KEARNEY
1240 E SANTA CLARA ST
VENTURA, CA 93001-3150

MEGAN KEHOE
1541 LOS ALISOS CT
CAMARILLO, CA 93010-7508

MEGAN LAGERBERG
915 PASEO CAMARILLO APT 756
CAMARILLO, CA 93010-828

MEGAN LANDSMAN
1605 DOCKSIDE LN
CAMARILLO, CA 93010-6008

MEGAN LERMAN
555 ROSEWOOD AVE APT 605
CAMARILLO, CA 93010-5922

MEGAN LUCEY
437 S CATALINA ST
VENTURA, CA 93001-3626

MEGAN MANDOLINI
824 PINETREE CIR APT 11
THOUSAND OAKS, CA 91360-3867

MEGAN MANLEY
5004 VIA CALDERON
CAMARILLO, CA 93012-6736

MEGAN MATHESON
1620 PARTRIDGE PL
VENTURA, CA 93003-6249

MEGAN MCDONNELL
1875 SORREL ST
CAMARILLO, CA 93010-3152

MEGAN MCFARLAND
7048 COTTONTAIL ST
VENTURA, CA 93003-7035

MEGAN MCGOURTY
731 FLATHEAD RIVER ST
OXNARD, CA 93036-5439

MEGAN MEEKER
4435 DEAN DR
VENTURA, CA 93003-3828

MEGAN MERINO
623 KENDALE LN
THOUSAND OAKS, CA 91360-2536

MEGAN MEULEMANS
4029 CALLE MIRA MONTE
NEWBURY PARK, CA 91320-1932

MEGAN MOSHER
3762 DAMIANA DR
NEWBURY PARK, CA 91320-3737

MEGAN MULLICAN
416 DRYDEN ST
THOUSAND OAKS, CA 91360-5307

MEGAN PADILLA
1511 CHURCH ST
VENTURA, CA 93001-2218

MEGAN PARDINI
1041 CACTUS CT
NEWBURY PARK, CA 91320-5907

MEGAN PERRY
790 JAY AVE
CAMARILLO, CA 93010-2821

MEGAN PETREE
2530 SEAHORSE AVE
VENTURA, CA 93001-3922

MEGAN PRENTICE
1280 SEACLIFF CT UNIT 5
VENTURA, CA 93003-6016

MEGAN RAMSEY
5495 NORTHWIND CT APT 202
VENTURA, CA 93003-470

MEGAN RAYBURN
2222 KATHERINE AVE
VENTURA, CA 93003-6760

MEGAN REISIG
555 LAURIE LN APT F5
THOUSAND OAKS, CA 91360-5595

MEGAN RENZE
80 W MISSION AVE
VENTURA, CA 93001-1828

MEGAN ROESKE
325 CHERRY HILLS CT
NEWBURY PARK, CA 91320-4173

MEGAN ROSALEZ
5 IRENA AVE
CAMARILLO, CA 93012-8105

MEGAN SANDOVAL
542 KITTY ST
NEWBURY PARK, CA 91320-3021

MEGAN SAURE
1125 SEYBOLT AVE
CAMARILLO, CA 93010-2936

MEGAN SCHWARTZ
2881 DENISE CT
NEWBURY PARK, CA 91320-3059

MEGAN SEXTON
1257 DEVON LN
VENTURA, CA 93001-4026

MEGAN STEPHENS
138 W CALLE LA GUERRA
CAMARILLO, CA 93010-2625

MEGAN SULLIVAN
1322 HANOVER LN
VENTURA, CA 93001-4021

MEGAN TAYLOR
1300 SARATOGA AVE UNIT 604
VENTURA, CA 93003-6406

MEGAN TURNER
7141 WREN CT
VENTURA, CA 93003-6281

MEGAN WAGONER
588 KNOLLVIEW LN
THOUSAND OAKS, CA 91360-2537

MEGAN WATSON
2162 CHANDLER ST
CAMARILLO, CA 93010-4611

MEGAN WILSON
27 N DOS CAMINOS AVE
VENTURA, CA 93003-2924

MEGAN WILSON
70 STANFORD AVE
OXNARD, CA 93036-2454

MEGAN WOLLARD
201 W VINEYARD AVE APT 161
OXNARD, CA 93036-2029

MEGANN HARTWELL
2555 HARBOR BLVD APT 2
VENTURA, CA 93001-3936

MEGGAN FEELEY
1011 WEBER CIR APT 201
VENTURA, CA 93003-8243

MEGHAN ALONZO
609 WINCHESTER DR
OXNARD, CA 93036-1466

MEGHAN CANO
924 BELMONT AVE
CAMARILLO, CA 93010-4662

MEGHAN CHRISTENSEN
2572 SEAHORSE AVE
VENTURA, CA 93001-3922

MEGHAN CIPOLLA
2223 LOS FELIZ DR APT 303
THOUSAND OAKS, CA 91362-3095

MEGHAN CIUFFETELLI
2461 PIERPONT BLVD
VENTURA, CA 93001-4068

MEGHAN CORTES
1150 VENTURA BLVD SPC 25
CAMARILLO, CA 93010-7625

MEGHAN DOUGHERTY
131 CINDY AVE
NEWBURY PARK, CA 91320-4422

MEGHAN HAINO
950 SEAMIST PL APT 203
VENTURA, CA 93003-479

MEGHAN HERNANDEZ
3093 ORLEANS LN
OXNARD, CA 93036-5330

MEGHAN JOHNSON
6202 MOCKINGBIRD ST
VENTURA, CA 93003-6171

MEGHAN KYLE
2329 E OCEAN AVE
VENTURA, CA 93003-4512

MEGHAN LAGER
694 LANTANA ST APT 17
CAMARILLO, CA 93010-6119

MEGHAN MARTIN
1370 E HILLCREST DR APT 101
THOUSAND OAKS, CA 91362-2515

MEGHAN MCGONIGLE
359 JORDAN AVE
VENTURA, CA 93001-3608

MEGHAN MONTENEGRO
53 COLLEGE DR
VENTURA, CA 93003-3405

MEGHAN MUSSER
424 BAJA CT
CAMARILLO, CA 93010-6257

MEGHAN SHAVER
300 ROLLING OAKS DR APT 113
THOUSAND OAKS, CA 91361-1206

MEGHYN HALOPOFF
6500 TELEPHONE RD APT 704
VENTURA, CA 93003-4453

MEHDI KOHNAVARDASLI
2462 PLEASANT WAY UNIT F
THOUSAND OAKS, CA 91362-3275

MEHDI MOHAMMADI
1336 OAK TRAIL ST
NEWBURY PARK, CA 91320-5916

MEHER GALLER
6376 EGRET CT
VENTURA, CA 93003-6110

MEHER SHARIF
500 S EMMA AVE
VENTURA, CA 93003-4745

MEHRAN KAMRAVA
1086 GILBERT LN
VENTURA, CA 93003-5280

MEHRAN MAHSHID
623 RACQUET CLUB LN
THOUSAND OAKS, CA 91360-2556

MEHRDAD FIROUZGARI
585 HOLLYBURNE LN
THOUSAND OAKS, CA 91360-2533

MEHRDAD RAHIMI
649 KENDALE LN
THOUSAND OAKS, CA 91360-2536

MEHRDAD SARLAK
1890 W HILLCREST DR APT 384
NEWBURY PARK, CA 91320-2345

MEHRYAR KOOHIAN
187 WINDROSE DR
NEWBURY PARK, CA 91320-3564

MEI BIN
469 BLOOMFIELD PL
CAMARILLO, CA 93012-7860

MEI CHEUNG
11107 VILLAGE 11
CAMARILLO, CA 93012-6904

MEI HOU
131 TREE FERN CT
CAMARILLO, CA 93010-2619

MEI LIU
427 GARONNE ST
OXNARD, CA 93036-5313

MEI YU
208 WINDROSE CT
NEWBURY PARK, CA 91320-3573

MEIGHAN LITTLE
286 OAKLEAF DR APT 17
THOUSAND OAKS, CA 91360-3855

MEIGHAN ZIMMERMAN
621 LANTANA ST APT 25
CAMARILLO, CA 93010-6134

MEIHU SHIUE
241 TOWNSITE PROMENADE
CAMARILLO, CA 93010-7583

MEIYA LIAO
656 ROSEWOOD AVE
CAMARILLO, CA 93010-5917

MEKAYLA HIPOLITO
3389 SHADETREE WAY
CAMARILLO, CA 93012-7736

MEL ANGELL
161 PURDUE ST
OXNARD, CA 93036-2411

MEL LANDON
877 CAYO GRANDE CT
NEWBURY PARK, CA 91320-1945

MELAN JAICH
196 VENADO AVE
NEWBURY PARK, CA 91320-3660

MELANEY KARIM
1890 W HILLCREST DR APT 506
NEWBURY PARK, CA 91320-2360

MELANIE ASHEN
653 RACQUET CLUB LN
THOUSAND OAKS, CA 91360-2556

MELANIE BARONA
1933 LOS FELIZ DR APT 112
THOUSAND OAKS, CA 91362-5506

MELANIE CORBIN
136 MONTENEGRO CIR
NEWBURY PARK, CA 91320-3748

MELANIE EASTMAN
18215 VILLAGE 18
CAMARILLO, CA 93012-7409

MELANIE ENRIQUEZ
1038 HOLIDAY AVE
VENTURA, CA 93003-235

MELANIE FARBER
5020 LAUREL PARK DR
CAMARILLO, CA 93012-5305

MELANIE GALBRAITH
4998 THILLE ST
VENTURA, CA 93003-8232

MELANIE GIBSON
3731 BIRCH ST
VENTURA, CA 93003-3401

MELANIE GRIDER
260 LIGHTWOOD ST
CAMARILLO, CA 93012-7752

MELANIE HENDON
6092 GITANA AVE
CAMARILLO, CA 93012-8123

MELANIE HOPKINS
1791 AMARELLE ST
NEWBURY PARK, CA 91320-5984

MELANIE JOHNSON
7204 IMPALA DR
VENTURA, CA 93003-6819

MELANIE KARSTEN
909 SHEFFIELD PL
THOUSAND OAKS, CA 91360-5351

MELANIE KEMP
100 MADONNA LN
NEWBURY PARK, CA 91320-3926

MELANIE KEMP
426 GRAND OAK LN
THOUSAND OAKS, CA 91360-2452

MELANIE LANG
40 N HEMLOCK ST
VENTURA, CA 93001-3102

MELANIE LAUTT
449 ARROYO DEL MAR
CAMARILLO, CA 93010-5960

MELANIE MADRID
2031 VERACRUZ LN
OXNARD, CA 93036-8224

MELANIE MARKLEY
730 SARATOGA AVE
VENTURA, CA 93003-418

MELANIE MARTINEZ
644 CORTE REGALO
CAMARILLO, CA 93010-9107

MELANIE MASTERS
354 SOMERSET CIR
THOUSAND OAKS, CA 91360-3510

MELANIE MCGOWAN
741 PASEO CAMARILLO APT 93
CAMARILLO, CA 93010-833

MELANIE MORROW
5344 VILLA MALLORCA PL
CAMARILLO, CA 93012-5325

MELANIE MUNGUIA
780 LEMON GROVE AVE
VENTURA, CA 93003-4837

MELANIE PARKER
3200 STRATHMORE DR
VENTURA, CA 93003-4813

MELANIE RAMIREZ
62 JORDAN AVE
VENTURA, CA 93001-3510

MELANIE ROSENTHAL
97 N DEWEY AVE
NEWBURY PARK, CA 91320-4313

MELANIE RUCKER
936 WEBER CIR APT 205
VENTURA, CA 93003-8246

MELANIE SHANDRA
1710 W HILLCREST DR APT 60
NEWBURY PARK, CA 91320-2303

MELANIE SIMMS
740 GREEN RIVER ST
OXNARD, CA 93036-5460

MELANIE TANNER
3125 BUTTERCUP LN
CAMARILLO, CA 93012-7786

MELANIE WHITED
283 N BRENT ST
VENTURA, CA 93003-2901

MELANY SOTELO
691 COUNTY SQUARE DR
UNIT 27
VENTURA, CA 93003-5466

MELBA PHILLIPS
1220 JOHNSON DR SPC 58
VENTURA, CA 93003-639

MELBA SLATE
139 PURDUE ST
OXNARD, CA 93036-2411

MELBOURNE NOWLIN
6 DEBUSSY LN
VENTURA, CA 93003-5306

MELECIO PALACIOS
307 W CENTER ST
VENTURA, CA 93001-1876

MELEESE SEIGLER
6264 PASEO ENCANTADA
CAMARILLO, CA 93012-9431

MELENIE SARABIA
2760 E PONDEROSA DR APT
215
CAMARILLO, CA 93010-4859

MELINA CALDERON
532 LANTANA ST APT 168
CAMARILLO, CA 93010-6144

MELINA GUTIERREZ
4497 CALLE ARGOLLA
CAMARILLO, CA 93012-928

MELINA MAGANA
136 TREE FERN CT
CAMARILLO, CA 93010-2619

MELINA MIRAMONTE
402 SIMON WAY
OXNARD, CA 93036-1325

MELINDA ALINAN
1010 POLI ST APT 7
VENTURA, CA 93001-3081

MELINDA BOUCHARD
6700 TELEPHONE RD APT 301
VENTURA, CA 93003-5534

MELINDA BROOKSHIRE
133 CAMINO RUIZ APT 128
CAMARILLO, CA 93012-6756

MELINDA BURKHART
214 SAN CLEMENTE ST
VENTURA, CA 93001-3534

MELINDA COOMEU
1740 SAN NICHOLAS ST
VENTURA, CA 93001-3342

MELINDA DIAZ
468 S EVERGREEN DR
VENTURA, CA 93003-4508

MELINDA FARIS
272 MARJORI AVE
NEWBURY PARK, CA 91320-
4022

MELINDA FERREIRA
117 COTTAGE GROVE AVE
CAMARILLO, CA 93012-909

MELINDA GLASS
3975 TELEGRAPH RD SPC 11
VENTURA, CA 93003-3685

MELINDA HAUSER
369 W PROSPECT ST
VENTURA, CA 93001-1881

MELINDA HINDLEY
1246 CARLSBAD PL
VENTURA, CA 93003-5830

MELINDA HOFMEISTER
732 LEMON GROVE AVE
VENTURA, CA 93003-4837

MELINDA KIRKSEY
588 CANYON VISTA DR
NEWBURY PARK, CA 91320-
2726

MELINDA KODIMER
187 BARNARD WAY
VENTURA, CA 93001-2339

MELINDA MARTINEZ
47 ISABEL AVE
CAMARILLO, CA 93012-8107

MELINDA NUTTING
66 S VENTURA AVE APT 213
VENTURA, CA 93001-2739

MELINDA PETROVICH
2533 JOSHUA CT
OXNARD, CA 93036-6204

MELINDA PILONES
5039 LADERA VISTA DR
CAMARILLO, CA 93012-5334

MELINDA PRICE
428 COLLEGE DR
VENTURA, CA 93003-3412

MELINDA PUGH
6849 PENGUIN ST
VENTURA, CA 93003-7102

MELINDA RATHBURN
1550 LOS SANTOS CT
CAMARILLO, CA 93010-7500

MELINDA ROSIEJKA
2414 PLEASANT WAY UNIT E
THOUSAND OAKS, CA 91362-
3271

MELINDA RYKEN
5059 VIA CUPERTINO
CAMARILLO, CA 93012-5238

MELINDA VISCIGLIA
2157 PALOMAR AVE
VENTURA, CA 93001-2465

MELINDA WHITESIDE
3591 KINGS CANYON DR
OXNARD, CA 93036-5484

MELINDA YEKSAVICH
808 SIMON WAY
OXNARD, CA 93036-1451

MELINDA ZELEDON
105 LA FORTUNA
NEWBURY PARK, CA 91320-1012

MELISA BLACKMOORE
2122 ANTELOPE AVE
VENTURA, CA 93003-7008

MELISA FIERRO
1710 W HILLCREST DR APT 25
NEWBURY PARK, CA 91320-2304

MELISA LUBERT
154 N OLIVE ST APT 5
VENTURA, CA 93001-2592

MELISA RODGRIGUEZ
111 CAMINO VALVERDE
CAMARILLO, CA 93012-5015

MELISA WINTERS
118 WALTER AVE
NEWBURY PARK, CA 91320-4339

MELISS GILLO
4875 PASEO MONTELENA
CAMARILLO, CA 93012-5260

MELISSA ADAMO
189 BELLAFONTE CT
CAMARILLO, CA 93012-7744

MELISSA ADLOF
772 WOODLAWN DR
THOUSAND OAKS, CA 91360-2570

MELISSA ALVAREZ
1597 E OCEAN AVE
VENTURA, CA 93001-3305

MELISSA ALVAREZ
3700 DEAN DR UNIT 601
VENTURA, CA 93003-3271

MELISSA ANDERSON
1641 MONTEVINA CIR APT 1511
OXNARD, CA 93030-8281

MELISSA ANDERSON
2537 PIERPONT BLVD
VENTURA, CA 93001-4066

MELISSA ANDERSON
287 CALLE NAVARRO
CAMARILLO, CA 93010-1734

MELISSA ANDREWS
790 CEDAR ST APT 112
VENTURA, CA 93001-1954

MELISSA ANGER
2810 WAGON WHEEL RD UNIT 403
OXNARD, CA 93036-1184

MELISSA AVREA
2150 VISTA DEL MAR DR
VENTURA, CA 93001-3725

MELISSA AYERS
3163 ORLEANS LN
OXNARD, CA 93036-5344

MELISSA BALDWIN
519 W GAINSBOROUGH RD APT 204
THOUSAND OAKS, CA 91360-2446

MELISSA BEEDLE
4991 GALANO DR
CAMARILLO, CA 93012-5233

MELISSA BELCHER
461 SAN CLEMENTE ST
VENTURA, CA 93001-3650

MELISSA BOWEN
3086 SERENO AVE
VENTURA, CA 93003-4762

MELISSA BOZEMAN
336 SONORA DR
CAMARILLO, CA 93010-6030

MELISSA BRIONES
243 RIVERDALE CT APT 410
CAMARILLO, CA 93012-7790

MELISSA CARY
3919 DEAN DR
VENTURA, CA 93003-3734

MELISSA CASTANEDA
386 S EMMA AVE
VENTURA, CA 93003-4741

MELISSA CERVANTEZ
3398 ARMADA DR APT 2
VENTURA, CA 93003-4948

MELISSA CHAPPELL
832 MILTON AVE
VENTURA, CA 93003-4917

MELISSA CHAVEZ
603 GILBERT ST
NEWBURY PARK, CA 91320-3086

MELISSA CHRISTENSEN
348 W MISSION AVE
VENTURA, CA 93001-1834

MELISSA CORONADO
542 HOUSTON DR
THOUSAND OAKS, CA 91360-5943

MELISSA CORTES
248 W VINEYARD AVE
OXNARD, CA 93036-2007

MELISSA CURIEL
907 PASEO CAMARILLO APT 831
CAMARILLO, CA 93010-735

MELISSA DAGODAG
2344 JARDIN DR
OXNARD, CA 93036-2511

MELISSA DAMARJIAN
5324 VILLA MALLORCA PL
CAMARILLO, CA 93012-5329

MELISSA DAVIS
399 ERBES RD APT 11
THOUSAND OAKS, CA 91362-2796

MELISSA DERGANZ
1300 RIBERA WAY
OXNARD, CA 93030-5496

MELISSA DIBARTOLO
575 BROSSARD DR
THOUSAND OAKS, CA 91360-5921

MELISSA DWIGHT
1182 CHALMETTE AVE
VENTURA, CA 93003-5846

MELISSA EIGENHUIS
386 S JOANNE AVE
VENTURA, CA 93003-4726

MELISSA EINSPENNER
485 JORDAN AVE
VENTURA, CA 93001-3604

MELISSA ELLIS
1215 ANCHORS WAY DR SPC 145
VENTURA, CA 93001-282

MELISSA EMBERSON
77 JENSEN CT
THOUSAND OAKS, CA 91360-7449

MELISSA ESPOSO
266 EDWARD RD
NEWBURY PARK, CA 91320-4614

MELISSA ESTRADA
143 E SIMPSON ST
VENTURA, CA 93001-1976

MELISSA EVANGELISTA
728 FOREST PARK BLVD APT 201
OXNARD, CA 93036-5429

MELISSA FEKKES
2486 PLEASANT WAY UNIT J
THOUSAND OAKS, CA 91362-3276

MELISSA FERNANDEZ
936 DUNBAR LN
THOUSAND OAKS, CA 91360-2545

MELISSA FOSTER
6479 SHEARWATER ST
VENTURA, CA 93003-6733

MELISSA FOUCHE
324 LUPINE WAY
VENTURA, CA 93001-2221

MELISSA GANOE
890 WINDING WAY DR
VENTURA, CA 93001-2071

MELISSA GARCIA
1973 LOS FELIZ DR APT 222
THOUSAND OAKS, CA 91362-5525

MELISSA GARCIA
6446 KINGFISHER PL
VENTURA, CA 93003-6768

MELISSA GILBERT
144 PALM DR
CAMARILLO, CA 93010-7926

MELISSA GOMOLL
531 S BRENT ST
VENTURA, CA 93003-4708

MELISSA GONZALES
2407 PIERPONT BLVD
VENTURA, CA 93001-4068

MELISSA GONZALES
355 SAINT MARYS DR
OXNARD, CA 93036-2418

MELISSA GOODWIN
1890 W HILLCREST DR APT 595
NEWBURY PARK, CA 91320-5724

MELISSA GRAHAM
197 MAPLE RD
NEWBURY PARK, CA 91320-4719

MELISSA GREASON
895 CREEKSIDE CIR
CAMARILLO, CA 93012-5301

MELISSA GUEVARRA
250 CARRIZO CREEK RD
CAMARILLO, CA 93010-7577

MELISSA GUTIERREZ
234 NEWBURY LN
NEWBURY PARK, CA 91320-4626

MELISSA GUZMAN
2722 RIVERPARK BLVD
OXNARD, CA 93036-5332

MELISSA HALLER
7125 OWL CT
VENTURA, CA 93003-6237

MELISSA HARMON
59 SANDRA CT
NEWBURY PARK, CA 91320-4303

MELISSA HARRIS
2290 GORMAN ST
CAMARILLO, CA 93010-4625

MELISSA HELLER
2718 BORCHARD RD
NEWBURY PARK, CA 91320-3861

MELISSA HERRERA
2517 POLI ST
VENTURA, CA 93003-1552

MELISSA HOLLISTER
190 BRAZIL ST APT 105
THOUSAND OAKS, CA 91360-5665

MELISSA JIMENEZ
927 PASEO CAMARILLO APT 665
CAMARILLO, CA 93010-818

MELISSA JOHNSON
350 EVA ST
VENTURA, CA 93003-4721

MELISSA KATHERMAN
3001 HARBOR BLVD
VENTURA, CA 93001-4203

MELISSA KNAPP
1784 POLI ST
VENTURA, CA 93001-2365

MELISSA KREBS
1260 DEVON LN
VENTURA, CA 93001-4027

MELISSA LENNOX
84 AVOCADO PL
CAMARILLO, CA 93010-8453

MELISSA LOPEZ
1123 ACADIA PL
VENTURA, CA 93003-5901

MELISSA LOPEZ
2756 E PONDEROSA DR APT 208
CAMARILLO, CA 93010-4858

MELISSA LUIS
530 NILE RIVER DR
OXNARD, CA 93036-5352

MELISSA MARTELLY
212 VILLAGE COMMONS BLVD UNIT 29
CAMARILLO, CA 93012-6821

MELISSA MARTINEZ
1900 E OCEAN AVE
VENTURA, CA 93001-3446

MELISSA MARTINEZ
2916 ALVARADO ST
OXNARD, CA 93036-1707

MELISSA MARTINEZ
616 LIVINGSTON AVE
VENTURA, CA 93003-413

MELISSA MCCOY
731 JAY AVE
CAMARILLO, CA 93010-2821

MELISSA MEDEIROS
645 N OLIVE ST
VENTURA, CA 93001-1871

MELISSA MENDEZ
2313 OTTER CREEK LN
OXNARD, CA 93036-6267

MELISSA MENDEZ
555 LAURIE LN APT E7
THOUSAND OAKS, CA 91360-5541

MELISSA MENDOZA
1332 INCA DR
OXNARD, CA 93030-416

MELISSA MIMMS
1555 BRODIEA AVE
VENTURA, CA 93001-2205

MELISSA MOLINAR
3458 LOUIS DR
NEWBURY PARK, CA 91320-2928

MELISSA MOSS
215 CALLE FRONTE
CAMARILLO, CA 93012-5111

MELISSA MOULTON
400 FOREST PARK BLVD APT 308
OXNARD, CA 93036-5551

MELISSA MUNCY
439 PARK COTTAGE PL
CAMARILLO, CA 93012-7704

MELISSA NAHRSTEDT
1078 GILBERT LN
VENTURA, CA 93003-5280

MELISSA NAVA
154 N OLIVE ST APT 19
VENTURA, CA 93001-2594

MELISSA NAVARRO
3119 ARMADA DR
VENTURA, CA 93003-4809

MELISSA NESBITT
1710 W HILLCREST DR APT 7
NEWBURY PARK, CA 91320-2326

MELISSA NORWOOD
648 SPRING OAK RD UNIT 1022
CAMARILLO, CA 93010-7555

MELISSA OROZCO
347 FOREST PARK BLVD
OXNARD, CA 93036-5309

MELISSA PADWORSKI
200 S GLENN DR APT 25
CAMARILLO, CA 93010-7901

MELISSA PEDROZA
1133 SARATOGA AVE
VENTURA, CA 93003-5820

MELISSA PELLETIER
1041 VISTA DEL MAR PL APT 403
VENTURA, CA 93001-3780

MELISSA PETERSON
2224 MAPLELEAF AVE
NEWBURY PARK, CA 91320-4564

MELISSA POMEROY
2504 DOGWOOD DR
OXNARD, CA 93036-1512

MELISSA PROETT
523 CAYO GRANDE CT
NEWBURY PARK, CA 91320-2832

MELISSA RAMIREZ
1728 PELICAN AVE
VENTURA, CA 93003-6283

MELISSA RAMOS
108 CAMINO VALVERDE
CAMARILLO, CA 93012-5016

MELISSA REDLINE
134 VIRGINIA DR
NEWBURY PARK, CA 91320-3142

MELISSA RETTIG
1143 SHELBURN LN
VENTURA, CA 93001-4054

MELISSA REYNOLDS
2105 E PONDEROSA DR APT 111
CAMARILLO, CA 93010-4656

MELISSA RINCK
159 N WENDY DR
NEWBURY PARK, CA 91320-3145

MELISSA RODRIGUEZ
1005 CORTE PRIMAVERA
OXNARD, CA 93030-8048

MELISSA RODRIGUEZ
317 W SIMPSON ST
VENTURA, CA 93001-1884

MELISSA ROMERO
2591 PHEASANT HILL RD
CAMARILLO, CA 93010-6559

MELISSA ROSENTHAL
575 WILLOW GLEN CT
CAMARILLO, CA 93012-7841

MELISSA ROSTER
893 BRENTLY AVE
CAMARILLO, CA 93010-4576

MELISSA RUGE
3748 CALLE POSADAS
NEWBURY PARK, CA 91320-1933

MELISSA RUIZ
6939 SWAN ST
VENTURA, CA 93003-7143

MELISSA RUIZ
858 N VENTURA AVE
VENTURA, CA 93001-1751

MELISSA SALAS
170 FLITTNER CIR
THOUSAND OAKS, CA 91360-5902

MELISSA SANCHEZ
2575 OBRIEN CIR
CAMARILLO, CA 93010-6532

MELISSA SANFORD
2158 PALOMAR AVE
VENTURA, CA 93001-2466

MELISSA SCHULTZ
3350 FRANKIE DR
NEWBURY PARK, CA 91320-2103

MELISSA SIERRA
139 SHAMROCK CT
NEWBURY PARK, CA 91320-3438

MELISSA SMITH
142 ACADEMY DR
NEWBURY PARK, CA 91320-1102

MELISSA SNYDER
220 E HILLCREST DR APT A
THOUSAND OAKS, CA 91360-5851

MELISSA SOLIS
268 VILLAGE COMMONS BLVD UNIT 29
CAMARILLO, CA 93012-6827

MELISSA SOULE
6348 SWALLOW ST
VENTURA, CA 93003-6155

MELISSA SOUTHWICK
117 KENNETH ST
CAMARILLO, CA 93010-7837

MELISSA STEPHANS
786 BIRCHPARK CIR APT 202
THOUSAND OAKS, CA 91360-7214

MELISSA STEWART
890 SEAMIST PL APT 202
VENTURA, CA 93003-473

MELISSA STOLSIG
5331 HIDALGO ST
CAMARILLO, CA 93012-6732

MELISSA SUPPAN
30 CAROB DR
NEWBURY PARK, CA 91320-3359

MELISSA SWEENEY
956 SANDPIPER CT
VENTURA, CA 93001-4153

MELISSA SWIFT
572 ARCADE DR
VENTURA, CA 93003-4504

MELISSA TERAN
826 SIMON WAY
OXNARD, CA 93036-1451

MELISSA THOMAS
277 APPLETREE AVE
CAMARILLO, CA 93012-5192

MELISSA THOMPSON
3645 SHELDON DR
VENTURA, CA 93003-3137

MELISSA TINTOR
156 MAPLE RD
NEWBURY PARK, CA 91320-4718

MELISSA TORRE
645 CAYO GRANDE CT
NEWBURY PARK, CA 91320-2834

MELISSA TORRES
1091 STRAVINSKY LN
VENTURA, CA 93003-5276

MELISSA TRAMEL
2441 SHERWOOD DR
VENTURA, CA 93001-2456

MELISSA TURNER
57 N KALORAMA ST
VENTURA, CA 93001-2903

MELISSA VALENZUELA
367 FEATHER RIVER PL
OXNARD, CA 93036-5305

MELISSA VIZZO
2074 POLI ST
VENTURA, CA 93001-2359

MELISSA WEBER
333 N KALORAMA ST APT 306
VENTURA, CA 93001-2161

MELISSA WHITE
551 SPRING PARK RD
CAMARILLO, CA 93012-7768

MELISSA WILLIS
3424 MICHAEL DR
NEWBURY PARK, CA 91320-3131

MELISSA WILSON
4912 THILLE ST
VENTURA, CA 93003-8231

MELISSA WINSTON
557 PARK COTTAGE PL
CAMARILLO, CA 93012-7844

MELISSA YAMAGUCHI
277 BELLAFONTE CT
CAMARILLO, CA 93012-7746

MELISSSA EHRLICH
80 ENCINO AVE
CAMARILLO, CA 93010-1719

MELKON MELKONIAN
750 OWENS RIVER DR
OXNARD, CA 93036-5359

MELLANY ARBUES
1267 GRACIA DR
OXNARD, CA 93030-411

MELLEANY PATTERSON
131 URBANA AVE
NEWBURY PARK, CA 91320-3247

MELLISA GARCIA
1464 RAVEN AVE
VENTURA, CA 93003-6131

MELLISA OSSA
2444 ALVARADO ST APT G7
OXNARD, CA 93036-1729

MELLISSA DOUGLAS
3008 SHIRLEY DR
NEWBURY PARK, CA 91320-3041

MELLISSA SYDNEY
122 ACADEMY DR
NEWBURY PARK, CA 91320-1102

MELLONIE MCCAY
668 DEBBIE ST
NEWBURY PARK, CA 91320-3011

MELODEE TUCKER
778 SAINT CHARLES DR APT 4
THOUSAND OAKS, CA 91360-3924

MELODIE ARBABAN GHAFOURI
758 GREEN RIVER ST
OXNARD, CA 93036-5460

MELODIE CRIER
2439 JACARANDA DR
OXNARD, CA 93036-8506

MELODIE MACTAL
629 CALLE LAGUNA
OXNARD, CA 93030-8066

MELODY AVILA
377 GERSHWIN LN
VENTURA, CA 93003-5201

MELODY BROUSSARD
2026 LOS FELIZ DR APT 103
THOUSAND OAKS, CA 91362-5561

MELODY CAPLAN
3084 JESSICA ST
NEWBURY PARK, CA 91320-4426

MELODY DELUNA
210 BRAZIL ST APT 110
THOUSAND OAKS, CA 91360-5626

MELODY ELROD
555 ROSEWOOD AVE APT 603
CAMARILLO, CA 93010-5902

MELODY EVANS
2708 LANDER CT
NEWBURY PARK, CA 91320-3222

MELODY FOWLER
322 VILLAGE COMMONS BLVD
CAMARILLO, CA 93012-7730

MELODY GARBO
793 WALNUT DR
OXNARD, CA 93036-1434

MELODY GILBREATH
2866 MCCULLOCH ST
CAMARILLO, CA 93010-4827

MELODY GLICK
304 W RAMONA ST
VENTURA, CA 93001-1647

MELODY GUTIERREZ
585 ARCADE DR
VENTURA, CA 93003-4503

MELODY HEBERT
12 GREENMEADOW AVE
NEWBURY PARK, CA 91320-4142

MELODY HOUSTON
259 E WILBUR RD APT 202
THOUSAND OAKS, CA 91360-5484

MELODY MALMBERG
757 HUNT CIR
CAMARILLO, CA 93012-5256

MELODY MATA
6244 MONTALVO DR
VENTURA, CA 93003-6631

MELODY MATTINGLY
1541 TULIPAN CIR
OXNARD, CA 93030-6087

MELODY MCGUIRK
6476 HUMMINGBIRD ST
VENTURA, CA 93003-6907

MELODY REDMAN
83 JORDAN AVE APT B
VENTURA, CA 93001-3558

MELODY REED
4700 AURORA DR SPC 36
VENTURA, CA 93003-8818

MELODY WILLIAMS
3975 BARCELONA PL
NEWBURY PARK, CA 91320-2801

MELODYE JARVIS
137 S PALM ST APT 208
VENTURA, CA 93001-2733

MELON MILMOE
101 E WARNER ST
VENTURA, CA 93001-1744

MELONIE CECENA
177 APPLETREE AVE
CAMARILLO, CA 93012-5183

MELONY HICKOK
2250 WILCOX ST
CAMARILLO, CA 93010-4604

MELONY LAFFERTY
2113 TORENA WAY
OXNARD, CA 93030-662

MELORA WALTERS
576 WESTMINSTER ST
THOUSAND OAKS, CA 91360-5229

MELORIE GARCIA
1020 CALLE LAS TRANCAS
THOUSAND OAKS, CA 91360-2335

MELPOMENI TSIKITAS
492 AVENIDA DE LA PLATA
NEWBURY PARK, CA 91320-2403

MELQUIADEZ CORRAL
659 FOXGLOVE PL
OXNARD, CA 93036-2328

MELTON OSWELL
615 W VINEYARD AVE APT 699
OXNARD, CA 93036-1924

MELVA CHURCH
278 CHARRO AVE
NEWBURY PARK, CA 91320-3624

MELVA LEITER
4900 TELEGRAPH RD APT 209
VENTURA, CA 93003-4122

MELVIN ASUNCION
245 CALLE LA FIESTA UNIT B
CAMARILLO, CA 93010-2691

MELVIN BAKER
741 BLUE OAK AVE
NEWBURY PARK, CA 91320-4016

MELVIN BOWENS
268 ERBES RD APT 3
THOUSAND OAKS, CA 91362-2724

MELVIN CHEATHAM
244 BARNARD WAY
VENTURA, CA 93001-2338

MELVIN DUKE
1420 LA JOLLA DR
THOUSAND OAKS, CA 91362-2328

MELVIN GALVEZ
220 HILL RANCH DR
THOUSAND OAKS, CA 91362-2782

MELVIN JENSEN
4398 DEAN DR
VENTURA, CA 93003-3827

MELVIN KILPATRICK
2067 ANTELOPE AVE
VENTURA, CA 93003-6809

MELVIN KING
1705 CALLE ZAFIRO
NEWBURY PARK, CA 91320-2653

MELVIN PEDINOFF
244 N BRENT ST
VENTURA, CA 93003-2902

MELVIN PRALGO
1800 W HILLCREST DR APT 321
NEWBURY PARK, CA 91320-2386

MELVIN REESE
1256 CALLE LA CUMBRE UNIT A
CAMARILLO, CA 93010-2977

MELVIN ROMANS
231 QUAILS TRL
THOUSAND OAKS, CA 91361-1322

MELVIN SCHMIDT
2631 VENTURA BLVD SPC 15
OXNARD, CA 93036-8851

MELVIN SMITH
14 CASTILIAN CT
NEWBURY PARK, CA 91320-3616

MELVIN SOTO
5363 HEATHER ST
CAMARILLO, CA 93012-7313

MELVIN TAKAMOTO
1025 GREENFIELD ST
THOUSAND OAKS, CA 91360-3502

MELWEDA AGUILAR
2103 TORENA WAY
OXNARD, CA 93030-662

MELYNDA LEBRET
271 BROOK RD
NEWBURY PARK, CA 91320-4605

MENA RAMOS
2085 ENTRADA DR
OXNARD, CA 93036-8208

MERCADES WELLS
463 ARBOR LANE CT APT 107
THOUSAND OAKS, CA 91360-7202

MERCADO DEL
2105 ARIZONA DR
VENTURA, CA 93003-7421

MERCED COHEN
1090 HEMLOCK LN
NEWBURY PARK, CA 91320-4714

MERCED MORGAN
560 CALLE LA RODA APT 238
CAMARILLO, CA 93010-2743

MERCEDES AMMONS
1561 CORTE LEJOS
CAMARILLO, CA 93010-7502

MERCEDES ANDAYA
443 BOLSA WAY
OXNARD, CA 93036-8237

MERCEDES BRALY
3700 DEAN DR UNIT 1108
VENTURA, CA 93003-3337

MERCEDES CACHO
115 CALLE VIEJO
CAMARILLO, CA 93012-5012

MERCEDES GOMEZ
986 E COLLINS ST
OXNARD, CA 93036-1829

MERCEDES HERNANDEZ
1650 CALLE DIAMONTE
NEWBURY PARK, CA 91320-2608

MERCEDES PARAYNO
2150 ISABELLA ST
OXNARD, CA 93036-2677

MERCEDES PENA
182 LA REINA
NEWBURY PARK, CA 91320-1018

MERCER HISER
2371 VENTURA BLVD SPC 73
OXNARD, CA 93036-7927

MERCIE SOTELO
2776 E PONDEROSA DR APT 300
CAMARILLO, CA 93010-4864

MERCY COLLINS
82 S SEAWARD AVE
VENTURA, CA 93003-2628

MERCY GONZALEZ
66 S VENTURA AVE APT 108
VENTURA, CA 93001-2738

MERCY LEMOS
2341 GRAND AVE
VENTURA, CA 93003-6618

MERCY PERKINS
3126 ARMADA DR
VENTURA, CA 93003-4810

MERCY STRUBECK
1568 CANTER AVE
CAMARILLO, CA 93010-3125

MERCY URREA
1267 SEYBOLT AVE
CAMARILLO, CA 93010-2938

MEREDITH BUSH
6039 PROMONTORY LN APT 311
VENTURA, CA 93003-6687

MEREDITH DOYLE
870 CASMALIA LN
VENTURA, CA 93001-2044

MEREDITH GRANT
2596 SEAHORSE AVE
VENTURA, CA 93001-3922

MEREDITH JOHNSON
530 LAURIE LN APT 6
THOUSAND OAKS, CA 91360-5523

MEREDITH KRUGER
530 W VINEYARD AVE
OXNARD, CA 93036-1915

MEREDITH MECK
470 OAK TREE LN APT B
THOUSAND OAKS, CA 91360-5566

MEREDITH PETIT
799 SAINT CHARLES DR APT 7
THOUSAND OAKS, CA 91360-3938

MERIDIOUS ASIANUA
604 HACIENDA DR
CAMARILLO, CA 93012-5212

MERIDITH THOMPSON
2963 SAILOR AVE
VENTURA, CA 93001-4155

MERITXEL BANOS
3231 N OXNARD BLVD
OXNARD, CA 93036-5478

MERL JACKMAN
1150 VENTURA BLVD SPC 38
CAMARILLO, CA 93010-7638

MERLE DIVITA
849 MILLER CT
VENTURA, CA 93003-5409

MERLE FOUREZ
798 TIERNEY AVE
VENTURA, CA 93003-9090

MERLE PANNKUK
991 CALLE YUCCA
THOUSAND OAKS, CA 91360-2233

MERLE RUIZ
20138 VILLAGE 20
CAMARILLO, CA 93012-7543

MERLIAN DINULOS
1312 MARTIN LUTHER KING JR DR
OXNARD, CA 93030-427

MERLINE PALLAMARI
3625 BREEZY DR
CAMARILLO, CA 93012-7851

MERLYN ANTHONY
1174 BRYCE WAY
VENTURA, CA 93003-5940

MERLYN TAGGERT
1629 LIMONERO PL
OXNARD, CA 93030-2571

MERRI SAUNDERS
1350 SKEEL DR
CAMARILLO, CA 93010-2949

MERRIANNE BARONI
525 CALLE PORTILLA
CAMARILLO, CA 93010-1824

MERRIL DEAN
100 RANCHO ADOLFO DR
CAMARILLO, CA 93012-5147

MERRILEE MENNA
3891 LORETO CIR
NEWBURY PARK, CA 91320-2807

MERRILL MCCAULEY
191 S SANTA ROSA ST
VENTURA, CA 93001-3432

MERRILL TAMIYA
756 OWENS RIVER DR
OXNARD, CA 93036-5359

MERRILL WHATLEY
190 PALOMARES AVE
VENTURA, CA 93003-3156

MERRILY DUBOIS
24 CALLE CATALUNA
CAMARILLO, CA 93012-9470

MERRY HIGHT
739 BENSON WAY
THOUSAND OAKS, CA 91360-5917

MERRY LARSON
128 W MISSION AVE
VENTURA, CA 93001-1830

MERVYN GREENFIELD
1046 CACTUS CT
NEWBURY PARK, CA 91320-5907

MERWIN COTTON
4690 REFUGIO CT
CAMARILLO, CA 93012-988

MERYL BERNARD
2732 E PONDEROSA DR APT 125
CAMARILLO, CA 93010-4853

MERYL EVANS
440 NEWCASTLE ST
THOUSAND OAKS, CA 91361-1338

MERYL STERLING
5088 LADERA VISTA DR
CAMARILLO, CA 93012-5336

MERYLENE GLOVER
6342 IRENA AVE
CAMARILLO, CA 93012-8134

METHA KIMS
674 EMPIRE AVE
VENTURA, CA 93003-5051

METODI MITEVSKI
2475 ADRIAN ST
NEWBURY PARK, CA 91320-3343

METODIO ALFARO
6700 TELEPHONE RD APT 507
VENTURA, CA 93003-5554

MEYER MEISHEID
229 CALLE BELLA VISTA
CAMARILLO, CA 93010-1706

MEYLEN RODRIGUEZ
390 WESTPARK CT APT 102
CAMARILLO, CA 93012-7806

MEYTAL BUSANI
265 GREEN HEATH PL
THOUSAND OAKS, CA 91361-1118

MEZA TOLEDO
678 SHERIDAN WAY
VENTURA, CA 93001-1854

MI BRIAN
728 FOREST PARK BLVD APT 104
OXNARD, CA 93036-5428

MI MARTIN
576 AVENIDA DE LA PLATA
NEWBURY PARK, CA 91320-2405

MI MORALES
1948 SOCORRO WAY
OXNARD, CA 93030-5425

MI ROBINSON
2719 BEENE RD
VENTURA, CA 93003-7203

MIA AGUILERA
1281 INCA DR
OXNARD, CA 93030-415

MIA AKERS
4775 VIA CUPERTINO
CAMARILLO, CA 93012-5226

MIA COLLINS
656 CAMINO TIERRA SANTA APT 103
CAMARILLO, CA 93010-7891

MIA DELARA
2651 WAGON WHEEL RD UNIT 253
OXNARD, CA 93036-1353

MIA FUENTES
451 E STROUBE ST
OXNARD, CA 93036-1621

MIA HAMERNIK
2237 PAJARO ST
OXNARD, CA 93030-128

MIA JURADO
33 KAREN PL
NEWBURY PARK, CA 91320-4508

MIA MARTINEZ
755 HALEVY ST
VENTURA, CA 93003-8257

MIA RODRIGUEZ
1136 PORTOLA RD
VENTURA, CA 93003-5928

MIA TORRES
3409 ROCKHAMPTON DR
CAMARILLO, CA 93012-7735

MIA VOSS
447 ARCADE DR
VENTURA, CA 93003-4501

MIA WOOMER
669 CAYO GRANDE CT
NEWBURY PARK, CA 91320-2834

MIA YATES
358 SERRA ST
CAMARILLO, CA 93010-7802

MIAH ORTEGA
6700 TELEPHONE RD APT 410
VENTURA, CA 93003-5556

MIATA HOLMES
173 S ANN ST
VENTURA, CA 93001-5093

MICA BEVING
491 CORNELL PL
VENTURA, CA 93003-3858

MICAELA BERMUDEZ
1710 MONTEVINA CIR APT 1104
OXNARD, CA 93030-696

MICAELA DE LA TORRE
270 LAFAYETTE DR
OXNARD, CA 93036-2421

MICAELA DOMINGUEZ
6500 TELEPHONE RD APT 1001
VENTURA, CA 93003-4443

MICAELA DRITZ
300 ALISO ST
VENTURA, CA 93001-2104

MICAELA DUARTE
103 CAMINO RUIZ APT 20
CAMARILLO, CA 93012-6760

MICAELA ESMERALDA
71 E RAMONA ST
VENTURA, CA 93001-1904

MICAELA GARCIA
281 RIVERPARK BLVD APT 111
OXNARD, CA 93036-7602

MICAELA GONZALEZ
450 MERRITT AVE
CAMARILLO, CA 93010-4829

MICAELA HOUSE
367 ARCADE DR
VENTURA, CA 93003-2707

MICAELA MARTINEZ
1030 BLANCA PL
OXNARD, CA 93036-2532

MICAELA RODRIGUEZ
1504 PALMER AVE
CAMARILLO, CA 93010-3329

MICAELA VELASQUEZ
5390 GILLESPIE ST
VENTURA, CA 93003-231

MICAH BUNDY
1753 SAN NICHOLAS ST
VENTURA, CA 93001-3341

MICAH HARRIS
1935 DORRIT ST
NEWBURY PARK, CA 91320-3408

MICAH MELLO
4888 PASEO MONTELENA
CAMARILLO, CA 93012-5257

MICAH SINCLAIR
3090 CHANNEL DR APT 103
VENTURA, CA 93003-4938

MICAH SMITH
6007 IRENA AVE
CAMARILLO, CA 93012-8128

MICAH SNODGRASS
921 CAYO GRANDE CT
NEWBURY PARK, CA 91320-1948

MICAH SVEIVEN
1155 ACADIA PL
VENTURA, CA 93003-5901

MICAILA VALENCIA
838 HACIENDA CIR
CAMARILLO, CA 93012-5258

MICAYLA DANIELS
6500 TELEPHONE RD APT 2702
VENTURA, CA 93003-4450

MICHA ELDEMPSEY
2786 YEARLING PL
OXNARD, CA 93036-6212

MICHAEL ABRAHAM
386 SONORA DR
CAMARILLO, CA 93010-6029

MICHAEL ADAMS
1151 BAYWOOD AVE
CAMARILLO, CA 93010-3004

MICHAEL ADAMS
1300 SARATOGA AVE UNIT 2008
VENTURA, CA 93003-6420

MICHAEL ADAMS
230 S SANTA CRUZ ST
VENTURA, CA 93001-3551

MICHAEL AJENKINS
1176 CHALMETTE AVE
VENTURA, CA 93003-5845

MICHAEL ALBANIL
555 LAURIE LN APT D7
THOUSAND OAKS, CA 91360-5593

MICHAEL ALBERS
573 N OLIVE ST
VENTURA, CA 93001-1801

MICHAEL ALCARAZ
1315 RAMONA DR
NEWBURY PARK, CA 91320-3554

MICHAEL ALDRICH
2919 SHIRLEY DR
NEWBURY PARK, CA 91320-3040

MICHAEL ALFARO
942 LUCERO ST
OXNARD, CA 93030-5574

MICHAEL ALMEIDA
1140 WINTHROP LN
VENTURA, CA 93001-4048

MICHAEL AMPARAN
2600 E PONDEROSA DR APT 40
CAMARILLO, CA 93010-4752

MICHAEL ANDERSON
694 NILE RIVER DR
OXNARD, CA 93036-5358

MICHAEL ARAIZA
1754 REGENT ST
CAMARILLO, CA 93010-4557

MICHAEL ARCE
324 VANDERBILT DR
OXNARD, CA 93036-2445

MICHAEL ARELLANES
104 KELLOGG ST
VENTURA, CA 93001-1743

MICHAEL ARGABRIGHT
2493 PIERPONT BLVD
VENTURA, CA 93001-4068

MICHAEL ARMENTA
1215 KINGSTON LN
VENTURA, CA 93001-4017

MICHAEL ARMSTRONG
4857 VIA CUPERTINO
CAMARILLO, CA 93012-5228

MICHAEL ARNDT
1208 VISTA CANYON LN
NEWBURY PARK, CA 91320-1005

MICHAEL ARREOLA
3411 ROCKHAMPTON DR
CAMARILLO, CA 93012-7735

MICHAEL ARROYO
3323 N VENTURA RD
OXNARD, CA 93036-5348

MICHAEL ARTUSO
19201 VILLAGE 19
CAMARILLO, CA 93012-7516

MICHAEL ARZELIA
1772 BLUE CANYON ST
NEWBURY PARK, CA 91320-6514

MICHAEL ASBEE
3133 ORLEANS LN
OXNARD, CA 93036-5344

MICHAEL AVILA
2720 DETROIT DR
OXNARD, CA 93036-1784

MICHAEL AYERS
846 PASEO SERENATA
CAMARILLO, CA 93012-8192

MICHAEL BAIRD
209 CALETA DR
CAMARILLO, CA 93012-5109

MICHAEL BAKER
3700 DEAN DR UNIT 1508
VENTURA, CA 93003-3340

MICHAEL BAKER
836 VISTA ARRIAGO
CAMARILLO, CA 93012-9413

MICHAEL BALL
156 S LAUREL ST APT 11
VENTURA, CA 93001-21

MICHAEL BANKS
7233 BRISTOL RD
VENTURA, CA 93003-7022

MICHAEL BARNETT
720 HOLLY AVE
OXNARD, CA 93036-1907

MICHAEL BARTKOSKI
450 E DAILY DR APT 4
CAMARILLO, CA 93010-5826

MICHAEL BARTON
1251 E SANTA CLARA ST
VENTURA, CA 93001-3152

MICHAEL BARTSCH
215 CEDAR ST
VENTURA, CA 93001-1922

MICHAEL BASSANI
748 FOREST PARK BLVD APT 120
OXNARD, CA 93036-5416

MICHAEL BASTIEN
353 BLAKE RIDGE CT
THOUSAND OAKS, CA 91361-5226

MICHAEL BATTLES
5443 RALSTON ST UNIT 206
VENTURA, CA 93003-6041

MICHAEL BAXTER
1215 ANCHORS WAY DR SPC 142
VENTURA, CA 93001-279

MICHAEL BAZZANO
1150 VENTURA BLVD SPC 100
CAMARILLO, CA 93010-7760

MICHAEL BEACHAM
636 E HILLCREST DR
THOUSAND OAKS, CA 91360-5938

MICHAEL BEARD
1275 WEYMOUTH LN
VENTURA, CA 93001-4051

MICHAEL BEAUCHAMP
30 W KELLY RD
NEWBURY PARK, CA 91320-3859

MICHAEL BECKER
568 LANTANA ST APT 107
CAMARILLO, CA 93010-6157

MICHAEL BEGAN
790 VIA ZAMORA
CAMARILLO, CA 93010-9116

MICHAEL BEHRENDT
6915 GULL CT
VENTURA, CA 93003-6280

MICHAEL BELIVEAU
450 E DAILY DR APT A
CAMARILLO, CA 93010-5801

MICHAEL BELLEVILLE
668 AVENIDA DEL PLATINO
NEWBURY PARK, CA 91320-2528

MICHAEL BERKE
72 HERRINGBONE CT
NEWBURY PARK, CA 91320-3849

MICHAEL BERMAN
1700 MONTEVINA CIR APT 1402
OXNARD, CA 93030-699

MICHAEL BERNIE
442 GLENWOOD PL
THOUSAND OAKS, CA 91362-2610

MICHAEL BERRY
4304 VARSITY ST
VENTURA, CA 93003-3806

MICHAEL BESSERT
6335 GITANA AVE
CAMARILLO, CA 93012-8135

MICHAEL BESTPITCH
2444 ALVARADO ST APT A10
OXNARD, CA 93036-1718

MICHAEL BEVER
440 GARONNE ST
OXNARD, CA 93036-5313

MICHAEL BIERWOLF
5627 TULL ST
VENTURA, CA 93003-9092

MICHAEL BILODEAU
755 WARWICK AVE
THOUSAND OAKS, CA 91360-3720

MICHAEL BISCHOF
342 SPINDLEWOOD AVE
CAMARILLO, CA 93012-903

MICHAEL BISHOP
59 E RAMONA ST
VENTURA, CA 93001-1904

MICHAEL BIVINS
1300 SARATOGA AVE UNIT 1614
VENTURA, CA 93003-6424

MICHAEL BIVINS
775 COUNTY SQUARE DR UNIT 41
VENTURA, CA 93003-9034

MICHAEL BLANK
137 N HEMLOCK ST
VENTURA, CA 93001-3176

MICHAEL BLASE
1254 VIA MONTOYA
CAMARILLO, CA 93010-4843

MICHAEL BLATT
304 WALL ST
VENTURA, CA 93001-1978

MICHAEL BLATTER
3078 WAUNETA ST
NEWBURY PARK, CA 91320-4446

MICHAEL BLAUSTEIN
95 SEABURY CT
NEWBURY PARK, CA 91320-3336

MICHAEL BOEHME
474 E WILBUR RD APT 201
THOUSAND OAKS, CA 91360-7335

MICHAEL BONELLI
1150 RED OAK PL
CAMARILLO, CA 93010-3039

MICHAEL BONILLA
2272 PIERPONT BLVD APT C
VENTURA, CA 93001-3871

MICHAEL BONILLA
66 ALBION PL
NEWBURY PARK, CA 91320-4548

MICHAEL BONING
4700 AURORA DR SPC 122
VENTURA, CA 93003-3867

MICHAEL BONN
526 MARTINIQUE PL
NEWBURY PARK, CA 91320-2835

MICHAEL BOOKER
7149 WREN CT
VENTURA, CA 93003-6264

MICHAEL BOSKOVICH
104 MAEGAN PL APT 7
THOUSAND OAKS, CA 91362-2765

MICHAEL BOSSARD
1256 E MAIN ST APT 7
VENTURA, CA 93001-5144

MICHAEL BOWER
165 DEVIA DR
NEWBURY PARK, CA 91320-3112

MICHAEL BOYLE
3222 BRIDGEHAMPTON WAY
CAMARILLO, CA 93012-7749

MICHAEL BRADY
1233 LUCERO ST
CAMARILLO, CA 93010-3051

MICHAEL BRAFF
3013 MICHAEL DR
NEWBURY PARK, CA 91320-3125

MICHAEL BRAINERD
4706 COLONY DR
CAMARILLO, CA 93012-5204

MICHAEL BRANNAN
438 GRANDE ST
OXNARD, CA 93036-8213

MICHAEL BRINEY
138 CARTAGENA ST
CAMARILLO, CA 93010-7704

MICHAEL BRODY
208 S SANTA CRUZ ST
VENTURA, CA 93001-3551

MICHAEL BROWN
5020 TETON LN
VENTURA, CA 93003-6464

MICHAEL BRUMAGE
1175 LUCERO ST
CAMARILLO, CA 93010-3053

MICHAEL BRYSON
2600 E PONDEROSA DR APT 49
CAMARILLO, CA 93010-4731

MICHAEL BUCHERT
19205 VILLAGE 19
CAMARILLO, CA 93012-7516

MICHAEL BUCK
399 ERBES RD APT 26
THOUSAND OAKS, CA 91362-2798

MICHAEL BUCKLEY
289 ELM RD
NEWBURY PARK, CA 91320-4713

MICHAEL BUI
1250 HACIENDA DR
OXNARD, CA 93030-413

MICHAEL BUNCH
644 SPRING OAK RD UNIT 1124
CAMARILLO, CA 93010-7554

MICHAEL BUONO
1529 BUENA VISTA ST
VENTURA, CA 93001-2212

MICHAEL BURR
225 VISTA BONITA
NEWBURY PARK, CA 91320-1024

MICHAEL BYRNE
530 CEDAR ST APT 115
VENTURA, CA 93001-1958

MICHAEL CABANA
645 CORTE SOL
CAMARILLO, CA 93010-9114

MICHAEL CABANAS
63 N MILLS RD
VENTURA, CA 93003-3027

MICHAEL CADEN
181 PEPPER RD
NEWBURY PARK, CA 91320-4738

MICHAEL CAIOZZO
5084 MESQUITE ST
CAMARILLO, CA 93012-6723

MICHAEL CALLAHAN
2720 WAGON WHEEL RD APT 439
OXNARD, CA 93036-1472

MICHAEL CALLANAN
299 E THOUSAND OAKS BLVD APT 430
THOUSAND OAKS, CA 91360-7765

MICHAEL CAMPBELL
5108 LADERA VISTA DR
CAMARILLO, CA 93012-5320

MICHAEL CAMPOLO
3662 FOUNTAIN ST
CAMARILLO, CA 93012-7713

MICHAEL CAPOLUPO
884 EMPIRE AVE
VENTURA, CA 93003-4925

MICHAEL CAPPIELLO
631 LAS POSAS RD APT 311
CAMARILLO, CA 93010-5734

MICHAEL CARDOZA
598 EVA ST
VENTURA, CA 93003-4718

MICHAEL CARLSON
1215 ANCHORS WAY DR SPC 253
VENTURA, CA 93001-5237

MICHAEL CARNEY
3467 ORANGE DR
OXNARD, CA 93036-8832

MICHAEL CARON
744 CORTE SOL
CAMARILLO, CA 93010-9112

MICHAEL CARROL
641 ARNEILL RD
CAMARILLO, CA 93010-4740

MICHAEL CARROLL
624 RANDY DR
NEWBURY PARK, CA 91320-3036

MICHAEL CASLIN
565 SCHUMAN PL
VENTURA, CA 93003-379

MICHAEL CASTANEDA
617 ARCADE DR
VENTURA, CA 93003-4505

MICHAEL CASTILLO
874 FITZGERALD AVE
VENTURA, CA 93003-228

MICHAEL CATES
52 N BRENT ST
VENTURA, CA 93003-2808

MICHAEL CAVINDER
689 MCCLOUD AVE APT 202
THOUSAND OAKS, CA 91360-2548

MICHAEL CERVENAK
2228 EDELWEISS ST
OXNARD, CA 93036-1903

MICHAEL CHAMPION
641 GARONNE ST
OXNARD, CA 93036-5315

MICHAEL CHANTELOIS
952 BELMONT AVE
CAMARILLO, CA 93010-4662

MICHAEL CHAVARRIA
500 FOREST PARK BLVD APT 309A
OXNARD, CA 93036-5525

MICHAEL CHESNUT
2410 REDWING LN
OXNARD, CA 93036-6254

MICHAEL CHEVERINO
328 EL MEDIO ST
VENTURA, CA 93001-1730

MICHAEL CHO
796 MASTERSON DR
THOUSAND OAKS, CA 91360-5947

MICHAEL CHOATE
3540 MOUND AVE
VENTURA, CA 93003-3116

MICHAEL CHRISTENSON
893 LINDAWOOD ST
NEWBURY PARK, CA 91320-3633

MICHAEL CHRISTIANSEN
695 PASEO VISTA
NEWBURY PARK, CA 91320-2715

MICHAEL CHRISTIE
5073 LAUREL PARK DR
CAMARILLO, CA 93012-5324

MICHAEL CHU
155 TIMBER RD
NEWBURY PARK, CA 91320-4635

MICHAEL CLARK
430 GLENWOOD PL
THOUSAND OAKS, CA 91362-2610

MICHAEL CLARKE
302 SONORA DR
CAMARILLO, CA 93010-6031

MICHAEL COGAN
2350 GRANDVIEW DR
CAMARILLO, CA 93010-7947

MICHAEL COGGINS
1215 ANCHORS WAY DR SPC 155
VENTURA, CA 93001-291

MICHAEL COHEN
575 OAK TREE LN APT B
THOUSAND OAKS, CA 91360-5558

MICHAEL COKER
1990 LOS FELIZ DR APT 101
THOUSAND OAKS, CA 91362-5543

MICHAEL COLBERT
2679 BEACON AVE
VENTURA, CA 93003-4637

MICHAEL COLBURN
779 WARWICK AVE
THOUSAND OAKS, CA 91360-3725

MICHAEL COLE
441 DEERHURST AVE
CAMARILLO, CA 93012-5127

MICHAEL COLLETTO
3089 SEAHORSE AVE
VENTURA, CA 93001-4248

MICHAEL COLSTON
1925 CHAPEL DR
CAMARILLO, CA 93010-7809

MICHAEL COLTON
3980 TELEGRAPH RD APT 23
VENTURA, CA 93003-3621

MICHAEL CONNELL
4388 CENTRAL AVE SPC 45
CAMARILLO, CA 93010-8520

MICHAEL CONNELLY
240 S BRENT ST
VENTURA, CA 93003-4703

MICHAEL CONTI
2001 ALESSANDRO DR
VENTURA, CA 93001-3720

MICHAEL CONTY
46 LUCAS CT
NEWBURY PARK, CA 91320-3314

MICHAEL COPELAND
3854 LESSER DR
NEWBURY PARK, CA 91320-1952

MICHAEL CORNER
59 ABRAZO DR
CAMARILLO, CA 93012-6771

MICHAEL CORNETT
1217 LANTANA ST
CAMARILLO, CA 93010-3026

MICHAEL CORR
7257 MARMOTA ST
VENTURA, CA 93003-6844

MICHAEL COUCH
276 W VINEYARD AVE
OXNARD, CA 93036-2007

MICHAEL COUGHLIN
1980 BRONSON ST
CAMARILLO, CA 93010-4523

MICHAEL COWSEN
57 N KALORAMA ST APT B
VENTURA, CA 93001-5962

MICHAEL COX
400 PASEO CAMARILLO APT 217
CAMARILLO, CA 93010-5999

MICHAEL COYNE
361 COMMONS PARK DR
CAMARILLO, CA 93012-7727

MICHAEL CRAWFORD
5266 SHENANDOAH ST
VENTURA, CA 93003-5958

MICHAEL CROME
189 GIANT OAK AVE
NEWBURY PARK, CA 91320-3455

MICHAEL CROMWELL
200 S GLENN DR APT 54
CAMARILLO, CA 93010-7903

MICHAEL CROSS
1638 AVENIDA DE APRISA
CAMARILLO, CA 93010-7451

MICHAEL CROSS
601 EVA ST
VENTURA, CA 93003-4715

MICHAEL CROSSON
2724 E PONDEROSA DR APT 83
CAMARILLO, CA 93010-4873

MICHAEL CROUGH
5213 VILLAGE 5
CAMARILLO, CA 93012-6805

MICHAEL CRUIKSHANK
141 S HEMLOCK ST
VENTURA, CA 93001-3141

MICHAEL CUNNINGHAM
1813 E OCEAN AVE
VENTURA, CA 93001-3404

MICHAEL CURNOW
538 S JOANNE AVE
VENTURA, CA 93003-4730

MICHAEL CZABALA
2292 GRANDVIEW DR
CAMARILLO, CA 93010-7949

MICHAEL DAGHER
1251 SAN SIMEON CT UNIT 4
VENTURA, CA 93003-6031

MICHAEL DALLURA
385 TOWNSITE PROMENADE
CAMARILLO, CA 93010-7727

MICHAEL DARATA
528 MINT LN
VENTURA, CA 93001-2235

MICHAEL DARNALL
586 CAYO GRANDE CT
NEWBURY PARK, CA 91320-2831

MICHAEL DAVID
763 SHADOW LAKE DR
THOUSAND OAKS, CA 91360-2593

MICHAEL DAVILA
336 N OLIVE ST
VENTURA, CA 93001-1807

MICHAEL DAVIS
1735 AMARELLE ST
NEWBURY PARK, CA 91320-5984

MICHAEL DAVIS
832 VIA LORENTE
CAMARILLO, CA 93012-8173

MICHAEL DE CORDOBA
2426 PALOMAR AVE
VENTURA, CA 93001-2460

MICHAEL DE LYON
3784 CALLE LINDA VISTA
NEWBURY PARK, CA 91320-1919

MICHAEL DECAPRIO
2725 SHALIMAR ST
CAMARILLO, CA 93010-3521

MICHAEL DECKROW
3169 CHANNEL DR
VENTURA, CA 93003-4960

MICHAEL DEGIOSA
936 VIVIAN CIR
NEWBURY PARK, CA 91320-2740

MICHAEL DEHART
630 KIRK AVE
VENTURA, CA 93003-5064

MICHAEL DEL DOSSO
283 W CENTER ST
VENTURA, CA 93001-1815

MICHAEL DELEON
3329 ROCKHAMPTON DR
CAMARILLO, CA 93012-7739

MICHAEL DENKER
482 S SEAWARD AVE
VENTURA, CA 93003-4519

MICHAEL DEPASQUALE
85 GREENMEADOW AVE
NEWBURY PARK, CA 91320-4145

MICHAEL DESANTIAGO
4388 CENTRAL AVE SPC 4
CAMARILLO, CA 93010-8505

MICHAEL DESCH
193 VENADO AVE
NEWBURY PARK, CA 91320-3652

MICHAEL DIAZ
630 CALLE PORTILLA
CAMARILLO, CA 93010-1827

MICHAEL DIETZ
1921 BANCROFT ST
CAMARILLO, CA 93010-4510

MICHAEL DILLA
28114 VILLAGE 28
CAMARILLO, CA 93012-7617

MICHAEL DIMAURO
741 BENNETT AVE
VENTURA, CA 93003-411

MICHAEL DIPPERSTEIN
1423 SAN SIMEON CT UNIT 7
VENTURA, CA 93003-6054

MICHAEL DIPRIMA
1800 W HILLCREST DR APT 342
NEWBURY PARK, CA 91320-2339

MICHAEL DIXON
336 CAPISTRANO CT
CAMARILLO, CA 93010-6240

MICHAEL DOLOHERY
115 GAY DR
VENTURA, CA 93003-5310

MICHAEL DONOVAN
378 FLITTNER CIR
THOUSAND OAKS, CA 91360-5904

MICHAEL DOOLEY
106 N DOS CAMINOS AVE
VENTURA, CA 93003-1657

MICHAEL DORSI
1460 TOPA VIEW TRL
NEWBURY PARK, CA 91320-4660

MICHAEL DOWNEY
1121 VIA MONTOYA
CAMARILLO, CA 93010-4841

MICHAEL DOWNEY
6020 PASEO ENCANTADA
CAMARILLO, CA 93012-9405

MICHAEL DOWNEY
895 E MAIN ST
VENTURA, CA 93001-2907

MICHAEL DOYLE
2097 PIERPONT BLVD
VENTURA, CA 93001-3834

MICHAEL DRAGO
3119 N VENTURA RD
OXNARD, CA 93036-5360

MICHAEL DUBROW
215 ERBES RD APT 101
THOUSAND OAKS, CA 91362-2709

MICHAEL DULMAN
2232 EDELWEISS ST
OXNARD, CA 93036-1903

MICHAEL DUNCAN
1281 MOBIL AVE
CAMARILLO, CA 93010-3317

MICHAEL EDWARDS
725 BLUE OAK AVE
NEWBURY PARK, CA 91320-4013

MICHAEL EHRMANN
617 E GAINSBOROUGH RD
THOUSAND OAKS, CA 91360-5341

MICHAEL ENDRES
2064 S VICTORIA AVE
VENTURA, CA 93003-6646

MICHAEL ESPINOSA
427 SPRING PARK RD
CAMARILLO, CA 93012-7767

MICHAEL ESPINOZA
2651 WAGON WHEEL RD UNIT 512
OXNARD, CA 93036-1399

MICHAEL EVANS
369 PASEO DE PLAYA APT 507
VENTURA, CA 93001-2742

MICHAEL EWING
189 CAMINO LA MADERA
CAMARILLO, CA 93010-1746

MICHAEL FAIRCHILD
75 ENCINAL WAY
VENTURA, CA 93001-3317

MICHAEL FAIRLEY
2209 ANTHONY DR
VENTURA, CA 93003-6703

MICHAEL FALK
2281 ADRIAN ST
NEWBURY PARK, CA 91320-3306

MICHAEL FALLON
3161 STRATHMORE DR
VENTURA, CA 93003-4833

MICHAEL FALSAFI
1348 OAK TRAIL ST
NEWBURY PARK, CA 91320-5916

MICHAEL FARMER
417 ANACAPA ST
VENTURA, CA 93001-3632

MICHAEL FAUSSET
1220 JOHNSON DR SPC 107
VENTURA, CA 93003-537

MICHAEL FEDERICO
2474 IVORY WAY
OXNARD, CA 93036-6290

MICHAEL FELIX
197 W MISSION AVE
VENTURA, CA 93001-1829

MICHAEL FERGUSON
772 HUNT CIR
CAMARILLO, CA 93012-5256

MICHAEL FERRIS
200 S GLENN DR APT 41
CAMARILLO, CA 93010-7970

MICHAEL FIANO
354 S SEAWARD AVE
VENTURA, CA 93003-2716

MICHAEL FIORENTINO
1300 SARATOGA AVE UNIT 2207
VENTURA, CA 93003-6422

MICHAEL FITZGERALD
346 SOLARES ST
CAMARILLO, CA 93010-7801

MICHAEL FLAMINIANO
315 RIVERPARK BLVD UNIT 204
OXNARD, CA 93036-7677

MICHAEL FLINT
371 S ASHWOOD AVE
VENTURA, CA 93003-3713

MICHAEL FLYNN
351 RIVERPARK BLVD UNIT 301
OXNARD, CA 93036-7660

MICHAEL FOLMAR
570 OAK TREE LN APT C
THOUSAND OAKS, CA 91360-7906

MICHAEL FORD
763 RUTH DR
NEWBURY PARK, CA 91320-2150

MICHAEL FOSTER
1423 GRAVES AVE APT 913
OXNARD, CA 93030-8284

MICHAEL FOSTER
162 LUPE AVE
NEWBURY PARK, CA 91320-3226

MICHAEL FREELAND
333 APPLETREE AVE
CAMARILLO, CA 93012-5176

MICHAEL FREEMAN
259 RIVERDALE CT APT 254
CAMARILLO, CA 93012-7779

MICHAEL FREITAS
4921 ALTA COLINA RD
CAMARILLO, CA 93012-5354

MICHAEL FRESCAS
4777 ROSSINI LN APT 103
VENTURA, CA 93003-5297

MICHAEL FRIEDI
163 SILAS AVE
NEWBURY PARK, CA 91320-4465

MICHAEL FRIEND
413 GARONNE ST
OXNARD, CA 93036-5313

MICHAEL FUCCI
933 WOODLAWN DR
THOUSAND OAKS, CA 91360-2575

MICHAEL FURNEY
1311 E HILLCREST DR
THOUSAND OAKS, CA 91362-2514

MICHAEL FURNEY
232 VISTA BONITA
NEWBURY PARK, CA 91320-1025

MICHAEL GABRIE
641 FLATHEAD RIVER ST
OXNARD, CA 93036-5308

MICHAEL GALE
426 SPRING OAK RD UNIT 1633
CAMARILLO, CA 93010-7529

MICHAEL GALE
6918 CROWLEY AVE
VENTURA, CA 93003-7112

MICHAEL GALINDO
2417 TWIN OAK DR
OXNARD, CA 93036-1592

MICHAEL GALVAN
670 TARLOW ST
VENTURA, CA 93003-396

MICHAEL GANGLOFF
416 PASEO DEL VALLE
CAMARILLO, CA 93010-5951

MICHAEL GANSER
408 KELLY AVE
CAMARILLO, CA 93010-4818

MICHAEL GARCIA
266 REDFIELD AVE
NEWBURY PARK, CA 91320-3238

MICHAEL GARLAND
195 S SANTA CRUZ ST
VENTURA, CA 93001-3550

MICHAEL GARMAN
1265 LUCERO ST
CAMARILLO, CA 93010-3051

MICHAEL GARRETT
316 TOWNSITE PROMENADE APT 202
CAMARILLO, CA 93010-7872

MICHAEL GAYE
1621 AGUSTA AVE
CAMARILLO, CA 93010-3119

MICHAEL GEARY
260 ERBES RD APT 8
THOUSAND OAKS, CA 91362-2735

MICHAEL GENNETTE
3735 SAN VINCENTE LN
NEWBURY PARK, CA 91320-3778

MICHAEL GENS
1670 DARNELL CT
CAMARILLO, CA 93010-4534

MICHAEL GERGIS
1974 CHALON CT
NEWBURY PARK, CA 91320-3309

MICHAEL GERSHMAN
658 OWENS RIVER DR
OXNARD, CA 93036-5566

MICHAEL GIACOPUZZI
2515 HILLROSE PL
OXNARD, CA 93036-1574

MICHAEL GILBERT
2130 CHANNEL DR
VENTURA, CA 93001-3621

MICHAEL GILER
911 TUPELO WOOD CT
NEWBURY PARK, CA 91320-3651

MICHAEL GILLESPIE
1723 BRONZEWOOD CT
NEWBURY PARK, CA 91320-4546

MICHAEL GLEESON
1300 SARATOGA AVE UNIT 508
VENTURA, CA 93003-6405

MICHAEL GLIETZ
2598 SEAHORSE AVE APT A
VENTURA, CA 93001-3964

MICHAEL GODFREY
1108 COE ST
CAMARILLO, CA 93010-3020

MICHAEL GOGESCH
1247 RAMONA DR
NEWBURY PARK, CA 91320-3538

MICHAEL GOLDFIELD
223 CALLE DE LA ROSA
CAMARILLO, CA 93012-5006

MICHAEL GOLDSTEIN
20 ORTEGA DR
NEWBURY PARK, CA 91320-3930

MICHAEL GOMEZ
3123 ORLEANS LN
OXNARD, CA 93036-5344

MICHAEL GONZALES
1150 VENTURA BLVD SPC 79
CAMARILLO, CA 93010-7679

MICHAEL GONZALES
119 GAY DR
VENTURA, CA 93003-5310

MICHAEL GONZALES
2600 E PONDEROSA DR APT 6
CAMARILLO, CA 93010-4738

MICHAEL GONZALEZ
348 WOODLET WAY
THOUSAND OAKS, CA 91361-1327

MICHAEL GONZALEZ
5294 FELICIA ST
CAMARILLO, CA 93012-6729

MICHAEL GORDON
687 SAGE BROOK CT
CAMARILLO, CA 93010-7579

MICHAEL GORDON
900 WEBER CIR APT 108
VENTURA, CA 93003-8248

MICHAEL GRASSO
3700 DEAN DR UNIT 303
VENTURA, CA 93003-3269

MICHAEL GRAVELIN
325 HOWARD ST
VENTURA, CA 93003-4530

MICHAEL GRAY
4480 WHITTIER ST
VENTURA, CA 93003-3848

MICHAEL GREELEY
581 S BRENT ST
VENTURA, CA 93003-4708

MICHAEL GREEN
68 FARLAND DR
NEWBURY PARK, CA 91320-3921

MICHAEL GREEN
738 VIA TERRADO
CAMARILLO, CA 93010-7459

MICHAEL GREENWAY
3311 ROCKHAMPTON DR
CAMARILLO, CA 93012-7739

MICHAEL GRIGSBY
105 N DOS CAMINOS AVE
VENTURA, CA 93003-1658

MICHAEL GUBNER
631 WOODLAWN DR
THOUSAND OAKS, CA 91360-2569

MICHAEL GUERRERO
2270 ISABELLA ST
OXNARD, CA 93036-2622

MICHAEL GUERRERO
5074 CREEKSIDE RD
CAMARILLO, CA 93012-5303

MICHAEL GUILLEN
1950 GINGER ST APT 57
OXNARD, CA 93036-9014

MICHAEL GUMPEL
5112 SHENANDOAH ST
VENTURA, CA 93003-5967

MICHAEL GUNDERSON
426 E WILBUR RD APT 104
THOUSAND OAKS, CA 91360-5453

MICHAEL GUSMAN
5126 SHENANDOAH ST
VENTURA, CA 93003-5966

MICHAEL GUTHRIE
1950 MIRASOL LN
OXNARD, CA 93036-7953

MICHAEL GUTIERREZ
47 VIA LISBOA
CAMARILLO, CA 93012-5023

MICHAEL GUTIERREZ
625 KENDALE LN
THOUSAND OAKS, CA 91360-2536

MICHAEL GUZMAN
232 ASTA AVE
NEWBURY PARK, CA 91320-4515

MICHAEL HAGENACKER
63 ENCINAL WAY
VENTURA, CA 93001-3317

MICHAEL HAGER
418 S EMMA AVE
VENTURA, CA 93003-4743

MICHAEL HALL
155 BARCELONA ST
CAMARILLO, CA 93010-7701

MICHAEL HAND
879 IRVING DR
THOUSAND OAKS, CA 91360-6042

MICHAEL HANESSIAN
1179 RAMONA DR
NEWBURY PARK, CA 91320-3529

MICHAEL HANSEN
1626 EDGEMONT DR
CAMARILLO, CA 93010-3133

MICHAEL HANSON
140 MACMILLAN AVE
VENTURA, CA 93001-3323

MICHAEL HANSON
3890 CALLE BUENA VISTA
NEWBURY PARK, CA 91320-1907

MICHAEL HARRINGTON
720 CALLE VISTA VERDE
OXNARD, CA 93030-8068

MICHAEL HARRIS
3047 IMPERIAL CIR
NEWBURY PARK, CA 91320-4460

MICHAEL HARRIS
3091 JESSICA ST
NEWBURY PARK, CA 91320-4427

MICHAEL HARVEY
703 GERST DR
NEWBURY PARK, CA 91320-2112

MICHAEL HASSAN
300 ROLLING OAKS DR APT 308
THOUSAND OAKS, CA 91361-1255

MICHAEL HAYDEN
323 AMERICAN RIVER CT
OXNARD, CA 93036-5300

MICHAEL HEANEY
2410 BLUEBERRY DR
OXNARD, CA 93036-1535

MICHAEL HELD
800 CALLE LOS GATOS
CAMARILLO, CA 93010-2655

MICHAEL HELLEN
1576 VISTA DEL MAR DR
VENTURA, CA 93001-3732

MICHAEL HELMUTH
138 AVOCADO PL
CAMARILLO, CA 93010-8467

MICHAEL HENLEY
17223 VILLAGE 17
CAMARILLO, CA 93012-7429

MICHAEL HENSZEY
4771 MASCAGNI ST
VENTURA, CA 93003-384

MICHAEL HERNANDEZ
2210 MIRAMONTE DR
OXNARD, CA 93036-2514

MICHAEL HERRERA
590 CALLE LA RODA APT 149
CAMARILLO, CA 93010-2710

MICHAEL HESHEJIN
3287 BUTTERCUP LN
CAMARILLO, CA 93012-7787

MICHAEL HEWES
429 ANACAPA ST
VENTURA, CA 93001-3632

MICHAEL HEWITT
3280 BRIDGEHAMPTON WAY
CAMARILLO, CA 93012-7749

MICHAEL HICKS
455 JORDAN AVE
VENTURA, CA 93001-3604

MICHAEL HILBORN
323 DALTON ST
VENTURA, CA 93003-1540

MICHAEL HILDEBRANDT
558 WALKER AVE
CAMARILLO, CA 93010-6539

MICHAEL HILL
336 SOLARES ST
CAMARILLO, CA 93010-7801

MICHAEL HILL
512 CEDAR ST APT 106
VENTURA, CA 93001-1934

MICHAEL HILL
555 ROSEWOOD AVE APT 901
CAMARILLO, CA 93010-5934

MICHAEL HILLENBRAND
704 TENNIS CLUB LN
THOUSAND OAKS, CA 91360-4213

MICHAEL HINOJOSA
1102 VIA MONTOYA
CAMARILLO, CA 93010-4841

MICHAEL HODGSON
6039 PROMONTORY LN APT 320
VENTURA, CA 93003-6746

MICHAEL HOFFMAN
735 PASEO CAMARILLO APT 28
CAMARILLO, CA 93010-845

MICHAEL HOLINKA
1375 CYPRESS POINT LN APT 101
VENTURA, CA 93003-6070

MICHAEL HOLZBERG
5052 SHENANDOAH ST
VENTURA, CA 93003-5971

MICHAEL HOMER
127 TRANQUILA DR
CAMARILLO, CA 93012-5174

MICHAEL HONAKER
3701 ORANGE DR
OXNARD, CA 93036-8840

MICHAEL HONEYMAN
2178 ALAMEDA AVE
VENTURA, CA 93003-6605

MICHAEL HOPKINS
410 RASPBERRY PL
OXNARD, CA 93036-1525

MICHAEL HORNE
110 LINCOLN DR
VENTURA, CA 93001-2314

MICHAEL HOUGH
1052 POLI ST
VENTURA, CA 93001-3050

MICHAEL HOUSEGO
3700 DEAN DR UNIT 2805
VENTURA, CA 93003-3354

MICHAEL HRDINA
420 ARCADE DR
VENTURA, CA 93003-4502

MICHAEL HURST
854 CASMALIA LN
VENTURA, CA 93001-2042

MICHAEL HUTTON
1344 E HILLCREST DR UNIT 33
THOUSAND OAKS, CA 91362-2565

MICHAEL IDIARTE
1370 E HILLCREST DR APT 110
THOUSAND OAKS, CA 91362-2516

MICHAEL IDOL
119 OCATILLO CT
NEWBURY PARK, CA 91320-3364

MICHAEL INGLE
424 TUOLUMNE AVE APT 204
THOUSAND OAKS, CA 91360-4299

MICHAEL ITO
3750 E VENTURA BLVD
CAMARILLO, CA 93010-8848

MICHAEL IZQUIERDO
1300 SARATOGA AVE UNIT 407
VENTURA, CA 93003-6404

MICHAEL JANKE
3798 SAN NICOLAS CT
NEWBURY PARK, CA 91320-3728

MICHAEL JANNOPOULOS
486 S VENTU PARK RD
NEWBURY PARK, CA 91320-4648

MICHAEL JANZEN
6322 MOCKINGBIRD ST
VENTURA, CA 93003-6170

MICHAEL JENKINS
868 VIA MARQUESA
CAMARILLO, CA 93012-925

MICHAEL JOHNSON
110 MAEGAN PL APT 11
THOUSAND OAKS, CA 91362-2789

MICHAEL JONES
1227 E META ST
VENTURA, CA 93001-3123

MICHAEL JONES
2371 VENTURA BLVD SPC 57
OXNARD, CA 93036-7928

MICHAEL JONES
3017 MARTHA DR
VENTURA, CA 93003-2934

MICHAEL JONES
428 GREEN RIVER ST
OXNARD, CA 93036-5316

MICHAEL JONES
71 FIR ST APT B
CAMARILLO, CA 93010-7919

MICHAEL JOYCE
4622 COLONY DR
CAMARILLO, CA 93012-5201

MICHAEL JUENGERMANN
1128 BRYCE WAY
VENTURA, CA 93003-5938

MICHAEL KAGAN
2144 LOS FELIZ DR
THOUSAND OAKS, CA 91362-3038

MICHAEL KAISER
3034 N VENTURA RD
OXNARD, CA 93036-2272

MICHAEL KANE
11109 VILLAGE 11
CAMARILLO, CA 93012-6904

MICHAEL KAPLAN
837 CAMINO EL CARRIZO
THOUSAND OAKS, CA 91360-2325

MICHAEL KASONY
590 CALLE LA RODA APT 243
CAMARILLO, CA 93010-2740

MICHAEL KASPER
660 PASEO MONTECITO
NEWBURY PARK, CA 91320-2046

MICHAEL KEANE
227 RED OAK LN
NEWBURY PARK, CA 91320-4029

MICHAEL KEITH
312 TOWNSITE PROMENADE APT 102
CAMARILLO, CA 93010-7841

MICHAEL KEITH
4824 COLONY DR
CAMARILLO, CA 93012-5206

MICHAEL KELLEY
4917 COLONY DR
CAMARILLO, CA 93012-5341

MICHAEL KENNEDY
2109 MAPLELEAF AVE
NEWBURY PARK, CA 91320-3374

MICHAEL KENNEDY
2341 LAVANDA DR
OXNARD, CA 93036-2530

MICHAEL KENNEDY
712 KENWOOD CT
NEWBURY PARK, CA 91320-4118

MICHAEL KENNEY
1386 HARRIS AVE
CAMARILLO, CA 93010-2925

MICHAEL KENT
2811 SURFRIDER AVE
VENTURA, CA 93001-4137

MICHAEL KENYON
47 ARMSTRONG AVE
VENTURA, CA 93003-3601

MICHAEL KEVIN
1668 AMARELLE ST
NEWBURY PARK, CA 91320-5971

MICHAEL KEYS
1278 E COLLINS ST
OXNARD, CA 93036-1805

MICHAEL KIDD
242 LYNN OAKS AVE
NEWBURY PARK, CA 91320-4755

MICHAEL KIMBERG
807 CAYO GRANDE CT
NEWBURY PARK, CA 91320-1944

MICHAEL KIMBROUGH
7142 IMPALA DR
VENTURA, CA 93003-6817

MICHAEL KING
1315 CYPRESS POINT LN APT 101
VENTURA, CA 93003-7835

MICHAEL KIRKENDALL
4443 WHITTIER ST
VENTURA, CA 93003-3847

MICHAEL KLINGLER
1890 W HILLCREST DR APT 373
NEWBURY PARK, CA 91320-2396

MICHAEL KLOTZ
1740 MONTEVINA CIR APT 504
OXNARD, CA 93030-688

MICHAEL KOHLI
1381 CYPRESS POINT LN APT 106
VENTURA, CA 93003-7801

MICHAEL KOHR
570 ROWLAND AVE
CAMARILLO, CA 93010-6350

MICHAEL KOHUT
106 MAYFLOWER ST
THOUSAND OAKS, CA 91360-3602

MICHAEL KOVACS
679 EMPIRE AVE
VENTURA, CA 93003-5005

MICHAEL KOVER
7094 WOLVERINE ST
VENTURA, CA 93003-7049

MICHAEL KRANTZ
3163 TRINITY DR
VENTURA, CA 93003-4918

MICHAEL KREDAR
6211 PASEO ENCANTADA
CAMARILLO, CA 93012-9421

MICHAEL KRETSCHMER
330 CALLE PORTILLA
CAMARILLO, CA 93010-1741

MICHAEL KRIST
6603 SORA ST
VENTURA, CA 93003-6210

MICHAEL KRZESNI
355 DALTON ST
VENTURA, CA 93003-1540

MICHAEL KUNDIN
2871 DUMETZ ST
CAMARILLO, CA 93010-4807

MICHAEL KUPPER
405 HODENCAMP RD APT 211
THOUSAND OAKS, CA 91360-7300

MICHAEL KURILICH
796 DUVALL AVE
CAMARILLO, CA 93010-4536

MICHAEL KURZEKA
195 CANYON RD
NEWBURY PARK, CA 91320-4607

MICHAEL LANDOLPHI
1186 PITTSFIELD LN
VENTURA, CA 93001-3853

MICHAEL LANG
839 CASMALIA LN
VENTURA, CA 93001-2040

MICHAEL LANGSAM
308 WESTPARK CT APT 604
CAMARILLO, CA 93012-7812

MICHAEL LATHAM
79 N DUNNING ST
VENTURA, CA 93003-3003

MICHAEL LAWLER
350 PASEO DE PLAYA UNIT 313
VENTURA, CA 93001-2754

MICHAEL LAWRENCE
750 CLYDE RIVER RD UNIT 333
OXNARD, CA 93036-5584

MICHAEL LAZARUS
5385 HUBBELL CT
VENTURA, CA 93003-422

MICHAEL LAZZARA
128 GREENMEADOW AVE
NEWBURY PARK, CA 91320-4137

MICHAEL LEDESMA
652 PIONEER ST
CAMARILLO, CA 93010-7719

MICHAEL LEE
1225 CYPRESS POINT LN APT 203
VENTURA, CA 93003-6083

MICHAEL LEE
1861 PELICAN AVE
VENTURA, CA 93003-6250

MICHAEL LEE
3842 GOLDEN POND DR
CAMARILLO, CA 93012-7741

MICHAEL LEE
749 EMPIRE AVE
VENTURA, CA 93003-5007

MICHAEL LEMOI
95 S ANN ST APT 12
VENTURA, CA 93001-25

MICHAEL LEONARD
5682 DORSEY ST
VENTURA, CA 93003-227

MICHAEL LESLIE
835 EMPIRE AVE
VENTURA, CA 93003-4920

MICHAEL LESSEOS
1582 GLENBROCK LN
NEWBURY PARK, CA 91320-1805

MICHAEL LESUEUR
213 LANG ST
VENTURA, CA 93003-3309

MICHAEL LEVANDUSKI
57 N ANN ST APT 201
VENTURA, CA 93001-3037

MICHAEL LILLY
1255 E SANTA CLARA ST
VENTURA, CA 93001-3166

MICHAEL LIRETTE
1249 E SANTA CLARA ST
VENTURA, CA 93001-3152

MICHAEL LISA
140 CALLE VISTA
CAMARILLO, CA 93010-1700

MICHAEL LISKA
259 RIVERDALE CT APT 261
CAMARILLO, CA 93012-7779

MICHAEL LLOYD
234 ENSENADA AVE
NEWBURY PARK, CA 91320-3629

MICHAEL LOOMIS
324 SOLARES ST
CAMARILLO, CA 93010-7801

MICHAEL LOPER
83 ARMSTRONG AVE
VENTURA, CA 93003-3601

MICHAEL LOPEZ
608 CEDAR ST APT 163
VENTURA, CA 93001-1946

MICHAEL LORD
576 DEBBIE ST
NEWBURY PARK, CA 91320-3009

MICHAEL LOWE
3140 CHANNEL DR
VENTURA, CA 93003-4912

MICHAEL LOWE
648 RANDY DR
NEWBURY PARK, CA 91320-3036

MICHAEL LOWTHORP
971 BARTON AVE
CAMARILLO, CA 93010-2611

MICHAEL LOZANO
3337 ROCKHAMPTON DR
CAMARILLO, CA 93012-7739

MICHAEL LUCERO
6965 HERON ST
VENTURA, CA 93003-7123

MICHAEL LUGO
2220 BRIARFIELD ST
CAMARILLO, CA 93010-3304

MICHAEL LUNNEN
696 PAIGE LN
THOUSAND OAKS, CA 91360-5431

MICHAEL MACHADO
2050 E GONZALES RD APT 270
OXNARD, CA 93036-3721

MICHAEL MACIAS
2501 ELDERBERRY DR
OXNARD, CA 93036-1511

MICHAEL MACIEL
435 GRAHAM AVE
CAMARILLO, CA 93010-6517

MICHAEL MAGNUSON
238 REDWOOD AVE
VENTURA, CA 93003-3623

MICHAEL MAJENO
522 HOLLY AVE
OXNARD, CA 93036-1905

MICHAEL MAJESKY
2950 SARAH CT
NEWBURY PARK, CA 91320-3134

MICHAEL MANDAP
456 BOB CT
NEWBURY PARK, CA 91320-2942

MICHAEL MANDEL
175 S VENTURA AVE UNIT 211
VENTURA, CA 93001-2779

MICHAEL MANLEY
50 OAK ST
CAMARILLO, CA 93010-7922

MICHAEL MANN
769 BIRCHPARK CIR APT 205
THOUSAND OAKS, CA 91360-3895

MICHAEL MANTELL
14115 VILLAGE 14
CAMARILLO, CA 93012-7013

MICHAEL MARCELO
3028 WHITE ROCK RD
CAMARILLO, CA 93012-7722

MICHAEL MARCO
1735 FOX SPRINGS CIR
NEWBURY PARK, CA 91320-5902

MICHAEL MARINO
640 EMPIRE AVE
VENTURA, CA 93003-5053

MICHAEL MARKS
1604 RAMONA DR
NEWBURY PARK, CA 91320-3459

MICHAEL MARTIN
2651 WAGON WHEEL RD UNIT 613
OXNARD, CA 93036-1448

MICHAEL MARTIN
311 GREENMEADOW AVE
NEWBURY PARK, CA 91320-4150

MICHAEL MARTIN
351 MCKNIGHT RD
NEWBURY PARK, CA 91320-4729

MICHAEL MARTIN
374 WESTPARK CT APT 203
CAMARILLO, CA 93012-7807

MICHAEL MARTINEZ
140 CINDY AVE
NEWBURY PARK, CA 91320-4421

MICHAEL MARZAHL
142 CEDAR DR
CAMARILLO, CA 93010-7804

MICHAEL MAST
2375 ALICE ANN RD
NEWBURY PARK, CA 91320-4578

MICHAEL MATHIAS
141 EUGENIA DR
VENTURA, CA 93003-1565

MICHAEL MATHIEWS
3900 E MAIN ST SPC 52
VENTURA, CA 93003-312

MICHAEL MATUSIEWICZ
697 CAMINO TIERRA SANTA
CAMARILLO, CA 93010-7734

MICHAEL MAURYCY
18 ENCINAL PL
VENTURA, CA 93001-3316

MICHAEL MAXCY
145 HOPE RD
NEWBURY PARK, CA 91320-4717

MICHAEL MAYPER
696 SPRING OAK RD UNIT 611
CAMARILLO, CA 93010-7566

MICHAEL MAZRIMAS
343 BENT TWIG AVE
CAMARILLO, CA 93012-5145

MICHAEL MCAVOY
2639 EUCALYPTUS DR
OXNARD, CA 93036-8810

MICHAEL MCCABE
251 EVA ST
VENTURA, CA 93003-4712

MICHAEL MCCLEAN
4900 TELEGRAPH RD APT 78
VENTURA, CA 93003-8178

MICHAEL MCCLOSKEY
1726 VISTA DEL MAR DR
VENTURA, CA 93001-3729

MICHAEL MCCONNELL
1181 BRUNSWICK LN
VENTURA, CA 93001-4037

MICHAEL MCCONNELL
4888 ELLINGTON ST
VENTURA, CA 93003-375

MICHAEL MCDONNELL
17111 VILLAGE 17
CAMARILLO, CA 93012-7401

MICHAEL MCDUFFIE
105 CAMINO VALVERDE
CAMARILLO, CA 93012-5015

MICHAEL MCGEE
1203 BORDEAUX AVE
CAMARILLO, CA 93010-3501

MICHAEL MCGRATH
811 SAN CARLOS DR
NEWBURY PARK, CA 91320-1821

MICHAEL MCGRAW
101 N ASHWOOD AVE APT 1010
VENTURA, CA 93003-1857

MICHAEL MCHANEY
1217 BRIANA CIR
OXNARD, CA 93030-6082

MICHAEL MCHUGH
550 FOREST PARK BLVD APT 107B
OXNARD, CA 93036-5530

MICHAEL MCKENNA
3255 MOSS LANDING BLVD
OXNARD, CA 93036-5362

MICHAEL MCKENZIE
2931 SEAHORSE AVE
VENTURA, CA 93001-4249

MICHAEL MCKENZIE
605 DORENA DR
NEWBURY PARK, CA 91320-3020

MICHAEL MCNAMARA
783 MARDIGRAS CT
CAMARILLO, CA 93010-3046

MICHAEL MCQUILLEN
645 LANTANA ST APT 6
CAMARILLO, CA 93010-6138

MICHAEL MCSORLEY
2411 PIERPONT BLVD
VENTURA, CA 93001-4068

MICHAEL MCSWEEN
252 SPRING OAK RD UNIT 2412
CAMARILLO, CA 93010-7515

MICHAEL MCVEY
2791 MICHAEL DR
NEWBURY PARK, CA 91320-3255

MICHAEL MEAGHER
196 FURMAN AVE
VENTURA, CA 93003-3940

MICHAEL MEEKS
359 HADLEY DR
VENTURA, CA 93003-5205

MICHAEL MEIS
298 LYNN OAKS CT
NEWBURY PARK, CA 91320-4757

MICHAEL MELLICK
405 HODENCAMP RD APT 122
THOUSAND OAKS, CA 91360-5481

MICHAEL MELLINGER
1574 GLENBROCK LN
NEWBURY PARK, CA 91320-1805

MICHAEL MENDOZA
6986 PENGUIN ST
VENTURA, CA 93003-7152

MICHAEL MENERAY
688 POLI ST APT 4
VENTURA, CA 93001-2830

MICHAEL MERCADO
1950 GRAND AVE
VENTURA, CA 93003-6727

MICHAEL MERNICK
1298 ALESSANDRO DR
NEWBURY PARK, CA 91320-3512

MICHAEL MERRILL
341 W VINEYARD AVE APT 644
OXNARD, CA 93036-2052

MICHAEL METCALF
2720 WAGON WHEEL RD APT 428
OXNARD, CA 93036-1469

MICHAEL MICHALEK
1253 CALLE LA CUMBRE UNIT A
CAMARILLO, CA 93010-2976

MICHAEL MIGNACCA
725 COUNTY SQUARE DR UNIT 29
VENTURA, CA 93003-9046

MICHAEL MIGUEL
1215 ANCHORS WAY DR SPC 190
VENTURA, CA 93001-6230

MICHAEL MILBRETT
134 REDWOOD CIR
VENTURA, CA 93003-3672

MICHAEL MILEY
675 EARL JOSEPH DR
CAMARILLO, CA 93010-7832

MICHAEL MILLER
127 DEVIA DR
NEWBURY PARK, CA 91320-3112

MICHAEL MILLER
1939 CHAPEL DR
CAMARILLO, CA 93010-7809

MICHAEL MILLER
2184 SANDERLING ST
VENTURA, CA 93003-6766

MICHAEL MILLER
3090 CHANNEL DR APT 205
VENTURA, CA 93003-4939

MICHAEL MILLER
3700 DEAN DR UNIT 1403
VENTURA, CA 93003-3339

MICHAEL MILLER
3703 ORANGE DR
OXNARD, CA 93036-8840

MICHAEL MILLER
3877 PALOMA DR
VENTURA, CA 93003-3129

MICHAEL MILLER
879 MASTERSON DR
THOUSAND OAKS, CA 91360-5950

MICHAEL MILLIGAN
197 GENEIVE ST
CAMARILLO, CA 93010-7817

MICHAEL MIRCH
608 HODENCAMP RD
THOUSAND OAKS, CA 91360-5427

MICHAEL MISKINNIS
25304 VILLAGE 25
CAMARILLO, CA 93012-7613

MICHAEL MISLINAY
593 ARCADE DR
VENTURA, CA 93003-4503

MICHAEL MITCHELL
259 RIVERDALE CT APT 236
CAMARILLO, CA 93012-7775

MICHAEL MONTOYA
2191 ANTHONY DR
VENTURA, CA 93003-6701

MICHAEL MONZO
286 OAKLEAF DR APT 26
THOUSAND OAKS, CA 91360-3856

MICHAEL MOON
3044 MOSS LANDING BLVD
OXNARD, CA 93036-5326

MICHAEL MOORE
1904 SAN NICHOLAS ST
VENTURA, CA 93001-3569

MICHAEL MORALES
2631 VENTURA BLVD SPC 24
OXNARD, CA 93036-8851

MICHAEL MORALES
481 EVA ST
VENTURA, CA 93003-4716

MICHAEL MORALES
893 SAINT CHARLES DR APT 7
THOUSAND OAKS, CA 91360-4035

MICHAEL MORRISON
84 ESTATES AVE
VENTURA, CA 93003-3835

MICHAEL MORSETTE
39 TAHQUITZ DR
CAMARILLO, CA 93012-5115

MICHAEL MORTIMER
109 DEERPATH LN
NEWBURY PARK, CA 91320-3801

MICHAEL MOSS
4898 LAFAYETTE ST
VENTURA, CA 93003-4210

MICHAEL MOTTA
760 WARWICK AVE APT 23
THOUSAND OAKS, CA 91360-3724

MICHAEL MULLEE
832 SUMMIT DR
VENTURA, CA 93001-2022

MICHAEL MUNDO
2408 LITTLE CREEK CIR
NEWBURY PARK, CA 91320-3333

MICHAEL MURIEL
635 WHITE OAK LN
NEWBURY PARK, CA 91320-4045

MICHAEL MURPHY
551 CAMINO TIERRA SANTA APT 346
CAMARILLO, CA 93010-8615

MICHAEL MURPHY
795 CAYO GRANDE CT
NEWBURY PARK, CA 91320-1941

MICHAEL MURPHY
957 OYSTER ST
VENTURA, CA 93001-4162

MICHAEL MUSACCO
1110 BANGOR LN
VENTURA, CA 93001-3819

MICHAEL MUSKAT
1488 ZION WAY
VENTURA, CA 93003-7343

MICHAEL NAMM
1846 E OCEAN AVE
VENTURA, CA 93001-3405

MICHAEL NARES
6587 CROWLEY AVE
VENTURA, CA 93003-7103

MICHAEL NEAT
350 COLORADO RIVER PL
OXNARD, CA 93036-5302

MICHAEL NELSON
1332 DEVON LN
VENTURA, CA 93001-4025

MICHAEL NELSON
888 BENSON WAY
THOUSAND OAKS, CA 91360-5919

MICHAEL NESBITT
337 BORCHARD DR
VENTURA, CA 93003-4621

MICHAEL NEUNER
279 CALLE TAMEGA
CAMARILLO, CA 93012-8611

MICHAEL NEWMAN
2670 PIERPONT BLVD
VENTURA, CA 93001-4065

MICHAEL NGNYEN
201 JUNEAU PL
OXNARD, CA 93036-1208

MICHAEL NICASSIO
821 CYPRESS ST
NEWBURY PARK, CA 91320-4141

MICHAEL NICHOLES
1177 ROWLAND AVE
CAMARILLO, CA 93010-4570

MICHAEL NICHOLLS
196 COLT LN
THOUSAND OAKS, CA 91361-5201

MICHAEL NICOLL
829 WOODLAWN DR
THOUSAND OAKS, CA 91360-2573

MICHAEL NIGH
99 FLORA VISTA AVE
CAMARILLO, CA 93012-5191

MICHAEL NOLAN
530 ERICA PL
OXNARD, CA 93036-2348

MICHAEL NOLTE
436 POLI ST APT 103
VENTURA, CA 93001-5680

MICHAEL NOONER
1710 W HILLCREST DR APT 125
NEWBURY PARK, CA 91320-2395

MICHAEL NUNEZ
1392 ORANGE DR
OXNARD, CA 93036-1817

MICHAEL O'CONNOR
812 WOODLAWN DR
THOUSAND OAKS, CA 91360-2572

MICHAEL O'NEILL
594 KATHLEEN DR
NEWBURY PARK, CA 91320-4610

MICHAEL O'QUINN
690 BLUEBELL PL
OXNARD, CA 93036-9089

MICHAEL OBERMAN
1198 CORTE RIVIERA
CAMARILLO, CA 93010-7431

MICHAEL OHNEMUS
1264 PORTOLA RD
VENTURA, CA 93003-5935

MICHAEL OLVERA
1339 CYPRESS POINT LN APT 104
VENTURA, CA 93003-6078

MICHAEL OROSCO
6726 PARTRIDGE DR
VENTURA, CA 93003-6247

MICHAEL OSBORNE
3443 MINNA ST
OXNARD, CA 93036-1340

MICHAEL PADILLA
139 GENEIVE ST
CAMARILLO, CA 93010-7817

MICHAEL PAGE
2146 FOSTER AVE
VENTURA, CA 93001-2420

MICHAEL PAGLIA
1230 E THOMPSON BLVD UNIT 105
VENTURA, CA 93001-3180

MICHAEL PAGLIANO
6208 BRISTOL RD
VENTURA, CA 93003-6742

MICHAEL PAHLER
2576 LAKE DR
OXNARD, CA 93036-1584

MICHAEL PALESH
2088 W HILLCREST DR APT 106
NEWBURY PARK, CA 91320-1766

MICHAEL PARR
1943 GILA CT
NEWBURY PARK, CA 91320-3313

MICHAEL PARROTTA
279 ERBES RD APT 9
THOUSAND OAKS, CA 91362-2710

MICHAEL PATTERSON
2018 OCASO PL
OXNARD, CA 93030-7273

MICHAEL PAVICH
718 FOREST PARK BLVD APT 321
OXNARD, CA 93036-5407

MICHAEL PAVLOCAK
1930 GINGER ST APT 33
OXNARD, CA 93036-2932

MICHAEL PAYNE
452 TUOLUMNE AVE APT 1
THOUSAND OAKS, CA 91360-7810

MICHAEL PEARCE
1396 ASHTON PARK LN
NEWBURY PARK, CA 91320-3582

MICHAEL PEATTIE
672 ARBOR AVE
VENTURA, CA 93003-4802

MICHAEL PEDE
607 SAN TELMO CIR
NEWBURY PARK, CA 91320-2825

MICHAEL PELCZAR
1191 SKEEL DR
CAMARILLO, CA 93010-2944

MICHAEL PELLEGRINI
639 SEEGER AVE
VENTURA, CA 93003-430

MICHAEL PEREDETTO
631 LAS POSAS RD APT 207
CAMARILLO, CA 93010-5733

MICHAEL PEREZ
311 RIVERPARK BLVD UNIT 203
OXNARD, CA 93036-7638

MICHAEL PETERS
714 PAIGE LN
THOUSAND OAKS, CA 91360-5433

MICHAEL PHELPS
1675 BRIDGEPORT LN
CAMARILLO, CA 93010-6001

MICHAEL PHILLIPS
80 GAY DR
VENTURA, CA 93003-5308

MICHAEL PINGREE
243 DORENA DR
NEWBURY PARK, CA 91320-3119

MICHAEL PITTAS
463 ARBOR LANE CT APT 204
THOUSAND OAKS, CA 91360-7202

MICHAEL POKROSS
1879 COLONIA PL
CAMARILLO, CA 93010-7811

MICHAEL POLEY
2651 WAGON WHEEL RD UNIT 129
OXNARD, CA 93036-1288

MICHAEL POLLOCK
1057 NAVIGATOR DR UNIT 205
VENTURA, CA 93001-4488

MICHAEL PORTER
1290 RED OAK PL
CAMARILLO, CA 93010-3040

MICHAEL PORTER
731 CALLE PECOS
THOUSAND OAKS, CA 91360-2318

MICHAEL POTTS
3806 GOLDEN POND DR
CAMARILLO, CA 93012-7741

MICHAEL POWELL
3111 ALICE DR
NEWBURY PARK, CA 91320-2939

MICHAEL POWERS
2229 SUNSET DR
VENTURA, CA 93001-2452

MICHAEL PROBERT
3261 MOSS LANDING BLVD
OXNARD, CA 93036-5362

MICHAEL PROSSER
951 WARWICK AVE APT N2
THOUSAND OAKS, CA 91360-3640

MICHAEL PUCKETT
89 MONTE VISTA
NEWBURY PARK, CA 91320-1020

MICHAEL PULIDO
436 POLI ST APT 312
VENTURA, CA 93001-5683

MICHAEL PUTNAM
1743 EUCLID AVE
CAMARILLO, CA 93010-3140

MICHAEL QUIRK
4390 WESTMONT ST
VENTURA, CA 93003-3889

MICHAEL RAMIREZ
602 HOLLY AVE
OXNARD, CA 93036-1930

MICHAEL RAMONETTE
204 GRANADA ST
CAMARILLO, CA 93010-7716

MICHAEL RAMSDELL
180 CATHY DR
NEWBURY PARK, CA 91320-3102

MICHAEL RAPP
279 HODENCAMP RD APT 27
THOUSAND OAKS, CA 91360-5610

MICHAEL RAPP
5231 LAUREL PARK DR
CAMARILLO, CA 93012-5346

MICHAEL RAY
2119 EMPRESA LN
OXNARD, CA 93036-8241

MICHAEL REGESTER
75 S EVERGREEN DR
VENTURA, CA 93003-2634

MICHAEL REIKEN
735 BISCAYNE AVE
CAMARILLO, CA 93010-4513

MICHAEL REINDEL
772 TUOLUMNE AVE
THOUSAND OAKS, CA 91360-4250

MICHAEL REISIG
1390 CALLE PECOS
THOUSAND OAKS, CA 91360-2351

MICHAEL RENSEL
251 N VENTURA AVE SPC 57
VENTURA, CA 93001-2523

MICHAEL RERICHA
239 CARTAGENA ST
CAMARILLO, CA 93010-7705

MICHAEL REY
31 HERRINGBONE CT
NEWBURY PARK, CA 91320-3847

MICHAEL REYES
183 CEDAR ST APT B
VENTURA, CA 93001-5636

MICHAEL REZAZADEH
818 OVERLOOK DR
VENTURA, CA 93001-2011

MICHAEL RIACH
5145 COLONY DR
CAMARILLO, CA 93012-5318

MICHAEL RICH
17163 VILLAGE 17
CAMARILLO, CA 93012-7401

MICHAEL RICHEY
4373 CALLE MAPACHE
CAMARILLO, CA 93012-933

MICHAEL RICHEY
750 PASEO MONTECITO
NEWBURY PARK, CA 91320-2044

MICHAEL RICHMOND
1311 OSTRICH HILL RD
OXNARD, CA 93036-6253

MICHAEL RICHMOND
5260 LAFAYETTE ST
VENTURA, CA 93003-4218

MICHAEL RIEHLE
1007 RED OAK PL
CAMARILLO, CA 93010-3008

MICHAEL RINCON
505 W GAINSBOROUGH RD APT 203
THOUSAND OAKS, CA 91360-2443

MICHAEL RINER
563 S EMMA AVE
VENTURA, CA 93003-4744

MICHAEL RIVAS
410 E HILLCREST DR APT B
THOUSAND OAKS, CA 91360-7700

MICHAEL RIZZO
1710 MONTEVINA CIR APT 1110
OXNARD, CA 93030-696

MICHAEL ROBB
805 PASEO CAMARILLO APT 517
CAMARILLO, CA 93010-850

MICHAEL ROBERTS
465 W GONZALES RD UNIT 105
OXNARD, CA 93036-2981

MICHAEL ROBI
694 LANTANA ST APT 21
CAMARILLO, CA 93010-6119

MICHAEL ROBINSON
1745 LOS FELIZ DR APT 14
THOUSAND OAKS, CA 91362-3058

MICHAEL RODRIGUES
2036 ALAMEDA AVE
VENTURA, CA 93003-6617

MICHAEL RODRIGUES
375 ACACIA LN
NEWBURY PARK, CA 91320-4706

MICHAEL RODRIGUEZ
549 WILLOW GLEN CT
CAMARILLO, CA 93012-7841

MICHAEL ROGERS
1640 VISTA DEL MAR DR
VENTURA, CA 93001-3730

MICHAEL ROMAN
347 S WAKE FOREST AVE
VENTURA, CA 93003-4248

MICHAEL ROMERO
1975 DUNNIGAN ST
CAMARILLO, CA 93010-3244

MICHAEL RONAN
421 WALKER AVE
CAMARILLO, CA 93010-6536

MICHAEL ROSALES
179 NORTHAM AVE
NEWBURY PARK, CA 91320-3327

MICHAEL ROSAS
497 SAN CLEMENTE ST
VENTURA, CA 93001-3650

MICHAEL ROSS
2715 DAWSON AVE
VENTURA, CA 93003-4635

MICHAEL ROSSI
290 RIVERDALE CT APT 1116
CAMARILLO, CA 93012-7629

MICHAEL ROSSON
720 BROSSARD DR
THOUSAND OAKS, CA 91360-5924

MICHAEL ROYBAL
491 BELDEN AVE
CAMARILLO, CA 93010-6507

MICHAEL RUBIN
98 MAYFLOWER ST
THOUSAND OAKS, CA 91360-3627

MICHAEL RUCOBO
1131 SONIA DR
OXNARD, CA 93030-5098

MICHAEL RUDIN
477 VIA OLIVERA
CAMARILLO, CA 93012-975

MICHAEL RUELAS
143 N WENDY DR
NEWBURY PARK, CA 91320-3145

MICHAEL RUGGIERO
243 E WILBUR RD APT 202
THOUSAND OAKS, CA 91360-5491

MICHAEL RUMSEY
684 CAYO GRANDE CT
NEWBURY PARK, CA 91320-2833

MICHAEL RUSSELL
126 RIPLEY ST APT 5
CAMARILLO, CA 93010-2603

MICHAEL RUSSELL
3707 MOUND AVE
VENTURA, CA 93003-3119

MICHAEL SAADATI
3135 LONDON LN
OXNARD, CA 93036-5350

MICHAEL SABEDRA
773 E STROUBE ST
OXNARD, CA 93036-1730

MICHAEL SAFIER
536 CAYO GRANDE CT
NEWBURY PARK, CA 91320-2831

MICHAEL SALEHPOUR
1188 CHURCH ST
VENTURA, CA 93001-2123

MICHAEL SALERNO
5376 LEHIGH ST
VENTURA, CA 93003-4023

MICHAEL SALEWSKE
1132 CORTE RIVIERA
CAMARILLO, CA 93010-7419

MICHAEL SALINAS
5518 COLTRANE ST
VENTURA, CA 93003-223

MICHAEL SANDBRAND
212 MIDBURY HILL RD
NEWBURY PARK, CA 91320-4070

MICHAEL SANDERSON
1405 FLORA LN
OXNARD, CA 93030-6083

MICHAEL SANDLER
185 CASTILIAN AVE
NEWBURY PARK, CA 91320-3618

MICHAEL SANECKI
3060 JESSICA ST
NEWBURY PARK, CA 91320-4426

MICHAEL SANGOR MARTEL
1231 SARATOGA AVE
VENTURA, CA 93003-5815

MICHAEL SANTIAGO
313 RIVERPARK BLVD UNIT 205
OXNARD, CA 93036-7641

MICHAEL SARAGOSA
529 FESTIVO ST
OXNARD, CA 93030-7303

MICHAEL SASOUVONG
1021 CALLE EL HALCON UNIT B
CAMARILLO, CA 93010-2872

MICHAEL SATTORA
900 WEBER CIR APT 208
VENTURA, CA 93003-8248

MICHAEL SAWYER
2038 E DAILY DR
CAMARILLO, CA 93010-6341

MICHAEL SAYLOR
555 ROSEWOOD AVE APT 207
CAMARILLO, CA 93010-5921

MICHAEL SCAVONE
200 HELECHO CT
THOUSAND OAKS, CA 91362-2715

MICHAEL SCHERBARTH
1035 THOMAS LN
VENTURA, CA 93003-5268

MICHAEL SCHILLING
106 PALM DR
CAMARILLO, CA 93010-7926

MICHAEL SCHIOPPI
1098 GEMINI AVE
CAMARILLO, CA 93010-4718

MICHAEL SCHLANGEN
164 RIPLEY ST
CAMARILLO, CA 93010-2618

MICHAEL SCHMIDT
909 SAND CT
VENTURA, CA 93001-4154

MICHAEL SCHULTZ
2394 PLEASANT WAY UNIT K
THOUSAND OAKS, CA 91362-3229

MICHAEL SCHULTZE
412 LAKEVIEW CT
OXNARD, CA 93036-5324

MICHAEL SCHUMACHER
2092 GRANDVIEW DR
CAMARILLO, CA 93010-7966

MICHAEL SCHWABAUER
2128 RUSCHIA WAY
OXNARD, CA 93030-6096

MICHAEL SCHWARTZBACH
1796 TIPPERARY LN
NEWBURY PARK, CA 91320-3416

MICHAEL SCOTT
631 LAS POSAS RD APT 307
CAMARILLO, CA 93010-5734

MICHAEL SCOTTO
291 PICADO DR
CAMARILLO, CA 93012-5232

MICHAEL SCROGIN
3552 PREBLE AVE
VENTURA, CA 93003-5044

MICHAEL SCYPHERS
428 FALLEN LEAF AVE
CAMARILLO, CA 93012-5130

MICHAEL SEAMAN
2209 E DAILY DR
CAMARILLO, CA 93010-6419

MICHAEL SEIFERT
1031 LOEWE LN APT 205
VENTURA, CA 93003-8203

MICHAEL SESSA
2610 BAYSHORE AVE
VENTURA, CA 93001-4132

MICHAEL SEVERO
2695 PIERPONT BLVD
VENTURA, CA 93001-4064

MICHAEL SEWELL
364 SPRING OAK RD UNIT 2034
CAMARILLO, CA 93010-7523

MICHAEL SEXTON
3960 LOMA VISTA RD
VENTURA, CA 93003-3110

MICHAEL SHACOVE
2396 PLEASANT WAY UNIT J
THOUSAND OAKS, CA 91362-3268

MICHAEL SHAPTRO
135 E BARNETT ST
VENTURA, CA 93001-1711

MICHAEL SHARMA
5184 GALANO DR
CAMARILLO, CA 93012-5237

MICHAEL SHIELDS
2807 BAYSHORE AVE
VENTURA, CA 93001-4127

MICHAEL SHIELDS
457 MARIPOSA DR
VENTURA, CA 93001-2230

MICHAEL SHIU
93 MONTE VISTA
NEWBURY PARK, CA 91320-1020

MICHAEL SIEGEL
918 WARWICK AVE
THOUSAND OAKS, CA 91360-3620

MICHAEL SIGMAN
1843 HILLCREST DR
VENTURA, CA 93001-2329

MICHAEL SILANDER
1780 OLEARY CT
NEWBURY PARK, CA 91320-3434

MICHAEL SIMO
153 MAPLE RD
NEWBURY PARK, CA 91320-4719

MICHAEL SIMPSON
1413 GRAVES AVE APT 1202
OXNARD, CA 93030-697

MICHAEL SIMPSON
200 S GLENN DR APT 56
CAMARILLO, CA 93010-7903

MICHAEL SIMPSON
927 PASEO CAMARILLO APT 659
CAMARILLO, CA 93010-818

MICHAEL SITAR
376 SAN CLEMENTE ST
VENTURA, CA 93001-3652

MICHAEL SKINNER
2640 WAGON WHEEL RD APT 417
OXNARD, CA 93036-2154

MICHAEL SKRZAT
218 BROOK RD
NEWBURY PARK, CA 91320-4604

MICHAEL SLADE
331 W PROSPECT ST
VENTURA, CA 93001-1881

MICHAEL SMITH
1235 BOBWHITE CT
VENTURA, CA 93003-6158

MICHAEL SMITH
166 LEAR CIR
THOUSAND OAKS, CA 91360-5343

MICHAEL SMITH
551 CAMINO TIERRA SANTA APT 323
CAMARILLO, CA 93010-8613

MICHAEL SMITH
607 AVENIDA MAGDALENA
CAMARILLO, CA 93010-5944

MICHAEL SOLOT
980 CAMINO DOS RIOS
THOUSAND OAKS, CA 91360-2302

MICHAEL SOMERS
20142 VILLAGE 20
CAMARILLO, CA 93012-7543

MICHAEL SONBERG
2394 PLEASANT WAY UNIT B
THOUSAND OAKS, CA 91362-3280

MICHAEL SOTO
2580 PIERPONT BLVD
VENTURA, CA 93001-4042

MICHAEL SPASIANO
5980 PASEO ENCANTADA
CAMARILLO, CA 93012-9404

MICHAEL SPECK
752 FOREST PARK BLVD APT 104
OXNARD, CA 93036-5420

MICHAEL SPIRITOSANTO
2218 E MAIN ST UNIT 203
VENTURA, CA 93001-3596

MICHAEL STACY
712 HILLCREST DR
CAMARILLO, CA 93012-5222

MICHAEL STAITI
292 HOUSTON DR
THOUSAND OAKS, CA 91360-6031

MICHAEL STAITMAN
193 ALISO ST
VENTURA, CA 93001-2139

MICHAEL STALVEY
130 N GARDEN ST UNIT 3245
VENTURA, CA 93001-2569

MICHAEL STANTON
14121 VILLAGE 14
CAMARILLO, CA 93012-7013

MICHAEL STEINER
2216 MAPLELEAF AVE
NEWBURY PARK, CA 91320-4564

MICHAEL STERLING
1742 SONATA DR
OXNARD, CA 93030-108

MICHAEL STEVENSON
7186 IMPALA DR
VENTURA, CA 93003-6817

MICHAEL STEWART
44 S CATALINA ST
VENTURA, CA 93001-3524

MICHAEL STEWART
5649 NORTHWIND CT
VENTURA, CA 93003-241

MICHAEL STEWART
6500 TELEPHONE RD APT 1802
VENTURA, CA 93003-4441

MICHAEL STEWART
688 OAK SHADOW VIEW PL
NEWBURY PARK, CA 91320-4102

MICHAEL STOCKDILL
64 N KALORAMA ST
VENTURA, CA 93001-5922

MICHAEL STRAUS
95 S ANN ST APT 8
VENTURA, CA 93001-25

MICHAEL STROH
2671 BEACON AVE
VENTURA, CA 93003-4637

MICHAEL STROSSMAN
316 HICKORY GROVE DR
NEWBURY PARK, CA 91320-4746

MICHAEL STUART
608 CEDAR ST APT 265
VENTURA, CA 93001-1947

MICHAEL STUMP
124 BEACH SIDE CT
VENTURA, CA 93001-4530

MICHAEL SUGIMOTO
1772 BRONZEWOOD CT
NEWBURY PARK, CA 91320-4546

MICHAEL SUST
1768 EDGEMONT DR
CAMARILLO, CA 93010-3135

MICHAEL SUTTON
229 YOUMANS DR
VENTURA, CA 93003-8262

MICHAEL SVEC
973 CALLE BRUSCA
THOUSAND OAKS, CA 91360-2328

MICHAEL SWEENEY
2409 HILLROSE PL
OXNARD, CA 93036-1567

MICHAEL TAGLIAFERRI
5124 GALANO DR
CAMARILLO, CA 93012-5236

MICHAEL TALMAGE
1828 PELICAN AVE
VENTURA, CA 93003-6251

MICHAEL TAYLOR
639 COURTNEY CT
NEWBURY PARK, CA 91320-3008

MICHAEL TEECE
198 ASTA AVE
NEWBURY PARK, CA 91320-4513

MICHAEL TEJEDA
5297 LAFAYETTE ST
VENTURA, CA 93003-4217

MICHAEL TELLEZ
323 KIAWAH RIVER DR
OXNARD, CA 93036-5321

MICHAEL TEOLI
132 MAPLE RD
NEWBURY PARK, CA 91320-4718

MICHAEL THAYNE
300 ROLLING OAKS DR APT 251
THOUSAND OAKS, CA 91361-1240

MICHAEL THOMPSON
1263 ALESSANDRO DR
NEWBURY PARK, CA 91320-3505

MICHAEL THOMPSON
2215 FOSTER AVE
VENTURA, CA 93001-2408

MICHAEL THOMPSON
35 TAHQUITZ DR
CAMARILLO, CA 93012-5115

MICHAEL TOCCO
367 HODENCAMP RD APT 151
THOUSAND OAKS, CA 91360-5655

MICHAEL TODD
325 CALLE HIGUERA
CAMARILLO, CA 93010-1728

MICHAEL TRAMEL
414 S SEAWARD AVE
VENTURA, CA 93003-4519

MICHAEL TRAN
542 BLOOMFIELD PL
CAMARILLO, CA 93012-7861

MICHAEL TREIBER
3871 LESSER DR
NEWBURY PARK, CA 91320-1951

MICHAEL TREUHEIT
807 PAMELA WOOD ST
NEWBURY PARK, CA 91320-4157

MICHAEL TRIST
4700 AURORA DR SPC 44
VENTURA, CA 93003-8822

MICHAEL TROCHEZ
2527 HALL CANYON RD
VENTURA, CA 93001-2415

MICHAEL TROXEL
3088 WHITE ROCK RD
CAMARILLO, CA 93012-7722

MICHAEL TUFILLARO
8 PASEO MARGARITA
CAMARILLO, CA 93012-8120

MICHAEL TURON
1542 MARINERO PL
OXNARD, CA 93030-2567

MICHAEL TWISS
101 CAMINO RUIZ APT 3
CAMARILLO, CA 93012-6744

MICHAEL TYBURSKI
551 WINCHESTER DR
OXNARD, CA 93036-1464

MICHAEL UNTALAN
1353 SOMBRA WAY
OXNARD, CA 93030-428

MICHAEL VACLAW
48 HERRINGBONE CT
NEWBURY PARK, CA 91320-3848

MICHAEL VALLENDER
321 AMERICAN RIVER CT
OXNARD, CA 93036-5300

MICHAEL VANWYNSBERGHE
5573 RALSTON ST UNIT 204
VENTURA, CA 93003-6440

MICHAEL VEGA
166 S LAUREL ST
VENTURA, CA 93001-3023

MICHAEL VENTULETH
1791 MONTE VISTA DR
CAMARILLO, CA 93010-6239

MICHAEL VERA
1230 COE ST
CAMARILLO, CA 93010-3022

MICHAEL VESEY
366 BENT TWIG AVE
CAMARILLO, CA 93012-5144

MICHAEL VILLAGRAN
46 E THOMPSON BLVD
VENTURA, CA 93001-2722

MICHAEL VIZCAINO
223 RED OAK LN
NEWBURY PARK, CA 91320-4029

MICHAEL VLADIC
5204 VILLAGE 5
CAMARILLO, CA 93012-6806

MICHAEL VOOGD
3105 JESSICA ST
NEWBURY PARK, CA 91320-4429

MICHAEL VOSS
81 W RAMONA ST
VENTURA, CA 93001-1642

MICHAEL WACHTER
3403 LESSER DR
NEWBURY PARK, CA 91320-2022

MICHAEL WALDMAN
445 S EMMA AVE
VENTURA, CA 93003-4742

MICHAEL WALKER
3789 CALLE MAZATLAN
NEWBURY PARK, CA 91320-1953

MICHAEL WALLACE
379 S EVERGREEN DR
VENTURA, CA 93003-2725

MICHAEL WASHBURN
694 LANTANA ST APT 1
CAMARILLO, CA 93010-6123

MICHAEL WATHEN
581 RANCHO DR
VENTURA, CA 93003-4672

MICHAEL WEIGAND
1201 CAMINO DOS RIOS
THOUSAND OAKS, CA 91360-2366

MICHAEL WEIMER
461 CALLE EL AVION UNIT C
CAMARILLO, CA 93010-2989

MICHAEL WEINER
2388 GINGER CIR
NEWBURY PARK, CA 91320-3349

MICHAEL WEIR
102 JEANNINE CT
NEWBURY PARK, CA 91320-3905

MICHAEL WEISSHAAR
344 WALL ST
VENTURA, CA 93001-1930

MICHAEL WHALEN
134 GALSWORTHY ST
THOUSAND OAKS, CA 91360-5309

MICHAEL WHEELER
1061 PURCELL LN
VENTURA, CA 93003-5272

MICHAEL WHITEHEAD
292 CALLE LA GUERRA UNIT A
CAMARILLO, CA 93010-3093

MICHAEL WHITMYRE
702 FOREST PARK BLVD APT 108
OXNARD, CA 93036-5389

MICHAEL WICKLAND
467 BORCHARD DR
VENTURA, CA 93003-4623

MICHAEL WIDDOWS
30 WESTBURY CT
THOUSAND OAKS, CA 91360-3650

MICHAEL WILLESEN
116 COTTAGE GROVE AVE
CAMARILLO, CA 93012-908

MICHAEL WILLIAMS
111 GIANT OAK AVE
NEWBURY PARK, CA 91320-3455

MICHAEL WILLIAMS
161 TIMBER RD
NEWBURY PARK, CA 91320-4635

MICHAEL WILLIS
434 VISTA DEL SOL
CAMARILLO, CA 93010-5939

MICHAEL WILSON
154 S HEMLOCK ST APT 5
VENTURA, CA 93001-3143

MICHAEL WILSON
2174 DERBY ST
CAMARILLO, CA 93010-3306

MICHAEL WILSON
3920 SAN CLEMENTE CT
NEWBURY PARK, CA 91320-3720

MICHAEL WOJCIAK
577 SAN CLEMENTE ST
VENTURA, CA 93001-3649

MICHAEL WOLFE
1174 KINGSTON LN
VENTURA, CA 93001-4020

MICHAEL WOOD
331 HUNTERS POINT DR
THOUSAND OAKS, CA 91361-1314

MICHAEL WOODWARD
640 NANDINA CIR
OXNARD, CA 93036-1909

MICHAEL WORONOFF
927 PASEO CAMARILLO APT 663
CAMARILLO, CA 93010-818

MICHAEL WRIGHT
6290 CORTE BARATA
CAMARILLO, CA 93012-8187

MICHAEL WURTZEL
228 GAZANIA CT
THOUSAND OAKS, CA 91362-2752

MICHAEL WYGANT
742 VISTA PALACIO
CAMARILLO, CA 93012-931

MICHAEL WYLLIE
2974 CHANNEL DR
VENTURA, CA 93003-4632

MICHAEL YESTER
888 ROSARIO DR
THOUSAND OAKS, CA 91362-2244

MICHAEL YORKY
6700 TELEPHONE RD APT 401
VENTURA, CA 93003-5530

MICHAEL YOST
2643 MICHAEL DR
NEWBURY PARK, CA 91320-3253

MICHAEL YUAN
1416 GEYSER CT
NEWBURY PARK, CA 91320-6513

MICHAEL YURCHISIN
142 W PROSPECT ST
VENTURA, CA 93001-1844

MICHAEL YVONNE
240 FRANCES ST
VENTURA, CA 93003-4645

MICHAEL ZATKOVETSKY
711 PAMELA WOOD ST
NEWBURY PARK, CA 91320-4154

MICHAEL ZYDZIK
727 NILE RIVER DR
OXNARD, CA 93036-5354

MICHAELA ADAME
844 E MAIN ST
VENTURA, CA 93001-2908

MICHAELA CASANOVA
482 E WILBUR RD APT 102
THOUSAND OAKS, CA 91360-5463

MICHAELA FLORES
191 BROOK RD
NEWBURY PARK, CA 91320-4603

MICHAELA GORDON
618 COLLEGE DR
VENTURA, CA 93003-3415

MICHAELA HAYES
3620 FOUNTAIN ST
CAMARILLO, CA 93012-7713

MICHAELA MANCINI
2046 AYALA ST
VENTURA, CA 93001-3713

MICHAELA MCATEE
1125 CORNWALL LN
VENTURA, CA 93001-4030

MICHAELA MCGRADY
216 GAZANIA CT
THOUSAND OAKS, CA 91362-2751

MICHAELA NACE
200 ORCHARD PL APT 203
OXNARD, CA 93036-2034

MICHAELA SCHLUTZ
3700 DEAN DR UNIT 204
VENTURA, CA 93003-3328

MICHAELA WARNER
1127 BRYCE WAY
VENTURA, CA 93003-5954

MICHAELA WIKSELL
2282 WILDCAT AVE
VENTURA, CA 93003-7045

MICHAELA WIKSELL
6508 QUAIL ST
VENTURA, CA 93003-7134

MICHAELE DASTOLI
3677 GOLDEN POND DR
CAMARILLO, CA 93012-7706

MICHAELE HAMILTON
4700 AURORA DR SPC 123
VENTURA, CA 93003-3886

MICHAELEEN BRENEMAN
3465 LOUIS DR
NEWBURY PARK, CA 91320-2929

MICHARL KILGALLON
350 PASEO DE PLAYA UNIT 218
VENTURA, CA 93001-2753

MICHEAL FELIX
694 SPRING OAK RD UNIT 535
CAMARILLO, CA 93010-7566

MICHEAL GRINDROD
820 EMPIRE AVE
VENTURA, CA 93003-4928

MICHEAL LONG
1215 ANCHORS WAY DR SPC 129
VENTURA, CA 93001-266

MICHEAL MULL
833 BUENA VISTA ST
VENTURA, CA 93001-2009

MICHEAL NINDE
167 S PALM ST APT 230
VENTURA, CA 93001-2796

MICHEL CAISSIE
36 S PACIFIC AVE
VENTURA, CA 93001-3455

MICHELA BIFULCO
349 VIEJO DR
CAMARILLO, CA 93010-6261

MICHELE AGNELLO
1756 AMARELLE ST
NEWBURY PARK, CA 91320-5985

MICHELE BARRIGA
11251 VILLAGE 11
CAMARILLO, CA 93012-6905

MICHELE BARTSCH
164 COLLEGE DR
VENTURA, CA 93003-3408

MICHELE BLACK
543 LANTANA ST APT 142
CAMARILLO, CA 93010-743

MICHELE BRILL
1002 LUCERO ST
OXNARD, CA 93030-7397

MICHELE CAPLES
66 SAN CLEMENTE ST
VENTURA, CA 93001-3567

MICHELE CLARK
2044 MANDRILL AVE
VENTURA, CA 93003-6840

MICHELE CLARK
277 CHERRY HILLS CT
NEWBURY PARK, CA 91320-4171

MICHELE COE
1727 SAN NICHOLAS ST
VENTURA, CA 93001-3341

MICHELE COHEN
1284 CALLE ARROYO
THOUSAND OAKS, CA 91360-2312

MICHELE CORDELL
2192 LONSDALE ST
CAMARILLO, CA 93010-3314

MICHELE COUTURE
135 CAMINO RUIZ APT 137
CAMARILLO, CA 93012-6757

MICHELE FELTNER
1625 GLIDER CT
NEWBURY PARK, CA 91320-6501

MICHELE FILOSO
235 OCCIDENTAL DR
OXNARD, CA 93036-2448

MICHELE FORTE
888 SAINT CHARLES DR APT 3
THOUSAND OAKS, CA 91360-4065

MICHELE FOSTER
8 CAMINO CASTANADA
CAMARILLO, CA 93010-1829

MICHELE FRIESEN
994 CORTE AUGUSTA
CAMARILLO, CA 93010-7434

MICHELE GALIGUIS
1776 ESCONDIDO CT
CAMARILLO, CA 93010-6247

MICHELE GAMBILL
107 N ASHWOOD AVE APT 706
VENTURA, CA 93003-1845

MICHELE GONSER
498 YORBA LINDA PL
CAMARILLO, CA 93012-5261

MICHELE GORIS
418 AVENIDA GAVIOTA
CAMARILLO, CA 93012-964

MICHELE GREEN
609 LANTANA ST APT 15
CAMARILLO, CA 93010-6137

MICHELE GRIMALDI
75 ILEX DR
NEWBURY PARK, CA 91320-3360

MICHELE HORWITZ
1990 SUNSET DR
VENTURA, CA 93001-2355

MICHELE IQBAL
3717 NYELAND AVE
OXNARD, CA 93036-8822

MICHELE JONES
210 EL PASILLO
NEWBURY PARK, CA 91320-1009

MICHELE KEEFER
5072 ALTA COLINA RD
CAMARILLO, CA 93012-5355

MICHELE LOUNSBURY
6244 BELL ST
VENTURA, CA 93003-6719

MICHELE LOVE
580 SAINT CHARLES DR APT 8
THOUSAND OAKS, CA 91360-3905

MICHELE MARKUS
300 ROLLING OAKS DR APT 284
THOUSAND OAKS, CA 91361-1249

MICHELE MCELVAIN
1451 REYNOLDS CT
THOUSAND OAKS, CA 91362-2600

MICHELE MICHAELS
890 SEAMIST PL APT 205
VENTURA, CA 93003-473

MICHELE MIKA
295 GREENMEADOW AVE
NEWBURY PARK, CA 91320-4148

MICHELE NEWELL
5517 DORSEY ST
VENTURA, CA 93003-226

MICHELE RAMIREZ
2444 ALVARADO ST APT C3
OXNARD, CA 93036-1749

MICHELE REYES
707 PASEO CAMARILLO APT 232
CAMARILLO, CA 93010-810

MICHELE ROBERTSON
630 ERICA PL
OXNARD, CA 93036-2324

MICHELE ROMAIN
513 BROSSARD DR
THOUSAND OAKS, CA 91360-5921

MICHELE SOMMER
2220 INDIAN SKY LN
NEWBURY PARK, CA 91320-4566

MICHELE SOPER
3194 PORTER LN
VENTURA, CA 93003-4841

MICHELE SUMANDRA
6 ROBERTSON WAY
NEWBURY PARK, CA 91320-3939

MICHELE THOMPSON
2140 LOS FELIZ DR
THOUSAND OAKS, CA 91362-3038

MICHELE VERNON
60 VIA SINTRA
CAMARILLO, CA 93012-5033

MICHELE VICUNA
1555 SNOW AVE
OXNARD, CA 93030-6192

MICHELE VIVIRITO
5187 COLONY DR
CAMARILLO, CA 93012-5318

MICHELE WAGGONER
2263 BRIARFIELD ST
CAMARILLO, CA 93010-3303

MICHELE WASSELL
699 LANTANA ST APT 55
CAMARILLO, CA 93010-6128

MICHELE WEYMAN
483 S VENTU PARK RD
NEWBURY PARK, CA 91320-4647

MICHELE WHITLEY
426 ARCADE DR
VENTURA, CA 93003-4502

MICHELE WILKINSON
209 RIVERDALE CT APT 548
CAMARILLO, CA 93012-7795

MICHELE WOLF
184 VIA CRISTAL
CAMARILLO, CA 93012-6734

MICHELE ZERBY
1525 KERRIA CT
OXNARD, CA 93030-660

MICHELENE KELLY
6128 VILLAGE 6
CAMARILLO, CA 93012-6916

MICHELL CRESPI
3807 FOUNTAIN ST
CAMARILLO, CA 93012-7723

MICHELL HERNANDEZ
2085 ARIZONA DR
VENTURA, CA 93003-7403

MICHELLE ADAMS
470 FOREST PARK BLVD APT 307
OXNARD, CA 93036-5512

MICHELLE ADLER
266 BROOK RD
NEWBURY PARK, CA 91320-4604

MICHELLE AGUILAR
599 PASEO LA PERLA
NEWBURY PARK, CA 91320-2436

MICHELLE ALCORN
380 PASEO CAMARILLO APT 307
CAMARILLO, CA 93010-5975

MICHELLE ALIANO
1758 EUCLID AVE
CAMARILLO, CA 93010-3141

MICHELLE ANDERSON
5043 VIA CALDERON
CAMARILLO, CA 93012-6735

MICHELLE ANGEL
506 E GAINSBOROUGH RD
THOUSAND OAKS, CA 91360-5337

MICHELLE ANTHONY
2225 EDELWEISS ST
OXNARD, CA 93036-1902

MICHELLE ARGUELLES
757 FLATHEAD RIVER ST
OXNARD, CA 93036-5439

MICHELLE ATKINS
50 VIA LISBOA
CAMARILLO, CA 93012-5024

MICHELLE AUPIU
405 GARONNE ST
OXNARD, CA 93036-5313

MICHELLE BAE
630 PASEO LUNAR
CAMARILLO, CA 93010-5963

MICHELLE BARNES
892 CAYO GRANDE CT
NEWBURY PARK, CA 91320-1943

MICHELLE BARTEL
759 BUENOS TIEMPOS DR
CAMARILLO, CA 93012-5316

MICHELLE BECERRA
1035 N VENTURA AVE
VENTURA, CA 93001-1703

MICHELLE BELTRAN
68 CALLE CATALUNA
CAMARILLO, CA 93012-9470

MICHELLE BOBLETT
2407 BAYSHORE AVE
VENTURA, CA 93001-3915

MICHELLE BREWER
3502 PREBLE AVE
VENTURA, CA 93003-5042

MICHELLE BROWN
1031 E MAIN ST
VENTURA, CA 93001-3027

MICHELLE BROWN
556 LANTANA ST APT 115
CAMARILLO, CA 93010-6155

MICHELLE BRUCATO
463 W GAINSBOROUGH RD APT 103
THOUSAND OAKS, CA 91360-2425

MICHELLE BUONO
1777 E HILLCREST DR
THOUSAND OAKS, CA 91362-2619

MICHELLE BURNS
774 LEONARD ST
CAMARILLO, CA 93010-4824

MICHELLE CALDER
863 EMPIRE AVE
VENTURA, CA 93003-4920

MICHELLE CHRISTY
1271 E SANTA CLARA ST APT A
VENTURA, CA 93001-3191

MICHELLE CHRISTY
2659 HARBOR BLVD
VENTURA, CA 93001-4117

MICHELLE CLINE
682 KIRK AVE
VENTURA, CA 93003-5066

MICHELLE CLISBY
2480 REDWING LN
OXNARD, CA 93036-6254

MICHELLE COTTER
3983 FLOWER ST
VENTURA, CA 93003-3640

MICHELLE CRIOLLO
300 ROLLING OAKS DR APT 110
THOUSAND OAKS, CA 91361-1205

MICHELLE CRITZER
580 FRANCES ST
VENTURA, CA 93003-4651

MICHELLE CRONK
1891 CHAPEL DR
CAMARILLO, CA 93010-7807

MICHELLE CROSS
80 LUCAS CT
NEWBURY PARK, CA 91320-3314

MICHELLE DANERI
640 SHERIDAN WAY
VENTURA, CA 93001-1854

MICHELLE DAURIO
3183 BUTTERCUP LN
CAMARILLO, CA 93012-7786

MICHELLE DAVIS
383 SONORA DR
CAMARILLO, CA 93010-6029

MICHELLE DAY
7334 WOLVERINE ST
VENTURA, CA 93003-7042

MICHELLE DELEU
430 EVA ST
VENTURA, CA 93003-4720

MICHELLE DIBERNARDO
6535 QUAIL ST
VENTURA, CA 93003-7133

MICHELLE DOCTOR
632 KIRK AVE
VENTURA, CA 93003-5064

MICHELLE DUNN
143 PALM DR
CAMARILLO, CA 93010-7925

MICHELLE EBY
1715 CRYSTAL VIEW CIR
NEWBURY PARK, CA 91320-4573

MICHELLE EIFERT
376 CALISTOGA RD
CAMARILLO, CA 93010-7576

MICHELLE ELLIOTT
917 COE ST
CAMARILLO, CA 93010-2903

MICHELLE ESCAMILLA
709 PASEO CAMARILLO APT 187
CAMARILLO, CA 93010-814

MICHELLE FERNANDEZ
460 FOREST PARK BLVD APT 123
OXNARD, CA 93036-5499

MICHELLE FERRER
529 WINCHESTER DR
OXNARD, CA 93036-1464

MICHELLE FINK
1966 CHANNEL DR
VENTURA, CA 93001-3429

MICHELLE FITZGERALD
5217 SAN FRANCESCA DR
CAMARILLO, CA 93012-5330

MICHELLE FOLTZ
415 S EVERGREEN DR
VENTURA, CA 93003-4507

MICHELLE FOSTER
1073 CORSICANA DR
OXNARD, CA 93036-1810

MICHELLE FRAMER
253 FOX RIDGE DR
THOUSAND OAKS, CA 91361-1307

MICHELLE FRIEDRICH
6507 QUAIL ST
VENTURA, CA 93003-7133

MICHELLE GARCIA
817 PASEO CAMARILLO APT 459
CAMARILLO, CA 93010-710

MICHELLE GARLAND
1224 SAGAMORE LN
VENTURA, CA 93001-4056

MICHELLE GILES
5224 SHENANDOAH ST
VENTURA, CA 93003-5962

MICHELLE GLASS
1604 VISTA DEL MAR DR
VENTURA, CA 93001-3730

MICHELLE GONZALEZ
2608 EUCALYPTUS DR APT C
OXNARD, CA 93036-8875

MICHELLE GRADIS
260 CANYON RD
NEWBURY PARK, CA 91320-4608

MICHELLE GRAY
5455 NORTHWIND CT APT 104
VENTURA, CA 93003-208

MICHELLE GUEVARA
1015 CORSICANA DR
OXNARD, CA 93036-1810

MICHELLE GUILLEN
3836 SAN CLEMENTE CT
NEWBURY PARK, CA 91320-3718

MICHELLE HADLEY
16105 VILLAGE 16
CAMARILLO, CA 93012-7301

MICHELLE HAGEN
29 BEATTY PL
NEWBURY PARK, CA 91320-4504

MICHELLE HALLER
1400 LOMBARD ST APT 1608
OXNARD, CA 93030-8268

MICHELLE HARRY
2144 BLACKBERRY CIR
OXNARD, CA 93036-9063

MICHELLE HAWKINS
1207 CHALMETTE AVE
VENTURA, CA 93003-5854

MICHELLE HEDGCOCK
6004 VIA MONTANEZ
CAMARILLO, CA 93012-9400

MICHELLE HENDRIX
1348 E HILLCREST DR UNIT 70
THOUSAND OAKS, CA 91362-2574

MICHELLE HOLLANDER
87 ILEX DR
NEWBURY PARK, CA 91320-3360

MICHELLE HORTTER
455 MARIPOSA DR
CAMARILLO, CA 93012-6714

MICHELLE HOULE
3932 GEORGIA ST
VENTURA, CA 93003-3645

MICHELLE HOWARD
2346 E OCEAN AVE
VENTURA, CA 93003-4513

MICHELLE HUGHES
6862 CROWLEY AVE
VENTURA, CA 93003-7110

MICHELLE ISMAY
6600 TELEPHONE RD APT 1507
VENTURA, CA 93003-842

MICHELLE JACKMAN
1251 SAN SIMEON CT UNIT 6
VENTURA, CA 93003-6031

MICHELLE JACKSON
360 S SEAWARD AVE
VENTURA, CA 93003-2716

MICHELLE JENKINS
277 CRESTVIEW AVE
CAMARILLO, CA 93010-8355

MICHELLE JERNIGAN
2189 SKINNER CT
THOUSAND OAKS, CA 91362-3063

MICHELLE JOHNSON
3797 CALLE CLARA VISTA
NEWBURY PARK, CA 91320-1912

MICHELLE JONES
2096 LOS FELIZ DR APT 23
THOUSAND OAKS, CA 91362-5531

MICHELLE JOSEPH
1720 MONTEVINA CIR APT 1006
OXNARD, CA 93030-694

MICHELLE JUDD
3281 NYELAND AVE
OXNARD, CA 93036-8834

MICHELLE KANDEL
1311 MOUNTAIN VIEW DR
NEWBURY PARK, CA 91320-4659

MICHELLE KANG
3748 DAMIANA DR
NEWBURY PARK, CA 91320-3737

MICHELLE KETOLA
77 OAK ST
CAMARILLO, CA 93010-7921

MICHELLE KIRK
2141 BRIARFIELD ST
CAMARILLO, CA 93010-3301

MICHELLE KNITTER
106 SAINT JAMES CT
NEWBURY PARK, CA 91320-3911

MICHELLE KOETKE
909 CAYO GRANDE CT
NEWBURY PARK, CA 91320-1948

MICHELLE LAM
728 NILE RIVER DR
OXNARD, CA 93036-5354

MICHELLE LAMBERT
627 PASEO GRANDE
NEWBURY PARK, CA 91320-2713

MICHELLE LANDON
193 JAPONICA PL
CAMARILLO, CA 93012-934

MICHELLE LAPOINTE
2761 E OCEAN AVE
VENTURA, CA 93003-4611

MICHELLE LAWSON
237 FOX RIDGE DR
THOUSAND OAKS, CA 91361-1307

MICHELLE LEE
4596 CALLE ARGOLLA
CAMARILLO, CA 93012-930

MICHELLE LEMALU
2640 WAGON WHEEL RD APT 148
OXNARD, CA 93036-2131

MICHELLE LEMALU
370 TOWNSITE PROMENADE APT 306
CAMARILLO, CA 93010-7883

MICHELLE LEVEILLE
2210 ANTHONY DR
VENTURA, CA 93003-6704

MICHELLE LITT
480 PASEO CAMARILLO APT 105
CAMARILLO, CA 93010-5988

MICHELLE LOPEZ
159 HEAVENLY VALLEY RD
NEWBURY PARK, CA 91320-4700

MICHELLE LOUSTALOT
676 RANDY DR
NEWBURY PARK, CA 91320-3036

MICHELLE LUQUE
201 W VINEYARD AVE APT 162
OXNARD, CA 93036-2029

MICHELLE MACKOVJAK
1043 E MAIN ST
VENTURA, CA 93001-3027

MICHELLE MAHONEY
375 W RAMONA ST SPC 6
VENTURA, CA 93001-4618

MICHELLE MANSKER
909 PASEO CAMARILLO APT 779
CAMARILLO, CA 93010-820

MICHELLE MARINE
24128 VILLAGE 24
CAMARILLO, CA 93012-7607

MICHELLE MARSHALL
160 PADUA CIR
NEWBURY PARK, CA 91320-3757

MICHELLE MARSHALL
171 S ANN ST
VENTURA, CA 93001-5093

MICHELLE MARTINEZ
224 ELM RD
NEWBURY PARK, CA 91320-4712

MICHELLE MARTINEZ
6500 TELEPHONE RD APT 1203
VENTURA, CA 93003-4442

MICHELLE MCCOLLUM
259 RIVERDALE CT APT 253
CAMARILLO, CA 93012-7779

MICHELLE MCGLYNN
137 S PALM ST APT 705
VENTURA, CA 93001-2737

MICHELLE MEILIN
6039 PROMONTORY LN APT 216
VENTURA, CA 93003-6688

MICHELLE MENCHACA
432 E WILBUR RD APT 203
THOUSAND OAKS, CA 91360-5477

MICHELLE MENDEZ
675 PARRISH ST
VENTURA, CA 93003-393

MICHELLE MEYER
846 LINDAWOOD ST
NEWBURY PARK, CA 91320-3632

MICHELLE MIZE
491 VIEJO DR
CAMARILLO, CA 93010-6260

MICHELLE MONTANO
129 MCEDDON PL
VENTURA, CA 93001-2909

MICHELLE MOON
1174 BORDEAUX AVE
CAMARILLO, CA 93010-4714

MICHELLE MOONEY
72 OAK ST
CAMARILLO, CA 93010-7922

MICHELLE MORENO
601 BENNETT AVE
VENTURA, CA 93003-410

MICHELLE MORGAN
682 LANTANA ST APT 30
CAMARILLO, CA 93010-6117

MICHELLE MORRISON
105 N MADRID AVE
NEWBURY PARK, CA 91320-3320

MICHELLE MOYER
606 RIMROCK RD
THOUSAND OAKS, CA 91361-5225

MICHELLE MULLEN
610 FOXGLOVE PL
OXNARD, CA 93036-2329

MICHELLE MUNYON
777 CALLE MANDARINAS
THOUSAND OAKS, CA 91360-2223

MICHELLE NAKAGAWA
124 BRENTWOOD AVE
VENTURA, CA 93003-3733

MICHELLE NAVARRO
1710 W HILLCREST DR APT 129
NEWBURY PARK, CA 91320-2315

MICHELLE NEWMAN
138 S BRYN MAWR ST APT 28
VENTURA, CA 93003-4027

MICHELLE NGUYEN
209 BRENTWOOD AVE
VENTURA, CA 93003-3725

MICHELLE NOWAK
51 CAMINO ESTRADA
CAMARILLO, CA 93010-1742

MICHELLE OCHOA
1929 SWIFT AVE
VENTURA, CA 93003-6142

MICHELLE ODANIEL
270 HUNTERS POINT DR
THOUSAND OAKS, CA 91361-1310

MICHELLE OLSON
167 DAYBREAK CIR
NEWBURY PARK, CA 91320-3465

MICHELLE ORONOZ
558 E THOMPSON BLVD APT 9
VENTURA, CA 93001-2833

MICHELLE ORTIZ
200 S GLENN DR APT 110
CAMARILLO, CA 93010-7900

MICHELLE ORTIZ
733 PASEO CAMARILLO APT 7
CAMARILLO, CA 93010-811

MICHELLE OSBOURNE
49 N JOANNE AVE
VENTURA, CA 93003-2928

MICHELLE PALK
363 HURST AVE APT 118
VENTURA, CA 93001-3465

MICHELLE PASCHEN
1038 CORTE BARROSO
CAMARILLO, CA 93010-7438

MICHELLE PASCHEN
1670 DOCKSIDE LN
CAMARILLO, CA 93010-6008

MICHELLE PEDRIA
1364 SAN SIMEON CT UNIT 1
VENTURA, CA 93003-6057

MICHELLE PEREZ
3113 MOSS LANDING BLVD
OXNARD, CA 93036-5327

MICHELLE PERNICE
1623 BUENA VISTA ST
VENTURA, CA 93001-2214

MICHELLE PETERSON
3114 ARMADA DR
VENTURA, CA 93003-4810

MICHELLE PETROSSI
2431 BLUEBERRY DR
OXNARD, CA 93036-1536

MICHELLE PHELAN
5073 ALTA COLINA RD
CAMARILLO, CA 93012-5356

MICHELLE PINNEGAR
1381 E THOUSAND OAKS BLVD APT C
THOUSAND OAKS, CA 91362-2832

MICHELLE PONTICELLI
1628 PIERSIDE LN
CAMARILLO, CA 93010-6014

MICHELLE QUAGLIATA
372 BORCHARD DR
VENTURA, CA 93003-4601

MICHELLE REASON
2175 LONSDALE ST
CAMARILLO, CA 93010-3313

MICHELLE REID
2028 BLACKBERRY CIR
OXNARD, CA 93036-9061

MICHELLE RIBEIRO
353 WESTPARK CT APT 317
CAMARILLO, CA 93012-7838

MICHELLE RICKER
887 SAINT CHARLES DR APT 7
THOUSAND OAKS, CA 91360-4027

MICHELLE RIOS
1131 ASHBURY CT
CAMARILLO, CA 93010-4705

MICHELLE RIOS
213 S SANTA CRUZ ST
VENTURA, CA 93001-3550

MICHELLE ROBERTSON
81 S JEROME AVE
NEWBURY PARK, CA 91320-4507

MICHELLE RODRIGUEZ
300 ROLLING OAKS DR APT 331
THOUSAND OAKS, CA 91361-1260

MICHELLE ROSARIO
104 N DUNNING ST
VENTURA, CA 93003-3006

MICHELLE RUDY
1012 ORANGE DR
OXNARD, CA 93036-1833

MICHELLE RUE
221 S PACIFIC AVE APT A
VENTURA, CA 93001-5401

MICHELLE RYDELL
2956 WAUNETA ST
NEWBURY PARK, CA 91320-4437

MICHELLE SAYRE
1302 CAMDEN LN
VENTURA, CA 93001-4034

MICHELLE SCHWANHAUSER
1124 KATHLEEN DR
NEWBURY PARK, CA 91320-4685

MICHELLE SEABERG
6700 TELEPHONE RD APT 1116
VENTURA, CA 93003-5540

MICHELLE SEO
724 TENNIS CLUB LN
THOUSAND OAKS, CA 91360-4213

MICHELLE SERINO
169 COLT LN
THOUSAND OAKS, CA 91361-5202

MICHELLE SEVILLA
935 GREEN LAWN AVE
CAMARILLO, CA 93010-2629

MICHELLE SEYWERT
3700 DEAN DR UNIT 2108
VENTURA, CA 93003-3346

MICHELLE SHELEY
24 LAS POSAS RD APT 20
CAMARILLO, CA 93010-2782

MICHELLE SHUFF
1428 OAK TRAIL ST
NEWBURY PARK, CA 91320-5981

MICHELLE SIMONS
4751 COLONY DR
CAMARILLO, CA 93012-5203

MICHELLE SIROTA
3108 ENTRADA DR
VENTURA, CA 93003-4812

MICHELLE SOTELO
7218 RALSTON ST
VENTURA, CA 93003-6350

MICHELLE SPACKMAN
5501 RALSTON ST UNIT 104
VENTURA, CA 93003-6087

MICHELLE SPOHRER
6039 PROMONTORY LN APT 217
VENTURA, CA 93003-6688

MICHELLE SPRUIELL
1520 AVENIDA DEL MANZANO
CAMARILLO, CA 93010-1804

MICHELLE STERNE
65 MISSION PLAZA DR
VENTURA, CA 93001-2669

MICHELLE STILES
5305 LEHIGH ST
VENTURA, CA 93003-4008

MICHELLE STOLP
535 N WENDY DR
NEWBURY PARK, CA 91320-3048

MICHELLE TAGS
2712 E PONDEROSA DR APT 43
CAMARILLO, CA 93010-4848

MICHELLE TALAMANTES
175 BARCELONA ST
CAMARILLO, CA 93010-7701

MICHELLE THIESEN
3808 CALLE LINDA VISTA
NEWBURY PARK, CA 91320-1921

MICHELLE URBANO
251 E WILBUR RD APT 202
THOUSAND OAKS, CA 91360-7306

MICHELLE URIBE
654 ERICA PL
OXNARD, CA 93036-2326

MICHELLE VALDIVIESO
587 DURANGO CT
CAMARILLO, CA 93010-6027

MICHELLE VASQUEZ
306 HODENCAMP RD
THOUSAND OAKS, CA 91360-5622

MICHELLE VAUGHAN
96 CAMINO ALGARVE
CAMARILLO, CA 93012-5018

MICHELLE VEGA
1393 E THOUSAND OAKS BLVD APT B
THOUSAND OAKS, CA 91362-2847

MICHELLE VERDUZCO
3301 SAN PABLO ST
VENTURA, CA 93003-3019

MICHELLE VIALE
5324 HIDALGO ST
CAMARILLO, CA 93012-6733

MICHELLE VOLPE
883 SAINT CHARLES DR APT 2
THOUSAND OAKS, CA 91360-4019

MICHELLE VRAKELOS
637 GREENMEADOW LN
NEWBURY PARK, CA 91320-4110

MICHELLE WALDORF
607 EDWARD SCHOLLE DR
CAMARILLO, CA 93010-7896

MICHELLE WATSON
900 TIOGA DR APT 202
VENTURA, CA 93001-2032

MICHELLE WESTON
2275 ADRIAN ST
NEWBURY PARK, CA 91320-3306

MICHELLE WILEY
160 S VENTURA AVE UNIT 202
VENTURA, CA 93001-3296

MICHELLE WILLIAMS
459 ARCADE DR
VENTURA, CA 93003-4501

MICHELLE WILNER
3217 BUTTERCUP LN
CAMARILLO, CA 93012-7787

MICHELLE WILSON
318 GREEN MOOR PL
THOUSAND OAKS, CA 91361-1139

MICHELLE WITBECK
653 CALLE PORTILLA
CAMARILLO, CA 93010-1826

MICHELLE WYLY
186 POPLAR CREST AVE
NEWBURY PARK, CA 91320-4055

MICHELLE YAMAGUCHI
604 LIVINGSTON AVE
VENTURA, CA 93003-413

MICHELLE ZHAO
653 AVENIDA DE LA PLATA
NEWBURY PARK, CA 91320-2422

MICHIEL BRUIN
730 NILE RIVER DR
OXNARD, CA 93036-5354

MICHIKO WASH
1215 ANCHORS WAY DR SPC 88
VENTURA, CA 93001-224

MICKEL SALDANA
6359 WHIPPORWILL ST APT 2
VENTURA, CA 93003-6952

MICKEY BACELIS
2201 JARDIN DR
OXNARD, CA 93036-2505

MICKEY ISHIDA
141 JERANIOS CT
THOUSAND OAKS, CA 91362-2732

MICKEY KAUFMAN
7156 VILLAGE 7
CAMARILLO, CA 93012-6922

MICKY JUENGERMANN
3700 DEAN DR UNIT 3506
VENTURA, CA 93003-3289

MIDORI ELFRINK
225 CAMINO TOLUCA
CAMARILLO, CA 93010-2674

MIEKO MUKAI
262 ENSENADA AVE
NEWBURY PARK, CA 91320-3629

MIESH NELSON
690 SPRING OAK RD UNIT 434
CAMARILLO, CA 93010-7564

MIGBEL ALRABADI
1153 ROWLAND AVE
CAMARILLO, CA 93010-4570

MIGHTY SPYDEE
613 W VINEYARD AVE APT 705
OXNARD, CA 93036-1937

MIGNONNE MUNROE
2178 ANTELOPE AVE
VENTURA, CA 93003-7008

MIGUEL AGUILAR
2537 IRONSTONE ST
OXNARD, CA 93036-6285

MIGUEL AGUILAR
4540 CALLE ARGOLLA
CAMARILLO, CA 93012-929

MIGUEL ALAMO
876 BRADFORD AVE
CAMARILLO, CA 93010-2614

MIGUEL ALAPONT
828 GILBERT LN
VENTURA, CA 93003-8229

MIGUEL ALCALA
1301 VENTURA BLVD SPC 137
OXNARD, CA 93036-8302

MIGUEL ALVARADO
2048 RAMELLI AVE
VENTURA, CA 93003-6850

MIGUEL ALVAREZ
460 STAUNTON ST
CAMARILLO, CA 93010-6535

MIGUEL ALVAREZ
711 ASTER ST APT 109
OXNARD, CA 93036-2982

MIGUEL ANGELINA
551 DELPHINIUM PL
OXNARD, CA 93036-9052

MIGUEL ARGAZ
3670 SANTA CLARA AVE
OXNARD, CA 93036-7909

MIGUEL ARROYO
1831 EUCLID AVE
CAMARILLO, CA 93010-3142

MIGUEL BARAJAS
2803 VENTURA BLVD
OXNARD, CA 93036-8853

MIGUEL BARRIOS
1361 CYPRESS POINT LN APT 103
VENTURA, CA 93003-6097

MIGUEL BAUTISTA
645 AVENIDA DEL PLATINO
NEWBURY PARK, CA 91320-2521

MIGUEL BEDOLLA
2771 VENTURA BLVD
OXNARD, CA 93036-8844

MIGUEL BONILLA
2875 PORTER LN
VENTURA, CA 93003-4665

MIGUEL BUENO
550 FOREST PARK BLVD APT 234B
OXNARD, CA 93036-5536

MIGUEL BUENROSTRO
2725 VENTURA BLVD SPC 7
OXNARD, CA 93036-8891

MIGUEL CARRENO
775 VENWOOD AVE
VENTURA, CA 93001-1672

MIGUEL CASTRO
300 ROLLING OAKS DR APT 296
THOUSAND OAKS, CA 91361-1252

MIGUEL CASTRO
674 AVENIDA DE LA PLATA
NEWBURY PARK, CA 91320-2425

MIGUEL CONTRERAS
1183 CAMINO LA MADERA
CAMARILLO, CA 93010-1755

MIGUEL CORTEZ
3700 DEAN DR UNIT 1503
VENTURA, CA 93003-3395

MIGUEL CORTEZ
4840 ELLINGTON ST
VENTURA, CA 93003-375

MIGUEL DE LA CRUZ
1621 MONTEVINA CIR APT 1901
OXNARD, CA 93030-8271

MIGUEL DELGADO
1945 ARIZONA DR
VENTURA, CA 93003-7448

MIGUEL DELGADO
363 LEMAR AVE
OXNARD, CA 93036-1335

MIGUEL DELGADO
6987 SWAN ST
VENTURA, CA 93003-7143

MIGUEL DELGADO
950 SALEM AVE
OXNARD, CA 93036-1417

MIGUEL DIAZ
2231 MAPLELEAF AVE
NEWBURY PARK, CA 91320-4564

MIGUEL ESPINOSA
500 FOREST PARK BLVD APT 238A
OXNARD, CA 93036-5524

MIGUEL ESTRADA
1028 E COLLINS ST
OXNARD, CA 93036-1828

MIGUEL ESTRADA
883 E COLLINS ST
OXNARD, CA 93036-1714

MIGUEL FERNANDEZ
1301 VENTURA BLVD SPC 73
OXNARD, CA 93036-8373

MIGUEL FLORES
294 HODENCAMP RD
THOUSAND OAKS, CA 91360-5620

MIGUEL GAMBOA
111 W COLLINS ST APT 109
OXNARD, CA 93036-1648

MIGUEL GARIBALDI
358 TOWNSITE PROMENADE APT 201
CAMARILLO, CA 93010-7879

MIGUEL GONZALES
238 W SIMPSON ST
VENTURA, CA 93001-1860

MIGUEL GONZALEZ
2089 BLACKBERRY CIR
OXNARD, CA 93036-9069

MIGUEL GUTIERREZ
1342 E HILLCREST DR UNIT 15
THOUSAND OAKS, CA 91362-2562

MIGUEL GUTIERREZ
1740 TANAGER ST APT 301
VENTURA, CA 93003-269

MIGUEL HERNANDEZ
110 MAEGAN PL APT 10
THOUSAND OAKS, CA 91362-2766

MIGUEL HERNANDEZ
635 AVENIDA DEL PLATINO
NEWBURY PARK, CA 91320-2521

MIGUEL HERRERA
200 ORCHARD PL APT 219
OXNARD, CA 93036-2035

MIGUEL HERRERA
728 FOREST PARK BLVD APT 207
OXNARD, CA 93036-5429

MIGUEL HUIZAR
353 RIVERPARK BLVD UNIT 205
OXNARD, CA 93036-7647

MIGUEL HURTADO
259 E WILBUR RD APT 102
THOUSAND OAKS, CA 91360-5484

MIGUEL IBARRA
1933 LOS FELIZ DR APT 109
THOUSAND OAKS, CA 91362-5506

MIGUEL IVARRA
1100 PASEO LAS NUBES
OXNARD, CA 93030-8045

MIGUEL JUAREZ
1243 SARATOGA AVE
VENTURA, CA 93003-5814

MIGUEL LAGUNAS
1091 LOEWE LN APT 103
VENTURA, CA 93003-8200

MIGUEL LLORCA
288 EAGLEVIEW PL
NEWBURY PARK, CA 91320-3250

MIGUEL MACIAS
2444 ALVARADO ST APT H2
OXNARD, CA 93036-1732

MIGUEL MARTINEZ
205 N CONEJO SCHOOL RD APT 306
THOUSAND OAKS, CA 91362-2668

MIGUEL MARTINEZ
3079 PORTER LN
VENTURA, CA 93003-4747

MIGUEL MEJIA
484 VIA OLIVERA
CAMARILLO, CA 93012-975

MIGUEL MONROY
253 VANDERBILT DR
OXNARD, CA 93036-2407

MIGUEL MORALES
1207 BRIANA CIR
OXNARD, CA 93030-6082

MIGUEL MUNGUIA
1069 E META ST
VENTURA, CA 93001-3029

MIGUEL MUNGUIA
1745 LOS FELIZ DR APT 8
THOUSAND OAKS, CA 91362-3058

MIGUEL MURILLO
631 HERMOSA WAY
OXNARD, CA 93036-8233

MIGUEL NOLASCO
1201 BRIANA CIR
OXNARD, CA 93030-6082

MIGUEL NORIEGA
2416 HILLROSE PL
OXNARD, CA 93036-1567

MIGUEL OLGUIN
3468 NYELAND AVE
OXNARD, CA 93036-8821

MIGUEL OROPEZAAND
1040 QUAIL RUN WAY
OXNARD, CA 93036-6280

MIGUEL ORTEGA
550 BELDEN AVE
CAMARILLO, CA 93010-6510

MIGUEL ORTIZ
1334 EVITA PL
OXNARD, CA 93030-2598

MIGUEL PAREDES
3748 EAST PARK
CAMARILLO, CA 93012-7729

MIGUEL PATINO
611 W VINEYARD AVE APT 724
OXNARD, CA 93036-1936

MIGUEL PAZ
242 W VINEYARD AVE
OXNARD, CA 93036-2007

MIGUEL PEDROZA
363 HURST AVE APT 122
VENTURA, CA 93001-3465

MIGUEL PLASCENCIA GOMEZ
1091 LOEWE LN APT 104
VENTURA, CA 93003-8200

MIGUEL PORRAS
616 AVENIDA DE LA PLATA
NEWBURY PARK, CA 91320-2409

MIGUEL RAMIREZ
200 ORCHARD PL APT 227
OXNARD, CA 93036-2036

MIGUEL RAMIREZ
2000 E GONZALES RD APT 230
OXNARD, CA 93036-3728

MIGUEL RAMIREZ
2222 LOS FELIZ DR APT 105
THOUSAND OAKS, CA 91362-3043

MIGUEL RAMIREZ
237 MOBIL AVE
CAMARILLO, CA 93010-6308

MIGUEL RENTERIA
181 W COLLINS ST APT 149
OXNARD, CA 93036-1658

MIGUEL RICO
1331 E HILLCREST DR
THOUSAND OAKS, CA 91362-2514

MIGUEL RIVERA
617 LAS POSAS RD APT 208
CAMARILLO, CA 93010-5726

MIGUEL ROCHA
100 ENCINO AVE
CAMARILLO, CA 93010-1721

MIGUEL RODRIGUEZ
261 W PROSPECT ST
VENTURA, CA 93001-1847

MIGUEL RODRIGUEZ
352 HARVARD ST
OXNARD, CA 93036-2430

MIGUEL ROMERO
691 ARNEILL RD
CAMARILLO, CA 93010-4741

MIGUEL RUIZ
1700 VENTURA BLVD APT 1B
CAMARILLO, CA 93010-7861

MIGUEL SANCHEZ
1213 ORANGE DR
OXNARD, CA 93036-1817

MIGUEL SANCHEZ
150 W RAMONA ST
VENTURA, CA 93001-1644

MIGUEL SANCHEZ
974 ORANGE DR
OXNARD, CA 93036-1834

MIGUEL SANDOVAL
643 PASEO ORTEGA
OXNARD, CA 93030-7387

MIGUEL SOLIS
167 S KALORAMA ST APT 14
VENTURA, CA 93001-2951

MIGUEL SORIA
1587 PRIMA CT
CAMARILLO, CA 93010-3147

MIGUEL SUAZO
1012 VISTA DEL MAR PL APT 201
VENTURA, CA 93001-3753

MIGUEL TOLENTINO
304 W PROSPECT ST
VENTURA, CA 93001-1880

MIGUEL TORRES
242 S KALORAMA ST
VENTURA, CA 93001-2931

MIGUEL TORREZ
3975 TELEGRAPH RD SPC 35
VENTURA, CA 93003-8605

MIGUEL TOSCANO
1800 W HILLCREST DR APT 259
NEWBURY PARK, CA 91320-2383

MIGUEL TRUJILLO
2041 ALMANOR ST
OXNARD, CA 93036-2606

MIGUEL VALDIVIA
1821 E OCEAN AVE
VENTURA, CA 93001-3404

MIGUEL VALENCIA
3434 NYELAND AVE
OXNARD, CA 93036-8821

MIGUEL VARGAS
1830 E OCEAN AVE APT 102
VENTURA, CA 93001-3464

MIGUEL VARGASMARTINEZ
660 EMPIRE AVE
VENTURA, CA 93003-5052

MIGUEL VILLANUEVA
2179 E DAILY DR
CAMARILLO, CA 93010-6417

MIGUEL ZARAGOZA
202 CORSICANA DR
OXNARD, CA 93036-1300

MIHAI COSMA
1058 ROSEWOOD AVE
CAMARILLO, CA 93010-2838

MIHAILO SCHMIDT
499 W GAINSBOROUGH RD APT 201
THOUSAND OAKS, CA 91360-2437

MIHOKO SONODA
989 CALLE LAS TRANCAS
THOUSAND OAKS, CA 91360-2334

MIJEONG MESSNER
907 MANCINI CT
VENTURA, CA 93003-5432

MIKA FINEO
2395 CHIQUITA LN
THOUSAND OAKS, CA 91362-3104

MIKA KADONO
2837 PIERPONT BLVD
VENTURA, CA 93001-4060

MIKA MILES
1115 PITTSFIELD LN
VENTURA, CA 93001-3852

MIKAELA BLAAKMAN
877 SAINT CHARLES DR APT 10
THOUSAND OAKS, CA 91360-4012

MIKAELA CAMPOS
280 SPRING OAK RD UNIT 2135
CAMARILLO, CA 93010-7519

MIKAELA DUEKER
87 N CHESTNUT ST
VENTURA, CA 93001-2663

MIKARA MURRAY
300 ROLLING OAKS DR APT 185
THOUSAND OAKS, CA 91361-1224

MIKAYLA LITADA
1606 IMPATIENS DR
OXNARD, CA 93030-6098

MIKAYLA SCHNEBELGN
3117 N OXNARD BLVD
OXNARD, CA 93036-5442

MIKAYLA SHROPSHIRE
6500 TELEPHONE RD APT 304
VENTURA, CA 93003-8405

MIKAYLA SULLIVAN
150 SPANISH MOSS PL
CAMARILLO, CA 93010-2635

MIKE ALCOZAR
913 MOBIL AVE
CAMARILLO, CA 93010-4627

MIKE ANDERSON
4700 AURORA DR SPC 33
VENTURA, CA 93003-8816

MIKE APPLE
638 MILTON AVE
VENTURA, CA 93003-4815

MIKE AVILA
455 W SIMPSON ST APT A
VENTURA, CA 93001-5877

MIKE AZAR
29 LA ENCINA
NEWBURY PARK, CA 91320-1010

MIKE BAUER
220 DEERWALK PL
NEWBURY PARK, CA 91320-3248

MIKE BECKWITH
267 E WILBUR RD APT 203
THOUSAND OAKS, CA 91360-5485

MIKE BUNDY
5445 SOUTHWIND CT APT 103
VENTURA, CA 93003-496

MIKE CAMPBELL
5458 LAFAYETTE ST
VENTURA, CA 93003-4234

MIKE CAPUTO
3090 SEAHORSE AVE
VENTURA, CA 93001-4248

MIKE CARR
759 CAMINO MANZANAS
THOUSAND OAKS, CA 91360-2203

MIKE CLAUNCH
3031 BALBOA ST
OXNARD, CA 93036-1403

MIKE CLEVELAND
555 LAURIE LN APT C22
THOUSAND OAKS, CA 91360-5592

MIKE COCOBB
1662 DOCKSIDE LN
CAMARILLO, CA 93010-6008

MIKE COLLINS
7021 PASEO ENCANTADA
CAMARILLO, CA 93012-9436

MIKE COLMENERO
467 E COLLINS ST
OXNARD, CA 93036-1605

MIKE CONE
4388 CENTRAL AVE SPC 86
CAMARILLO, CA 93010-8525

MIKE COX
603 REDWOOD AVE
VENTURA, CA 93003-3630

MIKE DAVIS
271 FRANCES ST
VENTURA, CA 93003-4668

MIKE DOMAN
206 CAMINO EL RINCON
CAMARILLO, CA 93012-8620

MIKE DOMINGUEZ
2000 ALMANOR ST
OXNARD, CA 93036-2667

MIKE DOYLE
1793 EVANS AVE APT 4
VENTURA, CA 93001-3460

MIKE ESTES
295 W SIMPSON ST
VENTURA, CA 93001-1859

MIKE FERNANDEZ
5208 SHENANDOAH ST
VENTURA, CA 93003-5963

MIKE FLOYD
185 ROTH CT
NEWBURY PARK, CA 91320-1116

MIKE FORD
1327 CYPRESS POINT LN APT 202
VENTURA, CA 93003-6098

MIKE FORD
1724 CRYSTAL VIEW CIR
NEWBURY PARK, CA 91320-4572

MIKE FOSTER
158 ANACAPA ST APT C
VENTURA, CA 93001-3587

MIKE GERARD
94 S PACIFIC AVE
VENTURA, CA 93001-3455

MIKE HAWK
2444 ALVARADO ST APT J7
OXNARD, CA 93036-1733

MIKE HENNESSY
4388 CENTRAL AVE SPC 118
CAMARILLO, CA 93010-8508

MIKE HENRY
2487 PIERPONT BLVD
VENTURA, CA 93001-4068

MIKE HOWARD
1121 SARATOGA AVE
VENTURA, CA 93003-5821

MIKE JASPER
821 JAY AVE
CAMARILLO, CA 93010-2822

MIKE KEELING
6343 WHIPPORWILL ST APT 201
VENTURA, CA 93003-6954

MIKE KENT
1390 E HILLCREST DR APT 601
THOUSAND OAKS, CA 91362-2586

MIKE KIA
1800 FOURSITE LN APT 3
THOUSAND OAKS, CA 91362-3054

MIKE KNIPPRATH
1233 RAMONA DR
NEWBURY PARK, CA 91320-3535

MIKE LECUYER
80 VALLEY VISTA DR
CAMARILLO, CA 93010-1761

MIKE LORIMER
211 CALLE DE LA ROSA
CAMARILLO, CA 93012-5006

MIKE LUU
138 S BRYN MAWR ST APT 21
VENTURA, CA 93003-4018

MIKE MANNING
3122 CENTRAL AVE
VENTURA, CA 93003-3203

MIKE MARSHALL
474 COLBY CIR
VENTURA, CA 93003-3857

MIKE MC HANEY
602 FLATHEAD RIVER ST
OXNARD, CA 93036-5308

MIKE MCCOY
4388 CENTRAL AVE SPC 10
CAMARILLO, CA 93010-8505

MIKE MCDONALD
7023 FLICKER CT
VENTURA, CA 93003-6232

MIKE MCGOWAN
25312 VILLAGE 25
CAMARILLO, CA 93012-7613

MIKE MCINTOSH
79 S SANTA CRUZ ST
VENTURA, CA 93001-3552

MIKE MCLAUGHLIN
941 MCHUGH CT
VENTURA, CA 93003-5438

MIKE MESBAH
822 BRENTLY AVE
CAMARILLO, CA 93010-4517

MIKE MILLER
1561 SANTA YNEZ ST
VENTURA, CA 93001-3336

MIKE MILNER
347 HADLEY DR
VENTURA, CA 93003-5206

MIKE MOREY
3090 CHANNEL DR APT 209
VENTURA, CA 93003-4941

MIKE MUELLER
1176 ACADIA PL
VENTURA, CA 93003-5915

MIKE MURILLO
1867 CESAR CHAVEZ DR
OXNARD, CA 93030-5439

MIKE MYERS
530 CEDAR ST APT 213
VENTURA, CA 93001-1959

MIKE PERDUE
629 HOLLY AVE
OXNARD, CA 93036-1934

MIKE PHAM
1957 LAGO LN
OXNARD, CA 93036-7954

MIKE PHERSON
4615 STUDENT ST
VENTURA, CA 93003-3839

MIKE REPLINGER
5124 ALTA COLINA RD
CAMARILLO, CA 93012-5357

MIKE SAGARIAN
2010 TERRACE DR
VENTURA, CA 93001-2347

MIKE SALHUNEK
787 DEBBIE ST
NEWBURY PARK, CA 91320-3014

MIKE SELVERA
1636 JUSTICIA LN
OXNARD, CA 93030-6099

MIKE SHEEHAN
469 DRYDEN ST
THOUSAND OAKS, CA 91360-5308

MIKE STUART
618 TARA ST
NEWBURY PARK, CA 91320-3089

MIKE SUMMERS
7118 VILLAGE 7
CAMARILLO, CA 93012-6933

MIKE TINKER
200 PADUA CIR
NEWBURY PARK, CA 91320-3734

MIKE TOLER
2762 PIERPONT BLVD
VENTURA, CA 93001-4057

MIKE TORCHA
6564 RALSTON ST
VENTURA, CA 93003-6224

MIKE TOROSSIAN
151 N CATALINA ST
VENTURA, CA 93001-2435

MIKE TUFTO
138 DEVIA DR
NEWBURY PARK, CA 91320-3111

MIKE UKOR
66 N KALORAMA ST
VENTURA, CA 93001-5923

MIKE VALENZUELA
1694 REGENT ST
CAMARILLO, CA 93010-4555

MIKE VOSKUHL
437 HILLSBOROUGH ST
THOUSAND OAKS, CA 91361-1345

MIKE WALK
348 WALL ST
VENTURA, CA 93001-1930

MIKE WEBER
471 EVA ST
VENTURA, CA 93003-4716

MIKE WILLIAMS
1124 CARLSBAD PL
VENTURA, CA 93003-5824

MIKE ZAJAC
18120 VILLAGE 18
CAMARILLO, CA 93012-7408

MIKEL EDWARDS
223 VISTA BONITA
NEWBURY PARK, CA 91320-1024

MIKEROBBIN MOYER
78 N MADRID AVE
NEWBURY PARK, CA 91320-3317

MIKHAIL DARASELIA
465 CHERRY HILLS LN
NEWBURY PARK, CA 91320-4175

MIKI HARDER
1046 HINGHAM LN
VENTURA, CA 93001-3804

MIKI NAKANO
2505 ELDERBERRY DR
OXNARD, CA 93036-1511

MIKI TRAVIS
3276 SAN LUIS ST
VENTURA, CA 93003-3010

MIKIE ANNANDONO
492 EL BOSQUECILLO
CAMARILLO, CA 93010-2865

MIKKII BOUCHARD
1300 SARATOGA AVE UNIT 400
VENTURA, CA 93003-6404

MIKOLAY SZLYKOWICZ
148 REDWOOD CIR
VENTURA, CA 93003-3671

MILA KAZEMI
695 ENCINO VISTA DR
THOUSAND OAKS, CA 91362-2209

MILAD BASKHAROUN
1041 TEMPLE AVE APT 102
CAMARILLO, CA 93010-4806

MILAGROS BAELLO
3262 BRIDGEHAMPTON WAY
CAMARILLO, CA 93012-7749

MILAGROS BAUTISTA
2571 LAKE DR
OXNARD, CA 93036-1585

MILAGROS EBUEN
724 CORTE SOL
CAMARILLO, CA 93010-9112

MILAN GEORGEFF
1159 CALLE YUCCA
THOUSAND OAKS, CA 91360-2209

MILANI RAMOS
239 STAGE TRAIL RD
CAMARILLO, CA 93010-7572

MILDRED ASHPAUGH
2797 MAGNOLIA ST
CAMARILLO, CA 93012-8044

MILDRED CHRISTIE
25126 VILLAGE 25
CAMARILLO, CA 93012-7609

MILDRED DIESFELD
2545 BAYSHORE AVE
VENTURA, CA 93001-3913

MILDRED DODSON
137 VILLANOVA AVE
OXNARD, CA 93036-2426

MILDRED FIGUEROA
312 SONORA DR
CAMARILLO, CA 93010-6031

MILDRED GREY
23220 VILLAGE 23
CAMARILLO, CA 93012-7605

MILDRED KARASIK
3113 VILLAGE 3
CAMARILLO, CA 93012-6907

MILDRED MOIA
2748 E PONDEROSA DR APT 176
CAMARILLO, CA 93010-4856

MILDRED SMITH
3754 ORANGE DR
OXNARD, CA 93036-8852

MILDRED TOLENTINO
1243 INDIO DR
OXNARD, CA 93030-418

MILDRED WILLIS
209 3RD ST
NEWBURY PARK, CA 91320-3940

MILES BRANCH
2434 KENTIA ST
OXNARD, CA 93036-8509

MILES BROHAMMER
1186 BOLLIN AVE
CAMARILLO, CA 93010-4710

MILES DUMOSCH
6975 SWAN ST
VENTURA, CA 93003-7143

MILES GARCIA
688 SPRING OAK RD UNIT 233
CAMARILLO, CA 93010-7563

MILES GLAZNER
549 HOWARD ST
VENTURA, CA 93003-4534

MILES HARRIS
6039 PROMONTORY LN APT 423
VENTURA, CA 93003-6691

MILES MALONE
226 SPRING OAK RD UNIT 2536
CAMARILLO, CA 93010-7513

MILES PLESS
520 RASPBERRY PL
OXNARD, CA 93036-1530

MILES PREKOSKI
500 ARCADE DR
VENTURA, CA 93003-4504

MILES SORCE
275 GREEN LEA PL
THOUSAND OAKS, CA 91361-1102

MILES WARD
485 W GAINSBOROUGH RD APT 202
THOUSAND OAKS, CA 91360-2431

MILES WEST
303 S VENTU PARK RD
NEWBURY PARK, CA 91320-4645

MILES WILLIAMS
269 GREEN HEATH PL
THOUSAND OAKS, CA 91361-1118

MILFORD LOPEZ
213 HERMANO TRL
OXNARD, CA 93036-8244

MILFORD ROBINSON
5004 SHENANDOAH ST
VENTURA, CA 93003-5974

MILITZA BERGAMO
5271 AURORA DR
VENTURA, CA 93003-4102

MILKA COLIC
701 MOBIL AVE APT 231
CAMARILLO, CA 93010-4655

MILLER BAUGHMAN
2748 LEXINGTON DR
VENTURA, CA 93003-1521

MILLICENT BENNETT
3860 SHELDON DR
VENTURA, CA 93003-3142

MILLIE CONLAN
2340 REDWING LN
OXNARD, CA 93036-6256

MILLIE HOLMES
23212 VILLAGE 23
CAMARILLO, CA 93012-7605

MILLIE MC EVOY
957 MCHUGH CT
VENTURA, CA 93003-5438

MILLIE TORRES
1890 W HILLCREST DR APT 386
NEWBURY PARK, CA 91320-2346

MILLIE VALEDON
130 BRAZIL ST APT R1
THOUSAND OAKS, CA 91360-5647

MILO SPRACKLEN
1312 NORDMAN DR
CAMARILLO, CA 93010-2933

MILOU REINDERS
242 HIRAM AVE
NEWBURY PARK, CA 91320-3216

MILTON BUSTILLOS
1791 TANAGER ST
VENTURA, CA 93003-255

MILTON DORSEY
875 CORTE SAFIRO
CAMARILLO, CA 93012-8180

MILTON GOMEZ
634 RIVERSIDE ST
VENTURA, CA 93001-1867

MILTON HAAS
1634 BRIDGEPORT LN
CAMARILLO, CA 93010-6001

MILTON KAPLAN
9126 VILLAGE 9
CAMARILLO, CA 93012-6900

MILTON MARSON
750 CLYDE RIVER RD UNIT 114
OXNARD, CA 93036-5575

MILTON MENDOZA
517 WINCHESTER DR
OXNARD, CA 93036-1464

MILTON NASSAR
1710 W HILLCREST DR APT 97
NEWBURY PARK, CA 91320-2311

MILTON NEMIROFF
2677 SEAHORSE AVE
VENTURA, CA 93001-4152

MILTON ROTHSCHILD
24 LAS POSAS RD APT 112
CAMARILLO, CA 93010-2784

MILTON VOGT
282 MARIPOSA DR
NEWBURY PARK, CA 91320-3735

MILVIA JANETTE DAVILA
271 ERBES RD
THOUSAND OAKS, CA 91362-2708

MIM AUNG
720 ROBLE LN
OXNARD, CA 93036-5049

MIMI LARSEN
210 BRAZIL ST APT 202
THOUSAND OAKS, CA 91360-5668

MIMI MURPHY
1280 ALESSANDRO DR
NEWBURY PARK, CA 91320-3508

MIMMI STENSSON
951 WARWICK AVE APT L3
THOUSAND OAKS, CA 91360-3638

MIN CHUNG
327 CHESTNUT HILL CT APT 37
THOUSAND OAKS, CA 91360-3838

MIN KWAG
209 RIVERDALE CT APT 554
CAMARILLO, CA 93012-7796

MIN LI
865 CALLE LA RODA
CAMARILLO, CA 93010-2730

MIN LU
737 CAMINO MANZANAS
THOUSAND OAKS, CA 91360-2203

MIN PARK
472 VIA OLIVERA
CAMARILLO, CA 93012-975

MINA ATAC
275 CRESTVIEW AVE
CAMARILLO, CA 93010-8355

MINA BROWN
1158 PAQUITA ST
CAMARILLO, CA 93012-8161

MINA NAMINI
6270 PASEO ENCANTADA
CAMARILLO, CA 93012-9431

MINA WILCOX
141 KENNETH ST
CAMARILLO, CA 93010-7837

MINA YEGANEH
342 GALSWORTHY ST
THOUSAND OAKS, CA 91360-5313

MINDA CHIONG
531 GRAHAM AVE
CAMARILLO, CA 93010-6519

MINDI BOULET
1380 CHURCH ST
VENTURA, CA 93001-2127

MINDI TAYLOR
161 BRAMBLE CT
CAMARILLO, CA 93010-2624

MINDY GERDES
60 N LAUREL ST APT 4
VENTURA, CA 93001-3044

MINDY GILLIHAN
128 SILAS AVE
NEWBURY PARK, CA 91320-4442

MINDY HERNANDEZ
555 LAURIE LN APT C21
THOUSAND OAKS, CA 91360-5592

MINDY RODERICK
1890 W HILLCREST DR APT 469
NEWBURY PARK, CA 91320-5716

MINDY STRAUB
1890 W HILLCREST DR APT 438
NEWBURY PARK, CA 91320-2352

MINERVA CISNEROS
3447 ELAINE ST
OXNARD, CA 93036-1438

MINERVA GONZALEZ
217 YOUMANS DR
VENTURA, CA 93003-8262

MINERVA JIMENEZ
1638 CALLE TURQUESA
NEWBURY PARK, CA 91320-2632

MINERVA ROMERO
264 FULTON ST
CAMARILLO, CA 93010-6629

MING KIM
1700 WILLIAMS DR APT 270
OXNARD, CA 93036-3753

MING LAM
1150 CORNWALL LN
VENTURA, CA 93001-4031

MING LI
3842 EAST PARK
CAMARILLO, CA 93012-7728

MING LIAO
180 BRAZIL ST APT E2
THOUSAND OAKS, CA 91360-5664

MING QUAN
2485 SCOTER AVE
VENTURA, CA 93003-7165

MING TANG
3058 SEAHORSE AVE
VENTURA, CA 93001-4248

MING YAN
1515 APPLEFIELD ST
NEWBURY PARK, CA 91320-5996

MINH COLLINS
2329 ANTLER AVE
VENTURA, CA 93003-7070

MINH NGO
2111 HERMOSA WAY
OXNARD, CA 93036-2493

MINOO YAZDANIAN
15 CASTILIAN CT
NEWBURY PARK, CA 91320-3657

MIR FATTAHI
904 CALLE MAR VIS
OXNARD, CA 93030-8060

MIR SLUIS
1097 MONTE SERENO DR
THOUSAND OAKS, CA 91360-2406

MIRA AMIN
181 JERANIOS CT
THOUSAND OAKS, CA 91362-2732

MIRALIE TAYLOR
1202 VAQUERO CIR
OXNARD, CA 93030-6175

MIRANDA CAHUE
486 ANACAPA ST
VENTURA, CA 93001-3633

MIRANDA CRESSALL
1423 BLUEBIRD AVE
VENTURA, CA 93003-6101

MIRANDA GERDA
869 YORKSHIRE AVE
THOUSAND OAKS, CA 91360-5321

MIRANDA KOLB
1705 BRONZEWOOD CT
NEWBURY PARK, CA 91320-4546

MIRANDA LOPEZ
2048 ROHDEA WAY
OXNARD, CA 93030-6086

MIRANDA MACEN
2915 KNIGHT RONDO
CAMARILLO, CA 93010-4821

MIRANDA NATALI
500 CORTE JANA
OXNARD, CA 93030-8090

MIRANDA NIZINSKI
1980 GINGER ST APT 88
OXNARD, CA 93036-9017

MIRANDA PARKES
243 E WILBUR RD APT 118
THOUSAND OAKS, CA 91360-5490

MIRCEA BROWN
113 W RAMONA ST
VENTURA, CA 93001-1622

MIRELLA NIETO
1957 LOS FELIZ DR APT 167
THOUSAND OAKS, CA 91362-5515

MIRELLA RUIZ
257 W SIMPSON ST
VENTURA, CA 93001-1859

MIREYA EK
540 ROWLAND AVE
CAMARILLO, CA 93010-6350

MIREYA GOMEZ
2038 ROHDEA WAY
OXNARD, CA 93030-6086

MIREYA OCHOA
3700 DEAN DR UNIT 806
VENTURA, CA 93003-3333

MIREYA ROSALES
1101 VIA BRISAS
OXNARD, CA 93030-8051

MIRIA OLIVO
6600 TELEPHONE RD APT 907
VENTURA, CA 93003-872

MIRIAM ALLOIS
641 RACQUET CLUB LN
THOUSAND OAKS, CA 91360-2556

MIRIAM CABALLERO
6230 PASEO ENCANTADA
CAMARILLO, CA 93012-9422

MIRIAM DE LEON
230 W RAMONA ST APT 2
VENTURA, CA 93001-4601

MIRIAM ESTRADA
1783 TIESA LN
OXNARD, CA 93030-115

MIRIAM FAJARDO
538 PASEO LINDO
OXNARD, CA 93030-5597

MIRIAM FLORES
1904 SOCORRO WAY
OXNARD, CA 93030-5425

MIRIAM GONZALEZ
1522 SONATA DR
OXNARD, CA 93030-106

MIRIAM HAMIDEH
140 RIMROCK RD
THOUSAND OAKS, CA 91361-5227

MIRIAM HARMELING
4900 TELEGRAPH RD APT 228
VENTURA, CA 93003-4112

MIRIAM LANCASTER
635 SUNVALE AVE
VENTURA, CA 93003-4820

MIRIAM LARSON
1215 ANCHORS WAY DR SPC 91
VENTURA, CA 93001-227

MIRIAM LEZA
2099 ANTELOPE AVE
VENTURA, CA 93003-6809

MIRIAM LOPEZ
1710 W HILLCREST DR APT 127
NEWBURY PARK, CA 91320-2315

MIRIAM LOPEZ
1909 LOS FELIZ DR APT 226
THOUSAND OAKS, CA 91362-5518

MIRIAM MAGANA
3090 CHANNEL DR APT 210
VENTURA, CA 93003-4941

MIRIAM PINA
3275 MOSS LANDING BLVD
OXNARD, CA 93036-5362

MIRIAM RAMIREZ
1023 TERESA ST
OXNARD, CA 93030-5090

MIRIAM RAMIREZ
1328 LUSTRE DR
OXNARD, CA 93030-424

MIRIAM REYNA
742 LONDON CIR
THOUSAND OAKS, CA 91360-5241

MIRIAM ZAID
933 SHARON LN
VENTURA, CA 93001-3846

MIRIAM ZAMORA
1210 ACADIA PL
VENTURA, CA 93003-5921

MIRIAM ZUNIGA
411 LEMAR AVE
OXNARD, CA 93036-1334

MIRIAN GONZALES
1416 LYONIA LN
OXNARD, CA 93030-6095

MIRNA ALATORRE
1720 MONTEVINA CIR APT 1018
OXNARD, CA 93030-5061

MIRNA ESQUIVEL
510 BLUEBELL PL
OXNARD, CA 93036-9039

MIRNA GARCIA
83 E CENTER ST
VENTURA, CA 93001-1923

MIRNA GARZA
1710 W HILLCREST DR APT 56
NEWBURY PARK, CA 91320-2307

MIRNA ORTIZ
850 WARWICK AVE APT 207
THOUSAND OAKS, CA 91360-3618

MIRNA PANTOJA
392 E WILBUR RD APT 203
THOUSAND OAKS, CA 91360-7324

MIRNA ROMERO
43 WESTBURY CT
THOUSAND OAKS, CA 91360-3652

MIROSLAVA DELUNA
895 IRVING DR
THOUSAND OAKS, CA 91360-6042

MIRTA RODRIGUEZ
7 ORTEGA DR
NEWBURY PARK, CA 91320-3930

MISAEL BELTRAN
645 COURTNEY CT
NEWBURY PARK, CA 91320-3008

MISAEL CHACON
24 CEDAR CREST CT
NEWBURY PARK, CA 91320-3621

MISAEL CRUZ
674 HOLLY AVE
OXNARD, CA 93036-1932

MISAEL MORALES
583 IRVING DR
THOUSAND OAKS, CA 91360-6036

MISAEL RAMOS
2732 BORCHARD RD
NEWBURY PARK, CA 91320-3862

MISAKO CHAVIS
514 PASEO ORTEGA
OXNARD, CA 93030-5580

MISSY BENNETT
275 N KALORAMA ST APT 306
VENTURA, CA 93001-2156

MISSY TASKER
1708 EVANS AVE
VENTURA, CA 93001-3427

MISSY TAYLOR
2723 E VINEYARD AVE APT E
OXNARD, CA 93036-1625

MISTY BERARD
5353 BASIE ST
VENTURA, CA 93003-218

MISTY BOYKIN
290 HOUSTON DR
THOUSAND OAKS, CA 91360-6031

MISTY BRADLEY
4900 TELEGRAPH RD APT 310
VENTURA, CA 93003-4165

MISTY CANALE
660 CORTE SOL
CAMARILLO, CA 93010-9113

MISTY DAVIS
65 S SANTA CRUZ ST
VENTURA, CA 93001-3552

MISTY GOZZARD
456 CALLE LA GUERRA UNIT A
CAMARILLO, CA 93010-3078

MISTY PARKES
993 INSPIRATION WAY
VENTURA, CA 93001-3080

MISTY ROMERO
280 EVA ST
VENTURA, CA 93003-4761

MISTY SOTELO
347 WESTPARK CT APT 217
CAMARILLO, CA 93012-7836

MISTY WEINGAERTNER
913 PASEO CAMARILLO APT 766
CAMARILLO, CA 93010-847

MISTY WHITE
178 SPINDLEWOOD AVE
CAMARILLO, CA 93012-901

MITA DESAI
160 GAZANIA CT
THOUSAND OAKS, CA 91362-2749

MITCH CRAVEN
207 DEVIA DR
NEWBURY PARK, CA 91320-3114

MITCH GALVAN
580 LANTANA ST APT 78
CAMARILLO, CA 93010-6108

MITCH HOBBS
654 CHAPALA DR
CAMARILLO, CA 93010-6022

MITCH O'CONNOR
1700 VENTURA BLVD APT 2A
CAMARILLO, CA 93010-7861

MITCHEL SLOAN
1367 CAMDEN LN
VENTURA, CA 93001-4033

MITCHELL BIGGIE
2567 SCOTER AVE
VENTURA, CA 93003-7165

MITCHELL BORDBAR
6964 DOVE ST
VENTURA, CA 93003-7118

MITCHELL BRAND
4947 PASEO MONTELENA
CAMARILLO, CA 93012-5264

MITCHELL BRASTED
312 JALISCO CT
CAMARILLO, CA 93010-6246

MITCHELL CARTWRIGHT
399 ERBES RD APT 6
THOUSAND OAKS, CA 91362-2727

MITCHELL DEXTER
2635 THERESA ST
NEWBURY PARK, CA 91320-3243

MITCHELL ENRIGHT
1266 RAMONA DR
NEWBURY PARK, CA 91320-3542

MITCHELL GLASS
237 PEBBLE BEACH DR
NEWBURY PARK, CA 91320-4123

MITCHELL GUSKE
3021 WHITE ROCK RD
CAMARILLO, CA 93012-7722

MITCHELL HADLEY
25121 VILLAGE 25
CAMARILLO, CA 93012-7608

MITCHELL HENNESSY
1981 E MAIN ST
VENTURA, CA 93001-3406

MITCHELL JOHNSON
862 EMPIRE AVE
VENTURA, CA 93003-4926

MITCHELL LILLIE
646 KIRK AVE
VENTURA, CA 93003-5064

MITCHELL MACINTYRE
3975 TELEGRAPH RD SPC 61
VENTURA, CA 93003-3646

MITCHELL MILLER
316 S SEAWARD AVE
VENTURA, CA 93003-2716

MITCHELL NODA
559 CRESTVIEW AVE
CAMARILLO, CA 93010-8451

MITCHELL PULLEY
5650 BRUBECK ST
VENTURA, CA 93003-220

MITCHELL RICHARDSON
1661 POLI ST
VENTURA, CA 93001-2366

MITCHELL ROSENBERG
870 CAMINO EL CARRIZO
THOUSAND OAKS, CA 91360-2324

MITCHELL THOMAS
1921 FOSTER AVE
VENTURA, CA 93001-2334

MITCHELL VARGAS
755 ARNEILL RD
CAMARILLO, CA 93010-4743

MITCHELL WEST
931 BROCKTON LN
VENTURA, CA 93001-3811

MITCHELL YENNEY
2310 LAVANDA DR
OXNARD, CA 93036-2515

MITSU WHITFIELD
1220 JOHNSON DR SPC 90
VENTURA, CA 93003-671

MITSUE CORE
45 MARGARITA AVE
CAMARILLO, CA 93012-8113

MITSUKO MOON
2524 DUMETZ ST
CAMARILLO, CA 93010-6512

MITSUKO TUCKER
1892 ANTELOPE AVE
VENTURA, CA 93003-6806

MITSURY MEADE
2591 BOGART ST
CAMARILLO, CA 93010-4706

MITSY SNOW
1042 BRADFORD AVE
CAMARILLO, CA 93010-2623

MITZI LUNDQUIST
341 TWILIGHT CT
CAMARILLO, CA 93012-7717

MITZI MAJESKI
4893 LAFAYETTE ST
VENTURA, CA 93003-4209

MITZI RATTNER
282 S EVERGREEN DR
VENTURA, CA 93003-2710

MIU NG
283 RIVERPARK BLVD APT 205
OXNARD, CA 93036-7606

MIWAKO GUTLEBEN
1732 POLI ST
VENTURA, CA 93001-2365

MIYAKO MILLER
7129 OWL CT
VENTURA, CA 93003-6237

MIYU BROADIE
707 PASEO CAMARILLO APT 230
CAMARILLO, CA 93010-810

MIYUKI SHIBAYAMA
3074 CHANNEL DR APT 101
VENTURA, CA 93003-4933

MIZTLI TINAJERO
4875 TEMPLETON ST
VENTURA, CA 93003-390

MIZUKI TAKASUGI
817 PASEO CAMARILLO APT 460
CAMARILLO, CA 93010-710

MJ DIVO
3728 FOUNTAIN ST
CAMARILLO, CA 93012-7731

MK MARKHAM
138 OAK ST
CAMARILLO, CA 93010-7924

ML HENRY
89 BAYLOR DR
VENTURA, CA 93003-3717

MO BARR
2850 WAGON WHEEL RD UNIT 302
OXNARD, CA 93036-1460

MOANA FERRY
652 CHADWICK PL
VENTURA, CA 93003-368

MOBEEN MERCHANT
1957 LOS FELIZ DR APT 265
THOUSAND OAKS, CA 91362-5515

MODENIA KRAMER
750 CLYDE RIVER RD UNIT 315
OXNARD, CA 93036-5583

MODESTA CARRILLO
2544 BUNTING AVE
VENTURA, CA 93003-6904

MODESTO AVILA
232 ROSEWOOD ST
VENTURA, CA 93001-1668

MODESTO GUIDO
3570 SANTA CLARA AVE
OXNARD, CA 93036-7910

MODESTO MATA
218 E STROUBE ST
OXNARD, CA 93036-1622

MODESTO MATA
285 E STROUBE ST
OXNARD, CA 93036-1622

MODOLO DE
947 NEWBURY RD
NEWBURY PARK, CA 91320-3668

MOE BOUKAIR
567 ROSARIO DR
THOUSAND OAKS, CA 91362-2239

MOHAMAD MOLAI
3471 LESSER DR
NEWBURY PARK, CA 91320-2022

MOHAMED ABDELRAHMAN
221 ERBES RD APT 102
THOUSAND OAKS, CA 91362-2702

MOHAMED EBOE
1433 CYPRESS POINT LN APT 206
VENTURA, CA 93003-7814

MOHAMED ELNAKA
1196 ALAMOS DR
THOUSAND OAKS, CA 91362-2508

MOHAMED HABASH
1445 WHITE FEATHER CT
NEWBURY PARK, CA 91320-6565

MOHAMED HAFID
357 LAKEVIEW CT
OXNARD, CA 93036-5323

MOHAMMAD ABSHI RINI
235 N CONEJO SCHOOL RD APT 312
THOUSAND OAKS, CA 91362-2683

MOHAMMAD ALAM
737 GREEN RIVER ST
OXNARD, CA 93036-5460

MOHAMMAD ALINEJAD
700 PAIGE LN
THOUSAND OAKS, CA 91360-5433

MOHAMMAD JALALI
121 MONICA CIR
NEWBURY PARK, CA 91320-4337

MOHAMMAD KAMELI
163 CASTILIAN AVE
NEWBURY PARK, CA 91320-3618

MOHAMMAD KHAN
24 MARTY CT
NEWBURY PARK, CA 91320-4431

MOHAMMAD NIAZI
420 E HILLCREST DR APT D
THOUSAND OAKS, CA 91360-7701

MOHAMMAD RAMEZANI
679 EDWARD SCHOLLE DR
CAMARILLO, CA 93010-7896

MOHAMMAD SADAGHDAR
1700 WILLIAMS DR APT 250
OXNARD, CA 93036-3753

MOHAMMED HASAN
1741 PELICAN AVE
VENTURA, CA 93003-6285

MOHAMMED ZULMAI
1387 E THOUSAND OAKS BLVD APT D
THOUSAND OAKS, CA 91362-2834

MOHIT BANSAL
1245 CARLSBAD PL
VENTURA, CA 93003-5832

MOIRA CHISHOLM
59 CINDY AVE
NEWBURY PARK, CA 91320-4419

MOIRA HEWSON
1171 CARLSBAD PL
VENTURA, CA 93003-5836

MOIRA NORTON
4900 TELEGRAPH RD APT 323
VENTURA, CA 93003-4166

MOIRA SABLICK
125 DORENA DR
NEWBURY PARK, CA 91320-3117

MOISES ALATORRE
838 SALEM AVE
OXNARD, CA 93036-1423

MOISES BURCIAGA
617 PASEO LINDO
OXNARD, CA 93030-7372

MOISES ENGHELBERG
1260 E THOMPSON BLVD UNIT 104
VENTURA, CA 93001-5011

MOISES ESCOBAR
3442 NYELAND AVE
OXNARD, CA 93036-8821

MOISES FUENTES
533 PASEO ORTEGA
OXNARD, CA 93030-7386

MOISES GARCIA
1421 LOMBARD ST APT 2403
OXNARD, CA 93030-8276

MOISES HURTADO
2174 LONSDALE ST
CAMARILLO, CA 93010-3314

MOISES JAIME
2628 KENTIA ST
OXNARD, CA 93036-6200

MOISES LEMUS
79 FIR ST
CAMARILLO, CA 93010-7915

MOISES MENDEZ
2815 PETIT ST
CAMARILLO, CA 93012-8037

MOISES MORALES
2132 KALMIA CT
OXNARD, CA 93030-6094

MOISES PERAZA
470 FOREST PARK BLVD APT 209
OXNARD, CA 93036-5507

MOISES RIZA
696 NILE RIVER DR
OXNARD, CA 93036-5358

MOISES RODRIGUEZ
3467 NYELAND AVE
OXNARD, CA 93036-8820

MOISES SOLANO
200 ORCHARD PL APT 280
OXNARD, CA 93036-2042

MOISES SUGMAD
223 HERMANO TRL
OXNARD, CA 93036-8244

MOISES ZURITA
713 DEBBIE ST
NEWBURY PARK, CA 91320-3014

MOJGAN NAVAB
616 AVENIDA DEL PLATINO
NEWBURY PARK, CA 91320-2514

MOLLIE BLEVINS
3958 FLOWER ST
VENTURA, CA 93003-3641

MOLLIE DOCTROW
7318 VILLAGE 7
CAMARILLO, CA 93012-6926

MOLLY BARROZO
2764 E PONDEROSA DR APT 248
CAMARILLO, CA 93010-4875

MOLLY BIGLEY
2197 BRIARFIELD ST
CAMARILLO, CA 93010-3301

MOLLY BREMNER
170 S PACIFIC AVE
VENTURA, CA 93001-3451

MOLLY BRENNAN
2771 SURFRIDER AVE
VENTURA, CA 93001-4139

MOLLY CARROLL
5182 SHENANDOAH ST
VENTURA, CA 93003-5964

MOLLY CROW
677 NILE RIVER DR
OXNARD, CA 93036-5571

MOLLY DALY
1609 AMADOR LN
NEWBURY PARK, CA 91320-1802

MOLLY FLIPPEN
208 ASTA AVE
NEWBURY PARK, CA 91320-4515

MOLLY GILLIES
793 SAINT CHARLES DR APT 3
THOUSAND OAKS, CA 91360-3935

MOLLY GOLZARI
6064 GITANA AVE
CAMARILLO, CA 93012-8123

MOLLY JOHNSON
48 ORCHARD VIEW ST
CAMARILLO, CA 93010-7843

MOLLY KIRK
6039 PROMONTORY LN APT 329
VENTURA, CA 93003-6746

MOLLY MAURER
300 ROLLING OAKS DR APT 152
THOUSAND OAKS, CA 91361-1216

MOLLY PANHUISE
4900 TELEGRAPH RD APT 107
VENTURA, CA 93003-4121

MOLLY PELLEGRINO
3154 MOSS LANDING BLVD
OXNARD, CA 93036-5440

MOLLY PRICE
2359 KUDU PL
VENTURA, CA 93003-7001

MOLLY ROBERTO
174 N PACIFIC AVE
VENTURA, CA 93001-3467

MOLLY SCARPINE
129 REDWOOD AVE
VENTURA, CA 93003-3618

MOLLY SHIELDS
185 SILAS AVE
NEWBURY PARK, CA 91320-4438

MOLLY STROLE
400 DONLIN RD
NEWBURY PARK, CA 91320-4681

MOLLY TANNER
554 LEONARD ST
CAMARILLO, CA 93010-6528

MOLLY UPTON
226 RANCHO RD
THOUSAND OAKS, CA 91362-2578

MOLLY WATHEN
1631 MONTEVINA CIR APT 1813
OXNARD, CA 93030-8270

MOMIE WYGLE
3244 PREBLE AVE
VENTURA, CA 93003-4808

MONA CLEMENTS
2933 SURFRIDER AVE
VENTURA, CA 93001-4135

MONA GUTIERREZ
154 W RAMONA ST
VENTURA, CA 93001-1644

MONA KELAYEH
327 CHESTNUT HILL CT APT 24
THOUSAND OAKS, CA 91360-3837

MONA NOTGHI
229 HOUSTON DR
THOUSAND OAKS, CA 91360-6032

MONA SAGISI
1221 COE ST
CAMARILLO, CA 93010-3021

MONA STANLEY
6496 SHEARWATER ST
VENTURA, CA 93003-6732

MONA TAYLOR
3721 MOUND AVE
VENTURA, CA 93003-3119

MONA THOMPSON
738 WOODLAWN DR
THOUSAND OAKS, CA 91360-2570

MONA TRACY
4573 LEATHERWOOD ST
CAMARILLO, CA 93012-912

MONALIZA FILIPINAS
709 PASEO CAMARILLO APT 190
CAMARILLO, CA 93010-814

MONDRAY BELL
271 MCKNIGHT RD
NEWBURY PARK, CA 91320-4796

MONET MENDOZA
3194 CHANNEL DR
VENTURA, CA 93003-4912

MONETTE MOORE
2180 SPECK LN
NEWBURY PARK, CA 91320-4519

MONIC MUNOZ
3025 TELEGRAPH RD
VENTURA, CA 93003-3222

MONICA AGUAYO
238 W PROSPECT ST
VENTURA, CA 93001-1848

MONICA AGUILAR
553 PASEO ORTEGA
OXNARD, CA 93030-7386

MONICA AMEZCUA
509 GRANDE ST
OXNARD, CA 93036-8214

MONICA ANDERSEN
801 SAN CARLOS DR
NEWBURY PARK, CA 91320-1821

MONICA APALATEGUI
1503 GRAVES AVE APT 806
OXNARD, CA 93030-692

MONICA AYALA
1926 JUNTO LN
OXNARD, CA 93036-7950

MONICA BEEMAN
130 N GARDEN ST UNIT 2227
VENTURA, CA 93001-2567

MONICA BERNAL
634 GREEN RIVER ST
OXNARD, CA 93036-5318

MONICA BOATNER
98 LINCOLN DR
VENTURA, CA 93001-3230

MONICA BOSWELL
1700 MONTEVINA CIR APT 1403
OXNARD, CA 93030-699

MONICA BOUWERAERTS
789 BISCAYNE AVE
CAMARILLO, CA 93010-4513

MONICA BUCKLY
1439 RAMONA DR
NEWBURY PARK, CA 91320-3567

MONICA BYRD
714 ISELA ST
OXNARD, CA 93030-8092

MONICA CAMPBELL
756 KOHALA ST
OXNARD, CA 93030-7376

MONICA CARRILLO
209 LUPE AVE
NEWBURY PARK, CA 91320-3229

MONICA CARROLL
221 VIA CANTILENA
CAMARILLO, CA 93012-917

MONICA CASTILLO
569 HOLLY AVE
OXNARD, CA 93036-1904

MONICA CASTRO
2067 DULCE DR
OXNARD, CA 93036-2484

MONICA CH RISTENSEN
732 GREEN RIVER ST
OXNARD, CA 93036-5460

MONICA CHAIREZ
233 E WARNER ST
VENTURA, CA 93001-1757

MONICA CONTRERAS
302 W RAMONA ST
VENTURA, CA 93001-1647

MONICA CUMMINS
129 ANACAPA ST
VENTURA, CA 93001-3527

MONICA DELAROSA
2132 AVILA PL
OXNARD, CA 93036-8257

MONICA DIAZ
1101 LUCERO ST
OXNARD, CA 93030-7328

MONICA DIAZ
283 RIVERPARK BLVD APT 204
OXNARD, CA 93036-7606

MONICA DOUGAN
2715 BARRY ST
CAMARILLO, CA 93010-6634

MONICA EARLEY
1237 CHALMETTE AVE
VENTURA, CA 93003-5853

MONICA ESCOBAR
239 W RAMONA ST APT E
VENTURA, CA 93001-4663

MONICA GOMEZ
180 RIPLEY ST APT 6
CAMARILLO, CA 93010-2601

MONICA GOMEZ
500 FOREST PARK BLVD APT 213A
OXNARD, CA 93036-5519

MONICA GONZALEZ
1940 GINGER ST APT 43
OXNARD, CA 93036-769

MONICA GONZALEZ
633 PASEO ORTEGA
OXNARD, CA 93030-7387

MONICA GREENE
4214 VILLAGE 4
CAMARILLO, CA 93012-6914

MONICA GUTIERREZ
809 LEMON GROVE AVE
VENTURA, CA 93003-4959

MONICA HAUR
5332 BUENA MESA CT
CAMARILLO, CA 93012-5312

MONICA HELTZ
718 TUOLUMNE AVE
THOUSAND OAKS, CA 91360-4248

MONICA HERNANDEZ
933 E SANTA CLARA ST APT 9
VENTURA, CA 93001-20

MONICA HILL
3700 DEAN DR UNIT 3107
VENTURA, CA 93003-3357

MONICA HINOJOSA
2621 GEMINI CT
CAMARILLO, CA 93010-3505

MONICA HOUWELING
1048 BEECHWOOD ST
CAMARILLO, CA 93010-3011

MONICA JAMES
108 CAMINO LEON
CAMARILLO, CA 93012-8626

MONICA JUAREZ
360 E HILLCREST DR APT A
THOUSAND OAKS, CA 91360-5886

MONICA KAYE
343 HODENCAMP RD APT 118
THOUSAND OAKS, CA 91360-5645

MONICA LANDEROS
929 PASEO CAMARILLO APT 690
CAMARILLO, CA 93010-819

MONICA LEE
974 PALMER AVE
CAMARILLO, CA 93010-4636

MONICA LESSLIE
580 BENSON WAY
THOUSAND OAKS, CA 91360-5912

MONICA LOEFFLER
4559 CALLE ARGOLLA
CAMARILLO, CA 93012-930

MONICA LOPEZ
1009 AGUSTA AVE
CAMARILLO, CA 93010-3110

MONICA LOPEZ
6328 WHIPPORWILL ST APT 3
VENTURA, CA 93003-6956

MONICA MAGANA
2095 POLI ST
VENTURA, CA 93001-2358

MONICA MARKUS
387 MAIDSTONE LN
NEWBURY PARK, CA 91320-4164

MONICA MATHESON
201 W VINEYARD AVE APT 164
OXNARD, CA 93036-2029

MONICA MATTHAI
540 E SANTA CLARA ST APT 218
VENTURA, CA 93001-403

MONICA MCCULLOCH
130 N GARDEN ST UNIT 1206
VENTURA, CA 93001-2541

MONICA MCMAHON
3167 ARMADA DR
VENTURA, CA 93003-4809

MONICA MEDRANO
313 FOREST PARK BLVD
OXNARD, CA 93036-5309

MONICA MINOUI
4855 ELLINGTON ST
VENTURA, CA 93003-376

MONICA MIRRAS
1231 CALLE ARROYO
THOUSAND OAKS, CA 91360-2311

MONICA MONTERO
1830 EDGEMONT DR
CAMARILLO, CA 93010-3213

MONICA MONTESINOS
440 E DAILY DR APT 28
CAMARILLO, CA 93010-5827

MONICA MORA
933 E SANTA CLARA ST APT 5
VENTURA, CA 93001-3062

MONICA MUNOZ
1220 UTIL CIR
OXNARD, CA 93030-6188

MONICA MYERS
367 CITADEL AVE
VENTURA, CA 93003-3850

MONICA NEITZ
1127 VAQUERO DR
OXNARD, CA 93030-6172

MONICA NERI
643 WINCHESTER DR
OXNARD, CA 93036-1466

MONICA NOENG
31 HURST AVE
VENTURA, CA 93001-3422

MONICA NORMAN
4700 AURORA DR SPC 65
VENTURA, CA 93003-8832

MONICA NUNEZ
359 RIVERPARK BLVD APT 203
OXNARD, CA 93036-7629

MONICA OROSCO
278 NELLORA ST
CAMARILLO, CA 93010-6606

MONICA ORTEGA
3112 ROIA LN
OXNARD, CA 93036-5335

MONICA PELAEZ
3161 PREBLE AVE
VENTURA, CA 93003-4805

MONICA PESANTEZ
920 COMANCHE CT
CAMARILLO, CA 93010-2913

MONICA PINON
38 SECRET HOLLOW LN
NEWBURY PARK, CA 91320-3907

MONICA PINZON
1989 LOS FELIZ DR APT 160
THOUSAND OAKS, CA 91362-5513

MONICA REYES
1453 ZION WAY
VENTURA, CA 93003-7343

MONICA RIOS
1960 ARIZONA DR
VENTURA, CA 93003-7404

MONICA RUIZ
1156 BRYCE WAY
VENTURA, CA 93003-5936

MONICA RUIZVELASCO
732 WALNUT DR
OXNARD, CA 93036-1434

MONICA SANCHEZ
495 WALNUT DR
OXNARD, CA 93036-1323

MONICA SHACKELFORD
1376 ASHTON PARK LN
NEWBURY PARK, CA 91320-3582

MONICA SHUGART
5222 TETON LN
VENTURA, CA 93003-6478

MONICA SHUMWAY
5337 HIDALGO ST
CAMARILLO, CA 93012-6732

MONICA SILVA
2102 RUSCHIA WAY
OXNARD, CA 93030-6096

MONICA SKJONBERG
320 ARTEMESIA AVE
VENTURA, CA 93001-2203

MONICA SMITH
377 JONES ST
VENTURA, CA 93003-4538

MONICA SQUITIERI
1327 E SANTA CLARA ST APT A
VENTURA, CA 93001-3259

MONICA TORRES
1233 ORANGE DR
OXNARD, CA 93036-1817

MONICA TRAVENS
144 S FIR ST
VENTURA, CA 93001-2813

MONICA VALENCIA
1644 NIDIA WAY
OXNARD, CA 93030-5081

MONICA VALENCIA
570 COMMONS PARK DR
CAMARILLO, CA 93012-7761

MONICA VARGAS
1077 VAQUERO CIR
OXNARD, CA 93030-6173

MONICA VAZQUEZ
6355 SWALLOW ST
VENTURA, CA 93003-6156

MONICA WEIGEL
308 W MISSION AVE
VENTURA, CA 93001-1857

MONIKA CIRSCH
1278 ALESSANDRO DR
NEWBURY PARK, CA 91320-3508

MONIKA PATTON
2749 E OCEAN AVE
VENTURA, CA 93003-4611

MONIQUE ANDERSON
453 DRYDEN ST
THOUSAND OAKS, CA 91360-5308

MONIQUE BALBOA
204 EUGENIA DR
VENTURA, CA 93003-1505

MONIQUE BIGLIA
268 ERBES RD APT 7
THOUSAND OAKS, CA 91362-2724

MONIQUE BUAN
520 GARONNE ST
OXNARD, CA 93036-5314

MONIQUE CANCHOLA
54 E RAMONA ST
VENTURA, CA 93001-1905

MONIQUE CARRUTHERS
567 LANTANA ST APT 161
CAMARILLO, CA 93010-6164

MONIQUE DESENERPONT DOMIS
163 S SANTA CRUZ ST
VENTURA, CA 93001-3550

MONIQUE DIAZ
1300 SARATOGA AVE UNIT 1507
VENTURA, CA 93003-6415

MONIQUE FISCHER
966 BOWER WAY
THOUSAND OAKS, CA 91360-6011

MONIQUE GARCIA
3916 DEAN DR
VENTURA, CA 93003-3735

MONIQUE GOODE
14 IRENA AVE
CAMARILLO, CA 93012-8106

MONIQUE HERNANDEZ
113 W PROSPECT ST
VENTURA, CA 93001-1879

MONIQUE HEWITT
532 LANTANA ST APT 153
CAMARILLO, CA 93010-6146

MONIQUE HOCHSTAFL
1093 BRITTEN LN APT 203
VENTURA, CA 93003-5293

MONIQUE JENSEN
3045 WAUNETA ST
NEWBURY PARK, CA 91320-4445

MONIQUE KING
1137 CAMINO LA MADERA UNIT A
CAMARILLO, CA 93010-1768

MONIQUE LAWRENCE
2588 SEAHORSE AVE
VENTURA, CA 93001-3922

MONIQUE LEHMANN
156 GAZANIA CT
THOUSAND OAKS, CA 91362-2748

MONIQUE LOZA
3271 NYELAND AVE
OXNARD, CA 93036-8834

MONIQUE MARTINEZ
3368 SHADETREE WAY
CAMARILLO, CA 93012-7736

MONIQUE MENDOZA
186 S LAUREL ST
VENTURA, CA 93001-3023

MONIQUE NOWLIN
2310 OTTER CREEK LN
OXNARD, CA 93036-6269

MONIQUE OCHOA
551 KELLY AVE
CAMARILLO, CA 93010-4819

MONIQUE PADILLA
166 E BARNETT ST
VENTURA, CA 93001-1741

MONIQUE PIMENTEL
2694 MAGNOLIA ST APT A
CAMARILLO, CA 93012-8797

MONIQUE PODELL
145 MIDBURY HILL RD
NEWBURY PARK, CA 91320-4734

MONIQUE QUIGLEY
246 CANYON RD
NEWBURY PARK, CA 91320-4608

MONIQUE REYES
269 CORSICANA DR
OXNARD, CA 93036-1312

MONIQUE RODRIGUEZPEREZ
1848 LOS FELIZ DR APT 19
THOUSAND OAKS, CA 91362-3079

MONIQUE SAWYER
2420 REDWING LN
OXNARD, CA 93036-6254

MONIQUE SEERETO
6327 EGRET CT
VENTURA, CA 93003-6110

MONIQUE SOTELO
787 SALEM AVE
OXNARD, CA 93036-1422

MONIQUE VALENTINES
208 RIVERDALE CT APT 712
CAMARILLO, CA 93012-7797

MONIQUE WEISS
66 MARGARITA AVE
CAMARILLO, CA 93012-9432

MONISHA BENTON
319 HODENCAMP RD APT 80
THOUSAND OAKS, CA 91360-5635

MONROE COULTER
29 GREENMEADOW DR
NEWBURY PARK, CA 91320-4179

MONTE AMENDT
1565 CALLE LA CUMBRE
CAMARILLO, CA 93010-1818

MONTE FEUERHELM
113 REDWOOD AVE
VENTURA, CA 93003-3618

MONTEREY BRAVINDER
5516 DORSEY ST
VENTURA, CA 93003-226

MONTSERRAT GARCIA
1022 SONIA DR
OXNARD, CA 93030-5095

MONTSERRAT MAGANA
222 BARNARD WAY
VENTURA, CA 93001-2338

MONTY MOORE
2843 HARBOR BLVD
VENTURA, CA 93001-4103

MOONHAN HUR
506 WALKER AVE
CAMARILLO, CA 93010-6539

MOOTAEK CHUNG
2640 WAGON WHEEL RD APT 404
OXNARD, CA 93036-2152

MORECE BALAT
344 LAKEVIEW CT
OXNARD, CA 93036-5323

MORGAN BEATON
648 SPRING OAK RD UNIT 1032
CAMARILLO, CA 93010-7555

MORGAN CECIL
2128 MANDRILL AVE
VENTURA, CA 93003-7013

MORGAN CONNER
645 LANTANA ST APT 4
CAMARILLO, CA 93010-6139

MORGAN CONWAY
1706 ROWLAND AVE
CAMARILLO, CA 93010-3157

MORGAN ENGLUND
2116 LOS FELIZ DR
THOUSAND OAKS, CA 91362-3038

MORGAN GREENHALGH
1340 SEAFARER ST
VENTURA, CA 93001-4252

MORGAN KLAUS
1104 ACADIA PL
VENTURA, CA 93003-5915

MORGAN LYONS
1417 NATHAN LN
VENTURA, CA 93001-4008

MORGAN MASCORRO
701 MOBIL AVE APT 233
CAMARILLO, CA 93010-4655

MORGAN MONTOYA
58 CALLE ESCALON
CAMARILLO, CA 93010-1709

MORGAN OSLAND
891 PORTOLA RD
VENTURA, CA 93003-8235

MORGAN PLUMMER
1603 SQUIRREL LN
VENTURA, CA 93003-6334

MORGAN PUPA
226 OAKWOOD ST
VENTURA, CA 93001-1640

MORGAN ROBERTS
450 E DAILY DR APT 23
CAMARILLO, CA 93010-5824

MORGAN SOLIS
749 BROSSARD DR
THOUSAND OAKS, CA 91360-5926

MORGAN SUTONO
400 PASEO CAMARILLO APT 314
CAMARILLO, CA 93010-5999

MORGAN TOWNER
1112 SEAL CT
VENTURA, CA 93001-4247

MORGAN TRAN
690 VIA MARQUESA
CAMARILLO, CA 93012-921

MORGAN VALLEE
271 HODENCAMP RD APT 16
THOUSAND OAKS, CA 91360-5607

MORICE ROSAS
611 CARNATION PL
OXNARD, CA 93036-9044

MORLEAS AGENLINA
2002 LOS FELIZ DR APT 200
THOUSAND OAKS, CA 91362-5550

MORMAN FISCHER
3319 N VENTURA RD
OXNARD, CA 93036-5348

MORRIS MAHAN
54 ABRAZO DR
CAMARILLO, CA 93012-6703

MORTON KRAMER
4900 TELEGRAPH RD APT 216
VENTURA, CA 93003-4122

MORTON WAGNER
167 NORTHAM AVE
NEWBURY PARK, CA 91320-3327

MORTY TONNIES
1466 E THOMPSON BLVD
VENTURA, CA 93001-3231

MOSES GUTIERREZ
2627 BARRY ST
CAMARILLO, CA 93010-6636

MOSES HERNANDEZ
101 CAMINO RUIZ APT 6
CAMARILLO, CA 93012-6744

MOSES MARTINEZ
305 JENNY DR
NEWBURY PARK, CA 91320-2921

MOSHE KOTEL
1890 W HILLCREST DR APT 445
NEWBURY PARK, CA 91320-2399

MOSHE KOTEL
821 PASEO CAMARILLO APT 338
CAMARILLO, CA 93010-877

MOSHE MIRZA
1917 LOS FELIZ DR APT 232
THOUSAND OAKS, CA 91362-5527

MOSHEN FAYAD
2445 WOODPECKER AVE
VENTURA, CA 93003-7137

MOSTAFA BALEGH
3700 DEAN DR UNIT 1104
VENTURA, CA 93003-3336

MOTHANA HAWARA
6500 TELEPHONE RD APT 2401
VENTURA, CA 93003-4493

MOUACHY ANTAL
1009 NINA DR
OXNARD, CA 93030-5474

MOUGEH WALTERS
225 WINDROSE CT
NEWBURY PARK, CA 91320-3573

MOUIN AFARA
616 PASEO LA PERLA
NEWBURY PARK, CA 91320-2443

MOULAY ALAOUI
3428 MELVIN CT
NEWBURY PARK, CA 91320-2030

MOULINE CHIOURN
3039 LONDON LN
OXNARD, CA 93036-5349

MOYANDA MANANI
170 S GARDEN ST UNIT 105
VENTURA, CA 93001-2528

MOYSSET PIERRE
819 CORTE LA CIENEGA
CAMARILLO, CA 93010-7468

MRAD MAYMES
1952 MONO ST
OXNARD, CA 93036-2538

MRE ODAY
341 WINDTREE AVE
NEWBURY PARK, CA 91320-4133

MTANIOUS TOUMEH
1619 SQUIRREL LN
VENTURA, CA 93003-6334

MUBBASHIR SAIYED
1620 RUBIO CIR
OXNARD, CA 93030-103

MUHAMMAD TAQI
1235 ARROYO VIEW ST
NEWBURY PARK, CA 91320-6572

MUHAMMED ALNOURI
146 MAEGAN PL APT 2
THOUSAND OAKS, CA 91362-2757

MUHAN ZHOU
706 TENNIS CLUB LN
THOUSAND OAKS, CA 91360-4213

MULVINA FAZIO
3975 TELEGRAPH RD SPC 60
VENTURA, CA 93003-8630

MUNIB ANWAR
883 SAINT CHARLES DR APT 11
THOUSAND OAKS, CA 91360-4021

MURALI SIVARAMAKRISHNA
338 VILLAGE COMMONS BLVD
CAMARILLO, CA 93012-7730

MURAT AKSU
995 SEAMIST PL APT 203
VENTURA, CA 93003-488

MURDOCH MAC DONALD
52 N JEROME AVE
NEWBURY PARK, CA 91320-3409

MURIEL ANTWI SOHNGEN
833 SHADOW LAKE DR
THOUSAND OAKS, CA 91360-2595

MURIEL MURPHY
18 S ELLIS PL
NEWBURY PARK, CA 91320-4506

MURIEL PHILLIPS
891 SKEEL DR
CAMARILLO, CA 93010-2963

MURRAY LEVINE
20175 VILLAGE 20
CAMARILLO, CA 93012-7505

MURRAY MILLER
1686 BUTTERFLY CT
NEWBURY PARK, CA 91320-5912

MURRAY ROTHBERG
1920 LOS FELIZ DR APT B
THOUSAND OAKS, CA 91362-3012

MURSEL YILMAZ
252 SPRING OAK RD UNIT 2433
CAMARILLO, CA 93010-7516

MURUGANANDHAN PAVADAI MOORTHY
4534 EL CAPITAN PL
CAMARILLO, CA 93012-965

MUSBAH ABDULAHI
156 S LAUREL ST APT 24
VENTURA, CA 93001-22

MUSLIM MULLICK
663 LAS POSAS RD APT 205
CAMARILLO, CA 93010-5731

MUSTIOLA DIGMA
1876 RIBERA DR
OXNARD, CA 93030-5442

MUTHYALA ASHASAIE
555 LAURIE LN APT E5
THOUSAND OAKS, CA 91360-5541

MUYAZZAM AHMED
1340 E HILLCREST DR UNIT 12
THOUSAND OAKS, CA 91362-2560

MUZHAPAER ERKEN
555 ROSEWOOD AVE APT 1205
CAMARILLO, CA 93010-5936

MY TRAN
1321 OPALO DR
OXNARD, CA 93030-438

MY VAN MCLAY
2545 NORTHBROOK DR
OXNARD, CA 93036-1580

MY WEATHERTORD
838 VISTA ARRIAGO
CAMARILLO, CA 93012-9413

MYA PIERCE
2820 WAGON WHEEL RD UNIT 402
OXNARD, CA 93036-1187

MYCHAEL GOMEZ
713 FLATHEAD RIVER ST
OXNARD, CA 93036-5439

MYCHAL MONTOYA
46 S LAUREL ST
VENTURA, CA 93001-3021

MYCHAU NGUYEN
2808 WALKER AVE
CAMARILLO, CA 93010-6565

MYKOLA KULYK
643 N WENDY DR
NEWBURY PARK, CA 91320-3077

MYLA KITANE
2105 E PONDEROSA DR APT 129
CAMARILLO, CA 93010-4657

MYLENE CRISOSTOMO
176 TOWNSITE PROMENADE
CAMARILLO, CA 93010-7582

MYLES BAMBERG
61 MAEGAN PL APT 310
THOUSAND OAKS, CA 91362-2869

MYLES BANE
581 RACQUET CLUB LN
THOUSAND OAKS, CA 91360-2541

MYLES SCHUMACHER
1067 CALLE EL HALCON UNIT B
CAMARILLO, CA 93010-2682

MYLES SMITH
380 BRODERICK AVE
VENTURA, CA 93003-4223

MYLINH PHAN
495 PASEO DEL VALLE
CAMARILLO, CA 93010-5965

MYLYNN HUYNH
1280 HACIENDA DR
OXNARD, CA 93030-413

MYNOR FRANCO
1688 CALLE DIAMONTE
NEWBURY PARK, CA 91320-2616

MYONG GLAZE
398 SALEM AVE
OXNARD, CA 93036-1316

MYRA ENRIQUEZ
1192 VIA MONTOYA
CAMARILLO, CA 93010-4842

MYRA GARCIA
95 S ANN ST APT 4
VENTURA, CA 93001-3063

MYRA GARCY
454 S VENTU PARK RD
NEWBURY PARK, CA 91320-4646

MYRA INGERSOLL
300 ROLLING OAKS DR APT 149
THOUSAND OAKS, CA 91361-1215

MYRA KEENEY
63 E CENTER ST APT A
VENTURA, CA 93001-4939

MYRA MATLIN
460 ARBOR LANE CT APT 201
THOUSAND OAKS, CA 91360-7203

MYRA MOSCOSO
507 LANTANA ST APT 117
CAMARILLO, CA 93010-6173

MYRA SPENCER
1220 JOHNSON DR SPC 53
VENTURA, CA 93003-634

MYRA TERRY
38 SANDRA CT
NEWBURY PARK, CA 91320-4302

MYRAJO CHANDLER
264 CHARRO AVE
NEWBURY PARK, CA 91320-3624

MYRALYN PYATTE
89 ABRAZO DR
CAMARILLO, CA 93012-6771

MYRIAM ALVARADO
160 DONEGAL AVE
NEWBURY PARK, CA 91320-3420

MYRIAM PIZARRO
2444 ALVARADO ST APT B5
OXNARD, CA 93036-1743

MYRIAN PADUA
258 LAFAYETTE DR
OXNARD, CA 93036-2421

MYRNA ABELLERA
849 CALLE CAMELIA
CAMARILLO, CA 93010-2812

MYRNA ESPEJO
3014 ROIA LN
OXNARD, CA 93036-5336

MYRNA HERNANDEZ
2030 OREGON ST
VENTURA, CA 93003-7420

MYRNA LABANON
599 PASEO ESMERALDA
NEWBURY PARK, CA 91320-2534

MYRNA LAZO
122 GREEN VALE DR
CAMARILLO, CA 93010-2633

MYRNA MEDLOCK
2969 BAYSHORE AVE
VENTURA, CA 93001-4124

MYRNALIN BONZATO
500 ALISO PL
OXNARD, CA 93036-8236

MYRON GILMORE
748 FOREST PARK BLVD APT 216
OXNARD, CA 93036-5418

MYRON HARRISON
3730 GOLDEN POND DR
CAMARILLO, CA 93012-7748

MYRON JONES
7410 VILLAGE 7
CAMARILLO, CA 93012-6942

MYRON MC CLURE
219 STAGE TRAIL RD
CAMARILLO, CA 93010-7572

MYRTLE LAMMI
4900 TELEGRAPH RD APT 305
VENTURA, CA 93003-4165

MYRTLE MORROW
201 W VINEYARD AVE APT 98
OXNARD, CA 93036-2095

MYRYM MACGREGOR
1880 E OCEAN AVE
VENTURA, CA 93001-3405

MYUNG KIM
1132 LUCERO ST
OXNARD, CA 93030-7327

NAAM MEDAA
640 HELENA CT
VENTURA, CA 93003-3658

NABELA SANTIZO
2773 VENTURA BLVD
OXNARD, CA 93036-8844

NABIH AKAR
500 FOREST PARK BLVD APT 304A
OXNARD, CA 93036-5525

NABIH TOUMA
6924 DOVE ST
VENTURA, CA 93003-7118

NABIL KASSEM
292 GREEN LEA PL
THOUSAND OAKS, CA 91361-1124

NABIL MOHAMED
3897 EAST PARK
CAMARILLO, CA 93012-7728

NABIL RAHMAN
101 DEERPATH LN
NEWBURY PARK, CA 91320-3812

NACHO CAMPOS
200 S GLENN DR APT 37
CAMARILLO, CA 93010-7909

NADARSHA SAINABA
5638 NEWMAN ST
VENTURA, CA 93003-427

NADER MANSI
674 AVENIDA MAGDALENA
CAMARILLO, CA 93010-5945

NADIA ALSHAMY
2611 VISTA LOOP
OXNARD, CA 93036-6240

NADIA BUDIMAN
2337 CHAPEL DR
CAMARILLO, CA 93010-7982

NADIA CARPENTER
716 RUDMAN DR
NEWBURY PARK, CA 91320-2126

NADIA CASTRO
190 DONEGAL AVE
NEWBURY PARK, CA 91320-3420

NADIA EMEN
1914 TANAGER ST
VENTURA, CA 93003-246

NADIA ENGLISH
2781 HARBOR BLVD
VENTURA, CA 93001-4106

NADIA GONZALEZ
303 DANVERS RIVER ST
OXNARD, CA 93036-5303

NADIA MORENO
2997 HARBOR BLVD
VENTURA, CA 93001-4202

NADIA PEREZ
318 W RAMONA ST
VENTURA, CA 93001-1647

NADIA REYES
484 RANCHO DR
VENTURA, CA 93003-4657

NADIA RICHARDS
1257 BUENA VISTA ST
VENTURA, CA 93001-2118

NADIA YAVARI
1755 OLEARY CT
NEWBURY PARK, CA 91320-3435

NADIA YOUNES
1636 SANTA YNEZ ST
VENTURA, CA 93001-3335

NADIN TOUMA
1830 E OCEAN AVE APT 105
VENTURA, CA 93001-3464

NADINE BRENNAN
861 BROSSARD DR
THOUSAND OAKS, CA 91360-5928

NADINE CORTEZ
2673 HONEYSUCKLE DR
OXNARD, CA 93036-6209

NADINE DUBRULE
2036 ANTELOPE AVE
VENTURA, CA 93003-6810

NADINE ITO
645 PUEBLA DR
THOUSAND OAKS, CA 91362-2235

NADINE KOCH
2730 BORCHARD RD
NEWBURY PARK, CA 91320-3862

NADINE LUJAN
786 BIRCHPARK CIR APT 101
THOUSAND OAKS, CA 91360-7214

NADINE MANDEL
21 CLAREMONT WAY
VENTURA, CA 93003-3801

NADINE MAXWELL
6012 PASEO ENCANTADA
CAMARILLO, CA 93012-9405

NADINE PAPERA
67 ILEX DR
NEWBURY PARK, CA 91320-3360

NADINE YBARRA
2237 GRAND AVE
VENTURA, CA 93003-6667

NADIRE REXHA
555 ROSEWOOD AVE APT 1008
CAMARILLO, CA 93010-5903

NADYA HOLLSTEIN
1626 ANACAPA DR
CAMARILLO, CA 93010-3211

NAGHMEH CHIALI
3700 DEAN DR UNIT 1705
VENTURA, CA 93003-3342

NAGY FAHMY
6500 TELEPHONE RD APT 1402
VENTURA, CA 93003-4437

NAGY FAHMY
6500 TELEPHONE RD APT 301
VENTURA, CA 93003-8405

NAHED ABDULAZIZ
1397 RAVEN AVE
VENTURA, CA 93003-6130

NAHEED SAIYED
2071 POSADA DR
OXNARD, CA 93030-5497

NAHID MAGIDY
140 BRAZIL ST APT A302
THOUSAND OAKS, CA 91360-5674

NAHID MONADJEMI
1755 FOX SPRINGS CIR
NEWBURY PARK, CA 91320-5902

NAIDA COLORADO
380 E HILLCREST DR APT B
THOUSAND OAKS, CA 91360-5843

NAIDA GUESS
1656 DARNELL CT
CAMARILLO, CA 93010-4534

NAIDA SCHOCK
2523 HARBOR BLVD APT 4
VENTURA, CA 93001-3944

NAIIRY PETROSYAN
2238 ADRIAN ST
NEWBURY PARK, CA 91320-3304

NAIRANJANA PHAM
4849 ALTA COLINA RD
CAMARILLO, CA 93012-5340

NAJAH YOUNG
5599 RALSTON ST UNIT 109
VENTURA, CA 93003-6159

NAJI SAAB
1827 TIPPERARY LN
NEWBURY PARK, CA 91320-3419

NAJI SAAB
770 CYPRESS ST
NEWBURY PARK, CA 91320-4177

NAJWA MAIDA
3767 LESSER DR
NEWBURY PARK, CA 91320-1959

NAKEISHA WASHINGTON
367 E THOUSAND OAKS BLVD APT 216
THOUSAND OAKS, CA 91360-8257

NAKITA BLACKBURN
1655 HEDERA LN
OXNARD, CA 93030-667

NAKOMI PEDRAZA
877 SAINT CHARLES DR APT 12
THOUSAND OAKS, CA 91360-4012

NALENA RIEDER
786 VIA TERRADO
CAMARILLO, CA 93010-7459

NALINI GARDNER
460 PASEO CAMARILLO APT 208
CAMARILLO, CA 93010-5990

NALITA MURRAY
607 BENSON WAY
THOUSAND OAKS, CA 91360-5915

NALLELY BARRERA
2010 ZOCOLO ST APT 240
OXNARD, CA 93036-3748

NAM KANG
662 WARWICK AVE
THOUSAND OAKS, CA 91360-3729

NAMBIGE PERERA
242 ROSEWOOD ST
VENTURA, CA 93001-1669

NAMRATA YADAV
555 LAURIE LN APT O5
THOUSAND OAKS, CA 91360-5539

NAMROUT JABBOUR
64 LA PALMA
NEWBURY PARK, CA 91320-1017

NAN BARTLETT
3892 CALLE ALTA VISTA
NEWBURY PARK, CA 91320-1902

NAN CHAET
36 LINCOLN DR
VENTURA, CA 93001-3230

NAN DURANTINI
1053 PENINSULA ST
VENTURA, CA 93001-3927

NAN KIM
1104 AMBERTON LN
NEWBURY PARK, CA 91320-3548

NAN LORD
693 NANDINA PL
OXNARD, CA 93036-1908

NAN SONG
426 LAKEVIEW CT
OXNARD, CA 93036-5324

NAN ZHANG
1407 OAK TRAIL ST
NEWBURY PARK, CA 91320-5982

NANA YEGANEH
2023 LOS FELIZ DR APT 7
THOUSAND OAKS, CA 91362-3034

NANANNE EICHERMUELLER
140 WINDROSE DR
NEWBURY PARK, CA 91320-3563

NANC AGUILAR
142 HEAVENLY VALLEY RD
NEWBURY PARK, CA 91320-4775

NANCI FREDERICK
1990 CHALON ST
NEWBURY PARK, CA 91320-3328

NANCI MARIA
1235 UTIL CIR
OXNARD, CA 93030-6188

NANCI PETRUCCI
3221 N VENTURA RD
OXNARD, CA 93036-5361

NANCI PETRUCCI
335 SPINDLEWOOD CT
CAMARILLO, CA 93012-906

NANCI STARK
1215 ANCHORS WAY DR SPC 76
VENTURA, CA 93001-212

NANCIE GONZALEZ
2644 CORTEZ ST APT B
OXNARD, CA 93036-1367

NANCIRE MONCRIEF
933 BIRCH HILL ST
NEWBURY PARK, CA 91320-4048

NANCY ACOSTA
2265 GRAND AVE
VENTURA, CA 93003-6667

NANCY AKKERMAN
5056 LAUREL PARK DR
CAMARILLO, CA 93012-5305

NANCY ALEXANDER
1220 JOHNSON DR SPC 39
VENTURA, CA 93003-620

NANCY ALEXANDER
81 N KATHERINE DR
VENTURA, CA 93003-1506

NANCY ALVAREZ
880 PACIFIC STRAND PL APT 101
VENTURA, CA 93003-205

NANCY AMBROSE
2036 GRANDVIEW DR
CAMARILLO, CA 93010-7953

NANCY AMIDENEAU
2 COPLAND CIR
VENTURA, CA 93003-5218

NANCY ANDRESEN
77 N CONEJO SCHOOL RD UNIT 110
THOUSAND OAKS, CA 91362-2644

NANCY BAKER
1150 VENTURA BLVD SPC 74
CAMARILLO, CA 93010-7674

NANCY BAKER
23210 VILLAGE 23
CAMARILLO, CA 93012-7605

NANCY BALLARD
1004 CALLE VISTA CALMA
OXNARD, CA 93030-8044

NANCY BARANY
2676 HONEYSUCKLE DR
OXNARD, CA 93036-6210

NANCY BARRON
136 N MILLS RD
VENTURA, CA 93003-3030

NANCY BEJUNE
483 S CATALINA ST
VENTURA, CA 93001-3626

NANCY BELTRAN
580 LANTANA ST APT 83
CAMARILLO, CA 93010-6107

NANCY BENITEZ
214 GREEN HEATH PL
THOUSAND OAKS, CA 91361-1105

NANCY BESWICK
5273 ELMHURST ST
VENTURA, CA 93003-3937

NANCY BIEDERMAN
884 CAPITAN ST
NEWBURY PARK, CA 91320-3656

NANCY BIRG
5312 CORTE PICO VERDE
CAMARILLO, CA 93012-5323

NANCY BLOMQUIST
2759 SEAHORSE AVE
VENTURA, CA 93001-4150

NANCY BOCOVICH
1293 POLI ST
VENTURA, CA 93001-3107

NANCY BOHANNON
1133 CALLE LAS TRANCAS
THOUSAND OAKS, CA 91360-2338

NANCY BOLES
18116 VILLAGE 18
CAMARILLO, CA 93012-7408

NANCY BOSWELL
591 S EVERGREEN DR
VENTURA, CA 93003-4509

NANCY BREWER
187 LYNN OAKS AVE
NEWBURY PARK, CA 91320-4754

NANCY BRICENO
2612 EUCALYPTUS DR
OXNARD, CA 93036-8829

NANCY BRILHANTE
1215 ANCHORS WAY DR SPC 182
VENTURA, CA 93001-6222

NANCY BROSCHART
1179 CORNWALL LN
VENTURA, CA 93001-4030

NANCY BROWN
890 GILBERT LN
VENTURA, CA 93003-8229

NANCY BRUCKER
681 CRESTVIEW AVE
CAMARILLO, CA 93010-8434

NANCY BRYANT
866 POLI ST
VENTURA, CA 93001-2913

NANCY CADICAMO
138 LA FORTUNA
NEWBURY PARK, CA 91320-1012

NANCY CALLINICOS
884 CAYO GRANDE CT
NEWBURY PARK, CA 91320-1943

NANCY CARACCIOLO
1344 E HILLCREST DR UNIT 28
THOUSAND OAKS, CA 91362-2565

NANCY CARINI
470 S CATALINA ST
VENTURA, CA 93001-3627

NANCY CARROL
92 MADONNA LN
NEWBURY PARK, CA 91320-3925

NANCY CASE
1780 ROCK SPRING ST
NEWBURY PARK, CA 91320-5920

NANCY CASSEL
1201 MONTE SERENO DR
THOUSAND OAKS, CA 91360-2410

NANCY CASTRO
82 W PROSPECT ST
VENTURA, CA 93001-1878

NANCY CHALKER
6401 SAN COMO LN
CAMARILLO, CA 93012-8143

NANCY CHAVEZ
508 LANTANA ST APT 138
CAMARILLO, CA 93010-6150

NANCY CHEN
1359 HACIENDA DR
OXNARD, CA 93030-414

NANCY CHU
1339 DEL VERDE CT
NEWBURY PARK, CA 91320-6504

NANCY COHEN
564 STRAUSS DR
NEWBURY PARK, CA 91320-3043

NANCY COLE
2395 PALOMAR AVE
VENTURA, CA 93001-2461

NANCY CONNOLLY
65 SHAMROCK DR
VENTURA, CA 93003-3146

NANCY COOK
1510 THRASHER CT
VENTURA, CA 93003-6260

NANCY COPSEY
4 ILEX DR
NEWBURY PARK, CA 91320-3353

NANCY CORRADINI
532 RACQUET CLUB LN
THOUSAND OAKS, CA 91360-2541

NANCY COUNSIL
18122 VILLAGE 18
CAMARILLO, CA 93012-7408

NANCY CRILLEY
183 HEATHER RIDGE AVE
NEWBURY PARK, CA 91320-3429

NANCY CROSS
360 CORONADO ST
VENTURA, CA 93001-3615

NANCY CULLI
6205 VILLAGE 6
CAMARILLO, CA 93012-6917

NANCY CUMMINGS
3700 DEAN DR UNIT 3307
VENTURA, CA 93003-3359

NANCY CUTRIGHT
959 VIVIAN CIR
NEWBURY PARK, CA 91320-2740

NANCY CYR
2051 BLACKBERRY CIR
OXNARD, CA 93036-9067

NANCY DAHLER
1979 HAYDEN ST
CAMARILLO, CA 93010-4550

NANCY DEAN
7103 VILLAGE 7
CAMARILLO, CA 93012-6921

NANCY DELGADO
688 POLI ST APT 9
VENTURA, CA 93001-2831

NANCY DELMAZO
5028 LADERA VISTA DR
CAMARILLO, CA 93012-5334

NANCY DICRISTINA
7402 VILLAGE 7
CAMARILLO, CA 93012-6942

NANCY DILBECK
1220 JOHNSON DR SPC 149
VENTURA, CA 93003-695

NANCY DISTIN
4700 AURORA DR SPC 115
VENTURA, CA 93003-8849

NANCY DOYLE
20 IRENA AVE
CAMARILLO, CA 93012-8106

NANCY DUDLEY
6462 ALBATROSS ST
VENTURA, CA 93003-6215

NANCY DUSEK
1220 JOHNSON DR SPC 52
VENTURA, CA 93003-633

NANCY EISENBERG
2120 POSADA DR
OXNARD, CA 93030-131

NANCY ESCALA
231 SYCAMORE ST
OXNARD, CA 93036-210

NANCY ESPINOZA
755 LIVINGSTON AVE
VENTURA, CA 93003-414

NANCY FARRAR
1220 JOHNSON DR SPC 36
VENTURA, CA 93003-617

NANCY FISHMAN
264 ERBES RD APT 11
THOUSAND OAKS, CA 91362-2744

NANCY FITZGERALD
1021 CALLE YUCCA
THOUSAND OAKS, CA 91360-2235

NANCY FITZGERALD
3052 N VENTURA RD
OXNARD, CA 93036-2272

NANCY FLEETWOOD
750 PUESTA DEL SOL
THOUSAND OAKS, CA 91360-2510

NANCY FLORES
2635 EUCALYPTUS DR
OXNARD, CA 93036-8810

NANCY FLORES
376 TOWNSITE PROMENADE APT 304
CAMARILLO, CA 93010-7884

NANCY FOX
3730 SANTA CLARA AVE
OXNARD, CA 93036-8937

NANCY FRANCIS
252 W PROSPECT ST
VENTURA, CA 93001-1848

NANCY FRANCISCO
3648 FOUNTAIN ST
CAMARILLO, CA 93012-7713

NANCY GAINER
3978 MARSHALL ST
VENTURA, CA 93003-3655

NANCY GAITAN
2640 WAGON WHEEL RD APT 443
OXNARD, CA 93036-2156

NANCY GALVEZ
359 RIVERPARK BLVD APT 104
OXNARD, CA 93036-7628

NANCY GALVIN
4388 CENTRAL AVE SPC 125
CAMARILLO, CA 93010-8508

NANCY GAMINO
1236 E COLLINS ST
OXNARD, CA 93036-1805

NANCY GARCIA
1083 MONTAUK LN
VENTURA, CA 93001-3865

NANCY GARCIA
852 EMPIRE AVE
VENTURA, CA 93003-4927

NANCY GARZA
161 PHYLLIS WAY
NEWBURY PARK, CA 91320-3906

NANCY GIESSEMAN
275 HIRAM AVE
NEWBURY PARK, CA 91320-3217

NANCY GILLUM
204 BEECH RD
NEWBURY PARK, CA 91320-4709

NANCY GREPIOTIS
930 SHEFFIELD PL
THOUSAND OAKS, CA 91360-5350

NANCY GURROLA
6373 MARTIN CT
VENTURA, CA 93003-6115

NANCY HALL
4360 CALLE MAPACHE
CAMARILLO, CA 93012-933

NANCY HALPERN
447 BLOOMFIELD PL
CAMARILLO, CA 93012-7860

NANCY HAMILTON
1433 CYPRESS POINT LN APT 103
VENTURA, CA 93003-7813

NANCY HARNESS
1150 VENTURA BLVD SPC 40
CAMARILLO, CA 93010-7640

NANCY HARTMANN
913 COMANCHE CT
CAMARILLO, CA 93010-2912

NANCY HASLAM
810 BALLINA CT
NEWBURY PARK, CA 91320-3609

NANCY HAVEN
3216 N VENTURA RD
OXNARD, CA 93036-5459

NANCY HAYDT
2222 SUNSET DR
VENTURA, CA 93001-2453

NANCY HEARD
1186 MONTE SERENO DR
THOUSAND OAKS, CA 91360-2407

NANCY HEFFEREN KELLOGG
94 N SANTA CRUZ ST
VENTURA, CA 93001-3532

NANCY HEY
20154 VILLAGE 20
CAMARILLO, CA 93012-7506

NANCY HICKS
776 CALLE MANDARINAS
THOUSAND OAKS, CA 91360-2222

NANCY HILL
1262 CHALMETTE AVE
VENTURA, CA 93003-5850

NANCY HILL
749 MILTON AVE
VENTURA, CA 93003-4814

NANCY HOWALD
156 RANCHO ADOLFO DR
CAMARILLO, CA 93012-5147

NANCY HOWETH
750 CLYDE RIVER RD UNIT 432
OXNARD, CA 93036-5589

NANCY HUANG
527 CITATION WAY
NEWBURY PARK, CA 91320-2704

NANCY HUNDT
243 POPLAR CREST AVE
NEWBURY PARK, CA 91320-4058

NANCY HUTTON
529 ENCINO VISTA DR
THOUSAND OAKS, CA 91362-2207

NANCY JENKINS
1908 DELGADA CT
CAMARILLO, CA 93010-6352

NANCY JENKINS
2742 WALKER AVE
CAMARILLO, CA 93010-6504

NANCY JIMENEZ
2465 WRIGHT RD
OXNARD, CA 93036-1702

NANCY JIMENEZ
7263 CHAMOIS ST
VENTURA, CA 93003-7058

NANCY JONES
656 PASEO LA PERLA
NEWBURY PARK, CA 91320-2451

NANCY JORDAN
1311 SKEEL DR
CAMARILLO, CA 93010-2948

NANCY KACHOCKI
76 FARLAND DR
NEWBURY PARK, CA 91320-3922

NANCY KAUFMAN
669 OWENS RIVER DR
OXNARD, CA 93036-5566

NANCY KETTNER
285 N VENTURA AVE APT 29
VENTURA, CA 93001-4534

NANCY KIM
70 CALLE CATALUNA
CAMARILLO, CA 93012-9470

NANCY KING
4671 DEAN DR
VENTURA, CA 93003-3832

NANCY KLEIN
3183 OUTRIGGER AVE
VENTURA, CA 93001-4270

NANCY KOO
11224 VILLAGE 11
CAMARILLO, CA 93012-6906

NANCY KRANTZ
247 MCKNIGHT RD
NEWBURY PARK, CA 91320-4795

NANCY KRUGER
1682 E OCEAN AVE
VENTURA, CA 93001-3304

NANCY KULPACA
801 PINETREE CIR APT 25
THOUSAND OAKS, CA 91360-3865

NANCY LANDEROS
1199 RED OAK PL
CAMARILLO, CA 93010-3032

NANCY LEADER
208 NOVINA PL
CAMARILLO, CA 93012-5239

NANCY LESEBERG
1995 ANTELOPE AVE
VENTURA, CA 93003-6807

NANCY LININGER
271 CALLE HIGUERA
CAMARILLO, CA 93010-1726

NANCY LOMAN
2153 HYLAND AVE
VENTURA, CA 93001-2407

NANCY LOPEZ
346 VANDERBILT DR
OXNARD, CA 93036-2446

NANCY LOZANO
239 S DOS CAMINOS AVE
VENTURA, CA 93003-4732

NANCY LUNDQUIST
100 CAMINO ALGARVE
CAMARILLO, CA 93012-5020

NANCY MACLEAN
4900 TELEGRAPH RD APT 45
VENTURA, CA 93003-8145

NANCY MALDONADO
2025 PARK DR
VENTURA, CA 93003-7423

NANCY MANZER
1773 MIRAMAR DR
VENTURA, CA 93001-2344

NANCY MARQUEZ
2075 BLACKBERRY CIR
OXNARD, CA 93036-9068

NANCY MARTAN
55 N MILLS RD
VENTURA, CA 93003-3027

NANCY MAXSON
69 MISSION PLAZA DR
VENTURA, CA 93001-2669

NANCY MCCALLICK
241 S VENTU PARK RD
NEWBURY PARK, CA 91320-4642

NANCY MCLEMEN
301 MANZANITA ST
CAMARILLO, CA 93012-6704

NANCY MCMILLAN
4671 TEMPLETON ST
VENTURA, CA 93003-387

NANCY MELGAR
1660 CROSS BRIDGE PL
THOUSAND OAKS, CA 91362-2643

NANCY MELINKOVICH
1175 HARRIS AVE
CAMARILLO, CA 93010-2920

NANCY MENDOZA
3046 N OXNARD BLVD
OXNARD, CA 93036-5343

NANCY MENDOZA
6500 TELEPHONE RD APT 705
VENTURA, CA 93003-4453

NANCY METCALF
750 CLYDE RIVER RD UNIT 221
OXNARD, CA 93036-5579

NANCY MILES
1353 LANTANA ST
CAMARILLO, CA 93010-3028

NANCY MILLER
201 W VINEYARD AVE APT 143
OXNARD, CA 93036-2026

NANCY MILLER
3704 FOUNTAIN ST
CAMARILLO, CA 93012-7731

NANCY MINNICK
1724 HAYDEN ST
CAMARILLO, CA 93010-4547

NANCY MOCK
1530 PASEO BARONA
CAMARILLO, CA 93010-9269

NANCY MORRIS
166 FLORA VISTA AVE
CAMARILLO, CA 93012-5170

NANCY MOUNT
2546 WAXWING AVE
VENTURA, CA 93003-7168

NANCY MOZINGO
1946 GRANGER ST
CAMARILLO, CA 93010-4545

NANCY MURAKAMI
143 VIA OLIVERA
CAMARILLO, CA 93012-968

NANCY MURAKAMI
846 CREEKSIDE CIR
CAMARILLO, CA 93012-5301

NANCY NAVE
718 PAMELA WOOD ST
NEWBURY PARK, CA 91320-4153

NANCY NAZARIO
3457 SAN PABLO ST
VENTURA, CA 93003-3020

NANCY NELSON
155 GREENMEADOW DR
NEWBURY PARK, CA 91320-4183

NANCY NEVITT
325 LARCH CREST CT
NEWBURY PARK, CA 91320-4750

NANCY NEWTON
1071 RED OAK PL
CAMARILLO, CA 93010-3008

NANCY NIELSEN
16145 VILLAGE 16
CAMARILLO, CA 93012-7301

NANCY O'BRIEN
243 EL CIELO
NEWBURY PARK, CA 91320-1002

NANCY OBERTO
296 CORONADO ST
VENTURA, CA 93001-3616

NANCY OGDEN
742 FOREST PARK BLVD APT 310
OXNARD, CA 93036-5414

NANCY ORTEGA
611 PASEO ESMERALDA
NEWBURY PARK, CA 91320-2534

NANCY PACE
1988 E OCEAN AVE
VENTURA, CA 93001-3481

NANCY PARE
25314 VILLAGE 25
CAMARILLO, CA 93012-7613

NANCY PARRIS
236 CANYON RD
NEWBURY PARK, CA 91320-4608

NANCY PATTERSON
1193 ITAMO ST
CAMARILLO, CA 93012-8172

NANCY PEREZ
4494 VARSITY ST
VENTURA, CA 93003-3808

NANCY PETRY
33 MIRAMAR ST
CAMARILLO, CA 93010-7840

NANCY PHILLIPS
891 ROWLAND AVE
CAMARILLO, CA 93010-4564

NANCY PLATTA
267 GREEN LEA PL
THOUSAND OAKS, CA 91361-1102

NANCY PUTMAN
405 HODENCAMP RD APT 337
THOUSAND OAKS, CA 91360-7310

NANCY RAMOS
1001 ALMENDRA PL
OXNARD, CA 93036-2525

NANCY REED
555 GRAHAM AVE
CAMARILLO, CA 93010-6519

NANCY RIGG
5092 ALTA COLINA RD
CAMARILLO, CA 93012-5355

NANCY RODRIGUEZ
2471 JACARANDA DR
OXNARD, CA 93036-6292

NANCY ROGERS
293 HOMER AVE
VENTURA, CA 93003-2952

NANCY ROWE
143 ALLEN CT
NEWBURY PARK, CA 91320-3901

NANCY ROWE
1690 TANAGER ST APT 204
VENTURA, CA 93003-294

NANCY ROWLEY
2148 FARNWORTH ST
CAMARILLO, CA 93010-3310

NANCY RUBALCAVA
237 YOUMANS DR
VENTURA, CA 93003-8262

NANCY RUSSO
1215 ANCHORS WAY DR SPC 144
VENTURA, CA 93001-281

NANCY SANSOSTI
156 BELL WAY APT B
VENTURA, CA 93001-1600

NANCY SANTOS
2193 POSADA DR
OXNARD, CA 93030-131

NANCY SCANLON
241 FARLAND DR
NEWBURY PARK, CA 91320-3923

NANCY SCHICKER
328 CASTLETON ST
CAMARILLO, CA 93012-7720

NANCY SCHNEIDER
178 RUBIO AVE
CAMARILLO, CA 93010-7726

NANCY SCHOEFFLING
71 HERRINGBONE CT
NEWBURY PARK, CA 91320-3847

NANCY SEDENO
1898 SOCORRO WAY
OXNARD, CA 93030-5424

NANCY SEGOVIA
210 E COLLINS ST
OXNARD, CA 93036-1678

NANCY SERINO
1290 E THOMPSON BLVD
UNIT 107
VENTURA, CA 93001-5934

NANCY SHEHATA
20144 VILLAGE 20
CAMARILLO, CA 93012-7532

NANCY SIELOFF
895 CALLE LA RODA
CAMARILLO, CA 93010-2730

NANCY SIMPSON
3896 CALLE LOMA VISTA
NEWBURY PARK, CA 91320-1923

NANCY SIMPSON
435 MANZANITA AVE
VENTURA, CA 93001-2226

NANCY SMITH
259 COLLEGE DR
VENTURA, CA 93003-3460

NANCY SOUCY
293 FOX RIDGE DR
THOUSAND OAKS, CA 91361-1307

NANCY SPEAR
92 BLAIR CT
NEWBURY PARK, CA 91320-3468

NANCY SQUIRES
2107 ALAMEDA AVE
VENTURA, CA 93003-6672

NANCY STATNER
208 CANYON RD
NEWBURY PARK, CA 91320-4608

NANCY STAYER
894 TUPELO WOOD CT
NEWBURY PARK, CA 91320-3648

NANCY STEELE
254 CORSICANA DR
OXNARD, CA 93036-1300

NANCY STOLL
1053 CORTE BARROSO
CAMARILLO, CA 93010-7438

NANCY SWINK
38 PRINGLE CT
NEWBURY PARK, CA 91320-3908

NANCY TALBOTT
5658 CAMINO DEVILLE
CAMARILLO, CA 93012-8615

NANCY TALLEY
315 VIRGINIA DR
VENTURA, CA 93003-1532

NANCY TAMARIN
2355 ARAPAHO AVE
THOUSAND OAKS, CA 91362-3212

NANCY TAYLOR
3430 HENRY DR
NEWBURY PARK, CA 91320-2917

NANCY THOKE
4234 VILLAGE 4
CAMARILLO, CA 93012-6914

NANCY THOMPSON
6214 MOCKINGBIRD ST
VENTURA, CA 93003-6171

NANCY THOMPSON
758 EMPRESS AVE
CAMARILLO, CA 93010-4540

NANCY THOMSEN
249 W CENTER ST
VENTURA, CA 93001-1815

NANCY TOMHAVE
3700 DEAN DR UNIT 3202
VENTURA, CA 93003-3358

NANCY TROST
8147 VILLAGE 8
CAMARILLO, CA 93012-6927

NANCY ULSHAFER
2023 LOS FELIZ DR APT 11
THOUSAND OAKS, CA 91362-3035

NANCY URIAS
5130 AURORA DR
VENTURA, CA 93003-3908

NANCY VACA
3170 CITRUS ST
OXNARD, CA 93036-1302

NANCY VANIOTIS
1301 BEACHMONT ST
VENTURA, CA 93001-4225

NANCY VAQUERO
1052 HOLIDAY AVE
VENTURA, CA 93003-235

NANCY VILLASANA
650 BROSSARD DR
THOUSAND OAKS, CA 91360-5922

NANCY VILLASENOR
555 NILE RIVER DR
OXNARD, CA 93036-5352

NANCY VOSGUANIAN
231 VENADO AVE
NEWBURY PARK, CA 91320-3654

NANCY WANG
3780 FOUNTAIN ST
CAMARILLO, CA 93012-7731

NANCY WHITE
7121 IMPALA DR
VENTURA, CA 93003-6816

NANCY WHITLAW
4388 CENTRAL AVE SPC 53
CAMARILLO, CA 93010-8524

NANCY WHITSITT
3500 FRANKIE DR
NEWBURY PARK, CA 91320-2107

NANCY WILKERSON
258 YOUMANS DR
VENTURA, CA 93003-8262

NANCY WILLIAMS
1726 REGENT ST
CAMARILLO, CA 93010-4557

NANCY WILLIAMS
4491 MILPAS ST
CAMARILLO, CA 93012-5124

NANCY XIE
1809 ROCK SPRING ST
NEWBURY PARK, CA 91320-5973

NANCY ZHONG
140 BRAZIL ST APT A204
THOUSAND OAKS, CA 91360-5672

NANDAKUMAR SHANMUGAM
309 BRISTER PARK CT
CAMARILLO, CA 93012-7710

NANDOR MODROVICH
2531 BOGART ST
CAMARILLO, CA 93010-4706

NANETTE CRANE
3101 ENTRADA DR
VENTURA, CA 93003-4811

NANETTE MEYERS
4817 COLONY DR
CAMARILLO, CA 93012-5205

NANETTE ROSE
145 E WILBUR RD APT 300
THOUSAND OAKS, CA 91360-5526

NANNETTE GRAHAM
3411 HENRY DR
NEWBURY PARK, CA 91320-2918

NANNETTE GUTIERREZ
1932 SOCORRO WAY
OXNARD, CA 93030-5425

NANNETTE NICHOLS
82 CALLE VISTA
CAMARILLO, CA 93010-1713

NANNETTE VASQUEZ
139 WALL ST APT K
VENTURA, CA 93001-2682

NAOMI AMPARAN
1800 WILLIAMS DR APT 250
OXNARD, CA 93036-3735

NAOMI BRENDER
254 SEQUOIA CT APT 33
THOUSAND OAKS, CA 91360-3817

NAOMI BROWN
306 W CENTER ST
VENTURA, CA 93001-1816

NAOMI CORTEZ
541 ERICA PL
OXNARD, CA 93036-2334

NAOMI DUCKWORTH
782 COMBES AVE
THOUSAND OAKS, CA 91360-5422

NAOMI ENOKSON
152 N DOS CAMINOS AVE
VENTURA, CA 93003-1657

NAOMI ESCOBAR
725 MILTON AVE
VENTURA, CA 93003-4814

NAOMI FIERRO
138 W RAMONA ST
VENTURA, CA 93001-1644

NAOMI FRESCAS
1411 HALESIA LN
OXNARD, CA 93030-6085

NAOMI GALLOWAY
31 COPLAND CIR
VENTURA, CA 93003-5218

NAOMI GONZALES
551 CAMINO TIERRA SANTA APT 134
CAMARILLO, CA 93010-8606

NAOMI ONTIVEROS
764 PASEO ORTEGA
OXNARD, CA 93030-5582

NAOMI OWEN
1675 CHAPEL DR APT 33
CAMARILLO, CA 93010-7758

NAOMI SKLAR
6308 VILLAGE 6
CAMARILLO, CA 93012-6920

NAOMI SPECHT
755 BUENA VISTA ST
VENTURA, CA 93001-2007

NAOMI STURDEVANT
293 RIVERPARK BLVD APT 101
OXNARD, CA 93036-7611

NAOMI SZABADOS
83 COPLAND CIR
VENTURA, CA 93003-5217

NAOMI THOMAS
1297 CYPRESS POINT LN APT 203
VENTURA, CA 93003-6095

NAOMI WICKARD
1562 PALMER AVE
CAMARILLO, CA 93010-3329

NAOMI WOODS
360 MANZANITA AVE
VENTURA, CA 93001-2227

NAPOLEON JOHNSON
2359 CHIQUITA LN
THOUSAND OAKS, CA 91362-3104

NAPOLEON TORRES
2005 INEZ DR
OXNARD, CA 93030-8094

NARAD RAMSARAN
1420 LOMBARD ST APT 1713
OXNARD, CA 93030-8282

NARAYANA NADELLA
1010 PACIFIC STRAND PL APT 207
VENTURA, CA 93003-200

NARCISO MENDEZ
300 ROLLING OAKS DR APT 260
THOUSAND OAKS, CA 91361-1243

NARCISO RAMIREZ
3417 BALBOA ST
OXNARD, CA 93036-1437

NARCISSA DAKIN
512 CEDAR ST APT 107
VENTURA, CA 93001-1934

NAREE JOLIN
2424 LARKHAVEN LN
OXNARD, CA 93036-6248

NARENDER RANA
5601 BRUBECK ST
VENTURA, CA 93003-220

NARENDRA ALCARAZ
1301 VENTURA BLVD SPC 105
OXNARD, CA 93036-8396

NARESH PATEL
3248 BUTTERCUP LN
CAMARILLO, CA 93012-7787

NARESHPAL SAINI
2600 E PONDEROSA DR APT 79
CAMARILLO, CA 93010-4727

NARINDERPAL GURAYA
692 CORTE SOL
CAMARILLO, CA 93010-9113

NARISSA FOSTER
240 CALLE NAVARRO
CAMARILLO, CA 93010-1735

NARISSA PETCHUMRUS
400 FOREST PARK BLVD APT 310
OXNARD, CA 93036-5551

NASEEM NAGHDI
146 LIVE OAK DR
VENTURA, CA 93001-3312

NASEENA BLEVINS
376 E WILBUR RD APT 202
THOUSAND OAKS, CA 91360-7315

NASH DINGMAN
3415 ROCKHAMPTON DR
CAMARILLO, CA 93012-7735

NASH GOMEZ
3752 NYELAND AVE
OXNARD, CA 93036-8836

NASH MOGILESKY
1215 ANCHORS WAY DR SPC 298
VENTURA, CA 93001-5281

NASI PERETZ
90 PINO CT
CAMARILLO, CA 93010-1710

NASIMA LODIN
138 N JEROME AVE
NEWBURY PARK, CA 91320-3432

NASRIN AGHDAEI
3711 BIRCH ST
VENTURA, CA 93003-3401

NASRIN BEHTASH
664 WARWICK AVE
THOUSAND OAKS, CA 91360-3729

NASSRIN HAJI
56 CALETA DR
CAMARILLO, CA 93012-5106

NASTARAN BAHIDI
520 E DAILY DR APT 110
CAMARILLO, CA 93010-5848

NASTASSJA CHERNOFF
84 VIA GABILAN
CAMARILLO, CA 93012-5022

NAT NAKPRASERT
891 EMPIRE AVE
VENTURA, CA 93003-4920

NATALE LAWSON
111 POLI ST
VENTURA, CA 93001-2649

NATALI QUEVEDO
1893 GALWAY LN
NEWBURY PARK, CA 91320-3425

NATALIA BARAJAS
911 PASEO CAMARILLO APT 823
CAMARILLO, CA 93010-825

NATALIA BONDARENKO
1774 BLOSSOM CT
NEWBURY PARK, CA 91320-5900

NATALIA BUCIO
536 S SEAWARD AVE
VENTURA, CA 93003-4521

NATALIA CAMPANELLA
1349 JOHNSON DR
VENTURA, CA 93003-6263

NATALIA HUNT
2490 DEWBERRY LN
OXNARD, CA 93036-1523

NATALIA MOLERA
4576 EL CAPITAN PL
CAMARILLO, CA 93012-966

NATALIA OSEGUERA
3501 MINNA ST
OXNARD, CA 93036-1322

NATALIA ROBINSON
11201 VILLAGE 11
CAMARILLO, CA 93012-6905

NATALIA RODRIGUEZ
1970 MONTANA ST
VENTURA, CA 93003-7416

NATALIA ZIZUMBO
3335 MINNA ST
OXNARD, CA 93036-1338

NATALIE AGUILAR
259 E WILBUR RD APT 103
THOUSAND OAKS, CA 91360-5484

NATALIE AGUILERA
125 POLI ST
VENTURA, CA 93001-2650

NATALIE ALBRIZZIO
2000 ISABELLA ST
OXNARD, CA 93036-2618

NATALIE ALVARADO
2840 WAGON WHEEL RD UNIT 204
OXNARD, CA 93036-1191

NATALIE ANNETT COLON
185 CALLE DE LA ROSA
CAMARILLO, CA 93012-5004

NATALIE ARCEO
138 S BRYN MAWR ST APT 5
VENTURA, CA 93003-4017

NATALIE BARKMAN
301 W VINEYARD AVE APT 486
OXNARD, CA 93036-2079

NATALIE BASIL
1108 CAMINO DOS RIOS
THOUSAND OAKS, CA 91360-2363

NATALIE BROOKS
161 COLLEGE DR
VENTURA, CA 93003-3407

NATALIE BRUTON
1207 BUENA VISTA ST
VENTURA, CA 93001-2118

NATALIE CANTOR
728 FOREST PARK BLVD APT 118
OXNARD, CA 93036-5428

NATALIE CARROLL
361 TWILIGHT CT
CAMARILLO, CA 93012-7717

NATALIE CASTANEDA
100 ESTATES AVE
VENTURA, CA 93003-3836

NATALIE CHETKOVICH
1616 RAMONA DR
NEWBURY PARK, CA 91320-3459

NATALIE CLOSE
50 N JOANNE AVE
VENTURA, CA 93003-2908

NATALIE CORONADO
161 W COLLINS ST APT 139
OXNARD, CA 93036-1655

NATALIE DEBBAS
409 ROWLAND AVE
CAMARILLO, CA 93010-6346

NATALIE ESPINOSA
1331 CYPRESS POINT LN APT 107
VENTURA, CA 93003-7821

NATALIE ESPINOZA
501 W VINEYARD AVE APT 534
OXNARD, CA 93036-1961

NATALIE FELTES
1011 WEBER CIR APT 204
VENTURA, CA 93003-8243

NATALIE FERRIS
659 PASEO DE CORTAGA
CAMARILLO, CA 93010-5969

NATALIE GALL
3700 DEAN DR UNIT 3103
VENTURA, CA 93003-3287

NATALIE GILLIAM
546 SPRING OAK RD UNIT 1433
CAMARILLO, CA 93010-7556

NATALIE GOBER
167 CAMINO LEON
CAMARILLO, CA 93012-8627

NATALIE HAAS
457 CHERRY HILLS LN
NEWBURY PARK, CA 91320-4175

NATALIE HAMMITT
130 BEECH RD
NEWBURY PARK, CA 91320-4707

NATALIE HEATH
680 PASEO ESMERALDA
NEWBURY PARK, CA 91320-2550

NATALIE HELTON
1193 RAMONA DR
NEWBURY PARK, CA 91320-3530

NATALIE HERNANDEZ
530 RASPBERRY PL
OXNARD, CA 93036-1530

NATALIE HEYMAN
244 GREEN HEATH PL
THOUSAND OAKS, CA 91361-1113

NATALIE HORTON
5120 VIA CALDERON
CAMARILLO, CA 93012-6737

NATALIE HUDGINS
70 N DEWEY AVE
NEWBURY PARK, CA 91320-4359

NATALIE IRIGOYEN
200 S GLENN DR APT 29
CAMARILLO, CA 93010-7968

NATALIE KAPPEN
876 IRVING DR
THOUSAND OAKS, CA 91360-6041

NATALIE KELSCH
2613 PIERPONT BLVD
VENTURA, CA 93001-4064

NATALIE KING
16161 VILLAGE 16
CAMARILLO, CA 93012-7301

NATALIE KOLBRAK
6038 SPARROW ST
VENTURA, CA 93003-6149

NATALIE LARKIN
849 VISTA ARRIAGO
CAMARILLO, CA 93012-9414

NATALIE LAVIGNE
78 N JOANNE AVE
VENTURA, CA 93003-2908

NATALIE LOONEY
3060 CHANNEL DR APT 4
VENTURA, CA 93003-4929

NATALIE MACDONALD
162 STANFORD AVE
OXNARD, CA 93036-2437

NATALIE MARION
708 BENNETT AVE
VENTURA, CA 93003-411

NATALIE MARKS
707 CAMINO MANZANAS
THOUSAND OAKS, CA 91360-2263

NATALIE MOORE
169 PADUA CIR
NEWBURY PARK, CA 91320-3757

NATALIE NODOLF
3005 E MAIN ST APT 204
VENTURA, CA 93003-4758

NATALIE PENA
530 CALLE LA RODA APT 111
CAMARILLO, CA 93010-2702

NATALIE PEREZ
6250 RALSTON ST
VENTURA, CA 93003-6126

NATALIE PERRY
1518 THRASHER CT
VENTURA, CA 93003-6260

NATALIE PIKUS
1260 POLI ST
VENTURA, CA 93001-3108

NATALIE PORRAS
1402 RAMONA DR
NEWBURY PARK, CA 91320-3565

NATALIE POZUELOS
1523 JOHNSON DR
VENTURA, CA 93003-6201

NATALIE PRIKE
208 RIVERDALE CT APT 714
CAMARILLO, CA 93012-7797

NATALIE PRITCHETT
1189 BLUE OAK ST
CAMARILLO, CA 93010-3016

NATALIE RAMIREZ
2371 VENTURA BLVD SPC 47
OXNARD, CA 93036-7929

NATALIE RIMMELE
2643 E OCEAN AVE
VENTURA, CA 93003-4609

NATALIE RIOS
3542 PREBLE AVE
VENTURA, CA 93003-5044

NATALIE ROMAN
111 CASTILIAN AVE
NEWBURY PARK, CA 91320-3618

NATALIE ROSENFELD
366 LIDO CT
CAMARILLO, CA 93010-6242

NATALIE SANCHEZ
333 N KALORAMA ST APT 505
VENTURA, CA 93001-2055

NATALIE SANDOVAL
7183 IMPALA DR
VENTURA, CA 93003-6867

NATALIE SEARCY
1877 PETREL PL
VENTURA, CA 93003-6205

NATALIE SIMAN
243 N BRENT ST
VENTURA, CA 93003-2901

NATALIE SWAN
24 LAS POSAS RD APT 10
CAMARILLO, CA 93010-2781

NATALIE TULLY
6521 CROWLEY AVE
VENTURA, CA 93003-7103

NATALIE VARG
2089 CHAPEL DR
CAMARILLO, CA 93010-7960

NATALIE VENTURA
67 BEETHOVEN AVE
VENTURA, CA 93003-5302

NATALIE WAGNER
126 W RAMONA ST APT 2
VENTURA, CA 93001-4693

NATALIE WALD
438 PRINCETON AVE
VENTURA, CA 93003-3914

NATALIE WOOD
321 VILLAGE COMMONS BLVD
CAMARILLO, CA 93012-7714

NATALIE YOUNG
57 N DOS CAMINOS AVE
VENTURA, CA 93003-2924

NATALIE ZAMORA
3117 HARBOR BLVD
VENTURA, CA 93001-4217

NATALIYA BULBA
1555 E HILLCREST DR
THOUSAND OAKS, CA 91362-2595

NATALIYA TUCKER
4960 PASEO MONTELENA
CAMARILLO, CA 93012-5263

NATALIYA VEDERNIKOVA
47 DEBUSSY LN
VENTURA, CA 93003-5322

NATALLY MIRANDA
4569 MILPAS ST
CAMARILLO, CA 93012-5172

NATALY AVILA
2054 BLACKBERRY CIR
OXNARD, CA 93036-9062

NATALY CHAVEZ
885 SAINT CHARLES DR APT 7
THOUSAND OAKS, CA 91360-4025

NATALY HERNANDEZ
280 W VINEYARD AVE
OXNARD, CA 93036-2007

NATALYA DEJESUS
2222 CHANNEL DR
VENTURA, CA 93001-3619

NATANAEL RODRIGUEZ
772 FOREST PARK BLVD APT 308
OXNARD, CA 93036-5377

NATASHA BORELIS
457 W GONZALES RD UNIT 211
OXNARD, CA 93036-2901

NATASHA GARCIA
979 MCHUGH CT
VENTURA, CA 93003-5438

NATASHA GRACH
993 E SANTA CLARA ST
VENTURA, CA 93001-3068

NATASHA GRIFFIN
559 BORCHARD DR
VENTURA, CA 93003-4625

NATASHA HERNANDEZ
727 PASEO CAMARILLO APT 163
CAMARILLO, CA 93010-851

NATASHA JACKSON
2056 WHEELWRIGHT LN
NEWBURY PARK, CA 91320-2394

NATASHA LEWIS
1755 EVANS AVE APT 8
VENTURA, CA 93001-5451

NATASHA MAHENDRA
299 E THOUSAND OAKS BLVD APT 312
THOUSAND OAKS, CA 91360-7749

NATASHA MAHJOUBI
2462 PLEASANT WAY UNIT P
THOUSAND OAKS, CA 91362-3275

NATASHA MILLS
165 DICKENSON AVE
NEWBURY PARK, CA 91320-4324

NATASHA REDDELL
1164 ORANGE DR
OXNARD, CA 93036-1816

NATASHA REINHARD
2716 THERESA ST
NEWBURY PARK, CA 91320-3244

NATASHA SHUM
3016 MOONLIGHT PARK AVE
OXNARD, CA 93036-5325

NATASHA SMALARZ
274 THOREAU CIR
THOUSAND OAKS, CA 91360-5360

NATASHA TUCKER
291 RIVERDALE CT APT 116
CAMARILLO, CA 93012-7773

NATASHA WOWCHUK
104 MAEGAN PL APT 13
THOUSAND OAKS, CA 91362-2779

NATE ANTHONY
480 S SANTA CRUZ ST
VENTURA, CA 93001-3658

NATE DRIVER
4886 SULLIVAN ST
VENTURA, CA 93003-5265

NATE TORRES
4870 ELLINGTON ST
VENTURA, CA 93003-375

NATESH PILLAI
507 LANTANA ST APT 130
CAMARILLO, CA 93010-6170

NATHA RAAKHEE
480 LAURIE LN APT 12
THOUSAND OAKS, CA 91360-5577

NATHALIE BARAJAS
171 W STROUBE ST APT B
OXNARD, CA 93036-1389

NATHALIE GONZALEZ
634 CAMINO TIERRA SANTA APT 203
CAMARILLO, CA 93010-7890

NATHALIE LECOLLEY
5455 WOODBURY ST
VENTURA, CA 93003-3954

NATHALIE MORALES
2011 LOS FELIZ DR APT 4
THOUSAND OAKS, CA 91362-3020

NATHALY NAVARRETE
321 RIVERPARK BLVD UNIT 201
OXNARD, CA 93036-7668

NATHAN ANDERSON
243 RIVERDALE CT APT 430
CAMARILLO, CA 93012-7791

NATHAN ATWOOD
205 N CONEJO SCHOOL RD APT 101
THOUSAND OAKS, CA 91362-2665

NATHAN AUGUSTINE
1209 E MAIN ST APT 20
VENTURA, CA 93001-3129

NATHAN AYALA
50 N EVERGREEN DR
VENTURA, CA 93003-2645

NATHAN BARTLETT
1113 CALLE EL HALCON UNIT C
CAMARILLO, CA 93010-2887

NATHAN BEGLEY
400 FOREST PARK BLVD APT 221
OXNARD, CA 93036-5548

NATHAN BLAND
3812 SAN CLEMENTE CT
NEWBURY PARK, CA 91320-3718

NATHAN BORIN
707 RUTH DR
NEWBURY PARK, CA 91320-2150

NATHAN BROITMAN
690 VISTA DEL SOL
CAMARILLO, CA 93010-5959

NATHAN BURNETT
1161 JOHNSON DR APT L
VENTURA, CA 93003-6258

NATHAN BURR
562 CORTE GOLONDRINA
CAMARILLO, CA 93010-1845

NATHAN CAVALLI
509 W GAINSBOROUGH RD
APT 201
THOUSAND OAKS, CA 91360-2435

NATHAN CHANDLER
1765 LOS FELIZ DR
THOUSAND OAKS, CA 91362-3007

NATHAN CHEADLE
3112 CHANNEL DR
VENTURA, CA 93003-4912

NATHAN CHUN
841 N CALLE CIRCULO
CAMARILLO, CA 93010-5905

NATHAN DITTMAR
369 PASEO DE PLAYA APT 302
VENTURA, CA 93001-2750

NATHAN DONNELLY
7125 HARMON DR
VENTURA, CA 93003-7149

NATHAN DOUD
974 SANDPIPER CT
VENTURA, CA 93001-4153

NATHAN DUCHENE
3979 MARSHALL ST
VENTURA, CA 93003-3654

NATHAN DUKE
4796 MASCAGNI ST
VENTURA, CA 93003-384

NATHAN DUNNE
4490 CALLE MAPACHE
CAMARILLO, CA 93012-942

NATHAN DUTCHER
822 PASEO SERENATA
CAMARILLO, CA 93012-8193

NATHAN EPSTEIN
55 LA PALMA
NEWBURY PARK, CA 91320-1016

NATHAN FOWELL
1010 VIA BRISAS
OXNARD, CA 93030-8050

NATHAN FUXA
5112 VILLAGE 5
CAMARILLO, CA 93012-6804

NATHAN GALEP
895 EMPIRE AVE APT 106
VENTURA, CA 93003-4902

NATHAN GLYER
1422 ZION WAY
VENTURA, CA 93003-7343

NATHAN GOMEZRODRIGUEZ
146 MAEGAN PL APT 4
THOUSAND OAKS, CA 91362-2757

NATHAN GORD
4712 TEMPLETON ST
VENTURA, CA 93003-388

NATHAN HILL
837 LOIS AVE
NEWBURY PARK, CA 91320-2137

NATHAN HOLDEN
1050 NORDMAN DR
CAMARILLO, CA 93010-2927

NATHAN HOLLIDAY
9 S JEROME AVE
NEWBURY PARK, CA 91320-4507

NATHAN HOLLY
568 LANTANA ST APT 109
CAMARILLO, CA 93010-6157

NATHAN HOMERES
580 WINCHESTER DR UNIT 102
OXNARD, CA 93036-1038

NATHAN HWANG
117 JUNIPERO ST UNIT 305
VENTURA, CA 93001-3354

NATHAN JOHNSON
826 LEMON GROVE AVE
VENTURA, CA 93003-4958

NATHAN KAWAGUCHI
255 STAGE TRAIL RD
CAMARILLO, CA 93010-7572

NATHAN KNUPPEL
7 DEBUSSY LN
VENTURA, CA 93003-5306

NATHAN LEE
1060 MOUNTAIN OAK PL
NEWBURY PARK, CA 91320-3569

NATHAN LEMME
1256 FUENTE DR
OXNARD, CA 93030-409

NATHAN LIM
371 EVA ST
VENTURA, CA 93003-4700

NATHAN LINGLE
260 W PROSPECT ST
VENTURA, CA 93001-1848

NATHAN LOCKMAN
1555 SANTA BARBARA ST
VENTURA, CA 93001-3338

NATHAN MARSHALL
4903 ELLINGTON ST
VENTURA, CA 93003-378

NATHAN MAYS
1305 ARROYO VIEW ST
NEWBURY PARK, CA 91320-6584

NATHAN MC NEIL
3898 MAPLE ST
VENTURA, CA 93003-3649

NATHAN MCTAGGART
1247 CARLSBAD PL
VENTURA, CA 93003-5832

NATHAN MEANS
3090 CHANNEL DR APT 204
VENTURA, CA 93003-4939

NATHAN MEHRING
1233 HEMLOCK LN
VENTURA, CA 93001-3168

NATHAN MELLING
537 S JOANNE AVE
VENTURA, CA 93003-4729

NATHAN MILLER
2974 SHERWIN AVE
VENTURA, CA 93003-7223

NATHAN NAVARRO
750 MOBIL AVE APT 50
CAMARILLO, CA 93010-4651

NATHAN OHREN
47 MISSION PLAZA DR
VENTURA, CA 93001-2676

NATHAN PAUL
6486 ALBATROSS ST
VENTURA, CA 93003-6215

NATHAN PEDRICK
203 BUCKNELL AVE
VENTURA, CA 93003-3921

NATHAN PEIMAN
367 E THOUSAND OAKS BLVD APT 309
THOUSAND OAKS, CA 91360-8259

NATHAN RADWICK
60 EDGAR CT
NEWBURY PARK, CA 91320-4329

NATHAN RAMBO
1158 BAYWOOD AVE
CAMARILLO, CA 93010-3005

NATHAN REA
3337 PORTER LN
VENTURA, CA 93003-5003

NATHAN REED
847 BARTON AVE
CAMARILLO, CA 93010-2609

NATHAN ROSENBERG
250 E WILBUR RD APT D
THOUSAND OAKS, CA 91360-7355

NATHAN RZEPPA
555 LAURIE LN APT A2
THOUSAND OAKS, CA 91360-5528

NATHAN SALMELA
137 S PALM ST APT 708
VENTURA, CA 93001-2737

NATHAN SAND
636 CAMINO ROJO
THOUSAND OAKS, CA 91360-2115

NATHAN SCHEIBELHUT
1007 BRADFORD AVE
CAMARILLO, CA 93010-2622

NATHAN SEARCY
197 STADIUM AVE
VENTURA, CA 93003-3837

NATHAN SMITH
230 W RAMONA ST APT 6
VENTURA, CA 93001-4601

NATHAN SMITH
50 MAEGAN PL APT 14
THOUSAND OAKS, CA 91362-2785

NATHAN SPECTOR
1532 E THOMPSON BLVD
VENTURA, CA 93001-3331

NATHAN STRANGE
4648 DEAN DR
VENTURA, CA 93003-3833

NATHAN TEMPLEMAN
4591 EL CAPITAN PL
CAMARILLO, CA 93012-966

NATHAN TUTOR
154 S HEMLOCK ST APT 7
VENTURA, CA 93001-3143

NATHAN VALENZUELA
2482 IVORY WAY
OXNARD, CA 93036-6290

NATHAN VERA
563 S EVERGREEN DR
VENTURA, CA 93003-4509

NATHAN WAXER
36 ESTATES AVE
VENTURA, CA 93003-3835

NATHAN WHITE
524 CALLE PORTILLA
CAMARILLO, CA 93010-1825

NATHAN WILLIAMS
441 S VENTU PARK RD
NEWBURY PARK, CA 91320-4647

NATHAN WILLIAMS
5675 THILLE ST UNIT 15
VENTURA, CA 93003-9060

NATHAN WINTON
3944 GEORGIA ST
VENTURA, CA 93003-3645

NATHAN YORK
1960 GINGER ST APT 75
OXNARD, CA 93036-9015

NATHAN YOST
1317 RAVEN AVE
VENTURA, CA 93003-6130

NATHANAEL ALLEN
401 W VINEYARD AVE APT 496
OXNARD, CA 93036-1958

NATHANAEL SNELGROVE
1650 TAPIR CIR
VENTURA, CA 93003-6335

NATHANIAL RAMBAUD
3316 ROCKHAMPTON DR
CAMARILLO, CA 93012-7739

NATHANIEL BUCKNER
543 N OLIVE ST
VENTURA, CA 93001-1801

NATHANIEL CHILDRESS
5239 AURORA DR
VENTURA, CA 93003-4102

NATHANIEL COOPER
1267 E META ST APT 7
VENTURA, CA 93001-3181

NATHANIEL DONNELLY
465 VALMORE AVE
VENTURA, CA 93003-4751

NATHANIEL DUMAS
4976 SHENANDOAH ST
VENTURA, CA 93003-5978

NATHANIEL FELIX
678 SPRING OAK RD UNIT 335
CAMARILLO, CA 93010-7562

NATHANIEL GARDNER
2120 AVILA PL
OXNARD, CA 93036-8257

NATHANIEL HOROWITZ
726 BEALL ST
THOUSAND OAKS, CA 91360-5416

NATHANIEL JIMENEZ
450 WILL AVE
OXNARD, CA 93036-1327

NATHANIEL JOHNSON
104 MAEGAN PL APT 16
THOUSAND OAKS, CA 91362-2779

NATHANIEL REAM
1509 AGUSTA AVE
CAMARILLO, CA 93010-3117

NATHANIEL REISH
2593 BAYSHORE AVE
VENTURA, CA 93001-3913

NATHANIEL ROTT
364 FAIRVIEW DR
VENTURA, CA 93001-2424

NATHANIEL SCHUE
2871 SHIRLEY DR
NEWBURY PARK, CA 91320-3074

NATHANIEL SHERRILL
173 EL PAJARO
NEWBURY PARK, CA 91320-1006

NATHANIEL SHORT
189 MARJORI AVE
NEWBURY PARK, CA 91320-4021

NATHANIEL STARKWEATHER
555 ROSEWOOD AVE APT 205
CAMARILLO, CA 93010-5921

NATHANIEL STOCK
5060 VIA CALDERON
CAMARILLO, CA 93012-6736

NATHANIEL TORCHALSKI
1400 LOMBARD ST APT 1611
OXNARD, CA 93030-8268

NATHANIEL VALDENOR
678 SPRING OAK RD UNIT 323
CAMARILLO, CA 93010-7561

NATHANIEL VANEARDEN
933 PASEO CAMARILLO APT 744
CAMARILLO, CA 93010-804

NATHANIEL WILLIAMS
723 PASEO CAMARILLO APT 926
CAMARILLO, CA 93010-893

NATHANIEL YONKER
483 ARCADE DR
VENTURA, CA 93003-4501

NATHEN ARAIZA
166 NEWBURY LN
NEWBURY PARK, CA 91320-4623

NATHEN LOWE
180 ARMSTRONG AVE
VENTURA, CA 93003-3673

NATIVIDAD CARDONA
2831 SMOKEY MOUNTAIN DR
OXNARD, CA 93036-5342

NATOSHA WEWERKA
2581 POLI ST
VENTURA, CA 93003-1552

NATTALY BAUTISTA
728 FOREST PARK BLVD APT 308
OXNARD, CA 93036-5430

NATTAPORN PATTARAPANJASRI
5654 BRUBECK ST
VENTURA, CA 93003-220

NAVEED SUBHAN
1595 BLUE CANYON ST
NEWBURY PARK, CA 91320-6549

NAVEEN PENMETSA
333 N KALORAMA ST APT 605
VENTURA, CA 93001-2165

NAVELLE MOLINA
480 LAURIE LN APT 8
THOUSAND OAKS, CA 91360-5515

NAVID FATEH
1380 OAK TRAIL ST
NEWBURY PARK, CA 91320-5916

NAVIE FREDRICKSON
293 RIVERPARK BLVD APT 204
OXNARD, CA 93036-7612

NAVILTH MAGALLANES
1071 BRITTEN LN APT 204
VENTURA, CA 93003-8209

NAVIS LAUGHLIN
555 JORDAN AVE
VENTURA, CA 93001-3602

NAVJEET DHILLON
682 OWENS RIVER DR
OXNARD, CA 93036-5566

NAVREET BOPARAI
90 CORTE CERRITO
CAMARILLO, CA 93010-1712

NAYEMA MIAH
5305 HEATHER ST
CAMARILLO, CA 93012-7313

NAYOUNG KIM
1275 CYPRESS POINT LN APT 103
VENTURA, CA 93003-6093

NAZARIO LOPEZ
717 BUENOS TIEMPOS DR
CAMARILLO, CA 93012-5316

NAZILA SAMET
159 SHADY GROVE LN
THOUSAND OAKS, CA 91361-1325

NAZIR ATAYEE
154 DONEGAL AVE
NEWBURY PARK, CA 91320-3420

NAZIR WASIFI
1551 IRON HORSE WAY
NEWBURY PARK, CA 91320-3917

NAZMA BATLA
732 BLUE OAK AVE
NEWBURY PARK, CA 91320-4014

NAZMUS SAQUIB
1890 W HILLCREST DR APT 435
NEWBURY PARK, CA 91320-2351

NEAL ARONS
734 CALLE PECOS
THOUSAND OAKS, CA 91360-2317

NEAL BLANEY
1160 ITAMO ST
CAMARILLO, CA 93012-8170

NEAL DIXON
6202 PASEO ENCANTADA
CAMARILLO, CA 93012-9422

NEAL DUNNE
1345 LA JOLLA DR
THOUSAND OAKS, CA 91362-2226

NEAL GOLD
155 W KELLY RD
NEWBURY PARK, CA 91320-3818

NEAL GOLDBLATT
1392 ASHTON PARK LN
NEWBURY PARK, CA 91320-3582

NEAL HENDRICKS
364 HARVARD ST
OXNARD, CA 93036-2430

NEAL KAVALSKY
1364 ALESSANDRO DR
NEWBURY PARK, CA 91320-3531

NEAL MONROE
2971 HELEN CT
NEWBURY PARK, CA 91320-3120

NEAL SOWTER
624 FLATHEAD RIVER ST
OXNARD, CA 93036-5308

NED GRABOWSKI
1368 SEVILLA ST
CAMARILLO, CA 93010-7730

NEDASADAT POURTOLAMI
128 MAEGAN PL APT 8
THOUSAND OAKS, CA 91362-2791

NEEL DE BONE
195 CHRISMAN AVE
VENTURA, CA 93001-3239

NEELIMA FIRTH
1663 FOX SPRINGS CIR
NEWBURY PARK, CA 91320-5910

NEGAR KHANVERDI
427 ARBOR LANE CT APT 106
THOUSAND OAKS, CA 91360-7206

NEGUSSIE WOLDEMARIAM
300 ROLLING OAKS DR APT 176
THOUSAND OAKS, CA 91361-1222

NEIL ACERET
1213 RESPLANDOR WAY
OXNARD, CA 93030-435

NEIL BARNSDALE
700 N WENDY DR APT 35
NEWBURY PARK, CA 91320-3058

NEIL BOURDON
2579 SHALIMAR ST
CAMARILLO, CA 93010-3511

NEIL CHRISMAN
635 HOLLY AVE
OXNARD, CA 93036-1934

NEIL CLAVERIE
356 OTONO CT
CAMARILLO, CA 93012-6822

NEIL CULL
3271 MOSS LANDING BLVD
OXNARD, CA 93036-5362

NEIL FORSYTHE
299 E THOUSAND OAKS BLVD APT 217
THOUSAND OAKS, CA 91360-7732

NEIL FRASER
4062 MADISON ST
VENTURA, CA 93003-3632

NEIL GEIS
759 ROSEWOOD AVE
CAMARILLO, CA 93010-2831

NEIL GILFEDDER
149 RINCON ST
VENTURA, CA 93001-3235

NEIL GINTER
1584 BLUE CANYON ST
NEWBURY PARK, CA 91320-6548

NEIL GLASS
2444 ALVARADO ST APT F3
OXNARD, CA 93036-1751

NEIL GOLDBERG
1736 BRONZEWOOD CT
NEWBURY PARK, CA 91320-4546

NEIL HARA
801 PASEO CAMARILLO APT 311
CAMARILLO, CA 93010-873

NEIL JOE
1510 SILVER SHADOW DR
NEWBURY PARK, CA 91320-3524

NEIL JOHNSEN
349 VALMORE AVE
VENTURA, CA 93003-4749

NEIL KATZMAN
6600 TELEPHONE RD APT 1401
VENTURA, CA 93003-841

NEIL MACPHAIL
784 CYPRESS ST
NEWBURY PARK, CA 91320-4177

NEIL MILLER
2519 HARBOR BLVD APT 4
VENTURA, CA 93001-3945

NEIL MORALES
931 PASEO CAMARILLO APT 706
CAMARILLO, CA 93010-812

NEIL PARRISH
1441 CYPRESS POINT LN APT 203
VENTURA, CA 93003-7816

NEIL PULIDO
106 FURMAN AVE
VENTURA, CA 93003-3940

NEIL REIGELMAN
307 OAKWOOD ST
VENTURA, CA 93001-1641

NEIL RICHMUND
192 RUBY DR
NEWBURY PARK, CA 91320-1119

NEIL SHAPIRO
1920 LOS FELIZ DR APT A
THOUSAND OAKS, CA 91362-3012

NEIL SMITH
104 S SANTA ROSA ST
VENTURA, CA 93001-3473

NEIL STORZ
4615 VARSITY ST
VENTURA, CA 93003-3810

NEIL STRATTON
399 W CENTER ST
VENTURA, CA 93001-1876

NEIL TIMOTHY
750 CLYDE RIVER RD UNIT 416
OXNARD, CA 93036-5587

NEIL TOLENTINO
326 BIG SUR RIVER PL
OXNARD, CA 93036-5301

NEIL WHITLOCK
127 CAMINO RUIZ APT 117
CAMARILLO, CA 93012-6768

NEILL MARQUEZ
70 W MISSION AVE
VENTURA, CA 93001-1828

NELA BINSOL
951 WARWICK AVE APT B1
THOUSAND OAKS, CA 91360-3622

NELCY PEREYRA
424 GARONNE ST
OXNARD, CA 93036-5313

NELIA RAYMUNDO
1404 VAQUERO DR
OXNARD, CA 93030-6177

NELIA STEARNS
270 CAMINO TOLUCA
CAMARILLO, CA 93010-2663

NELL PANELLI
300 WESLEY AVE
VENTURA, CA 93003-3427

NELLA PAUL
387 JONES ST
VENTURA, CA 93003-4538

NELLIE AMARO
1231 E STROUBE ST
OXNARD, CA 93036-1830

NELLIE AYALA
2837 HARTNELL ST
CAMARILLO, CA 93010-4815

NELLIE AYALA
313 LAKEVIEW CT
OXNARD, CA 93036-5323

NELLIE CUSWORTH
1047 SHEFFIELD PL
THOUSAND OAKS, CA 91360-5353

NELLIE ISHOO
864 MONT BLANC DR
VENTURA, CA 93001-2021

NELLIE NGUYEN
152 MAEGAN PL APT 1
THOUSAND OAKS, CA 91362-2794

NELLIE UICHANCO
18130 VILLAGE 18
CAMARILLO, CA 93012-7408

NELLY DEVINCK
607 WHITE OAK LN
NEWBURY PARK, CA 91320-4043

NELLY FILIPOV
779 ARNEILL RD
CAMARILLO, CA 93010-4744

NELLY MEDRANO
887 SAINT CHARLES DR APT 9
THOUSAND OAKS, CA 91360-4027

NELLY ORTEGA
3287 CANOPY DR
CAMARILLO, CA 93012-7764

NELS NORENE
2155 DUNNIGAN ST
CAMARILLO, CA 93010-3231

NELSON CAYABYAB
49 JENSEN CT
THOUSAND OAKS, CA 91360-7449

NELSON CRUZ
375 E THOMPSON BLVD APT 106
VENTURA, CA 93001-5927

NELSON EDEJER
5110 COLONY DR
CAMARILLO, CA 93012-5317

NELSON JACKULINE
25319 VILLAGE 25
CAMARILLO, CA 93012-7664

NELSON PORRAS
1664 CALLE DIAMONTE
NEWBURY PARK, CA 91320-2608

NELSON PYLE
167 S PACIFIC AVE
VENTURA, CA 93001-3472

NELSON SARAVIA
1716 CALLE DIAMONTE
NEWBURY PARK, CA 91320-2624

NELSON SCHULMAN
1008 PENINSULA ST
VENTURA, CA 93001-3928

NELSON YOUNG
1112 TORERO DR
OXNARD, CA 93030-6195

NELY MARINEZ
500 FOREST PARK BLVD APT 116A
OXNARD, CA 93036-5515

NEMESIO AGUILERA
1300 SARATOGA AVE UNIT 1404
VENTURA, CA 93003-6414

NENA FERNANDEZ
811 GREEN LAWN AVE
CAMARILLO, CA 93010-2628

NENA GOMEZ
727 CALLE PORTILLA
CAMARILLO, CA 93010-9207

NENA LABASS
3939 CALLE BUENA VISTA
NEWBURY PARK, CA 91320-1910

NEOMIE CONGELLO
2188 WILCOX ST
CAMARILLO, CA 93010-4645

NEPHTYS EVANS
503 ENCINO VISTA DR
THOUSAND OAKS, CA 91362-2207

NEREIDA ARTEAGA
1990 LOS FELIZ DR APT 200
THOUSAND OAKS, CA 91362-5544

NEREYDA CORTES
331 INDUS PL
OXNARD, CA 93036-5464

NEREYDA ZEPEDA
201 W VINEYARD AVE APT 159
OXNARD, CA 93036-2028

NERI IBE
244 CALLE FRONTE
CAMARILLO, CA 93012-5112

NERIDA HODGE
243 PASEO LOMA
CAMARILLO, CA 93010-7504

NERISA MARTINEZ
187 E WARNER ST
VENTURA, CA 93001-1762

NERISSA MARTIN
3031 WHITE ROCK RD
CAMARILLO, CA 93012-7722

NERIZA BARRIENTOS
972 LUCERO ST
OXNARD, CA 93030-5574

NERIZA LARUGA
924 LOMBARD ST
OXNARD, CA 93030-5568

NERSES KILJIAN
359 HODENCAMP RD APT 138
THOUSAND OAKS, CA 91360-5653

NERY ORTIZ
2426 PLEASANT WAY UNIT M
THOUSAND OAKS, CA 91362-3272

NERY RAMIREZ
672 PASEO LA PERLA
NEWBURY PARK, CA 91320-2451

NESSA ESPARZA
336 TOWNSITE PROMENADE APT 302
CAMARILLO, CA 93010-7878

NESSA MESHKATY
559 CORONADO ST
VENTURA, CA 93001-3610

NESTOR CANO
1121 OLIVIA DR
OXNARD, CA 93030-5465

NESTOR GALVAN
69 W PROSPECT ST
VENTURA, CA 93001-1843

NESTOR GARCIA
1301 VENTURA BLVD SPC 89
OXNARD, CA 93036-1879

NESTOR HERNANDEZ
701 ARNEILL RD
CAMARILLO, CA 93010-4742

NESTOR MANUEL
3980 TELEGRAPH RD APT 2
VENTURA, CA 93003-3612

NESTOR MOLINA
178 CALLE LA GUERRA UNIT C
CAMARILLO, CA 93010-2642

NESTOR TARANGO
3003 SHENANDOAH DR
OXNARD, CA 93036-5337

NESTOR ZARAGOZA
400 FOREST PARK BLVD APT 330
OXNARD, CA 93036-5553

NETTA WILLIAMS
1215 ANCHORS WAY DR SPC 270
VENTURA, CA 93001-5254

NEVIN BARDAI
364 VILLAGE COMMONS BLVD
CAMARILLO, CA 93012-7730

NEVIN BOND
4381 MILPAS ST
CAMARILLO, CA 93012-5181

NEWBURN STUBBINS
161 E RAMONA ST
VENTURA, CA 93001-1906

NGA TRAN
943 MCHUGH CT
VENTURA, CA 93003-5438

NGA VU
192 BELLAFONTE CT
CAMARILLO, CA 93012-7744

NGHIA HUYNH
1171 LOMBARD ST
OXNARD, CA 93030-133

NGUYETTHANH LAU
796 CAYO GRANDE CT
NEWBURY PARK, CA 91320-1942

NHAN NGUYEN
661 DORENA DR
NEWBURY PARK, CA 91320-3020

NHI BANH
2535 EUCALYPTUS DR
OXNARD, CA 93036-8830

NHI NGUYEN
345 VIA CANTILENA
CAMARILLO, CA 93012-940

NIA PARKER
2645 NORTHBROOK DR
OXNARD, CA 93036-1545

NIALL MADDEN
242 HURST AVE
VENTURA, CA 93001-3421

NIAN LI
1612 BLUE CANYON ST
NEWBURY PARK, CA 91320-6547

NIC KLE
2208 PIERPONT BLVD
VENTURA, CA 93001-3859

NICANOR MEDINA
367 W HARRISON AVE APT B
VENTURA, CA 93001-5841

NICASIO MARQUEZ
3700 DEAN DR UNIT 3208
VENTURA, CA 93003-3267

NICCI RANDALL
2727 HARBOR BLVD
VENTURA, CA 93001-4112

NICCO JONES
77 CALETA DR
CAMARILLO, CA 93012-5105

NICCOLE MODELL
243 RIVERDALE CT APT 419
CAMARILLO, CA 93012-7791

NICH COOPER
1706 E OCEAN AVE APT B
VENTURA, CA 93001-3300

NICHELLE DUCKWORTH
708 FOREST PARK BLVD APT 306
OXNARD, CA 93036-5396

NICHELLE VASQUEZ
3112 MOSS LANDING BLVD
OXNARD, CA 93036-5440

NICHOLAI FISHER
3140 LISBON LN
OXNARD, CA 93036-5347

NICHOLAS ABLE
922 WOODLAWN DR
THOUSAND OAKS, CA 91360-2574

NICHOLAS ADDEO
388 N BRENT ST
VENTURA, CA 93003-2904

NICHOLAS ALEXANDER
1890 W HILLCREST DR APT 509
NEWBURY PARK, CA 91320-2360

NICHOLAS ARELLANES
74 MARTY CT
NEWBURY PARK, CA 91320-4431

NICHOLAS BEGANE
285 N VENTURA AVE APT 21
VENTURA, CA 93001-4534

NICHOLAS BENZ
3132 LONDON LN
OXNARD, CA 93036-5350

NICHOLAS BIERAUGEL
3374 ARMADA DR APT 2
VENTURA, CA 93003-4946

NICHOLAS BOULGER
4863 TELEPHONE RD
VENTURA, CA 93003-5246

NICHOLAS BRINTZ
1110 S SEAWARD AVE
VENTURA, CA 93001-3849

NICHOLAS BRUNS
2057 EVANS AVE
VENTURA, CA 93001-3511

NICHOLAS BULLER
273 W PROSPECT ST
VENTURA, CA 93001-1847

NICHOLAS CABALLERO
590 AVENIDA VALENCIA
CAMARILLO, CA 93012-981

NICHOLAS CANE
581 BENSON WAY
THOUSAND OAKS, CA 91360-5913

NICHOLAS CAPRETTA
636 SHADOW LAKE DR
THOUSAND OAKS, CA 91360-2543

NICHOLAS CAVANAGH
919 VIA PACHECO
CAMARILLO, CA 93012-5253

NICHOLAS CHABAN
2841 HARBOR BLVD
VENTURA, CA 93001-4103

NICHOLAS CHUTUK
1392 SEVILLA ST
CAMARILLO, CA 93010-7730

NICHOLAS COLES
369 PASEO DE PLAYA APT 112
VENTURA, CA 93001-2746

NICHOLAS COLETTI
1300 SARATOGA AVE UNIT 2105
VENTURA, CA 93003-6421

NICHOLAS CONELL
1351 DEL VERDE CT
NEWBURY PARK, CA 91320-6504

NICHOLAS COTA
275 N KALORAMA ST APT 205
VENTURA, CA 93001-2085

NICHOLAS DELLADIO
2256 CHANDLER ST
CAMARILLO, CA 93010-4613

NICHOLAS DIERKSEN
4388 CENTRAL AVE SPC 94
CAMARILLO, CA 93010-8513

NICHOLAS DIEZ
2400 PICKWICK DR APT 134
CAMARILLO, CA 93010-6551

NICHOLAS DZIEM
249 ESTANCIA PL
CAMARILLO, CA 93012-5242

NICHOLAS ESCALANTE
736 OWENS RIVER DR
OXNARD, CA 93036-5359

NICHOLAS ESPOSTO
1215 ANCHORS WAY DR SPC 15
VENTURA, CA 93001-4290

NICHOLAS FANT
1267 MOUNTAIN VIEW DR
NEWBURY PARK, CA 91320-4620

NICHOLAS FETTMAN
412 CANYON VISTA DR
NEWBURY PARK, CA 91320-2725

NICHOLAS FIANO
2598 SEAHORSE AVE APT B
VENTURA, CA 93001-3965

NICHOLAS FILOSO
551 CAMINO TIERRA SANTA APT 340
CAMARILLO, CA 93010-8614

NICHOLAS FISHER
152 MAEGAN PL APT 7
THOUSAND OAKS, CA 91362-2795

NICHOLAS FOUNTAIN
521 N OLIVE ST
VENTURA, CA 93001-1810

NICHOLAS FRANKS
2112 EUCLID AVE
CAMARILLO, CA 93010-3258

NICHOLAS FRANZE
2103 RAMELLI AVE
VENTURA, CA 93003-7016

NICHOLAS FUNKE
550 FOREST PARK BLVD APT 221B
OXNARD, CA 93036-5534

NICHOLAS GARDNER
156 SPANISH MOSS PL
CAMARILLO, CA 93010-2635

NICHOLAS GASSER
1206 LANTANA ST
CAMARILLO, CA 93010-3027

NICHOLAS GEROLAMO
1589 CALLE LA CUMBRE
CAMARILLO, CA 93010-1818

NICHOLAS GIGLIO
2478 FERNWOOD DR
VENTURA, CA 93001-2445

NICHOLAS GILDROY
2137 LONSDALE ST
CAMARILLO, CA 93010-3313

NICHOLAS GIVENS
1072 HINGHAM LN
VENTURA, CA 93001-3804

NICHOLAS GOLDSMITH
268 CALLE LA FIESTA UNIT B
CAMARILLO, CA 93010-2684

NICHOLAS GORDON
1161 E MAIN ST APT D
VENTURA, CA 93001-3182

NICHOLAS GOURLAY
113 SANDRA CT
NEWBURY PARK, CA 91320-4306

NICHOLAS GRAHEK
952 CAMINO FLORES
THOUSAND OAKS, CA 91360-2367

NICHOLAS GRATON
611 ERICA PL
OXNARD, CA 93036-2323

NICHOLAS GRAY
144 N MILLS RD
VENTURA, CA 93003-3030

NICHOLAS GUERRERO
2005 RIBERA DR
OXNARD, CA 93030-5493

NICHOLAS HAYES
85 MARTY CT
NEWBURY PARK, CA 91320-4432

NICHOLAS HENDERSON
816 CAYO GRANDE CT
NEWBURY PARK, CA 91320-1943

NICHOLAS HERNANDEZ
1145 VIA MONTOYA
CAMARILLO, CA 93010-4845

NICHOLAS HERNANDEZ
2050 E GONZALES RD APT 340
OXNARD, CA 93036-3724

NICHOLAS HERTLE
686 NILE RIVER DR
OXNARD, CA 93036-5358

NICHOLAS HYATT
4695 COLONY DR
CAMARILLO, CA 93012-5201

NICHOLAS INNOCENTI
5787 CALLE PAMARO
CAMARILLO, CA 93012-8614

NICHOLAS JENNINGS
214 S KALORAMA ST APT 114
VENTURA, CA 93001-5932

NICHOLAS JOSTMEYER
1262 NEWBURY RD SPC 1A
NEWBURY PARK, CA 91320-6431

NICHOLAS JUAREZBLANCO
1428 LYONIA LN
OXNARD, CA 93030-6095

NICHOLAS JUELS
568 SPYGLASS LN
NEWBURY PARK, CA 91320-4166

NICHOLAS KALIONZES
193 JORDAN AVE
VENTURA, CA 93001-3507

NICHOLAS KARLIN
155 MAPLE RD
NEWBURY PARK, CA 91320-4719

NICHOLAS KENNEDY
7188 WALLABY ST
VENTURA, CA 93003-6814

NICHOLAS KIMBER
5008 LAUREL PARK DR
CAMARILLO, CA 93012-5305

NICHOLAS KOEP
475 RUDOLPH DR
NEWBURY PARK, CA 91320-4665

NICHOLAS KOVACH
1030 DOVER LN
VENTURA, CA 93001-3808

NICHOLAS KOZEN
49 BAYLOR DR
VENTURA, CA 93003-3717

NICHOLAS KRUSE
831 CASMALIA LN
VENTURA, CA 93001-2034

NICHOLAS KUANG
899 SAINT CHARLES DR APT 8
THOUSAND OAKS, CA 91360-4043

NICHOLAS LAMOREAUX
1565 BRODIEA AVE
VENTURA, CA 93001-2205

NICHOLAS LAWRENCE
558 E THOMPSON BLVD APT 3
VENTURA, CA 93001-2832

NICHOLAS LOPEZ
289 RIVERPARK BLVD APT 208
OXNARD, CA 93036-7610

NICHOLAS LOULAN
507 LANTANA ST APT 123
CAMARILLO, CA 93010-6171

NICHOLAS LOWE
6438 STORK ST
VENTURA, CA 93003-6212

NICHOLAS MACCARONE
250 CHARRO AVE
NEWBURY PARK, CA 91320-3624

NICHOLAS MACIAS
424 CALLE MIRASOL
CAMARILLO, CA 93010-5940

NICHOLAS MAHAN
7 CAROB DR
NEWBURY PARK, CA 91320-3344

NICHOLAS MANDELL
2111 PIERPONT BLVD
VENTURA, CA 93001-3860

NICHOLAS MARIENTHAL
165 CARTAGENA ST
CAMARILLO, CA 93010-7703

NICHOLAS MARMO
128 CALLE DE LA ROSA
CAMARILLO, CA 93012-5005

NICHOLAS MARSH
1998 EDGEMONT DR
CAMARILLO, CA 93010-3215

NICHOLAS MAZZEO
3411 FRANKIE DR
NEWBURY PARK, CA 91320-2106

NICHOLAS MEYER
2020 ZOCOLO ST APT 200
OXNARD, CA 93036-3740

NICHOLAS MINER
3774 CALLE MAZATLAN
NEWBURY PARK, CA 91320-1949

NICHOLAS MIRANDA
1209 E META ST APT B
VENTURA, CA 93001-3135

NICHOLAS MORLEY
801 PASEO CAMARILLO APT 316
CAMARILLO, CA 93010-874

NICHOLAS MORTIMER
69 N DEWEY AVE
NEWBURY PARK, CA 91320-4313

NICHOLAS MULE
222 CHARRO AVE
NEWBURY PARK, CA 91320-3624

NICHOLAS MUNDT
2186 CHANDLER ST
CAMARILLO, CA 93010-4611

NICHOLAS MYERS
1258 CAMBRIA CT
CAMARILLO, CA 93010-3504

NICHOLAS NEIDENBACH
208 HEATHER RIDGE AVE
NEWBURY PARK, CA 91320-3430

NICHOLAS NEWMONT
304 RANCHO RD
THOUSAND OAKS, CA 91362-2549

NICHOLAS NIEBLA
364 TOWNSITE PROMENADE APT 203
CAMARILLO, CA 93010-7881

NICHOLAS NUNEZ
2231 ALMANOR ST
OXNARD, CA 93036-2610

NICHOLAS ORTEGA
75 BAYLOR DR
VENTURA, CA 93003-3717

NICHOLAS OUKROP
252 SPRING OAK RD UNIT 2422
CAMARILLO, CA 93010-7515

NICHOLAS PACELLI
520 E DAILY DR APT 216
CAMARILLO, CA 93010-5832

NICHOLAS PANTNER
477 FLATHEAD RIVER ST
OXNARD, CA 93036-5306

NICHOLAS PASCONE
844 VISTA ARRIAGO
CAMARILLO, CA 93012-9415

NICHOLAS PATERAS
229 DALTON ST
VENTURA, CA 93003-1538

NICHOLAS PEACOCK
301 FOX RIDGE DR
THOUSAND OAKS, CA 91361-1309

NICHOLAS PENGELLEY
275 CAY CT
NEWBURY PARK, CA 91320-3106

NICHOLAS PEREZ
1310 LANTANA ST
CAMARILLO, CA 93010-3029

NICHOLAS PETRICK
6039 PROMONTORY LN APT 318
VENTURA, CA 93003-6746

NICHOLAS PISCIOTTA
140 APPLETREE AVE
CAMARILLO, CA 93012-5182

NICHOLAS PLAGAKIS
424 S SEAWARD AVE
VENTURA, CA 93003-4519

NICHOLAS PORTER
178 ARCADE DR
VENTURA, CA 93003-2607

NICHOLAS QUINTANILLA
3157 ENTRADA DR
VENTURA, CA 93003-4811

NICHOLAS RAMIREZ
1194 KENNY ST
OXNARD, CA 93036-1851

NICHOLAS RAMOS
242 RIVERDALE CT APT 822
CAMARILLO, CA 93012-6402

NICHOLAS RICHEY
2448 JACARANDA DR
OXNARD, CA 93036-6291

NICHOLAS ROBERTS
5269 FELICIA ST
CAMARILLO, CA 93012-6728

NICHOLAS RODGERS
360 DRYDEN ST
THOUSAND OAKS, CA 91360-5305

NICHOLAS RODRIGUEZ
1350 HACIENDA DR
OXNARD, CA 93030-414

NICHOLAS RODRIGUEZ
3779 FOUNTAIN ST
CAMARILLO, CA 93012-7732

NICHOLAS RODRIGUEZ
586 ROSEWOOD AVE
CAMARILLO, CA 93010-5912

NICHOLAS ROSE
566 AVENIDA MAGDALENA
CAMARILLO, CA 93010-5943

NICHOLAS ROSE
639 DEERHUNTER LN
CAMARILLO, CA 93010-6561

NICHOLAS SABATINO
651 LIVINGSTON AVE
VENTURA, CA 93003-413

NICHOLAS SCHILLACE
253 PEBBLE BEACH DR
NEWBURY PARK, CA 91320-4123

NICHOLAS SEHON
1882 POLI ST
VENTURA, CA 93001-2363

NICHOLAS SEMAN
100 REDWOOD AVE
VENTURA, CA 93003-3666

NICHOLAS SHOEMATE
3154 LISBON LN
OXNARD, CA 93036-5347

NICHOLAS SILVA
370 FRANCES ST
VENTURA, CA 93003-4647

NICHOLAS SLAVICH
1053 BART CIR
THOUSAND OAKS, CA 91360-3643

NICHOLAS SMEDLEY
3315 N VENTURA RD
OXNARD, CA 93036-5348

NICHOLAS ST
213 S DUNNING ST
VENTURA, CA 93003-3305

NICHOLAS STEWART
3427 GLORIA DR
NEWBURY PARK, CA 91320-2008

NICHOLAS TARLOV
1131 CORNWALL LN
VENTURA, CA 93001-4030

NICHOLAS TESLIK
105 MONICA CIR
NEWBURY PARK, CA 91320-4337

NICHOLAS TEVERBAUGH
267 CALLE TAMEGA
CAMARILLO, CA 93012-8611

NICHOLAS TEW
143 LA FORTUNA
NEWBURY PARK, CA 91320-1012

NICHOLAS TOD
2651 WAGON WHEEL RD
UNIT 137
OXNARD, CA 93036-1288

NICHOLAS TOMASELLO
256 N BRENT ST
VENTURA, CA 93003-2902

NICHOLAS VIERRA
391 JENNY DR
NEWBURY PARK, CA 91320-2921

NICHOLAS VILLARI
170 VIA ROSAL
CAMARILLO, CA 93012-5031

NICHOLAS WEIRES
740 TENNIS CLUB LN
THOUSAND OAKS, CA 91360-4213

NICHOLAS WILLERT
51 W HARRISON AVE
VENTURA, CA 93001-1819

NICHOLAS WINNER
1284 LA BREA DR
THOUSAND OAKS, CA 91362-2216

NICHOLAS WITMAN
313 WESTPARK CT APT 811
CAMARILLO, CA 93012-7826

NICHOLAS WORKMAN
939 VISTA DEL MAR PL APT 207
VENTURA, CA 93001-3717

NICHOLAS YOUNGBLOOD
1135 CALLE EL HALCON UNIT C
CAMARILLO, CA 93010-2689

NICHOLAS ZAPATA
414 GREEN RIVER ST
OXNARD, CA 93036-5316

NICHOLAS ZEPF
3119 MOSS LANDING BLVD
OXNARD, CA 93036-5327

NICHOLAUS SKULTETY
750 TUOLUMNE AVE
THOUSAND OAKS, CA 91360-4263

NICHOLE BARTLETT
183 W PROSPECT ST
VENTURA, CA 93001-1879

NICHOLE FOURNIER
4768 TEMPLETON ST
VENTURA, CA 93003-388

NICHOLE GARNER
895 POLI ST
VENTURA, CA 93001-2912

NICHOLE JOHNSON
1021 TEMPLE AVE APT 203
CAMARILLO, CA 93010-4800

NICHOLE MULHOLLAND
613 EMPIRE AVE
VENTURA, CA 93003-5005

NICHOLE NISSIM
2120 EMPRESA LN
OXNARD, CA 93036-8241

NICHOLE POWELL
147 SPANISH MOSS PL
CAMARILLO, CA 93010-2635

NICHOLE STALL
510 EVA ST
VENTURA, CA 93003-4718

NICHOLE VINCZE
241 CANYON RD
NEWBURY PARK, CA 91320-4609

NICHOLE WILLIAMS
450 GRAHAM AVE
CAMARILLO, CA 93010-6518

NICHOLE WRIGHT
1179 BRUNSWICK LN
VENTURA, CA 93001-4037

NICHOLLE AYALA
1706 ESCONDIDO CT
CAMARILLO, CA 93010-6250

NICK ACKER
38 CHRISMAN AVE
VENTURA, CA 93001-3236

NICK ALEXANDER
3248 JESSICA ST
NEWBURY PARK, CA 91320-4401

NICK ALEXANDER
327 CHESTNUT HILL CT APT 31
THOUSAND OAKS, CA 91360-3837

NICK BARNECLO
2301 CHAPEL DR
CAMARILLO, CA 93010-7982

NICK BROCK
501 W GAINSBOROUGH RD
APT 101
THOUSAND OAKS, CA 91360-2440

NICK BURKE
168 VIA ROSAL
CAMARILLO, CA 93012-5031

NICK BUTLER
1800 W HILLCREST DR APT 319
NEWBURY PARK, CA 91320-2386

NICK CARROLL
2153 E DAILY DR
CAMARILLO, CA 93010-6417

NICK CIARI
1075 VAQUERO CIR
OXNARD, CA 93030-6173

NICK CLEARY
1284 SEYBOLT AVE
CAMARILLO, CA 93010-2937

NICK COLLINS
1248 CARLSBAD PL
VENTURA, CA 93003-5830

NICK DANIEL
4205 VILLAGE 4
CAMARILLO, CA 93012-6913

NICK FLORES
167 S PALM ST APT 103
VENTURA, CA 93001-2796

NICK FOTHERINGHAM
407 GRAND OAK LN
THOUSAND OAKS, CA 91360-2453

NICK GARCIA
810 PASEO LA VIDA
OXNARD, CA 93030-8056

NICK GORDON
362 S EMMA AVE
VENTURA, CA 93003-4741

NICK GOTHAM
657 BENSON WAY
THOUSAND OAKS, CA 91360-5915

NICK HABIBI
133 GREENMEADOW DR
NEWBURY PARK, CA 91320-4183

NICK HARDESTY
6311 BELL PL
VENTURA, CA 93003-6722

NICK HERNANDEZ
730 PASEO MARGARITA
OXNARD, CA 93030-5593

NICK HYMES
341 SOMERSET CIR
THOUSAND OAKS, CA 91360-3511

NICK KLEKAS
843 VERNA AVE
NEWBURY PARK, CA 91320-2149

NICK LENICKA
750 WALCOTT AVE
VENTURA, CA 93003-421

NICK LEVIS
1890 W HILLCREST DR APT 446
NEWBURY PARK, CA 91320-2353

NICK OBRZUT
707 PAIGE LN
THOUSAND OAKS, CA 91360-5434

NICK PANTUSO
298 CORRINE HILL CT
NEWBURY PARK, CA 91320-4159

NICK PARMER
2408 LEXINGTON DR
VENTURA, CA 93003-1515

NICK PORTARO
252 N CRIMEA ST
VENTURA, CA 93001-2135

NICK PULLEY
509 W GAINSBOROUGH RD
APT 204
THOUSAND OAKS, CA 91360-2444

NICK RODRIGUEZ
5 GITANA AVE
CAMARILLO, CA 93012-8141

NICK ROSEN
31 S ELLIS PL
NEWBURY PARK, CA 91320-4506

NICK SPATZ
1257 MONTE SERENO DR
THOUSAND OAKS, CA 91360-2400

NICK SPONSELLER
385 W SIMPSON ST
VENTURA, CA 93001-1864

NICK TITRIGA
1215 ANCHORS WAY DR SPC 8
VENTURA, CA 93001-4283

NICK TRUJILLO
117 CALLE VIEJO
CAMARILLO, CA 93012-5012

NICK URBAN
551 CORONADO ST
VENTURA, CA 93001-3610

NICK VELASQUEZ
2491 APPLE LN
OXNARD, CA 93036-1558

NICK WALTERS
6039 PROMONTORY LN APT 228
VENTURA, CA 93003-6872

NICK WILSON
2092 W HILLCREST DR APT 204
NEWBURY PARK, CA 91320-1785

NICK YBARRA
1142 E COLLINS ST
OXNARD, CA 93036-1804

NICKI COBLE
17228 VILLAGE 17
CAMARILLO, CA 93012-7404

NICKI TOLL
6657 SORA ST
VENTURA, CA 93003-6210

NICKIE QUAN
116 GREEN VALE DR
CAMARILLO, CA 93010-2633

NICKOLAS AKL
6351 CORTE TUNITAS
CAMARILLO, CA 93012-9418

NICKOLAS DONWEN
3262 PREBLE AVE
VENTURA, CA 93003-4808

NICKOLAS FERNANDEZ
3808 HEDGE LN
CAMARILLO, CA 93012-7754

NICKOLAS HOUCHIN
750 MOBIL AVE APT 10
CAMARILLO, CA 93010-4648

NICKOLAS OVERGAAUW
510 W GAINSBOROUGH RD
THOUSAND OAKS, CA 91360-2436

NICKOLAS TERANI
386 S SEAWARD AVE
VENTURA, CA 93003-2716

NICKY COLONNA
1333 POLI ST
VENTURA, CA 93001-3266

NICKY FRANCISCO
185 APPLETREE AVE
CAMARILLO, CA 93012-5183

NICO AGUILAR
117 FERRO DR
VENTURA, CA 93001-2604

NICOLA DELEMOS
3057 HARBOR BLVD
VENTURA, CA 93001-4210

NICOLA HARPER
615 CAMINO VERDE
THOUSAND OAKS, CA 91360-2117

NICOLA LINVILLE
3919 MARSHALL ST
VENTURA, CA 93003-3654

NICOLA ROSS
1342 E HILLCREST DR UNIT 24
THOUSAND OAKS, CA 91362-2563

NICOLAE FETCHE
3833 CALLE LINDA VISTA
NEWBURY PARK, CA 91320-1922

NICOLAS ALMEIDA
2040 N H ST
OXNARD, CA 93036-2961

NICOLAS BARRON
181 N CHESTNUT ST APT 4
VENTURA, CA 93001-2654

NICOLAS CABALLERO
2525 NORTHBROOK DR
OXNARD, CA 93036-1580

NICOLAS CHILDERS
1243 ACADIA PL
VENTURA, CA 93003-5956

NICOLAS FARR
2776 PIERPONT BLVD
VENTURA, CA 93001-4040

NICOLAS FERNANDEZ
3745 ORANGE DR
OXNARD, CA 93036-8840

NICOLAS GRANDCHAMP
141 SPANISH MOSS PL
CAMARILLO, CA 93010-2635

NICOLAS HERNANDEZ
1301 VENTURA BLVD SPC 34
OXNARD, CA 93036-8335

NICOLAS HOWE
474 JORDAN AVE
VENTURA, CA 93001-3605

NICOLAS JASSO
1301 VENTURA BLVD SPC 60
OXNARD, CA 93036-8361

NICOLAS LEON
6215 MONTALVO DR
VENTURA, CA 93003-6630

NICOLAS LOPEZ
428 GARONNE ST
OXNARD, CA 93036-5313

NICOLAS MARTINEZ
201 W VINEYARD AVE APT 175
OXNARD, CA 93036-2030

NICOLAS MARTINEZ
417 FIRENZE ST
OXNARD, CA 93036-8209

NICOLAS MORALES
2050 E GONZALES RD APT 250
OXNARD, CA 93036-3721

NICOLAS OCHOA
404 ANACAPA ST
VENTURA, CA 93001-3633

NICOLAS PINEDO
3047 N OXNARD BLVD
OXNARD, CA 93036-5444

NICOLAS PINEDO
5172 LAFAYETTE ST
VENTURA, CA 93003-4216

NICOLAS QUIRKE
161 HEAVENLY VALLEY RD
NEWBURY PARK, CA 91320-4700

NICOLAS RAMOS
2654 CORTEZ ST
OXNARD, CA 93036-1628

NICOLAS ROSCHE
3771 CALLE POSADAS
NEWBURY PARK, CA 91320-1934

NICOLAS SAMAYOA
214 VIRGINIA DR
VENTURA, CA 93003-1531

NICOLAS SHERRILL
586 DURANGO CT
CAMARILLO, CA 93010-6027

NICOLAS ZENDEJAS
1611 MONTEVINA CIR APT 109
OXNARD, CA 93030-683

NICOLAZA HEIM
2840 WAGON WHEEL RD UNIT 402
OXNARD, CA 93036-1453

NICOLE ALKHAFAJI
305 MESA AVE
NEWBURY PARK, CA 91320-4530

NICOLE ALMANZA
339 W VINEYARD AVE APT 655
OXNARD, CA 93036-2051

NICOLE ANDERSON
2871 HARBOR BLVD
VENTURA, CA 93001-4101

NICOLE ARNOLD
1490 CALLE LA CUMBRE
CAMARILLO, CA 93010-1817

NICOLE AZLEIN
1137 CALLE ELAINA
THOUSAND OAKS, CA 91360-2330

NICOLE BAADE
3293 JESSICA ST
NEWBURY PARK, CA 91320-4402

NICOLE BACON
181 JUNIPERO ST UNIT 102
VENTURA, CA 93001-3381

NICOLE BAILEY
141 S GARDEN ST
VENTURA, CA 93001-2586

NICOLE BARBETTINI
1925 ORACLE CT
NEWBURY PARK, CA 91320-3334

NICOLE BLACKWOOD
6 CORINNE DR
NEWBURY PARK, CA 91320-3345

NICOLE BOGDANICH
1097 BATH LN
VENTURA, CA 93001-3816

NICOLE BOHLKE
205 N CONEJO SCHOOL RD APT 206
THOUSAND OAKS, CA 91362-2667

NICOLE BRADLEY
3364 WILLIAM DR
NEWBURY PARK, CA 91320-2930

NICOLE BRAHNEY
119 CHARLA CT
NEWBURY PARK, CA 91320-3902

NICOLE BROWN
621 LANTANA ST APT 27
CAMARILLO, CA 93010-6134

NICOLE BRYANT
716 GARONNE ST
OXNARD, CA 93036-5465

NICOLE BUBAR
84 CALLE SEGUNDA
CAMARILLO, CA 93010-7505

NICOLE BUSTOS
4806 LAFAYETTE ST
VENTURA, CA 93003-4210

NICOLE CALBOUT
231 S SANTA ROSA ST
VENTURA, CA 93001-3432

NICOLE CARDELLA
1040 SEAMIST PL APT 102
VENTURA, CA 93003-490

NICOLE CEREZO
138 S BRYN MAWR ST APT 26
VENTURA, CA 93003-4027

NICOLE CHEATHAM
3331 SHADETREE WAY
CAMARILLO, CA 93012-7736

NICOLE CHILTON
1521 TULIPAN CIR
OXNARD, CA 93030-6087

NICOLE CLARK
7342 COATI PL
VENTURA, CA 93003-7065

NICOLE CORONADO
594 SAN CLEMENTE ST
VENTURA, CA 93001-3662

NICOLE CORTES
913 CALLE PORTILLA
CAMARILLO, CA 93010-9291

NICOLE COX
19 COLLEGE DR APT 10
VENTURA, CA 93003-3450

NICOLE CRUTCHER
631 CALLE SEQUOIA
THOUSAND OAKS, CA 91360-2528

NICOLE CUADRAAREVALO
190 MCKNIGHT RD
NEWBURY PARK, CA 91320-4787

NICOLE CUNNINGHAM
790 KITTY ST
NEWBURY PARK, CA 91320-3026

NICOLE DAMORE
20166 VILLAGE 20
CAMARILLO, CA 93012-7506

NICOLE DANN
70 COLLEGE DR
VENTURA, CA 93003-3406

NICOLE DAVIS
505 ALIENTO WAY
CAMARILLO, CA 93012-5274

NICOLE DEAN
1125 GRAVES CT
CAMARILLO, CA 93010-2917

NICOLE DELARA
2310 PEACOCK AVE APT 202
VENTURA, CA 93003-6929

NICOLE DELGUERCIO
2450 PLEASANT WAY UNIT H
THOUSAND OAKS, CA 91362-3274

NICOLE DOUGLAS
4030 BARCELONA PL
NEWBURY PARK, CA 91320-2802

NICOLE DRESS
440 E DAILY DR APT 8
CAMARILLO, CA 93010-5830

NICOLE DURR
844 SAN PEDRO ST APT 1
VENTURA, CA 93001-3764

NICOLE FALCO
3116 N VENTURA RD
OXNARD, CA 93036-5360

NICOLE FALLON
3710 LOMA VISTA RD
VENTURA, CA 93003-3106

NICOLE FAWCETT
470 FOREST PARK BLVD APT 125
OXNARD, CA 93036-5506

NICOLE FERENZY
48 CEDAR CREST CT
NEWBURY PARK, CA 91320-3621

NICOLE FISHER
2402 PLEASANT WAY UNIT H
THOUSAND OAKS, CA 91362-3269

NICOLE FLORES
1231 OSTRICH HILL RD
OXNARD, CA 93036-6251

NICOLE FORMELLA
3700 DEAN DR UNIT 1202
VENTURA, CA 93003-3337

NICOLE GLANCY
2031 AYALA ST
VENTURA, CA 93001-3712

NICOLE GODINA
2125 AVILA PL
OXNARD, CA 93036-8257

NICOLE GREEN
252 YELLOWSTONE AVE
NEWBURY PARK, CA 91320-4134

NICOLE GREPO
600 AVENIDA DEL PLATINO
NEWBURY PARK, CA 91320-2514

NICOLE GRIGGS
201 W VINEYARD AVE APT 138
OXNARD, CA 93036-2026

NICOLE GRISANTI
265 W HARRISON AVE
VENTURA, CA 93001-1823

NICOLE GROVER
140 SPANISH MOSS PL
CAMARILLO, CA 93010-2635

NICOLE HARDESTY
449 VALMORE AVE
VENTURA, CA 93003-4751

NICOLE HARDING
2543 E OCEAN AVE
VENTURA, CA 93003-4516

NICOLE HARMON
519 W GAINSBOROUGH RD APT 305
THOUSAND OAKS, CA 91360-2447

NICOLE HAWTHORNE
324 S EVERGREEN DR
VENTURA, CA 93003-2712

NICOLE HOPWOOD
1958 S HILL RD
VENTURA, CA 93003-6129

NICOLE HUDSON
315 TOWNSITE PROMENADE
CAMARILLO, CA 93010-7727

NICOLE JARVIS
584 RANCHO DR
VENTURA, CA 93003-4659

NICOLE JERNIGANSMITH
2651 WAGON WHEEL RD
UNIT 449
OXNARD, CA 93036-1388

NICOLE JONES
460 FOREST PARK BLVD APT
313
OXNARD, CA 93036-5503

NICOLE JOSEPH
3089 VILLAGE AT THE PARK
DR APT 513
CAMARILLO, CA 93012-7781

NICOLE KANTER
1033 BOLLIN AVE
CAMARILLO, CA 93010-4708

NICOLE KELLER
6700 TELEPHONE RD APT 204
VENTURA, CA 93003-5537

NICOLE KERZNER
524 DENA DR
NEWBURY PARK, CA 91320-
2905

NICOLE KEYS
1555 VIA LA SILVA
CAMARILLO, CA 93010-9209

NICOLE KHALILIFAR
360 PASEO CAMARILLO APT
305
CAMARILLO, CA 93010-5978

NICOLE KLARC
6633 SORA ST
VENTURA, CA 93003-6210

NICOLE KRESS
3002 SHENANDOAH DR
OXNARD, CA 93036-5337

NICOLE KURATLI
562 HOUSTON DR
THOUSAND OAKS, CA 91360-
5943

NICOLE KUSKE
699 LANTANA ST APT 68
CAMARILLO, CA 93010-6126

NICOLE LAWRENCE
3244 N VENTURA RD
OXNARD, CA 93036-5459

NICOLE LOWE
1021 TEMPLE AVE APT 201
CAMARILLO, CA 93010-4800

NICOLE LUBOFF
565 TARLOW ST
VENTURA, CA 93003-395

NICOLE LUCKY
64 N KATHERINE DR
VENTURA, CA 93003-1507

NICOLE LUFT
3700 DEAN DR UNIT 703
VENTURA, CA 93003-3332

NICOLE MANIVANH
616 MUSTANG ST
CAMARILLO, CA 93010-7698

NICOLE MARTIN
2640 WAGON WHEEL RD APT
639
OXNARD, CA 93036-2170

NICOLE MC GUGAN
1620 PALMER AVE
CAMARILLO, CA 93010-3331

NICOLE MEYER
644 CHADWICK PL
VENTURA, CA 93003-368

NICOLE MIKALS
2591 MICHAEL DR
NEWBURY PARK, CA 91320-
3235

NICOLE MONTANEZ
1344 E HILLCREST DR UNIT
31
THOUSAND OAKS, CA 91362-
2565

NICOLE MONTANO
3149 ENTRADA DR
VENTURA, CA 93003-4811

NICOLE MORGAN
3074 CHANNEL DR APT 212
VENTURA, CA 93003-4937

NICOLE MOTA
1610 CHARTERWOOD CT
THOUSAND OAKS, CA 91362-
2778

NICOLE MURPHY
3255 SAN PABLO ST
VENTURA, CA 93003-3017

NICOLE NADOLENCO
286 OAKLEAF DR APT 21
THOUSAND OAKS, CA 91360-
3855

NICOLE NELSON
1197 CYPRESS POINT LN APT
202
VENTURA, CA 93003-6077

NICOLE NICE
181 W COLLINS ST APT 253
OXNARD, CA 93036-1667

NICOLE OSWALT
6452 LADA AVE
CAMARILLO, CA 93012-8138

NICOLE PARKER
6902 PENGUIN ST
VENTURA, CA 93003-7152

NICOLE PASTORIUS
2267 ASCOT PL
CAMARILLO, CA 93010-4607

NICOLE PEALE
3420 PREBLE AVE
VENTURA, CA 93003-5039

NICOLE PLACENCIA
81 MISSION PLAZA DR
VENTURA, CA 93001-2670

NICOLE PRESUTTO
5204 SAN FRANCESCA DR
CAMARILLO, CA 93012-5330

NICOLE PRICE
63 E KELLY RD
NEWBURY PARK, CA 91320-4518

NICOLE RAY
49 FIR ST
CAMARILLO, CA 93010-7915

NICOLE REYNOLDS
2883 SURFRIDER AVE
VENTURA, CA 93001-4137

NICOLE RICHARDSON
282 MESA AVE
NEWBURY PARK, CA 91320-4547

NICOLE ROEPCKE
389 WINDTREE AVE
NEWBURY PARK, CA 91320-4133

NICOLE RORICK
136 S PACIFIC AVE
VENTURA, CA 93001-3453

NICOLE ROSALES
352 ORCHARD PL APT 633
OXNARD, CA 93036-8512

NICOLE ROSENE
2092 W HILLCREST DR APT 105
NEWBURY PARK, CA 91320-1779

NICOLE RUDMAN
480 PASEO CAMARILLO APT 102
CAMARILLO, CA 93010-5987

NICOLE SALAZAR
5485 SOUTHWIND CT APT 105
VENTURA, CA 93003-493

NICOLE SANCHEZ
215 N CONEJO SCHOOL RD APT 208
THOUSAND OAKS, CA 91362-2688

NICOLE SASEK
386 PARK COTTAGE PL
CAMARILLO, CA 93012-7703

NICOLE SCHLOSS
1270 TIERRA DR
THOUSAND OAKS, CA 91362-2250

NICOLE SORIA
6666 PARTRIDGE DR
VENTURA, CA 93003-6245

NICOLE STANFORD
1976 LOS FELIZ DR APT 202
THOUSAND OAKS, CA 91362-5538

NICOLE STROBEL
979 WEBER CIR APT 202
VENTURA, CA 93003-8242

NICOLE SUPAN
229 ROSEWOOD ST
VENTURA, CA 93001-1668

NICOLE SYVERSON
184 S SANTA CRUZ ST
VENTURA, CA 93001-3551

NICOLE TEJEDA
385 BRISTER PARK CT
CAMARILLO, CA 93012-7710

NICOLE THOMAS
120 CALLE LA SOMBRA
CAMARILLO, CA 93010-2735

NICOLE THOMAS
2021 POSADA DR
OXNARD, CA 93030-5497

NICOLE THOMAS
6325 CORTE LUCINDA
CAMARILLO, CA 93012-8185

NICOLE THRASHER
143 VIA CRISTAL
CAMARILLO, CA 93012-6734

NICOLE TINDELL
106 QUAILS TRL
THOUSAND OAKS, CA 91361-1318

NICOLE VANWINKLE
1290 SKEEL DR
CAMARILLO, CA 93010-2947

NICOLE WHITE
2952 SHIRLEY DR
NEWBURY PARK, CA 91320-3039

NICOLE WHITMAN
819 PASEO DEL ROBLEDO
THOUSAND OAKS, CA 91360-2509

NICOLE WILLIAMS
604 S SEAWARD AVE
VENTURA, CA 93003-4523

NICOLE YOUNG
4798 SULLIVAN ST APT 106
VENTURA, CA 93003-8214

NICOLE ZENO
722 TENNIS CLUB LN
THOUSAND OAKS, CA 91360-4213

NICOLETTE BROCKINGTON
1135 SARATOGA AVE
VENTURA, CA 93003-5820

NICOLETTE COPPOLA
328 TOWNSITE PROMENADE APT 205
CAMARILLO, CA 93010-7875

NICOLETTE DOOLITTLE
132 E RAMONA ST
VENTURA, CA 93001-1907

NICOLETTE PROFETA
1779 TIPPERARY LN
NEWBURY PARK, CA 91320-3417

NICOLETTE TONIUS
205 BROOK RD
NEWBURY PARK, CA 91320-4605

NICU TIRNOVEANU
143 N CONEJO SCHOOL RD
THOUSAND OAKS, CA 91362-3112

NIDIA MEJIA
116 MAEGAN PL APT 2
THOUSAND OAKS, CA 91362-2758

NIDIA RODRIGUEZ
434 DEERHURST AVE
CAMARILLO, CA 93012-5128

NIELS THORLAKSSON
243 STONEGATE RD
CAMARILLO, CA 93010-7573

NIELSEN DIANE
1089 CAMINO FLORES
THOUSAND OAKS, CA 91360-2370

NIEVES SORIANO
506 ISELA ST
OXNARD, CA 93030-7334

NIGEL ANDREWS
184 BEETHOVEN AVE
VENTURA, CA 93003-5363

NIGEL SPENCER
1067 BANGOR LN
VENTURA, CA 93001-3820

NIGEL THOMPSON
1109 CENTENNIAL AVE
CAMARILLO, CA 93010-4716

NIHAIA SADA
874 BIRCH HILL ST
NEWBURY PARK, CA 91320-4046

NIKAYA COTO
3839 SHELDON DR
VENTURA, CA 93003-3141

NIKE CUNNINGHAM
6337 SWALLOW ST
VENTURA, CA 93003-6156

NIKHIL DHIR
1762 S HILL RD
VENTURA, CA 93003-249

NIKHIL SINGH
2176 E MAIN ST UNIT 120
VENTURA, CA 93001-3594

NIKI BRITTON
2145 MAPLELEAF AVE
NEWBURY PARK, CA 91320-3378

NIKITA GANGODKAR
1254 SEACLIFF CT UNIT 3
VENTURA, CA 93003-6024

NIKITA RAMIREZ
291 GREEN MOOR PL
THOUSAND OAKS, CA 91361-1135

NIKKI COHEN
513 W GAINSBOROUGH RD APT 201
THOUSAND OAKS, CA 91360-2438

NIKKI DEWITT
4642 STUDENT ST
VENTURA, CA 93003-3840

NIKKI GOURLAY
136 HOPE RD
NEWBURY PARK, CA 91320-4716

NIKKI GROVES
2400 PICKWICK DR APT 216
CAMARILLO, CA 93010-6553

NIKKI HALIP
60 S SANTA ROSA ST
VENTURA, CA 93001-3443

NIKKI MINOR
1437 RAMONA DR
NEWBURY PARK, CA 91320-3567

NIKKI PARKS
2104 TORENA WAY
OXNARD, CA 93030-6097

NIKKI XIONG
1513 TERRONEZ PL
OXNARD, CA 93030-110

NIKKO SLIFE
108 REDWOOD AVE
VENTURA, CA 93003-3666

NIKKOLE ZUNIGA
711 PASEO CAMARILLO APT 209
CAMARILLO, CA 93010-813

NIKLAS EDLINGER
369 PASEO DE PLAYA APT 311
VENTURA, CA 93001-2751

NIKO QUIJADA
619 W VINEYARD AVE APT 684
OXNARD, CA 93036-1925

NIKOLAI BAUMER
119 BUCKNELL AVE
VENTURA, CA 93003-3919

NIKOLAI EVDOKIMOV
1584 EDGEMONT DR
CAMARILLO, CA 93010-3131

NIKOLAI KOZIN
2054 FAUNA DR
OXNARD, CA 93036-9000

NIKOLAJS BATARAGS
829 EMPIRE AVE
VENTURA, CA 93003-4920

NIKOLAS FINGER
141 N CATALINA ST
VENTURA, CA 93001-2435

NIKOLAS KRECU
328 TOWNSITE PROMENADE APT 103
CAMARILLO, CA 93010-7875

NIKOLAS SCHREINER
771 DUVALL AVE
CAMARILLO, CA 93010-4535

NIKOLAS TERANI
115 W CENTER ST
VENTURA, CA 93001-1812

NIKOLAUS GONZALEZ
3590 MAPLE ST
VENTURA, CA 93003-3502

NILA MENDEZ
2941 CORTEZ ST
OXNARD, CA 93036-1608

NILA PATRIANI
827 PASEO CAMARILLO APT 319
CAMARILLO, CA 93010-876

NILDA FERRER
1654 URBANA LN
OXNARD, CA 93030-116

NILDA ROHRBACK
2444 ALVARADO ST APT C4
OXNARD, CA 93036-1749

NILDA VISTRO
180 STAGE TRAIL RD
CAMARILLO, CA 93010-7581

NILES BAY
160 POLI ST
VENTURA, CA 93001-2644

NILES GERLACH
2631 VENTURA BLVD SPC 19
OXNARD, CA 93036-8851

NILES JOHNSON
855 BUENA VISTA ST APT 13
VENTURA, CA 93001-2036

NILES KAPPHAHN
3900 E MAIN ST SPC 72
VENTURA, CA 93003-8290

NILOFER QUILLO SATUMBAGA
337 BRISTER PARK CT
CAMARILLO, CA 93012-7710

NILOUFER CAINGLIT
87 CORTE CERRITO
CAMARILLO, CA 93010-1712

NILVIA BERA
1698 CALLE TURQUESA
NEWBURY PARK, CA 91320-2639

NIMA RAD
291 RIVERDALE CT APT 119
CAMARILLO, CA 93012-7774

NIMA TAHERZADEH
677 BLUE OAK AVE
NEWBURY PARK, CA 91320-4005

NIMESH SAVJANI
556 WILLOW GLEN CT
CAMARILLO, CA 93012-7841

NIMS VALIANT
512 CEDAR ST APT 211
VENTURA, CA 93001-1934

NINA AHUJA
716 CAMINO TIERRA SANTA
CAMARILLO, CA 93010-7424

NINA ALMAOUI
43 ILEX DR
NEWBURY PARK, CA 91320-3360

NINA CLARKSONVALDIVIA
2582 SEAHORSE AVE
VENTURA, CA 93001-3922

NINA CORO
1932 ISABELLA ST
OXNARD, CA 93036-2673

NINA FARJADI
290 VENADO AVE
NEWBURY PARK, CA 91320-3653

NINA FENSTER
18206 VILLAGE 18
CAMARILLO, CA 93012-7410

NINA FLOYD
1209 CYPRESS POINT LN APT 103
VENTURA, CA 93003-7819

NINA HARRIS
6308 IRENA AVE
CAMARILLO, CA 93012-8134

NINA KOBAYASHI
1162 BAYWOOD AVE
CAMARILLO, CA 93010-3005

NINA KURTZ
603 IRVING DR
THOUSAND OAKS, CA 91360-6038

NINA MARIAN
3430 SANTA CLARA AVE
OXNARD, CA 93036-7912

NINA MCKAY
2105 OCASO PL
OXNARD, CA 93030-7332

NINA PROCTOR
71 MARGARITA AVE
CAMARILLO, CA 93012-8113

NINA SAGHIEH
209 RIVERDALE CT APT 545
CAMARILLO, CA 93012-7795

NINA SAVARANI
232 GREEN LEA PL
THOUSAND OAKS, CA 91361-1101

NINA THURSTON
6256 MONTALVO DR
VENTURA, CA 93003-6631

NINA TRECEK
1800 WILLIAMS DR APT 360
OXNARD, CA 93036-3736

NINA WALTER
1931 ADRIAN ST
NEWBURY PARK, CA 91320-4503

NINETTE LEIGHTON
160 LA VETA DR
CAMARILLO, CA 93012-5245

NING FERRIER
3137 PORTER LN
VENTURA, CA 93003-4816

NING HUANG
1538 SILVER SHADOW DR
NEWBURY PARK, CA 91320-3524

NING HUANG
1785 ROCK SPRING ST
NEWBURY PARK, CA 91320-5919

NING LIU
1522 HONEY CREEK CT
NEWBURY PARK, CA 91320-6576

NINGWU LIU
1252 INCA DR
OXNARD, CA 93030-415

NINH HA
3392 WILLIAM DR
NEWBURY PARK, CA 91320-2930

NINO BIASI
716 HODENCAMP RD
THOUSAND OAKS, CA 91360-5428

NIRAJ INAMDAR
1094 KATHLEEN DR
NEWBURY PARK, CA 91320-4612

NIRMALYA MAITY
9 GREENMEADOW DR
NEWBURY PARK, CA 91320-4179

NIRPAL MISSAN
1204 BORDEAUX AVE
CAMARILLO, CA 93010-3501

NISA BARKER
540 SAN CLEMENTE ST
VENTURA, CA 93001-3656

NISA SHEA
648 DONIZETTI AVE
VENTURA, CA 93003-369

NISHA CHAUHANMCGRATH
388 E WILBUR RD APT 101
THOUSAND OAKS, CA 91360-5447

NISSA GAY
35 LIVE OAK DR
VENTURA, CA 93001-3313

NITA CUMMINGS
1541 LIVE OAK RD
NEWBURY PARK, CA 91320-4618

NITA DICK
1215 ANCHORS WAY DR SPC 310
VENTURA, CA 93001-6239

NITA MARES
1220 JOHNSON DR SPC 87
VENTURA, CA 93003-668

NITASHA LYMAN
64 S GARDEN ST APT 5
VENTURA, CA 93001-2579

NITHYA SRINIVASAN
1663 AMARELLE ST
NEWBURY PARK, CA 91320-5972

NITIN PAI
725 CALLE VISTA VERDE
OXNARD, CA 93030-8068

NITIN PURI
894 SAUSALITO DR
CAMARILLO, CA 93010-9201

NITTAYA MAHAMONGKOL
2115 KOALA WAY
VENTURA, CA 93003-6818

NITZA MARTINEZ
622 LANTANA ST APT 58
CAMARILLO, CA 93010-6112

NIVEA MARQUEZ
262 W VINEYARD AVE
OXNARD, CA 93036-2007

NIYATI VAIDYA
652 WOODLAWN DR
THOUSAND OAKS, CA 91360-2568

NIZAR TIGHZA
574 NICOLE DR
NEWBURY PARK, CA 91320-3079

NJ WATKINS
663 LAS POSAS RD APT 112
CAMARILLO, CA 93010-5732

NKOSILATHI KHUMALO
1395 ARROYO VIEW ST
NEWBURY PARK, CA 91320-6584

NO CLAUSEN
463 JENNY DR
NEWBURY PARK, CA 91320-2923

NOAH BERBEREA
337 WESTPARK CT APT 1019
CAMARILLO, CA 93012-7832

NOAH BURKE
855 BUENA VISTA ST APT 5
VENTURA, CA 93001-2036

NOAH COSCARELLI
636 MARTINIQUE PL
NEWBURY PARK, CA 91320-2837

NOAH COSTELLO
1601 POLI ST
VENTURA, CA 93001-2366

NOAH CULP
2521 ALVARADO ST
OXNARD, CA 93036-1786

NOAH GARMAN
1381 E SANTA CLARA ST APT 56
VENTURA, CA 93001-3225

NOAH GREER
849 RIVERSIDE ST
VENTURA, CA 93001-1681

NOAH HANSEN
2154 CHANNEL DR
VENTURA, CA 93001-3621

NOAH HENRY
593 RANCHO DR
VENTURA, CA 93003-4672

NOAH LAUGHON
2324 ALAMEDA AVE
VENTURA, CA 93003-6669

NOAH MARKUS
900 WEBER CIR APT 206
VENTURA, CA 93003-8248

NOAH MICHAEL
7560 LEMUR ST
VENTURA, CA 93003-6835

NOAH PUGLIANO
1215 RAMONA DR
NEWBURY PARK, CA 91320-3534

NOAH RAGUSA
476 BAJA CT
CAMARILLO, CA 93010-6256

NOAH RODRIGUEZ
110 FLORA VISTA AVE
CAMARILLO, CA 93012-5170

NOAH SHRIVER
883 PIERCE CT
THOUSAND OAKS, CA 91360-6051

NOAH SLIFE
7021 BRISTOL RD
VENTURA, CA 93003-7020

NOAH STEFFEN
3886 EAST PARK
CAMARILLO, CA 93012-7728

NOAH THOMAS
80 LINCOLN DR
VENTURA, CA 93001-3230

NOAH VENERACION
368 SPRING OAK RD UNIT 1822
CAMARILLO, CA 93010-7535

NOAH VILLASENOR
2224 ELIZABETH DR
VENTURA, CA 93003-6709

NOAH WATKINS
342 HARTE AVE
VENTURA, CA 93003-4230

NOAHLISSA COUSINO
436 VIA OLIVERA
CAMARILLO, CA 93012-975

NOAL LEACH
2751 TRUMAN ST
CAMARILLO, CA 93010-3530

NOASDIA CERVANTES
2518 IRONSTONE ST
OXNARD, CA 93036-6285

NOBBIE KIM
161 S ASHWOOD AVE
VENTURA, CA 93003-3709

NOBUNORI TAMURA
139 WALL ST APT D
VENTURA, CA 93001-2682

NOE BOGARIN
1940 SNOW AVE
OXNARD, CA 93036-2555

NOE ENRIQUEZ
2451 LOMITA ST
CAMARILLO, CA 93010-6630

NOE FARFAN
6909 GULL CT
VENTURA, CA 93003-6280

NOE FLORES
3007 N OXNARD BLVD
OXNARD, CA 93036-5444

NOE MARTINEZ
6968 SWAN ST
VENTURA, CA 93003-7144

NOE ORTIZ
2805 PETIT ST
CAMARILLO, CA 93012-8037

NOE RAMIREZ
257 S EVERGREEN DR
VENTURA, CA 93003-2709

NOE REYES
1820 SOCORRO WAY
OXNARD, CA 93030-5400

NOE SANCHEZ
1745 LOS FELIZ DR APT 2
THOUSAND OAKS, CA 91362-3058

NOE VALIENTE
230 WESLEY AVE
VENTURA, CA 93003-3425

NOE VEGA
6268 MONTALVO DR
VENTURA, CA 93003-6631

NOE VILLANUEVA
1059 ROSEWOOD AVE
CAMARILLO, CA 93010-2837

NOEL ASCHENBRENER
312 TOWNSITE PROMENADE APT 206
CAMARILLO, CA 93010-7841

NOEL CASTELLANOS
1286 ALESSANDRO DR
NEWBURY PARK, CA 91320-3510

NOEL HARRIS
847 VENWOOD AVE
VENTURA, CA 93001-1674

NOEL JOSE
603 CORTE ESTRELLA
CAMARILLO, CA 93010-9109

NOEL NOCCIOLO
4117 VILLAGE 4
CAMARILLO, CA 93012-6911

NOEL PASCUA
693 CALISTOGA RD
CAMARILLO, CA 93010-7584

NOEL TORRES
1301 VENTURA BLVD SPC 84
OXNARD, CA 93036-1874

NOELENE PANG
5621 FLOYD ST
VENTURA, CA 93003-9096

NOELIA MARTINEZ
600 FOXGLOVE PL
OXNARD, CA 93036-2329

NOELIA PEREZ
753 ORANGE DR
OXNARD, CA 93036-1721

NOELIA ROJAS
807 MASTERSON DR
THOUSAND OAKS, CA 91360-5950

NOELLE BEAUGUREAU
240 CARRIZO CREEK RD
CAMARILLO, CA 93010-7577

NOELLE CLAUS
1061 BEECHWOOD ST
CAMARILLO, CA 93010-3010

NOELLE JORDAN
5431 CAMINO COMPADRE
CAMARILLO, CA 93012-8624

NOELLE NUNEZ
7031 FLICKER CT
VENTURA, CA 93003-6232

NOELLE OLSEN
6601 SWAN ST
VENTURA, CA 93003-7162

NOELLE SANJOSE
193 COTTAGE GROVE AVE
CAMARILLO, CA 93012-909

NOELLE SULLIVAN
570 WINCHESTER DR UNIT 112
OXNARD, CA 93036-1035

NOEME ROCK
562 VIA MARQUESA
CAMARILLO, CA 93012-946

NOEMI CARDENAS
303 FOREST PARK BLVD
OXNARD, CA 93036-5309

NOEMI GONGORA
555 LAURIE LN APT D5
THOUSAND OAKS, CA 91360-5593

NOEMI GONZALEZ
3447 REXFORD ST
VENTURA, CA 93003-5029

NOEMI GUZMAN
530 AVENIDA DE LA PLATA
NEWBURY PARK, CA 91320-2403

NOEMI MAYO
1932 NARANJA LN
OXNARD, CA 93036-7957

NOEMI PENALOZA
6700 TELEPHONE RD APT 106
VENTURA, CA 93003-5538

NOEMI RENDON
343 W VINEYARD AVE APT 611
OXNARD, CA 93036-2055

NOEMI REYES
440 DELPHINIUM PL
OXNARD, CA 93036-9050

NOEMI SANCHEZ
1433 FLORA LN
OXNARD, CA 93030-6083

NOEMI TELLEZ
389 W HARRISON AVE APT 6
VENTURA, CA 93001-6808

NOHEMY ALVARENGA
211 E WILBUR RD APT 202
THOUSAND OAKS, CA 91360-5470

NOHORA FRANCO
4916 LADERA VISTA DR
CAMARILLO, CA 93012-5319

NOIME SANGUYO
1235 FUENTE DR
OXNARD, CA 93030-409

NOLAN BALTAZAR
2534 DANUBE WAY
OXNARD, CA 93036-1638

NOLAN DONES
1413 GRAVES AVE APT 1209
OXNARD, CA 93030-697

NOLAN HUSBAND
892 EMPIRE AVE APT 4
VENTURA, CA 93003-4923

NOLAN KORNELSEN
501 W GAINSBOROUGH RD APT 204
THOUSAND OAKS, CA 91360-2476

NOLAN OSHIRO
2600 E PONDEROSA DR APT 64
CAMARILLO, CA 93010-4745

NOLAN RICHMOND
152 PADUA CIR
NEWBURY PARK, CA 91320-3755

NOLAN TROUBLEFIELD
562 CHADWICK PL
VENTURA, CA 93003-367

NOLAN WRIGHT
200 S GLENN DR APT 90
CAMARILLO, CA 93010-7956

NOLAN YORK
174 S ASHWOOD AVE
VENTURA, CA 93003-3710

NOLAND CHHUN
52 SANDRA CT
NEWBURY PARK, CA 91320-4304

NOLANERIC DONES
400 FOREST PARK BLVD APT 232
OXNARD, CA 93036-5549

NOLFI GRAMA
4900 TELEGRAPH RD APT 213
VENTURA, CA 93003-4122

NONA MATTSON
2443 THUNDERBIRD DR
THOUSAND OAKS, CA 91362-3239

NONA MEYER
829 SHEFFIELD PL
THOUSAND OAKS, CA 91360-5349

NONI ALDERMAN
1199 NEW BEDFORD CT
VENTURA, CA 93001-4006

NORA AMAJANE
951 WARWICK AVE APT H1
THOUSAND OAKS, CA 91360-3632

NORA BABAYAN
521 ALIENTO WAY
CAMARILLO, CA 93012-5276

NORA BENJAMIN
520 OAK TREE LN APT B
THOUSAND OAKS, CA 91360-5553

NORA CARREON
145 E WILBUR RD APT 310
THOUSAND OAKS, CA 91360-5527

NORA DOMINGO
1240 CAMBRIA CT
CAMARILLO, CA 93010-3504

NORA FEAD
6572 ALBATROSS ST
VENTURA, CA 93003-6217

NORA MCCORMICK
122 REDWOOD CIR
VENTURA, CA 93003-3672

NORA MEDINA
377 W HARRISON AVE APT A
VENTURA, CA 93001-5844

NORA MEYERS
497 LA MARINA DR
CAMARILLO, CA 93010-8450

NORA MIER
657 CORTE CORRIDA
CAMARILLO, CA 93010-7443

NORA PEREZ
1181 CHALMETTE AVE
VENTURA, CA 93003-5855

NORA POTTER
24117 VILLAGE 24
CAMARILLO, CA 93012-7646

NORA RAZO
6552 PARTRIDGE DR
VENTURA, CA 93003-6243

NORA REYES
1275 JUANITA AVE
OXNARD, CA 93030-421

NORA RUFIN
951 WARWICK AVE APT J1
THOUSAND OAKS, CA 91360-3632

NORA WAGNER
236 S HEMLOCK ST APT C
VENTURA, CA 93001-3184

NORA WHISENANT
3844 CALLE POSADAS
NEWBURY PARK, CA 91320-1935

NORAH COURTNEY
3074 CHANNEL DR APT 206
VENTURA, CA 93003-4936

NORANN KING
895 BUENA VISTA ST
VENTURA, CA 93001-2009

NORBERT TAN
333 N KALORAMA ST APT 506
VENTURA, CA 93001-2055

NORBERTO AYALA
422 BOLSA WAY
OXNARD, CA 93036-8237

NORBERTO PAGUNTALAN
420 LAKEVIEW CT
OXNARD, CA 93036-5324

NORBERTO PAZ
1023 LOMBARD ST
OXNARD, CA 93030-7394

NORBERTO RODRIGUEZ
1039 SHEFFIELD PL
THOUSAND OAKS, CA 91360-5353

NORBERTO RODRIGUEZ
2514 DOGWOOD DR
OXNARD, CA 93036-1512

NORBERTO ROMERO
141 W COLLINS ST APT 129
OXNARD, CA 93036-1652

NORBERTO TAPIA
6039 PROMONTORY LN APT 207
VENTURA, CA 93003-6598

NORDIA ROBINSON
2600 E PONDEROSA DR APT 20
CAMARILLO, CA 93010-4736

NOREEN ABERLE
168 GREEN GLADE CT
CAMARILLO, CA 93010-2626

NOREEN ARMERDING
1119 HENDRIX AVE
THOUSAND OAKS, CA 91360-3648

NOREEN CAMACHO
1839 FOX SPRINGS CIR
NEWBURY PARK, CA 91320-5906

NOREEN CHECKIE
2408 LARKHAVEN LN
OXNARD, CA 93036-6248

NOREEN HARDMAN
1644 BURNLEY ST
CAMARILLO, CA 93010-4577

NOREEN HARTZELL
5485 SOUTHWIND CT APT 102
VENTURA, CA 93003-493

NOREEN KHOKHAR
254 TWIN FALLS CT
NEWBURY PARK, CA 91320-3471

NORI PARVIN
646 SWITZAR LN
THOUSAND OAKS, CA 91360-5437

NORIKAZU INAGAKI
1357 OAKHURST CT
CAMARILLO, CA 93010-3515

NORIKO BUCCOWICH
2586 EXETER CT
CAMARILLO, CA 93010-3514

NORINT KEEN
443 S SANTA CRUZ ST
VENTURA, CA 93001-3659

NORLAN PALACIOS
1616 PARAKEET CT
VENTURA, CA 93003-6238

NORM FORT
2257 SUNRIDGE DR
VENTURA, CA 93003-6752

NORMA ANAYA
580 LANTANA ST APT 82
CAMARILLO, CA 93010-6107

NORMA ARIAS
401 W VINEYARD AVE APT 340
OXNARD, CA 93036-1954

NORMA AVALOS
3521 NYELAND AVE
OXNARD, CA 93036-8861

NORMA BAER
1381 CYPRESS POINT LN APT 204
VENTURA, CA 93003-7801

NORMA BARRERA
222 MOBIL AVE
CAMARILLO, CA 93010-6309

NORMA BURKETT
346 CHERRY HILLS CT
NEWBURY PARK, CA 91320-4172

NORMA CAMARGO
2444 ALVARADO ST APT B12
OXNARD, CA 93036-1749

NORMA CERVANTES
239 ROSEWOOD ST
VENTURA, CA 93001-1669

NORMA DIAZ
520 E DAILY DR APT 210
CAMARILLO, CA 93010-5849

NORMA DIEBEL
1114 BONITA CT
VENTURA, CA 93001-4246

NORMA FACON
1350 ALESSANDRO DR
NEWBURY PARK, CA 91320-3531

NORMA FUENZALIDA
351 CHESTNUT HILL CT APT 17
THOUSAND OAKS, CA 91360-3827

NORMA GARCIA
900 RUTH DR
NEWBURY PARK, CA 91320-2143

NORMA GARSHA
1367 GREENOCK LN
VENTURA, CA 93001-4046

NORMA GIPULAN
1512 AVENIDA DE APRISA
CAMARILLO, CA 93010-7415

NORMA GODOY
1301 VENTURA BLVD SPC 36
OXNARD, CA 93036-8337

NORMA HENDEY
254 SEQUOIA CT APT 16
THOUSAND OAKS, CA 91360-3816

NORMA HERNANDEZ
2055 BLACKBERRY CIR
OXNARD, CA 93036-9067

NORMA HOGAN
1017 NIGHTINGALE PL
OXNARD, CA 93036-8507

NORMA JAUREGUI
24 LAS POSAS RD APT 133
CAMARILLO, CA 93010-2785

NORMA JOHNSON
163 CEDAR ST
VENTURA, CA 93001-2602

NORMA KLEIN
4900 TELEGRAPH RD APT 306
VENTURA, CA 93003-4165

NORMA KOCH
96 GAY DR
VENTURA, CA 93003-5333

NORMA KRIM
257 ORTEGA DR
NEWBURY PARK, CA 91320-3933

NORMA KRUEGER
3115 LISBON LN
OXNARD, CA 93036-5347

NORMA LANGUREN
2151 ALMANOR ST
OXNARD, CA 93036-2669

NORMA LAYTON
237 FARLAND DR
NEWBURY PARK, CA 91320-3923

NORMA LEBLO
1150 VENTURA BLVD SPC 82
CAMARILLO, CA 93010-7682

NORMA LEWIS
6435 CROWLEY AVE
VENTURA, CA 93003-6772

NORMA LOCHER
3690 PALOMA DR
VENTURA, CA 93003-3126

NORMA LONVELIN
2148 N H ST
OXNARD, CA 93036-2337

NORMA MALONE
1123 CORTE LAS HOLAS
OXNARD, CA 93030-8043

NORMA MARTINEZ
6423 ALBATROSS ST
VENTURA, CA 93003-6214

NORMA MASTRIGHT
556 S JOANNE AVE
VENTURA, CA 93003-4730

NORMA MAURICIO
2760 E PONDEROSA DR APT 209
CAMARILLO, CA 93010-4859

NORMA MCMASTERS
5551 FLOYD ST
VENTURA, CA 93003-9097

NORMA MEDINA
3513 MINNA ST
OXNARD, CA 93036-1322

NORMA MERCADO
41 E KELLY RD
NEWBURY PARK, CA 91320-4518

NORMA MONTANO
260 W HARRISON AVE
VENTURA, CA 93001-1824

NORMA NEDILSKYJ
630 PIEDRA WAY
OXNARD, CA 93030-420

NORMA NUNEZSAINES
3453 NYELAND AVE
OXNARD, CA 93036-8820

NORMA OLAGUE
5573 RALSTON ST UNIT 104
VENTURA, CA 93003-6452

NORMA OLIVERA
2142 JACINTO DR
OXNARD, CA 93030-7378

NORMA PADOLINA
2545 IRONSTONE ST
OXNARD, CA 93036-6287

NORMA REGALIA
1331 NORDMAN DR
CAMARILLO, CA 93010-2932

NORMA RICH
737 CAMINO DURANGO
THOUSAND OAKS, CA 91360-2591

NORMA RIOS
150 VERDI RD
VENTURA, CA 93003-5313

NORMA ROCHA
375 E THOMPSON BLVD APT 311
VENTURA, CA 93001-5929

NORMA ROMINGER
7001 FLICKER CT
VENTURA, CA 93003-6282

NORMA SAGE
102 MADONNA LN
NEWBURY PARK, CA 91320-3926

NORMA SANCHEZ
5275 PASEO RICOSO
CAMARILLO, CA 93012-5327

NORMA SANTIAGO
724 AVENIDA VALENCIA
CAMARILLO, CA 93012-984

NORMA SCHAEFER
6402 HUMMINGBIRD ST APT 104
VENTURA, CA 93003-6941

NORMA SILVA
6603 ALBATROSS ST
VENTURA, CA 93003-6218

NORMA SKINNER
6404 WHIPPORWILL ST APT 109
VENTURA, CA 93003-6962

NORMA TITMASS
255 SEQUOIA CT APT 17
THOUSAND OAKS, CA 91360-3882

NORMA UNDERWOOD
24 LAS POSAS RD APT 148
CAMARILLO, CA 93010-2785

NORMA WALL
1653 PARTRIDGE PL
VENTURA, CA 93003-6249

NORMA WEAVER
24 LAS POSAS RD APT 213
CAMARILLO, CA 93010-2788

NORMAN ALLEN
2906 MARY CT
NEWBURY PARK, CA 91320-4464

NORMAN ANDERSON
1352 WEYMOUTH LN
VENTURA, CA 93001-4050

NORMAN BERGMAN
2575 BAYSHORE AVE
VENTURA, CA 93001-3913

NORMAN BICE
366 HADLEY DR
VENTURA, CA 93003-5205

NORMAN BLOMENKAMP
3170 ALICE DR
NEWBURY PARK, CA 91320-2938

NORMAN BLUE
25332 VILLAGE 25
CAMARILLO, CA 93012-7613

NORMAN CALIGAGAN
770 BRENTLY AVE
CAMARILLO, CA 93010-4515

NORMAN COULSON
1755 MONITA DR
VENTURA, CA 93001-2303

NORMAN CRAKOW
602 KNOLLVIEW LN
THOUSAND OAKS, CA 91360-2539

NORMAN ECKERT
4 COPLAND CIR
VENTURA, CA 93003-5218

NORMAN FERRELL
256 CALLE LA FIESTA UNIT B
CAMARILLO, CA 93010-2879

NORMAN GUIMOND
2501 THUNDERBIRD DR
THOUSAND OAKS, CA 91362-3241

NORMAN HUDSON
101 N ASHWOOD AVE APT 1009
VENTURA, CA 93003-1857

NORMAN MCDANIEL
637 ALISO ST
VENTURA, CA 93001-2100

NORMAN METZNER
165 WINDTREE AVE
NEWBURY PARK, CA 91320-4129

NORMAN MINGO
251 STAGE TRAIL RD
CAMARILLO, CA 93010-7572

NORMAN NEBROSKI
2081 HILLCREST DR
VENTURA, CA 93001-2413

NORMAN ROTHENBAUM
750 CLYDE RIVER RD UNIT 214
OXNARD, CA 93036-5579

NORMAN STAFFORD
540 WILBUR CT
THOUSAND OAKS, CA 91360-5910

NORMAN STUKAS
7 LA LOMITA
NEWBURY PARK, CA 91320-1013

NORMAN TARDIF
100 MONTE VISTA
NEWBURY PARK, CA 91320-1020

NORMAN ZIMRING
23219 VILLAGE 23
CAMARILLO, CA 93012-7604

NORMAND BLANCHARD
119 DONALD AVE
NEWBURY PARK, CA 91320-4409

NORMAND BOISVERT
1985 RAMELLI AVE
VENTURA, CA 93003-6871

NORMILDA URIAS
1632 CALLE TURQUESA
NEWBURY PARK, CA 91320-2632

NORRIS CLOUD
479 CITADEL AVE
VENTURA, CA 93003-3852

NORTH COBB
1609 EUCLID AVE
CAMARILLO, CA 93010-3138

NORTON LETHAM
463 W GAINSBOROUGH RD APT 102
THOUSAND OAKS, CA 91360-2425

NORY TAMAYO
507 HOLLY AVE
OXNARD, CA 93036-1904

NOTFI HOMMOS
2716 E PONDEROSA DR APT 60
CAMARILLO, CA 93010-4872

NOURA MIKHAIL
343 KIAWAH RIVER DR
OXNARD, CA 93036-5321

NOURA SAMIMI
27 CALVADOS DR
CAMARILLO, CA 93012-7307

NOVA BALINTONG
503 CORTE JANA
OXNARD, CA 93030-8091

NOVA CLITE
275 N KALORAMA ST APT 303
VENTURA, CA 93001-2156

NOYOLA MCCARTHY
155 VIA ROSAL
CAMARILLO, CA 93012-5030

NRE EUBANKS
25 N DOS CAMINOS AVE
VENTURA, CA 93003-2924

NU SOV
2573 MEADOW TRL
OXNARD, CA 93036-1588

NUALA GASSER
753 SKEEL DR
CAMARILLO, CA 93010-2965

NUBIA VILLEGAS
444 SOBRE COLINAS PL
CAMARILLO, CA 93012-5259

NURI GADBURY
204 CHARRO AVE
NEWBURY PARK, CA 91320-3624

NURIA BECKER
697 PASEO MONTECITO
NEWBURY PARK, CA 91320-2047

NUVIA HERNANDEZ
2440 BARRY ST
CAMARILLO, CA 93010-6619

NYDIA MACIEL
212 BOLERO LN
OXNARD, CA 93036-8221

NYOMIE JAQUEZ
911 PASEO CAMARILLO APT 821
CAMARILLO, CA 93010-825

NYSSA AYALA
289 RIVERPARK BLVD APT 207
OXNARD, CA 93036-7610

OANA MITCHELL
300 ROLLING OAKS DR APT 342
THOUSAND OAKS, CA 91361-1263

OBADIAH RICHARDSON
700 N WENDY DR APT 25
NEWBURY PARK, CA 91320-3051

OBDULIA CASTRO
207 PASEO LOMA
CAMARILLO, CA 93010-7504

OBED CARRASCO
1836 LOS FELIZ DR APT 10
THOUSAND OAKS, CA 91362-3078

OBETH QUINTANA
1237 SKEEL DR
CAMARILLO, CA 93010-2946

OBIAGELI EZENNIA
723 FLATHEAD RIVER ST
OXNARD, CA 93036-5439

OCEAN CAMPBELL
1976 LOS FELIZ DR APT 100
THOUSAND OAKS, CA 91362-5537

OCIE VALENCIA
148 W CENTER ST
VENTURA, CA 93001-1813

OCIEL LOPEZ
268 W MISSION AVE
VENTURA, CA 93001-1832

OCTAVIO AMBRIZ
1242 TERESA ST
OXNARD, CA 93030-124

OCTAVIO BAZAN
1633 CALLE DIAMONTE
NEWBURY PARK, CA 91320-2607

OCTAVIO CISNEROS
1251 NIGHTINGALE PL
OXNARD, CA 93036-6245

OCTAVIO FIERROS
1620 PARROT CT
VENTURA, CA 93003-6240

OCTAVIO RAMIREZ
1340 E HILLCREST DR UNIT 13
THOUSAND OAKS, CA 91362-2560

OCTAVIO REYES
1301 VENTURA BLVD SPC 133
OXNARD, CA 93036-398

OCTAVIO RIVERA
2725 YEARLING PL
OXNARD, CA 93036-6203

OCTAVIO SAMANO CANCINO
678 PASEO LUNAR
CAMARILLO, CA 93010-5963

ODALIS RAMIREZ
2631 VENTURA BLVD SPC 18
OXNARD, CA 93036-8851

ODALYS LOPEZ
2084 LOS FELIZ DR APT 10
THOUSAND OAKS, CA 91362-3099

ODET ALFARO
1980 IDAHO ST
VENTURA, CA 93003-7412

ODETTE NICHOLSON
1184 DEL VERDE CT
NEWBURY PARK, CA 91320-5914

ODILA AYALA
440 E DAILY DR APT 3
CAMARILLO, CA 93010-5830

ODILIA AREVALO
1584 SANTA YNEZ ST
VENTURA, CA 93001-3337

ODILON CASTILLO
1382 E HILLCREST DR APT 521
THOUSAND OAKS, CA 91362-2509

ODILON ORTEGA
29 W MISSION AVE
VENTURA, CA 93001-1827

OFELIA BELTRAN
330 ERICA PL
OXNARD, CA 93036-2344

OFELIA HUERTA
271 RODGERS ST
VENTURA, CA 93003-8265

OFELIA KNUDSON
66 S VENTURA AVE APT 224
VENTURA, CA 93001-2739

OFELIA LOPEZ
52 BARODA DR
CAMARILLO, CA 93012-6727

OFELIA MALDONADO
592 CORSICANA DR
OXNARD, CA 93036-1407

OFELIA MUNOZ
2802 RIVERPARK BLVD
OXNARD, CA 93036-5333

OFELIA NUNEZ
3032 SHENANDOAH DR
OXNARD, CA 93036-5337

OFELIA RAMIREZ
219 E WILBUR RD APT 201
THOUSAND OAKS, CA 91360-5471

OFELIA SANDOVAL
6700 TELEPHONE RD APT 501
VENTURA, CA 93003-5555

OFELIA WAZANA
411 ENCINO VISTA DR
THOUSAND OAKS, CA 91362-2541

OFER GOREN
632 HOLLY AVE
OXNARD, CA 93036-1931

OFRECINA CAMACHO
501 ALISO PL
OXNARD, CA 93036-8236

OK JO
261 GREEN HEATH PL
THOUSAND OAKS, CA 91361-1116

OK KIM
3861 HEDGE LN
CAMARILLO, CA 93012-7754

OKSANA ALEKSYUK
1150 VENTURA BLVD SPC 112
CAMARILLO, CA 93010-7772

OKSANA MICHIE
1244 E THOMPSON BLVD UNIT 102
VENTURA, CA 93001-3193

OLE HARTMANN
608 PASEO DE CORTAGA
CAMARILLO, CA 93010-5969

OLEG KOTLYAR
1688 GLIDER CT
NEWBURY PARK, CA 91320-6500

OLEGARIO TORRES
3422 NYELAND AVE
OXNARD, CA 93036-8821

OLESYA RAMSEY
910 BARBER LN
VENTURA, CA 93003-8223

OLGA ANGELES
321 FOREST PARK BLVD
OXNARD, CA 93036-5309

OLGA BABCOCK
256 ERBES RD APT 1
THOUSAND OAKS, CA 91362-2721

OLGA BACON
1667 SPRINGHAVEN AVE
NEWBURY PARK, CA 91320-3453

OLGA BANUELOS
2152 RIBERA DR
OXNARD, CA 93030-5495

OLGA BAUTISTA
1745 LOS FELIZ DR APT 6
THOUSAND OAKS, CA 91362-3058

OLGA CHAN
71 MAEGAN PL APT 306
THOUSAND OAKS, CA 91362-2882

OLGA CORTEZ
596 E COLLINS ST
OXNARD, CA 93036-1712

OLGA FELIX
1041 HELSAM AVE
OXNARD, CA 93036-1412

OLGA FLORES
65 W THOMPSON BLVD UNIT 107
VENTURA, CA 93001-2776

OLGA GARCIA
426 SIMON WAY
OXNARD, CA 93036-1325

OLGA GROSS
1980 HOBART DR
CAMARILLO, CA 93010-3223

OLGA GUERRA
1332 DOMINGO PL
OXNARD, CA 93030-2596

OLGA LAPTEVA
1759 TANAGER ST
VENTURA, CA 93003-255

OLGA LETSKA
733 ISELA ST
OXNARD, CA 93030-8093

OLGA LUCUMI
760 WARWICK AVE APT 4
THOUSAND OAKS, CA 91360-3721

OLGA MACHACA
676 OAK SHADOW VIEW PL
NEWBURY PARK, CA 91320-4102

OLGA MARDIROSSIAN
27 GREENMEADOW DR
NEWBURY PARK, CA 91320-4179

OLGA MONTER
201 W VINEYARD AVE APT 30
OXNARD, CA 93036-2014

OLGA NORKINA
628 KENDALE LN
THOUSAND OAKS, CA 91360-2536

OLGA OLIVIA
555 LAURIE LN APT C16
THOUSAND OAKS, CA 91360-5501

OLGA SANCHEZ
66 S VENTURA AVE APT 109
VENTURA, CA 93001-2738

OLGA SIMENTAL
312 TOWNSITE PROMENADE APT 303
CAMARILLO, CA 93010-7872

OLGA SKIERSKI
1327 DEVON LN
VENTURA, CA 93001-4024

OLGA WALLER
601 ALISO ST
VENTURA, CA 93001-2100

OLGA YEFIMOVA
717 SHADOW LAKE DR
THOUSAND OAKS, CA 91360-2593

OLGA ZAKS
351 CHESTNUT HILL CT APT 34
THOUSAND OAKS, CA 91360-3829

OLIMPIA ELWELL
360 E HILLCREST DR APT C
THOUSAND OAKS, CA 91360-5886

OLIVER BARTH
4981 AURORA DR
VENTURA, CA 93003-3903

OLIVER BAVERO
2123 RODEO CT
THOUSAND OAKS, CA 91362-3057

OLIVER CALLEJA
1314 EVITA PL
OXNARD, CA 93030-2598

OLIVER CARRILLO
171 W STROUBE ST APT O
OXNARD, CA 93036-1392

OLIVER CHANG
953 MCHUGH CT
VENTURA, CA 93003-5438

OLIVER CORTEZ
2125 VIOLA WAY
OXNARD, CA 93030-663

OLIVER GRUMMITT
260 MARJORI AVE
NEWBURY PARK, CA 91320-4022

OLIVER KIMS
1300 SARATOGA AVE UNIT 2002
VENTURA, CA 93003-6420

OLIVER MAGAT
3374 SAN LUIS ST
VENTURA, CA 93003-3012

OLIVER MEGRAIL
52 MARGARITA AVE
CAMARILLO, CA 93012-9432

OLIVER NAVA
2134 EMPRESA LN
OXNARD, CA 93036-8242

OLIVER STONE
1448 SUNRISE CT
CAMARILLO, CA 93010-3227

OLIVER TOPP
360 PASEO CAMARILLO APT 202
CAMARILLO, CA 93010-5977

OLIVER VAZQUEZ
6376 WHIPPORWILL ST APT 5
VENTURA, CA 93003-6960

OLIVER WHITFIELD
1825 ADRIAN ST
NEWBURY PARK, CA 91320-4501

OLIVER WILKINSON
3965 DEAN DR
VENTURA, CA 93003-3753

OLIVIA BENSON
2651 WAGON WHEEL RD UNIT 138
OXNARD, CA 93036-1288

OLIVIA BORON
1313 BUENA VISTA ST APT 3
VENTURA, CA 93001-2151

OLIVIA BOYD
756 1/2 HILLCREST DR
CAMARILLO, CA 93012-5222

OLIVIA BROCK
3325 ARMADA DR APT 7
VENTURA, CA 93003-4961

OLIVIA BROWN
2099 PIERPONT BLVD
VENTURA, CA 93001-3834

OLIVIA CASARES
1255 SEACLIFF CT UNIT 4
VENTURA, CA 93003-6025

OLIVIA DALSEME
2764 E PONDEROSA DR APT 241
CAMARILLO, CA 93010-4875

OLIVIA DONNELLY
6530 STORK ST
VENTURA, CA 93003-6213

OLIVIA GAGE
3098 CHANNEL DR APT 107
VENTURA, CA 93003-4943

OLIVIA GRANDE
66 S VENTURA AVE APT 125
VENTURA, CA 93001-2738

OLIVIA HARRIS
312 N BRENT ST
VENTURA, CA 93003-2904

OLIVIA HARTMAN
363 ROWLAND AVE
CAMARILLO, CA 93010-6323

OLIVIA HERZOG
4846 MASCAGNI ST
VENTURA, CA 93003-385

OLIVIA HILL
430 SPRING OAK RD UNIT 1722
CAMARILLO, CA 93010-7540

OLIVIA HOLLAND
557 IRVING DR
THOUSAND OAKS, CA 91360-6036

OLIVIA HONOWITZ
1564 E THOMPSON BLVD
VENTURA, CA 93001-3331

OLIVIA HUFFMAN
2517 WARBLER AVE
VENTURA, CA 93003-7155

OLIVIA JOHNSON
788 RUTH DR
NEWBURY PARK, CA 91320-2140

OLIVIA KREBS
699 LANTANA ST APT 66
CAMARILLO, CA 93010-6126

OLIVIA LONG
6226 ORIOLE ST
VENTURA, CA 93003-6117

OLIVIA LOPEZ
834 JAY AVE
CAMARILLO, CA 93010-2823

OLIVIA MACIAS
1151 ACADIA PL
VENTURA, CA 93003-5901

OLIVIA MARINO
866 VINTON CT
THOUSAND OAKS, CA 91360-5951

OLIVIA MARTIN
215 N CONEJO SCHOOL RD APT 104
THOUSAND OAKS, CA 91362-2685

OLIVIA MARTINEZ
2789 HARTNELL ST
CAMARILLO, CA 93010-6525

OLIVIA MENCHACA
2803 SMOKEY MOUNTAIN DR
OXNARD, CA 93036-5342

OLIVIA MOCTEZUMA
2335 KUDU PL
VENTURA, CA 93003-7001

OLIVIA MONTGOMERY
2021 INEZ DR
OXNARD, CA 93030-8094

OLIVIA OLIVARES
2227 EDELWEISS ST
OXNARD, CA 93036-1902

OLIVIA PATTERSON
1635 CALLE DIAMONTE
NEWBURY PARK, CA 91320-2607

OLIVIA PEARSON
352 ORCHARD PL APT 638
OXNARD, CA 93036-1560

OLIVIA PEDRO
358 SYCAMORE COTTAGE CT
CAMARILLO, CA 93012-7733

OLIVIA PEREZ
1011 WEBER CIR APT 103
VENTURA, CA 93003-8243

OLIVIA PEREZ
1101 VENTURA BLVD SPC 165
OXNARD, CA 93036-322

OLIVIA PEREZ
440 E DAILY DR APT 33
CAMARILLO, CA 93010-5827

OLIVIA POWELL
256 CALLE LA FIESTA UNIT C
CAMARILLO, CA 93010-2879

OLIVIA SALAZAR
1210 CARLSBAD PL
VENTURA, CA 93003-5829

OLIVIA SMITH
679 CAMINO VERDE
THOUSAND OAKS, CA 91360-2117

OLIVIA TERSIEFF
90 S LAUREL ST APT 1
VENTURA, CA 93001-3065

OLIVIA TURNHAM
334 FOX RIDGE DR
THOUSAND OAKS, CA 91361-1308

OLIVIA VALDEZ
1301 VENTURA BLVD SPC 85
OXNARD, CA 93036-1875

OLIVIA VARVAIS
373 GRANDVIEW CIR
CAMARILLO, CA 93010-7829

OLIVIA VENCES
1300 SARATOGA AVE UNIT 1715
VENTURA, CA 93003-6425

OLIVIA WANG
264 LUPE AVE
NEWBURY PARK, CA 91320-3228

OLIVIA WARD
312 W VINEYARD AVE
OXNARD, CA 93036-2009

OLIVIA WILKERSON
988 CALLE LA CUMBRE UNIT A
CAMARILLO, CA 93010-3074

OLIVIA ZARATE
5599 RALSTON ST UNIT 212
VENTURA, CA 93003-6140

OLIVIA ZASLOW
602 WARWICK AVE
THOUSAND OAKS, CA 91360-3708

OLIVIA ZIMMERMAN
4328 WESTMONT ST
VENTURA, CA 93003-3889

OLIVIER BELANGER
5374 HEATHER ST
CAMARILLO, CA 93012-7314

OLIVIER THENOZ
1114 BAYWOOD AVE
CAMARILLO, CA 93010-3005

OLLIVIA TAMAYO
2310 YEW DR
NEWBURY PARK, CA 91320-3354

OLSSON MALIN
823 PASEO CAMARILLO APT 359
CAMARILLO, CA 93010-863

OLUWAKEMI O'NEAL
449 JENNY DR
NEWBURY PARK, CA 91320-2923

OMAIR SHEIKH
3004 SEAVIEW AVE
VENTURA, CA 93001-4240

OMAR AQUINO
3145 NIMES LN
OXNARD, CA 93036-5329

OMAR BARAJAS
841 PASEO CAMARILLO APT 428
CAMARILLO, CA 93010-706

OMAR BECERRA
2030 OCASO PL
OXNARD, CA 93030-7273

OMAR CAMPOS
338 DOMINGUEZ ST
CAMARILLO, CA 93010-7831

OMAR CANSINO
200 S GLENN DR APT 100
CAMARILLO, CA 93010-7973

OMAR CARTER
5930 CARDINAL ST
VENTURA, CA 93003-6508

OMAR CASTELLANOS
3700 DEAN DR UNIT 2701
VENTURA, CA 93003-3284

OMAR DELATORRE
581 OWENS RIVER DR
OXNARD, CA 93036-5357

OMAR DOMINGUEZ
14 DEBUSSY LN
VENTURA, CA 93003-5304

OMAR ESPOSO
1041 VISTA DEL MAR PL APT 305
VENTURA, CA 93001-3780

OMAR GARCIA
530 OAK TREE LN APT C
THOUSAND OAKS, CA 91360-5554

OMAR IZQUIERDOORTIZ
1701 CALLE ZAFIRO
NEWBURY PARK, CA 91320-2653

OMAR LARA
1918 GRANGER ST
CAMARILLO, CA 93010-4545

OMAR NUNEZ
742 FOREST PARK BLVD APT 207
OXNARD, CA 93036-5411

OMAR OLEA
301 W VINEYARD AVE APT 435
OXNARD, CA 93036-2076

OMAR RENTERIA
679 HILLCREST DR
CAMARILLO, CA 93012-5219

OMAR RESENDIZ
2109 JOHNSON DR
VENTURA, CA 93003-6714

OMAR REYES
941 BALLINA CT
NEWBURY PARK, CA 91320-3612

OMAR RIVERA
1615 SNOW AVE
OXNARD, CA 93030-6193

OMAR ROJO
790 N OLIVE ST
VENTURA, CA 93001-1662

OMAR SUAREZ
200 ORCHARD PL APT 268
OXNARD, CA 93036-2040

OMAR TAMES
664 AVENIDA DE LA PLATA
NEWBURY PARK, CA 91320-2425

OMAR TAPIA
221 ROSEWOOD ST
VENTURA, CA 93001-1668

OMAR VILLA
2444 ALVARADO ST APT P2
OXNARD, CA 93036-1753

OMAR VILLEGAS
2837 BARRY ST
CAMARILLO, CA 93010-6600

OMAR ZAVALA
509 AVENIDA DEL PLATINO
NEWBURY PARK, CA 91320-2506

OMARI DILTZ
1253 SEACLIFF CT UNIT 2
VENTURA, CA 93003-6023

OMEAD JAFROODI
1620 MEADOWGLEN CT
NEWBURY PARK, CA 91320-3470

OMER DELACRUZ
1244 VIDA DR
OXNARD, CA 93030-120

OMID FATEMI
243 RIVERDALE CT APT 401
CAMARILLO, CA 93012-7790

OMID RAHMAT
39 SECRET HOLLOW LN
NEWBURY PARK, CA 91320-3900

OMKAR PATANKAR
555 LAURIE LN APT K4
THOUSAND OAKS, CA 91360-5534

ON DAYS
1208 VIA ARACENA
CAMARILLO, CA 93010-7440

ONAKA JONES
532 LANTANA ST APT 160
CAMARILLO, CA 93010-6145

ONDRE SANDOVAL
900 WEBER CIR APT 201
VENTURA, CA 93003-8248

ONEAL WEISHEIT
40 DEBUSSY LN
VENTURA, CA 93003-5322

ONEHI YOUN
1010 LARRY CT
NEWBURY PARK, CA 91320-3575

ONELIA RAMOS
712 SAINT CHARLES DR APT 2
THOUSAND OAKS, CA 91360-3956

ONI LELO
530 CALLE LA RODA APT 218
CAMARILLO, CA 93010-2767

ONICA GARCIA
200 S GLENN DR APT 63
CAMARILLO, CA 93010-7903

ONIKKA GLOVER
2400 PICKWICK DR APT 106
CAMARILLO, CA 93010-6548

ONIL JIMENEZ
1459 CALLE LA CUMBRE
CAMARILLO, CA 93010-1816

OPAL ESCHENBERG
3187 CHANNEL DR
VENTURA, CA 93003-4960

OPAL GILPIN
1220 JOHNSON DR SPC 19
VENTURA, CA 93003-600

OPAL SPELLINS
273 SOUSA RD
VENTURA, CA 93003-8264

OPAL WELLS
60 W RAMONA ST
VENTURA, CA 93001-1665

OPHELIA DEE
18109 VILLAGE 18
CAMARILLO, CA 93012-7407

OPHELIA PEREZ
3302 MINNA ST
OXNARD, CA 93036-1339

OPHELIA THOMAS
923 PASEO BRISAS LINDAS
OXNARD, CA 93030-8053

ORALIA CHAVEZ
7115 OWL CT
VENTURA, CA 93003-6237

ORALIA GONZALEZ
345 COMMONS PARK DR
CAMARILLO, CA 93012-7727

ORALIA STOKES
2201 JOHNSON DR
VENTURA, CA 93003-6716

ORANUS VASSEGHI
367 E THOUSAND OAKS BLVD APT 319
THOUSAND OAKS, CA 91360-8260

ORCHID CHONG
875 PASEO SERENATA
CAMARILLO, CA 93012-8194

ORENS LJO
207 APPLETREE AVE
CAMARILLO, CA 93012-5192

OREST BALABAN
355 W PROSPECT ST
VENTURA, CA 93001-1881

ORFA MEISEL
89 MISSION PLAZA DR
VENTURA, CA 93001-2670

ORIANA GUZMAN
4917 AURORA DR
VENTURA, CA 93003-3903

ORIANA LOPEZ
200 ORCHARD PL APT 282
OXNARD, CA 93036-2042

ORIANA LOPEZ
2045 KOALA PL
OXNARD, CA 93036-9036

ORION GARMAN
5456 BENJAMIN CT
VENTURA, CA 93003-419

ORLA HUTCHINSON
1682 DARNELL CT
CAMARILLO, CA 93010-4534

ORLANDO BULFEDA
555 ROSEWOOD AVE APT 102
CAMARILLO, CA 93010-5920

ORLANDO CAMPOS
513 BOLSA WAY
OXNARD, CA 93036-8238

ORLANDO COLLANTES
768 FOREST PARK BLVD APT 222
OXNARD, CA 93036-5385

ORLANDO DOZIER
437 FOREST PARK BLVD
OXNARD, CA 93036-5310

ORLANDO FIGUEROA
3241 N VENTURA RD
OXNARD, CA 93036-5361

ORLANDO GONZALEZ
627 PASEO LA PERLA
NEWBURY PARK, CA 91320-2436

ORLANDO GUTIERREZ
200 ORCHARD PL APT 230
OXNARD, CA 93036-2036

ORLANDO LOPEZ
1340 E HILLCREST DR UNIT 1
THOUSAND OAKS, CA 91362-2559

ORLANDO MONTENEGRO
2967 THERESA DR
NEWBURY PARK, CA 91320-3138

ORLANDO SALES
755 NILE RIVER DR
OXNARD, CA 93036-5354

ORLANDO VASQUEZ
111 W COLLINS ST APT 107
OXNARD, CA 93036-1648

ORLANDO WHITTED
1374 OAKHURST CT
CAMARILLO, CA 93010-3515

ORMOND LA FRENZ
4700 AURORA DR SPC 47
VENTURA, CA 93003-3819

ORNELAS JOHNSON
66 ENCINAL PL
VENTURA, CA 93001-3316

ORQUIDEA ORTIZ
3791 NYELAND AVE
OXNARD, CA 93036-8822

ORRIE HAMILTON
941 CAYO GRANDE CT
NEWBURY PARK, CA 91320-1948

ORRIE WILNER
173 HEATHER RIDGE AVE
NEWBURY PARK, CA 91320-3429

ORTENCIA ARANDA
578 PARRISH ST
VENTURA, CA 93003-391

ORTIZ ALEXANDER
951 WARWICK AVE APT M4
THOUSAND OAKS, CA 91360-3638

ORTIZ AVILA
351 FOREST PARK BLVD
OXNARD, CA 93036-5309

ORTIZ GALVAN
345 W PROSPECT ST
VENTURA, CA 93001-1881

OSBALDO HERNANDEZ
2444 ALVARADO ST APT J5
OXNARD, CA 93036-1733

OSBALDO MEJORADO
80 ERBES RD
THOUSAND OAKS, CA 91362-2704

OSBALDO SEGURA
1102 SONIA DR
OXNARD, CA 93030-5097

OSCAR ABARCA
2525 SEAGULL AVE
VENTURA, CA 93003-7161

OSCAR ACENCIO
1655 NIDIA WAY
OXNARD, CA 93030-5082

OSCAR ALCARAZ
1041 OLIVIA DR
OXNARD, CA 93030-5464

OSCAR ALMAZAN
246 OCCIDENTAL DR
OXNARD, CA 93036-2447

OSCAR AMBRIZ
1320 ENTRADA DR
OXNARD, CA 93030-2594

OSCAR ANAYA
301 W VINEYARD AVE APT 424
OXNARD, CA 93036-2075

OSCAR ANGEL
850 WARWICK AVE APT 104
THOUSAND OAKS, CA 91360-3614

OSCAR ANLOAGUE
209 RIVERDALE CT APT 544
CAMARILLO, CA 93012-7795

OSCAR ARCINIEGA
814 VENWOOD AVE
VENTURA, CA 93001-1673

OSCAR BELMONTES
3108 N OXNARD BLVD
OXNARD, CA 93036-5356

OSCAR BERMUDEZ
915 PASEO ORTEGA
OXNARD, CA 93030-8099

OSCAR BIRDSONG
38 COPLAND CIR
VENTURA, CA 93003-5218

OSCAR CAMARENA
34 PRINCETON AVE
OXNARD, CA 93036-2502

OSCAR CARAZAS ACOSTA
500 NILE RIVER DR
OXNARD, CA 93036-5352

OSCAR CASTRO
683 PASEO LA PERLA
NEWBURY PARK, CA 91320-2456

OSCAR CHAVEZ
341 W VINEYARD AVE APT 642
OXNARD, CA 93036-2052

OSCAR CORTEZ
3471 RENE ST
OXNARD, CA 93036-1449

OSCAR CUELLAR
2775 BARRY ST
CAMARILLO, CA 93010-6634

OSCAR CUELLAR
666 PASEO ESMERALDA
NEWBURY PARK, CA 91320-2550

OSCAR DE LEON
1675 CHAPEL DR APT 21
CAMARILLO, CA 93010-7757

OSCAR DE SANTIAGO
624 PASEO ORTEGA
OXNARD, CA 93030-5581

OSCAR FERNANDEZ
3755 ORANGE DR
OXNARD, CA 93036-8840

OSCAR FLORES
1121 BLANCA PL
OXNARD, CA 93036-2533

OSCAR GALEAS
673 AVENIDA DEL PLATINO
NEWBURY PARK, CA 91320-2527

OSCAR GARCIA
1800 W HILLCREST DR APT 326
NEWBURY PARK, CA 91320-2337

OSCAR GARCIA
2627 VISTA LOOP
OXNARD, CA 93036-6206

OSCAR GERMAN
560 CALLE LA RODA APT 231
CAMARILLO, CA 93010-2771

OSCAR GUERRERO
4988 SHENANDOAH ST
VENTURA, CA 93003-5977

OSCAR GUEVARA
645 KOHALA ST
OXNARD, CA 93030-8096

OSCAR GUTIERREZ
1508 THRASHER CT
VENTURA, CA 93003-6260

OSCAR GUTIERREZ
322 JAVA PL
OXNARD, CA 93036-5320

OSCAR HERNANDEZ
142 VIRGINIA DR
VENTURA, CA 93003-1559

OSCAR LOPEZ
2061 E DAILY DR
CAMARILLO, CA 93010-6327

OSCAR MACHUCA
6500 TELEPHONE RD APT 2101
VENTURA, CA 93003-4478

OSCAR MAGANA
2230 N H ST
OXNARD, CA 93036-2343

OSCAR MARROQUIN
152 ACADEMY DR
NEWBURY PARK, CA 91320-1102

OSCAR MARTINEZ
223 S SANTA ROSA ST
VENTURA, CA 93001-3432

OSCAR MEDINA
761 ASTER ST APT 163
OXNARD, CA 93036-2945

OSCAR MENDEZ
151 W COLLINS ST APT 134
OXNARD, CA 93036-1654

OSCAR MONTANA
196 GAZANIA CT
THOUSAND OAKS, CA 91362-2750

OSCAR MORALES
1170 OTANO WAY
OXNARD, CA 93030-5477

OSCAR MUNOZ
235 N CONEJO SCHOOL RD APT 117
THOUSAND OAKS, CA 91362-2676

OSCAR NILSSON
1088 VISTA DEL MAR PL APT 402
VENTURA, CA 93001-3786

OSCAR NUNEZ
1280 E SANTA CLARA ST APT 18
VENTURA, CA 93001-3174

OSCAR ORTEGA
2657 BALBOA ST
OXNARD, CA 93036-1741

OSCAR PADILLA
2141 WANKEL WAY APT 320
OXNARD, CA 93036-3782

OSCAR PEREZ
1082 GILBERT LN
VENTURA, CA 93003-5280

OSCAR PEREZ
84 E SIMPSON ST
VENTURA, CA 93001-1933

OSCAR POPE
1981 LOS FELIZ DR APT 253
THOUSAND OAKS, CA 91362-5511

OSCAR RAMIREZ
636 RANDY DR
NEWBURY PARK, CA 91320-3036

OSCAR REYES
1313 SOMBRA WAY
OXNARD, CA 93030-428

OSCAR RODRIGUEZ
2111 ISABELLA ST
OXNARD, CA 93036-2678

OSCAR RODRIGUEZ
6582 SWAN ST
VENTURA, CA 93003-7114

OSCAR ROSALES
1931 RIBERA DR
OXNARD, CA 93030-5491

OSCAR RUBALCAVA
7267 BRISTOL RD
VENTURA, CA 93003-7022

OSCAR SALAZAR
295 W RAMONA ST
VENTURA, CA 93001-4680

OSCAR SAMPEDRO
2651 WAGON WHEEL RD UNIT 322
OXNARD, CA 93036-1359

OSCAR SAMPERO
711 ASTER ST APT 113
OXNARD, CA 93036-2951

OSCAR SANANES
254 VENADO AVE
NEWBURY PARK, CA 91320-3653

OSCAR SANDOVAL
185 SAINT MARYS DR
OXNARD, CA 93036-2428

OSCAR SANDOVAL
410 TOWN FOREST CT
CAMARILLO, CA 93012-7716

OSCAR SOSA
2494 BALBOA ST
OXNARD, CA 93036-1742

OSCAR TOYAYA
1028 MELITO DR
OXNARD, CA 93030-5478

OSCAR VALLES
301 W VINEYARD AVE APT 396
OXNARD, CA 93036-2073

OSCAR VALLES
552 CHAPALA DR
CAMARILLO, CA 93010-6023

OSCAR VENTURA
5327 HEATHER ST
CAMARILLO, CA 93012-7313

OSCAR VERDIN
1442 CALLE LA CUMBRE
CAMARILLO, CA 93010-1817

OSCAR VERMILLION
3060 CHANNEL DR APT 22
VENTURA, CA 93003-4931

OSCAR VILLASENOR
744 ISELA ST
OXNARD, CA 93030-8092

OSCAR VILLATORO
212 ENCINO VISTA DR
THOUSAND OAKS, CA 91362-2537

OSCAR WILLIAMS
2081 GRANDVIEW DR
CAMARILLO, CA 93010-7954

OSCAR YANEZ
694 LANTANA ST APT 7
CAMARILLO, CA 93010-6122

OSIRIS QUINTERO
313 RIVERPARK BLVD UNIT 204
OXNARD, CA 93036-7641

OSKAR ARCENAS
1742 EUCLID AVE
CAMARILLO, CA 93010-3141

OSKAR BENSEL
18 COPLAND CIR
VENTURA, CA 93003-5218

OSMANY RIOS
243 OAKWOOD ST
VENTURA, CA 93001-1637

OSVALDO BATISTA
367 E THOUSAND OAKS BLVD APT 307
THOUSAND OAKS, CA 91360-8259

OSVALDO DOLORES
1456 RAMONA DR
NEWBURY PARK, CA 91320-3565

OSVALDO FLORES
1710 W HILLCREST DR APT 66
NEWBURY PARK, CA 91320-2308

OSVALDO LARA
181 W COLLINS ST APT 252
OXNARD, CA 93036-1667

OSVALDO MARQUEZ
1261 ACADIA PL
VENTURA, CA 93003-5956

OSVALDO RIVERA
501 W VINEYARD AVE APT 539
OXNARD, CA 93036-1961

OSVALDO TREVINO
3438 SANTA CLARA AVE
OXNARD, CA 93036-7912

OSVALDO VELAZQUEZ
750 MOBIL AVE APT 4
CAMARILLO, CA 93010-4647

OSWALDO ESPEJEL
382 W RAMONA ST APT E
VENTURA, CA 93001-4692

OSWALDO MATADAMAS
3123 N VENTURA RD
OXNARD, CA 93036-5360

OSWALDO PINA
1105 PASEO LAS NUBES
OXNARD, CA 93030-8046

OSWALDO RAMOS
2022 BLACKBERRY CIR
OXNARD, CA 93036-9061

OSWALT COLE
830 PASEO TOSAMAR
CAMARILLO, CA 93012-8175

OTHERELEDI FLORES
384 E COLLINS ST
OXNARD, CA 93036-1601

OTILIA JUAREZ
486 SIMON WAY
OXNARD, CA 93036-1325

OTILLIA MAGDALENO
3920 GEORGIA ST
VENTURA, CA 93003-3645

OTIMO HEREDIA
6700 TELEPHONE RD APT 306
VENTURA, CA 93003-5533

OTIS FOX
315 OCCIDENTAL DR
OXNARD, CA 93036-2450

OTIS SANFORD
6039 PROMONTORY LN APT 322
VENTURA, CA 93003-6746

OTIS WATSON
1381 E SANTA CLARA ST APT 50
VENTURA, CA 93001-3224

OTTO BENITEZ
2426 PLEASANT WAY UNIT K
THOUSAND OAKS, CA 91362-3272

OTTO VEGA
329 LAKEVIEW CT
OXNARD, CA 93036-5323

OVALEE BATTEN
293 EL CIELO
NEWBURY PARK, CA 91320-1003

OVANES BERBERIAN
4432 WESTMONT ST
VENTURA, CA 93003-3814

OVEDIA SANTOS
2402 GRAPEVINE DR
OXNARD, CA 93036-1575

OVTAVIO ARROYO
151 S HEMLOCK ST
VENTURA, CA 93001-3120

OWEN LUBOW
1813 ROCK SPRING ST
NEWBURY PARK, CA 91320-5973

OWEN REEDER
1297 RAMONA DR
NEWBURY PARK, CA 91320-3547

OWEN SARMIENTO
1240 LOMBARD ST
OXNARD, CA 93030-132

OWEN ZIESE
238 MARKER AVE
CAMARILLO, CA 93010-7724

OWENS KEYON
1720 MONTEVINA CIR APT 1015
OXNARD, CA 93030-695

PABLITO QUIATCHON
511 GALERITA ST
OXNARD, CA 93030-7343

PABLO ALAMILLO
561 N WENDY DR
NEWBURY PARK, CA 91320-3048

PABLO BALTAZAR
2139 VIOLA WAY
OXNARD, CA 93030-663

PABLO BARRON
1021 ALMENDRA PL
OXNARD, CA 93036-2525

PABLO BERNAL
1035 BRADFORD AVE
CAMARILLO, CA 93010-2622

PABLO CAMPOSAGRADO
176 STONEGATE RD
CAMARILLO, CA 93010-7575

PABLO CASAS
2830 ALVARADO ST
OXNARD, CA 93036-1705

PABLO CASTRO
745 CALLE CORTA
THOUSAND OAKS, CA 91360-2217

PABLO CRUZ
2110 JOHNSON DR
VENTURA, CA 93003-6715

PABLO DIAZ
1259 BORDEAUX AVE
CAMARILLO, CA 93010-3501

PABLO DURAN
902 PASEO BRISAS LINDAS
OXNARD, CA 93030-8052

PABLO FLORES
601 CORTE REGALO
CAMARILLO, CA 93010-9107

PABLO GALLEGOS
446 DEERHURST AVE
CAMARILLO, CA 93012-5128

PABLO GARCIA
1919 TANAGER ST
VENTURA, CA 93003-246

PABLO GARCIA
355 RIVERPARK BLVD APT 302
OXNARD, CA 93036-7637

PABLO GARCIA
6021 CRANE ST
VENTURA, CA 93003-6106

PABLO GONZALEZ
272 W PROSPECT ST
VENTURA, CA 93001-1848

PABLO HERNANDEZ
767 SEEGER AVE
VENTURA, CA 93003-431

PABLO HIGUERA
473 WALNUT DR
OXNARD, CA 93036-1323

PABLO HOLLSTEIN
205 N CONEJO SCHOOL RD APT 201
THOUSAND OAKS, CA 91362-2666

PABLO LLAMAS
1669 CALLE ZAFIRO
NEWBURY PARK, CA 91320-2650

PABLO MAYORGA
616 CALLE LAGUNA
OXNARD, CA 93030-8065

PABLO MORENO
474 SIMON WAY
OXNARD, CA 93036-1325

PABLO MUNGARAY
1927 MONO ST
OXNARD, CA 93036-2539

PABLO OROZCO
2600 E PONDEROSA DR APT 19
CAMARILLO, CA 93010-4736

PABLO PADRE
1641 REGENT ST
CAMARILLO, CA 93010-4554

PABLO PAREDES
241 ESTANCIA PL
CAMARILLO, CA 93012-5242

PABLO PUERTO
750 MOBIL AVE APT 71
CAMARILLO, CA 93010-4608

PABLO RAMIREZ
3516 ORANGE DR
OXNARD, CA 93036-8843

PABLO RUIZ
2842 DUMETZ ST
CAMARILLO, CA 93010-4808

PABLO TORRES
1030 SALEM AVE
OXNARD, CA 93036-1418

PABLO TORRES
3165 MOSS LANDING BLVD
OXNARD, CA 93036-5327

PABLO ZAMBRANO
1106 VAQUERO DR
OXNARD, CA 93030-6172

PACHERN PETCHUMRUS
761 MALAT DR
NEWBURY PARK, CA 91320-2027

PADDY REYNOLDS
244 VIRGINIA DR
VENTURA, CA 93003-1531

PADMAJA MANTHENA
750 CAMINO TIERRA SANTA
CAMARILLO, CA 93010-7424

PAHOLA AVALOS
242 W RAMONA ST APT 11
VENTURA, CA 93001-4603

PAIGE ARIMA
1033 PORTOLA RD
VENTURA, CA 93003-5278

PAIGE BOWER
67 GREENMEADOW DR
NEWBURY PARK, CA 91320-4184

PAIGE BOYD
309 DRYDEN ST
THOUSAND OAKS, CA 91360-5306

PAIGE CARLSON
126 S VENTURA AVE UNIT 212
VENTURA, CA 93001-3292

PAIGE HARRIS
2594 SEAHORSE AVE
VENTURA, CA 93001-3922

PAIGE HIROSHIMA
119 S GLENN DR
CAMARILLO, CA 93010-7939

PAIGE LAING
6268 PASEO ENCANTADA
CAMARILLO, CA 93012-9431

PAIGE LOCKARD
3098 CHANNEL DR APT 201
VENTURA, CA 93003-4944

PAIGE MANSFIELD
5574 FLOYD ST
VENTURA, CA 93003-9098

PAIGE MCREYNOLDS
855 BALLINA CT
NEWBURY PARK, CA 91320-3610

PAIGE POLITI
2212 ELIZABETH DR
VENTURA, CA 93003-6709

PAIGE SHEESLEY
2080 W HILLCREST DR APT 108
NEWBURY PARK, CA 91320-1749

PAISLEY O'SHEA
1584 SAN NICHOLAS ST
VENTURA, CA 93001-3345

PALL GRIMSSON
1344 BUENA VISTA ST
VENTURA, CA 93001-2121

PALMIERI LUBRANO
5 GREENMEADOW DR
NEWBURY PARK, CA 91320-4179

PALOMA ACOSTA
80 S GARDEN ST APT 3
VENTURA, CA 93001-2581

PALOMA NAPOLES
2120 ZOCOLO ST APT 300
OXNARD, CA 93036-3771

PALOMA TURNER
3222 LISBON LN
OXNARD, CA 93036-7664

PALOMA VARGAS
336 TOWNSITE PROMENADE APT 103
CAMARILLO, CA 93010-7878

PAM BRANCH
4962 LAFAYETTE ST
VENTURA, CA 93003-4212

PAM DUMAOP
635 AVENIDA MAGDALENA
CAMARILLO, CA 93010-5945

PAM DURAN
6967 CROWLEY AVE
VENTURA, CA 93003-7111

PAM HALL
2071 AYALA ST
VENTURA, CA 93001-3712

PAM KARIN
727 PASEO CAMARILLO APT 162
CAMARILLO, CA 93010-851

PAM SELIGMAN
84 S MADRID AVE
NEWBURY PARK, CA 91320-3376

PAM SHOEMAKER
2748 E PONDEROSA DR APT 172
CAMARILLO, CA 93010-4856

PAM SUGGS
754 CALLE LAREDO
THOUSAND OAKS, CA 91360-2512

PAM WALKER
551 CAMINO TIERRA SANTA APT 217
CAMARILLO, CA 93010-8609

PAMELA ADAMSKI
72 SUZANNE CT
NEWBURY PARK, CA 91320-3914

PAMELA ARMSTRONG
324 CHESTNUT HILL CT APT 16
THOUSAND OAKS, CA 91360-3893

PAMELA AZEVEDO
17 COPLAND CIR
VENTURA, CA 93003-5218

PAMELA BALLARD
274 VIA OLIVERA
CAMARILLO, CA 93012-970

PAMELA BARNETT
348 CHESTNUT HILL CT APT 27
THOUSAND OAKS, CA 91360-3824

PAMELA BERKEL
2484 WAXWING AVE
VENTURA, CA 93003-7170

PAMELA BERMANN
393 DONLIN RD
NEWBURY PARK, CA 91320-4663

PAMELA BERRELLEZ
2764 E PONDEROSA DR APT 245
CAMARILLO, CA 93010-4875

PAMELA BISHOP
196 N KATHERINE DR
VENTURA, CA 93003-1509

PAMELA BISHOP
2011 LOS FELIZ DR APT 5
THOUSAND OAKS, CA 91362-3021

PAMELA BOGEN
3885 GOLDEN POND DR
CAMARILLO, CA 93012-7740

PAMELA BOROWSKI
255 FOX HILLS DR
THOUSAND OAKS, CA 91361-1302

PAMELA BORRELLI
1417 CYPRESS POINT LN APT 101
VENTURA, CA 93003-7810

PAMELA BOSTON
1542 BURNLEY ST
CAMARILLO, CA 93010-3048

PAMELA BRADDY
1075 MONTAUK LN
VENTURA, CA 93001-3865

PAMELA BRAMSFORT
5235 VIA CALDERON
CAMARILLO, CA 93012-6739

PAMELA BROECK
1303 OSTRICH HILL RD
OXNARD, CA 93036-6253

PAMELA BROTHERS
33 PRINGLE CT
NEWBURY PARK, CA 91320-3908

PAMELA BURKHART
1047 COVE ST
VENTURA, CA 93001-3907

PAMELA BURNS
62 MAEGAN PL APT 7
THOUSAND OAKS, CA 91362-2773

PAMELA CARDELLA
1907 EUCLID AVE
CAMARILLO, CA 93010-3216

PAMELA CARRALEJO
56 MAEGAN PL APT 9
THOUSAND OAKS, CA 91362-2774

PAMELA CARROLL
716 MARDIGRAS CT
CAMARILLO, CA 93010-3046

PAMELA CARTER
218 VISTA BONITA
NEWBURY PARK, CA 91320-1024

PAMELA CELLUCCI
1189 BAYWOOD CT
CAMARILLO, CA 93010-3036

PAMELA COLAO
560 HOLLYBURNE LN
THOUSAND OAKS, CA 91360-2532

PAMELA CUFFARO
200 ORCHARD PL APT 218
OXNARD, CA 93036-2035

PAMELA CWIKLO
138 CAMINO LA MADERA
CAMARILLO, CA 93010-1747

PAMELA DAVIS
221 OAKLEAF DR APT 202
THOUSAND OAKS, CA 91360-3846

PAMELA DOSS
42 SHAMROCK DR
VENTURA, CA 93003-3145

PAMELA DRIESSEA
3754 DAMIANA DR
NEWBURY PARK, CA 91320-3737

PAMELA DUNN
342 BORCHARD DR
VENTURA, CA 93003-4601

PAMELA EASTER
5515 DORSEY ST
VENTURA, CA 93003-226

PAMELA EASTMAN
9157 VILLAGE 9
CAMARILLO, CA 93012-6929

PAMELA EBERSOLE
451 GERANIUM PL
OXNARD, CA 93036-2347

PAMELA EPSTEIN
595 HOWARD ST
VENTURA, CA 93003-4534

PAMELA ESCOBAR
115 TRANQUILA DR
CAMARILLO, CA 93012-5174

PAMELA FISHER
3016 WHITE ROCK RD
CAMARILLO, CA 93012-7722

PAMELA FLETCHER
134 W MISSION AVE
VENTURA, CA 93001-1830

PAMELA FONTANA
88 S CATALINA ST
VENTURA, CA 93001-3524

PAMELA FORREST
305 PEBBLE BEACH DR
NEWBURY PARK, CA 91320-4125

PAMELA FRANCO
130 N CRIMEA ST
VENTURA, CA 93001-2138

PAMELA GENTRY
175 RANCHO ADOLFO CT
CAMARILLO, CA 93012-5186

PAMELA GERE
524 JORDAN AVE
VENTURA, CA 93001-3603

PAMELA GONZALEZ
5235 SAN FRANCESCA DR
CAMARILLO, CA 93012-5330

PAMELA GRAHAM
181 JUNIPERO ST UNIT 101
VENTURA, CA 93001-3381

PAMELA GRENIER
3247 LONDON LN
OXNARD, CA 93036-5351

PAMELA HALL
4210 VILLAGE 4
CAMARILLO, CA 93012-6914

PAMELA HAZARD
122 N JOANNE AVE
VENTURA, CA 93003-2930

PAMELA HERMAN
1790 HAYDEN ST
CAMARILLO, CA 93010-4574

PAMELA HERRIN
46 N SANTA ROSA ST APT G
VENTURA, CA 93001-5425

PAMELA HOLCOMB
2048 SUNSET DR
VENTURA, CA 93001-2353

PAMELA JACOB
2132 CHANDLER ST
CAMARILLO, CA 93010-4611

PAMELA JOHNS
291 RIVERPARK BLVD APT 104
OXNARD, CA 93036-7653

PAMELA JOHNSON
1136 BRYCE WAY
VENTURA, CA 93003-5939

PAMELA JONES
348 CHESTNUT HILL CT APT 22
THOUSAND OAKS, CA 91360-3823

PAMELA KANDEL
447 S VENTU PARK RD
NEWBURY PARK, CA 91320-4647

PAMELA KILGORE
575 GALSWORTHY ST
THOUSAND OAKS, CA 91360-5318

PAMELA KLUGMAN
1492 PINE CREEK CT
NEWBURY PARK, CA 91320-5978

PAMELA KOENS
2426 KATHERINE AVE
VENTURA, CA 93003-6660

PAMELA LABAT
350 PASEO DE PLAYA UNIT 125
VENTURA, CA 93001-2752

PAMELA LANE
4904 PASEO MONTELENA
CAMARILLO, CA 93012-5263

PAMELA LAYFIELD
3042 BAYSHORE AVE
VENTURA, CA 93001-4125

PAMELA LEE
1403 E THOUSAND OAKS BLVD APT B
THOUSAND OAKS, CA 91362-2848

PAMELA LEONARD
519 S JOANNE AVE
VENTURA, CA 93003-4729

PAMELA LIMON
322 DANVERS RIVER ST
OXNARD, CA 93036-5303

PAMELA LINDEMAN
6454 CORTE TUNITAS
CAMARILLO, CA 93012-9418

PAMELA LINDSEY
2121 ROCKLYN ST
CAMARILLO, CA 93010-3332

PAMELA LINDSEY
2544 APPLE LN
OXNARD, CA 93036-1556

PAMELA LIST
149 HEAVENLY VALLEY RD
NEWBURY PARK, CA 91320-4700

PAMELA MALONE
5119 VILLAGE 5
CAMARILLO, CA 93012-6823

PAMELA MARTIN
427 ARBOR LANE CT APT 107
THOUSAND OAKS, CA 91360-7206

PAMELA MASON
1636 FOX SPRINGS CIR
NEWBURY PARK, CA 91320-5913

PAMELA MAST
184 STONEGATE RD
CAMARILLO, CA 93010-7575

PAMELA MASTORAS
17222 VILLAGE 17
CAMARILLO, CA 93012-7404

PAMELA MAYER
450 EVA ST
VENTURA, CA 93003-4720

PAMELA MAYER
7070 LEMUR CT
VENTURA, CA 93003-6838

PAMELA MCATEE
863 LOIS AVE
NEWBURY PARK, CA 91320-2137

PAMELA MCDONOUGH
335 MARIPOSA DR
VENTURA, CA 93001-2228

PAMELA MCNAMEE
2415 BLUEBERRY DR
OXNARD, CA 93036-1536

PAMELA MICHAELS
495 W GAINSBOROUGH RD APT 306
THOUSAND OAKS, CA 91360-2491

PAMELA MILLER
260 ERBES RD APT 9
THOUSAND OAKS, CA 91362-2735

PAMELA MINDRUP
148 ESTATES AVE
VENTURA, CA 93003-3836

PAMELA MONACO
5282 AURORA DR
VENTURA, CA 93003-4103

PAMELA MONROE
435 JORDAN AVE
VENTURA, CA 93001-3604

PAMELA MORAN
3975 TELEGRAPH RD SPC 67
VENTURA, CA 93003-8637

PAMELA MURPHY
235 CALLE PORTILLA
CAMARILLO, CA 93010-1738

PAMELA NOTHWANG
2160 HILLCREST DR
VENTURA, CA 93001-2412

PAMELA O'KANE
609 WARWICK AVE APT 4
THOUSAND OAKS, CA 91360-3711

PAMELA ORESON
767 VIA MARQUESA
CAMARILLO, CA 93012-923

PAMELA ORR
2048 ALAMEDA AVE
VENTURA, CA 93003-6617

PAMELA PALMER
311 SILAS LN
NEWBURY PARK, CA 91320-4466

PAMELA PARKER
7062 PASEO ENCANTADA
CAMARILLO, CA 93012-9437

PAMELA PETERSON
2224 MANDRILL AVE
VENTURA, CA 93003-7015

PAMELA PHILLIPS
865 PIERCE CT
THOUSAND OAKS, CA 91360-6051

PAMELA PIVO
4480 WESTMONT ST
VENTURA, CA 93003-3814

PAMELA QUILLIAM
37 CALLE CATALUNA
CAMARILLO, CA 93012-9471

PAMELA RADFORD
2092 HILLCREST DR
VENTURA, CA 93001-2414

PAMELA REIFERT
370 SPINDLEWOOD AVE
CAMARILLO, CA 93012-903

PAMELA ROBINSON
2450 PLEASANT WAY UNIT D
THOUSAND OAKS, CA 91362-3274

PAMELA RODRIGUEZ
3147 LISBON LN
OXNARD, CA 93036-5347

PAMELA RONGE
23218 VILLAGE 23
CAMARILLO, CA 93012-7605

PAMELA SAVITCH
1776 MARISOL DR
VENTURA, CA 93001-2308

PAMELA SHELLENBARGER
106 N CRIMEA ST
VENTURA, CA 93001-2138

PAMELA SIMON
3242 BRIDGEHAMPTON WAY
CAMARILLO, CA 93012-7749

PAMELA SPURRIER
619 SAN TELMO CIR
NEWBURY PARK, CA 91320-2825

PAMELA STANLEY
676 HOLLY AVE
OXNARD, CA 93036-1932

PAMELA STELMAN
1355 WEYMOUTH LN
VENTURA, CA 93001-4049

PAMELA STURDEVANT
223 ERBES RD APT 218
THOUSAND OAKS, CA 91362-2718

PAMELA SWALES
4224 VILLAGE 4
CAMARILLO, CA 93012-6914

PAMELA TIERK
6250 PASEO ENCANTADA
CAMARILLO, CA 93012-9444

PAMELA TOWNSEND
839 PASEO CAMARILLO APT 409
CAMARILLO, CA 93010-705

PAMELA TUNG
568 SCHUMAN PL
VENTURA, CA 93003-379

PAMELA WARREN
1241 BORDEAUX AVE
CAMARILLO, CA 93010-3501

PAMELA WENZEL
210 CRESTVIEW AVE
CAMARILLO, CA 93010-8478

PAMELA WEST
182 KENNETH ST
CAMARILLO, CA 93010-7838

PAMELA WIEBE
1220 JOHNSON DR SPC 100
VENTURA, CA 93003-544

PAMELA WILLIAMS
122 N DOS CAMINOS AVE
VENTURA, CA 93003-1657

PAMELA WOOD
65 REDWOOD AVE
VENTURA, CA 93003-3618

PAMELA YUDOVIN
107 ENSENADA AVE
NEWBURY PARK, CA 91320-3628

PAMELLA THOMAS
2615 NORTHBROOK DR
OXNARD, CA 93036-1581

PAMMY PORTER
1793 EVANS AVE APT 3
VENTURA, CA 93001-3460

PAN WITTINGHOFER
4058 CALLE MIRA MONTE
NEWBURY PARK, CA 91320-1931

PANDA KROLL
6456 CORTE TUNITAS
CAMARILLO, CA 93012-9418

PANDORA HELGAGER
277 SAN CLEMENTE ST APT 12
VENTURA, CA 93001-3653

PANDORA MITCHELL
363 POLI ST
VENTURA, CA 93001-2612

PANKAJ PAREKAR
732 PAMELA WOOD ST
NEWBURY PARK, CA 91320-4153

PANOPIO RAGSDALE
3302 ROCKHAMPTON DR
CAMARILLO, CA 93012-7739

PANTELEIMON PALAMIDIS
134 CALLE VISTA
CAMARILLO, CA 93010-1700

PANTELIS PALAMIDIS
134 CALLE BELLA VISTA
CAMARILLO, CA 93010-1705

PAOLA ACOSTA
641 BLUEBELL PL
OXNARD, CA 93036-9055

PAOLA BONILLA
1710 W HILLCREST DR APT 63
NEWBURY PARK, CA 91320-2303

PAOLA GONZALEZ
141 W COLLINS ST APT 127
OXNARD, CA 93036-1652

PAOLA GONZALEZ
243 E WILBUR RD APT 325
THOUSAND OAKS, CA 91360-5496

PAOLA GONZALEZ
2440 BLUEBERRY DR
OXNARD, CA 93036-1535

PAOLA OLIVAS
208 ROTH CT
NEWBURY PARK, CA 91320-1117

PAOLA PLASCENCIA
570 WINCHESTER DR UNIT 104
OXNARD, CA 93036-1035

PAOLA RAMOS
172 CHARRO AVE
NEWBURY PARK, CA 91320-3622

PAOLA VELARDE
1515 VAQUERO DR
OXNARD, CA 93030-6178

PAPA ANG
1300 SARATOGA AVE UNIT 410
VENTURA, CA 93003-6404

PARAS RAINIER
1541 JUSTICIA LN
OXNARD, CA 93030-6091

PARASTOO AFSHAR
296 GREEN LEA PL
THOUSAND OAKS, CA 91361-1124

PARDEEP SINGH
1945 CESAR CHAVEZ DR
OXNARD, CA 93030-5440

PARINITHA RAMESH
1586 SILVER SHADOW DR
NEWBURY PARK, CA 91320-3524

PARIS MARIE
658 PASEO ESMERALDA
NEWBURY PARK, CA 91320-2550

PARIS SIDDIQI
703 SHADOW LAKE DR
THOUSAND OAKS, CA 91360-2593

PARK GUMI
668 ALIENTO WAY
CAMARILLO, CA 93012-5278

PARKER AMUNDSEN
364 SPRING OAK RD UNIT 2035
CAMARILLO, CA 93010-7523

PARKER WILLIAMSON
6052 PASEO ENCANTADA
CAMARILLO, CA 93012-9406

PARKER WILLORA
750 CLYDE RIVER RD UNIT 414
OXNARD, CA 93036-5587

PARTHASARATH PURUSHOTHAMAN
1890 W HILLCREST DR APT 494
NEWBURY PARK, CA 91320-5717

PARTHENIA LOWTHORP
24 LAS POSAS RD APT 12
CAMARILLO, CA 93010-2781

PARTHIBAN RADHAKRISHNAN
633 WARWICK AVE APT 6
THOUSAND OAKS, CA 91360-3715

PARVANEH FAKHARCHIAN
1501 SILVER SHADOW DR
NEWBURY PARK, CA 91320-3525

PARVANEH SMITH
1300 SARATOGA AVE UNIT 505
VENTURA, CA 93003-6405

PARVANEH ZIAPOUR
190 BRAZIL ST APT 203
THOUSAND OAKS, CA 91360-5666

PARVEEN KAUR
6120 PASEO ENCANTADA
CAMARILLO, CA 93012-9419

PASANG BLI
6063 GITANA AVE
CAMARILLO, CA 93012-8124

PASCAL DAVAYAT
328 S VENTU PARK RD
NEWBURY PARK, CA 91320-4644

PASCAL LUI
3793 EAST PARK
CAMARILLO, CA 93012-7729

PASCALE LANDRY
4259 VARSITY ST
VENTURA, CA 93003-3803

PASCUAL MORALES
401 HELSAM AVE
OXNARD, CA 93036-1311

PAT CANTER
390 WHITEGATE RD
NEWBURY PARK, CA 91320-3881

PAT CARLSON
766 CALLE PECOS
THOUSAND OAKS, CA 91360-2317

PAT CASTEEL
4900 TELEGRAPH RD APT 613
VENTURA, CA 93003-4167

PAT HICKS
794 HACIENDA DR
CAMARILLO, CA 93012-5214

PAT MCCLAIN
2105 E PONDEROSA DR APT 109
CAMARILLO, CA 93010-4656

PAT PATTERSON
2143 PIERPONT BLVD
VENTURA, CA 93001-3860

PAT STEINER
2721 MICHAEL DR
NEWBURY PARK, CA 91320-3255

PAT TOLIVER
2304 OTTER CREEK LN
OXNARD, CA 93036-6266

PAT WILLIAMS
251 WALNUT DR
OXNARD, CA 93036-1320

PATERSON MARRIETT
300 ROLLING OAKS DR APT 313
THOUSAND OAKS, CA 91361-1256

PATRIA FERRENCE
1710 W HILLCREST DR APT 181
NEWBURY PARK, CA 91320-2320

PATRIC NELSON
3602 BRIDGEHAMPTON WAY
CAMARILLO, CA 93012-7702

PATRIC THOMAS
2774 SHALIMAR ST
CAMARILLO, CA 93010-3522

PATRIC WESTRICH
140 MAEGAN PL APT 9
THOUSAND OAKS, CA 91362-2793

PATRICE GUBRICKY
1041 WOODGATE CT
CAMARILLO, CA 93010-3044

PATRICE LAMBOURNE
201 EVA ST
VENTURA, CA 93003-4712

PATRICE OGRADY
126 MAPLE RD
NEWBURY PARK, CA 91320-4718

PATRICE SPINK
928 COMANCHE CT
CAMARILLO, CA 93010-2913

PATRICIA ABELT
1680 PELICAN AVE
VENTURA, CA 93003-6200

PATRICIA ALMAGUER
3895 LESSER DR
NEWBURY PARK, CA 91320-1951

PATRICIA ALTAMIRANO
498 SALEM AVE
OXNARD, CA 93036-1318

PATRICIA ALTMAN
2762 E PONDEROSA DR APT 225
CAMARILLO, CA 93010-4860

PATRICIA AMBRIZ
2418 TWIN OAK DR
OXNARD, CA 93036-1593

PATRICIA AMEY
1918 BANCROFT ST
CAMARILLO, CA 93010-4510

PATRICIA ARELLANO
1215 BRIANA CIR
OXNARD, CA 93030-6082

PATRICIA ARNOLD
1890 W HILLCREST DR APT 541
NEWBURY PARK, CA 91320-2364

PATRICIA ARREOLA
1105 VAQUERO DR
OXNARD, CA 93030-6172

PATRICIA ASHER
1560 SEQUAN CT
CAMARILLO, CA 93010-3151

PATRICIA AUSMUS
858 EMPIRE AVE
VENTURA, CA 93003-4926

PATRICIA AVALOS
3601 NYELAND AVE
OXNARD, CA 93036-8862

PATRICIA AVILA
1102 CORSICANA DR
OXNARD, CA 93036-1811

PATRICIA AVNET
350 PASEO DE PLAYA UNIT 321
VENTURA, CA 93001-2754

PATRICIA BAILLIE
2775 SHALIMAR ST
CAMARILLO, CA 93010-3521

PATRICIA BARR
719 BLUE OAK AVE
NEWBURY PARK, CA 91320-4012

PATRICIA BARTHOLOME
1953 CHALON ST
NEWBURY PARK, CA 91320-3311

PATRICIA BASHAM
930 BALLINA CT
NEWBURY PARK, CA 91320-3611

PATRICIA BAUTISTA
3509 LESSER DR
NEWBURY PARK, CA 91320-2062

PATRICIA BAY
120 MADONNA LN
NEWBURY PARK, CA 91320-3927

PATRICIA BEAMAN
417 S EVERGREEN DR
VENTURA, CA 93003-4507

PATRICIA BECKWITH
6248 ORIOLE ST
VENTURA, CA 93003-6117

PATRICIA BEILKE
1212 ENCINO VISTA CT
THOUSAND OAKS, CA 91362-2535

PATRICIA BELKOWITZ
685 CAYO GRANDE CT
NEWBURY PARK, CA 91320-2834

PATRICIA BELT
94 ARCADE DR
VENTURA, CA 93003-2605

PATRICIA BENNETT
2310 N H ST
OXNARD, CA 93036-1548

PATRICIA BERNSTEIN
1213 SAN COMO LN
CAMARILLO, CA 93012-8142

PATRICIA BESE
3718 MAPLE ST
VENTURA, CA 93003-3446

PATRICIA BEVAN
120 TRANQUILA DR
CAMARILLO, CA 93012-5174

PATRICIA BIRCKHEAD
77 N DEWEY AVE
NEWBURY PARK, CA 91320-4313

PATRICIA BIRD
1970 GINGER ST APT 78
OXNARD, CA 93036-9018

PATRICIA BISHOP
65 FARLAND DR
NEWBURY PARK, CA 91320-3921

PATRICIA BLANCHARD
1019 SAINT CHARLES PL
THOUSAND OAKS, CA 91360-4061

PATRICIA BOLTER
591 HOLLYBURNE LN
THOUSAND OAKS, CA 91360-2533

PATRICIA BOULES
878 CALLE LA SOMBRA
CAMARILLO, CA 93010-2820

PATRICIA BOWEN
498 E WILBUR RD APT 207
THOUSAND OAKS, CA 91360-5466

PATRICIA BRADLEY
690 RUTH DR
NEWBURY PARK, CA 91320-2138

PATRICIA BRADY
666 REDWOOD AVE
VENTURA, CA 93003-3631

PATRICIA BRAGA
5321 BASIE ST
VENTURA, CA 93003-218

PATRICIA BRAVERMAN
1230 MONTE SERENO DR
THOUSAND OAKS, CA 91360-2409

PATRICIA BREA
2406 PALOMAR AVE
VENTURA, CA 93001-2460

PATRICIA BRENNEMAN
1145 CORNWALL LN
VENTURA, CA 93001-4030

PATRICIA BROWN
1057 E SANTA CLARA ST
VENTURA, CA 93001-3034

PATRICIA BROWN
4340 VARSITY ST
VENTURA, CA 93003-3806

PATRICIA BROWN
731 VISTA PALACIO
CAMARILLO, CA 93012-931

PATRICIA BUTLER
3211 LISBON LN
OXNARD, CA 93036-7623

PATRICIA CADENAS
3095 HARBOR BLVD
VENTURA, CA 93001-4214

PATRICIA CALDERON
5955 PASEO ENCANTADA
CAMARILLO, CA 93012-9402

PATRICIA CAMPOS
364 SPRING OAK RD UNIT 2021
CAMARILLO, CA 93010-7523

PATRICIA CAPPADONA
16312 VILLAGE 16
CAMARILLO, CA 93012-7306

PATRICIA CARMODY
3121 SEAVIEW AVE
VENTURA, CA 93001-4243

PATRICIA CARR
215 GREENMEADOW AVE
NEWBURY PARK, CA 91320-4148

PATRICIA CARRILLO
1299 MODESTO AVE
CAMARILLO, CA 93010-3145

PATRICIA CARTER
71 COPLAND CIR
VENTURA, CA 93003-5217

PATRICIA CASEY
1091 AVON CIR
THOUSAND OAKS, CA 91360-3642

PATRICIA CASTANON
6329 SWALLOW ST
VENTURA, CA 93003-6156

PATRICIA CASTILLO
676 KIRK AVE
VENTURA, CA 93003-5066

PATRICIA CEJA
2776 PETIT ST
CAMARILLO, CA 93012-8036

PATRICIA CERVANTES
685 ARNEILL RD
CAMARILLO, CA 93010-4741

PATRICIA CHANEY
458 S EVERGREEN DR
VENTURA, CA 93003-4508

PATRICIA CHAPARRO
633 HOLLY AVE
OXNARD, CA 93036-1934

PATRICIA CHARMER
336 MARIPOSA DR
VENTURA, CA 93001-2229

PATRICIA CHICAS
716 HOLLY AVE
OXNARD, CA 93036-1907

PATRICIA CHOLVIN
4900 TELEGRAPH RD APT 501
VENTURA, CA 93003-4139

PATRICIA CHOPRA
415 LA MARINA DR
CAMARILLO, CA 93010-8450

PATRICIA CHUNG
550 FOREST PARK BLVD APT 311B
OXNARD, CA 93036-5539

PATRICIA COCKRELL
623 SUNVALE AVE
VENTURA, CA 93003-4820

PATRICIA COLQUITT
5264 GONZAGA ST
VENTURA, CA 93003-3942

PATRICIA CONNELLY
6268 BELL ST
VENTURA, CA 93003-6719

PATRICIA CONNOLLY
116 MAEGAN PL APT 13
THOUSAND OAKS, CA 91362-2758

PATRICIA CONNOR
722 E STROUBE ST
OXNARD, CA 93036-1731

PATRICIA COOK
939 KINGSLEY CIR
THOUSAND OAKS, CA 91360-5342

PATRICIA COPSEY
1606 PIERSIDE LN
CAMARILLO, CA 93010-6014

PATRICIA CORADO
995 SEAMIST PL APT 208
VENTURA, CA 93003-488

PATRICIA CORTEZ
376 E WILBUR RD APT 203
THOUSAND OAKS, CA 91360-7315

PATRICIA CORWIN
5039 ALTA COLINA RD
CAMARILLO, CA 93012-5356

PATRICIA COUGHLIN
1051 CAMINO FLORES
THOUSAND OAKS, CA 91360-2370

PATRICIA CRAIG
1020 BRADFORD AVE
CAMARILLO, CA 93010-2623

PATRICIA CRUZ
850 WARWICK AVE APT 206
THOUSAND OAKS, CA 91360-3618

PATRICIA CUTHBERTSON
122 CAMINO RUIZ
CAMARILLO, CA 93012-6782

PATRICIA DAHL
1149 CYPRESS POINT LN APT 104
VENTURA, CA 93003-6073

PATRICIA DAVIS
4915 PASEO MONTELENA
CAMARILLO, CA 93012-5264

PATRICIA DEFISHER
2124 SUNRIDGE DR
VENTURA, CA 93003-6756

PATRICIA DEKORTE
622 WESTCHESTER LN
NEWBURY PARK, CA 91320-4127

PATRICIA DINOBLE
805 PASEO CAMARILLO APT 519
CAMARILLO, CA 93010-850

PATRICIA DOLLMAN
1074 JAY AVE
CAMARILLO, CA 93010-2827

PATRICIA DOTSON
275 CAMINO TOLUCA
CAMARILLO, CA 93010-2667

PATRICIA DOUGHERTY
234 MAPLE RD
NEWBURY PARK, CA 91320-4720

PATRICIA DOUGLASS
17303 VILLAGE 17
CAMARILLO, CA 93012-7405

PATRICIA DRY
274 DORENA DR
NEWBURY PARK, CA 91320-3118

PATRICIA DUNAVANT
2048 VISTA DEL MAR DR
VENTURA, CA 93001-3726

PATRICIA EDIGER
75 MARGARITA AVE
CAMARILLO, CA 93012-8113

PATRICIA ELLIS
1321 MARTIN LUTHER KING JR DR
OXNARD, CA 93030-2575

PATRICIA ENGLAND
3715 CHERRY ST
VENTURA, CA 93003-3403

PATRICIA ERICKSON
130 N GARDEN ST UNIT 1305
VENTURA, CA 93001-2556

PATRICIA ESPARZA
2559 TIMBER CREEK TRL
OXNARD, CA 93036-6283

PATRICIA FAIR
716 MORELIA CT
THOUSAND OAKS, CA 91360-2580

PATRICIA FALKNER
6076 IRENA AVE
CAMARILLO, CA 93012-8130

PATRICIA FAUSSET
2865 SURFRIDER AVE
VENTURA, CA 93001-4137

PATRICIA FIGGE
753 CALLE MANDARINAS
THOUSAND OAKS, CA 91360-2223

PATRICIA FIGUEROA
885 CALLE LA PALMERA
CAMARILLO, CA 93010-2722

PATRICIA FISCHER
1173 CYPRESS POINT LN APT 204
VENTURA, CA 93003-6075

PATRICIA FLORES
3802 ALMOND DR
OXNARD, CA 93036-8856

PATRICIA FLORES
821 CORSICANA DR
OXNARD, CA 93036-1408

PATRICIA FOLSOM
282 ENCINO VISTA DR
THOUSAND OAKS, CA 91362-2537

PATRICIA FORD
367 E THOUSAND OAKS BLVD APT 206
THOUSAND OAKS, CA 91360-8256

PATRICIA FORE
241 OCCIDENTAL DR
OXNARD, CA 93036-2448

PATRICIA FORRESTER
681 CALLE ARROYO
THOUSAND OAKS, CA 91360-2579

PATRICIA FOX
35 W KELLY RD
NEWBURY PARK, CA 91320-3816

PATRICIA FRICKEL
6344 WHIPPORWILL ST APT 202
VENTURA, CA 93003-6958

PATRICIA FROST
198 JERANIOS CT
THOUSAND OAKS, CA 91362-2729

PATRICIA FUJINAGA
3816 CALLE LINDA VISTA
NEWBURY PARK, CA 91320-1921

PATRICIA GAITAN
2236 N H ST
OXNARD, CA 93036-2301

PATRICIA GALVEZ
550 FOREST PARK BLVD APT 237B
OXNARD, CA 93036-5536

PATRICIA GARCIA
3022 SHENANDOAH DR
OXNARD, CA 93036-5337

PATRICIA GIACCHI
4943 DELIUS ST
VENTURA, CA 93003-8256

PATRICIA GILDEN
2278 ELIZABETH DR
VENTURA, CA 93003-6709

PATRICIA GODLEY
2189 MANDRILL AVE
VENTURA, CA 93003-7012

PATRICIA GOMEZ
1086 NORDMAN DR
CAMARILLO, CA 93010-2927

PATRICIA GONZALES
2999 ELINOR CT
NEWBURY PARK, CA 91320-3061

PATRICIA GONZALEZ
1331 CONCHA ST
OXNARD, CA 93030-5433

PATRICIA GONZALEZ
2014 OCASO PL
OXNARD, CA 93030-7273

PATRICIA GOODMAN
2100 PIERPONT BLVD
VENTURA, CA 93001-3861

PATRICIA GRINDLE
2251 WILCOX ST
CAMARILLO, CA 93010-4632

PATRICIA GROB
20179 VILLAGE 20
CAMARILLO, CA 93012-7505

PATRICIA GROFF
335 SOLARES ST
CAMARILLO, CA 93010-7801

PATRICIA GRUE
887 BIG HORN CT
CAMARILLO, CA 93010-2911

PATRICIA GUDAZ
948 BROCKTON LN
VENTURA, CA 93001-3864

PATRICIA GUERRERO
4388 CENTRAL AVE SPC 72
CAMARILLO, CA 93010-8512

PATRICIA GULSVIG
769 WALKER AVE
CAMARILLO, CA 93010-6542

PATRICIA GUNCHES
299 E THOUSAND OAKS BLVD APT 321
THOUSAND OAKS, CA 91360-7750

PATRICIA HALL
1220 JOHNSON DR SPC 144
VENTURA, CA 93003-500

PATRICIA HAMILTON
107 N ASHWOOD AVE APT 701
VENTURA, CA 93003-1845

PATRICIA HANDFINGER
4900 TELEGRAPH RD APT 24
VENTURA, CA 93003-8124

PATRICIA HANLEY
504 CITATION WAY
NEWBURY PARK, CA 91320-2703

PATRICIA HANSON
2222 LOS FELIZ DR APT 103
THOUSAND OAKS, CA 91362-3042

PATRICIA HARTMAN
25327 VILLAGE 25
CAMARILLO, CA 93012-7664

PATRICIA HARZ
3299 LESSER DR
NEWBURY PARK, CA 91320-2018

PATRICIA HAWKINS
432 HERMOSA WAY
OXNARD, CA 93036-8218

PATRICIA HEATH
1420 OAK TRAIL ST
NEWBURY PARK, CA 91320-5981

PATRICIA HENDRICKS
947 E SANTA CLARA ST APT 7
VENTURA, CA 93001-3083

PATRICIA HENNING
3523 GAZEBO LN
CAMARILLO, CA 93012-7856

PATRICIA HILL
3570 PREBLE AVE
VENTURA, CA 93003-5045

PATRICIA HOFMANN
606 HOWARD ST
VENTURA, CA 93003-4537

PATRICIA HOISINGTON
29 BELL WAY SPC 7
VENTURA, CA 93001-4697

PATRICIA HOLLAND
1627 SQUIRREL LN
VENTURA, CA 93003-6334

PATRICIA HOLLENBAUGH
378 GERSHWIN LN
VENTURA, CA 93003-5204

PATRICIA HOLM
1242 MONTE SERENO DR
THOUSAND OAKS, CA 91360-2409

PATRICIA HOOPER
108 ARMSTRONG AVE
VENTURA, CA 93003-3604

PATRICIA HOSTMYER
186 DINSMORE AVE
THOUSAND OAKS, CA 91362-3001

PATRICIA HOXWORTH
1253 RAMONA DR
NEWBURY PARK, CA 91320-3539

PATRICIA HULST
495 SAN CLEMENTE ST
VENTURA, CA 93001-3650

PATRICIA HUMPHREY
700 BLUE OAK AVE
NEWBURY PARK, CA 91320-4008

PATRICIA HUTCHINGS
484 PASEO DEL VALLE
CAMARILLO, CA 93010-5964

PATRICIA HYATT
387 CEDAR ST
VENTURA, CA 93001-1922

PATRICIA JACKSON
17157 VILLAGE 17
CAMARILLO, CA 93012-7401

PATRICIA JAIMES
1830 E OCEAN AVE APT 104
VENTURA, CA 93001-3464

PATRICIA JARAMILLO
2481 ELDERBERRY DR
OXNARD, CA 93036-1507

PATRICIA JEFFERS
1933 BANCROFT ST
CAMARILLO, CA 93010-4510

PATRICIA JOHNSON
6263 PASEO ENCANTADA
CAMARILLO, CA 93012-9434

PATRICIA JOVANOVIC
3658 SAN VINCENTE LN
NEWBURY PARK, CA 91320-3777

PATRICIA JUE
1155 ASHBURY CT
CAMARILLO, CA 93010-4705

PATRICIA KELLER
7016 COTTONTAIL ST
VENTURA, CA 93003-7035

PATRICIA KERKIS
1651 SPRINGHAVEN AVE
NEWBURY PARK, CA 91320-3453

PATRICIA KIMLER
788 WALNUT CT
NEWBURY PARK, CA 91320-4041

PATRICIA KLINE
200 S GLENN DR APT 53
CAMARILLO, CA 93010-7903

PATRICIA KNUTSEN
1104 BELLEZA ST
CAMARILLO, CA 93012-8165

PATRICIA KOCHEL
4313 WESTMONT ST
VENTURA, CA 93003-3813

PATRICIA KOMAI
1205 MONTE SERENO DR
THOUSAND OAKS, CA 91360-2410

PATRICIA KRAKOWSKI
2877 SURFRIDER AVE
VENTURA, CA 93001-4137

PATRICIA KRUSE
173 COTTAGE GROVE AVE
CAMARILLO, CA 93012-909

PATRICIA LABORDE
1215 ANCHORS WAY DR SPC 157
VENTURA, CA 93001-293

PATRICIA LACY
1333 ASHTON PARK LN
NEWBURY PARK, CA 91320-3582

PATRICIA LAGERSTROM
20150 VILLAGE 20
CAMARILLO, CA 93012-7532

PATRICIA LAMAS
1661 GLENBROCK LN
NEWBURY PARK, CA 91320-1830

PATRICIA LAUER
3975 TELEGRAPH RD SPC 15
VENTURA, CA 93003-3686

PATRICIA LEDBETTER
252 CHRISMAN AVE
VENTURA, CA 93001-3206

PATRICIA LEE
1048 HINGHAM LN
VENTURA, CA 93001-3804

PATRICIA LEWIS
1324 BAYWOOD AVE
CAMARILLO, CA 93010-3009

PATRICIA LIGGETT
149 W PROSPECT ST
VENTURA, CA 93001-1879

PATRICIA LIGHTFOOT
700 RUDMAN DR
NEWBURY PARK, CA 91320-2126

PATRICIA LINCOLN
3273 MOSS LANDING BLVD
OXNARD, CA 93036-5362

PATRICIA LINDROS
400 PASEO CAMARILLO APT 210
CAMARILLO, CA 93010-5993

PATRICIA LLAMAS
1155 JOHNSON DR APT G
VENTURA, CA 93003-6257

PATRICIA LOMELI
2150 MONO ST
OXNARD, CA 93036-2540

PATRICIA LOPEZ
1977 LAGO LN
OXNARD, CA 93036-7954

PATRICIA LOPEZ
6180 GITANA AVE
CAMARILLO, CA 93012-8125

PATRICIA LUCIO
780 SIDONIA AVE
VENTURA, CA 93003-5002

PATRICIA LUIS
284 GRANDVIEW CIR
CAMARILLO, CA 93010-7828

PATRICIA LUNA
340 EL MEDIO ST
VENTURA, CA 93001-1722

PATRICIA MALONEY
259 RIVERDALE CT APT 258
CAMARILLO, CA 93012-7779

PATRICIA MARROQUIN
442 E WILBUR RD APT 209
THOUSAND OAKS, CA 91360-5482

PATRICIA MARSHALL
612 BANDERA DR
CAMARILLO, CA 93010-6263

PATRICIA MARTELLOTTI
5651 DORSEY ST
VENTURA, CA 93003-227

PATRICIA MARTINEZ
175 E WARNER ST
VENTURA, CA 93001-1762

PATRICIA MARTINEZ
3402 SANTA CLARA AVE
OXNARD, CA 93036-7912

PATRICIA MARTINO
299 RODGERS ST
VENTURA, CA 93003-8271

PATRICIA MATTHEWS
5086 CREEKSIDE RD
CAMARILLO, CA 93012-5303

PATRICIA MCCLANAHAN
3975 TELEGRAPH RD SPC 57
VENTURA, CA 93003-8627

PATRICIA MCCOSKEY
750 CLYDE RIVER RD UNIT 219
OXNARD, CA 93036-5579

PATRICIA MCCOY
4822 AURORA DR
VENTURA, CA 93003-3902

PATRICIA MCELVY
835 CALLE LA PRADA
CAMARILLO, CA 93010-2726

PATRICIA MCLAY
279 WESLEY AVE
VENTURA, CA 93003-3444

PATRICIA MCLOUGHLIN
512 VILLAGE COMMONS BLVD
CAMARILLO, CA 93012-7757

PATRICIA MCMILLAN
4240 DEAN DR
VENTURA, CA 93003-3825

PATRICIA MCNEESE
4945 TELEPHONE RD
VENTURA, CA 93003-5274

PATRICIA MELGOZA
1200 BRIANA CIR
OXNARD, CA 93030-6082

PATRICIA MINERO
5144 VILLAGE 5
CAMARILLO, CA 93012-6804

PATRICIA MOLLA
5313 SAN FRANCESCA DR
CAMARILLO, CA 93012-5331

PATRICIA MOONS
1114 PINATA DR
OXNARD, CA 93030-5457

PATRICIA MORA
1101 VENTURA BLVD SPC 157
OXNARD, CA 93036-314

PATRICIA MORALES
1571 CIPRES CT
CAMARILLO, CA 93010-3126

PATRICIA MORROW
25123 VILLAGE 25
CAMARILLO, CA 93012-7608

PATRICIA MOWLAVI
204 QUAILS TRL
THOUSAND OAKS, CA 91361-1321

PATRICIA MUNOZ
40 E KELLY RD
NEWBURY PARK, CA 91320-4517

PATRICIA MUNOZ
500 WINCHESTER DR UNIT 308
OXNARD, CA 93036-1164

PATRICIA MURPHY
4981 SULLIVAN ST
VENTURA, CA 93003-8227

PATRICIA NEAL
2848 BAYSHORE AVE
VENTURA, CA 93001-4128

PATRICIA NELSON
18219 VILLAGE 18
CAMARILLO, CA 93012-7409

PATRICIA NELSON
341 SAN CLEMENTE ST
VENTURA, CA 93001-3661

PATRICIA NUNEZ
733 PASEO ORTEGA
OXNARD, CA 93030-7388

PATRICIA OBERG
381 COLBY CIR
VENTURA, CA 93003-3854

PATRICIA ODOHERTY
4856 VIA CUPERTINO
CAMARILLO, CA 93012-5227

PATRICIA OMOTO
912 CAYO GRANDE CT
NEWBURY PARK, CA 91320-1947

PATRICIA OREN
1150 VENTURA BLVD SPC 85
CAMARILLO, CA 93010-7685

PATRICIA OVERLEY
330 BORCHARD DR
VENTURA, CA 93003-4601

PATRICIA PARHAM
3324 ROCKHAMPTON DR
CAMARILLO, CA 93012-7739

PATRICIA PCORTES
2519 TIMBER CREEK TRL
OXNARD, CA 93036-6283

PATRICIA PELLUM
650 BLUE OAK AVE
NEWBURY PARK, CA 91320-4004

PATRICIA PERALTA
364 COTTAGES CT
CAMARILLO, CA 93012-7726

PATRICIA PEREZ
2055 IDAHO ST
VENTURA, CA 93003-7438

PATRICIA PERRINE
7398 IMPALA DR
VENTURA, CA 93003-6821

PATRICIA PHELPS
305 SCARBOROUGH ST
THOUSAND OAKS, CA 91361-1346

PATRICIA PIERCE
1292 RAMONA DR
NEWBURY PARK, CA 91320-3546

PATRICIA PITTS
488 OAKHAMPTON ST
THOUSAND OAKS, CA 91361-1342

PATRICIA POEHLER
1315 CYPRESS POINT LN APT 102
VENTURA, CA 93003-7835

PATRICIA POLLICK
2099 AIREDALE AVE
VENTURA, CA 93003-6801

PATRICIA PUENTES
2835 BALBOA ST
OXNARD, CA 93036-1708

PATRICIA RABASA
926 E HILLCREST DR
THOUSAND OAKS, CA 91360-6025

PATRICIA RABY
25205 VILLAGE 25
CAMARILLO, CA 93012-7657

PATRICIA RAHIMZADEH
1284 PASEO RANCHO SERRANO
THOUSAND OAKS, CA 91362-2621

PATRICIA RALPHS
7208 LEMUR ST
VENTURA, CA 93003-6829

PATRICIA RANGEL
201 W VINEYARD AVE APT 151
OXNARD, CA 93036-2027

PATRICIA REYNOSO
44 E CENTER ST
VENTURA, CA 93001-1968

PATRICIA RIDENOUR
294 RANCHO DR
VENTURA, CA 93003-4653

PATRICIA RITCHIE
1073 BATH LN
VENTURA, CA 93001-3816

PATRICIA ROBERTS
39 MARGARITA AVE
CAMARILLO, CA 93012-8113

PATRICIA ROBLES
6039 PROMONTORY LN APT 315
VENTURA, CA 93003-6689

PATRICIA RODRIGUEZ
2167 LONSDALE ST
CAMARILLO, CA 93010-3313

PATRICIA RODRIGUEZ
323 WILL AVE
OXNARD, CA 93036-1332

PATRICIA ROMERO
156 S LAUREL ST APT 8
VENTURA, CA 93001-21

PATRICIA ROSE
4700 AURORA DR SPC 59
VENTURA, CA 93003-8829

PATRICIA ROSENTHAL
1833 ROCK SPRING ST
NEWBURY PARK, CA 91320-5973

PATRICIA ROUX
561 CALLE SEQUOIA
THOUSAND OAKS, CA 91360-2526

PATRICIA RUZELLA
1405 CHURCH ST
VENTURA, CA 93001-2216

PATRICIA RYAN
18 ORTEGA DR
NEWBURY PARK, CA 91320-3930

PATRICIA RYZOW
943 CALLE YUCCA
THOUSAND OAKS, CA 91360-2233

PATRICIA SALAZAR
415 SANTA BARBARA CIR
NEWBURY PARK, CA 91320-2848

PATRICIA SALDANA
418 E STROUBE ST
OXNARD, CA 93036-1621

PATRICIA SALINAS
2241 MONO ST
OXNARD, CA 93036-2521

PATRICIA SANCHEZ
383 WILL AVE
OXNARD, CA 93036-1332

PATRICIA SANDLIN
3 GITANA AVE
CAMARILLO, CA 93012-8141

PATRICIA SCHAFER
1971 CHAPEL DR
CAMARILLO, CA 93010-7809

PATRICIA SCHULTE
20195 VILLAGE 20
CAMARILLO, CA 93012-7505

PATRICIA SCHULTZ
200 FLITTNER CIR
THOUSAND OAKS, CA 91360-5902

PATRICIA SELLERS
1930 BANCROFT ST
CAMARILLO, CA 93010-4510

PATRICIA SHANKS
1487 NORDMAN DR
CAMARILLO, CA 93010-2934

PATRICIA SHEEHAN
6481 SAN COMO LN
CAMARILLO, CA 93012-9429

PATRICIA SHELTON
1169 AGUSTA AVE
CAMARILLO, CA 93010-3112

PATRICIA SHEPPARD
1658 GLENBROCK LN
NEWBURY PARK, CA 91320-1809

PATRICIA SHOWS
1611 SWIFT AVE
VENTURA, CA 93003-6136

PATRICIA SILVA
424 LAKEVIEW CT
OXNARD, CA 93036-5324

PATRICIA SLAVIN
6307 IRENA AVE
CAMARILLO, CA 93012-8133

PATRICIA SMITH
3370 REXFORD ST
VENTURA, CA 93003-5071

PATRICIA SMITH
7403 VILLAGE 7
CAMARILLO, CA 93012-6943

PATRICIA SMITH
845 VISTA ARRIAGO
CAMARILLO, CA 93012-9414

PATRICIA SPENCER
2145 HYLAND AVE
VENTURA, CA 93001-2407

PATRICIA SPOOR
846 DUVALL AVE
CAMARILLO, CA 93010-4538

PATRICIA STEENO
6518 ALBATROSS ST
VENTURA, CA 93003-6217

PATRICIA STEPLER
3700 DEAN DR UNIT 306
VENTURA, CA 93003-3329

PATRICIA STEWART
708 FOREST PARK BLVD APT 104
OXNARD, CA 93036-5393

PATRICIA STICKLE
1248 SAN COMO LN
CAMARILLO, CA 93012-8139

PATRICIA STONE
385 MURRAY AVE
CAMARILLO, CA 93010-6319

PATRICIA SUPKO
620 W VINEYARD AVE
OXNARD, CA 93036-1927

PATRICIA TAKATA
855 PASEO DEL ROBLEDO
THOUSAND OAKS, CA 91360-2509

PATRICIA TANENBAUM
2041 WHEELWRIGHT LN
NEWBURY PARK, CA 91320-2393

PATRICIA TANNER
211 PEBBLE BEACH DR
NEWBURY PARK, CA 91320-4123

PATRICIA TAYLOR
631 CRESTVIEW AVE
CAMARILLO, CA 93010-8434

PATRICIA TAYLOR
737 RANCHO RD
THOUSAND OAKS, CA 91362-2631

PATRICIA TEEL
1344 E HILLCREST DR UNIT 29
THOUSAND OAKS, CA 91362-2565

PATRICIA THOMPSON
6239 MONTALVO DR
VENTURA, CA 93003-6630

PATRICIA THOMPSON
979 WEBER CIR APT 201
VENTURA, CA 93003-8242

PATRICIA THORNGREN
876 JAY AVE
CAMARILLO, CA 93010-2848

PATRICIA THUESON
2756 E PONDEROSA DR APT 197
CAMARILLO, CA 93010-4858

PATRICIA THURMAN
3375 MINNA ST
OXNARD, CA 93036-1338

PATRICIA TIFFANY
1786 MONTE VISTA DR
CAMARILLO, CA 93010-6238

PATRICIA TORRES
1022 ROWLAND AVE
CAMARILLO, CA 93010-4569

PATRICIA TURLEY
3410 HENRY DR
NEWBURY PARK, CA 91320-2917

PATRICIA TURNER
23118 VILLAGE 23
CAMARILLO, CA 93012-7603

PATRICIA TUTHILL
3188 CHANNEL DR
VENTURA, CA 93003-4912

PATRICIA VANDEWATER
812 GILBERT LN
VENTURA, CA 93003-8229

PATRICIA VANOMMEREN
766 ROSARIO DR
THOUSAND OAKS, CA 91362-2243

PATRICIA VANTWOUT
2102 KALMIA CT
OXNARD, CA 93030-6094

PATRICIA VASQUEZ
1990 S HILL RD
VENTURA, CA 93003-6129

PATRICIA VASQUEZ
209 CALLE DE LA ROSA
CAMARILLO, CA 93012-5006

PATRICIA VAZQUEZ
1291 E STROUBE ST
OXNARD, CA 93036-1830

PATRICIA VELASQUEZ
650 LA MARINA DR
CAMARILLO, CA 93010-8481

PATRICIA VELTHOEN
2232 PALOMAR AVE
VENTURA, CA 93001-2464

PATRICIA VIDAL
2707 ACACIA ST
CAMARILLO, CA 93012-8021

PATRICIA VOLGER
3611 SPANISH GATE DR
NEWBURY PARK, CA 91320-2056

PATRICIA VUJOVICH
109 AVOCADO PL
CAMARILLO, CA 93010-8370

PATRICIA WAGNER
66 N KATHERINE DR
VENTURA, CA 93003-1507

PATRICIA WARANKA
132 GREEN VALE DR
CAMARILLO, CA 93010-2633

PATRICIA WARD
127 CHARLA CT
NEWBURY PARK, CA 91320-3902

PATRICIA WARD
1337 E SANTA CLARA ST
VENTURA, CA 93001-3212

PATRICIA WATKINS
7163 VILLAGE 7
CAMARILLO, CA 93012-6921

PATRICIA WATLING
428 HURST AVE
VENTURA, CA 93001-3415

PATRICIA WATSON
3208 PORTER LN
VENTURA, CA 93003-4819

PATRICIA WENDT
2571 UPPER BAY DR
OXNARD, CA 93036-6208

PATRICIA WERTH
925 JAY AVE
CAMARILLO, CA 93010-2824

PATRICIA WERVE
1117 ITAMO ST
CAMARILLO, CA 93012-8171

PATRICIA WILEY
6020 IRENA AVE
CAMARILLO, CA 93012-8130

PATRICIA WILLIAMS
51 SAINT CHARLES CT
NEWBURY PARK, CA 91320-3910

PATRICIA WILLIAMS
62 N PACIFIC AVE
VENTURA, CA 93001-3458

PATRICIA WOOLGAR
2736 E PONDEROSA DR APT 136
CAMARILLO, CA 93010-4854

PATRICIA WRIGHT
323 N BRENT ST
VENTURA, CA 93003-2903

PATRICIA WURDEMAN
272 CANYON RD
NEWBURY PARK, CA 91320-4608

PATRICIA YOUNG
1224 VISTA CANYON LN
NEWBURY PARK, CA 91320-1005

PATRICIA ZANUZOSKI
223 GIANT OAK AVE
NEWBURY PARK, CA 91320-3454

PATRICIA ZOLL
2049 MARINO WAY
VENTURA, CA 93003-6841

PATRICIA ZUMBRUN
430 MANZANITA AVE
VENTURA, CA 93001-2227

PATRICIO DELGADO
1941 MONO ST
OXNARD, CA 93036-2539

PATRICIO MAGANA
270 OCCIDENTAL DR
OXNARD, CA 93036-2447

PATRICIO MAGANA
970 PACIFIC STRAND PL APT 104
VENTURA, CA 93003-202

PATRICIO MORALES
3361 NYELAND AVE
OXNARD, CA 93036-8831

PATRICK ALVAREZ
52 W PROSPECT ST
VENTURA, CA 93001-1878

PATRICK AMOTT
3024 N OXNARD BLVD
OXNARD, CA 93036-5343

PATRICK ANDERSEN
733 ORANGE DR
OXNARD, CA 93036-1721

PATRICK ANGLIN
1710 W HILLCREST DR APT 133
NEWBURY PARK, CA 91320-2316

PATRICK BADER
120 HELECHO CT
THOUSAND OAKS, CA 91362-2712

PATRICK BARBER
3239 BUTTERCUP LN
CAMARILLO, CA 93012-7787

PATRICK BECK
1215 ANCHORS WAY DR SPC 235
VENTURA, CA 93001-6278

PATRICK BENJAMIN
76 ALISO LN
VENTURA, CA 93001-3215

PATRICK BLANCHE
3117 N VENTURA RD
OXNARD, CA 93036-5360

PATRICK BORLAND
1375 POLI ST APT 7
VENTURA, CA 93001-3247

PATRICK BOWMAN
809 CYPRESS ST
NEWBURY PARK, CA 91320-4141

PATRICK BRADY
309 MANZANITA AVE
VENTURA, CA 93001-2224

PATRICK BRADY
330 CHERRY HILLS CT
NEWBURY PARK, CA 91320-4172

PATRICK CARLSON
1321 CONCHA ST
OXNARD, CA 93030-5433

PATRICK CARSE
2481 BUNTING AVE
VENTURA, CA 93003-6978

PATRICK CERMENIO
292 STONEGATE RD
CAMARILLO, CA 93010-7573

PATRICK CHARRIN
2274 VISTA DEL MAR DR
VENTURA, CA 93001-3724

PATRICK CHENEY
2413 BAYSHORE AVE
VENTURA, CA 93001-3915

PATRICK CHIASSON
3855 LESSER DR
NEWBURY PARK, CA 91320-1951

PATRICK CLANCY
2527 HARBOR BLVD APT 1
VENTURA, CA 93001-3943

PATRICK CLEARY
515 CORONADO ST
VENTURA, CA 93001-3610

PATRICK CLENSAY
1117 CHURCH ST
VENTURA, CA 93001-2148

PATRICK COCKRUM
320 S BRENT ST
VENTURA, CA 93003-4705

PATRICK COLLET
67 GREEN VALE DR
CAMARILLO, CA 93010-2645

PATRICK DAVIS
2270 MONO ST
OXNARD, CA 93036-2522

PATRICK DELEON
590 CALLE LA RODA APT 252
CAMARILLO, CA 93010-2769

PATRICK DOLAN
2012 AVILA PL
OXNARD, CA 93036-8227

PATRICK DORE
220 S SANTA CRUZ ST
VENTURA, CA 93001-3551

PATRICK EASLEY
2121 PALOS CT
NEWBURY PARK, CA 91320-3335

PATRICK EDGAR
340 PASEO CAMARILLO APT 106
CAMARILLO, CA 93010-5981

PATRICK FENELON
1739 SAN NICHOLAS ST
VENTURA, CA 93001-3341

PATRICK FENLEY
20172 VILLAGE 20
CAMARILLO, CA 93012-7531

PATRICK FLANNERY
2194 PALOMAR AVE
VENTURA, CA 93001-2466

PATRICK FOSSATI
372 SONORA DR
CAMARILLO, CA 93010-6030

PATRICK FOUNTAINE
300 ROLLING OAKS DR APT 325
THOUSAND OAKS, CA 91361-1259

PATRICK FOURNIER
239 ENSENADA AVE
NEWBURY PARK, CA 91320-3630

PATRICK FUTVOYE
16 LA LOMITA
NEWBURY PARK, CA 91320-1013

PATRICK GARCIA
320 SOLARES ST
CAMARILLO, CA 93010-7801

PATRICK GERAGHTY
3700 DEAN DR UNIT 1102
VENTURA, CA 93003-3272

PATRICK GIBSON
2400 PICKWICK DR APT 229
CAMARILLO, CA 93010-6502

PATRICK GONZALEZ
300 ROLLING OAKS DR APT 207
THOUSAND OAKS, CA 91361-1229

PATRICK GREEN
5210 VILLA MALLORCA PL
CAMARILLO, CA 93012-5328

PATRICK GRIFFIN
633 LANTANA ST APT 39
CAMARILLO, CA 93010-6131

PATRICK HACKETT
84 N LAUREL ST
VENTURA, CA 93001-24

PATRICK HAFLEY
1210 VILLAGE 1
CAMARILLO, CA 93012-6810

PATRICK HANRAHAN
513 CALLE SEQUOIA
THOUSAND OAKS, CA 91360-2526

PATRICK HARDMAN
424 ARBOR LANE CT APT 105
THOUSAND OAKS, CA 91360-7208

PATRICK HARPER
414 E COLLINS ST
OXNARD, CA 93036-1605

PATRICK HARRISON
965 VISTA DEL MAR PL APT 108
VENTURA, CA 93001-3772

PATRICK HEALY
6062 SPARROW ST
VENTURA, CA 93003-6149

PATRICK HERMAN
208 HOUSTON DR
THOUSAND OAKS, CA 91360-6031

PATRICK HERMAN
686 CAMINO MANZANAS
THOUSAND OAKS, CA 91360-2120

PATRICK HONODEL
167 WESTPARK CT UNIT 101
CAMARILLO, CA 93012-8433

PATRICK HYLTON
760 CALLE LAS COLINAS
NEWBURY PARK, CA 91320-1916

PATRICK ILJIN
2181 ANTELOPE AVE
VENTURA, CA 93003-7007

PATRICK IRELAN
2964 WAUNETA ST
NEWBURY PARK, CA 91320-4437

PATRICK JOHNSON
186 EL MEDIO ST
VENTURA, CA 93001-1726

PATRICK JUDD
3049 BAYSHORE AVE
VENTURA, CA 93001-4125

PATRICK KEIGAN
2625 PIERPONT BLVD
VENTURA, CA 93001-4064

PATRICK KELLY
126 MIRAMAR ST
CAMARILLO, CA 93010-7840

PATRICK KERRIGAN
3900 CALLE VALLE VISTA
NEWBURY PARK, CA 91320-1938

PATRICK KIGHTLINGER
396 N BRENT ST
VENTURA, CA 93003-2904

PATRICK KIRK
1734 HAYS DR
NEWBURY PARK, CA 91320-3427

PATRICK LEAHY
1355 E HILLCREST DR
THOUSAND OAKS, CA 91362-2514

PATRICK LEARY
278 EUGENIA DR
VENTURA, CA 93003-1569

PATRICK LOCACCIATO
35 BARODA DR
CAMARILLO, CA 93012-6726

PATRICK LONG
519 DALLAS DR
THOUSAND OAKS, CA 91360-5931

PATRICK LOPEZ
4388 CENTRAL AVE SPC 129
CAMARILLO, CA 93010-8508

PATRICK LUGO
2223 LOS FELIZ DR APT 3
THOUSAND OAKS, CA 91362-3089

PATRICK MCARTHUR
500 FOREST PARK BLVD APT 341A
OXNARD, CA 93036-5529

PATRICK MCDONOUGH
641 CAMINO VERDE
THOUSAND OAKS, CA 91360-2117

PATRICK MCKENGIE
904 COMANCHE CT
CAMARILLO, CA 93010-2913

PATRICK MCWHERTER
1375 POLI ST APT 8
VENTURA, CA 93001-3247

PATRICK MEDDAUGH
1656 BURNLEY ST
CAMARILLO, CA 93010-4577

PATRICK MORAN
6941 DOVE ST
VENTURA, CA 93003-7117

PATRICK MOSS
41 SAN CLEMENTE ST
VENTURA, CA 93001-3566

PATRICK NAKATA
386 MCKNIGHT RD
NEWBURY PARK, CA 91320-4728

PATRICK NATZKE
121 E WARNER ST
VENTURA, CA 93001-1744

PATRICK NGUYEN
1731 ROWLAND AVE
CAMARILLO, CA 93010-3156

PATRICK NYGREN
917 CALLE PECOS
THOUSAND OAKS, CA 91360-2322

PATRICK O'BRIEN
1113 CYPRESS POINT LN APT 204
VENTURA, CA 93003-6069

PATRICK O'BRIEN
2070 CHANNEL DR
VENTURA, CA 93001-3623

PATRICK O'CONNELL
1947 CHANNEL DR
VENTURA, CA 93001-3428

PATRICK O'DONNELL
1215 ANCHORS WAY DR SPC 210
VENTURA, CA 93001-6253

PATRICK O'ROURKE
1424 LYONIA LN
OXNARD, CA 93030-6095

PATRICK OATES
1209 RAMONA DR
NEWBURY PARK, CA 91320-3534

PATRICK ORDONEZ
895 CALLE LA PALMERA
CAMARILLO, CA 93010-2722

PATRICK ORILEY
151 CALLE TAMEGA
CAMARILLO, CA 93012-8609

PATRICK OTIS
2581 HARTNELL ST
CAMARILLO, CA 93010-6521

PATRICK PACHECO
1879 CESAR CHAVEZ DR
OXNARD, CA 93030-5439

PATRICK PHILLIPPE
2199 SUNSET DR
VENTURA, CA 93001-2454

PATRICK REA
55 ANACAPA ST
VENTURA, CA 93001-3529

PATRICK ROBINSON
242 RIVERDALE CT APT 830
CAMARILLO, CA 93012-6402

PATRICK RODRIGUEZ
1180 E SANTA CLARA ST
VENTURA, CA 93001-3126

PATRICK ROSE
613 W VINEYARD AVE APT 707
OXNARD, CA 93036-1937

PATRICK RUSSELL
19215 VILLAGE 19
CAMARILLO, CA 93012-7503

PATRICK SALZBRUNN
109 CORINNE DR
NEWBURY PARK, CA 91320-3348

PATRICK SANTOS
430 TWILIGHT CT
CAMARILLO, CA 93012-7718

PATRICK SCANLON
531 LANTANA ST APT 95
CAMARILLO, CA 93010-6141

PATRICK SCHMITT
555 ROSEWOOD AVE APT 908
CAMARILLO, CA 93010-5904

PATRICK SCHUETT
2090 PIERPONT BLVD
VENTURA, CA 93001-3832

PATRICK SEAVITT
235 N CONEJO SCHOOL RD APT 214
THOUSAND OAKS, CA 91362-2679

PATRICK SHANAHAN
682 ALISO ST
VENTURA, CA 93001-2136

PATRICK SHAW
2390 PLEASANT WAY UNIT F
THOUSAND OAKS, CA 91362-3265

PATRICK SIMPSON
2150 BLACKBERRY CIR
OXNARD, CA 93036-9063

PATRICK SLAVIN
1972 ANTELOPE AVE
VENTURA, CA 93003-6808

PATRICK SMITH
140 MAEGAN PL APT 6
THOUSAND OAKS, CA 91362-2792

PATRICK SMITH
5161 MESQUITE ST
CAMARILLO, CA 93012-6724

PATRICK SMITH
620 ERICA PL
OXNARD, CA 93036-2324

PATRICK SPIELMAN
8149 VILLAGE 8
CAMARILLO, CA 93012-6927

PATRICK SULLIVAN
5650 COLTRANE ST
VENTURA, CA 93003-224

PATRICK SWIFT
1672 ROWLAND AVE
CAMARILLO, CA 93010-3155

PATRICK TAFOYA
57 N DUNNING ST
VENTURA, CA 93003-3003

PATRICK TALLMAN
504 S EVERGREEN DR
VENTURA, CA 93003-4551

PATRICK TATE
26 GREENMEADOW AVE
NEWBURY PARK, CA 91320-4142

PATRICK TORBERT
1757 POLI ST
VENTURA, CA 93001-2364

PATRICK TREACY
248 S HEMLOCK ST APT 7
VENTURA, CA 93001-5137

PATRICK VIDAL
83 SAINT PAULS DR
VENTURA, CA 93003-3036

PATRICK WALTON
1573 SEQUAN CT
CAMARILLO, CA 93010-3151

PATRICK WHALEN
305 WESTPARK CT APT 717
CAMARILLO, CA 93012-7824

PATRICK WISSELL
205 N CONEJO SCHOOL RD APT 302
THOUSAND OAKS, CA 91362-2668

PATRICK WOLFE
2716 ELMIRA ST
NEWBURY PARK, CA 91320-3209

PATROCINIA PINEDA
537 LOUIS DR
NEWBURY PARK, CA 91320-2927

PATSY ATCHESON
969 SHEFFIELD PL
THOUSAND OAKS, CA 91360-5351

PATSY DREYER
4700 AURORA DR SPC 48
VENTURA, CA 93003-3819

PATSY FLORES
676 CEDAR ST
VENTURA, CA 93001-1916

PATSY GORDON
387 SAINT MARYS DR
OXNARD, CA 93036-2418

PATSY JORGENSEN
2649 GEMINI CT
CAMARILLO, CA 93010-3505

PATSY MENDIBLES
2651 WAGON WHEEL RD
UNIT 500
OXNARD, CA 93036-1388

PATSY MINOR
140 BRAZIL ST APT A102
THOUSAND OAKS, CA 91360-5604

PATSY MORGAN
148 DEVIA DR
NEWBURY PARK, CA 91320-3111

PATSY SWANN
16172 VILLAGE 16
CAMARILLO, CA 93012-7345

PATSY UTTER
5392 QUEENS ST
VENTURA, CA 93003-3947

PATT CARNEY
6317 GITANA AVE
CAMARILLO, CA 93012-8135

PATTERSON LACHLAN
413 N VENTURA AVE
VENTURA, CA 93001-1938

PATTI CHAMBERLIN
125 WALTER AVE
NEWBURY PARK, CA 91320-4341

PATTI DEDONATO
245 OAKLEAF DR APT 207
THOUSAND OAKS, CA 91360-3851

PATTI MAGNESS
23137 VILLAGE 23
CAMARILLO, CA 93012-7602

PATTI MILLER
25221 VILLAGE 25
CAMARILLO, CA 93012-7610

PATTI MUCENIEKS
6304 VILLAGE 6
CAMARILLO, CA 93012-6920

PATTI NOGUERA
2090 ERMINE AVE
VENTURA, CA 93003-6811

PATTI REAVES
248 S HEMLOCK ST APT 27
VENTURA, CA 93001-3140

PATTI STOUCH
564 AVENIDA GAVIOTA
CAMARILLO, CA 93012-945

PATTI VALDEZ
743 LONDON CIR
THOUSAND OAKS, CA 91360-5241

PATTI VAN HULZEN
116 MARKER AVE
CAMARILLO, CA 93010-7722

PATTI YANTZER
335 JENNY DR
NEWBURY PARK, CA 91320-2921

PATTY CHAVEZ
832 CALLE LOS GATOS
CAMARILLO, CA 93010-2656

PATTY CONTRERAS
501 W VINEYARD AVE APT 520
OXNARD, CA 93036-1960

PATTY EDWARDS
2764 E PONDEROSA DR APT 250
CAMARILLO, CA 93010-4875

PATTY FASEN
3700 DEAN DR UNIT 1606
VENTURA, CA 93003-3276

PATTY HART
152 HELECHO CT
THOUSAND OAKS, CA 91362-2712

PATTY JANSEN
1528 TERN CT
VENTURA, CA 93003-6259

PATTY JUAREZ
301 W VINEYARD AVE APT 394
OXNARD, CA 93036-2073

PATTY MADRID
36 PRINCETON AVE
OXNARD, CA 93036-2502

PATTY MANPEARL
272 DALTON ST
VENTURA, CA 93003-1539

PATTY SHORT
2704 E PONDEROSA DR APT 7
CAMARILLO, CA 93010-4846

PAUL ACOSTA
712 SAINT CHARLES DR APT 1
THOUSAND OAKS, CA 91360-3956

PAUL ADAMS
554 HOLLY AVE
OXNARD, CA 93036-1928

PAUL AGUAYO
1316 PESCADOR WAY
OXNARD, CA 93030-6180

PAUL AGUILAR
305 REGAL OAK CT
NEWBURY PARK, CA 91320-4567

PAUL AGUILERA
551 CAMINO TIERRA SANTA APT 145
CAMARILLO, CA 93010-8607

PAUL ALONSO
106 W PROSPECT ST
VENTURA, CA 93001-1844

PAUL AMENDT
613 DEERHUNTER LN
CAMARILLO, CA 93010-6560

PAUL ANDERSON
533 IRVING DR
THOUSAND OAKS, CA 91360-6036

PAUL ANDERSON
6700 TELEPHONE RD APT 1005
VENTURA, CA 93003-5542

PAUL ANDRE
4562 LEATHERWOOD ST
CAMARILLO, CA 93012-910

PAUL ARROYO
137 HIRAM AVE
NEWBURY PARK, CA 91320-3214

PAUL BARCLAY
1860 E OCEAN AVE
VENTURA, CA 93001-3405

PAUL BARON
765 COUNTY SQUARE DR UNIT 19
VENTURA, CA 93003-9056

PAUL BARRERA
3167 STRATHMORE DR
VENTURA, CA 93003-4833

PAUL BASKIN
16173 VILLAGE 16
CAMARILLO, CA 93012-7301

PAUL BELEY
3060 CHANNEL DR APT 24
VENTURA, CA 93003-4931

PAUL BEST
6065 PASEO ENCANTADA
CAMARILLO, CA 93012-9407

PAUL BIDERMAN
1300 SARATOGA AVE UNIT 1010
VENTURA, CA 93003-6410

PAUL BIEKER
299 E THOUSAND OAKS BLVD APT 343
THOUSAND OAKS, CA 91360-7750

PAUL BISHOP
1007 SAINT CHARLES PL
THOUSAND OAKS, CA 91360-4060

PAUL BLAKELOCK
124 CINDY AVE
NEWBURY PARK, CA 91320-4421

PAUL BLAUSTEIN
534 ARTISAN RD
NEWBURY PARK, CA 91320-5713

PAUL BLOSAT
3060 CHANNEL DR APT 6
VENTURA, CA 93003-4929

PAUL BOCOVICH
6279 GENEVA ST
VENTURA, CA 93003-6614

PAUL BOEHM
221 CALLE PORTILLA
CAMARILLO, CA 93010-1738

PAUL BRAATZ
1809 GOLDEN OAK ST
NEWBURY PARK, CA 91320-5980

PAUL BROWN
1301 VENTURA BLVD SPC 109
OXNARD, CA 93036-1859

PAUL BROWN
2101 PASEO ELEGANTE
OXNARD, CA 93030-7374

PAUL BROWNE
3001 PORTER LN
VENTURA, CA 93003-4747

PAUL BUCHER
278 WALL ST
VENTURA, CA 93001-2655

PAUL BURROUGHS
7042 HARMON DR
VENTURA, CA 93003-7150

PAUL CAPORASO
1183 PITTSFIELD LN
VENTURA, CA 93001-3852

PAUL CARBONE
603 MUSTANG ST
CAMARILLO, CA 93010-7698

PAUL CARLSON
4900 TELEGRAPH RD APT 510
VENTURA, CA 93003-4139

PAUL CARTER
182 MARKER AVE
CAMARILLO, CA 93010-7722

PAUL CARVALHO
2535 ELDERBERRY DR
OXNARD, CA 93036-1511

PAUL CASTANEDA
326 MIRA FLORES CT
CAMARILLO, CA 93012-6818

PAUL CLARK
555 LAURIE LN APT F1
THOUSAND OAKS, CA 91360-5595

PAUL CLAYTON
508 ISELA ST
OXNARD, CA 93030-7334

PAUL CLEMENTI
244 S EVERGREEN DR
VENTURA, CA 93003-2710

PAUL CLOUTIER
2922 SEAVIEW AVE
VENTURA, CA 93001-4223

PAUL COFFEE
1215 ANCHORS WAY DR SPC 66
VENTURA, CA 93001-202

PAUL COLLINS
1308 VILLAGE 1
CAMARILLO, CA 93012-6812

PAUL COLVARD
375 W RAMONA ST SPC 44
VENTURA, CA 93001-4651

PAUL CONRADSON
792 CAYO GRANDE CT
NEWBURY PARK, CA 91320-1942

PAUL CORDEIRO
4915 ELLINGTON ST
VENTURA, CA 93003-378

PAUL CURRIE
2013 LOS FELIZ DR APT 3
THOUSAND OAKS, CA 91362-3022

PAUL DALTON
121 CAMINO RUIZ APT 80
CAMARILLO, CA 93012-6763

PAUL DAVISON
486 GRAND OAK LN
THOUSAND OAKS, CA 91360-2452

PAUL DE JONG
270 S EMMA AVE
VENTURA, CA 93003-4739

PAUL DELANEY
632 CALLE YUCCA
THOUSAND OAKS, CA 91360-2584

PAUL DONATE
401 DANVERS RIVER DR APT 320
OXNARD, CA 93036-5562

PAUL DRAGO
1800 FOURSITE LN APT 4
THOUSAND OAKS, CA 91362-3054

PAUL DREVENSTEDT
2682 PREBLE AVE
VENTURA, CA 93003-4614

PAUL DRYMAN
16 ILEX DR
NEWBURY PARK, CA 91320-3353

PAUL DUKE
287 ERBES RD APT 5
THOUSAND OAKS, CA 91362-2734

PAUL ELLISON
327 COLBY CIR
VENTURA, CA 93003-3854

PAUL EMMONS
603 WINCHESTER DR
OXNARD, CA 93036-1466

PAUL ENEMARK
2075 MANDRILL AVE
VENTURA, CA 93003-6839

PAUL EUL
836 CALLE LA PALMERA
CAMARILLO, CA 93010-2723

PAUL EVERETT
211 S ASHWOOD AVE
VENTURA, CA 93003-3711

PAUL FELDMAN
2563 PIERPONT BLVD
VENTURA, CA 93001-4066

PAUL FERRUZZA
158 DENA DR
NEWBURY PARK, CA 91320-3107

PAUL FISHER
190 BRAZIL ST APT 202
THOUSAND OAKS, CA 91360-5666

PAUL FITZGERALD
217 EL PASILLO
NEWBURY PARK, CA 91320-1009

PAUL FOGLE
405 HODENCAMP RD APT 330
THOUSAND OAKS, CA 91360-7310

PAUL FORD
5246 CREEKSIDE RD
CAMARILLO, CA 93012-5420

PAUL FOSTER
339 WOODLET WAY
THOUSAND OAKS, CA 91361-1326

PAUL GALLO
680 DEERHUNTER LN
CAMARILLO, CA 93010-6562

PAUL GIANNINI
157 NEWBURY LN
NEWBURY PARK, CA 91320-4624

PAUL GILLESPIE
231 ROSEWOOD ST
VENTURA, CA 93001-1668

PAUL GITHENS
271 GRANDVIEW CIR
CAMARILLO, CA 93010-7827

PAUL GOLIANIS
3764 MOUND AVE
VENTURA, CA 93003-3120

PAUL GONZALEZ
546 SPRING OAK RD UNIT 1421
CAMARILLO, CA 93010-7549

PAUL GOODWIN
1215 ANCHORS WAY DR SPC 25
VENTURA, CA 93001-5202

PAUL GRANGER
1745 LOS FELIZ DR APT 1
THOUSAND OAKS, CA 91362-3058

PAUL GRIFFITH
1220 JOHNSON DR SPC 103
VENTURA, CA 93003-541

PAUL GRUBB
1349 ALESSANDRO DR
NEWBURY PARK, CA 91320-3516

PAUL GUTHRIE
952 SEASIDE CT
VENTURA, CA 93001-4221

PAUL GUZMAN
1576 BITTERN CT
VENTURA, CA 93003-6231

PAUL HAERING
215 WESTPARK CT UNIT 502
CAMARILLO, CA 93012-8449

PAUL HARDING
57 N ANN ST APT 303
VENTURA, CA 93001-3039

PAUL HARRISON
2712 E PONDEROSA DR APT 45
CAMARILLO, CA 93010-4848

PAUL HARRISON
392 PASEO SABANERO
CAMARILLO, CA 93012-939

PAUL HERNANDEZ
2162 PASEO ELEGANTE
OXNARD, CA 93030-5579

PAUL HERRON
617 WARWICK AVE APT 1
THOUSAND OAKS, CA 91360-3712

PAUL HETHERMAN
6357 IRENA AVE
CAMARILLO, CA 93012-8133

PAUL HIBLER
6253 PASEO ENCANTADA
CAMARILLO, CA 93012-9439

PAUL HILBUN
4286 VARSITY ST
VENTURA, CA 93003-3804

PAUL HOLMES
1366 CALLE PECOS
THOUSAND OAKS, CA 91360-2351

PAUL HOOPER
5336 GILLESPIE ST
VENTURA, CA 93003-231

PAUL HOYT
405 FALLEN LEAF AVE
CAMARILLO, CA 93012-5129

PAUL HUDSON
716 WOODLAWN DR
THOUSAND OAKS, CA 91360-2570

PAUL HUFF
1375 POLI ST APT 13
VENTURA, CA 93001-3247

PAUL HUGHES
1193 POLI ST
VENTURA, CA 93001-3105

PAUL HUNDAL
1272 E META ST
VENTURA, CA 93001-3124

PAUL JACOBSEN
3396 HENRY DR
NEWBURY PARK, CA 91320-2915

PAUL JENKINS
464 GRAHAM AVE
CAMARILLO, CA 93010-6518

PAUL JONES
66 LA PALMA
NEWBURY PARK, CA 91320-1017

PAUL KARLSBERG
466 MARIPOSA DR
VENTURA, CA 93001-2231

PAUL KASTRIADES
1693 DOCKSIDE LN
CAMARILLO, CA 93010-6008

PAUL KEFFER
3869 SHELDON DR
VENTURA, CA 93003-3141

PAUL KELLY
1940 LOS FELIZ DR APT O
THOUSAND OAKS, CA 91362-3016

PAUL KERNS
199 MESA AVE
NEWBURY PARK, CA 91320-4527

PAUL KIM
5487 LEHIGH ST
VENTURA, CA 93003-4009

PAUL KIM
797 DUVALL AVE
CAMARILLO, CA 93010-4535

PAUL KIMMELMAN
553 ELM COTTAGE CT
CAMARILLO, CA 93012-7859

PAUL KING
991 JAVELIN CT
NEWBURY PARK, CA 91320-6503

PAUL KIRKWOOD
1206 VILLAGE 1
CAMARILLO, CA 93012-6810

PAUL KISTLER
888 BRADFORD AVE
CAMARILLO, CA 93010-2614

PAUL KONRATH
147 CINDY AVE
NEWBURY PARK, CA 91320-4422

PAUL KORVER
125 COLT LN
THOUSAND OAKS, CA 91361-5202

PAUL KORZENKO
482 E WILBUR RD APT 208
THOUSAND OAKS, CA 91360-5478

PAUL KOSACZ
504 CORTE JANA
OXNARD, CA 93030-8090

PAUL KOSTENUIK
1676 CRYSTAL VIEW CIR
NEWBURY PARK, CA 91320-4568

PAUL KYE
94 N ASH ST
VENTURA, CA 93001-2902

PAUL LANGKILDE
2546 LAKE DR
OXNARD, CA 93036-1584

PAUL LAUZEN
1 FIR ST APT D
CAMARILLO, CA 93010-7927

PAUL LEIBOWITZ
2384 PLEASANT WAY UNIT E
THOUSAND OAKS, CA 91362-3249

PAUL LEWIS
32 N DOS CAMINOS AVE
VENTURA, CA 93003-2925

PAUL LINDEMANN
282 EL MEDIO ST
VENTURA, CA 93001-1728

PAUL LINMAN
273 S JOANNE AVE
VENTURA, CA 93003-4723

PAUL LISAK
2293 DERBY ST
CAMARILLO, CA 93010-3307

PAUL LOVEALL
495 N WENDY DR
NEWBURY PARK, CA 91320-2944

PAUL LOZANO
3117 ENTRADA DR
VENTURA, CA 93003-4811

PAUL LUPO
3709 LESSER DR
NEWBURY PARK, CA 91320-1958

PAUL LUSSI
2759 SHALIMAR ST
CAMARILLO, CA 93010-3521

PAUL LYDEN
355 RIVERPARK BLVD APT 206
OXNARD, CA 93036-7636

PAUL MAGDALENO
1942 DUNNIGAN ST
CAMARILLO, CA 93010-3245

PAUL MAGGION
1161 E MAIN ST APT A
VENTURA, CA 93001-3182

PAUL MAILHOT
3016 SHIRLEY DR
NEWBURY PARK, CA 91320-3041

PAUL MARTIN
230 FRANCES ST
VENTURA, CA 93003-4645

PAUL MARTINEZ
1619 PARTRIDGE PL
VENTURA, CA 93003-6249

PAUL MARTINEZ
1675 CHAPEL DR APT 32
CAMARILLO, CA 93010-7758

PAUL MASKALENKO
1131 CENTENNIAL AVE
CAMARILLO, CA 93010-4716

PAUL MATHEWS
1966 CHALON CT
NEWBURY PARK, CA 91320-3309

PAUL MATTHEWS
5507 LAFAYETTE ST
VENTURA, CA 93003-4200

PAUL MAY
462 S SEAWARD AVE
VENTURA, CA 93003-4519

PAUL MC QUILLAN
115 LOS PADRES DR
THOUSAND OAKS, CA 91361-1317

PAUL MCCURDY
6700 TELEPHONE RD APT 1117
VENTURA, CA 93003-5540

PAUL MCGARVEY
1822 VISTA DEL MAR DR
VENTURA, CA 93001-3728

PAUL MCGILL
934 CORTE AUGUSTA
CAMARILLO, CA 93010-7433

PAUL MCGRAW
684 CORTE ELEGANTE
CAMARILLO, CA 93010-9108

PAUL MEDEIROS
151 GINA CT
NEWBURY PARK, CA 91320-3903

PAUL MEDINA
927 PASEO CAMARILLO APT 671
CAMARILLO, CA 93010-818

PAUL MENNE
146 GREEN GLADE CT
CAMARILLO, CA 93010-2626

PAUL MERAZ
154 CATHY DR
NEWBURY PARK, CA 91320-3102

PAUL MERCADO
130 PRINCETON AVE
OXNARD, CA 93036-2519

PAUL MEYER
362 SYCAMORE COTTAGE CT
CAMARILLO, CA 93012-7733

PAUL MICHAELS
1149 MONTAUK LN
VENTURA, CA 93001-3835

PAUL MILLER
3900 E MAIN ST SPC 31
VENTURA, CA 93003-333

PAUL MINASSIAN
35 LINCOLN DR APT 2
VENTURA, CA 93001-3272

PAUL MITHRA
496 S EVERGREEN DR
VENTURA, CA 93003-4508

PAUL MOLINSKY
87 LA LOMITA
NEWBURY PARK, CA 91320-1014

PAUL MONCOURTOIS
7 IRENA AVE
CAMARILLO, CA 93012-8105

PAUL MONTGOMERY
631 VISTA DEL SOL
CAMARILLO, CA 93010-5959

PAUL MOSIJ
1750 RIVENDELL CIR
NEWBURY PARK, CA 91320-4536

PAUL MULLER
6148 CARDINAL ST
VENTURA, CA 93003-6512

PAUL MURO
601 ISELA ST
OXNARD, CA 93030-7340

PAUL MUSE
420 INDUS PL
OXNARD, CA 93036-5319

PAUL NEEDELS
1209 ENCINO VISTA CT
THOUSAND OAKS, CA 91362-2536

PAUL NEEDHAM
3414 ROCKHAMPTON DR
CAMARILLO, CA 93012-7735

PAUL NICKOLAN
1300 SARATOGA AVE UNIT 2115
VENTURA, CA 93003-6421

PAUL NOWLIN
4375 MILPAS ST
CAMARILLO, CA 93012-5181

PAUL NUTLEY
143 MESA AVE
NEWBURY PARK, CA 91320-4527

PAUL NUTTALL
959 W MARCELLO AVE
NEWBURY PARK, CA 91320-3641

PAUL O'BRIEN
1680 SKYRIDGE CT
NEWBURY PARK, CA 91320-4553

PAUL O'NEAL
844 SAINT CHARLES DR APT 12
THOUSAND OAKS, CA 91360-4008

PAUL OLMSTED
7233 LEMUR ST
VENTURA, CA 93003-6828

PAUL PARTYKA
1686 SEVILLA ST
CAMARILLO, CA 93010-7736

PAUL PAULSON
130 EUGENIA DR
VENTURA, CA 93003-1503

PAUL PAVAN
3140 BUTTERCUP LN
CAMARILLO, CA 93012-7786

PAUL PEREZ
809 PASEO CAMARILLO APT 56
CAMARILLO, CA 93010-724

PAUL PERRY
5202 LAUREL PARK DR
CAMARILLO, CA 93012-5345

PAUL PESIRI
53 ISABEL AVE
CAMARILLO, CA 93012-8107

PAUL PETERSON
1215 ANCHORS WAY DR SPC 180
VENTURA, CA 93001-6220

PAUL PIGG
2014 MONO ST
OXNARD, CA 93036-2518

PAUL PINK
376 E WILBUR RD APT 101
THOUSAND OAKS, CA 91360-5443

PAUL POWERS
2132 HILLCREST DR
VENTURA, CA 93001-2412

PAUL RADOMSKI
215 ANNE CT
NEWBURY PARK, CA 91320-4436

PAUL RANKIN
739 N OLIVE ST
VENTURA, CA 93001-1803

PAUL RASMUSSEN
4900 TELEGRAPH RD APT 41
VENTURA, CA 93003-8141

PAUL REID
473 HELSAM AVE
OXNARD, CA 93036-1311

PAUL REUTTER
2400 TWIN OAK DR
OXNARD, CA 93036-1590

PAUL RICKETSON
301 EL BOSQUECILLO
CAMARILLO, CA 93010-2864

PAUL ROMERO
6700 TELEPHONE RD APT 315
VENTURA, CA 93003-5531

PAUL ROOSEVELT
5140 VILLAGE 5
CAMARILLO, CA 93012-6804

PAUL ROSEN
596 MARTINIQUE PL
NEWBURY PARK, CA 91320-2835

PAUL ROSENBLUM
17154 VILLAGE 17
CAMARILLO, CA 93012-7402

PAUL RUFFIN
1829 PETREL PL
VENTURA, CA 93003-6205

PAUL RUIZ
373 CAPISTRANO CT
CAMARILLO, CA 93010-6241

PAUL SACCOCCIO
646 COURTNEY CT
NEWBURY PARK, CA 91320-3007

PAUL SALAZAR
3283 SAN PABLO ST
VENTURA, CA 93003-3017

PAUL SALISIAN
615 PASEO GRANDE
NEWBURY PARK, CA 91320-2713

PAUL SCHAEFER
4700 AURORA DR SPC 9
VENTURA, CA 93003-8803

PAUL SCHEER
326 LAKEVIEW CT
OXNARD, CA 93036-5323

PAUL SCHLAPPER
4700 AURORA DR SPC 126
VENTURA, CA 93003-8855

PAUL SCHUSTER
1940 TERRACE DR
VENTURA, CA 93001-2349

PAUL SCHWEIKERT
126 S LAUREL ST
VENTURA, CA 93001-3023

PAUL SCOTT
415 CALIENTE WAY
OXNARD, CA 93036-2496

PAUL SHEEHAN
305 CALLE HIGUERA
CAMARILLO, CA 93010-1728

PAUL SHRODE
1341 ALESSANDRO DR
NEWBURY PARK, CA 91320-3516

PAUL SKILL
663 REDWOOD AVE
VENTURA, CA 93003-3630

PAUL SMOKLER
2713 VISTA CIR
CAMARILLO, CA 93010-3543

PAUL SNEED
865 WARWICK AVE
THOUSAND OAKS, CA 91360-3613

PAUL SNYDER
1252 ROSEWOOD AVE
CAMARILLO, CA 93010-2842

PAUL SOUTHERLAND
6259 PASEO ENCANTADA
CAMARILLO, CA 93012-9439

PAUL SWIFT
2441 CHIQUITA LN
THOUSAND OAKS, CA 91362-3106

PAUL TERSTEEGE
460 FOREST PARK BLVD APT 218
OXNARD, CA 93036-5496

PAUL THERIAULT
641 CALLE ARROYO
THOUSAND OAKS, CA 91360-2577

PAUL TODD
227 HILL RANCH DR
THOUSAND OAKS, CA 91362-2782

PAUL TRAN
1887 GALWAY LN
NEWBURY PARK, CA 91320-3425

PAUL TROMBONI
46 VIA LISBOA
CAMARILLO, CA 93012-5024

PAUL VAKSVIK
1540 THRASHER CT
VENTURA, CA 93003-6277

PAUL VIGUS
1311 SEAFARER ST
VENTURA, CA 93001-4251

PAUL WADE
366 S VENTU PARK RD
NEWBURY PARK, CA 91320-4644

PAUL WARD
1863 COLONIA PL
CAMARILLO, CA 93010-7811

PAUL WARNER
53 ABRAZO DR
CAMARILLO, CA 93012-6771

PAUL WARNER
5524 LAFAYETTE ST
VENTURA, CA 93003-4236

PAUL WATSON
4595 EL CAPITAN PL
CAMARILLO, CA 93012-966

PAUL WEAL
1271 SKEEL DR
CAMARILLO, CA 93010-2946

PAUL WHITE
696 MUSTANG ST
CAMARILLO, CA 93010-7698

PAUL WILSON
1956 HAYDEN ST
CAMARILLO, CA 93010-4551

PAUL WILSON
2192 CHANDLER ST
CAMARILLO, CA 93010-4611

PAUL WILSON
417 DEERHURST AVE
CAMARILLO, CA 93012-5127

PAUL XAYAPHONE
7375 BRISTOL RD
VENTURA, CA 93003-7023

PAUL YANG
154 GIANT OAK AVE
NEWBURY PARK, CA 91320-3457

PAUL ZAFERIS
3727 BIRCH ST
VENTURA, CA 93003-3401

PAUL ZAVALETA
72 PRINCETON AVE
OXNARD, CA 93036-2502

PAUL ZERMENO
1080 DOVER LN APT B
VENTURA, CA 93001-863

PAULA ALFONSO
730 BLUE OAK AVE
NEWBURY PARK, CA 91320-4014

PAULA ANGELO
798 SUMMIT DR
VENTURA, CA 93001-2022

PAULA ARANA
2394 PLEASANT WAY UNIT I
THOUSAND OAKS, CA 91362-3229

PAULA BRUCH
3891 CALLE BUENA VISTA
NEWBURY PARK, CA 91320-1908

PAULA CANO
1896 RIBERA DR
OXNARD, CA 93030-5442

PAULA CANTOS
1200 VIA MONTOYA
CAMARILLO, CA 93010-4842

PAULA CONDON
5005 LADERA VISTA DR
CAMARILLO, CA 93012-5334

PAULA DALEO
6364 MOON DR
VENTURA, CA 93003-239

PAULA DANCEL
5508 CAMINO DEVILLE
CAMARILLO, CA 93012-8636

PAULA DAVIS
132 CINDY AVE
NEWBURY PARK, CA 91320-4421

PAULA DEBENEDETTI
774 TENNIS CLUB LN
THOUSAND OAKS, CA 91360-4213

PAULA DONIS
646 PASEO LA PERLA
NEWBURY PARK, CA 91320-2443

PAULA ESPINOSA
1831 FOURSITE LN APT 13
THOUSAND OAKS, CA 91362-3076

PAULA FAIR
168 S LAUREL ST
VENTURA, CA 93001-3023

PAULA FEINBERG
2114 GRANDVIEW DR
CAMARILLO, CA 93010-7951

PAULA FIGUEROA
42 BARODA DR
CAMARILLO, CA 93012-6727

PAULA FORSS
2105 E PONDEROSA DR APT 237
CAMARILLO, CA 93010-4646

PAULA FRITSCH
326 LARCH CREST CT
NEWBURY PARK, CA 91320-4749

PAULA GARCIA
1301 VENTURA BLVD SPC 106
OXNARD, CA 93036-8397

PAULA GARCIA
2400 PICKWICK DR APT 205
CAMARILLO, CA 93010-6552

PAULA GARIBAY
3122 LISBON LN
OXNARD, CA 93036-5347

PAULA GIBSON
23 LA ENCINA
NEWBURY PARK, CA 91320-1010

PAULA GONZALEZ
223 GALANTE WAY
OXNARD, CA 93036-8255

PAULA HARDY
1948 DORRIT ST
NEWBURY PARK, CA 91320-3407

PAULA HUDGENS
195 FLORA VISTA AVE
CAMARILLO, CA 93012-5171

PAULA HURWITZ
20134 VILLAGE 20
CAMARILLO, CA 93012-7543

PAULA JOHNSON
31 ANACAPA ST
VENTURA, CA 93001-3529

PAULA LUSTIG
20322 VILLAGE 20
CAMARILLO, CA 93012-7510

PAULA MARKGRAF
1007 INSPIRATION WAY
VENTURA, CA 93001-3080

PAULA MARTINEZ
855 CALLE LA RODA
CAMARILLO, CA 93010-2730

PAULA MCCOWAN
994 FITZGERALD AVE
VENTURA, CA 93003-229

PAULA MEDINA
2323 OTTER CREEK LN
OXNARD, CA 93036-6267

PAULA MELENDEZ
2390 PLEASANT WAY UNIT H
THOUSAND OAKS, CA 91362-3265

PAULA MENDOZA
6607 BRISTOL RD
VENTURA, CA 93003-6747

PAULA MILLER
798 TIOGA DR
VENTURA, CA 93001-2000

PAULA MILLOTT
5349 AURORA DR
VENTURA, CA 93003-4104

PAULA MIRANDA
343 FULTON ST
CAMARILLO, CA 93010-6544

PAULA MOURMOURIS
1093 E MAIN ST APT A
VENTURA, CA 93001-5055

PAULA NELSON
53 DEBUSSY LN
VENTURA, CA 93003-5323

PAULA NORTON
650 SPRING OAK RD UNIT 837
CAMARILLO, CA 93010-7544

PAULA POWER
2975 SEAHORSE AVE
VENTURA, CA 93001-4249

PAULA RAINEY
2716 E PONDEROSA DR APT 51
CAMARILLO, CA 93010-4871

PAULA RAMIREZ
348 BRISTER PARK CT
CAMARILLO, CA 93012-7709

PAULA RIDGE
2244 FOSTER AVE
VENTURA, CA 93001-2418

PAULA RIVERA
319 RIVERPARK BLVD UNIT 305
OXNARD, CA 93036-7678

PAULA ROADY
2143 DERBY ST
CAMARILLO, CA 93010-3305

PAULA RUPPRECHT
2712 E PONDEROSA DR APT 42
CAMARILLO, CA 93010-4848

PAULA SHORTER
311 POPLAR CREST AVE
NEWBURY PARK, CA 91320-4061

PAULA SIERRA
38 RAEMERE ST
CAMARILLO, CA 93010-6422

PAULA SILPACHAI
1343 MOUNTAIN VIEW DR
NEWBURY PARK, CA 91320-4659

PAULA VELASCO
288 GREEN MOOR PL
THOUSAND OAKS, CA 91361-1134

PAULE GERMAIN
890 LINDEN CIR
THOUSAND OAKS, CA 91360-5319

PAULENE KRUMHAUER
785 BIG HORN CT
CAMARILLO, CA 93010-2908

PAULETTE BAIRD
283 EL CIELO
NEWBURY PARK, CA 91320-1003

PAULETTE COX
524 HOLLY AVE
OXNARD, CA 93036-1905

PAULETTE FERKET
2172 PAVO CT
THOUSAND OAKS, CA 91362-3052

PAULETTE GALLIMORE
10 N MADRID AVE
NEWBURY PARK, CA 91320-3315

PAULETTE HAYDEN
639 WINCHESTER DR
OXNARD, CA 93036-1466

PAULETTE KAPTAIN
250 CAMINO CASTANADA
CAMARILLO, CA 93010-1832

PAULETTE VILLEGAS
124 W RAMONA ST APT 8
VENTURA, CA 93001-1621

PAULIEN GROLL
271 MESA AVE
NEWBURY PARK, CA 91320-4528

PAULINA AVILA
1155 E STROUBE ST
OXNARD, CA 93036-1824

PAULINA CARDOZO
3373 ARMADA DR APT 27
VENTURA, CA 93003-4953

PAULINA CENDEJAS
44 DELOZ DR
CAMARILLO, CA 93012-7310

PAULINA CORDOBA
350 E HILLCREST DR APT B
THOUSAND OAKS, CA 91360-5852

PAULINA GASTELUM
2840 WAGON WHEEL RD UNIT 403
OXNARD, CA 93036-1453

PAULINA NUNEZ
7157 WREN CT
VENTURA, CA 93003-6264

PAULINA VELAZQUEZ
402 W RAMONA ST APT B
VENTURA, CA 93001-4691

PAULINE ADAMS
599 IRVING DR
THOUSAND OAKS, CA 91360-6036

PAULINE ADRIAN
881 CORTE SAFIRO
CAMARILLO, CA 93012-8180

PAULINE ALAMILLO
2418 CORTEZ ST
OXNARD, CA 93036-1626

PAULINE BARNES
3847 LESSER DR
NEWBURY PARK, CA 91320-1951

PAULINE CHIANESE
2465 HALL CANYON RD
VENTURA, CA 93001-2467

PAULINE CULLEN
41 N CATALINA ST
VENTURA, CA 93001-2437

PAULINE KLECKNER
221 OAKLEAF DR APT 207
THOUSAND OAKS, CA 91360-3847

PAULINE LOCKRIDGE
2441 BUNTING AVE
VENTURA, CA 93003-6978

PAULINE MALYSKO
6373 CARDINAL ST
VENTURA, CA 93003-6515

PAULINE MARZ
349 JONES ST
VENTURA, CA 93003-4538

PAULINE MATTHEWS
1641 CRYSTAL VIEW CIR
NEWBURY PARK, CA 91320-4569

PAULINE NEMECEK
215 N CONEJO SCHOOL RD APT 108
THOUSAND OAKS, CA 91362-2686

PAULINE RAHAM
1895 DORRIT ST
NEWBURY PARK, CA 91320-3406

PAULINE REYNA
301 W VINEYARD AVE APT 437
OXNARD, CA 93036-2076

PAULINE RIENDEAU
1845 PELICAN AVE
VENTURA, CA 93003-6250

PAULINE RUSH
251 N VENTURA AVE SPC 47
VENTURA, CA 93001-2560

PAULINE SCOTT
83 MISSION PLAZA DR
VENTURA, CA 93001-2670

PAULINE SEIBERLICH
1172 CALLE ELAINA
THOUSAND OAKS, CA 91360-2330

PAULINE SLOVICK
258 MESA AVE
NEWBURY PARK, CA 91320-4547

PAULINE SORIANO
37 STANFORD AVE
OXNARD, CA 93036-2455

PAULINE WARD
2685 CHANNEL DR
VENTURA, CA 93003-4627

PAULINO CAMIA
1534 UTIL CIR
OXNARD, CA 93030-6191

PAULINO CARRILLO
450 SIMON WAY
OXNARD, CA 93036-1325

PAULINO GODINA
2500 DANUBE WAY
OXNARD, CA 93036-1637

PAULITA NEAL
2936 BAYSHORE AVE
VENTURA, CA 93001-4126

PAULO AGUILAR
245 W HARRISON AVE
VENTURA, CA 93001-1823

PAULO BATALLA
398 CALLE LA GUERRA UNIT A
CAMARILLO, CA 93010-3171

PAULO PINTO
104 S PACIFIC AVE
VENTURA, CA 93001-3453

PAULO RAMIREZ
486 LEMAR AVE
OXNARD, CA 93036-1334

PAULO SENA
2859 HARBOR BLVD
VENTURA, CA 93001-4102

PAULYN SANTIAGO
207 WESTPARK CT UNIT 701
CAMARILLO, CA 93012-8442

PAVANI DESHAM
6367 GOLDENEYE ST
VENTURA, CA 93003-233

PAVEL ABLOZHEY
1890 W HILLCREST DR APT 504
NEWBURY PARK, CA 91320-2359

PAVEL MOGILEVSKY
824 PINETREE CIR APT 27
THOUSAND OAKS, CA 91360-3869

PAVEL SHOYKHETMAN
1308 SEAFARER ST
VENTURA, CA 93001-4252

PAWAN DUBEY
149 JERANIOS CT
THOUSAND OAKS, CA 91362-2732

PAYAL PATEL
471 W GAINSBOROUGH RD APT 205
THOUSAND OAKS, CA 91360-2426

PAYAL RATHORE
257 GREEN LEA PL
THOUSAND OAKS, CA 91361-1102

PAYAM MINOOFAR
578 S EMMA AVE
VENTURA, CA 93003-4745

PAYTON GRENIER
1207 ACADIA PL
VENTURA, CA 93003-5956

PAZ BONILLA
1949 LOS FELIZ DR APT 241
THOUSAND OAKS, CA 91362-5508

PAZ CRISOSTOMO
1905 CESAR CHAVEZ DR
OXNARD, CA 93030-5440

PAZ SAGRADO
3955 MONROE ST
VENTURA, CA 93003-3614

PEARL BAUTISTA
1300 SARATOGA AVE UNIT 2009
VENTURA, CA 93003-6420

PEARL EISENBERG
145 E WILBUR RD APT 305
THOUSAND OAKS, CA 91360-5526

PEARL FRIEDMAN
24 LAS POSAS RD APT 106
CAMARILLO, CA 93010-2784

PEARL MELTON
93 N ANN ST
VENTURA, CA 93001-3001

PEARL MERRILLFARRELL
367 E THOUSAND OAKS BLVD APT 212
THOUSAND OAKS, CA 91360-8257

PEARL SIASAT
1331 CYPRESS POINT LN APT 106
VENTURA, CA 93003-7821

PEARL WINDLE
1639 FOX SPRINGS CIR
NEWBURY PARK, CA 91320-5915

PEARLE DIAZ
654 HOLLY AVE
OXNARD, CA 93036-1932

PEDRO ARREOLA
3469 NYELAND AVE
OXNARD, CA 93036-8820

PEDRO AVINA
311 SIMON WAY
OXNARD, CA 93036-1324

PEDRO CALIX
633 AVENIDA DEL PLATINO
NEWBURY PARK, CA 91320-2521

PEDRO CAMARILLO
137 RIPLEY ST
CAMARILLO, CA 93010-2617

PEDRO CASTELLON
1210 BRYCE WAY
VENTURA, CA 93003-5942

PEDRO CHAVEZ
2961 MOLLY CT
NEWBURY PARK, CA 91320-3133

PEDRO CORTES
18 N DOS CAMINOS AVE
VENTURA, CA 93003-2925

PEDRO CUEVAS
1522 TOWHEE CT
VENTURA, CA 93003-6262

PEDRO DELGADO
1329 HACIENDA DR
OXNARD, CA 93030-414

PEDRO DELGADO
625 AVENIDA DEL PLATINO
NEWBURY PARK, CA 91320-2513

PEDRO ENRIQUEZ
5148 GALANO DR
CAMARILLO, CA 93012-5236

PEDRO FLORES
166 VIA ROSAL
CAMARILLO, CA 93012-5031

PEDRO GONZALEZ
105 COLLEGE DR
VENTURA, CA 93003-3407

PEDRO GONZALEZ
633 WARWICK AVE APT 2
THOUSAND OAKS, CA 91360-3715

PEDRO GUERRA
2930 THERESA DR
NEWBURY PARK, CA 91320-3135

PEDRO GUZMAN
43 E RAMONA ST
VENTURA, CA 93001-1904

PEDRO HERNANDEZ
259 GREEN LEA PL
THOUSAND OAKS, CA 91361-1102

PEDRO HERNANDEZ
619 W VINEYARD AVE APT 683
OXNARD, CA 93036-1925

PEDRO HINOJOSA
2110 ZOCOLO ST APT 140
OXNARD, CA 93036-3764

PEDRO LEMUS
550 FOXGLOVE PL
OXNARD, CA 93036-2353

PEDRO LLAMAS
850 WARWICK AVE APT 223
THOUSAND OAKS, CA 91360-3619

PEDRO LORENZO
3792 NYELAND AVE
OXNARD, CA 93036-8836

PEDRO MAGANA
714 RIVERSIDE ST
VENTURA, CA 93001-1664

PEDRO MARES
1203 RESPLANDOR WAY
OXNARD, CA 93030-435

PEDRO MARTINEZ
1352 TERESA ST
OXNARD, CA 93030-125

PEDRO MEDINA
2509 ALVARADO ST
OXNARD, CA 93036-1786

PEDRO MEJIA
203 GAZANIA CT
THOUSAND OAKS, CA 91362-2743

PEDRO MORALES
905 MOBIL AVE
CAMARILLO, CA 93010-4627

PEDRO MUNOZ
103 N ASHWOOD AVE APT 903
VENTURA, CA 93003-1847

PEDRO NEVAREZ
3212 LISBON LN
OXNARD, CA 93036-7664

PEDRO OROZCO
495 DALLAS DR
THOUSAND OAKS, CA 91360-5930

PEDRO ORTIZ
2644 BALBOA ST
OXNARD, CA 93036-1758

PEDRO PONCE
230 PEOPLES AVE
CAMARILLO, CA 93010-6607

PEDRO RAMIREZ
3321 N VENTURA RD
OXNARD, CA 93036-5348

PEDRO REYES
9 N DUNNING ST
VENTURA, CA 93003-3003

PEDRO RIAN
883 SAINT CHARLES DR APT 13
THOUSAND OAKS, CA 91360-4021

PEDRO RIVAS
343 LEMAR AVE
OXNARD, CA 93036-1335

PEDRO RIVERA
709 FESTIVO ST
OXNARD, CA 93030-7351

PEDRO SANTANA
462 S DOS CAMINOS AVE
VENTURA, CA 93003-4737

PEDRO VALADEZ
28 W HARRISON AVE
VENTURA, CA 93001-1820

PEDRO VELASCO
3447 ORANGE DR
OXNARD, CA 93036-8832

PEDRO VELASCO
3501 ORANGE DR
OXNARD, CA 93036-8838

PEDRO VENEGAS
332 W RAMONA ST
VENTURA, CA 93001-4611

PEDRO YRIBARREN
1101 WINTHROP LN
VENTURA, CA 93001-4047

PEDRO ZAMORA
504 WESTMINSTER ST
THOUSAND OAKS, CA 91360-5229

PEDRO ZAVALA
1890 W HILLCREST DR APT 432
NEWBURY PARK, CA 91320-2351

PEDRO ZEPEDA
1965 ARIZONA DR
VENTURA, CA 93003-7448

PEGAH JAFARINASABIAN
56 ILEX DR
NEWBURY PARK, CA 91320-3353

PEGGIE EICHHORN
769 BIRCHPARK CIR APT 104
THOUSAND OAKS, CA 91360-3895

PEGGY ADAMS
4919 SULLIVAN ST
VENTURA, CA 93003-8226

PEGGY BEHREND
1740 TANAGER ST APT 304
VENTURA, CA 93003-269

PEGGY BELLEN
16115 VILLAGE 16
CAMARILLO, CA 93012-7301

PEGGY BROWN
1620 LIMONERO PL
OXNARD, CA 93030-2571

PEGGY BURNS
1290 ALESSANDRO DR
NEWBURY PARK, CA 91320-3511

PEGGY DOWNER
305 MARIPOSA DR
VENTURA, CA 93001-2228

PEGGY EUBANKS
110 CAMARILLO ST
CAMARILLO, CA 93012-8026

PEGGY HUGHES
2712 E PONDEROSA DR APT 35
CAMARILLO, CA 93010-4848

PEGGY KROK
211 CALLE BELLA VISTA
CAMARILLO, CA 93010-1706

PEGGY LACHO
242 POPLAR CREST AVE
NEWBURY PARK, CA 91320-4065

PEGGY LACROCE
1352 EGRET AVE
VENTURA, CA 93003-6175

PEGGY MARYANSKI
3125 ENTRADA DR
VENTURA, CA 93003-4811

PEGGY MEREDITH
3322 ARMADA DR
VENTURA, CA 93003-4908

PEGGY MORALES
2146 BLACKBERRY CIR
OXNARD, CA 93036-9063

PEGGY MOSTOWA
422 SPRING OAK RD UNIT 1522
CAMARILLO, CA 93010-7537

PEGGY MOUEZA
243 RIVERDALE CT APT 415
CAMARILLO, CA 93012-7790

PEGGY PALAK
2006 POLI ST
VENTURA, CA 93001-2359

PEGGY PAYNE
1300 SARATOGA AVE UNIT 203
VENTURA, CA 93003-6402

PEGGY PERRET
229 GREEN HEATH PL
THOUSAND OAKS, CA 91361-1109

PEGGY RIDER
176 W PARK ROW AVE
VENTURA, CA 93001-1838

PEGGY RIVERA
2640 WAGON WHEEL RD APT 349
OXNARD, CA 93036-2151

PEGGY ROGERS
2918 SURFRIDER AVE
VENTURA, CA 93001-4136

PEGGY RUSH
44 CORONADO ST UNIT 202
VENTURA, CA 93001-3598

PEGGY SANDERS
122 GAY DR
VENTURA, CA 93003-5310

PEGGY SANTOMAURO
371 HADLEY DR
VENTURA, CA 93003-8267

PEGGY SHELTON
3329 PORTER LN
VENTURA, CA 93003-5003

PEGGY SIMON
636 MALAGA CT
NEWBURY PARK, CA 91320-2041

PEGGY SMITH
86 FARLAND DR
NEWBURY PARK, CA 91320-3922

PEGGY TAYLOR
63 FARLAND DR
NEWBURY PARK, CA 91320-3921

PEGGY WATSON
1123 AMBERTON LN
NEWBURY PARK, CA 91320-3561

PEGGY WENZEL
2562 WOODPECKER AVE
VENTURA, CA 93003-7138

PEI WANG
3776 CALLE LINDA VISTA
NEWBURY PARK, CA 91320-1919

PELAGIA SABITSANA SABINAY
2412 LARKHAVEN LN
OXNARD, CA 93036-6248

PENELOPE BARNDS
974 OYSTER ST
VENTURA, CA 93001-4163

PENELOPE DAVIDSEN
360 TWILIGHT CT
CAMARILLO, CA 93012-7717

PENELOPE HOSKINS
6487 SAN COMO LN
CAMARILLO, CA 93012-9429

PENELOPE ROBISON
560 GALSWORTHY ST
THOUSAND OAKS, CA 91360-5317

PENELOPE SEVIER
900 WEBER CIR APT 205
VENTURA, CA 93003-8248

PENG TAING
2638 SHALIMAR ST
CAMARILLO, CA 93010-3522

PENG WANG
185 STAGE TRAIL RD
CAMARILLO, CA 93010-7581

PENG ZHENG
75 JENSEN CT
THOUSAND OAKS, CA 91360-7449

PENGFEI YIN
1173 RAMONA DR
NEWBURY PARK, CA 91320-3529

PENNE JENSEN
34 PRINGLE CT
NEWBURY PARK, CA 91320-3908

PENNE JOHNSON
3236 VILLAGE 3
CAMARILLO, CA 93012-6910

PENNIE ENGLAND
478 FULTON ST
CAMARILLO, CA 93010-6547

PENNIE MURRAY
1346 E HILLCREST DR UNIT 42
THOUSAND OAKS, CA 91362-2568

PENNY BROWN
5440 QUEENS ST
VENTURA, CA 93003-3947

PENNY DJAVAN
613 W VINEYARD AVE APT 714
OXNARD, CA 93036-1923

PENNY DONSWYK
2365 SUNSET DR
VENTURA, CA 93001-2450

PENNY DURANT
7134 WOLVERINE ST
VENTURA, CA 93003-7051

PENNY FOOTE
1220 JOHNSON DR SPC 158
VENTURA, CA 93003-686

PENNY GRACOM
7169 VILLAGE 7
CAMARILLO, CA 93012-6921

PENNY HALL
5280 HIDALGO ST
CAMARILLO, CA 93012-6731

PENNY HILL
1036 DRIFTWOOD LN
VENTURA, CA 93001-3825

PENNY HOXMEIER
218 W HARRISON AVE
VENTURA, CA 93001-1824

PENNY KROLL
3883 CALLE VALLE VISTA
NEWBURY PARK, CA 91320-1937

PENNY MEADE
664 KIRK AVE
VENTURA, CA 93003-5065

PENNY MOREHEAD
6039 PROMONTORY LN APT 405
VENTURA, CA 93003-6687

PENNY RUBIN
1215 ANCHORS WAY DR SPC 297
VENTURA, CA 93001-5280

PENNY SHEPHERD
110 S DOS CAMINOS AVE
VENTURA, CA 93003-3208

PENNY SMITH
3700 DEAN DR UNIT 1801
VENTURA, CA 93003-3343

PENNY WHETZEL
207 SPINDLEWOOD AVE
CAMARILLO, CA 93012-904

PENNY WHITE
1674 EDGEMONT DR
CAMARILLO, CA 93010-3166

PENSRI LORDAN
5081 MESQUITE ST
CAMARILLO, CA 93012-6723

PER MAR
6358 HUMMINGBIRD ST APT 103
VENTURA, CA 93003-6937

PERALTAGUZMAN BRANDDY
900 MARION ST
NEWBURY PARK, CA 91320-1113

PERCY MUNOZ
24 BRADFORD AVE
CAMARILLO, CA 93010-1703

PERCY TRENT
349 EL BOSQUECILLO
CAMARILLO, CA 93010-2864

PEREZ MARTINEZ
2751 VENTURA BLVD
OXNARD, CA 93036-8844

PEREZ PEDRA
1101 VENTURA BLVD SPC 197
OXNARD, CA 93036-354

PEREZ RAMIREZ
3544 ALMOND DR APT 10
OXNARD, CA 93036-8805

PEREZ RULFO
20 VALLEY VISTA DR
CAMARILLO, CA 93010-1761

PEREZ TIRELLA
953 SEASIDE CT
VENTURA, CA 93001-4221

PERI FARRIS
2013 LOS FELIZ DR APT 1
THOUSAND OAKS, CA 91362-3022

PERLA JIMENEZ
293 SAINT MARYS DR
OXNARD, CA 93036-2414

PERLA MEDINA
275 N KALORAMA ST APT 506
VENTURA, CA 93001-2091

PERLA MORALES
401 PRINCETON AVE
OXNARD, CA 93036-7604

PERLA RUIZ
1175 BRYCE WAY
VENTURA, CA 93003-5982

PERRY BOERO
1611 APPLEFIELD ST
NEWBURY PARK, CA 91320-5997

PERRY CAMEROM
5372 ANNAPOLIS CT
VENTURA, CA 93003-4001

PERRY DEGUZMAN
1249 CYPRESS POINT LN APT 201
VENTURA, CA 93003-6090

PERRY DUKE
235 N CONEJO SCHOOL RD APT 109
THOUSAND OAKS, CA 91362-2675

PERRY LOUGH
700 CEDAR ST
VENTURA, CA 93001-1918

PERRY MOREFIELD
722 HOLLY AVE
OXNARD, CA 93036-1907

PERRY MORRIS
1130 ASHBURY CT
CAMARILLO, CA 93010-4705

PERRY ON
1091 LOEWE LN APT 201
VENTURA, CA 93003-8200

PERRY RICE
3746 CALLE CLARA VISTA
NEWBURY PARK, CA 91320-1911

PERRY SMART
891 AVENIDA VALENCIA
CAMARILLO, CA 93012-986

PERRY WILMETH
2187 JOHNSON DR
VENTURA, CA 93003-6714

PESHALA DEGAMBALA
6014 SPARROW ST
VENTURA, CA 93003-6149

PETE ALBERTS
2733 PIERPONT BLVD
VENTURA, CA 93001-4062

PETE ALTHOF
340 RODGERS ST
VENTURA, CA 93003-5207

PETE CARTER
53 OAK ST
CAMARILLO, CA 93010-7921

PETE GONZO
1710 W HILLCREST DR APT 4
NEWBURY PARK, CA 91320-2326

PETE GRIK
254 EL GALLARDO
NEWBURY PARK, CA 91320-1004

PETE KIMBRELL
1685 REGENT ST
CAMARILLO, CA 93010-4554

PETE LOPEZ
267 W RAMONA ST
VENTURA, CA 93001-1660

PETE MARTINEZ
618 AVENIDA DEL PLATINO
NEWBURY PARK, CA 91320-2514

PETE VELLER
375 W RAMONA ST SPC 28
VENTURA, CA 93001-4637

PETER ABUNDIS
3042 CHANNEL DR
VENTURA, CA 93003-4910

PETER ANSELMO
827 MARDIGRAS CT
CAMARILLO, CA 93010-3041

PETER ARNDT
861 PUESTA DEL SOL
THOUSAND OAKS, CA 91360-2523

PETER BASTONE
922 COMANCHE CT
CAMARILLO, CA 93010-2913

PETER BECKTON
282 W PROSPECT ST
VENTURA, CA 93001-1848

PETER BERNTSEN
180 CALLE DE LA ROSA
CAMARILLO, CA 93012-5005

PETER BLABER
505 W GAINSBOROUGH RD APT 103
THOUSAND OAKS, CA 91360-2442

PETER BOLDIS
367 HODENCAMP RD APT 154
THOUSAND OAKS, CA 91360-5657

PETER BOOTH
271 GREEN HEATH PL
THOUSAND OAKS, CA 91361-1118

PETER BOWEN
275 N KALORAMA ST APT 501
VENTURA, CA 93001-2043

PETER BRILLHART
2445 SCOTER AVE
VENTURA, CA 93003-7165

PETER BRINKMAN
102 CLAY CT
THOUSAND OAKS, CA 91360-6014

PETER BURGI
3915 MADISON ST
VENTURA, CA 93003-3610

PETER BURKE
4700 AURORA DR SPC 50
VENTURA, CA 93003-8824

PETER BUSHONG
207 HEATHER RIDGE AVE
NEWBURY PARK, CA 91320-3431

PETER CARLSON
144 TRANQUILA CIR
CAMARILLO, CA 93012-5194

PETER CARTER
663 PEDRO ST
CAMARILLO, CA 93010-7739

PETER CELLA
424 TUOLUMNE AVE APT 108
THOUSAND OAKS, CA 91360-4240

PETER CH RISTENSEN
5439 QUEENS ST
VENTURA, CA 93003-3946

PETER CHARLES
2529 PHEASANT HILL RD
CAMARILLO, CA 93010-6513

PETER CHARTIER
24140 VILLAGE 24
CAMARILLO, CA 93012-7607

PETER CHAU
935 WEBER CIR APT 202
VENTURA, CA 93003-8241

PETER CHEA
435 HOUSTON DR
THOUSAND OAKS, CA 91360-5942

PETER CHOW
794 COE ST
CAMARILLO, CA 93010-2901

PETER CHRISTIANO
1254 SPARKMAN AVE
CAMARILLO, CA 93010-3254

PETER CHU
1212 VISTA CANYON LN
NEWBURY PARK, CA 91320-1005

PETER COONER
1363 OAK TRAIL ST
NEWBURY PARK, CA 91320-5918

PETER DESILLIER
2403 TWIN OAK DR
OXNARD, CA 93036-1591

PETER DESOUZA
240 E WILBUR RD APT D
THOUSAND OAKS, CA 91360-7351

PETER DEVEAU
368 HADLEY DR
VENTURA, CA 93003-5205

PETER DIBBLE
117 N MILLS RD
VENTURA, CA 93003-3029

PETER DILGER
689 CAMINO TIERRA SANTA
CAMARILLO, CA 93010-7734

PETER DINKEL
1112 ALAMOS DR
THOUSAND OAKS, CA 91362-2508

PETER DRAKE
1382 BLUEBIRD AVE
VENTURA, CA 93003-6102

PETER DREW
1445 BUENA VISTA ST
VENTURA, CA 93001-2210

PETER EBLIN
618 BROSSARD DR
THOUSAND OAKS, CA 91360-5922

PETER ELLERMANN
106 RANCHO ADOLFO DR
CAMARILLO, CA 93012-5147

PETER FAHNESTOCK
981 WOODSTOCK LN
VENTURA, CA 93001-3839

PETER FARALA
1730 RUBIO CIR
OXNARD, CA 93030-104

PETER FILED
751 BIRCHPARK CIR APT 207
THOUSAND OAKS, CA 91360-3879

PETER FRANK
1943 POLI ST
VENTURA, CA 93001-2360

PETER GEORGE
1869 TIPPERARY LN
NEWBURY PARK, CA 91320-3419

PETER GERAGHTY
1710 W HILLCREST DR APT 119
NEWBURY PARK, CA 91320-2314

PETER GIESEKE
44 N DOS CAMINOS AVE
VENTURA, CA 93003-2925

PETER GILCHRIST
554 DENA DR
NEWBURY PARK, CA 91320-2905

PETER GONZALEZ
189 WESTPARK CT UNIT 202
CAMARILLO, CA 93012-8435

PETER GONZALEZ
988 CALLE LA CUMBRE UNIT B
CAMARILLO, CA 93010-3074

PETER GRANT
111 HOLLY DR APT 106
CAMARILLO, CA 93010-7976

PETER GUTIERREZ
6428 RALSTON ST
VENTURA, CA 93003-6222

PETER HAMILTON
3999 BARCELONA PL
NEWBURY PARK, CA 91320-2801

PETER HAYES
481 CALLE YUCCA
THOUSAND OAKS, CA 91360-2553

PETER HERMES
1370 E HILLCREST DR APT 127
THOUSAND OAKS, CA 91362-2517

PETER HERRERA
1108 PAN CT
NEWBURY PARK, CA 91320-3580

PETER HILL
546 S JOANNE AVE
VENTURA, CA 93003-4730

PETER HUSCHER
1157 BRYCE WAY
VENTURA, CA 93003-5951

PETER IPPEL
65 W THOMPSON BLVD UNIT 103
VENTURA, CA 93001-2550

PETER KALLIK
1248 SEAFARER ST
VENTURA, CA 93001-4254

PETER KARLOCK
1521 VISTA DEL MAR DR
VENTURA, CA 93001-3722

PETER KIM
417 PARK COTTAGE PL
CAMARILLO, CA 93012-7704

PETER KOENEN
1793 EVANS AVE APT 8
VENTURA, CA 93001-3460

PETER KOOPS
150 TIMBER RD
NEWBURY PARK, CA 91320-4634

PETER KORAL
165 BRAMBLE CT
CAMARILLO, CA 93010-2624

PETER KRANTZ
2046 MONO ST
OXNARD, CA 93036-2518

PETER LAM
630 GLEN OAKS RD
THOUSAND OAKS, CA 91360-5932

PETER LATTA
2042 OCASO PL
OXNARD, CA 93030-7273

PETER LIU
230 CAMINO CORTINA
CAMARILLO, CA 93010-2640

PETER LOURITO
106 E BARNETT ST
VENTURA, CA 93001-1712

PETER LUSSIER
470 FOREST PARK BLVD APT 214
OXNARD, CA 93036-5510

PETER MARIA
208 ORANGE DR
OXNARD, CA 93036-1679

PETER MARTICH
45 SANDRA CT
NEWBURY PARK, CA 91320-4303

PETER MARTINEZ
1229 SEYBOLT AVE
CAMARILLO, CA 93010-2938

PETER MCAFEE
242 GREEN LEA PL
THOUSAND OAKS, CA 91361-1101

PETER MCCARTHY
2775 YEARLING PL
OXNARD, CA 93036-6213

PETER MCKELLAR
6069 PASEO ENCANTADA
CAMARILLO, CA 93012-9407

PETER MOEBIUS
126 RIPLEY ST APT 7
CAMARILLO, CA 93010-2604

PETER MOLINA
3023 TELEGRAPH RD
VENTURA, CA 93003-3222

PETER MONACO
1601 ANACAPA DR
CAMARILLO, CA 93010-3210

PETER MORRIS
111 CAMINO RUIZ APT 34
CAMARILLO, CA 93012-6761

PETER MUGAR
2 INEZ ST
CAMARILLO, CA 93012-8104

PETER NEILL
1710 W HILLCREST DR APT 104
NEWBURY PARK, CA 91320-2312

PETER NEWMAN
4547 CALLE ARGOLLA
CAMARILLO, CA 93012-929

PETER NGUYEN
76 E KELLY RD
NEWBURY PARK, CA 91320-4517

PETER ORTEGA
201 W VINEYARD AVE APT 128
OXNARD, CA 93036-2024

PETER PARVANEH
534 E GAINSBOROUGH RD
THOUSAND OAKS, CA 91360-5337

PETER PENA
171 SPANISH MOSS PL
CAMARILLO, CA 93010-2635

PETER PETRI
1503 TORERO DR
OXNARD, CA 93030-6199

PETER PIPER
1178 CAMBRIA CT
CAMARILLO, CA 93010-3503

PETER POULOS
2725 SEAHORSE AVE
VENTURA, CA 93001-4150

PETER QUINN
3848 MOUND AVE
VENTURA, CA 93003-3122

PETER RAFTERY
5391 AURORA DR
VENTURA, CA 93003-4104

PETER RAMIREZ
773 ORANGE DR
OXNARD, CA 93036-1721

PETER RANCK
1634 AMARELLE ST
NEWBURY PARK, CA 91320-5970

PETER RATCLIFFE
1433 NATHAN LN
VENTURA, CA 93001-4008

PETER REEVE
460 ARBOR LANE CT APT 204
THOUSAND OAKS, CA 91360-7204

PETER RIEDLING
921 VALLECITO DR
VENTURA, CA 93001-2076

PETER ROA
2551 HARBOR BLVD APT 1
VENTURA, CA 93001-3937

PETER SAENZ
2543 HARBOR BLVD APT 2
VENTURA, CA 93001-3939

PETER SAMAHA
1600 HOBART DR
CAMARILLO, CA 93010-3162

PETER SAWYER
679 WHISPERING OAKS PL
NEWBURY PARK, CA 91320-4119

PETER SEERY
6043 CRANE ST
VENTURA, CA 93003-6106

PETER SHELLEN BARGER
137 BUCKNELL AVE
VENTURA, CA 93003-3919

PETER SIAMIDIS
76 KAREN PL
NEWBURY PARK, CA 91320-4508

PETER SOLIMAN
3130 BUTTERCUP LN
CAMARILLO, CA 93012-7786

PETER SPANGLER
265 W KELLY RD
NEWBURY PARK, CA 91320-3885

PETER STEIN
3128 LISBON LN
OXNARD, CA 93036-5347

PETER STONEHOUSE
37 ORCHARD VIEW ST
CAMARILLO, CA 93010-7843

PETER STRAND
708 FOREST PARK BLVD APT 318
OXNARD, CA 93036-5396

PETER SULLIVAN
393 SAN CLEMENTE ST
VENTURA, CA 93001-3661

PETER TREVINO
4700 AURORA DR SPC 101
VENTURA, CA 93003-8846

PETER TUNIS
4936 LADERA VISTA DR
CAMARILLO, CA 93012-5319

PETER TURBA
2019 EVANS AVE
VENTURA, CA 93001-3511

PETER URWIN
559 ALISO ST
VENTURA, CA 93001-2107

PETER VANDOLAH
738 VENWOOD AVE
VENTURA, CA 93001-1672

PETER VANDOLAH
759 POLI ST APT C
VENTURA, CA 93001-5966

PETER VAPOR
3509 BREEZY DR
CAMARILLO, CA 93012-7850

PETER VASKO
1344 ALESSANDRO DR
NEWBURY PARK, CA 91320-3531

PETER VIVIANO
470 DEERHURST AVE
CAMARILLO, CA 93012-5128

PETER WEBBER
1895 FULMAR AVE
VENTURA, CA 93003-7119

PETER WESSEL
620 SARATOGA AVE
VENTURA, CA 93003-417

PETER WHEELON
384 MANZANITA AVE
VENTURA, CA 93001-2227

PETER WIGGINS
7354 COATI PL
VENTURA, CA 93003-7065

PETER WOJCIECHOWSKI
593 CITATION WAY
NEWBURY PARK, CA 91320-2704

PETER WORONOV
1292 PASEO RANCHO SERRANO
THOUSAND OAKS, CA 91362-2621

PETER YEE
2463 PIERPONT BLVD
VENTURA, CA 93001-4068

PETEROSE TUAZON
3233 CANOPY DR
CAMARILLO, CA 93012-7764

PETERSON PIERRE
2141 SPECK LN
NEWBURY PARK, CA 91320-4519

PETRA ALVARADO
931 BLANCA PL
OXNARD, CA 93036-2534

PETRA CORONADO
2320 MONO ST
OXNARD, CA 93036-2542

PETRA GALLEGOS
969 SALEM AVE
OXNARD, CA 93036-1422

PETRA GARAY
280 W SIMPSON ST
VENTURA, CA 93001-1860

PETRA GOMEZ
3475 NYELAND AVE
OXNARD, CA 93036-8820

PETRA PULS
2064 ALAMEDA AVE
VENTURA, CA 93003-6617

PETRA ROWELL
265 HEAVENLY VALLEY RD
NEWBURY PARK, CA 91320-4777

PETRA WALKER
139 CORSICANA DR
OXNARD, CA 93036-1304

PETRA WOUTERS
530 LAURIE LN APT 14
THOUSAND OAKS, CA 91360-5580

PETRINA WHITE
727 BROSSARD DR
THOUSAND OAKS, CA 91360-5926

PETRONILO LAZOS
167 S PALM ST APT 233
VENTURA, CA 93001-2891

PETRU CHRISTODORESCU
277 ESTANCIA PL
CAMARILLO, CA 93012-5241

PETRUS INDRISIE
7415 VILLAGE 7
CAMARILLO, CA 93012-6943

PETTIS MARQUEZ
21 VIA ROSAL
CAMARILLO, CA 93012-5028

PEYTON MELHORN
1750 MONTE VISTA DR
CAMARILLO, CA 93010-6237

PEYTON QUINTANA
1641 TULIPAN CIR
OXNARD, CA 93030-669

PGA TOUR
208 CALLE TAMEGA
CAMARILLO, CA 93012-8610

PHAN VU
2743 MCCULLOCH ST
CAMARILLO, CA 93010-6529

PHANI PEDDAGOPU
794 TENNIS CLUB LN
THOUSAND OAKS, CA 91360-4213

PHARA JORGENSEN
133 CAMINO RUIZ APT 127
CAMARILLO, CA 93012-6756

PHARA RODARTE
1233 CYPRESS POINT LN APT 202
VENTURA, CA 93003-6045

PHEBE BENSON
1008 ROSEWOOD AVE
CAMARILLO, CA 93010-2838

PHENG KIM
1313 VIDA DR
OXNARD, CA 93030-121

PHI HO
521 GALERITA ST
OXNARD, CA 93030-7343

PHIL FAUMUINA
44 N BRENT ST
VENTURA, CA 93003-2808

PHIL FERGUSON
1710 W HILLCREST DR APT 91
NEWBURY PARK, CA 91320-2311

PHIL GUTIERREZ
519 LANTANA ST APT 137
CAMARILLO, CA 93010-6168

PHIL RODGERS
1710 W HILLCREST DR APT 82
NEWBURY PARK, CA 91320-2309

PHIL SCHMITZ
225 ERBES RD APT 101
THOUSAND OAKS, CA 91362-2719

PHIL SWIFT
1212 E META ST
VENTURA, CA 93001-3124

PHIL WILLIAMS
251 S BRENT ST
VENTURA, CA 93003-4702

PHIL WINESBERRY
1091 LOEWE LN APT 206
VENTURA, CA 93003-8200

PHILADELPHIA GARAN
3900 E MAIN ST SPC 1
VENTURA, CA 93003-363

PHILBRICK LACEY
3321 FRANKIE DR
NEWBURY PARK, CA 91320-2104

PHILESCENE SUPPLE
2936 SAILOR AVE
VENTURA, CA 93001-4156

PHILIP AMANTIA
1125 BELLEZA ST
CAMARILLO, CA 93012-8167

PHILIP APPARIS
2074 ALAMEDA AVE
VENTURA, CA 93003-6617

PHILIP ARENS
3965 MAPLE ST
VENTURA, CA 93003-3648

PHILIP ARMOUR
141 S BRYN MAWR ST
VENTURA, CA 93003-4020

PHILIP BERNARD
1208 VILLAGE 1
CAMARILLO, CA 93012-6810

PHILIP BROWN
2177 GORMAN ST
CAMARILLO, CA 93010-4622

PHILIP CARROLL
296 GREEN MOOR PL
THOUSAND OAKS, CA 91361-1163

PHILIP CARTER
5607 CAMINO DEVILLE
CAMARILLO, CA 93012-8616

PHILIP CASO
668 CYPRESS ST
NEWBURY PARK, CA 91320-4107

PHILIP CHANG
108 PINECREST RD
THOUSAND OAKS, CA 91361-1148

PHILIP CONNER
1 ISABEL AVE
CAMARILLO, CA 93012-8107

PHILIP COOLBAUGH
365 ARCADE DR
VENTURA, CA 93003-2707

PHILIP DESS
291 SEQUOIA CT APT 34
THOUSAND OAKS, CA 91360-3892

PHILIP DONSWYK
2921 BAYSHORE AVE
VENTURA, CA 93001-4124

PHILIP DUNROSS
1220 JOHNSON DR SPC 162
VENTURA, CA 93003-682

PHILIP DURAN
117 CAMINO RUIZ APT 67
CAMARILLO, CA 93012-6750

PHILIP FRANCIS
101 GIANT OAK AVE
NEWBURY PARK, CA 91320-3455

PHILIP FULTON
1322 BEACHMONT ST
VENTURA, CA 93001-4226

PHILIP GANT
1512 TIERRA BUENA CT
CAMARILLO, CA 93010-7509

PHILIP GOR
265 GREEN LEA PL
THOUSAND OAKS, CA 91361-1102

PHILIP GOYETTE
463 W GAINSBOROUGH RD APT 104
THOUSAND OAKS, CA 91360-2425

PHILIP GUNNING
616 INDIAN WELLS LN
NEWBURY PARK, CA 91320-4111

PHILIP HAN
350 PASEO DE PLAYA UNIT 110
VENTURA, CA 93001-2752

PHILIP HECKENDORF
861 CALLE JON
THOUSAND OAKS, CA 91360-2332

PHILIP HERRING
1325 VAQUERO DR
OXNARD, CA 93030-6176

PHILIP HESS
1148 CORTE RIVIERA
CAMARILLO, CA 93010-7419

PHILIP HESS
5119 AURORA DR
VENTURA, CA 93003-3907

PHILIP JONES
2744 E PONDEROSA DR APT 151
CAMARILLO, CA 93010-4855

PHILIP KANO
1121 CALLE LAS TRANCAS
THOUSAND OAKS, CA 91360-2338

PHILIP KNEPPER
1215 CARLSBAD PL
VENTURA, CA 93003-5834

PHILIP KOSTELNIK
152 DRYDEN ST
THOUSAND OAKS, CA 91360-5301

PHILIP LANSDOWN
258 CALLE TAMEGA
CAMARILLO, CA 93012-8610

PHILIP MAUTER
97 S ASH ST
VENTURA, CA 93001-2919

PHILIP MCKAY
375 S SANTA CRUZ ST
VENTURA, CA 93001-3646

PHILIP MORROW
73 N DOS CAMINOS AVE
VENTURA, CA 93003-2924

PHILIP MOSTON
579 BROSSARD DR
THOUSAND OAKS, CA 91360-5921

PHILIP NAUMANN
1335 OAKHURST CT
CAMARILLO, CA 93010-3515

PHILIP PETERSON
136 PHYLLIS WAY
NEWBURY PARK, CA 91320-3906

PHILIP PETRONE
209 GREEN LEA PL
THOUSAND OAKS, CA 91361-1102

PHILIP RIOS
2423 WOODPECKER AVE
VENTURA, CA 93003-7137

PHILIP ROSENBAUM
642 NANDINA CIR
OXNARD, CA 93036-1909

PHILIP SAAD
717 NILE RIVER DR
OXNARD, CA 93036-5354

PHILIP SCHEFF
3115 MOSS LANDING BLVD
OXNARD, CA 93036-5327

PHILIP SCHLANGEN
438 CALLE PORTILLA
CAMARILLO, CA 93010-1823

PHILIP SOMERS
704 KENWOOD CT
NEWBURY PARK, CA 91320-4118

PHILIP SOUDER
1198 LANTANA ST
CAMARILLO, CA 93010-3025

PHILIP SUPINA
130 N GARDEN ST UNIT 1312
VENTURA, CA 93001-2557

PHILIP TOMASI
1136 DEL VERDE CT
NEWBURY PARK, CA 91320-5914

PHILIP WILSON
9123 VILLAGE 9
CAMARILLO, CA 93012-6929

PHILIPPE BROUCQSAULT
1790 ESCONDIDO CT
CAMARILLO, CA 93010-6247

PHILIPPE CHANTIN
1255 SKEEL DR
CAMARILLO, CA 93010-2946

PHILIPPE ROLLAND
1668 SHORELINE ST
CAMARILLO, CA 93010-6016

PHILLIP BROCK
440 FRANCES ST
VENTURA, CA 93003-4649

PHILLIP CALLES
6500 TELEPHONE RD APT 2301
VENTURA, CA 93003-4492

PHILLIP CERVANTES
290 RIVERDALE CT APT 1118
CAMARILLO, CA 93012-7630

PHILLIP CHAO
972 E MAIN ST
VENTURA, CA 93001-5038

PHILLIP CHESSANI
5362 VERNON ST
VENTURA, CA 93003-415

PHILLIP COULTER
1193 KINGSTON LN
VENTURA, CA 93001-4019

PHILLIP DECKER
2121 YADRA PL APT 310
OXNARD, CA 93036-3775

PHILLIP DIAZ
1184 CHALMETTE AVE
VENTURA, CA 93003-5846

PHILLIP ELARDO
2341 LEXINGTON DR
VENTURA, CA 93003-2637

PHILLIP FRANCIS
3278 GERALD DR
NEWBURY PARK, CA 91320-2950

PHILLIP FUESS
209 HEAVENLY VALLEY RD
NEWBURY PARK, CA 91320-4777

PHILLIP GARICA
438 SIMON WAY
OXNARD, CA 93036-1325

PHILLIP GRACIAS
785 CALLE LA PALMERA
CAMARILLO, CA 93010-2720

PHILLIP GRAHAM
450 E DAILY DR APT 7
CAMARILLO, CA 93010-5826

PHILLIP GREGORCHUK
1269 ALESSANDRO DR
NEWBURY PARK, CA 91320-3506

PHILLIP GREMAYD
12 ESTATES AVE
VENTURA, CA 93003-3835

PHILLIP HALL
651 CORTE CASTANO
CAMARILLO, CA 93010-1842

PHILLIP HAM
1748 S HILL RD
VENTURA, CA 93003-249

PHILLIP HAMMOND
7596 LEMUR ST
VENTURA, CA 93003-6835

PHILLIP HEPNER
1915 SWIFT AVE
VENTURA, CA 93003-6142

PHILLIP HOHENSEE
371 BUCKNELL AVE
VENTURA, CA 93003-3923

PHILLIP HURSELL
7279 KODIAK ST
VENTURA, CA 93003-7054

PHILLIP IAQUINTA
927 BARTON AVE
CAMARILLO, CA 93010-2611

PHILLIP KELLY
895 BARTON AVE
CAMARILLO, CA 93010-2609

PHILLIP LEAFDALE
47 HERRINGBONE CT
NEWBURY PARK, CA 91320-3847

PHILLIP LOPEZ
156 S LAUREL ST APT 6
VENTURA, CA 93001-3057

PHILLIP LOUISELL
6600 TELEPHONE RD APT 107
VENTURA, CA 93003-859

PHILLIP MARTIN
1740 PELICAN AVE
VENTURA, CA 93003-6283

PHILLIP MARTIN
201 W VINEYARD AVE APT 140
OXNARD, CA 93036-2026

PHILLIP MEZA
6393 NIGHTINGALE ST APT 202
VENTURA, CA 93003-6966

PHILLIP MIRANDA
543 WINCHESTER DR
OXNARD, CA 93036-1464

PHILLIP PASSNO
1157 SHELBURN LN
VENTURA, CA 93001-4054

PHILLIP PORTER
808 CALLE LOS GATOS
CAMARILLO, CA 93010-2655

PHILLIP POWERS
16 SHAMROCK DR
VENTURA, CA 93003-3145

PHILLIP RAMMINGER
74 CALLE VISTA
CAMARILLO, CA 93010-1713

PHILLIP REINA
839 PASEO CAMARILLO APT 405
CAMARILLO, CA 93010-705

PHILLIP ROBLES
283 LAFAYETTE DR
OXNARD, CA 93036-2422

PHILLIP SAAVEDRA
775 COUNTY SQUARE DR UNIT 44
VENTURA, CA 93003-9031

PHILLIP SANDOVAL
1884 BANCROFT ST
CAMARILLO, CA 93010-4509

PHILLIP SANDOZ
74 CEDAR DR
CAMARILLO, CA 93010-7857

PHILLIP SPENCE
6405 NIGHTINGALE ST APT 106
VENTURA, CA 93003-6963

PHILLIP VELASQUEZ
115 CAMINO RUIZ APT 57
CAMARILLO, CA 93012-6749

PHILLIP VIRAMONTES
730 GREEN RIVER ST
OXNARD, CA 93036-5460

PHILLIP WESTON
224 CALLE TAMEGA
CAMARILLO, CA 93012-8610

PHILLIP WHITE
420 MAIDSTONE LN
NEWBURY PARK, CA 91320-4164

PHILLIP ZUNIGA
1381 E SANTA CLARA ST APT 55
VENTURA, CA 93001-3225

PHILLIPS CHU
123 SHADY GROVE LN
THOUSAND OAKS, CA 91361-1325

PHILLIS ARMSTRONG
1786 OLEARY CT
NEWBURY PARK, CA 91320-3434

PHILMER HANESALO
2040 ISABELLA ST
OXNARD, CA 93036-2618

PHITCHAYUT PUENGROD
2529 WARBLER AVE
VENTURA, CA 93003-7155

PHOEBE HANG
617 LAS POSAS RD APT 105
CAMARILLO, CA 93010-5718

PHOEBE KING
4026 MADISON ST
VENTURA, CA 93003-3632

PHOEBE TAMAYO
1205 ENTRADA DR
OXNARD, CA 93030-2593

PHONG NGUYEN
1217 SNIPE AVE
VENTURA, CA 93003-6148

PHONGPUN WRIGHT
5267 HARVARD ST
VENTURA, CA 93003-3943

PHORNSUREE ORANZI
1280 RAMONA DR
NEWBURY PARK, CA 91320-3544

PHUC HO
944 LOMBARD ST
OXNARD, CA 93030-5568

PHUC HUYNH
2017 MILAGRO PL
OXNARD, CA 93030-7272

PHUNG NGUYEN
885 CALLE LA RODA
CAMARILLO, CA 93010-2730

PHUOC THAI
260 W VINEYARD AVE
OXNARD, CA 93036-2007

PHUONG LE
279 STAGE TRAIL RD
CAMARILLO, CA 93010-7572

PHUONG NGUYEN
1253 SEACLIFF CT UNIT 5
VENTURA, CA 93003-6023

PHUONG NGUYEN
2279 BUFFALO AVE
VENTURA, CA 93003-7028

PHUONG NGUYEN
661 CORTE SOL
CAMARILLO, CA 93010-9114

PHUONG QUACH
1940 SOCORRO WAY
OXNARD, CA 93030-5425

PHUONG TRAN
610 OCOTLAN WAY
OXNARD, CA 93030-2591

PHYLIS GRISHAM
868 CORTE SAFIRO
CAMARILLO, CA 93012-8181

PHYLLIS AHARA
22223 VILLAGE 22
CAMARILLO, CA 93012-7536

PHYLLIS ANDERSON
204 MARKER AVE
CAMARILLO, CA 93010-7724

PHYLLIS ARMSTRONG
282 1/2 W PROSPECT ST
VENTURA, CA 93001-1848

PHYLLIS BEBOUT
1215 ANCHORS WAY DR SPC 90
VENTURA, CA 93001-226

PHYLLIS BELISLE
248 OAKLEAF DR APT 205
THOUSAND OAKS, CA 91360-3853

PHYLLIS BRUNELLE
24 LAS POSAS RD APT 116
CAMARILLO, CA 93010-2784

PHYLLIS DANKBERG
3811 SAN NICOLAS CT
NEWBURY PARK, CA 91320-3731

PHYLLIS DILLEY
401 BORCHARD DR
VENTURA, CA 93003-4623

PHYLLIS EVERTON
251 N VENTURA AVE SPC 58
VENTURA, CA 93001-2523

PHYLLIS FOX
1511 SILVER SHADOW DR
NEWBURY PARK, CA 91320-3525

PHYLLIS GOMEZ
291 CATHY DR
NEWBURY PARK, CA 91320-3105

PHYLLIS GREENWOOD
3095 BRIDGEHAMPTON WAY
CAMARILLO, CA 93012-7737

PHYLLIS GUBINS
1185 NORWICH LN
VENTURA, CA 93001-4003

PHYLLIS KRAMER
6275 BRISTOL RD
VENTURA, CA 93003-6741

PHYLLIS LEE
832 ROWLAND AVE
CAMARILLO, CA 93010-4565

PHYLLIS LINDEN
882 EMPIRE AVE
VENTURA, CA 93003-4925

PHYLLIS LUGO
460 WILBUR CT
THOUSAND OAKS, CA 91360-5909

PHYLLIS MARSH
771 CALLE PECOS
THOUSAND OAKS, CA 91360-2318

PHYLLIS MULDAVIN
564 SPYGLASS LN
NEWBURY PARK, CA 91320-4166

PHYLLIS PARK
2350 PEACOCK AVE APT 201
VENTURA, CA 93003-6927

PHYLLIS PERCE
909 SALEM AVE
OXNARD, CA 93036-1422

PHYLLIS PUCKETT
66 PASEO ESPLENDIDO
CAMARILLO, CA 93010-1722

PHYLLIS SINDELMAN
93 S MADRID AVE
NEWBURY PARK, CA 91320-3377

PHYLLIS SOUTHARD
259 GAZANIA CT
THOUSAND OAKS, CA 91362-2747

PHYLLIS SPARKS
5334 FELICIA ST
CAMARILLO, CA 93012-7312

PHYLLIS SPARKS
619 TARA ST
NEWBURY PARK, CA 91320-3090

PHYLLIS TINOCO
2762 E PONDEROSA DR APT 231
CAMARILLO, CA 93010-4860

PHYLLIS TUTTLE
6063 IRENA AVE
CAMARILLO, CA 93012-8128

PHYLLIS WALKER
504 JONES ST
VENTURA, CA 93003-4543

PHYLLIS WANAMAKER
2525 KATHERINE AVE
VENTURA, CA 93003-6661

PIA HULL
834 CALLE LOS GATOS
CAMARILLO, CA 93010-2656

PIA LIMCAOCO
3251 N OXNARD BLVD
OXNARD, CA 93036-5478

PIA SCOTT
3098 CHANNEL DR APT 110
VENTURA, CA 93003-4943

PIEDAD NAVARRO
3064 PLEASANT VALLEY RD
CAMARILLO, CA 93012-8507

PIEDAD RODRIGUEZ
1990 DUNNIGAN ST
CAMARILLO, CA 93010-3245

PIEDAD SANCHEZ
79 S ASHWOOD AVE
VENTURA, CA 93003-3707

PIERCE FLYNN
138 N ASH ST
VENTURA, CA 93001-2004

PIERRE BERKLAND
2035 KOALA PL
OXNARD, CA 93036-9035

PIERRE CHAMAA
1236 VIA MONTOYA
CAMARILLO, CA 93010-4843

PIERRE CHAMAA
1805 ONDA DR
CAMARILLO, CA 93010-6235

PIERRE CHAMMA
1618 EDGEWATER LN
CAMARILLO, CA 93010-6011

PIERRE FORGETTE
6019 SAN DIMAS AVE
CAMARILLO, CA 93012-8132

PIERRE GASPARD
126 N FIR ST
VENTURA, CA 93001-2017

PIERRE LEPINE
400 FOREST PARK BLVD APT 318
OXNARD, CA 93036-5552

PIERRO PANGILINAN
157 CALLE VISTA
CAMARILLO, CA 93010-1711

PIETER DEVRIES
501 W GAINSBOROUGH RD APT 202
THOUSAND OAKS, CA 91360-2476

PIETER JOUBERT
631 LAS POSAS RD APT 204
CAMARILLO, CA 93010-5733

PIETRA THORNTON
1161 MONTAUK LN
VENTURA, CA 93001-3835

PILAR CASTILLO
466 E WILBUR RD APT 205
THOUSAND OAKS, CA 91360-5460

PILAR SITTON
2142 PASEO ELEGANTE
OXNARD, CA 93030-5579

PILAR SUMALPONG
3700 DEAN DR UNIT 3005
VENTURA, CA 93003-3356

PING GUAN
1258 GRACIA DR
OXNARD, CA 93030-411

PING HE
1816 ROCK SPRING ST
NEWBURY PARK, CA 91320-5974

PING HUANG
543 LANTANA ST APT 150
CAMARILLO, CA 93010-6166

PING ZHAO
464 ELM COTTAGE CT
CAMARILLO, CA 93012-7858

PINGYA MOORE
1635 BLUE CANYON ST
NEWBURY PARK, CA 91320-6550

PIPER KINDALL
1175 RAMONA DR
NEWBURY PARK, CA 91320-3529

PIRANVITCH PHOTIEN
246 CARRIZO CREEK RD
CAMARILLO, CA 93010-7577

PIXIE BORDERCREEK
785 BENNETT AVE
VENTURA, CA 93003-411

PJ SINGH
5515 BRUBECK ST
VENTURA, CA 93003-219

PK MAUCK
5349 BASIE ST
VENTURA, CA 93003-218

PO FUNG
3013 CHANNEL DR
VENTURA, CA 93003-4909

POEN ONG
750 CLYDE RIVER RD UNIT 128
OXNARD, CA 93036-5576

POK KWAN
1407 MOBIL AVE
CAMARILLO, CA 93010-3321

POLDI HOCKENMAIER
6510 LADA AVE
CAMARILLO, CA 93012-8138

POLLY BISHOP
750 CLYDE RIVER RD UNIT 107
OXNARD, CA 93036-5574

POLLY TRUEX
2421 LARKHAVEN LN
OXNARD, CA 93036-6249

POLLYANE SPINASSE
2245 SUNRIDGE DR
VENTURA, CA 93003-6752

PONCE LAGUNA
431 W RAMONA ST
VENTURA, CA 93001-1658

PONCIANO ZIZUMBO
1970 COLONIA PL
CAMARILLO, CA 93010-7814

POOI WHITE
1081 MCHUGH CT
VENTURA, CA 93003-5441

POOJI MUHA
399 ERBES RD APT 27
THOUSAND OAKS, CA 91362-2798

POONAM MANWANI
2527 TIMBER CREEK TRL
OXNARD, CA 93036-6283

PORCUPINE SMITH
295 HOMER AVE
VENTURA, CA 93003-2952

PORFIRIO LOPEZ
1101 VENTURA BLVD SPC 176
OXNARD, CA 93036-334

PORNPUN SANGPEN
2640 WAGON WHEEL RD APT 303
OXNARD, CA 93036-2137

PORTER BROWNING
1757 BLOSSOM CT
NEWBURY PARK, CA 91320-5908

PORTER HARBEN
197 N KATHERINE DR
VENTURA, CA 93003-1508

PORTIA COOK
2133 EUCLID AVE
CAMARILLO, CA 93010-3274

PORTIA HARRINGTON
210 BRAZIL ST APT 106
THOUSAND OAKS, CA 91360-5626

POSHAN SHARMA
1616 TAPIR CIR
VENTURA, CA 93003-6335

POURAN SHAHIDI
3051 IMPERIAL CIR
NEWBURY PARK, CA 91320-4460

PRABHAKAR KALLAKURI
1800 W HILLCREST DR APT 280
NEWBURY PARK, CA 91320-2384

PRADEEP MALLAREDDYGARI
376 E WILBUR RD APT 105
THOUSAND OAKS, CA 91360-7314

PRADEEP PURAPU
1710 W HILLCREST DR APT 221
NEWBURY PARK, CA 91320-2381

PRADEEP VISWANATH
1890 W HILLCREST DR APT 587
NEWBURY PARK, CA 91320-5723

PRADO ATANASIO
2181 POSADA DR
OXNARD, CA 93030-131

PRADO RAMSSES
620 FESTIVO ST
OXNARD, CA 93030-7304

PRAIMANEE OLEWILER
5959 PASEO ENCANTADA
CAMARILLO, CA 93012-9402

PRAKASH PRAJAPATI
98 MAEGAN PL APT 4
THOUSAND OAKS, CA 91362-2767

PRAPHANH BUPASIRI
6327 WHIPPORWILL ST APT 1
VENTURA, CA 93003-6955

PRASAD KRISHNAMURTHY
101 CAMINO RUIZ APT 8
CAMARILLO, CA 93012-6744

PRASANNA KODAPADI
3010 N VENTURA RD
OXNARD, CA 93036-2272

PRASENJIT DAS
3181 GERALD DR
NEWBURY PARK, CA 91320-2946

PRASHANT BAJPAI
1408 OAK TRAIL ST
NEWBURY PARK, CA 91320-5981

PRASHANT NUNNA
143 SPINDLEWOOD AVE
CAMARILLO, CA 93012-902

PRASHANTH TIPRNENI
1710 W HILLCREST DR APT 178
NEWBURY PARK, CA 91320-2320

PRATEEK CHOUDHARY
788 WOODLAWN DR
THOUSAND OAKS, CA 91360-2570

PRATIK DHERANGE
1710 W HILLCREST DR APT 142
NEWBURY PARK, CA 91320-2317

PRATIKSHA RAVAL
345 BRISTER PARK CT
CAMARILLO, CA 93012-7710

PRATIMA GAUTAM
2720 WAGON WHEEL RD APT 403
OXNARD, CA 93036-2198

PRATIMA TIPNIS
358 AVENIDA VALENCIA
CAMARILLO, CA 93012-976

PRAVEENKUMAR REVANASHIDDAPPA
176 LUPE AVE
NEWBURY PARK, CA 91320-3226

PRAVIN VIJAY
1710 W HILLCREST DR APT 114
NEWBURY PARK, CA 91320-2313

PRAXEDES TERRANEO
6352 TURNSTONE ST
VENTURA, CA 93003-248

PRECIOUS MANISS
2531 PIERPONT BLVD
VENTURA, CA 93001-4066

PREETA MISTRY
138 MAYFLOWER ST
THOUSAND OAKS, CA 91360-3602

PREETI BAMMI
2137 E DAILY DR
CAMARILLO, CA 93010-6417

PRERU KAMBAM
1351 CYPRESS POINT LN APT 104
VENTURA, CA 93003-7826

PRESCINDIA DOLAN
57 GLEN ELLEN DR
VENTURA, CA 93003-3111

PRESENTACION FARILLAS
1950 RIBERA DR
OXNARD, CA 93030-5491

PRESTON DECORTE
6213 PASEO ENCANTADA
CAMARILLO, CA 93012-9421

PRESTON GADDIS
47 LA ENCINA
NEWBURY PARK, CA 91320-1010

PRESTON HYDE
1034 CALLE LA CUMBRE UNIT B
CAMARILLO, CA 93010-2981

PRESTON KOPCSIK
627 GREEN RIVER ST
OXNARD, CA 93036-5318

PRESTON LEWIS
1365 E STROUBE ST
OXNARD, CA 93036-1831

PRESTON LEWIS
41 BARODA DR
CAMARILLO, CA 93012-6726

PRESTYN EGIZI
392 TOWNSITE PROMENADE APT 306
CAMARILLO, CA 93010-7886

PRIMITIVO CRUZ
875 E HILLCREST DR
THOUSAND OAKS, CA 91360-6024

PRINCE BUSTOS
57 CALVADOS DR
CAMARILLO, CA 93012-7307

PRINCE VILLEGAS
1840 HAYDEN ST
CAMARILLO, CA 93010-4549

PRINCELLA JONES
2581 ALVARADO ST
OXNARD, CA 93036-1734

PRINCESS ASPERIN
702 GALERITA ST
OXNARD, CA 93030-7347

PRINCIPE BROWN
15 PINECREST RD
THOUSAND OAKS, CA 91361-1147

PRISCILA LUTETE
214 CALLE FRONTE
CAMARILLO, CA 93012-5112

PRISCILIANO MADRIZ
226 CALLE LA SOMBRA
CAMARILLO, CA 93010-2736

PRISCILLA ALAMILLO
168 STONEGATE RD APT 201
CAMARILLO, CA 93010-7594

PRISCILLA BECKER
3159 OUTRIGGER AVE
VENTURA, CA 93001-4270

PRISCILLA CASTRO
1301 VENTURA BLVD SPC 33
OXNARD, CA 93036-8334

PRISCILLA CORRAL
384 NUEVE CT
CAMARILLO, CA 93012-6820

PRISCILLA DELGADO
903 PASEO CAMARILLO APT 872
CAMARILLO, CA 93010-737

PRISCILLA ENGLAND
1010 WATERBURY LN
VENTURA, CA 93001-3842

PRISCILLA FLORY
333 N KALORAMA ST APT 503
VENTURA, CA 93001-2055

PRISCILLA GENTRY
243 RIVERDALE CT APT 414
CAMARILLO, CA 93012-7790

PRISCILLA GRAY
465 DEERHURST AVE
CAMARILLO, CA 93012-5127

PRISCILLA HARADA
1155 E MAIN ST APT A
VENTURA, CA 93001-3198

PRISCILLA HERNANDEZ
650 CARNATION PL
OXNARD, CA 93036-9047

PRISCILLA HOLMES
369 PASEO DE PLAYA APT 312
VENTURA, CA 93001-2751

PRISCILLA JAUREGUI
825 CARMEN DR
CAMARILLO, CA 93010-4530

PRISCILLA KAARET
115 SAN MARINO AVE
VENTURA, CA 93003-3037

PRISCILLA LANZA
2088 W HILLCREST DR APT 102
NEWBURY PARK, CA 91320-1762

PRISCILLA LEVY
78 WESTBURY CT
THOUSAND OAKS, CA 91360-3650

PRISCILLA MACIAS
825 PASEO CAMARILLO APT 330
CAMARILLO, CA 93010-6051

PRISCILLA MASTRODOMENICO
135 CAMINO RUIZ APT 142
CAMARILLO, CA 93012-6757

PRISCILLA NGO
1331 CYPRESS POINT LN APT 101
VENTURA, CA 93003-7821

PRISCILLA ORTEGA
469 E STROUBE ST
OXNARD, CA 93036-1621

PRISCILLA OSWALD
24 NORTHAM AVE
NEWBURY PARK, CA 91320-3322

PRISCILLA PARRA
555 LAURIE LN APT D9
THOUSAND OAKS, CA 91360-5593

PRISCILLA QUIROZ
612 HOWARD ST
VENTURA, CA 93003-4537

PRISCILLA RIVERA
486 ARTISAN RD
NEWBURY PARK, CA 91320-5711

PRISCILLA ROBLES
2728 E PONDEROSA DR APT 99
CAMARILLO, CA 93010-4852

PRISCILLA SANTANA
1945 JUNTO LN
OXNARD, CA 93036-7950

PRISCILLA SIERRA
848 VISTA ARRIAGO
CAMARILLO, CA 93012-9415

PRISCILLA SIMON
2279 BRIARFIELD ST
CAMARILLO, CA 93010-3303

PRISCILLA SULLIVAN
24 LAS POSAS RD APT 220
CAMARILLO, CA 93010-2788

PRISCILLA VILLA
2801 RODNEY ST
NEWBURY PARK, CA 91320-3088

PRISCILLA VO
1031 OLIVIA DR
OXNARD, CA 93030-5464

PRISILLA GALVAN
138 S BRYN MAWR ST APT 15
VENTURA, CA 93003-4018

PRIYABRATA CHATTERJEE
994 JAVELIN CT
NEWBURY PARK, CA 91320-6503

PRIYANKA BAGMAR
53 OCATILLO AVE
NEWBURY PARK, CA 91320-3331

PRIYANKA GADAR
1890 W HILLCREST DR APT 378
NEWBURY PARK, CA 91320-2396

PROMILA KOHLI
431 ALISO PL
OXNARD, CA 93036-8235

PROSPER ESPARDINEZ
643 MUSTANG ST
CAMARILLO, CA 93010-7698

PRSICILLA AKIN
5173 TETON LN
VENTURA, CA 93003-6457

PRUDENCIO HERRADURA
653 GLEN OAKS RD
THOUSAND OAKS, CA 91360-5933

PUMAI SUBANAKYOT
759 PASEO MONTECITO
NEWBURY PARK, CA 91320-2045

PUNEET GILL
6392 WHIPPORWILL ST APT 6
VENTURA, CA 93003-6961

PUREZA TEW
110 MAEGAN PL APT 4
THOUSAND OAKS, CA 91362-2766

PURSUANT BLANK
1207 SWEETWATER AVE
CAMARILLO, CA 93010-3526

PURSUANT BLANK
133 TREE FERN CT
CAMARILLO, CA 93010-2619

PURSUANT BLANK
1631 MARINERO PL
OXNARD, CA 93030-2568

PURSUANT BLANK
1955 SUNRIDGE DR
VENTURA, CA 93003-6270

PURSUANT BLANK
2256 PAJARO ST
OXNARD, CA 93030-128

PURSUANT BLANK
277 CAMINO LEON
CAMARILLO, CA 93012-8635

PURSUANT BLANK
348 DOMINGUEZ ST
CAMARILLO, CA 93010-7831

PURSUANT BLANK
3584 SPANISH GATE DR
NEWBURY PARK, CA 91320-2051

PURSUANT BLANK
424 ALIENTO WAY
CAMARILLO, CA 93012-5274

PURSUANT BLANK
4563 EL CAPITAN PL
CAMARILLO, CA 93012-966

PURSUANT BLANK
4568 MILPAS ST
CAMARILLO, CA 93012-5169

PURSUANT BLANK
5371 FELICIA ST
CAMARILLO, CA 93012-7311

PURSUANT BLANK
5514 DORSEY ST
VENTURA, CA 93003-226

PURSUANT BLANK
5680 DORSEY ST
VENTURA, CA 93003-227

PURSUANT BLANK
6434 RALSTON ST
VENTURA, CA 93003-6222

PURSUANT BLANK
846 HACIENDA CIR
CAMARILLO, CA 93012-5258

PURUSHA HICKSON
327 CHESTNUT HILL CT APT 22
THOUSAND OAKS, CA 91360-3836

PURVI LAD
166 DONEGAL AVE
NEWBURY PARK, CA 91320-3420

QI HUANG
3141 CANOPY DR
CAMARILLO, CA 93012-7763

QIAN LI
219 ERBES RD APT 105
THOUSAND OAKS, CA 91362-2714

QUAN LE
1356 LA JOLLA DR
THOUSAND OAKS, CA 91362-2225

QUANG PHAM
2063 RIBERA DR
OXNARD, CA 93030-5493

QUANG PHAN
1692 BLUE CANYON ST
NEWBURY PARK, CA 91320-6515

QUENTIN THOMAS
1710 W HILLCREST DR APT 158
NEWBURY PARK, CA 91320-2319

QUENTIN ZERR
1109 CALLE LAS TRANCAS
THOUSAND OAKS, CA 91360-2338

QUICI ZERA
180 S PACIFIC AVE
VENTURA, CA 93001-3451

QUINCY AWADUBOSE
1530 LIMONERO PL
OXNARD, CA 93030-2570

QUINCY MARKAS
57 N ANN ST APT 302
VENTURA, CA 93001-3039

QUINCY SANDERS
1972 LOS FELIZ DR APT 102
THOUSAND OAKS, CA 91362-5534

QUINN CALDARON
723 MASTERSON DR
THOUSAND OAKS, CA 91360-5948

QUINN DARRACH
1413 GRAVES AVE APT 1213
OXNARD, CA 93030-697

QUINN SALAZAR
291 RIVERDALE CT APT 115
CAMARILLO, CA 93012-7773

QUINT MORRIS
2223 LOS FELIZ DR APT 2
THOUSAND OAKS, CA 91362-3089

QUINTIN AZPEITIA
1285 RAMONA DR
NEWBURY PARK, CA 91320-3545

QUINTON CARSON
2600 E PONDEROSA DR APT 50
CAMARILLO, CA 93010-4731

QUIRINA OCHOA
2640 WAGON WHEEL RD APT 605
OXNARD, CA 93036-2165

QUIRINO FREGOSO
2211 SNOW AVE
OXNARD, CA 93036-2552

QUITO MEJIA
817 PASEO CAMARILLO APT 457
CAMARILLO, CA 93010-710

QUITO TRUJILLO
4388 CENTRAL AVE SPC 37
CAMARILLO, CA 93010-8518

QUY NGUYEN
2051 AIREDALE AVE
VENTURA, CA 93003-6801

QUYEN DUONG
2109 BLACKBERRY CIR
OXNARD, CA 93036-9070

QUYEN NGO
1710 W HILLCREST DR APT 88
NEWBURY PARK, CA 91320-2310

QUYEN PHAM
2838 DENISE ST
NEWBURY PARK, CA 91320-3064

QUYEN QUACH
756 PAMELA WOOD ST
NEWBURY PARK, CA 91320-4153

RABBIA QADEER
691 CYPRESS ST
NEWBURY PARK, CA 91320-4108

RABIA QUIDWAI
817 SAN CARLOS DR
NEWBURY PARK, CA 91320-1821

RACHAEL CLARK
925 VALLECITO DR
VENTURA, CA 93001-2076

RACHAEL DELGADO
1300 SARATOGA AVE UNIT 2315
VENTURA, CA 93003-6423

RACHAEL ESTESS
934 SAND CT
VENTURA, CA 93001-4154

RACHAEL FENTON
534 KNOLLVIEW LN
THOUSAND OAKS, CA 91360-2537

RACHAEL FOOS
2930 ALICE DR
NEWBURY PARK, CA 91320-2934

RACHAEL KIMBALL
245 EUGENIA DR
VENTURA, CA 93003-1570

RACHAEL RICE
535 KEYSER RONDO
CAMARILLO, CA 93010-6527

RACHAEL SANCHEZ
69 BAYLOR DR
VENTURA, CA 93003-3717

RACHAEL YLIZALITURRI
349 NUEVE CT
CAMARILLO, CA 93012-6820

RACHANA ALANIZ
833 PASEO TOSAMAR
CAMARILLO, CA 93012-8177

RACHANA KRISHNAPPA
817 PASEO CAMARILLO APT 442
CAMARILLO, CA 93010-702

RACHEL ABREA
259 RIVERDALE CT APT 260
CAMARILLO, CA 93012-7779

RACHEL ACENAS
581 TARLOW ST
VENTURA, CA 93003-395

RACHEL AGUILERA
1903 RIBERA DR
OXNARD, CA 93030-5491

RACHEL AMECHE
4823 CHULA VISTA CT
CAMARILLO, CA 93012-5249

RACHEL ANGUIANO
2120 SANDERLING ST
VENTURA, CA 93003-6773

RACHEL BALDAZZI
483 W GAINSBOROUGH RD APT 201
THOUSAND OAKS, CA 91360-2428

RACHEL BALTES
833 CYPRESS ST
NEWBURY PARK, CA 91320-4141

RACHEL BARLOW
473 AVENIDA VALENCIA
CAMARILLO, CA 93012-980

RACHEL BRODIE
899 SAINT CHARLES DR APT 12
THOUSAND OAKS, CA 91360-4043

RACHEL BUCHENROTH
836 SUMMIT DR
VENTURA, CA 93001-2022

RACHEL CABRAL
2559 E OCEAN AVE
VENTURA, CA 93003-4516

RACHEL CAHILL
1156 CORTE RIVIERA
CAMARILLO, CA 93010-7419

RACHEL CANCHOLA
303 W HARRISON AVE APT D
VENTURA, CA 93001-5832

RACHEL CARMONA
480 GRAND OAK LN
THOUSAND OAKS, CA 91360-2452

RACHEL CASTILLO
809 ARBOR AVE
VENTURA, CA 93003-4905

RACHEL CHAMPAGNE
429 SAN CLEMENTE ST
VENTURA, CA 93001-3650

RACHEL CHRISTENSEN
62 CLOVERWOOD AVE
NEWBURY PARK, CA 91320-3375

RACHEL COATES
4017 BARCELONA PL
NEWBURY PARK, CA 91320-2803

RACHEL DAVIS
915 POINSETTIA PL APT C
VENTURA, CA 93001-5008

RACHEL DELEON
281 STONEGATE RD
CAMARILLO, CA 93010-7573

RACHEL DEXTER
633 WARWICK AVE APT 4
THOUSAND OAKS, CA 91360-3715

RACHEL DITTMAR
2916 SEAVIEW AVE
VENTURA, CA 93001-4223

RACHEL DIXON
562 KNOLLVIEW LN
THOUSAND OAKS, CA 91360-2537

RACHEL DONOVAN
640 LIVINGSTON AVE
VENTURA, CA 93003-413

RACHEL DOWLING
497 SALEM AVE
OXNARD, CA 93036-1315

RACHEL ERICKSEN
817 PASEO CAMARILLO APT 433
CAMARILLO, CA 93010-701

RACHEL ESPINOZA
170 S GARDEN ST UNIT 104
VENTURA, CA 93001-2528

RACHEL FISH
1177 CARLSBAD PL
VENTURA, CA 93003-5836

RACHEL FITZPATRICK
2939 WAUNETA ST
NEWBURY PARK, CA 91320-4437

RACHEL FUDGE
265 SAINT MARYS DR
OXNARD, CA 93036-2414

RACHEL GAM
68 MAEGAN PL APT 9
THOUSAND OAKS, CA 91362-2772

RACHEL GARCIA
1156 E META ST
VENTURA, CA 93001-3122

RACHEL GARCIA
325 SAINT MARYS DR
OXNARD, CA 93036-2418

RACHEL GOMEZ
2374 GRAND AVE
VENTURA, CA 93003-6619

RACHEL GONZALEZ
2009 KOALA WAY
VENTURA, CA 93003-6823

RACHEL GREEN
3700 DEAN DR UNIT 2308
VENTURA, CA 93003-3349

RACHEL GREENBAUM
610 WARWICK AVE
THOUSAND OAKS, CA 91360-3708

RACHEL GRIM
319 HODENCAMP RD APT 76
THOUSAND OAKS, CA 91360-5635

RACHEL GUTIERREZ
4700 AURORA DR SPC 138
VENTURA, CA 93003-8860

RACHEL GUYETTE
767 VERNA AVE
NEWBURY PARK, CA 91320-2147

RACHEL HUSTIS
621 LANTANA ST APT 19
CAMARILLO, CA 93010-6136

RACHEL LAMBERT
5652 DORSEY ST
VENTURA, CA 93003-227

RACHEL LAPIDES
180 RIPLEY ST APT 17
CAMARILLO, CA 93010-2641

RACHEL LEE
1671 FOX SPRINGS CIR
NEWBURY PARK, CA 91320-5910

RACHEL LEON
571 HOLLY AVE
OXNARD, CA 93036-1904

RACHEL LEVARIO
430 SPRING OAK RD UNIT 1711
CAMARILLO, CA 93010-7540

RACHEL LINDEMANN
47 NORTHAM AVE
NEWBURY PARK, CA 91320-3325

RACHEL LONG
880 CORTE LA CIENEGA
CAMARILLO, CA 93010-7417

RACHEL LORD
345 W CENTER ST
VENTURA, CA 93001-1876

RACHEL LUCAS
2182 BLACKBERRY CIR
OXNARD, CA 93036-9064

RACHEL MALLEY
369 DRYDEN ST
THOUSAND OAKS, CA 91360-5306

RACHEL MARIN
357 VANDERBILT DR
OXNARD, CA 93036-2444

RACHEL MARTINEZ
490 HELSAM AVE
OXNARD, CA 93036-1310

RACHEL MATHEW
319 PASEO SABANERO
CAMARILLO, CA 93012-937

RACHEL MAYNARD
1413 GRAVES AVE APT 1215
OXNARD, CA 93030-697

RACHEL MCCORD
648 GLEN OAKS RD
THOUSAND OAKS, CA 91360-5932

RACHEL MELTON
90 ALBION PL
NEWBURY PARK, CA 91320-4548

RACHEL MENDEZ
191 LANG ST
VENTURA, CA 93003-3212

RACHEL MOON
3371 REXFORD ST
VENTURA, CA 93003-5047

RACHEL MORALES
3301 PORTER LN
VENTURA, CA 93003-5003

RACHEL MORENO
251 GREEN HEATH PL
THOUSAND OAKS, CA 91361-1114

RACHEL MOSCOSO
645 VERNA AVE
NEWBURY PARK, CA 91320-2145

RACHEL OFILI
160 S VENTURA AVE UNIT 303
VENTURA, CA 93001-3297

RACHEL ORTIZ
2495 MICHAEL DR
NEWBURY PARK, CA 91320-3234

RACHEL ORTIZ
867 SHADOW LAKE DR
THOUSAND OAKS, CA 91360-2595

RACHEL PARAYNO
3064 NIMES LN
OXNARD, CA 93036-5328

RACHEL PERRYMAN
4674 TEMPLETON ST
VENTURA, CA 93003-387

RACHEL PERZEL
330 W SIMPSON ST
VENTURA, CA 93001-1862

RACHEL PIFER
1475 BUENA VISTA ST
VENTURA, CA 93001-2210

RACHEL PULLIAM
1710 W HILLCREST DR APT 172
NEWBURY PARK, CA 91320-2372

RACHEL RAMOS
987 SIMON WAY
OXNARD, CA 93036-1428

RACHEL REED
3144 ARMADA DR
VENTURA, CA 93003-4810

RACHEL RHODES
153 SAN CLEMENTE ST
VENTURA, CA 93001-3533

RACHEL RIVERA
2401 BLUEBERRY DR
OXNARD, CA 93036-1536

RACHEL RIVERA
261 W COLLINS ST
OXNARD, CA 93036-1204

RACHEL SHAW
3340 HENRY DR
NEWBURY PARK, CA 91320-2915

RACHEL SMITH
266 GREEN MOOR PL
THOUSAND OAKS, CA 91361-1159

RACHEL STERN
1560 SAN NICHOLAS ST
VENTURA, CA 93001-3345

RACHEL SUTCAVAGE
644 CORTE ELEGANTE
CAMARILLO, CA 93010-9108

RACHEL SWAN
2404 CRANBERRY DR
OXNARD, CA 93036-1531

RACHEL SZATKOWSKI
1879 SAN NICHOLAS ST
VENTURA, CA 93001-5471

RACHEL TEW
7159 MARMOTA ST
VENTURA, CA 93003-6805

RACHEL VENABLE
1825 ONDA DR
CAMARILLO, CA 93010-6264

RACHEL WATT
156 S PACIFIC AVE
VENTURA, CA 93001-3451

RACHEL WILLIAMS
2488 FERNWOOD DR
VENTURA, CA 93001-2445

RACHEL WILLIS
1752 SWIFT AVE
VENTURA, CA 93003-6139

RACHEL YOO
1432 ASHTON PARK LN
NEWBURY PARK, CA 91320-3583

RACHEL ZAVALA
871 PIERCE CT
THOUSAND OAKS, CA 91360-6051

RACHELLE GADBOIS
43 CALVADOS DR
CAMARILLO, CA 93012-7307

RACHELLE HART
1034 BRADFORD AVE
CAMARILLO, CA 93010-2623

RACHELLE JOHNSON
909 E HILLCREST DR
THOUSAND OAKS, CA 91360-6026

RACHELLE JUSTICE
732 FOREST PARK BLVD APT 204
OXNARD, CA 93036-5434

RACHELLE LARA
2500 GRAPEVINE DR
OXNARD, CA 93036-1578

RACHELLE LOPEZ
6028 CARDINAL ST
VENTURA, CA 93003-6510

RACHELLE MATTHEWS
889 SAINT CHARLES DR APT 9
THOUSAND OAKS, CA 91360-4031

RACHELLE NAVARRO
2484 ELDERBERRY DR
OXNARD, CA 93036-1505

RACHELLE WYNN
824 EMPIRE AVE
VENTURA, CA 93003-4928

RACHNA DESHPANDE
251 BELLAFONTE CT
CAMARILLO, CA 93012-7746

RACINE CHRISTENSEN
331 JORDAN AVE
VENTURA, CA 93001-3608

RACQUEL RANES
490 S SEAWARD AVE
VENTURA, CA 93003-4519

RADHEKA YENAMANDRA
563 CEDAR ST
VENTURA, CA 93001-1913

RADHIKA PURI
1091 CORTE BARROSO
CAMARILLO, CA 93010-7438

RADIM RYZL
360 PASEO CAMARILLO APT 106
CAMARILLO, CA 93010-5978

RAE ANNE TRAN
1645 NIDIA WAY
OXNARD, CA 93030-5082

RAE AUSTELL
407 ARCADE DR APT B
VENTURA, CA 93003-4570

RAE DONNA
2563 HARBOR BLVD APT 3
VENTURA, CA 93001-3934

RAE GUEVARA
1178 ROWLAND AVE
CAMARILLO, CA 93010-4571

RAE LAPPO
2371 VENTURA BLVD SPC 71
OXNARD, CA 93036-7927

RAE SIMMONS
234 DRYDEN ST
THOUSAND OAKS, CA 91360-5303

RAEANN KOERNER
4766 AURORA DR
VENTURA, CA 93003-3871

RAEANN LEMOS
430 RASPBERRY PL
OXNARD, CA 93036-1525

RAEANN MCGRIFF
1884 LOS FELIZ DR APT 48
THOUSAND OAKS, CA 91362-3082

RAECHELLE RABONZA
934 CALLE LA CUMBRE UNIT C
CAMARILLO, CA 93010-3070

RAEDON ADAIR
340 EVA ST
VENTURA, CA 93003-4721

RAELENE SOTO
2399 CHANNEL DR
VENTURA, CA 93003-4524

RAELYNN ACEVES
243 E WILBUR RD APT 219
THOUSAND OAKS, CA 91360-5492

RAEONA DIES
3540 LOMA VISTA RD
VENTURA, CA 93003-3102

RAEVONNE RICHARDSON
1265 SARATOGA AVE
VENTURA, CA 93003-5813

RAFAEL AGUIAR
400 KERN ST
VENTURA, CA 93003-403

RAFAEL ALANIZ
337 WALL ST
VENTURA, CA 93001-1929

RAFAEL ALVARADO
168 STONEGATE RD APT 104
CAMARILLO, CA 93010-7594

RAFAEL ARRIAGA
1300 SARATOGA AVE UNIT 1412
VENTURA, CA 93003-6414

RAFAEL AVILA
1891 CESAR CHAVEZ DR
OXNARD, CA 93030-5439

RAFAEL BUSSE
721 PASEO CAMARILLO APT 119
CAMARILLO, CA 93010-721

RAFAEL CABANBAN
3136 LISBON LN
OXNARD, CA 93036-5347

RAFAEL CARREON
3572 ORANGE DR
OXNARD, CA 93036-8843

RAFAEL CEJA
2528 COLONIA AVE
OXNARD, CA 93036-1230

RAFAEL CERVANTES
362 SIMON WAY
OXNARD, CA 93036-1345

RAFAEL COBIAN
1101 VENTURA BLVD SPC 200
OXNARD, CA 93036-1860

RAFAEL CORTES
611 BLUEBELL PL
OXNARD, CA 93036-9093

RAFAEL CRUZ
715 PASEO CAMARILLO APT 909
CAMARILLO, CA 93010-843

RAFAEL DELACABADA
2254 ELIZABETH DR
VENTURA, CA 93003-6709

RAFAEL DIAZ
147 GENEIVE ST
CAMARILLO, CA 93010-7817

RAFAEL FERMIN
1024 ROSEWOOD AVE
CAMARILLO, CA 93010-2838

RAFAEL FIGUEROA
242 W RAMONA ST APT 17
VENTURA, CA 93001-4603

RAFAEL FLORES
1708 TANAGER ST APT 206
VENTURA, CA 93003-261

RAFAEL GARCIA
330 W CENTER ST
VENTURA, CA 93001-1816

RAFAEL GONZALEZ
1397 E THOUSAND OAKS BLVD APT B
THOUSAND OAKS, CA 91362-2844

RAFAEL GONZALEZ
2651 WAGON WHEEL RD UNIT 603
OXNARD, CA 93036-1447

RAFAEL GONZALEZ
2800 RIVERPARK BLVD
OXNARD, CA 93036-5333

RAFAEL GUZMAN
1501 LOMBARD ST APT 2302
OXNARD, CA 93030-8279

RAFAEL HERNANDEZ
1103 CORTE LAS HOLAS
OXNARD, CA 93030-8043

RAFAEL HERNANDEZ
873 WALNUT DR
OXNARD, CA 93036-1433

RAFAEL HERRERA
498 E WILBUR RD APT 208
THOUSAND OAKS, CA 91360-5466

RAFAEL JOGLAR
1216 E SANTA CLARA ST APT 12
VENTURA, CA 93001-3157

RAFAEL LUQUIN
3103 ORLEANS LN
OXNARD, CA 93036-5344

RAFAEL MACIAS
434 MERRITT AVE
CAMARILLO, CA 93010-4829

RAFAEL MARTINEZ
1421 CHAPEL DR
CAMARILLO, CA 93010-7709

RAFAEL MARTINEZ
647 PASEO LINDO
OXNARD, CA 93030-7372

RAFAEL MATA
1101 VENTURA BLVD SPC 186
OXNARD, CA 93036-344

RAFAEL MEDINA
702 CORSICANA DR
OXNARD, CA 93036-1409

RAFAEL MOLINA
897 VINTON CT
THOUSAND OAKS, CA 91360-5951

RAFAEL MORA
44 W RAMONA ST
VENTURA, CA 93001-1665

RAFAEL MORALES
2310 PEACOCK AVE APT 203
VENTURA, CA 93003-6929

RAFAEL MORALES
567 LANTANA ST APT 159
CAMARILLO, CA 93010-6164

RAFAEL MORENO
171 YALE AVE
VENTURA, CA 93003-3916

RAFAEL MUJICA
289 RODGERS ST
VENTURA, CA 93003-5208

RAFAEL ORTEGA
251 N VENTURA AVE SPC 21
VENTURA, CA 93001-2562

RAFAEL OSORIO
679 BENNETT AVE
VENTURA, CA 93003-410

RAFAEL QUEZADA
6922 SWAN ST
VENTURA, CA 93003-7144

RAFAEL RAMIREZ
839 PASEO CAMARILLO APT 416
CAMARILLO, CA 93010-705

RAFAEL RANGEL
363 HURST AVE APT 115
VENTURA, CA 93001-3466

RAFAEL ROBLES
3428 PREBLE AVE
VENTURA, CA 93003-5039

RAFAEL RODRIGUEZ
2422 ALAMEDA AVE
VENTURA, CA 93003-6613

RAFAEL RODRIGUEZ
2623 COLONIA AVE
OXNARD, CA 93036-1215

RAFAEL RUIZ
242 CARTAGENA ST
CAMARILLO, CA 93010-7706

RAFAEL SALAZAR
180 N GLENN DR
CAMARILLO, CA 93010-6602

RAFAEL SALAZAR
455 WALNUT DR
OXNARD, CA 93036-1323

RAFAEL SILVA
2301 MONO ST
OXNARD, CA 93036-2543

RAFAEL TORRES
1228 E COLLINS ST
OXNARD, CA 93036-1805

RAFAEL TORRES
2260 SNOW AVE
OXNARD, CA 93036-2531

RAFAEL TREJO
2211 MIRAMONTE DR
OXNARD, CA 93036-2513

RAFAEL VALADEZ
1656 TAPIR CIR
VENTURA, CA 93003-6335

RAFAELA CARRODEGUAS
401 CARNATION PL
OXNARD, CA 93036-9029

RAFAELA CLEDERA
700 FESTIVO ST
OXNARD, CA 93030-7350

RAFAELA JIMENEZ
138 S BRYN MAWR ST APT 19
VENTURA, CA 93003-4018

RAFAELA MENCHACA
1884 LOS FELIZ DR APT 46
THOUSAND OAKS, CA 91362-3082

RAFAELA ROSALES
71 RAEMERE ST
CAMARILLO, CA 93010-6429

RAFAIL LYANDO
235 N CONEJO SCHOOL RD APT 310
THOUSAND OAKS, CA 91362-2683

RAFEL PINA
82 E RAMONA ST APT C
VENTURA, CA 93001-4934

RAFFI KASPARIAN
1195 SHELBURN LN
VENTURA, CA 93001-4054

RAFIK IBRAHIM
434 TUOLUMNE AVE APT 103
THOUSAND OAKS, CA 91360-4241

RAHAM KLESCHICK
6263 IRENA AVE
CAMARILLO, CA 93012-8118

RAHIMTOOLA TRUSTUST
219 CAMINO TOLUCA
CAMARILLO, CA 93010-2674

RAHUL BHALLA
1719 CALLE ZAFIRO
NEWBURY PARK, CA 91320-2653

RAHUL PURI
320 MARIPOSA DR
VENTURA, CA 93001-2229

RAHUL WIJESEKERA
443 AVENIDA GAVIOTA
CAMARILLO, CA 93012-964

RAIN ARMANA
301 W VINEYARD AVE APT 404
OXNARD, CA 93036-2074

RAINA BARROWMAN
113 N KALORAMA ST
VENTURA, CA 93001-2013

RAINA TUCKER
2138 S VICTORIA AVE
VENTURA, CA 93003-6648

RAINE PRATER
55 E RAMONA ST
VENTURA, CA 93001-1904

RAISA IVANOV
1647 AMARELLE ST
NEWBURY PARK, CA 91320-5972

RAIVEN HARDIE
301 W VINEYARD AVE APT 431
OXNARD, CA 93036-2075

RAJA SHUNMUGA
1890 W HILLCREST DR APT 404
NEWBURY PARK, CA 91320-2397

RAJASHEKHARAM MALYALA
585 CELESTIAL PL
CAMARILLO, CA 93012-7766

RAJESH BATRA
466 E WILBUR RD APT 203
THOUSAND OAKS, CA 91360-5460

RAJESH NAGASUBRAMANIAN
1890 W HILLCREST DR APT 420
NEWBURY PARK, CA 91320-2349

RAJESH OJHA
146 MIDBURY HILL RD
NEWBURY PARK, CA 91320-4733

RAJIV DUGGAL
247 ELM RD
NEWBURY PARK, CA 91320-4713

RAJNI SONI
612 AVENIDA DE LA PLATA
NEWBURY PARK, CA 91320-2409

RAJU MALI
3388 REXFORD ST
VENTURA, CA 93003-5071

RALPH ALMAGUER
700 NANDINA PL
OXNARD, CA 93036-1911

RALPH BENAVIDEZ
201 W VINEYARD AVE APT 188
OXNARD, CA 93036-2032

RALPH BENHAM
865 MILLER CT
VENTURA, CA 93003-5409

RALPH BRAND
128 S SANTA CRUZ ST
VENTURA, CA 93001-3553

RALPH BRASACCHIO
1196 CORTE RIVIERA
CAMARILLO, CA 93010-7431

RALPH BROWN
327 RODGERS ST
VENTURA, CA 93003-5299

RALPH BUSHWAY
3901 SHELDON DR APT 15
VENTURA, CA 93003-3164

RALPH CARTER
3409 SAN LUIS ST
VENTURA, CA 93003-3013

RALPH CCOX
3900 E MAIN ST SPC 33
VENTURA, CA 93003-331

RALPH COWLES
531 LANTANA ST APT 94
CAMARILLO, CA 93010-6141

RALPH DAVIES
84 FARLAND DR
NEWBURY PARK, CA 91320-3922

RALPH DAVIS
761 ASTER ST APT 176
OXNARD, CA 93036-9009

RALPH FISHER
737 JENNY DR
NEWBURY PARK, CA 91320-2014

RALPH FREDERICKSON
7218 KODIAK ST
VENTURA, CA 93003-7055

RALPH GALLUCCI
124 N KATHERINE DR
VENTURA, CA 93003-1509

RALPH GARCIA
602 ROSARIO DR
THOUSAND OAKS, CA 91362-2240

RALPH GREGOR
5144 CREEKSIDE RD
CAMARILLO, CA 93012-5418

RALPH HERRMANN
6431 SHEARWATER ST
VENTURA, CA 93003-6733

RALPH HOLGUIN
460 FOREST PARK BLVD APT 125
OXNARD, CA 93036-5500

RALPH HOOVER
555 ROSEWOOD AVE APT 306
CAMARILLO, CA 93010-5921

RALPH LEMIEUX
272 MONTE VISTA
NEWBURY PARK, CA 91320-1021

RALPH LEMOS
321 E COLLINS ST
OXNARD, CA 93036-1601

RALPH LOPEZ
1401 LOMBARD ST APT 2604
OXNARD, CA 93030-8278

RALPH MARTINEZ
903 PASEO CAMARILLO APT 871
CAMARILLO, CA 93010-737

RALPH MELENDRES
3241 LONDON LN
OXNARD, CA 93036-5351

RALPH MIER
25 ORCHARD VIEW ST
CAMARILLO, CA 93010-7843

RALPH PIERSON
200 FRANCES ST
VENTURA, CA 93003-4645

RALPH PRIETO
5304 BUENA MESA CT
CAMARILLO, CA 93012-5300

RALPH QUICK
1219 POLI ST
VENTURA, CA 93001-3107

RALPH RAMSEY
2729 BARRY ST
CAMARILLO, CA 93010-6634

RALPH RASCON
580 LANTANA ST APT 81
CAMARILLO, CA 93010-6107

RALPH REAL
81 MARGARITA AVE
CAMARILLO, CA 93012-8113

RALPH REYES
200 S GLENN DR APT 111
CAMARILLO, CA 93010-7900

RALPH ROBINSON
2568 BAYSHORE AVE
VENTURA, CA 93001-3914

RALPH ROSENBERGER
2979 SEAVIEW AVE
VENTURA, CA 93001-4239

RALPH SCOTT
245 CALLE FRONTE
CAMARILLO, CA 93012-5111

RALPH SMITH
1127 DOVER LN
VENTURA, CA 93001-3805

RALPH SOJKA
3900 E MAIN ST SPC 6
VENTURA, CA 93003-358

RALPH URCAN
6010 PASEO ENCANTADA
CAMARILLO, CA 93012-9405

RALPH VOTRIAN
189 YALE AVE
VENTURA, CA 93003-3916

RALPH WAINNER
24 GITANA AVE
CAMARILLO, CA 93012-8100

RALPH WILSON
1550 LYNN RD
NEWBURY PARK, CA 91320-4522

RALPHIE PUENDE
235 N CONEJO SCHOOL RD APT 203
THOUSAND OAKS, CA 91362-2678

RALUCA GREYNALD
347 BLAKE RIDGE CT
THOUSAND OAKS, CA 91361-5226

RAM PIERCE
400 HURST AVE
VENTURA, CA 93001-3415

RAMA DANTULURI
1710 W HILLCREST DR APT 214
NEWBURY PARK, CA 91320-2324

RAMA REDDY
1759 FOX SPRINGS CIR
NEWBURY PARK, CA 91320-5902

RAMA VINTHA
127 OCATILLO CT
NEWBURY PARK, CA 91320-3364

RAMAT ZIRAKYAR
511 E GAINSBOROUGH RD
THOUSAND OAKS, CA 91360-5338

RAMBABU RAMINENI
555 ROSEWOOD AVE APT 209
CAMARILLO, CA 93010-5921

RAMESH SUNDARAM
20 KAREN PL
NEWBURY PARK, CA 91320-4508

RAMESHKUMA VASUDEVAKUMAR
1890 W HILLCREST DR APT 550
NEWBURY PARK, CA 91320-2365

RAMEY MCCULLOUGH
624 CORTE REGALO
CAMARILLO, CA 93010-9107

RAMI SERR
560 AVENIDA DE LA PLATA
NEWBURY PARK, CA 91320-2405

RAMIL GARCIA
2021 MILAGRO PL
OXNARD, CA 93030-7272

RAMILA KANJI
1270 HACIENDA DR
OXNARD, CA 93030-413

RAMIN AMIRI
573 HOLLYBURNE LN
THOUSAND OAKS, CA 91360-2533

RAMIN BIZHANG
301 LINCOLN DR
VENTURA, CA 93001-2321

RAMIN FIROOZI
621 COURTNEY CT
NEWBURY PARK, CA 91320-3008

RAMIN GHAYOORI
540 E SANTA CLARA ST APT 215
VENTURA, CA 93001-403

RAMIN KHODADADI
23 LA CAM RD
NEWBURY PARK, CA 91320-3834

RAMIRO AREVALO
447 HELSAM AVE
OXNARD, CA 93036-1311

RAMIRO ARIAS
264 NELLORA ST
CAMARILLO, CA 93010-6606

RAMIRO AVALOS
1884 LOS FELIZ DR APT 42
THOUSAND OAKS, CA 91362-3084

RAMIRO BETANCOURT
1300 SARATOGA AVE UNIT 403
VENTURA, CA 93003-6404

RAMIRO CARRILLO
6048 IRENA AVE
CAMARILLO, CA 93012-8130

RAMIRO CASIMIRO
1921 ISABELLA ST
OXNARD, CA 93036-2674

RAMIRO DAVALOS
1213 BRIANA CIR
OXNARD, CA 93030-6082

RAMIRO GARCIA
1011 AURORA DR
OXNARD, CA 93036-7956

RAMIRO GONZALEZ
158 S EVERGREEN DR
VENTURA, CA 93003-2609

RAMIRO GUERRERO
1101 VENTURA BLVD SPC 163
OXNARD, CA 93036-320

RAMIRO GUZMAN
1631 MONTEVINA CIR APT 1800
OXNARD, CA 93030-8270

RAMIRO MARES
2036 VERACRUZ LN
OXNARD, CA 93036-8224

RAMIRO MEDINA
1636 SNOW AVE
OXNARD, CA 93030-6193

RAMIRO MENDOZA
1301 VENTURA BLVD SPC 62
OXNARD, CA 93036-8363

RAMIRO MEZA
1622 SONATA DR
OXNARD, CA 93030-107

RAMIRO RIVERA
1025 VIVIANA DR
OXNARD, CA 93030-5088

RAMIRO RIVERA
1913 SNOW AVE
OXNARD, CA 93036-7958

RAMIRO SABASTIAN
2631 VENTURA BLVD SPC 17
OXNARD, CA 93036-8851

RAMIRO SANDOVAL
123 S VENTURA AVE APT 1
VENTURA, CA 93001-2790

RAMIRO SANDOVAL
921 NIGHTINGALE PL
OXNARD, CA 93036-6293

RAMIRO TORRES
2022 OCASO PL
OXNARD, CA 93030-7273

RAMIRO TORRES
927 PASEO CAMARILLO APT 669
CAMARILLO, CA 93010-818

RAMIRO VACA
917 PASEO BRISAS LINDAS
OXNARD, CA 93030-8053

RAMON AGUILAR
1268 PORTOLA RD
VENTURA, CA 93003-5935

RAMON ALVAREZ
1245 ROWLAND AVE
CAMARILLO, CA 93010-3247

RAMON ARECHIGA
1322 MEADOWLARK LN
OXNARD, CA 93036-6271

RAMON BROWN
6249 IRENA AVE
CAMARILLO, CA 93012-8118

RAMON CADIZ
361 RIVERPARK BLVD APT 203
OXNARD, CA 93036-7626

RAMON CANDIDO
301 WILL AVE
OXNARD, CA 93036-1332

RAMON CARRANZA
1101 VENTURA BLVD SPC 168
OXNARD, CA 93036-324

RAMON CASTILLO
1278 RAMONA DR
NEWBURY PARK, CA 91320-3544

RAMON CAZARES
3548 NYELAND AVE APT C
OXNARD, CA 93036-8899

RAMON CURIEL
95 W CENTER ST
VENTURA, CA 93001-1875

RAMON DE ALBORNOZ
2009 TULIPAN DR
OXNARD, CA 93030-670

RAMON FLORES
1937 LAGO LN
OXNARD, CA 93036-7954

RAMON GALVAN
1303 CYPRESS POINT LN APT 202
VENTURA, CA 93003-7825

RAMON GARCIA
563 N OLIVE ST
VENTURA, CA 93001-1801

RAMON GARONG
1321 DOMINGO PL
OXNARD, CA 93030-2596

RAMON GARONG
910 NIGHTINGALE PL
OXNARD, CA 93036-6293

RAMON GOMEZ
1255 JUANITA AVE
OXNARD, CA 93030-421

RAMON GOMEZ
2631 VENTURA BLVD SPC 10
OXNARD, CA 93036-8851

RAMON GOMEZ
555 LAURIE LN APT J15
THOUSAND OAKS, CA 91360-5533

RAMON GONZALEZ
750 PASEO MARGARITA
OXNARD, CA 93030-5593

RAMON HERNANDEZ
3320 SANTA CLARA AVE APT 103
OXNARD, CA 93036-7903

RAMON HUEZO
470 FOREST PARK BLVD APT 303
OXNARD, CA 93036-5512

RAMON IZAGUIRRE
2400 IVORY WAY
OXNARD, CA 93036-6288

RAMON JONES
187 W MISSION AVE APT B
VENTURA, CA 93001-1897

RAMON LOZANO
369 ESTANCIA PL
CAMARILLO, CA 93012-5244

RAMON MALDONADO
1101 VENTURA BLVD SPC 208
OXNARD, CA 93036-332

RAMON MARTINEZ
1012 TORERO DR
OXNARD, CA 93030-6194

RAMON MELENDEZ
66 S VENTURA AVE APT 204
VENTURA, CA 93001-2738

RAMON MIRAMONTES
1101 VENTURA BLVD SPC 174
OXNARD, CA 93036-1863

RAMON MORENO
887 SAINT CHARLES DR APT 18
THOUSAND OAKS, CA 91360-4028

RAMON NAVARRO
1886 SOCORRO WAY
OXNARD, CA 93030-5424

RAMON NAVARRO
1933 MONO ST
OXNARD, CA 93036-2539

RAMON ORTEGA
151 W COLLINS ST APT 232
OXNARD, CA 93036-1664

RAMON OSEGUERA
782 HELSAM AVE
OXNARD, CA 93036-1415

RAMON PEREZ
1011 SONIA DR
OXNARD, CA 93030-5096

RAMON RAMIREZ
613 PASEO LA PERLA
NEWBURY PARK, CA 91320-2436

RAMON REYNADO
1604 NADADOR PL
OXNARD, CA 93030-2564

RAMON RIOS
2775 PETIT ST
CAMARILLO, CA 93012-8035

RAMON RIVAS
363 SIMON WAY
OXNARD, CA 93036-1324

RAMON ROCHIN
2810 BARRY ST APT 101
CAMARILLO, CA 93010-6615

RAMON ROCHIN
357 WESTPARK CT APT 411
CAMARILLO, CA 93012-7840

RAMON RODRIGUEZ
498 LEMAR AVE
OXNARD, CA 93036-1334

RAMON SALAS
460 FOREST PARK BLVD APT 107
OXNARD, CA 93036-5499

RAMON SORIANO
192 STONEGATE RD
CAMARILLO, CA 93010-7575

RAMON TELLES
366 W PROSPECT ST
VENTURA, CA 93001-1880

RAMON TRASVINA
401 WILL AVE
OXNARD, CA 93036-1348

RAMON UNZUETA
351 ROSEWOOD ST
VENTURA, CA 93001-1670

RAMON VASQUEZ
3310 ROCKHAMPTON DR
CAMARILLO, CA 93012-7739

RAMON VASQUEZ
4401 LEATHERWOOD CT
CAMARILLO, CA 93012-911

RAMON VELAZQUEZ
126 S VENTURA AVE UNIT 109
VENTURA, CA 93001-3292

RAMON WILLIAMS
676 CAMINO TIERRA SANTA APT 106
CAMARILLO, CA 93010-7894

RAMONA AGUIAR
2416 APPLE LN
OXNARD, CA 93036-1554

RAMONA ALAMILLO
321 ERICA PL
OXNARD, CA 93036-2344

RAMONA BROEKEMA
6330 TURNSTONE ST
VENTURA, CA 93003-248

RAMONA CAMARGO
677 BUENOS TIEMPOS DR
CAMARILLO, CA 93012-5315

RAMONA CECIL
525 CORTE CASTANO
CAMARILLO, CA 93010-1842

RAMONA CHAVEZ
630 HOLLY AVE
OXNARD, CA 93036-1931

RAMONA GUZMAN
401 E COLLINS ST
OXNARD, CA 93036-1605

RAMONA HARRIS
4388 CENTRAL AVE SPC 79
CAMARILLO, CA 93010-8510

RAMONA LOZANO
787 HELSAM AVE
OXNARD, CA 93036-1411

RAMONA LUNA
198 SAINT MARYS DR
OXNARD, CA 93036-2475

RAMONA MARSHALL
4700 AURORA DR SPC 107
VENTURA, CA 93003-8853

RAMONA NAVARRETE
141 W COLLINS ST APT 229
OXNARD, CA 93036-1663

RAMONA ORNELAZ
327 CHESTNUT HILL CT APT 26
THOUSAND OAKS, CA 91360-3837

RAMONA PALEAN
2105 E PONDEROSA DR APT 205
CAMARILLO, CA 93010-4659

RAMONA RIVERA
1381 E SANTA CLARA ST APT 16
VENTURA, CA 93001-3220

RAMONA SCHMIDT
487 LA MARINA DR
CAMARILLO, CA 93010-8450

RAMONA SPRADLING
300 SAN VINCENTE CIR
NEWBURY PARK, CA 91320-3763

RAMOS RIANNA
6600 TELEPHONE RD APT 402
VENTURA, CA 93003-5595

RAMPRASAD GURURJARAO
436 CANYON VISTA DR
NEWBURY PARK, CA 91320-2725

RAMSES VAZQUEZ
123 COLLEGE DR
VENTURA, CA 93003-3407

RAMSEY BRYAN
240 CAMINO TOLUCA
CAMARILLO, CA 93010-2654

RAMSEY KHADER
2054 AVILA PL
OXNARD, CA 93036-2487

RAMTIN NOURY
1071 BRITTEN LN APT 106
VENTURA, CA 93003-8209

RAMULU DONIKANA
461 HOUSTON DR
THOUSAND OAKS, CA 91360-5942

RAMZES VOLANTIN
2041 MILAGRO PL
OXNARD, CA 93030-7272

RAMZI KHATIB
528 E GAINSBOROUGH RD
THOUSAND OAKS, CA 91360-5337

RANA ALTAHTAMONI
631 LAS POSAS RD APT 301
CAMARILLO, CA 93010-5703

RANA HIJAZ
283 STONEGATE RD
CAMARILLO, CA 93010-7573

RANA JOHNS
125 CASTILIAN AVE
NEWBURY PARK, CA 91320-3618

RANATE NORTON
9156 VILLAGE 9
CAMARILLO, CA 93012-6930

RANBIR SHERGILL
468 ARBOR ST
CAMARILLO, CA 93012-7842

RANCE KUDO
1361 ASHTON PARK LN
NEWBURY PARK, CA 91320-3582

RAND DANNENBERG
401 TOWN FOREST CT
CAMARILLO, CA 93012-7716

RANDAL FRY
608 RANDY DR
NEWBURY PARK, CA 91320-3036

RANDAL GLASER
206 JORDAN AVE
VENTURA, CA 93001-3508

RANDAL JANES
1220 JOHNSON DR SPC 137
VENTURA, CA 93003-507

RANDAL MOORE
4981 BERLIOZ ST
VENTURA, CA 93003-8258

RANDALL CHUNING
50 ANACAPA ST
VENTURA, CA 93001-3530

RANDALL DOLOWY
6254 PASEO ENCANTADA
CAMARILLO, CA 93012-9444

RANDALL FERNANDEZ
3234 N VENTURA RD
OXNARD, CA 93036-5459

RANDALL FINN
672 ORANGE DR
OXNARD, CA 93036-1720

RANDALL FRIEDMAN
677 ARNEILL RD
CAMARILLO, CA 93010-4741

RANDALL GRAHAM
135 TRANQUILA DR
CAMARILLO, CA 93012-5174

RANDALL HARRINGTON
3101 N OXNARD BLVD
OXNARD, CA 93036-5442

RANDALL HOOD
2739 PREBLE AVE
VENTURA, CA 93003-4613

RANDALL JACOBS
2418 HILLROSE PL
OXNARD, CA 93036-1573

RANDALL JAMES
1708 TANAGER ST APT 202
VENTURA, CA 93003-261

RANDALL JONES
170 PALOMARES AVE
VENTURA, CA 93003-3156

RANDALL KIRSCH
1523 LIVE OAK RD
NEWBURY PARK, CA 91320-4618

RANDALL KISTER
614 CEDAR ST
VENTURA, CA 93001-1916

RANDALL KULINA
734 BROSSARD DR
THOUSAND OAKS, CA 91360-5924

RANDALL LEWIS
5213 LAFAYETTE ST
VENTURA, CA 93003-4217

RANDALL LOPEZ
387 RODGERS ST
VENTURA, CA 93003-5207

RANDALL LOUI
7037 FLICKER CT
VENTURA, CA 93003-6232

RANDALL LOUIS
1715 OLEARY CT
NEWBURY PARK, CA 91320-3435

RANDALL MARSH
127 HEAVENLY VALLEY RD
NEWBURY PARK, CA 91320-4700

RANDALL MERU
20 LUCAS CT
NEWBURY PARK, CA 91320-3314

RANDALL OWENS
3847 SAN CLEMENTE CT
NEWBURY PARK, CA 91320-3719

RANDALL PATRICK
1333 WEYMOUTH LN
VENTURA, CA 93001-4049

RANDALL ROSSON
647 MALAT DR
NEWBURY PARK, CA 91320-2025

RANDALL SEFFEL
1507 BUENA VISTA ST
VENTURA, CA 93001-2212

RANDALL SHATTO
167 S PALM ST APT 116
VENTURA, CA 93001-2796

RANDALL SHAW
931 PALMER AVE
CAMARILLO, CA 93010-4633

RANDALL SIMON
859 PORTOLA RD
VENTURA, CA 93003-8235

RANDALL SPARKS
1160 CORNWALL LN
VENTURA, CA 93001-4031

RANDALL TEUSCHER
2995 MICHAEL DR
NEWBURY PARK, CA 91320-3124

RANDALL VANHOEK
122 BEECH RD
NEWBURY PARK, CA 91320-4707

RANDEE CHARTON
707 LOS PUEBLOS DR
CAMARILLO, CA 93012-5321

RANDEE PERDON
566 BLOOMFIELD PL
CAMARILLO, CA 93012-7861

RANDI BORENSTEIN
299 E THOUSAND OAKS BLVD APT 115
THOUSAND OAKS, CA 91360-7722

RANDI CRUZ
509 SAN CLEMENTE ST
VENTURA, CA 93001-3649

RANDI CULVER
959 MCHUGH CT
VENTURA, CA 93003-5438

RANDI KENDALL
18213 VILLAGE 18
CAMARILLO, CA 93012-7409

RANDI OROPEZA
738 NANDINA CT
OXNARD, CA 93036-1910

RANDI SHARP
1259 E META ST
VENTURA, CA 93001-3123

RANDI WOOD
1813 LOS FELIZ DR APT 106
THOUSAND OAKS, CA 91362-5072

RANDI ZIMMERMAN
1953 ROWLAND AVE
CAMARILLO, CA 93010-3251

RANDLE CAIN
2640 WAGON WHEEL RD APT 453
OXNARD, CA 93036-2157

RANDLE TRONO
232 MADONNA LN
NEWBURY PARK, CA 91320-3929

RANDOLF MAYFIELD
607 FOREST PARK BLVD
OXNARD, CA 93036-5312

RANDOLF WOLLGIEHN
1620 BLUE CANYON ST
NEWBURY PARK, CA 91320-6547

RANDOLPH ANDELL
1352 BEACHMONT ST
VENTURA, CA 93001-4226

RANDOLPH CLARITO
712 SAINT CHARLES DR APT 4
THOUSAND OAKS, CA 91360-3956

RANDOLPH GRAVELIN
37 W CENTER ST
VENTURA, CA 93001-1875

RANDOLPH HINTON
6332 CANARY ST
VENTURA, CA 93003-222

RANDOLPH PERRY
861 MILLER CT
VENTURA, CA 93003-5409

RANDOLPH RIGBY
481 S EMMA AVE
VENTURA, CA 93003-4742

RANDOLPH SUSAN
87 CALETA DR
CAMARILLO, CA 93012-5105

RANDOLPH VILLANUEVA
449 WALKER AVE
CAMARILLO, CA 93010-6536

RANDY ADLER
5206 VILLAGE 5
CAMARILLO, CA 93012-6806

RANDY ALMANZA
3980 TELEGRAPH RD APT 19
VENTURA, CA 93003-3620

RANDY ANGELES
180 CALLE LA SOMBRA
CAMARILLO, CA 93010-2735

RANDY ARELLANES
2742 E OCEAN AVE
VENTURA, CA 93003-4612

RANDY BAIOUGH
2258 ADRIAN ST
NEWBURY PARK, CA 91320-3304

RANDY BURTIS
1215 ANCHORS WAY DR SPC 264
VENTURA, CA 93001-5248

RANDY BUSTIOS
385 CEDAR ST
VENTURA, CA 93001-1922

RANDY CACIQUE
401 W VINEYARD AVE APT 512
OXNARD, CA 93036-1959

RANDY CENTENO
2088 AIREDALE AVE
VENTURA, CA 93003-6801

RANDY CORPUZ
550 FOREST PARK BLVD APT 228B
OXNARD, CA 93036-5534

RANDY CRUSE
6700 TELEPHONE RD APT 801
VENTURA, CA 93003-5548

RANDY DINIUS
2808 SAILOR AVE
VENTURA, CA 93001-4158

RANDY DWYER
84 N SANTA ROSA ST
VENTURA, CA 93001-3445

RANDY EUBANKS
7003 FLICKER CT
VENTURA, CA 93003-6282

RANDY GATES
2395 JAMES AVE
VENTURA, CA 93003-6624

RANDY GOLDMAN
254 SEQUOIA CT APT 24
THOUSAND OAKS, CA 91360-3816

RANDY GONZALEZ
200 ORCHARD PL APT 215
OXNARD, CA 93036-2035

RANDY HANDEL
3074 CHANNEL DR APT 111
VENTURA, CA 93003-4934

RANDY HARMALA
1229 NORWICH LN
VENTURA, CA 93001-4001

RANDY HOWARD
1997 SHOEMAKER LN
NEWBURY PARK, CA 91320-5704

RANDY IP
3023 N OXNARD BLVD
OXNARD, CA 93036-5444

RANDY JANNOPOULOS
743 GREEN LAWN AVE
CAMARILLO, CA 93010-2627

RANDY KOHN
2585 WARBLER AVE
VENTURA, CA 93003-7155

RANDY KOROP
390 GERSHWIN LN
VENTURA, CA 93003-5203

RANDY KROHMER
1091 SEYBOLT AVE
CAMARILLO, CA 93010-2924

RANDY KWAN
521 DORENA DR
NEWBURY PARK, CA 91320-3018

RANDY LAI
291 HODENCAMP RD APT 47
THOUSAND OAKS, CA 91360-5629

RANDY LOOF
1354 ALESSANDRO DR
NEWBURY PARK, CA 91320-3531

RANDY MCLUCAS
2491 CORTEZ ST
OXNARD, CA 93036-1635

RANDY MOODY
1157 ACADIA PL
VENTURA, CA 93003-5901

RANDY NELSON
1375 POLI ST APT 10
VENTURA, CA 93001-3247

RANDY NELSON
41 DEBUSSY LN
VENTURA, CA 93003-5322

RANDY PAZEN
582 DURANGO CT
CAMARILLO, CA 93010-6027

RANDY PICKENS
136 DONEGAL AVE
NEWBURY PARK, CA 91320-3420

RANDY PIDCININI
633 CAYO GRANDE CT
NEWBURY PARK, CA 91320-2834

RANDY POLEN
705 AVENIDA LOMA PORTAL
NEWBURY PARK, CA 91320-2034

RANDY REYES
2505 HALL CANYON RD
VENTURA, CA 93001-2415

RANDY RINGEN
6304 RALSTON ST
VENTURA, CA 93003-6128

RANDY SANTILLANO
2461 BLUEBERRY DR
OXNARD, CA 93036-1536

RANDY SCHORNSTEIN
258 BROOK RD
NEWBURY PARK, CA 91320-4604

RANDY SKAGGS
378 NUEVE CT
CAMARILLO, CA 93012-6820

RANDY STAGE
3153 MOSS LANDING BLVD
OXNARD, CA 93036-5327

RANDY SULLIVAN
1689 CALLE ZAFIRO
NEWBURY PARK, CA 91320-2650

RANDY THOMAS
360 PASEO CAMARILLO APT 306
CAMARILLO, CA 93010-5978

RANDY TOEDTER
689 COUNTY SQUARE DR UNIT 32
VENTURA, CA 93003-5465

RANDY URANGO
841 ALMENDRA PL
OXNARD, CA 93036-2523

RANDY WAGGONER
184 CARTAGENA ST
CAMARILLO, CA 93010-7704

RANDY WILLIAMS
2461 BUNTING AVE
VENTURA, CA 93003-6978

RANDY WOOD
2174 PALOMAR AVE
VENTURA, CA 93001-2466

RANDY YOUNG
6329 NIGHTINGALE ST APT 103
VENTURA, CA 93003-6971

RANIA IBRAHIM
192 HELECHO CT
THOUSAND OAKS, CA 91362-2712

RANIA LAKEES
548 SPRING OAK RD UNIT 1235
CAMARILLO, CA 93010-7550

RANITA HAHM
260 ERBES RD APT 1
THOUSAND OAKS, CA 91362-2722

RANJEET BAJWA
1030 QUAIL RUN WAY
OXNARD, CA 93036-6280

RANMUTHU SUMANADASA
1337 JOHNSON DR
VENTURA, CA 93003-6263

RANNDI ARMSTRONG
744 NILE RIVER DR
OXNARD, CA 93036-5354

RANO SIDHU
686 WALCOTT AVE
VENTURA, CA 93003-420

RANONA CALDERON
339 RODGERS ST
VENTURA, CA 93003-5207

RANVIR BEHNIWAL
1139 CORTE TULAROSA
CAMARILLO, CA 93010-7420

RAOUF ABBAS
3111 LISBON LN
OXNARD, CA 93036-5347

RAOUL LAWALL
1710 W HILLCREST DR APT 222
NEWBURY PARK, CA 91320-2325

RAOUL MAUGER
758 FOREST PARK BLVD APT 207
OXNARD, CA 93036-5371

RAQUEL ALCANTARA
2288 JOHNSON DR
VENTURA, CA 93003-6717

RAQUEL BURGARA
138 S BRYN MAWR ST APT 25
VENTURA, CA 93003-4027

RAQUEL CARDONA
1246 ACADIA PL
VENTURA, CA 93003-5921

RAQUEL CORDERO
1201 CYPRESS POINT LN APT 201
VENTURA, CA 93003-6079

RAQUEL CUEVAS
360 PASEO CAMARILLO APT 105
CAMARILLO, CA 93010-5978

RAQUEL GARCIA
40 STANFORD AVE
OXNARD, CA 93036-2454

RAQUEL GORDON
5363 GILLESPIE ST
VENTURA, CA 93003-231

RAQUEL JASSO
2640 WAGON WHEEL RD APT 156
OXNARD, CA 93036-2132

RAQUEL JIMENEZ
670 PASEO ESMERALDA
NEWBURY PARK, CA 91320-2550

RAQUEL JUNE
1403 GRAVES AVE APT 1307
OXNARD, CA 93030-8286

RAQUEL LIPSETT
2600 E PONDEROSA DR APT 2
CAMARILLO, CA 93010-4738

RAQUEL LOPEZ
5166 SHENANDOAH ST
VENTURA, CA 93003-5965

RAQUEL MARTINEZ
61 W WARNER ST
VENTURA, CA 93001-1691

RAQUEL MORA
734 GARONNE ST
OXNARD, CA 93036-5465

RAQUEL ORDAZ
73 RAEMERE ST
CAMARILLO, CA 93010-6429

RAQUEL PENA
137 GAY DR
VENTURA, CA 93003-5311

RAQUEL PONCE
2716 E PONDEROSA DR APT 49
CAMARILLO, CA 93010-4871

RAQUEL PORCH
684 CORTE SOL
CAMARILLO, CA 93010-9113

RAQUEL ROBINSON
254 SEQUOIA CT APT 23
THOUSAND OAKS, CA 91360-3816

RAQUEL TENORIO
3397 FRANKIE DR
NEWBURY PARK, CA 91320-2104

RAQUEL VARGAS
2515 COLONIA AVE
OXNARD, CA 93036-1214

RAQUEL VILLARREAL
401 W VINEYARD AVE APT 296
OXNARD, CA 93036-1951

RARES BODEA
3084 BRENDA CT
NEWBURY PARK, CA 91320-4404

RASHA HANNA
1227 LARK AVE
VENTURA, CA 93003-6166

RASHID SYED
1587 BLUE CANYON ST
NEWBURY PARK, CA 91320-6549

RASMUSSEN PAUL
377 SHERWOOD CT
THOUSAND OAKS, CA 91361-1151

RATSANY LOUNEPHOM
1002 CALLE LA CUMBRE UNIT D
CAMARILLO, CA 93010-2978

RAUDEL GONZALEZ
1361 CYPRESS POINT LN APT 201
VENTURA, CA 93003-6097

RAUL AGUILAR
1643 CALLE ZAFIRO
NEWBURY PARK, CA 91320-2647

RAUL AGUILAR
6700 TELEPHONE RD APT 207
VENTURA, CA 93003-5536

RAUL ALATORRE
200 S GLENN DR APT 45
CAMARILLO, CA 93010-7971

RAUL ALONSO
136 GAY DR
VENTURA, CA 93003-5311

RAUL ALVAREZ
6039 PROMONTORY LN APT 313
VENTURA, CA 93003-6687

RAUL ARANA
636 AVENIDA DE LA PLATA
NEWBURY PARK, CA 91320-2419

RAUL ARMENDARIZ
6600 TELEPHONE RD APT 1008
VENTURA, CA 93003-879

RAUL AVENDANO
4068 IVY ST
VENTURA, CA 93003-3609

RAUL AYALA
203 HERMANO TRL
OXNARD, CA 93036-8243

RAUL BARREDA
291 RODGERS ST
VENTURA, CA 93003-8266

RAUL CABRERA
122 MAEGAN PL APT 6
THOUSAND OAKS, CA 91362-2764

RAUL CAMPOS
377 ROWLAND AVE
CAMARILLO, CA 93010-6323

RAUL CAMPOS
5211 CREEKSIDE RD
CAMARILLO, CA 93012-5419

RAUL CARDOSO
785 N VENTURA AVE APT B
VENTURA, CA 93001-4949

RAUL CORONADO
1300 SARATOGA AVE UNIT 2100
VENTURA, CA 93003-6421

RAUL CRUZ
1955 MONTANA ST
VENTURA, CA 93003-7415

RAUL CRUZ
247 QUAILS TRL
THOUSAND OAKS, CA 91361-1322

RAUL DOMINGUEZ
97 W PARK ROW AVE
VENTURA, CA 93001-1877

RAUL FIGUEROA
6879 E CAMARILLO SPRINGS RD
CAMARILLO, CA 93012-8116

RAUL GAMINO
300 ROLLING OAKS DR APT 115
THOUSAND OAKS, CA 91361-1289

RAUL GARCIA
6417 CURLEW PL
VENTURA, CA 93003-6770

RAUL GAZCA
39 RAEMERE ST
CAMARILLO, CA 93010-6421

RAUL GONZALEZ
444 ORANGE DR
OXNARD, CA 93036-1617

RAUL GONZALEZ
717 E STROUBE ST
OXNARD, CA 93036-1730

RAUL GUERECA
1421 LOMBARD ST APT 2405
OXNARD, CA 93030-8276

RAUL HERNANDEZ
2111 OCASO PL
OXNARD, CA 93030-7332

RAUL HERNANDEZ
2651 WAGON WHEEL RD UNIT 502
OXNARD, CA 93036-1388

RAUL HERNANDEZ
331 WALL ST
VENTURA, CA 93001-1929

RAUL IBARRA
137 W BARNETT ST
VENTURA, CA 93001-1611

RAUL LEOS
750 MOBIL AVE APT 81
CAMARILLO, CA 93010-4660

RAUL LOPEZ
1501 AGUSTA AVE
CAMARILLO, CA 93010-3117

RAUL LRIOS
485 WILL AVE
OXNARD, CA 93036-1348

RAUL MAGANA
2586 CORTEZ ST
OXNARD, CA 93036-1636

RAUL MANZO
181 W COLLINS ST APT 147
OXNARD, CA 93036-1657

RAUL MARTINEZ
1920 MONO ST
OXNARD, CA 93036-2538

RAUL MARTINEZ
6307 MARTIN CT
VENTURA, CA 93003-6115

RAUL MARTINEZ
724 RIVERSIDE ST
VENTURA, CA 93001-1664

RAUL MATAMOROS
626 CALLE LAGUNA
OXNARD, CA 93030-8066

RAUL MELGOZA
1000 OTANO WAY
OXNARD, CA 93030-5476

RAUL MIRAVET
3422 LOUIS DR
NEWBURY PARK, CA 91320-2928

RAUL MORALES
2531 BALBOA ST
OXNARD, CA 93036-1755

RAUL NAREZ
2455 JACARANDA DR
OXNARD, CA 93036-6292

RAUL NAVARRO
1402 KALMIA CT
OXNARD, CA 93030-6093

RAUL NUNEZ
329 KIAWAH RIVER DR
OXNARD, CA 93036-5321

RAUL OLVERA
336 TOWNSITE PROMENADE APT 102
CAMARILLO, CA 93010-7877

RAUL PANTOJA
6907 SWAN ST
VENTURA, CA 93003-7143

RAUL PECH
850 WARWICK AVE APT 205
THOUSAND OAKS, CA 91360-3617

RAUL PEREZ
2291 GORMAN ST
CAMARILLO, CA 93010-4624

RAUL PEREZ
3313 CITRUS ST
OXNARD, CA 93036-1329

RAUL QUEZADA
3034 WHITE ROCK RD
CAMARILLO, CA 93012-7722

RAUL REBOLLEDO
206 CALLE LA FIESTA UNIT A
CAMARILLO, CA 93010-2876

RAUL ROBLES
2659 MICHAEL DR
NEWBURY PARK, CA 91320-3253

RAUL ROYVAL
367 E THOUSAND OAKS BLVD APT 107
THOUSAND OAKS, CA 91360-8254

RAUL RUBIO
1972 LOS FELIZ DR APT 202
THOUSAND OAKS, CA 91362-5535

RAUL SALINAS
341 FOREST PARK BLVD
OXNARD, CA 93036-5309

RAUL SANDOVAL
3275 NYELAND AVE
OXNARD, CA 93036-8834

RAUL SEGURA
2230 MONO ST
OXNARD, CA 93036-2522

RAUL SERRANO
3025 HARBOR BLVD
VENTURA, CA 93001-4206

RAUL TOLEDANO
374 WILL AVE
OXNARD, CA 93036-1349

RAUL UZARRAGA
1972 LOS FELIZ DR APT 201
THOUSAND OAKS, CA 91362-5535

RAUL VEGA
78 E CENTER ST
VENTURA, CA 93001-1968

RAUL VELASQUEZ
57 E PROSPECT ST
VENTURA, CA 93001-1927

RAUL VILLANUEVA
20 COLLEGE DR
VENTURA, CA 93003-3442

RAUL ZARATE
737 PASEO LINDO
OXNARD, CA 93030-7371

RAVINDRA KONATHALA
388 E WILBUR RD APT 205
THOUSAND OAKS, CA 91360-5448

RAVINDRA KONATHALA
555 LAURIE LN APT B17
THOUSAND OAKS, CA 91360-5588

RAVYN LIMON
679 COUNTY SQUARE DR UNIT 49
VENTURA, CA 93003-5459

RAWLIN MANZANILLA
1503 GRAVES AVE APT 815
OXNARD, CA 93030-692

RAY BRETON
5560 LAFAYETTE ST
VENTURA, CA 93003-4236

RAY BRUNO
2943 LEXINGTON DR
VENTURA, CA 93003-2913

RAY BURNETT
3458 MELVIN CT
NEWBURY PARK, CA 91320-2030

RAY BYROM
55 MISSION PLAZA DR
VENTURA, CA 93001-2677

RAY CERVANTEZ
3736 ORANGE DR
OXNARD, CA 93036-8852

RAY CHAPARRO
1148 COE ST
CAMARILLO, CA 93010-3020

RAY CULBERTSON
582 S SEAWARD AVE
VENTURA, CA 93003-4521

RAY DUNTON
4021 COCOS CT
VENTURA, CA 93003-3607

RAY ELEAZAR
600 CEDAR ST APT 155
VENTURA, CA 93001-1950

RAY ESCOBEDO
750 CLYDE RIVER RD UNIT 424
OXNARD, CA 93036-5588

RAY FOY
680 LEONARD ST
CAMARILLO, CA 93010-4822

RAY GARCIA
95 S ANN ST APT 20
VENTURA, CA 93001-3064

RAY GARZA
2150 ANTELOPE AVE
VENTURA, CA 93003-7008

RAY GILES
36 IRENA AVE
CAMARILLO, CA 93012-8106

RAY GONZALES
136 KELLOGG ST
VENTURA, CA 93001-1755

RAY GRAY
10 CALETA DR
CAMARILLO, CA 93012-5106

RAY HARRELL
1175 SARATOGA AVE
VENTURA, CA 93003-5818

RAY KLEIN
229 MADONNA LN
NEWBURY PARK, CA 91320-3929

RAY LEDESMA
18218 VILLAGE 18
CAMARILLO, CA 93012-7410

RAY LEYVA
95 W WARNER ST
VENTURA, CA 93001-1691

RAY MADUENO
803 E COLLINS ST
OXNARD, CA 93036-1714

RAY MEESE
1503 GRAVES AVE APT 808
OXNARD, CA 93030-692

RAY MOORE
161 SUNDOWN RD
THOUSAND OAKS, CA 91361-5215

RAY MYERS
160 UNIVERSITY AVE
VENTURA, CA 93003-3844

RAY PACE
348 VALMORE AVE
VENTURA, CA 93003-4750

RAY QUINONES
2809 JOURDAN ST
OXNARD, CA 93036-1610

RAY RODRIGUEZ
3209 LISBON LN
OXNARD, CA 93036-7623

RAY RODRIGUEZ
437 VISTA DEL SOL
CAMARILLO, CA 93010-5939

RAY SWANSON
1300 SARATOGA AVE UNIT 605
VENTURA, CA 93003-6406

RAY UYEMORI
325 CALLE NAVARRO
CAMARILLO, CA 93010-1736

RAY WHITE
121 TRANQUILA DR
CAMARILLO, CA 93012-5174

RAYAAN ARIF
750 TENNIS CLUB LN
THOUSAND OAKS, CA 91360-4213

RAYBENNER ASPURIA
146 SPANISH MOSS PL
CAMARILLO, CA 93010-2635

RAYCHEL MARTIN
396 WALL ST
VENTURA, CA 93001-1930

RAYEL CHAVEZ
2271 REINA CIR
OXNARD, CA 93030-129

RAYHRER VALIANOS
975 WOODSTOCK LN
VENTURA, CA 93001-3839

RAYLENE LOPEZ
1707 E OCEAN AVE
VENTURA, CA 93001-3301

RAYMOND ABER
127 S SEAWARD AVE
VENTURA, CA 93003-2620

RAYMOND AGUIRRE
2105 TORENA WAY
OXNARD, CA 93030-662

RAYMOND AICHNER
1321 SAN SIMEON CT UNIT 6
VENTURA, CA 93003-6033

RAYMOND AMADOR
280 SPRING OAK RD UNIT 2131
CAMARILLO, CA 93010-7519

RAYMOND ANDERSON
7181 VILLAGE 7
CAMARILLO, CA 93012-6902

RAYMOND ARISS
9133 VILLAGE 9
CAMARILLO, CA 93012-6929

RAYMOND ARREDONDO
628 HOLLY AVE
OXNARD, CA 93036-1931

RAYMOND BEVER
130 AVOCADO PL
CAMARILLO, CA 93010-8467

RAYMOND BLATTEL
2042 CORTO TRL
OXNARD, CA 93036-8201

RAYMOND BOWENS
6306 CONDOR CT
VENTURA, CA 93003-6105

RAYMOND BRADFORD
2650 POLI ST
VENTURA, CA 93003-1555

RAYMOND BRIES
275 ASTA AVE
NEWBURY PARK, CA 91320-4516

RAYMOND CAMACHO
3323 SHADETREE WAY
CAMARILLO, CA 93012-7736

RAYMOND CENTENO
2312 N H ST
OXNARD, CA 93036-1548

RAYMOND CLEM
4668 REFUGIO CT
CAMARILLO, CA 93012-988

RAYMOND COBOS
6051 CARDINAL ST
VENTURA, CA 93003-6509

RAYMOND CRIDER
3544 PREBLE AVE
VENTURA, CA 93003-5044

RAYMOND CURRAN
1040 CACTUS CT
NEWBURY PARK, CA 91320-5907

RAYMOND DANIELS
1031 TEMPLE AVE APT 101
CAMARILLO, CA 93010-4803

RAYMOND DE LA TORRE
567 HOLLY AVE
OXNARD, CA 93036-1904

RAYMOND DE LA VIRGEN
500 HOLLY AVE
OXNARD, CA 93036-1905

RAYMOND DEDDENS
1224 VIA ARACENA
CAMARILLO, CA 93010-7440

RAYMOND DIAZ
286 HODENCAMP RD
THOUSAND OAKS, CA 91360-5620

RAYMOND ESCUDERO
1150 KOHALA ST
OXNARD, CA 93030-5578

RAYMOND EVERETT
11231 VILLAGE 11
CAMARILLO, CA 93012-6905

RAYMOND FOERSTER
254 CANYON RD
NEWBURY PARK, CA 91320-4608

RAYMOND FRANCO
789 BUENOS TIEMPOS DR
CAMARILLO, CA 93012-5316

RAYMOND FRATUS
287 S EVERGREEN DR
VENTURA, CA 93003-2709

RAYMOND FRIEDE
23135 VILLAGE 23
CAMARILLO, CA 93012-7602

RAYMOND GARCIA
1122 PORTOLA RD
VENTURA, CA 93003-5927

RAYMOND GARY
4388 CENTRAL AVE SPC 62
CAMARILLO, CA 93010-8511

RAYMOND HARRIS
65 W THOMPSON BLVD UNIT 104
VENTURA, CA 93001-2776

RAYMOND HOPTON
27 IRENA AVE
CAMARILLO, CA 93012-8105

RAYMOND IWATA
127 CALLE LA SOMBRA APT 5
CAMARILLO, CA 93010-2802

RAYMOND JACQUEZ
551 CAMINO TIERRA SANTA APT 128
CAMARILLO, CA 93010-8606

RAYMOND JAHELKA
70 SUZANNE CT
NEWBURY PARK, CA 91320-3914

RAYMOND JANIK
7453 LEMUR ST
VENTURA, CA 93003-6832

RAYMOND JOHNSON
477 BORCHARD DR
VENTURA, CA 93003-4623

RAYMOND JUNE
1294 PALMER AVE
CAMARILLO, CA 93010-3343

RAYMOND KOERNER
17240 VILLAGE 17
CAMARILLO, CA 93012-7404

RAYMOND KOMAR
668 CORTE SOL
CAMARILLO, CA 93010-9113

RAYMOND LE PAGE
206 3RD ST
NEWBURY PARK, CA 91320-3940

RAYMOND LOPEZ
6404 WHIPPORWILL ST APT 101
VENTURA, CA 93003-6962

RAYMOND LUMMINS
675 COUNTY SQUARE DR UNIT 63
VENTURA, CA 93003-5456

RAYMOND MACASIEB
56 VIA SINTRA
CAMARILLO, CA 93012-5033

RAYMOND MADLANGSAKAY
1414 GAZENIA CT
OXNARD, CA 93030-6084

RAYMOND MAGAT
1611 MONTEVINA CIR APT 103
OXNARD, CA 93030-683

RAYMOND MANLEY
445 BLANCO CT
CAMARILLO, CA 93012-6813

RAYMOND MC CARTHY
301 CHERRY HILLS CT
NEWBURY PARK, CA 91320-4173

RAYMOND MEESE
5242 PASEO RICOSO
CAMARILLO, CA 93012-5326

RAYMOND MOTA
357 RIVERPARK BLVD APT 205
OXNARD, CA 93036-7633

RAYMOND NAVARRO
303 W HARRISON AVE APT C
VENTURA, CA 93001-5831

RAYMOND NERIA
369 PASEO DE PLAYA APT 202
VENTURA, CA 93001-2747

RAYMOND NEWTON
211 LANG ST
VENTURA, CA 93003-3309

RAYMOND O'LEARY
1107 PITTSFIELD LN
VENTURA, CA 93001-3852

RAYMOND PATCHETT
271 VANDERBILT DR
OXNARD, CA 93036-2407

RAYMOND PEREZ
6351 MERLIN ST
VENTURA, CA 93003-237

RAYMOND POMPOSO
2465 SCOTER AVE
VENTURA, CA 93003-7165

RAYMOND PONCE
7089 WOLVERINE ST
VENTURA, CA 93003-7048

RAYMOND RAMIREZ
5354 HIDALGO ST
CAMARILLO, CA 93012-6733

RAYMOND ROMERO
779 CAYO GRANDE CT
NEWBURY PARK, CA 91320-1941

RAYMOND SEGOVIA
2536 BALBOA ST
OXNARD, CA 93036-1757

RAYMOND SEMAAN
1197 CYPRESS POINT LN APT 201
VENTURA, CA 93003-6077

RAYMOND SHIVERY
355 S VENTU PARK RD
NEWBURY PARK, CA 91320-4645

RAYMOND SMITH
350 PASEO DE PLAYA UNIT 105
VENTURA, CA 93001-2752

RAYMOND SOBRINO
748 HODENCAMP RD
THOUSAND OAKS, CA 91360-5428

RAYMUNDO ARREOLA
3666 SANTA CLARA AVE
OXNARD, CA 93036-7909

RAYMUNDO ARRIAGA
1647 POLI ST
VENTURA, CA 93001-2366

RAYMUNDO CERVANTES
153 RIPLEY ST
CAMARILLO, CA 93010-2617

RAYMUNDO MARTINS
2486 PLEASANT WAY UNIT B
THOUSAND OAKS, CA 91362-3276

RAYNA NAGATANI
149 S ASHWOOD AVE
VENTURA, CA 93003-3709

RAYNE CRONICK
609 PASEO ESMERALDA
NEWBURY PARK, CA 91320-2534

RAZA HAJDAREVIC
360 GREENMEADOW AVE
NEWBURY PARK, CA 91320-4149

REA HALL
1948 POLI ST
VENTURA, CA 93001-2361

REANNON RIEDER
1687 FOX SPRINGS CIR
NEWBURY PARK, CA 91320-5910

REBBECCA CALDERWOOD
546 MINT LN
VENTURA, CA 93001-2235

REBECA CASTRO
114 REDWOOD CIR
VENTURA, CA 93003-3672

REBECA CONGER
5149 ELMHURST ST
VENTURA, CA 93003-3935

REBECA DIAZ
2217 EDELWEISS ST
OXNARD, CA 93036-1902

REBECA GARCIA
1300 SARATOGA AVE UNIT 2104
VENTURA, CA 93003-6421

REBECA GOMEZ
345 ROSEWOOD ST
VENTURA, CA 93001-1670

REBECA HERNANDEZ
50 W RAMONA ST
VENTURA, CA 93001-1665

REBECA LUNA
2640 WAGON WHEEL RD APT 516
OXNARD, CA 93036-2162

REBECA MINYARD
861 BIG HORN CT
CAMARILLO, CA 93010-2911

REBECA PENA
1262 PORTOLA RD
VENTURA, CA 93003-5935

REBECCA AQUINO
57 N ANN ST APT 206
VENTURA, CA 93001-3038

REBECCA ARROWSMITH
219 MADONNA LN
NEWBURY PARK, CA 91320-3928

REBECCA AYALA
2670 E OCEAN AVE
VENTURA, CA 93003-4610

REBECCA BAILEY
3660 PALOMA DR
VENTURA, CA 93003-3126

REBECCA BATES
752 SUN GROVE DR
CAMARILLO, CA 93010-2950

REBECCA BAYNE
855 BUENA VISTA ST APT 26
VENTURA, CA 93001-2037

REBECCA BIGGERS
2156 FOSTER AVE
VENTURA, CA 93001-2420

REBECCA BLANK
3180 PENZANCE AVE
CAMARILLO, CA 93012-7782

REBECCA BOROUGH
19 MAYFLOWER ST
THOUSAND OAKS, CA 91360-3603

REBECCA BRAND
828 PASEO SERENATA
CAMARILLO, CA 93012-8193

REBECCA BRIODY
5139 VIA CALDERON
CAMARILLO, CA 93012-6738

REBECCA BROWNE
1276 1/2 LUCERO ST
CAMARILLO, CA 93010-3050

REBECCA CALDWELL
3 DEBUSSY LN
VENTURA, CA 93003-5306

REBECCA CANTU
3032 N OXNARD BLVD
OXNARD, CA 93036-5343

REBECCA CATTERALL
86 SAN ROQUE AVE
VENTURA, CA 93003-3022

REBECCA CERVANTES
424 GREEN RIVER ST
OXNARD, CA 93036-5316

REBECCA CHAMBERS
202 HEATHER RIDGE AVE
NEWBURY PARK, CA 91320-3430

REBECCA CHESKO
436 MADRESELVA CT
CAMARILLO, CA 93012-6816

REBECCA CLEARWATER
1182 KINGSTON LN
VENTURA, CA 93001-4020

REBECCA COOPER
2035 VERACRUZ LN
OXNARD, CA 93036-8224

REBECCA COULAS
330 WINDTREE AVE
NEWBURY PARK, CA 91320-4132

REBECCA CULBERT
220 W GAINSBOROUGH RD
THOUSAND OAKS, CA 91360-3441

REBECCA CULVER
2455 BARRY ST
CAMARILLO, CA 93010-6640

REBECCA DAVIDSON
5219 LAUREL PARK DR
CAMARILLO, CA 93012-5346

REBECCA DAVIS
169 VERDI RD
VENTURA, CA 93003-5345

REBECCA DEKKER
405 HODENCAMP RD APT 334
THOUSAND OAKS, CA 91360-7310

REBECCA DIAZ
157 POLI ST
VENTURA, CA 93001-2647

REBECCA DOMINGUEZ
3156 LISBON LN
OXNARD, CA 93036-5347

REBECCA DONDANVILLE
2525 E OCEAN AVE
VENTURA, CA 93003-4516

REBECCA DUKE
1360 ASHTON PARK LN
NEWBURY PARK, CA 91320-3582

REBECCA DURAN
467 CALLE EL VOLADOR UNIT C
CAMARILLO, CA 93010-3086

REBECCA EKLUND
2092 W HILLCREST DR APT 102
NEWBURY PARK, CA 91320-1776

REBECCA ELLIS
16 CALLE CATALUNA
CAMARILLO, CA 93012-9470

REBECCA ERMITA
252 CALLE AMOROSA
CAMARILLO, CA 93012-8607

REBECCA EVANS
323 HICKORY GROVE DR
NEWBURY PARK, CA 91320-4745

REBECCA FIELDER
7345 WOLVERINE ST
VENTURA, CA 93003-7042

REBECCA FINNICK
455 S DOS CAMINOS AVE
VENTURA, CA 93003-4736

REBECCA FORD
2709 SHALIMAR ST
CAMARILLO, CA 93010-3521

REBECCA FOX
2101 KOALA WAY
VENTURA, CA 93003-6818

REBECCA FRANCO
11 NADINE CT
NEWBURY PARK, CA 91320-4411

REBECCA FRANCO
4951 LAFAYETTE ST
VENTURA, CA 93003-4211

REBECCA FRANKLAIN
729 FLATHEAD RIVER ST
OXNARD, CA 93036-5439

REBECCA FRIDAY
2912 SAILOR AVE
VENTURA, CA 93001-4156

REBECCA GAAL
1132 CORNWALL LN
VENTURA, CA 93001-4031

REBECCA GARCIA
1725 EVANS AVE
VENTURA, CA 93001-3426

REBECCA GAREY
350 PASEO DE PLAYA UNIT 204
VENTURA, CA 93001-2753

REBECCA GERBER
2830 RIVERPARK BLVD
OXNARD, CA 93036-5333

REBECCA GERETY
352 BRENTWOOD AVE
VENTURA, CA 93003-3728

REBECCA GIAUQUE
223 ERBES RD APT 102
THOUSAND OAKS, CA 91362-2716

REBECCA GIBB
110 ENCINO AVE
CAMARILLO, CA 93010-1721

REBECCA GRESH
1000 POLI ST APT 9
VENTURA, CA 93001-3048

REBECCA GROOMS
2010 POSADA DR
OXNARD, CA 93030-5497

REBECCA GUTIERREZ
929 SALEM AVE
OXNARD, CA 93036-1422

REBECCA HANSEN
191 MESA AVE
NEWBURY PARK, CA 91320-4527

REBECCA HASENAUER
935 WEBER CIR APT 208
VENTURA, CA 93003-8241

REBECCA HENDERSON
361 S JOANNE AVE
VENTURA, CA 93003-4725

REBECCA HENDRICKS
137 COTTAGE GROVE AVE
CAMARILLO, CA 93012-909

REBECCA HERNANDEZ
3361 SHADETREE WAY
CAMARILLO, CA 93012-7736

REBECCA HERRERA
1750 SAN NICHOLAS ST
VENTURA, CA 93001-3342

REBECCA HILL
284 PASEO SABANERO
CAMARILLO, CA 93012-935

REBECCA HINOJOSA
2112 CHANNEL DR
VENTURA, CA 93001-3621

REBECCA HOSSEINI
5134 LAUREL PARK DR
CAMARILLO, CA 93012-5337

REBECCA HUSS
85 VALLEY VISTA DR
CAMARILLO, CA 93010-1761

REBECCA JACKSON
1710 W HILLCREST DR APT 17
NEWBURY PARK, CA 91320-2302

REBECCA JACQUEZ
700 CALLE VISTA VERDE
OXNARD, CA 93030-8067

REBECCA JIANG
1768 BLOSSOM CT
NEWBURY PARK, CA 91320-5900

REBECCA JIMENEZ
461 GREEN RIVER ST
OXNARD, CA 93036-5316

REBECCA JONES
785 COUNTY SQUARE DR UNIT 6
VENTURA, CA 93003-9069

REBECCA KREMER
234 GREEN HEATH PL
THOUSAND OAKS, CA 91361-1111

REBECCA LABBE
3828 CALLE POSADAS
NEWBURY PARK, CA 91320-1935

REBECCA LE VINE
721 BLUE OAK AVE
NEWBURY PARK, CA 91320-4013

REBECCA LEFLER
20153 VILLAGE 20
CAMARILLO, CA 93012-7505

REBECCA LOH
219 GREEN LEA PL
THOUSAND OAKS, CA 91361-1102

REBECCA LUK
1758 BUTTERFLY CT
NEWBURY PARK, CA 91320-5909

REBECCA LYONS
790 AILEEN ST
CAMARILLO, CA 93010-2906

REBECCA MAGLIERI
708 OWENS RIVER DR
OXNARD, CA 93036-5359

REBECCA MAIDEN
292 JAPONICA AVE
CAMARILLO, CA 93012-5175

REBECCA MARCH
1161 CYPRESS POINT LN APT 201
VENTURA, CA 93003-6074

REBECCA MARSHALL
3246 LONDON LN
OXNARD, CA 93036-5351

REBECCA MATALON
5062 CREEKSIDE RD
CAMARILLO, CA 93012-5303

REBECCA MC KINLEY
1252 SAN SIMEON CT UNIT 4
VENTURA, CA 93003-6030

REBECCA MCCULLOCH
426 S EMMA AVE
VENTURA, CA 93003-4743

REBECCA MIRELES
2134 JACINTO DR
OXNARD, CA 93030-7378

REBECCA MURRAY
8127 VILLAGE 8
CAMARILLO, CA 93012-6927

REBECCA NELSON
2806 WAVERLY AVE
CAMARILLO, CA 93010-3535

REBECCA NICHOLS
1117 VIA MONTOYA
CAMARILLO, CA 93010-4841

REBECCA NILSSON
2651 WAGON WHEEL RD UNIT 240
OXNARD, CA 93036-1347

REBECCA OTTUSCH
962 WOODLAWN DR
THOUSAND OAKS, CA 91360-2574

REBECCA OWENS
448 BORCHARD DR
VENTURA, CA 93003-4624

REBECCA PALMER
2426 PLEASANT WAY UNIT B
THOUSAND OAKS, CA 91362-3272

REBECCA PARKER
5190 LAUREL PARK DR
CAMARILLO, CA 93012-5337

REBECCA PARMELEY
1040 SEAMIST PL APT 206
VENTURA, CA 93003-491

REBECCA PATCHETT
316 JORDAN AVE
VENTURA, CA 93001-3609

REBECCA POPE
271 W CENTER ST
VENTURA, CA 93001-1815

REBECCA PORTER
4601 VARSITY ST
VENTURA, CA 93003-3810

REBECCA POWELL
485 W GAINSBOROUGH RD APT 204
THOUSAND OAKS, CA 91360-2474

REBECCA RAMIREZ
3208 ALICE DR
NEWBURY PARK, CA 91320-2940

REBECCA REINDL
4825 ELLINGTON ST
VENTURA, CA 93003-376

REBECCA RILEY
350 PASEO DE PLAYA UNIT 223
VENTURA, CA 93001-2753

REBECCA ROCKEY
5384 SAN FRANCESCA DR
CAMARILLO, CA 93012-5332

REBECCA RODRIGUEZ
1622 PARAKEET CT
VENTURA, CA 93003-6238

REBECCA ROGAN
293 GREEN MOOR PL
THOUSAND OAKS, CA 91361-1135

REBECCA ROSOLEK
6700 TELEPHONE RD APT 909
VENTURA, CA 93003-5544

REBECCA RUBIO
1015 CORTE PRIMAVERA
OXNARD, CA 93030-8048

REBECCA RUGGIERO
1850 GALWAY LN
NEWBURY PARK, CA 91320-3424

REBECCA RULE
1116 AMBERTON LN
NEWBURY PARK, CA 91320-3548

REBECCA SEBESTA
782 HALEVY ST
VENTURA, CA 93003-8257

REBECCA SEIFERT
259 CATHY DR
NEWBURY PARK, CA 91320-3105

REBECCA SHAW
460 FOREST PARK BLVD APT 325
OXNARD, CA 93036-5504

REBECCA SHEPARD
1570 ROYCE CT
CAMARILLO, CA 93010-3150

REBECCA SHEPARD
267 SPINDLEWOOD AVE
CAMARILLO, CA 93012-904

REBECCA SIMPSON
575 KITTY ST
NEWBURY PARK, CA 91320-3022

REBECCA SPRING
10 VIA ROSAL
CAMARILLO, CA 93012-5029

REBECCA STEEN
518 GRAHAM AVE
CAMARILLO, CA 93010-6520

REBECCA STEPHENS
1310 BEACHMONT ST
VENTURA, CA 93001-4226

REBECCA STREEPER
4017 MAPLE ST
VENTURA, CA 93003-3653

REBECCA TOLLEY
81 BARODA DR
CAMARILLO, CA 93012-6726

REBECCA TOTTLE
1949 LOS FELIZ DR APT 242
THOUSAND OAKS, CA 91362-5508

REBECCA TRUJILLO
4797 AURORA DR
VENTURA, CA 93003-3809

REBECCA TUCKER
470 FOREST PARK BLVD APT 330
OXNARD, CA 93036-5514

REBECCA WADE
1015 AGUSTA AVE
CAMARILLO, CA 93010-3110

REBECCA WARDEN
748 FOREST PARK BLVD APT 222
OXNARD, CA 93036-5418

REBECCA WATSON
3948 MONROE ST
VENTURA, CA 93003-3615

REBECCA WEAVERLING
301 SIMON WAY
OXNARD, CA 93036-1324

REBECCA WETZEL
234 HUNTERS POINT DR
THOUSAND OAKS, CA 91361-1310

REBECCA WHITE
1040 BOLLIN AVE
CAMARILLO, CA 93010-4708

REBECCA ZITELLA
2671 SERENO AVE
VENTURA, CA 93003-4660

REBECKAH RITHNER
3690 MAPLE ST
VENTURA, CA 93003-3514

REBEKAH AYALA
1200 ALMENDRA PL
OXNARD, CA 93036-2549

REBEKAH BULEY
1300 SARATOGA AVE UNIT 1305
VENTURA, CA 93003-6413

REBEKAH CARVETH
2830 WAGON WHEEL RD UNIT 402
OXNARD, CA 93036-1191

REBEKAH DIETZ
2551 HARBOR BLVD APT 4
VENTURA, CA 93001-3937

REBEKAH GROOM
509 W GAINSBOROUGH RD APT 301
THOUSAND OAKS, CA 91360-2444

REBEKAH HAWS
59 NORTHAM AVE
NEWBURY PARK, CA 91320-3325

REBEKAH HOSMAN
3140 PORTER LN
VENTURA, CA 93003-4817

REBEKAH RICE
3709 EAST PARK
CAMARILLO, CA 93012-7729

REBEKAH SCROGGINS
143 TIMBER RD
NEWBURY PARK, CA 91320-4635

RED ROWE
79 MARGARITA AVE
CAMARILLO, CA 93012-8113

RED TAYLOR
1108 ACADIA PL
VENTURA, CA 93003-5915

REDOUANE SAYOUTY
3700 DEAN DR UNIT 3302
VENTURA, CA 93003-3267

REECE DEBAKER
203 ANACAPA ST
VENTURA, CA 93001-3525

REED COLLETT
405 HODENCAMP RD APT 222
THOUSAND OAKS, CA 91360-7300

REED KISRO
564 KENWOOD ST
NEWBURY PARK, CA 91320-4113

REED SHACKELFORD
36 N PACIFIC AVE
VENTURA, CA 93001-3458

REENA SINGH
1890 W HILLCREST DR APT 409
NEWBURY PARK, CA 91320-2348

REESE MARTENIES
878 FAIRCHILD AVE
CAMARILLO, CA 93010-4619

REFUGIO GOMEZ
640 N OLIVE ST
VENTURA, CA 93001-1870

REFUGIO MARTINEZ
200 ORCHARD PL APT 265
OXNARD, CA 93036-2040

REFUGIO RAMIREZ
2033 MILAGRO PL
OXNARD, CA 93030-7272

REFUGIO RAMIREZ
753 CORSICANA DR
OXNARD, CA 93036-1409

REFUGIO REYES
301 W VINEYARD AVE APT 440
OXNARD, CA 93036-2076

REGALADO LATAG
824 CORTE BAYA VIS
OXNARD, CA 93030-8054

REGGIE MOSQUEDA
1531 JUSTICIA LN
OXNARD, CA 93030-6091

REGGIE RITTER
1957 GRAND AVE
VENTURA, CA 93003-6726

REGGIE ROYSTER
2090 EVANS AVE
VENTURA, CA 93001-3512

REGINA ALLEN
424 CALLE EL VOLADOR UNIT A
CAMARILLO, CA 93010-3060

REGINA ALTAMIRANO
725 GREEN LAWN AVE
CAMARILLO, CA 93010-2627

REGINA ALVARADO
1273 SAN SIMEON CT UNIT 5
VENTURA, CA 93003-6047

REGINA BARNES
295 VIRGINIA DR
VENTURA, CA 93003-1532

REGINA BARR
1320 MEADOWLARK LN
OXNARD, CA 93036-6271

REGINA BERNAL
3362 MOSS LANDING BLVD
OXNARD, CA 93036-5355

REGINA CARVER
792 SAUSALITO DR
CAMARILLO, CA 93010-9200

REGINA CONTRERAS
1109 BRYCE WAY
VENTURA, CA 93003-5953

REGINA CRAWFORD
1930 DEL AMO WAY
OXNARD, CA 93036-8239

REGINA CUNNINGHAM
2817 SMOKEY MOUNTAIN DR
OXNARD, CA 93036-5342

REGINA DAQUILLA
1300 SARATOGA AVE UNIT 802
VENTURA, CA 93003-6408

REGINA FLORES
750 MOBIL AVE APT 64
CAMARILLO, CA 93010-4643

REGINA GOAD
1215 ANCHORS WAY DR SPC 184
VENTURA, CA 93001-6224

REGINA GRAHAM
2734 BORCHARD RD
NEWBURY PARK, CA 91320-3862

REGINA MIGLER
20101 VILLAGE 20
CAMARILLO, CA 93012-7505

REGINA MUNOZ
5302 VILLA MALLORCA PL
CAMARILLO, CA 93012-5329

REGINA NAVARRO
1247 GRACIA DR
OXNARD, CA 93030-411

REGINA ONTIVEROS
243 E WILBUR RD APT 305
THOUSAND OAKS, CA 91360-5494

REGINA QUEIN
2558 PIERPONT BLVD
VENTURA, CA 93001-4043

REGINA RUSSELL
6700 TELEPHONE RD APT 707
VENTURA, CA 93003-5549

REGINA SCHERER
2800 WAGON WHEEL RD
UNIT 404
OXNARD, CA 93036-1454

REGINA STEMPLE
3170 BUTTERCUP LN
CAMARILLO, CA 93012-7786

REGINA TAM
3917 CALLE ALTA VISTA
NEWBURY PARK, CA 91320-1906

REGINA VEGA
2526 IRONSTONE ST
OXNARD, CA 93036-6285

REGINA WHITCOMB
1269 WEYMOUTH LN
VENTURA, CA 93001-4051

REGINA WILLIAMS
151 SHAMROCK CT
NEWBURY PARK, CA 91320-3438

REGINA ZAMBRANA
1175 BEECHWOOD ST
CAMARILLO, CA 93010-3012

REGINAL ANTROBUS
494 S SEAWARD AVE
VENTURA, CA 93003-4519

REGINALD DEGUZMAN
701 MOBIL AVE APT 117
CAMARILLO, CA 93010-4653

REGINALD HILL
367 E THOUSAND OAKS BLVD
APT 315
THOUSAND OAKS, CA 91360-8260

REGINALD KEOWN
1625 NIDIA WAY
OXNARD, CA 93030-5082

REGINALD MORRIS
2335 JARDIN DR
OXNARD, CA 93036-2512

REGINALD RAY
511 GERANIUM PL
OXNARD, CA 93036-2357

REGINALD WOOD
4700 AURORA DR SPC 105
VENTURA, CA 93003-8854

REGINALD WYNN
3385 SHADETREE WAY
CAMARILLO, CA 93012-7736

REGINAULD ESCOBAR
369 PASEO DE PLAYA APT 110
VENTURA, CA 93001-2746

REGLA DOMINGUEZ
708 FOREST PARK BLVD APT 203
OXNARD, CA 93036-5394

REHANA ALI
295 W HARRISON AVE
VENTURA, CA 93001-1800

REHANA POOMCHONGKHO
680 NILE RIVER DR
OXNARD, CA 93036-5358

REID FALEY
4936 TELEGRAPH RD
VENTURA, CA 93003-4136

REID JONES
749 RUTH DR
NEWBURY PARK, CA 91320-2150

REID SHAFER
1433 ANACAPA DR
CAMARILLO, CA 93010-3206

REID TANAKA
344 APPLETREE AVE
CAMARILLO, CA 93012-5178

REIDUN PEDERSEN
46 SAINT CHARLES CT
NEWBURY PARK, CA 91320-3910

REILLY GARCIA
435 E COLLINS ST
OXNARD, CA 93036-1605

REILLY PATRICK
6287 TURNSTONE ST APT 204
VENTURA, CA 93003-279

REINA CASTRO
385 JONES ST
VENTURA, CA 93003-4538

REINA DOMINGUEZ
458 W RAMONA ST APT 3
VENTURA, CA 93001-4689

REINA GRAJEDA
252 CAMINO TOLUCA
CAMARILLO, CA 93010-2662

REINA LODGE
475 YORBA LINDA PL
CAMARILLO, CA 93012-5261

REINA MENDOZA
3735 ALMOND DR APT 6
OXNARD, CA 93036-8812

REINA ORTIZ
6393 NIGHTINGALE ST APT 102
VENTURA, CA 93003-6965

REINA RIVAS
161 W STROUBE ST APT D
OXNARD, CA 93036-1356

RELLA MARTIN
233 WINDTREE AVE
NEWBURY PARK, CA 91320-4131

RELSIE FENELLERE
741 PASEO CAMARILLO APT 87
CAMARILLO, CA 93010-833

REMEDIOS GARRETSON
1225 FUENTE DR
OXNARD, CA 93030-409

REMEDIOS MARBAN
410 ANACAPA CIR
NEWBURY PARK, CA 91320-2830

REMEDIOS PASCUA
2139 EMPRESA LN
OXNARD, CA 93036-8242

REMEDIOS SAMPANG
2101 HERMOSA WAY
OXNARD, CA 93036-2493

REMEGIO JACOB
818 CALLE LA SOMBRA
CAMARILLO, CA 93010-2820

REMIGIA SALCEDO
741 PASEO NOGALES
OXNARD, CA 93030-5588

REMIGIO SANCHEZ
1384 BEDFORD DR
CAMARILLO, CA 93010-3121

REMON HANNA
237 TALUD TER
CAMARILLO, CA 93012-5120

REMY KEMP
1812 E OCEAN AVE
VENTURA, CA 93001-3405

REMY MAYO
2709 HARTNELL ST
CAMARILLO, CA 93010-6525

REMY RUIZ
1316 MEADOWLARK LN
OXNARD, CA 93036-6271

RENA CARNEY
468 ROWLAND AVE
CAMARILLO, CA 93010-6326

RENA HOLMES
94 MADONNA LN
NEWBURY PARK, CA 91320-3925

RENA PHEGLEY
3325 ARMADA DR APT 21
VENTURA, CA 93003-4955

RENA SANCHEZ
6500 TELEPHONE RD APT 1301
VENTURA, CA 93003-4489

RENA SEPULVEDA
7123 OWL CT
VENTURA, CA 93003-6237

RENAE FARRIS
2296 JOHNSON DR
VENTURA, CA 93003-6717

RENAE HUBER
1300 SARATOGA AVE UNIT 1803
VENTURA, CA 93003-6418

RENALDO HERNANDEZ
2666 HONEYSUCKLE DR
OXNARD, CA 93036-6210

RENATA HUNDLEY
874 LEMON GROVE AVE
VENTURA, CA 93003-4958

RENATE GOTTSCHALK
2944 SHIRLEY DR
NEWBURY PARK, CA 91320-3039

RENATE GUNEN
4899 AURORA DR
VENTURA, CA 93003-3901

RENATE JONES
1124 CHURCH ST
VENTURA, CA 93001-2123

RENATO DEAN
1321 SAN SIMEON CT UNIT 7
VENTURA, CA 93003-6033

RENATO FERRERA
889 IRVING DR
THOUSAND OAKS, CA 91360-6042

RENATO GOMEZ
2710 RIVERPARK BLVD
OXNARD, CA 93036-5332

RENATO GUARIN
3411 N OXNARD BLVD
OXNARD, CA 93036-5570

RENATO JAVIER
2422 GRAPEVINE DR
OXNARD, CA 93036-1578

RENATO NAMOC
3972 MONROE ST
VENTURA, CA 93003-3615

RENATO PETRIS
501 W VINEYARD AVE APT 551
OXNARD, CA 93036-1962

RENATO ROBLES
1842 SWIFT AVE
VENTURA, CA 93003-6141

RENATTA KUSHIGEMACHI
4942 VIA CUPERTINO
CAMARILLO, CA 93012-5275

RENAYE LA JEUNESSE
90 FIR ST
CAMARILLO, CA 93010-7916

RENDEL HOUSTON
2346 SUNSET DR
VENTURA, CA 93001-2451

RENE ADAD
351 CHESTNUT HILL CT APT 24
THOUSAND OAKS, CA 91360-3828

RENE BONILLA
1193 E META ST
VENTURA, CA 93001-3121

RENE BRAVO
909 PASEO CAMARILLO APT 800
CAMARILLO, CA 93010-822

RENE CARMONA
1013 SIMON WAY
OXNARD, CA 93036-1428

RENE CASANOVA
676 PASEO LA PERLA
NEWBURY PARK, CA 91320-2451

RENE CONLEY
642 E COLLINS ST
OXNARD, CA 93036-1711

RENE CORONADO
2731 WINDCREST CT
OXNARD, CA 93036-6211

RENE CRUZ
732 GALERITA ST
OXNARD, CA 93030-7347

RENE FERNANDEZ
113 CALLE VISTA
CAMARILLO, CA 93010-1711

RENE GRAY
16148 VILLAGE 16
CAMARILLO, CA 93012-7347

RENE HERNANDEZ
601 ERICA PL
OXNARD, CA 93036-2323

RENE JOHNSON
979 WEBER CIR APT 204
VENTURA, CA 93003-8242

RENE JONES
111 HOLLY DR APT 206
CAMARILLO, CA 93010-7977

RENE LINO
2050 E GONZALES RD APT 350
OXNARD, CA 93036-3725

RENE LOYA
154 N OLIVE ST APT 3
VENTURA, CA 93001-2591

RENE MARRUFFO
1753 TERRONEZ PL
OXNARD, CA 93030-112

RENE MCMURRAY
873 MILLER CT
VENTURA, CA 93003-5409

RENE MENDOZA
2029 AVILA PL
OXNARD, CA 93036-2487

RENE MORALES
224 THOREAU CIR
THOUSAND OAKS, CA 91360-5360

RENE MOSQUEDA
1926 ISABELLA ST
OXNARD, CA 93036-2673

RENE NEGRON
893 SAINT CHARLES DR APT 6
THOUSAND OAKS, CA 91360-4034

RENE PERREAULT
200 S GLENN DR APT 22
CAMARILLO, CA 93010-7902

RENE ROBERTS
1169 ROSEWOOD AVE
CAMARILLO, CA 93010-2839

RENE SCHULTZ
1014 LARRY CT
NEWBURY PARK, CA 91320-3575

RENE SMITH
34 CALLE VISTA
CAMARILLO, CA 93010-1713

RENE SOLEM
5017 LADERA VISTA DR
CAMARILLO, CA 93012-5334

RENE TUN
108 DRYDEN ST
THOUSAND OAKS, CA 91360-5301

RENEE ALLIE
17110 VILLAGE 17
CAMARILLO, CA 93012-7428

RENEE BARNARD
1069 CAMINO LA MADERA UNIT D
CAMARILLO, CA 93010-1775

RENEE BENAVIDEZ
131 W COLLINS ST APT 223
OXNARD, CA 93036-1662

RENEE BRADEN
2254 REINA CIR
OXNARD, CA 93030-129

RENEE CERDA
2608 KENTIA ST
OXNARD, CA 93036-1598

RENEE CHINN
709 FOREST PARK BLVD
OXNARD, CA 93036-5445

RENEE CLARK
203 VILLAGE COMMONS BLVD UNIT 24
CAMARILLO, CA 93012-7853

RENEE CORBIN
1185 MONTE SERENO DR
THOUSAND OAKS, CA 91360-2408

RENEE DAVIS
20111 VILLAGE 20
CAMARILLO, CA 93012-7505

RENEE DEYOUNG
185 CAMINO CASTANADA
CAMARILLO, CA 93010-1830

RENEE DUNNE
868 CORTE FRONDOSA
CAMARILLO, CA 93010-7416

RENEE ECKLUND
212 GREEN HEATH PL
THOUSAND OAKS, CA 91361-1105

RENEE FISCH
5218 PASEO RICOSO
CAMARILLO, CA 93012-5326

RENEE GALVAN
511 ALIENTO WAY
CAMARILLO, CA 93012-5274

RENEE GARMON
751 BALFE ST
VENTURA, CA 93003-8259

RENEE GARRETT
1441 GREENOCK LN
VENTURA, CA 93001-4046

RENEE GILLESPIE
212 VILLAGE COMMONS BLVD UNIT 21
CAMARILLO, CA 93012-6821

RENEE GONZALEZ
105 STANFORD AVE
OXNARD, CA 93036-2420

RENEE GROUX
152 MAEGAN PL APT 5
THOUSAND OAKS, CA 91362-2795

RENEE GUIANG
1174 COE ST
CAMARILLO, CA 93010-3020

RENEE HALL
4700 AURORA DR SPC 86
VENTURA, CA 93003-3883

RENEE HARBOUR
1174 MONTE SERENO DR
THOUSAND OAKS, CA 91360-2407

RENEE HATCHER
149 OAK ST
CAMARILLO, CA 93010-7923

RENEE KOMOROWSKI
370 CHAPEL DR
VENTURA, CA 93003-3431

RENEE KRAMER
20213 VILLAGE 20
CAMARILLO, CA 93012-7507

RENEE LINDREN
760 WARWICK AVE APT 11
THOUSAND OAKS, CA 91360-3722

RENEE LODDER
559 KITTY ST
NEWBURY PARK, CA 91320-3022

RENEE LUBINSKY
1666 EDGEWATER LN
CAMARILLO, CA 93010-6011

RENEE MACKEY
148 N KATHERINE DR
VENTURA, CA 93003-1509

RENEE MALONE
951 WARWICK AVE APT P2
THOUSAND OAKS, CA 91360-3640

RENEE MAURO
524 PASEO LUNAR
CAMARILLO, CA 93010-5962

RENEE MONTIEL
711 PASEO CAMARILLO APT 205
CAMARILLO, CA 93010-813

RENEE MUNSON
242 MCKNIGHT RD
NEWBURY PARK, CA 91320-4726

RENEE PAGEL
5091 VIA CALDERON
CAMARILLO, CA 93012-6735

RENEE PARKER
781 WALNUT CT
NEWBURY PARK, CA 91320-4038

RENEE PETERSON
158 S PACIFIC AVE
VENTURA, CA 93001-3451

RENEE PLUMMER
795 SPRING WOOD ST
NEWBURY PARK, CA 91320-4769

RENEE RAMIREZ
3236 JESSICA ST
NEWBURY PARK, CA 91320-4401

RENEE ROBINSON
499 ALISO ST
VENTURA, CA 93001-2105

RENEE ROTE
1383 E HILLCREST DR
THOUSAND OAKS, CA 91362-2514

RENEE RUSSELL
723 PASEO CAMARILLO APT 924
CAMARILLO, CA 93010-893

RENEE SALICK
617 WESTCHESTER LN
NEWBURY PARK, CA 91320-4127

RENEE SHANNON
610 MUSTANG ST
CAMARILLO, CA 93010-7698

RENEE SPURGE
3908 LORETO CIR
NEWBURY PARK, CA 91320-2808

RENEE TALAN
20 LA CAM RD
NEWBURY PARK, CA 91320-3833

RENEE THOMAS
185 E BARNETT ST
VENTURA, CA 93001-1742

RENEE VIS
2155 SANDERLING ST
VENTURA, CA 93003-6774

RENEE ZIMMERMANN
95 KENNETH ST
CAMARILLO, CA 93010-7835

RENIE MUSSER
22226 VILLAGE 22
CAMARILLO, CA 93012-7514

RENNE BRISTOL
6021 IRENA AVE
CAMARILLO, CA 93012-8128

RENSHENG ZHENG
3029 N OXNARD BLVD
OXNARD, CA 93036-5444

RENTERIA ARELLANO
85 E WARNER ST
VENTURA, CA 93001-1744

RENU GAMBHIR
681 CORTE ESTRELLA
CAMARILLO, CA 93010-9109

RENUKA THIRUMANGALATHU
1389 ASHTON PARK LN
NEWBURY PARK, CA 91320-3582

RENYI YANG
3352 MOSS LANDING BLVD
OXNARD, CA 93036-5355

RENZO ROMERO
550 SPRING OAK RD UNIT 923
CAMARILLO, CA 93010-7542

RESHMA GREWAL
1101 CYPRESS POINT LN APT 101
VENTURA, CA 93003-6068

RESIDENT
1066 HINGHAM LN
VENTURA, CA 93001-3804

RESIDENT
1127 MONTAUK LN
VENTURA, CA 93001-3835

RESIDENT
2498 CORTEZ ST APT A
OXNARD, CA 93036-1626

RESIDENT
655 RIVERSIDE ST
VENTURA, CA 93001-1866

RESIDENT
856 E THOMPSON BLVD
VENTURA, CA 93001-2918

RESIDENT
1 CHRISTINA AVE
CAMARILLO, CA 93012-8101

RESIDENT
1 FIR ST APT B
CAMARILLO, CA 93010-7927

RESIDENT
1 FIR ST APT E
CAMARILLO, CA 93010-7927

RESIDENT
10 ABRAZO DR
CAMARILLO, CA 93012-6703

RESIDENT
10 ALISO LN
VENTURA, CA 93001-3214

RESIDENT
10 COPLAND CIR
VENTURA, CA 93003-5218

RESIDENT
10 GITANA AVE
CAMARILLO, CA 93012-8100

RESIDENT
10 ISABEL AVE
CAMARILLO, CA 93012-8108

RESIDENT
10 LA LOMITA
NEWBURY PARK, CA 91320-1013

RESIDENT
100 COTTAGE GROVE AVE
CAMARILLO, CA 93012-908

RESIDENT
100 E CENTER ST
VENTURA, CA 93001-1956

RESIDENT
1000 POLI ST APT 4
VENTURA, CA 93001-3048

RESIDENT
1000 WATERBURY LN
VENTURA, CA 93001-3842

RESIDENT
1001 DOVER LN
VENTURA, CA 93001-3807

RESIDENT
1001 PORTOLA RD
VENTURA, CA 93003-5278

RESIDENT
1002 CALLE LA CUMBRE UNIT C
CAMARILLO, CA 93010-2978

RESIDENT
1003 NINA DR
OXNARD, CA 93030-5474

RESIDENT
1003 POLI ST
VENTURA, CA 93001-3078

RESIDENT
1004 WOODSTOCK LN
VENTURA, CA 93001-3838

RESIDENT
1005 DRIFTWOOD LN
VENTURA, CA 93001-3824

RESIDENT
1005 E META ST
VENTURA, CA 93001-3056

RESIDENT
1005 SHEFFIELD PL
THOUSAND OAKS, CA 91360-5353

RESIDENT
1005 WOODSTOCK LN
VENTURA, CA 93001-3837

RESIDENT
1007 HELSAM AVE
OXNARD, CA 93036-1412

RESIDENT
1008 BELFAST LN
VENTURA, CA 93001-3813

RESIDENT
1008 LOMBARD ST
OXNARD, CA 93030-7393

RESIDENT
101 CAMINO RUIZ APT 5
CAMARILLO, CA 93012-6744

RESIDENT
101 CAMINO RUIZ APT 7
CAMARILLO, CA 93012-6744

RESIDENT
101 MADONNA LN
NEWBURY PARK, CA 91320-3926

RESIDENT
101 N ASHWOOD AVE APT 1004
VENTURA, CA 93003-1848

RESIDENT
101 N ASHWOOD AVE APT 1005
VENTURA, CA 93003-1848

RESIDENT
101 N ASHWOOD AVE APT 1006
VENTURA, CA 93003-1848

RESIDENT
101 N ASHWOOD AVE APT 1008
VENTURA, CA 93003-1857

RESIDENT
101 N SANTA ROSA ST
VENTURA, CA 93001-3444

RESIDENT
101 OAK ST
CAMARILLO, CA 93010-7923

RESIDENT
101 W BARNETT ST
VENTURA, CA 93001-1611

RESIDENT
1010 PACIFIC STRAND PL APT 101
VENTURA, CA 93003-499

RESIDENT
1010 PACIFIC STRAND PL APT 102
VENTURA, CA 93003-499

RESIDENT
1010 PACIFIC STRAND PL APT 206
VENTURA, CA 93003-200

RESIDENT
1010 POLI ST APT 3
VENTURA, CA 93001-3081

RESIDENT
1010 SHARON LN
VENTURA, CA 93001-3845

RESIDENT
1011 WEBER CIR APT 202
VENTURA, CA 93003-8243

RESIDENT
1012 BROCKTON LN
VENTURA, CA 93001-3810

RESIDENT
1012 PAN CT
NEWBURY PARK, CA 91320-3579

RESIDENT
1012 VISTA DEL MAR PL APT 101
VENTURA, CA 93001-3753

RESIDENT
1012 VISTA DEL MAR PL APT 102
VENTURA, CA 93001-3753

RESIDENT
1012 VISTA DEL MAR PL APT 106
VENTURA, CA 93001-3753

RESIDENT
1012 VISTA DEL MAR PL APT 202
VENTURA, CA 93001-3753

RESIDENT
1012 VISTA DEL MAR PL APT 205
VENTURA, CA 93001-3797

RESIDENT
1012 VISTA DEL MAR PL APT 206
VENTURA, CA 93001-3797

RESIDENT
1012 VISTA DEL MAR PL APT 208
VENTURA, CA 93001-3797

RESIDENT
1012 VISTA DEL MAR PL APT 209
VENTURA, CA 93001-3797

RESIDENT
1012 VISTA DEL MAR PL APT 301
VENTURA, CA 93001-3797

RESIDENT
1012 VISTA DEL MAR PL APT 302
VENTURA, CA 93001-3797

RESIDENT
1012 VISTA DEL MAR PL APT 303
VENTURA, CA 93001-3797

RESIDENT
1012 VISTA DEL MAR PL APT 304
VENTURA, CA 93001-3797

RESIDENT
1012 VISTA DEL MAR PL APT 307
VENTURA, CA 93001-3799

RESIDENT
1012 VISTA DEL MAR PL APT 308
VENTURA, CA 93001-3799

RESIDENT
1012 VISTA DEL MAR PL APT 309
VENTURA, CA 93001-3799

RESIDENT
1012 VISTA DEL MAR PL APT 401
VENTURA, CA 93001-3799

RESIDENT
1012 VISTA DEL MAR PL APT 403
VENTURA, CA 93001-3799

RESIDENT
1012 VISTA DEL MAR PL APT 404
VENTURA, CA 93001-3799

RESIDENT
1012 WOODSTOCK LN
VENTURA, CA 93001-3838

RESIDENT
1013 CHURCH ST
VENTURA, CA 93001-2149

RESIDENT
1015 BATH LN
VENTURA, CA 93001-3816

RESIDENT
1015 BRITTEN LN APT 203
VENTURA, CA 93003-8210

RESIDENT
1015 VIVIANA DR
OXNARD, CA 93030-5088

RESIDENT
1016 DREXEL CIR
THOUSAND OAKS, CA 91360-3644

RESIDENT
1016 THOMAS LN
VENTURA, CA 93003-5269

RESIDENT
1017 DRIFTWOOD LN
VENTURA, CA 93001-3824

RESIDENT
1019 E SANTA CLARA ST APT C
VENTURA, CA 93001-30

RESIDENT
1019 E SANTA CLARA ST STE A
VENTURA, CA 93001-32

RESIDENT
1019 WOODSTOCK LN
VENTURA, CA 93001-3837

RESIDENT
102 JERANIOS CT
THOUSAND OAKS, CA 91362-2729

RESIDENT
102 N KALORAMA ST APT 3
VENTURA, CA 93001-2038

RESIDENT
102 N SEAWARD AVE
VENTURA, CA 93001-2444

RESIDENT
102 S CATALINA ST
VENTURA, CA 93001-3522

RESIDENT
1020 BANGOR LN
VENTURA, CA 93001-3821

RESIDENT
1021 GILBERT LN
VENTURA, CA 93003-5282

RESIDENT
1021 LARRY CT
NEWBURY PARK, CA 91320-3575

RESIDENT
1021 TEMPLE AVE APT 102
CAMARILLO, CA 93010-4800

RESIDENT
1022 CALLE EL CONDOR UNIT B
CAMARILLO, CA 93010-2993

RESIDENT
1022 CALLE EL CONDOR UNIT C
CAMARILLO, CA 93010-2993

RESIDENT
1024 CALLE EL HALCON
CAMARILLO, CA 93010-3034

RESIDENT
1024 DRIFTWOOD LN
VENTURA, CA 93001-3825

RESIDENT
1024 VISTA DEL MAR PL APT 102
VENTURA, CA 93001-3790

RESIDENT
1024 VISTA DEL MAR PL APT 201
VENTURA, CA 93001-3790

RESIDENT
1024 VISTA DEL MAR PL APT 202
VENTURA, CA 93001-3790

RESIDENT
1024 VISTA DEL MAR PL APT 203
VENTURA, CA 93001-3790

RESIDENT
1024 VISTA DEL MAR PL APT 302
VENTURA, CA 93001-3790

RESIDENT
1024 VISTA DEL MAR PL APT 304
VENTURA, CA 93001-3790

RESIDENT
1025 BEECHWOOD ST
CAMARILLO, CA 93010-3010

RESIDENT
1025 BROCKTON LN
VENTURA, CA 93001-3809

RESIDENT
1025 E META ST
VENTURA, CA 93001-3056

RESIDENT
1026 CALLE PECOS
THOUSAND OAKS, CA 91360-2343

RESIDENT
1027 E META ST
VENTURA, CA 93001-3056

RESIDENT
1027 WATERBURY LN
VENTURA, CA 93001-3841

RESIDENT
1029 GILBERT LN
VENTURA, CA 93003-5282

RESIDENT
103 CAMINO RUIZ APT 10
CAMARILLO, CA 93012-6759

RESIDENT
103 CAMINO RUIZ APT 14
CAMARILLO, CA 93012-6759

RESIDENT
103 CAMINO RUIZ APT 17
CAMARILLO, CA 93012-6759

RESIDENT
103 CAMINO RUIZ APT 9
CAMARILLO, CA 93012-6759

RESIDENT
103 N ASHWOOD AVE APT 902
VENTURA, CA 93003-1847

RESIDENT
103 N ASHWOOD AVE APT 907
VENTURA, CA 93003-1856

RESIDENT
103 N ASHWOOD AVE APT 912
VENTURA, CA 93003-1856

RESIDENT
103 S SANTA ROSA ST
VENTURA, CA 93001-3475

RESIDENT
103 W BARNETT ST
VENTURA, CA 93001-1611

RESIDENT
103 W RAMONA ST
VENTURA, CA 93001-1643

RESIDENT
1030 DRIFTWOOD LN APT A
VENTURA, CA 93001-824

RESIDENT
1030 DRIFTWOOD LN APT B
VENTURA, CA 93001-825

RESIDENT
1030 WATERBURY LN
VENTURA, CA 93001-3842

RESIDENT
1031 CAMERON ST
VENTURA, CA 93001-1719

RESIDENT
1031 CAMINO LA MADERA UNIT A
CAMARILLO, CA 93010-1766

RESIDENT
1031 CAMINO LA MADERA UNIT B
CAMARILLO, CA 93010-1766

RESIDENT
1031 CAMINO LA MADERA UNIT C
CAMARILLO, CA 93010-1766

RESIDENT
1031 LOEWE LN APT 201
VENTURA, CA 93003-8202

RESIDENT
1031 LOEWE LN APT 203
VENTURA, CA 93003-8202

RESIDENT
1031 LOEWE LN APT 204
VENTURA, CA 93003-8202

RESIDENT
1031 TEMPLE AVE APT 105
CAMARILLO, CA 93010-4803

RESIDENT
1031 TEMPLE AVE APT 106
CAMARILLO, CA 93010-4803

RESIDENT
1031 TEMPLE AVE APT 201
CAMARILLO, CA 93010-4803

RESIDENT
1032 BOLLIN AVE
CAMARILLO, CA 93010-4708

RESIDENT
1033 E SANTA CLARA ST
VENTURA, CA 93001-3034

RESIDENT
1033 LOMBARD ST
OXNARD, CA 93030-7394

RESIDENT
1033 MCHUGH CT
VENTURA, CA 93003-5441

RESIDENT
1034 CALLE LA CUMBRE UNIT C
CAMARILLO, CA 93010-2981

RESIDENT
1034 CALLE LA CUMBRE UNIT D
CAMARILLO, CA 93010-2981

RESIDENT
1034 CALLE LAS TRANCAS
THOUSAND OAKS, CA 91360-2335

RESIDENT
1034 WATERBURY LN
VENTURA, CA 93001-3842

RESIDENT
1035 E META ST
VENTURA, CA 93001-3056

RESIDENT
1035 WOODGATE CT
CAMARILLO, CA 93010-3044

RESIDENT
1036 BRITTEN LN APT 103
VENTURA, CA 93003-8205

RESIDENT
1037 E SANTA CLARA ST
VENTURA, CA 93001-3034

RESIDENT
1039 BELFAST LN
VENTURA, CA 93001-3812

RESIDENT
1039 E SANTA CLARA ST
VENTURA, CA 93001-3034

RESIDENT
104 ANACAPA ST APT B
VENTURA, CA 93001-5550

RESIDENT
104 ANACAPA ST FRNT
VENTURA, CA 93001-5551

RESIDENT
104 BRENTWOOD AVE
VENTURA, CA 93003-3742

RESIDENT
104 MAEGAN PL APT 4
THOUSAND OAKS, CA 91362-2765

RESIDENT
104 MAEGAN PL APT 6
THOUSAND OAKS, CA 91362-2765

RESIDENT
104 REDWOOD AVE
VENTURA, CA 93003-3666

RESIDENT
104 W PROSPECT ST
VENTURA, CA 93001-1844

RESIDENT
1040 AMBERTON LN
NEWBURY PARK, CA 91320-3514

RESIDENT
1040 SEAMIST PL APT 103
VENTURA, CA 93003-490

RESIDENT
1040 SEAMIST PL APT 104
VENTURA, CA 93003-490

RESIDENT
1040 SEAMIST PL APT 108
VENTURA, CA 93003-490

RESIDENT
1040 SEAMIST PL APT 205
VENTURA, CA 93003-491

RESIDENT
1040 SEAMIST PL APT 208
VENTURA, CA 93003-491

RESIDENT
1041 LARRY CT
NEWBURY PARK, CA 91320-3575

RESIDENT
1041 TEMPLE AVE APT 103
CAMARILLO, CA 93010-4806

RESIDENT
1041 TEMPLE AVE APT 104
CAMARILLO, CA 93010-4806

RESIDENT
1041 VISTA DEL MAR PL APT 101
VENTURA, CA 93001-3731

RESIDENT
1041 VISTA DEL MAR PL APT 102
VENTURA, CA 93001-3731

RESIDENT
1041 VISTA DEL MAR PL APT 104
VENTURA, CA 93001-3731

RESIDENT
1041 VISTA DEL MAR PL APT 106
VENTURA, CA 93001-3731

RESIDENT
1041 VISTA DEL MAR PL APT 107
VENTURA, CA 93001-3776

RESIDENT
1041 VISTA DEL MAR PL APT 202
VENTURA, CA 93001-3776

RESIDENT
1041 VISTA DEL MAR PL APT 203
VENTURA, CA 93001-3776

RESIDENT
1041 VISTA DEL MAR PL APT 208
VENTURA, CA 93001-3776

RESIDENT
1041 VISTA DEL MAR PL APT 209
VENTURA, CA 93001-3776

RESIDENT
1041 VISTA DEL MAR PL APT 210
VENTURA, CA 93001-3776

RESIDENT
1041 VISTA DEL MAR PL APT 211
VENTURA, CA 93001-3776

RESIDENT
1041 VISTA DEL MAR PL APT 303
VENTURA, CA 93001-3776

RESIDENT
1041 VISTA DEL MAR PL APT 306
VENTURA, CA 93001-3780

RESIDENT
1041 VISTA DEL MAR PL APT 405
VENTURA, CA 93001-3780

RESIDENT
1041 VISTA DEL MAR PL APT 407
VENTURA, CA 93001-3780

RESIDENT
1042 BROCKTON LN
VENTURA, CA 93001-3810

RESIDENT
1042 HOLIDAY AVE
VENTURA, CA 93003-235

RESIDENT
1042 SONIA DR
OXNARD, CA 93030-5095

RESIDENT
1043 1/2 POLI ST
VENTURA, CA 93001-3006

RESIDENT
1044 BELFAST LN
VENTURA, CA 93001-3813

RESIDENT
1044 HINGHAM LN
VENTURA, CA 93001-3804

RESIDENT
1044 ROWLAND AVE
CAMARILLO, CA 93010-4569

RESIDENT
1045 CALLE EL HALCON UNIT A
CAMARILLO, CA 93010-2681

RESIDENT
1045 CALLE EL HALCON UNIT B
CAMARILLO, CA 93010-2681

RESIDENT
1045 GILBERT LN
VENTURA, CA 93003-5282

RESIDENT
1045 ROSALINDA DR
OXNARD, CA 93030-5450

RESIDENT
1045 WATERBURY LN
VENTURA, CA 93001-3841

RESIDENT
1046 CALLE EL CONDOR UNIT A
CAMARILLO, CA 93010-2997

RESIDENT
1047 BANGOR LN
VENTURA, CA 93001-3820

RESIDENT
1047 DRIFTWOOD LN
VENTURA, CA 93001-3824

RESIDENT
1047 MONTAUK LN APT 1
VENTURA, CA 93001-3869

RESIDENT
1047 MONTAUK LN APT 3
VENTURA, CA 93001-3869

RESIDENT
1047 MONTAUK LN APT 4
VENTURA, CA 93001-3869

RESIDENT
1047 PITTSFIELD LN
VENTURA, CA 93001-3854

RESIDENT
1048 DOVER LN
VENTURA, CA 93001-3808

RESIDENT
1048 HOLIDAY AVE
VENTURA, CA 93003-235

RESIDENT
1048 THOMAS LN
VENTURA, CA 93003-5269

RESIDENT
1049 BEECHWOOD ST
CAMARILLO, CA 93010-3010

RESIDENT
105 CAMINO RUIZ APT 26
CAMARILLO, CA 93012-6746

RESIDENT
105 CAMINO RUIZ APT 27
CAMARILLO, CA 93012-6746

RESIDENT
105 CAMINO RUIZ APT 28
CAMARILLO, CA 93012-6746

RESIDENT
105 CAMINO RUIZ APT 30
CAMARILLO, CA 93012-6746

RESIDENT
105 CAMINO RUIZ APT 31
CAMARILLO, CA 93012-6746

RESIDENT
105 DEERPATH LN
NEWBURY PARK, CA 91320-3812

RESIDENT
105 N ASHWOOD AVE APT 804
VENTURA, CA 93003-1846

RESIDENT
105 N ASHWOOD AVE APT 806
VENTURA, CA 93003-1846

RESIDENT
105 QUAILS TRL
THOUSAND OAKS, CA 91361-1319

RESIDENT
105 W HARRISON AVE
VENTURA, CA 93001-1821

RESIDENT
1050 BROCKTON LN
VENTURA, CA 93001-3810

RESIDENT
1050 ORION WAY
OXNARD, CA 93036-8504

RESIDENT
1050 POLI ST
VENTURA, CA 93001-3050

RESIDENT
1051 TEMPLE AVE APT 101
CAMARILLO, CA 93010-4868

RESIDENT
1051 TEMPLE AVE APT 201
CAMARILLO, CA 93010-4868

RESIDENT
1051 TEMPLE AVE APT 202
CAMARILLO, CA 93010-4868

RESIDENT
1051 THOMAS LN
VENTURA, CA 93003-5268

RESIDENT
1052 BELFAST LN
VENTURA, CA 93001-3813

RESIDENT
1052 RESPLANDOR WAY
OXNARD, CA 93030-433

RESIDENT
1053 LOEWE LN APT 104
VENTURA, CA 93003-8201

RESIDENT
1053 LOEWE LN APT 201
VENTURA, CA 93003-8201

RESIDENT
1053 LOEWE LN APT 202
VENTURA, CA 93003-8201

RESIDENT
1053 LOEWE LN APT 203
VENTURA, CA 93003-8201

RESIDENT
1054 POLI ST
VENTURA, CA 93001-3050

RESIDENT
1055 BANGOR LN
VENTURA, CA 93001-3820

RESIDENT
1055 CALLE LAS TRANCAS
THOUSAND OAKS, CA 91360-2336

RESIDENT
1055 DOVER LN
VENTURA, CA 93001-3807

RESIDENT
1055 GILLIARD LN
VENTURA, CA 93001-2128

RESIDENT
1056 AMBERTON LN
NEWBURY PARK, CA 91320-3515

RESIDENT
1056 BATH LN
VENTURA, CA 93001-3817

RESIDENT
1056 BELFAST LN
VENTURA, CA 93001-3813

RESIDENT
1056 HINGHAM LN
VENTURA, CA 93001-3804

RESIDENT
1056 PENINSULA ST
VENTURA, CA 93001-3950

RESIDENT
1056 POLI ST
VENTURA, CA 93001-3050

RESIDENT
1057 BARBER LN
VENTURA, CA 93003-5270

RESIDENT
1057 NAVIGATOR DR UNIT 101
VENTURA, CA 93001-4488

RESIDENT
1057 NAVIGATOR DR UNIT 103
VENTURA, CA 93001-4488

RESIDENT
1057 NAVIGATOR DR UNIT 203
VENTURA, CA 93001-4488

RESIDENT
1057 NAVIGATOR DR UNIT 204
VENTURA, CA 93001-4488

RESIDENT
1057 NAVIGATOR DR UNIT 206
VENTURA, CA 93001-4488

RESIDENT
1057 POLI ST
VENTURA, CA 93001-3006

RESIDENT
1057 POLI ST APT B
VENTURA, CA 93001-45

RESIDENT
1057 RED OAK PL
CAMARILLO, CA 93010-3008

RESIDENT
1058 BATH LN
VENTURA, CA 93001-3817

RESIDENT
1058 DRIFTWOOD LN
VENTURA, CA 93001-3825

RESIDENT
1058 E MAIN ST
VENTURA, CA 93001-3028

RESIDENT
1058 E SANTA CLARA ST
VENTURA, CA 93001-3035

RESIDENT
1058 HEMLOCK LN
NEWBURY PARK, CA 91320-4714

RESIDENT
1058 POLI ST
VENTURA, CA 93001-3050

RESIDENT
1058 WHITECLIFF RD
THOUSAND OAKS, CA 91360-5248

RESIDENT
1059 BANGOR LN
VENTURA, CA 93001-3820

RESIDENT
1059 BATH LN
VENTURA, CA 93001-3816

RESIDENT
106 E CENTER ST
VENTURA, CA 93001-1921

RESIDENT
106 EL MEDIO ST
VENTURA, CA 93001-1726

RESIDENT
106 HURST AVE
VENTURA, CA 93001-3423

RESIDENT
106 KELLOGG ST
VENTURA, CA 93001-1743

RESIDENT
106 NORTHAM AVE
NEWBURY PARK, CA 91320-3326

RESIDENT
106 RUBIO AVE
CAMARILLO, CA 93010-7726

RESIDENT
1060 CALLE ARROYO
THOUSAND OAKS, CA 91360-2306

RESIDENT
1060 CALLE LAS TRANCAS
THOUSAND OAKS, CA 91360-2335

RESIDENT
1060 E MAIN ST
VENTURA, CA 93001-3028

RESIDENT
1060 E SANTA CLARA ST
VENTURA, CA 93001-3035

RESIDENT
1060 POLI ST
VENTURA, CA 93001-3050

RESIDENT
1062 1/2 BANGOR LN
VENTURA, CA 93001-3821

RESIDENT
1063 DOVER LN
VENTURA, CA 93001-3807

RESIDENT
1063 PINEHURST PL
CAMARILLO, CA 93010-3038

RESIDENT
1064 BANGOR LN
VENTURA, CA 93001-3821

RESIDENT
1064 BELFAST LN
VENTURA, CA 93001-3813

RESIDENT
1064 HINGHAM LN
VENTURA, CA 93001-3804

RESIDENT
1065 MOBIL AVE
CAMARILLO, CA 93010-4629

RESIDENT
1065 MONTAUK LN
VENTURA, CA 93001-3865

RESIDENT
1065 PITTSFIELD LN
VENTURA, CA 93001-3854

RESIDENT
1065 WARWICK AVE UNIT B
THOUSAND OAKS, CA 91360-3605

RESIDENT
1066 BANGOR LN
VENTURA, CA 93001-3821

RESIDENT
1067 DRIFTWOOD LN
VENTURA, CA 93001-3824

RESIDENT
1068 CALLE EL CONDOR UNIT A
CAMARILLO, CA 93010-2998

RESIDENT
1068 CALLE EL CONDOR UNIT C
CAMARILLO, CA 93010-2998

RESIDENT
1068 E SANTA CLARA ST
VENTURA, CA 93001-3035

RESIDENT
1068 PITTSFIELD LN
VENTURA, CA 93001-3855

RESIDENT
1069 BATH LN
VENTURA, CA 93001-3816

RESIDENT
1069 CAMINO LA MADERA UNIT B
CAMARILLO, CA 93010-1775

RESIDENT
1069 E SANTA CLARA ST
VENTURA, CA 93001-3034

RESIDENT
107 CALLE VISTA
CAMARILLO, CA 93010-1711

RESIDENT
107 CAMINO VALVERDE
CAMARILLO, CA 93012-5015

RESIDENT
107 N ASHWOOD AVE APT 704
VENTURA, CA 93003-1845

RESIDENT
107 N ASHWOOD AVE APT 705
VENTURA, CA 93003-1845

RESIDENT
107 S EVERGREEN DR
VENTURA, CA 93003-2608

RESIDENT
1070 BELFAST LN
VENTURA, CA 93001-3813

RESIDENT
1071 BRITTEN LN APT 102
VENTURA, CA 93003-8209

RESIDENT
1071 BRITTEN LN APT 104
VENTURA, CA 93003-8209

RESIDENT
1071 BRITTEN LN APT 202
VENTURA, CA 93003-8209

RESIDENT
1071 BRITTEN LN APT 206
VENTURA, CA 93003-8209

RESIDENT
1071 DOVER LN
VENTURA, CA 93001-3807

RESIDENT
1071 PITTSFIELD LN
VENTURA, CA 93001-3854

RESIDENT
1072 DOVER LN
VENTURA, CA 93001-3808

RESIDENT
1072 S SEAWARD AVE
VENTURA, CA 93001-3851

RESIDENT
1074 BATH LN
VENTURA, CA 93001-3817

RESIDENT
1075 SEYBOLT AVE
CAMARILLO, CA 93010-2924

RESIDENT
1076 BATH LN
VENTURA, CA 93001-3817

RESIDENT
1076 BEECHWOOD ST
CAMARILLO, CA 93010-3011

RESIDENT
1076 E COLLINS ST
OXNARD, CA 93036-1828

RESIDENT
1077 1/2 E COLLINS ST
OXNARD, CA 93036-1828

RESIDENT
1077 MONTAUK LN
VENTURA, CA 93001-3865

RESIDENT
108 JORDAN AVE
VENTURA, CA 93001-3508

RESIDENT
108 RANCHO ADOLFO DR
CAMARILLO, CA 93012-5147

RESIDENT
108 S PACIFIC AVE
VENTURA, CA 93001-3453

RESIDENT
1080 BANGOR LN
VENTURA, CA 93001-3821

RESIDENT
1080 DOVER LN APT A
VENTURA, CA 93001-862

RESIDENT
1080 DOVER LN APT C
VENTURA, CA 93001-864

RESIDENT
1080 DOVER LN APT D
VENTURA, CA 93001-865

RESIDENT
1081 DRIFTWOOD LN
VENTURA, CA 93001-3824

RESIDENT
1081 E MAIN ST
VENTURA, CA 93001-3027

RESIDENT
1081 MONTAUK LN APT A
VENTURA, CA 93001-883

RESIDENT
1081 MONTAUK LN APT B
VENTURA, CA 93001-884

RESIDENT
1081 MONTAUK LN APT C
VENTURA, CA 93001-885

RESIDENT
1081 MONTAUK LN APT D
VENTURA, CA 93001-898

RESIDENT
1081 POLI ST
VENTURA, CA 93001-3006

RESIDENT
1082 DRIFTWOOD LN
VENTURA, CA 93001-3825

RESIDENT
1082 PITTSFIELD LN APT B
VENTURA, CA 93001-4858

RESIDENT
1082 PITTSFIELD LN APT C
VENTURA, CA 93001-4890

RESIDENT
1083 BANGOR LN
VENTURA, CA 93001-3820

RESIDENT
1083 DOLPHIN CT
VENTURA, CA 93001-4224

RESIDENT
1084 BRITTEN LN APT 103
VENTURA, CA 93003-8207

RESIDENT
1084 BRITTEN LN APT 201
VENTURA, CA 93003-8208

RESIDENT
1084 BRITTEN LN APT 202
VENTURA, CA 93003-8208

RESIDENT
1084 BRITTEN LN APT 207
VENTURA, CA 93003-8208

RESIDENT
1084 BRITTEN LN APT 208
VENTURA, CA 93003-8208

RESIDENT
1084 BROCKTON LN
VENTURA, CA 93001-3810

RESIDENT
1084 PAN CT
NEWBURY PARK, CA 91320-3579

RESIDENT
1085 E MAIN ST
VENTURA, CA 93001-3027

RESIDENT
1085 MONTAUK LN
VENTURA, CA 93001-3865

RESIDENT
1085 POLI ST
VENTURA, CA 93001-3006

RESIDENT
1086 ORANGE DR
OXNARD, CA 93036-1833

RESIDENT
1086 STRAVINSKY LN
VENTURA, CA 93003-5276

RESIDENT
1087 DOVER LN
VENTURA, CA 93001-3807

RESIDENT
1087 MONTAUK LN
VENTURA, CA 93001-3865

RESIDENT
1087 PITTSFIELD LN
VENTURA, CA 93001-3854

RESIDENT
1088 VISTA DEL MAR PL APT 103
VENTURA, CA 93001-3736

RESIDENT
1088 VISTA DEL MAR PL APT 104
VENTURA, CA 93001-3736

RESIDENT
1088 VISTA DEL MAR PL APT 107
VENTURA, CA 93001-3781

RESIDENT
1088 VISTA DEL MAR PL APT 201
VENTURA, CA 93001-3781

RESIDENT
1088 VISTA DEL MAR PL APT 202
VENTURA, CA 93001-3781

RESIDENT
1088 VISTA DEL MAR PL APT 203
VENTURA, CA 93001-3781

RESIDENT
1088 VISTA DEL MAR PL APT 204
VENTURA, CA 93001-3781

RESIDENT
1088 VISTA DEL MAR PL APT 205
VENTURA, CA 93001-3781

RESIDENT
1088 VISTA DEL MAR PL APT 206
VENTURA, CA 93001-3781

RESIDENT
1088 VISTA DEL MAR PL APT 209
VENTURA, CA 93001-3782

RESIDENT
1088 VISTA DEL MAR PL APT 210
VENTURA, CA 93001-3782

RESIDENT
1088 VISTA DEL MAR PL APT 212
VENTURA, CA 93001-3782

RESIDENT
1088 VISTA DEL MAR PL APT 301
VENTURA, CA 93001-3782

RESIDENT
1088 VISTA DEL MAR PL APT 302
VENTURA, CA 93001-3782

RESIDENT
1088 VISTA DEL MAR PL APT 306
VENTURA, CA 93001-3786

RESIDENT
1088 VISTA DEL MAR PL APT 308
VENTURA, CA 93001-3786

RESIDENT
1088 VISTA DEL MAR PL APT 311
VENTURA, CA 93001-3786

RESIDENT
1088 VISTA DEL MAR PL APT 312
VENTURA, CA 93001-3786

RESIDENT
1088 VISTA DEL MAR PL APT 401
VENTURA, CA 93001-3786

RESIDENT
1088 VISTA DEL MAR PL APT 403
VENTURA, CA 93001-3786

RESIDENT
1088 VISTA DEL MAR PL APT 404
VENTURA, CA 93001-3748

RESIDENT
1088 VISTA DEL MAR PL APT 405
VENTURA, CA 93001-3748

RESIDENT
1088 VISTA DEL MAR PL APT 406
VENTURA, CA 93001-3748

RESIDENT
1089 BELFAST LN
VENTURA, CA 93001-3812

RESIDENT
1089 MONTAUK LN
VENTURA, CA 93001-3865

RESIDENT
109 E RAMONA ST APT A
VENTURA, CA 93001-4925

RESIDENT
109 E WARNER ST
VENTURA, CA 93001-1744

RESIDENT
109 GREENMEADOW AVE
NEWBURY PARK, CA 91320-4146

RESIDENT
109 S DUNNING ST
VENTURA, CA 93003-3303

RESIDENT
1090 BATH LN
VENTURA, CA 93001-3817

RESIDENT
1090 CALLE ARROYO
THOUSAND OAKS, CA 91360-2306

RESIDENT
1090 PALMER AVE
CAMARILLO, CA 93010-4638

RESIDENT
1091 BATH LN
VENTURA, CA 93001-3816

RESIDENT
1091 LOEWE LN APT 101
VENTURA, CA 93003-8200

RESIDENT
1091 LOEWE LN APT 106
VENTURA, CA 93003-8200

RESIDENT
1091 LOEWE LN APT 203
VENTURA, CA 93003-8200

RESIDENT
1091 LOEWE LN APT 204
VENTURA, CA 93003-8200

RESIDENT
1093 BATH LN
VENTURA, CA 93001-3816

RESIDENT
1093 BRITTEN LN APT 101
VENTURA, CA 93003-5293

RESIDENT
1093 BRITTEN LN APT 102
VENTURA, CA 93003-5293

RESIDENT
1093 BRITTEN LN APT 103
VENTURA, CA 93003-5293

RESIDENT
1093 BRITTEN LN APT 202
VENTURA, CA 93003-5293

RESIDENT
1093 BRITTEN LN APT 204
VENTURA, CA 93003-5293

RESIDENT
1094 E SANTA CLARA ST
VENTURA, CA 93001-3035

RESIDENT
1096 AMBERTON LN
NEWBURY PARK, CA 91320-3537

RESIDENT
1097 PITTSFIELD LN
VENTURA, CA 93001-3854

RESIDENT
1098 BATH LN
VENTURA, CA 93001-3817

RESIDENT
11 CHRISTINA AVE
CAMARILLO, CA 93012-8101

RESIDENT
11 GREENMEADOW AVE UNIT B
NEWBURY PARK, CA 91320-4143

RESIDENT
11 LA LOMITA
NEWBURY PARK, CA 91320-1013

RESIDENT
11 MARGARITA AVE
CAMARILLO, CA 93012-8113

RESIDENT
11 N DOS CAMINOS AVE
VENTURA, CA 93003-2924

RESIDENT
110 E CENTER ST
VENTURA, CA 93001-1921

RESIDENT
110 E STROUBE ST
OXNARD, CA 93036-1646

RESIDENT
110 MADONNA LN
NEWBURY PARK, CA 91320-3927

RESIDENT
110 MAEGAN PL APT 7
THOUSAND OAKS, CA 91362-2766

RESIDENT
110 MARGARITA AVE
CAMARILLO, CA 93012-9433

RESIDENT
1100 HINGHAM LN
VENTURA, CA 93001-3803

RESIDENT
1100 KOHALA ST
OXNARD, CA 93030-5578

RESIDENT
1100 S SEAWARD AVE APT A
VENTURA, CA 93001-3849

RESIDENT
1100 S SEAWARD AVE APT B
VENTURA, CA 93001-3849

RESIDENT
1100 SHELBURN LN
VENTURA, CA 93001-4055

RESIDENT
1101 CYPRESS POINT LN APT 102
VENTURA, CA 93003-6068

RESIDENT
1101 CYPRESS POINT LN APT 201
VENTURA, CA 93003-6068

RESIDENT
1101 CYPRESS POINT LN APT 204
VENTURA, CA 93003-6068

RESIDENT
1101 VENTURA BLVD SPC 143
OXNARD, CA 93036-300

RESIDENT
1101 VENTURA BLVD SPC 144
OXNARD, CA 93036-301

RESIDENT
1101 VENTURA BLVD SPC 148
OXNARD, CA 93036-305

RESIDENT
1101 VENTURA BLVD SPC 153
OXNARD, CA 93036-310

RESIDENT
1101 VENTURA BLVD SPC 159
OXNARD, CA 93036-316

RESIDENT
1101 VENTURA BLVD SPC 172
OXNARD, CA 93036-328

RESIDENT
1101 VENTURA BLVD SPC 189
OXNARD, CA 93036-347

RESIDENT
1101 VENTURA BLVD SPC 215
OXNARD, CA 93036-364

RESIDENT
1101 VENTURA BLVD SPC 216
OXNARD, CA 93036-371

RESIDENT
1102 HINGHAM LN APT A
VENTURA, CA 93001-4812

RESIDENT
1102 WINTHROP LN
VENTURA, CA 93001-4048

RESIDENT
1103 ARROYO VIEW ST
NEWBURY PARK, CA 91320-6573

RESIDENT
1103 BUENA VISTA ST APT 1
VENTURA, CA 93001-2143

RESIDENT
1103 BUENA VISTA ST APT 2
VENTURA, CA 93001-2144

RESIDENT
1103 BUENA VISTA ST APT 3
VENTURA, CA 93001-2145

RESIDENT
1104 HINGHAM LN
VENTURA, CA 93001-3803

RESIDENT
1104 ITAMO ST
CAMARILLO, CA 93012-8169

RESIDENT
1104 VAQUERO DR
OXNARD, CA 93030-6172

RESIDENT
1105 BATH LN
VENTURA, CA 93001-3814

RESIDENT
1105 TURTLE CREEK LN
NEWBURY PARK, CA 91320-6575

RESIDENT
1105 WINTHROP LN
VENTURA, CA 93001-4047

RESIDENT
1106 BRYCE WAY
VENTURA, CA 93003-5937

RESIDENT
1106 CORTE RIVIERA
CAMARILLO, CA 93010-7419

RESIDENT
1106 PITTSFIELD LN
VENTURA, CA 93001-3868

RESIDENT
1108 CALLE LAS TRANCAS
THOUSAND OAKS, CA 91360-2337

RESIDENT
1108 CARLSBAD PL
VENTURA, CA 93003-5823

RESIDENT
1108 DOVER LN
VENTURA, CA 93001-3806

RESIDENT
1108 HINGHAM LN
VENTURA, CA 93001-3803

RESIDENT
1108 S SEAWARD AVE APT A
VENTURA, CA 93001-3849

RESIDENT
1109 ARROYO VIEW ST
NEWBURY PARK, CA 91320-6573

RESIDENT
1109 BANGOR LN
VENTURA, CA 93001-3818

RESIDENT
1109 CORTE LAS HOLAS
OXNARD, CA 93030-8043

RESIDENT
1109 DOVER LN
VENTURA, CA 93001-3805

RESIDENT
1109 MONTE SERENO DR
THOUSAND OAKS, CA 91360-2408

RESIDENT
1109 NINA DR
OXNARD, CA 93030-5475

RESIDENT
1109 PASEO LAS NUBES
OXNARD, CA 93030-8046

RESIDENT
111 BARCELONA ST
CAMARILLO, CA 93010-7701

RESIDENT
111 BAYLOR DR
VENTURA, CA 93003-3749

RESIDENT
111 CAMINO RUIZ APT 35
CAMARILLO, CA 93012-6762

RESIDENT
111 CAMINO RUIZ APT 36
CAMARILLO, CA 93012-6762

RESIDENT
111 CAMINO RUIZ APT 37
CAMARILLO, CA 93012-6762

RESIDENT
111 CAMINO RUIZ APT 39
CAMARILLO, CA 93012-6762

RESIDENT
111 HOLLY DR APT 102
CAMARILLO, CA 93010-7976

RESIDENT
111 HOLLY DR APT 104
CAMARILLO, CA 93010-7976

RESIDENT
111 HOLLY DR APT 108
CAMARILLO, CA 93010-7976

RESIDENT
111 HOLLY DR APT 109
CAMARILLO, CA 93010-7976

RESIDENT
111 HOLLY DR APT 201
CAMARILLO, CA 93010-7977

RESIDENT
111 HOLLY DR APT 204
CAMARILLO, CA 93010-7977

RESIDENT
111 HOLLY DR APT 208
CAMARILLO, CA 93010-7977

RESIDENT
111 RANCHO ADOLFO DR
CAMARILLO, CA 93012-5114

RESIDENT
111 REDWOOD CIR
VENTURA, CA 93003-3667

RESIDENT
111 W COLLINS ST APT 104
OXNARD, CA 93036-1648

RESIDENT
111 W COLLINS ST APT 106
OXNARD, CA 93036-1648

RESIDENT
111 W COLLINS ST APT 108
OXNARD, CA 93036-1648

RESIDENT
111 W COLLINS ST APT 110
OXNARD, CA 93036-1648

RESIDENT
111 W COLLINS ST APT 111
OXNARD, CA 93036-1648

RESIDENT
111 W COLLINS ST APT 202
OXNARD, CA 93036-1659

RESIDENT
111 W COLLINS ST APT 207
OXNARD, CA 93036-1659

RESIDENT
111 W COLLINS ST APT 209
OXNARD, CA 93036-1660

RESIDENT
111 W COLLINS ST APT 212
OXNARD, CA 93036-1660

RESIDENT
1110 HINGHAM LN
VENTURA, CA 93001-3803

RESIDENT
1110 S SEAWARD AVE APT A
VENTURA, CA 93001-3849

RESIDENT
1111 CAMINO LA MADERA UNIT B
CAMARILLO, CA 93010-1769

RESIDENT
1111 CARLSBAD PL
VENTURA, CA 93003-5840

RESIDENT
1111 CHALMETTE AVE
VENTURA, CA 93003-5860

RESIDENT
1111 DOVER LN
VENTURA, CA 93001-3805

RESIDENT
1111 OLIVIA DR
OXNARD, CA 93030-5465

RESIDENT
1112 BANGOR LN
VENTURA, CA 93001-3819

RESIDENT
1112 CALLE LA CUMBRE UNIT A
CAMARILLO, CA 93010-2985

RESIDENT
1112 CALLE LA CUMBRE UNIT B
CAMARILLO, CA 93010-2985

RESIDENT
1112 CHALMETTE AVE
VENTURA, CA 93003-5841

RESIDENT
1113 BATH LN
VENTURA, CA 93001-3814

RESIDENT
1113 BAYWOOD AVE
CAMARILLO, CA 93010-3004

RESIDENT
1113 CALLE EL HALCON UNIT A
CAMARILLO, CA 93010-2887

RESIDENT
1113 CALLE EL HALCON UNIT B
CAMARILLO, CA 93010-2887

RESIDENT
1113 CYPRESS POINT LN APT 103
VENTURA, CA 93003-6069

RESIDENT
1113 CYPRESS POINT LN APT 201
VENTURA, CA 93003-6069

RESIDENT
1113 LOMBARD ST
OXNARD, CA 93030-7329

RESIDENT
1113 NORDMAN DR
CAMARILLO, CA 93010-2928

RESIDENT
1113 PASEO LAS NUBES
OXNARD, CA 93030-8046

RESIDENT
1114 CALLE EL CONDOR UNIT B
CAMARILLO, CA 93010-2891

RESIDENT
1114 CALLE EL CONDOR UNIT C
CAMARILLO, CA 93010-2891

RESIDENT
1114 HINGHAM LN APT A
VENTURA, CA 93001-4809

RESIDENT
1115 BANGOR LN
VENTURA, CA 93001-3818

RESIDENT
1115 PASEO LAS NUBES
OXNARD, CA 93030-8046

RESIDENT
1115 WINTHROP LN
VENTURA, CA 93001-4047

RESIDENT
1116 DOVER LN
VENTURA, CA 93001-3806

RESIDENT
1116 ITAMO ST
CAMARILLO, CA 93012-8169

RESIDENT
1117 AVENIDA DE APRISA
CAMARILLO, CA 93010-7436

RESIDENT
1117 PAN CT
NEWBURY PARK, CA 91320-3577

RESIDENT
1117 PITTSFIELD LN
VENTURA, CA 93001-3852

RESIDENT
1117 SHELBURN LN
VENTURA, CA 93001-4054

RESIDENT
1118 CORTE RIVIERA
CAMARILLO, CA 93010-7419

RESIDENT
1118 WINTHROP LN
VENTURA, CA 93001-4048

RESIDENT
1119 DOVER LN
VENTURA, CA 93001-3805

RESIDENT
112 EL MEDIO ST
VENTURA, CA 93001-1726

RESIDENT
112 ESTATES AVE
VENTURA, CA 93003-3836

RESIDENT
112 KELLOGG ST
VENTURA, CA 93001-1753

RESIDENT
112 LIVE OAK DR
VENTURA, CA 93001-3312

RESIDENT
112 REDWOOD AVE
VENTURA, CA 93003-3666

RESIDENT
1120 ALMENDRA PL
OXNARD, CA 93036-2547

RESIDENT
1120 E SANTA CLARA ST
VENTURA, CA 93001-3177

RESIDENT
1120 PENINSULA ST
VENTURA, CA 93001-3926

RESIDENT
1121 BATH LN
VENTURA, CA 93001-3814

RESIDENT
1121 CHALMETTE AVE
VENTURA, CA 93003-5859

RESIDENT
1121 PITTSFIELD LN
VENTURA, CA 93001-3852

RESIDENT
1121 S SEAWARD AVE APT 1
VENTURA, CA 93001-3876

RESIDENT
1121 S SEAWARD AVE APT 2
VENTURA, CA 93001-3876

RESIDENT
1121 S SEAWARD AVE APT 4
VENTURA, CA 93001-3876

RESIDENT
1121 VILLAGE 1
CAMARILLO, CA 93012-6807

RESIDENT
1121 WINTHROP LN
VENTURA, CA 93001-4047

RESIDENT
11212 VILLAGE 11
CAMARILLO, CA 93012-6906

RESIDENT
1122 BANGOR LN
VENTURA, CA 93001-3819

RESIDENT
1122 BATH LN
VENTURA, CA 93001-3815

RESIDENT
1122 DOVER LN
VENTURA, CA 93001-3806

RESIDENT
11220 VILLAGE 11
CAMARILLO, CA 93012-6906

RESIDENT
1123 BATH LN
VENTURA, CA 93001-3814

RESIDENT
1123 CARLSBAD PL
VENTURA, CA 93003-5839

RESIDENT
1123 CHALMETTE AVE
VENTURA, CA 93003-5859

RESIDENT
1123 PITTSFIELD LN
VENTURA, CA 93001-3852

RESIDENT
1123 SARATOGA AVE
VENTURA, CA 93003-5821

RESIDENT
1123 TERESA ST
OXNARD, CA 93030-5091

RESIDENT
11239 VILLAGE 11
CAMARILLO, CA 93012-6905

RESIDENT
1124 PALMER AVE
CAMARILLO, CA 93010-4639

RESIDENT
11242 VILLAGE 11
CAMARILLO, CA 93012-6906

RESIDENT
11245 VILLAGE 11
CAMARILLO, CA 93012-6905

RESIDENT
1125 CORTE RIVIERA
CAMARILLO, CA 93010-7419

RESIDENT
1125 CYPRESS POINT LN APT 101
VENTURA, CA 93003-6071

RESIDENT
1125 CYPRESS POINT LN APT 203
VENTURA, CA 93003-6071

RESIDENT
1125 S SEAWARD AVE APT 1
VENTURA, CA 93001-3872

RESIDENT
1125 S SEAWARD AVE APT 6
VENTURA, CA 93001-3872

RESIDENT
1125 S SEAWARD AVE APT 7
VENTURA, CA 93001-3872

RESIDENT
1125 WINTHROP LN
VENTURA, CA 93001-4047

RESIDENT
11255 VILLAGE 11
CAMARILLO, CA 93012-6905

RESIDENT
1126 COE ST
CAMARILLO, CA 93010-3020

RESIDENT
1127 CALLE EL HALCON UNIT C
CAMARILLO, CA 93010-2690

RESIDENT
1127 MONTAUK LN APT B
VENTURA, CA 93001-891

RESIDENT
1127 PENINSULA ST
VENTURA, CA 93001-3925

RESIDENT
1128 ACADIA PL
VENTURA, CA 93003-5915

RESIDENT
1128 CALLE EL CONDOR UNIT A
CAMARILLO, CA 93010-2685

RESIDENT
1128 CALLE EL CONDOR UNIT B
CAMARILLO, CA 93010-2685

RESIDENT
1128 CHALMETTE AVE
VENTURA, CA 93003-5842

RESIDENT
1128 CORNWALL LN
VENTURA, CA 93001-4031

RESIDENT
1128 PAQUITA ST
CAMARILLO, CA 93012-8158

RESIDENT
1129 BRYCE WAY
VENTURA, CA 93003-5954

RESIDENT
1129 PAN CT
NEWBURY PARK, CA 91320-3577

RESIDENT
113 CAMINO ESPLENDIDO
CAMARILLO, CA 93010-1716

RESIDENT
113 CAMINO RUIZ APT 42
CAMARILLO, CA 93012-6748

RESIDENT
113 CAMINO RUIZ APT 45
CAMARILLO, CA 93012-6748

RESIDENT
113 CAMINO RUIZ APT 46
CAMARILLO, CA 93012-6748

RESIDENT
113 CAMINO RUIZ APT 48
CAMARILLO, CA 93012-6748

RESIDENT
113 CAMINO RUIZ APT 49
CAMARILLO, CA 93012-6748

RESIDENT
113 RANCHO ADOLFO DR
CAMARILLO, CA 93012-5114

RESIDENT
1130 ALMENDRA PL
OXNARD, CA 93036-2547

RESIDENT
1130 E SANTA CLARA ST APT 4
VENTURA, CA 93001-5121

RESIDENT
1130 E SANTA CLARA ST APT 5
VENTURA, CA 93001-5122

RESIDENT
1130 E SANTA CLARA ST APT 7
VENTURA, CA 93001-5124

RESIDENT
1130 E SANTA CLARA ST APT 8
VENTURA, CA 93001-5125

RESIDENT
1131 BRYCE WAY
VENTURA, CA 93003-5952

RESIDENT
1131 BUENA VISTA ST
VENTURA, CA 93001-2116

RESIDENT
1131 CARLSBAD PL
VENTURA, CA 93003-5838

RESIDENT
1131 LUCERO ST
OXNARD, CA 93030-7328

RESIDENT
1132 BANGOR LN
VENTURA, CA 93001-3819

RESIDENT
1132 DOVER LN APT A
VENTURA, CA 93001-845

RESIDENT
1132 E META ST APT 7
VENTURA, CA 93001-3155

RESIDENT
1132 POLI ST APT G
VENTURA, CA 93001-5132

RESIDENT
1133 BRYCE WAY
VENTURA, CA 93003-5952

RESIDENT
1133 DOVER LN
VENTURA, CA 93001-3805

RESIDENT
1133 SHELBURN LN
VENTURA, CA 93001-4054

RESIDENT
1134 HINGHAM LN
VENTURA, CA 93001-3803

RESIDENT
1135 CORNWALL LN
VENTURA, CA 93001-4030

RESIDENT
1135 PITTSFIELD LN
VENTURA, CA 93001-3852

RESIDENT
1136 PITTSFIELD LN
VENTURA, CA 93001-3867

RESIDENT
1136 VAQUERO DR
OXNARD, CA 93030-6172

RESIDENT
1137 BATH LN
VENTURA, CA 93001-3814

RESIDENT
1137 BONITA CT
VENTURA, CA 93001-4246

RESIDENT
1137 CAMINO LA MADERA UNIT B
CAMARILLO, CA 93010-1768

RESIDENT
1137 CYPRESS POINT LN APT 201
VENTURA, CA 93003-6072

RESIDENT
1137 CYPRESS POINT LN APT 203
VENTURA, CA 93003-6072

RESIDENT
1137 PAQUITA ST
CAMARILLO, CA 93012-8159

RESIDENT
1137 SARATOGA AVE
VENTURA, CA 93003-5820

RESIDENT
1137 SHELBURN LN
VENTURA, CA 93001-4054

RESIDENT
1137 VIA MONTOYA
CAMARILLO, CA 93010-4845

RESIDENT
1138 BATH LN
VENTURA, CA 93001-3815

RESIDENT
114 1/2 W HARRISON AVE
VENTURA, CA 93001-1822

RESIDENT
114 E BARNETT ST
VENTURA, CA 93001-1712

RESIDENT
114 KELLOGG ST
VENTURA, CA 93001-1753

RESIDENT
114 S ASHWOOD AVE
VENTURA, CA 93003-3710

RESIDENT
114 S GLENN DR
CAMARILLO, CA 93010-7938

RESIDENT
114 S SANTA ROSA ST
VENTURA, CA 93001-3473

RESIDENT
114 W MISSION AVE
VENTURA, CA 93001-1830

RESIDENT
1140 BATH LN
VENTURA, CA 93001-3815

RESIDENT
1140 CORNWALL LN
VENTURA, CA 93001-4031

RESIDENT
1140 E SANTA CLARA ST
VENTURA, CA 93001-3146

RESIDENT
1140 GEMINI AVE
CAMARILLO, CA 93010-4719

RESIDENT
1142 BUENA VISTA ST
VENTURA, CA 93001-2117

RESIDENT
1143 CORTE RIVIERA
CAMARILLO, CA 93010-7419

RESIDENT
1144 CORTE RIVIERA
CAMARILLO, CA 93010-7419

RESIDENT
1145 BATH LN
VENTURA, CA 93001-3814

RESIDENT
1145 CAMINO LA MADERA UNIT A
CAMARILLO, CA 93010-1776

RESIDENT
1145 CAMINO LA MADERA UNIT B
CAMARILLO, CA 93010-1776

RESIDENT
1145 PITTSFIELD LN
VENTURA, CA 93001-3852

RESIDENT
1146 BATH LN APT C
VENTURA, CA 93001-881

RESIDENT
1146 PITTSFIELD LN
VENTURA, CA 93001-3867

RESIDENT
1149 CYPRESS POINT LN APT 103
VENTURA, CA 93003-6073

RESIDENT
1149 CYPRESS POINT LN APT 106
VENTURA, CA 93003-6073

RESIDENT
1149 CYPRESS POINT LN APT 107
VENTURA, CA 93003-6073

RESIDENT
1149 CYPRESS POINT LN APT 202
VENTURA, CA 93003-6073

RESIDENT
1149 CYPRESS POINT LN APT 204
VENTURA, CA 93003-6073

RESIDENT
1149 CYPRESS POINT LN APT 205
VENTURA, CA 93003-6073

RESIDENT
1149 CYPRESS POINT LN APT 206
VENTURA, CA 93003-6073

RESIDENT
1149 CYPRESS POINT LN APT 207
VENTURA, CA 93003-6073

RESIDENT
1149 SHELBURN LN
VENTURA, CA 93001-4054

RESIDENT
115 CAMINO RUIZ APT 53
CAMARILLO, CA 93012-6749

RESIDENT
115 CAMINO RUIZ APT 56
CAMARILLO, CA 93012-6749

RESIDENT
115 CAMINO RUIZ APT 60
CAMARILLO, CA 93012-6749

RESIDENT
115 W SIMPSON ST APT B
VENTURA, CA 93001-5865

RESIDENT
115 W WARNER ST
VENTURA, CA 93001-1634

RESIDENT
1150 PITTSFIELD LN
VENTURA, CA 93001-3867

RESIDENT
1150 SHELBURN LN
VENTURA, CA 93001-4055

RESIDENT
1150 VENTURA BLVD SPC 102
CAMARILLO, CA 93010-7762

RESIDENT
1150 VENTURA BLVD SPC 103
CAMARILLO, CA 93010-7763

RESIDENT
1150 VENTURA BLVD SPC 104
CAMARILLO, CA 93010-7764

RESIDENT
1150 VENTURA BLVD SPC 106
CAMARILLO, CA 93010-7766

RESIDENT
1150 VENTURA BLVD SPC 109
CAMARILLO, CA 93010-7769

RESIDENT
1150 VENTURA BLVD SPC 12
CAMARILLO, CA 93010-7612

RESIDENT
1150 VENTURA BLVD SPC 121
CAMARILLO, CA 93010-7781

RESIDENT
1150 VENTURA BLVD SPC 126
CAMARILLO, CA 93010-7786

RESIDENT
1150 VENTURA BLVD SPC 130
CAMARILLO, CA 93010-7790

RESIDENT
1150 VENTURA BLVD SPC 132
CAMARILLO, CA 93010-7792

RESIDENT
1150 VENTURA BLVD SPC 15
CAMARILLO, CA 93010-7615

RESIDENT
1150 VENTURA BLVD SPC 16
CAMARILLO, CA 93010-7616

RESIDENT
1150 VENTURA BLVD SPC 32
CAMARILLO, CA 93010-7632

RESIDENT
1150 VENTURA BLVD SPC 52
CAMARILLO, CA 93010-7652

RESIDENT
1150 VENTURA BLVD SPC 59
CAMARILLO, CA 93010-7659

RESIDENT
1150 VENTURA BLVD SPC 63
CAMARILLO, CA 93010-7663

RESIDENT
1150 VENTURA BLVD SPC 65
CAMARILLO, CA 93010-7665

RESIDENT
1150 VENTURA BLVD SPC 70
CAMARILLO, CA 93010-7670

RESIDENT
1150 VENTURA BLVD SPC 83
CAMARILLO, CA 93010-7683

RESIDENT
1150 VENTURA BLVD SPC 87
CAMARILLO, CA 93010-7687

RESIDENT
1150 VENTURA BLVD SPC 88
CAMARILLO, CA 93010-7688

RESIDENT
1150 VENTURA BLVD SPC 91
CAMARILLO, CA 93010-7691

RESIDENT
1150 VENTURA BLVD SPC 92
CAMARILLO, CA 93010-7692

RESIDENT
1150 VENTURA BLVD SPC 97
CAMARILLO, CA 93010-7697

RESIDENT
1150 VISTA DEL MAR PL APT 201
VENTURA, CA 93001-3966

RESIDENT
1150 VISTA DEL MAR PL APT 204
VENTURA, CA 93001-3966

RESIDENT
1151 CORTE BARROSO
CAMARILLO, CA 93010-7414

RESIDENT
1151 PITTSFIELD LN APT A
VENTURA, CA 93001-4827

RESIDENT
1151 PITTSFIELD LN APT B
VENTURA, CA 93001-4828

RESIDENT
1152 BRYCE WAY
VENTURA, CA 93003-5936

RESIDENT
1152 LUCERO ST
OXNARD, CA 93030-7327

RESIDENT
1153 CORNWALL LN
VENTURA, CA 93001-4030

RESIDENT
1153 NAVIGATOR DR UNIT 101
VENTURA, CA 93001-4489

RESIDENT
1153 NAVIGATOR DR UNIT 102
VENTURA, CA 93001-4489

RESIDENT
1153 NAVIGATOR DR UNIT 103
VENTURA, CA 93001-4489

RESIDENT
1153 NAVIGATOR DR UNIT 104
VENTURA, CA 93001-4489

RESIDENT
1153 NAVIGATOR DR UNIT 201
VENTURA, CA 93001-4489

RESIDENT
1153 NAVIGATOR DR UNIT 203
VENTURA, CA 93001-4489

RESIDENT
1153 NAVIGATOR DR UNIT 208
VENTURA, CA 93001-4489

RESIDENT
1153 PAN CT
NEWBURY PARK, CA 91320-3577

RESIDENT
1154 BRUNSWICK LN
VENTURA, CA 93001-4038

RESIDENT
1154 CORNWALL LN
VENTURA, CA 93001-4031

RESIDENT
1154 LA JOLLA DR
THOUSAND OAKS, CA 91362-2221

RESIDENT
1155 CARLSBAD PL
VENTURA, CA 93003-5837

RESIDENT
1155 CHALMETTE AVE
VENTURA, CA 93003-5857

RESIDENT
1155 E MAIN ST APT C
VENTURA, CA 93001-3198

RESIDENT
1155 ECHO ST
OXNARD, CA 93036-2500

RESIDENT
1155 JOHNSON DR APT C
VENTURA, CA 93003-6257

RESIDENT
1156 CARLSBAD PL
VENTURA, CA 93003-5826

RESIDENT
1156 CHALMETTE AVE
VENTURA, CA 93003-5844

RESIDENT
1157 CARLSBAD PL
VENTURA, CA 93003-5837

RESIDENT
1157 CHALMETTE AVE
VENTURA, CA 93003-5857

RESIDENT
1157 CORNWALL LN
VENTURA, CA 93001-4030

RESIDENT
1157 WINTHROP LN
VENTURA, CA 93001-4047

RESIDENT
1158 ACADIA PL
VENTURA, CA 93003-5915

RESIDENT
1158 BUENA VISTA ST
VENTURA, CA 93001-2117

RESIDENT
1158 CHALMETTE AVE
VENTURA, CA 93003-5844

RESIDENT
1158 PITTSFIELD LN
VENTURA, CA 93001-3853

RESIDENT
1158 SHELBURN LN
VENTURA, CA 93001-4055

RESIDENT
1159 CORNWALL LN
VENTURA, CA 93001-4030

RESIDENT
1159 E MAIN ST
VENTURA, CA 93001-3119

RESIDENT
1159 E META ST APT 1
VENTURA, CA 93001-3137

RESIDENT
1159 E META ST APT 2
VENTURA, CA 93001-3137

RESIDENT
1159 E META ST APT 7
VENTURA, CA 93001-3137

RESIDENT
1159 E META ST APT 8
VENTURA, CA 93001-3137

RESIDENT
1159 VIA MONTOYA
CAMARILLO, CA 93010-4845

RESIDENT
116 CALLE SEGUNDA
CAMARILLO, CA 93010-7506

RESIDENT
116 CINDY AVE
NEWBURY PARK, CA 91320-4421

RESIDENT
116 ENCINO AVE
CAMARILLO, CA 93010-1721

RESIDENT
116 LA VETA DR
CAMARILLO, CA 93012-5230

RESIDENT
116 MAEGAN PL APT 11
THOUSAND OAKS, CA 91362-2758

RESIDENT
116 MAEGAN PL APT 6
THOUSAND OAKS, CA 91362-2758

RESIDENT
116 N CRIMEA ST
VENTURA, CA 93001-2138

RESIDENT
116 TRANQUILA DR
CAMARILLO, CA 93012-5174

RESIDENT
116 W MISSION AVE
VENTURA, CA 93001-1830

RESIDENT
1160 ALAMOS DR UNIT B
THOUSAND OAKS, CA 91362-2508

RESIDENT
1161 1/2 MONTAUK LN
VENTURA, CA 93001-3835

RESIDENT
1161 CYPRESS POINT LN APT 104
VENTURA, CA 93003-6074

RESIDENT
1161 CYPRESS POINT LN APT 202
VENTURA, CA 93003-6074

RESIDENT
1161 CYPRESS POINT LN APT 203
VENTURA, CA 93003-6074

RESIDENT
1161 E MAIN ST APT B
VENTURA, CA 93001-3182

RESIDENT
1161 JOHNSON DR APT I
VENTURA, CA 93003-6258

RESIDENT
1161 JOHNSON DR APT M
VENTURA, CA 93003-6258

RESIDENT
1161 JOHNSON DR APT O
VENTURA, CA 93003-6258

RESIDENT
1161 JOHNSON DR APT P
VENTURA, CA 93003-6258

RESIDENT
1162 ARROYO VIEW ST
NEWBURY PARK, CA 91320-6571

RESIDENT
1162 CORTE RIVIERA
CAMARILLO, CA 93010-7431

RESIDENT
1162 KINGSTON LN
VENTURA, CA 93001-4020

RESIDENT
1162 SHELBURN LN
VENTURA, CA 93001-4055

RESIDENT
1164 PITTSFIELD LN
VENTURA, CA 93001-3853

RESIDENT
1165 MCKNIGHT RD APT A
NEWBURY PARK, CA 91320-4783

RESIDENT
1165 MCKNIGHT RD APT B
NEWBURY PARK, CA 91320-4783

RESIDENT
1165 SHELBURN LN
VENTURA, CA 93001-4054

RESIDENT
1165 VIA MONTOYA
CAMARILLO, CA 93010-4845

RESIDENT
1166 E META ST
VENTURA, CA 93001-3122

RESIDENT
1166 VISTA CANYON LN
NEWBURY PARK, CA 91320-1000

RESIDENT
1167 BRUNSWICK LN
VENTURA, CA 93001-4037

RESIDENT
1167 CORNWALL LN
VENTURA, CA 93001-4030

RESIDENT
1167 RAMONA DR
NEWBURY PARK, CA 91320-3528

RESIDENT
1168 CALLE LA CUMBRE UNIT A
CAMARILLO, CA 93010-2897

RESIDENT
1168 E META ST
VENTURA, CA 93001-3122

RESIDENT
1168 VISTA CANYON LN
NEWBURY PARK, CA 91320-1000

RESIDENT
1169 RAMONA DR
NEWBURY PARK, CA 91320-3528

RESIDENT
117 CAMINO RUIZ APT 61
CAMARILLO, CA 93012-6750

RESIDENT
117 CAMINO RUIZ APT 63
CAMARILLO, CA 93012-6750

RESIDENT
117 CAMINO RUIZ APT 66
CAMARILLO, CA 93012-6750

RESIDENT
117 CAMINO RUIZ APT 68
CAMARILLO, CA 93012-6750

RESIDENT
117 JUNIPERO ST UNIT 101
VENTURA, CA 93001-3350

RESIDENT
117 JUNIPERO ST UNIT 102
VENTURA, CA 93001-3350

RESIDENT
117 JUNIPERO ST UNIT 103
VENTURA, CA 93001-3350

RESIDENT
117 JUNIPERO ST UNIT 104
VENTURA, CA 93001-3350

RESIDENT
117 JUNIPERO ST UNIT 106
VENTURA, CA 93001-3350

RESIDENT
117 JUNIPERO ST UNIT 203
VENTURA, CA 93001-3350

RESIDENT
117 JUNIPERO ST UNIT 204
VENTURA, CA 93001-3350

RESIDENT
117 JUNIPERO ST UNIT 205
VENTURA, CA 93001-3354

RESIDENT
117 JUNIPERO ST UNIT 206
VENTURA, CA 93001-3354

RESIDENT
117 JUNIPERO ST UNIT 301
VENTURA, CA 93001-3354

RESIDENT
117 JUNIPERO ST UNIT 303
VENTURA, CA 93001-3354

RESIDENT
117 JUNIPERO ST UNIT 304
VENTURA, CA 93001-3354

RESIDENT
117 JUNIPERO ST UNIT 306
VENTURA, CA 93001-3354

RESIDENT
117 MARKER AVE
CAMARILLO, CA 93010-7721

RESIDENT
117 W HARRISON AVE
VENTURA, CA 93001-1821

RESIDENT
117 W RAMONA ST
VENTURA, CA 93001-1622

RESIDENT
1170 ACADIA PL
VENTURA, CA 93003-5915

RESIDENT
1170 E META ST
VENTURA, CA 93001-3122

RESIDENT
1171 CAMINO LA MADERA
CAMARILLO, CA 93010-1755

RESIDENT
1171 E META ST APT 15
VENTURA, CA 93001-3136

RESIDENT
1171 KINGSTON LN
VENTURA, CA 93001-4019

RESIDENT
1172 ACADIA PL
VENTURA, CA 93003-5915

RESIDENT
1172 CALLE LA CUMBRE UNIT A
CAMARILLO, CA 93010-2687

RESIDENT
1172 CALLE LA CUMBRE UNIT B
CAMARILLO, CA 93010-2687

RESIDENT
1172 CORTE RIVIERA
CAMARILLO, CA 93010-7431

RESIDENT
1172 PITTSFIELD LN APT B
VENTURA, CA 93001-4847

RESIDENT
1173 BRYCE WAY
VENTURA, CA 93003-5982

RESIDENT
1173 CYPRESS POINT LN APT 203
VENTURA, CA 93003-6075

RESIDENT
1173 NORWICH LN
VENTURA, CA 93001-4003

RESIDENT
1173 PITTSFIELD LN
VENTURA, CA 93001-3852

RESIDENT
1174 ARROYO VIEW ST
NEWBURY PARK, CA 91320-6571

RESIDENT
1174 BRUNSWICK LN
VENTURA, CA 93001-4038

RESIDENT
1174 CORNWALL LN
VENTURA, CA 93001-4031

RESIDENT
1174 VISTA CANYON LN
NEWBURY PARK, CA 91320-1000

RESIDENT
1175 CARLSBAD PL
VENTURA, CA 93003-5836

RESIDENT
1175 KINGSTON LN
VENTURA, CA 93001-4019

RESIDENT
1176 CORNWALL LN
VENTURA, CA 93001-4031

RESIDENT
1176 PITTSFIELD LN
VENTURA, CA 93001-3853

RESIDENT
1177 SARATOGA AVE
VENTURA, CA 93003-5818

RESIDENT
1178 MONTE SERENO DR
THOUSAND OAKS, CA 91360-2407

RESIDENT
1178 PITTSFIELD LN
VENTURA, CA 93001-3853

RESIDENT
1178 PORTOLA RD
VENTURA, CA 93003-5930

RESIDENT
1178 VISTA CANYON LN
NEWBURY PARK, CA 91320-1000

RESIDENT
1179 CAMBRIA CT
CAMARILLO, CA 93010-3502

RESIDENT
1179 GREENFIELD ST
THOUSAND OAKS, CA 91360-3504

RESIDENT
1180 PAN CT
NEWBURY PARK, CA 91320-3578

RESIDENT
1181 MCKNIGHT RD APT A
NEWBURY PARK, CA 91320-4067

RESIDENT
1182 ACADIA PL
VENTURA, CA 93003-5915

RESIDENT
1182 CARLSBAD PL
VENTURA, CA 93003-5828

RESIDENT
1182 E META ST
VENTURA, CA 93001-3122

RESIDENT
1182 WINTHROP LN
VENTURA, CA 93001-4048

RESIDENT
1183 CHALMETTE AVE
VENTURA, CA 93003-5855

RESIDENT
1183 E META ST
VENTURA, CA 93001-3121

RESIDENT
1184 BRUNSWICK LN
VENTURA, CA 93001-4038

RESIDENT
1185 CYPRESS POINT LN APT 201
VENTURA, CA 93003-6076

RESIDENT
1185 WINTHROP LN
VENTURA, CA 93001-4047

RESIDENT
1186 CARLSBAD PL
VENTURA, CA 93003-5828

RESIDENT
1187 ACADIA PL
VENTURA, CA 93003-5901

RESIDENT
1187 PITTSFIELD LN
VENTURA, CA 93001-3852

RESIDENT
1188 CORNWALL LN
VENTURA, CA 93001-4031

RESIDENT
1188 PITTSFIELD LN
VENTURA, CA 93001-3853

RESIDENT
1188 VISTA CANYON LN
NEWBURY PARK, CA 91320-1000

RESIDENT
1189 BRYCE WAY
VENTURA, CA 93003-5950

RESIDENT
1189 PITTSFIELD LN
VENTURA, CA 93001-3852

RESIDENT
119 CALLE VIEJO
CAMARILLO, CA 93012-5012

RESIDENT
119 CAMINO RUIZ APT 70
CAMARILLO, CA 93012-6751

RESIDENT
119 CAMINO RUIZ APT 71
CAMARILLO, CA 93012-6751

RESIDENT
119 CAMINO RUIZ APT 72
CAMARILLO, CA 93012-6751

RESIDENT
119 CAMINO RUIZ APT 75
CAMARILLO, CA 93012-6751

RESIDENT
119 S SANTA CRUZ ST
VENTURA, CA 93001-3552

RESIDENT
119 TRANQUILA DR
CAMARILLO, CA 93012-5174

RESIDENT
1190 CORNWALL LN
VENTURA, CA 93001-4031

RESIDENT
1191 CENTENNIAL AVE
CAMARILLO, CA 93010-4716

RESIDENT
1191 KENNY ST
OXNARD, CA 93036-1850

RESIDENT
1191 LOMBARD ST
OXNARD, CA 93030-133

RESIDENT
1192 E META ST
VENTURA, CA 93001-3122

RESIDENT
1193 CALLE LA CUMBRE UNIT A
CAMARILLO, CA 93010-2967

RESIDENT
1193 MONTE SERENO DR
THOUSAND OAKS, CA 91360-2408

RESIDENT
1193 WINTHROP LN
VENTURA, CA 93001-4047

RESIDENT
1195 E MAIN ST APT C
VENTURA, CA 93001-3185

RESIDENT
1195 WINTHROP LN
VENTURA, CA 93001-4047

RESIDENT
1196 VISTA CANYON LN
NEWBURY PARK, CA 91320-1000

RESIDENT
1197 BUENA VISTA ST
VENTURA, CA 93001-2116

RESIDENT
1197 CYPRESS POINT LN APT 103
VENTURA, CA 93003-6077

RESIDENT
1197 NORWICH LN
VENTURA, CA 93001-4003

RESIDENT
1199 LUCERO ST
CAMARILLO, CA 93010-3053

RESIDENT
12 CHRISTINA AVE
CAMARILLO, CA 93012-8102

RESIDENT
12 LA CAM RD
NEWBURY PARK, CA 91320-3833

RESIDENT
12 MARGARITA AVE
CAMARILLO, CA 93012-9430

RESIDENT
12 VIA ROSAL
CAMARILLO, CA 93012-5029

RESIDENT
120 BRENTWOOD AVE
VENTURA, CA 93003-3733

RESIDENT
120 CALLE DE LA ROSA
CAMARILLO, CA 93012-5005

RESIDENT
120 LUPE AVE
NEWBURY PARK, CA 91320-3226

RESIDENT
120 NEWBURY LN
NEWBURY PARK, CA 91320-4623

RESIDENT
120 S FIR ST APT A
VENTURA, CA 93001-2860

RESIDENT
1201 CYPRESS POINT LN APT 104
VENTURA, CA 93003-6079

RESIDENT
1201 KINGSTON LN
VENTURA, CA 93001-4017

RESIDENT
1202 CAMBRIA CT
CAMARILLO, CA 93010-3504

RESIDENT
1202 VISTA CANYON LN
NEWBURY PARK, CA 91320-1005

RESIDENT
1204 SHELBURN LN
VENTURA, CA 93001-4053

RESIDENT
1204 VISTA CANYON LN
NEWBURY PARK, CA 91320-1005

RESIDENT
1206 CORNWALL LN
VENTURA, CA 93001-4029

RESIDENT
1206 E MAIN ST APT B
VENTURA, CA 93001-5145

RESIDENT
1206 PORTOLA RD
VENTURA, CA 93003-5932

RESIDENT
1206 SAGAMORE LN
VENTURA, CA 93001-4056

RESIDENT
1207 RAMONA DR
NEWBURY PARK, CA 91320-3572

RESIDENT
1209 CALLE LA CUMBRE UNIT A
CAMARILLO, CA 93010-2957

RESIDENT
1209 CALLE LA CUMBRE UNIT B
CAMARILLO, CA 93010-2957

RESIDENT
1209 CYPRESS POINT LN APT 202
VENTURA, CA 93003-7820

RESIDENT
1209 E MAIN ST APT 1
VENTURA, CA 93001-3129

RESIDENT
1209 E MAIN ST APT 11
VENTURA, CA 93001-3130

RESIDENT
1209 E MAIN ST APT 16
VENTURA, CA 93001-3130

RESIDENT
1209 E MAIN ST APT 19
VENTURA, CA 93001-3129

RESIDENT
1209 E MAIN ST APT 21
VENTURA, CA 93001-3129

RESIDENT
1209 E MAIN ST APT 22
VENTURA, CA 93001-3129

RESIDENT
1209 E MAIN ST APT 23
VENTURA, CA 93001-3129

RESIDENT
1209 E META ST APT A
VENTURA, CA 93001-3135

RESIDENT
1209 E META ST APT D
VENTURA, CA 93001-3135

RESIDENT
1209 ENCINO VISTA CT UNIT B
THOUSAND OAKS, CA 91362-2536

RESIDENT
1209 KINGSTON LN
VENTURA, CA 93001-4017

RESIDENT
1209 SHELBURN LN
VENTURA, CA 93001-4053

RESIDENT
121 CALLE DE LA ROSA
CAMARILLO, CA 93012-5004

RESIDENT
121 CAMINO ESPLENDIDO
CAMARILLO, CA 93010-1716

RESIDENT
121 CAMINO RUIZ APT 77
CAMARILLO, CA 93012-6763

RESIDENT
121 CAMINO RUIZ APT 79
CAMARILLO, CA 93012-6763

RESIDENT
121 CAMINO RUIZ APT 82
CAMARILLO, CA 93012-6763

RESIDENT
121 CAMINO RUIZ APT 86
CAMARILLO, CA 93012-6765

RESIDENT
121 CAMINO RUIZ APT 87
CAMARILLO, CA 93012-6765

RESIDENT
121 ENSENADA AVE
NEWBURY PARK, CA 91320-3628

RESIDENT
121 MADONNA LN
NEWBURY PARK, CA 91320-3927

RESIDENT
121 N JOANNE AVE
VENTURA, CA 93003-2929

RESIDENT
121 PALM DR
CAMARILLO, CA 93010-7925

RESIDENT
121 W COLLINS ST APT 115
OXNARD, CA 93036-1649

RESIDENT
121 W COLLINS ST APT 116
OXNARD, CA 93036-1649

RESIDENT
121 W COLLINS ST APT 118
OXNARD, CA 93036-1650

RESIDENT
121 W COLLINS ST APT 216
OXNARD, CA 93036-1661

RESIDENT
1210 VIA MONTOYA
CAMARILLO, CA 93010-4844

RESIDENT
1211 CHALMETTE AVE
VENTURA, CA 93003-5854

RESIDENT
1211 POLI ST
VENTURA, CA 93001-3107

RESIDENT
1212 BRYCE WAY
VENTURA, CA 93003-5942

RESIDENT
1212 BUENA VISTA ST
VENTURA, CA 93001-2119

RESIDENT
1212 CALLE LA CUMBRE UNIT B
CAMARILLO, CA 93010-2960

RESIDENT
1213 CORNWALL LN
VENTURA, CA 93001-4028

RESIDENT
1213 LA BREA DR
THOUSAND OAKS, CA 91362-2217

RESIDENT
1213 TEAL AVE
VENTURA, CA 93003-6157

RESIDENT
1214 CORNWALL LN
VENTURA, CA 93001-4029

RESIDENT
1215 ANCHORS WAY DR SPC 103
VENTURA, CA 93001-240

RESIDENT
1215 ANCHORS WAY DR SPC 106
VENTURA, CA 93001-243

RESIDENT
1215 ANCHORS WAY DR SPC 111
VENTURA, CA 93001-248

RESIDENT
1215 ANCHORS WAY DR SPC 113
VENTURA, CA 93001-250

RESIDENT
1215 ANCHORS WAY DR SPC 123
VENTURA, CA 93001-260

RESIDENT
1215 ANCHORS WAY DR SPC 131
VENTURA, CA 93001-268

RESIDENT
1215 ANCHORS WAY DR SPC 139
VENTURA, CA 93001-276

RESIDENT
1215 ANCHORS WAY DR SPC 152
VENTURA, CA 93001-288

RESIDENT
1215 ANCHORS WAY DR SPC 153
VENTURA, CA 93001-289

RESIDENT
1215 ANCHORS WAY DR SPC 158
VENTURA, CA 93001-294

RESIDENT
1215 ANCHORS WAY DR SPC 16
VENTURA, CA 93001-4291

RESIDENT
1215 ANCHORS WAY DR SPC 160
VENTURA, CA 93001-296

RESIDENT
1215 ANCHORS WAY DR SPC 166
VENTURA, CA 93001-6201

RESIDENT
1215 ANCHORS WAY DR SPC 168
VENTURA, CA 93001-6203

RESIDENT
1215 ANCHORS WAY DR SPC 185
VENTURA, CA 93001-6225

RESIDENT
1215 ANCHORS WAY DR SPC 194
VENTURA, CA 93001-6234

RESIDENT
1215 ANCHORS WAY DR SPC 202
VENTURA, CA 93001-6245

RESIDENT
1215 ANCHORS WAY DR SPC 203
VENTURA, CA 93001-6246

RESIDENT
1215 ANCHORS WAY DR SPC 211
VENTURA, CA 93001-6254

RESIDENT
1215 ANCHORS WAY DR SPC 216
VENTURA, CA 93001-6259

RESIDENT
1215 ANCHORS WAY DR SPC 220
VENTURA, CA 93001-6263

RESIDENT
1215 ANCHORS WAY DR SPC 221
VENTURA, CA 93001-6264

RESIDENT
1215 ANCHORS WAY DR SPC 223
VENTURA, CA 93001-6266

RESIDENT
1215 ANCHORS WAY DR SPC 230
VENTURA, CA 93001-6273

RESIDENT
1215 ANCHORS WAY DR SPC 266
VENTURA, CA 93001-5250

RESIDENT
1215 ANCHORS WAY DR SPC 269
VENTURA, CA 93001-5253

RESIDENT
1215 ANCHORS WAY DR SPC 27
VENTURA, CA 93001-5204

RESIDENT
1215 ANCHORS WAY DR SPC 288
VENTURA, CA 93001-6217

RESIDENT
1215 ANCHORS WAY DR SPC 289
VENTURA, CA 93001-5272

RESIDENT
1215 ANCHORS WAY DR SPC 29
VENTURA, CA 93001-4258

RESIDENT
1215 ANCHORS WAY DR SPC 33
VENTURA, CA 93001-5207

RESIDENT
1215 ANCHORS WAY DR SPC 40
VENTURA, CA 93001-5214

RESIDENT
1215 ANCHORS WAY DR SPC 51
VENTURA, CA 93001-4263

RESIDENT
1215 ANCHORS WAY DR SPC 54
VENTURA, CA 93001-5290

RESIDENT
1215 ANCHORS WAY DR SPC 68
VENTURA, CA 93001-204

RESIDENT
1215 ANCHORS WAY DR SPC 75
VENTURA, CA 93001-211

RESIDENT
1215 ANCHORS WAY DR SPC 81
VENTURA, CA 93001-217

RESIDENT
1215 ANCHORS WAY DR SPC 95
VENTURA, CA 93001-232

RESIDENT
1215 ANCHORS WAY DR SPC 98
VENTURA, CA 93001-235

RESIDENT
1215 BRUNSWICK LN
VENTURA, CA 93001-4035

RESIDENT
1215 CORNWALL LN
VENTURA, CA 93001-4028

RESIDENT
1215 PASEO RANCHO SERRANO
THOUSAND OAKS, CA 91362-2640

RESIDENT
1216 E SANTA CLARA ST APT 10
VENTURA, CA 93001-3157

RESIDENT
1216 E SANTA CLARA ST APT 11
VENTURA, CA 93001-3157

RESIDENT
1216 E SANTA CLARA ST APT 15
VENTURA, CA 93001-5126

RESIDENT
1216 E SANTA CLARA ST APT 23
VENTURA, CA 93001-3158

RESIDENT
1216 E SANTA CLARA ST APT 27
VENTURA, CA 93001-3158

RESIDENT
1216 E SANTA CLARA ST APT 29
VENTURA, CA 93001-5127

RESIDENT
1216 E SANTA CLARA ST APT 7
VENTURA, CA 93001-3148

RESIDENT
1216 E SANTA CLARA ST APT 8
VENTURA, CA 93001-3157

RESIDENT
1216 E SANTA CLARA ST APT 9
VENTURA, CA 93001-3157

RESIDENT
1216 KINGSTON LN
VENTURA, CA 93001-4018

RESIDENT
1217 CORNWALL LN
VENTURA, CA 93001-4028

RESIDENT
1217 CYPRESS POINT LN APT 103
VENTURA, CA 93003-6082

RESIDENT
1217 CYPRESS POINT LN APT 104
VENTURA, CA 93003-6082

RESIDENT
1217 CYPRESS POINT LN APT 105
VENTURA, CA 93003-6082

RESIDENT
1217 CYPRESS POINT LN APT 108
VENTURA, CA 93003-6082

RESIDENT
1217 CYPRESS POINT LN APT 201
VENTURA, CA 93003-6082

RESIDENT
1217 CYPRESS POINT LN APT 204
VENTURA, CA 93003-6082

RESIDENT
1217 CYPRESS POINT LN APT 207
VENTURA, CA 93003-6082

RESIDENT
1217 POLI ST
VENTURA, CA 93001-3107

RESIDENT
1218 BUENA VISTA ST
VENTURA, CA 93001-2119

RESIDENT
1218 CORNWALL LN
VENTURA, CA 93001-4029

RESIDENT
1218 MARTHAS VINEYARD CT
VENTURA, CA 93001-4014

RESIDENT
1218 PESCADOR WAY
OXNARD, CA 93030-6179

RESIDENT
1218 VISTA CANYON LN
NEWBURY PARK, CA 91320-1005

RESIDENT
122 JORDAN AVE
VENTURA, CA 93001-3508

RESIDENT
122 MAEGAN PL APT 2
THOUSAND OAKS, CA 91362-2764

RESIDENT
122 PEPPER RD
NEWBURY PARK, CA 91320-4737

RESIDENT
122 S VENTURA AVE UNIT 103
VENTURA, CA 93001-3288

RESIDENT
122 S VENTURA AVE UNIT 202
VENTURA, CA 93001-3288

RESIDENT
122 S VENTURA AVE UNIT 203
VENTURA, CA 93001-3288

RESIDENT
1220 E META ST
VENTURA, CA 93001-3124

RESIDENT
1220 JOHNSON DR SPC 101
VENTURA, CA 93003-543

RESIDENT
1220 JOHNSON DR SPC 105
VENTURA, CA 93003-539

RESIDENT
1220 JOHNSON DR SPC 123
VENTURA, CA 93003-521

RESIDENT
1220 JOHNSON DR SPC 125
VENTURA, CA 93003-519

RESIDENT
1220 JOHNSON DR SPC 127
VENTURA, CA 93003-517

RESIDENT
1220 JOHNSON DR SPC 159
VENTURA, CA 93003-685

RESIDENT
1220 JOHNSON DR SPC 20
VENTURA, CA 93003-601

RESIDENT
1220 JOHNSON DR SPC 30
VENTURA, CA 93003-611

RESIDENT
1220 JOHNSON DR SPC 41
VENTURA, CA 93003-622

RESIDENT
1220 JOHNSON DR SPC 57
VENTURA, CA 93003-638

RESIDENT
1220 JOHNSON DR SPC 67
VENTURA, CA 93003-648

RESIDENT
1220 JOHNSON DR SPC 72
VENTURA, CA 93003-653

RESIDENT
1220 JOHNSON DR SPC 88
VENTURA, CA 93003-669

RESIDENT
1220 JOHNSON DR SPC 91
VENTURA, CA 93003-672

RESIDENT
1220 JOHNSON DR SPC 98
VENTURA, CA 93003-679

RESIDENT
1220 SHELBURN LN
VENTURA, CA 93001-4053

RESIDENT
1221 E MAIN ST
VENTURA, CA 93001-3169

RESIDENT
1221 E META ST APT B
VENTURA, CA 93001-3133

RESIDENT
1222 KINGSTON LN
VENTURA, CA 93001-4018

RESIDENT
1224 PASEO RANCHO SERRANO
THOUSAND OAKS, CA 91362-2621

RESIDENT
1225 CYPRESS POINT LN APT 101
VENTURA, CA 93003-6083

RESIDENT
1225 E SANTA CLARA ST
VENTURA, CA 93001-3127

RESIDENT
1225 HEMLOCK LN
VENTURA, CA 93001-3168

RESIDENT
1227 RAMONA DR
NEWBURY PARK, CA 91320-3535

RESIDENT
1228 E META ST APT 1
VENTURA, CA 93001-3156

RESIDENT
1228 E META ST APT 4
VENTURA, CA 93001-3156

RESIDENT
1228 PORTOLA RD
VENTURA, CA 93003-5933

RESIDENT
1229 MONTE SERENO DR
THOUSAND OAKS, CA 91360-2410

RESIDENT
123 CALLE DE LA ROSA
CAMARILLO, CA 93012-5004

RESIDENT
123 CALLE VISTA
CAMARILLO, CA 93010-1711

RESIDENT
123 CAMINO RUIZ APT 100
CAMARILLO, CA 93012-6753

RESIDENT
123 CAMINO RUIZ APT 94
CAMARILLO, CA 93012-6753

RESIDENT
123 CAMINO RUIZ APT 97
CAMARILLO, CA 93012-6753

RESIDENT
123 CAMINO RUIZ APT 98
CAMARILLO, CA 93012-6753

RESIDENT
123 CAMINO RUIZ APT 99
CAMARILLO, CA 93012-6753

RESIDENT
123 CHARLA CT
NEWBURY PARK, CA 91320-3902

RESIDENT
123 PEPPER RD APT B
NEWBURY PARK, CA 91320-4785

RESIDENT
123 S VENTURA AVE APT 3
VENTURA, CA 93001-2790

RESIDENT
123 S VENTURA AVE APT 7
VENTURA, CA 93001-2791

RESIDENT
1230 CARLSBAD PL
VENTURA, CA 93003-5861

RESIDENT
1230 E THOMPSON BLVD UNIT 101
VENTURA, CA 93001-3180

RESIDENT
1230 E THOMPSON BLVD UNIT 102
VENTURA, CA 93001-3180

RESIDENT
1230 E THOMPSON BLVD UNIT 104
VENTURA, CA 93001-3180

RESIDENT
1230 E THOMPSON BLVD UNIT 106
VENTURA, CA 93001-3180

RESIDENT
1230 E THOMPSON BLVD UNIT 107
VENTURA, CA 93001-3180

RESIDENT
1231 BRUNSWICK LN APT A
VENTURA, CA 93001-4872

RESIDENT
1231 BRUNSWICK LN APT B
VENTURA, CA 93001-4873

RESIDENT
1232 ALESSANDRO DR
NEWBURY PARK, CA 91320-3503

RESIDENT
1232 CARLSBAD PL
VENTURA, CA 93003-5861

RESIDENT
1232 HEMLOCK LN
VENTURA, CA 93001-3103

RESIDENT
1232 VIA MONTOYA
CAMARILLO, CA 93010-4844

RESIDENT
1233 BRYCE WAY
VENTURA, CA 93003-5948

RESIDENT
1233 CYPRESS POINT LN APT 101
VENTURA, CA 93003-6045

RESIDENT
1233 CYPRESS POINT LN APT 201
VENTURA, CA 93003-6045

RESIDENT
1233 CYPRESS POINT LN APT 203
VENTURA, CA 93003-6045

RESIDENT
1233 KINGSTON LN
VENTURA, CA 93001-4017

RESIDENT
1234 CHALMETTE AVE
VENTURA, CA 93003-5848

RESIDENT
1234 E SANTA CLARA ST
VENTURA, CA 93001-3150

RESIDENT
1234 EVITA PL
OXNARD, CA 93030-2597

RESIDENT
1234 KINGSTON LN
VENTURA, CA 93001-4018

RESIDENT
1235 CARLSBAD PL
VENTURA, CA 93003-5833

RESIDENT
1235 CHALMETTE AVE
VENTURA, CA 93003-5853

RESIDENT
1235 E MAIN ST
VENTURA, CA 93001-3169

RESIDENT
1237 BRUNSWICK LN
VENTURA, CA 93001-4035

RESIDENT
1237 E SANTA CLARA ST APT 3
VENTURA, CA 93001-3165

RESIDENT
1237 E SANTA CLARA ST APT 5
VENTURA, CA 93001-3165

RESIDENT
1237 E SANTA CLARA ST APT 7
VENTURA, CA 93001-3165

RESIDENT
124 ALISO ST
VENTURA, CA 93001-3244

RESIDENT
124 E WARNER ST
VENTURA, CA 93001-1745

RESIDENT
124 EL MEDIO ST
VENTURA, CA 93001-1726

RESIDENT
124 KELLOGG ST
VENTURA, CA 93001-1754

RESIDENT
124 LIVE OAK DR
VENTURA, CA 93001-3312

RESIDENT
124 S VENTURA AVE UNIT 106
VENTURA, CA 93001-3290

RESIDENT
124 S VENTURA AVE UNIT 208
VENTURA, CA 93001-3290

RESIDENT
124 S VENTURA AVE UNIT 209
VENTURA, CA 93001-3290

RESIDENT
124 W RAMONA ST APT 11
VENTURA, CA 93001-1621

RESIDENT
1240 CHALMETTE AVE
VENTURA, CA 93003-5849

RESIDENT
1240 VIA MONTOYA
CAMARILLO, CA 93010-4843

RESIDENT
1241 CARLSBAD PL
VENTURA, CA 93003-5832

RESIDENT
1241 DEVON LN
VENTURA, CA 93001-4026

RESIDENT
1241 SNIPE AVE
VENTURA, CA 93003-6148

RESIDENT
1243 NEW BEDFORD CT
VENTURA, CA 93001-4005

RESIDENT
1244 ACADIA PL
VENTURA, CA 93003-5921

RESIDENT
1244 BRYCE WAY
VENTURA, CA 93003-5944

RESIDENT
1244 E THOMPSON BLVD
UNIT 101
VENTURA, CA 93001-3193

RESIDENT
1244 E THOMPSON BLVD
UNIT 103
VENTURA, CA 93001-3193

RESIDENT
1244 E THOMPSON BLVD
UNIT 104
VENTURA, CA 93001-3193

RESIDENT
1244 E THOMPSON BLVD
UNIT 202
VENTURA, CA 93001-3193

RESIDENT
1245 CALLE ARROYO
THOUSAND OAKS, CA 91360-2311

RESIDENT
1245 DEVON LN
VENTURA, CA 93001-4026

RESIDENT
1246 E META ST APT A
VENTURA, CA 93001-9

RESIDENT
1246 E META ST FRNT
VENTURA, CA 93001-8

RESIDENT
1246 HEMLOCK LN
VENTURA, CA 93001-3103

RESIDENT
1246 LA JOLLA DR
THOUSAND OAKS, CA 91362-2223

RESIDENT
1246 MONTE SERENO DR
THOUSAND OAKS, CA 91360-2409

RESIDENT
1247 BRUNSWICK LN
VENTURA, CA 93001-4035

RESIDENT
1247 CHALMETTE AVE
VENTURA, CA 93003-5852

RESIDENT
1247 DEVON LN
VENTURA, CA 93001-4026

RESIDENT
1247 SARATOGA AVE
VENTURA, CA 93003-5814

RESIDENT
1248 BRYCE WAY
VENTURA, CA 93003-5944

RESIDENT
1248 MARTHAS VINEYARD CT
VENTURA, CA 93001-4014

RESIDENT
1248 SAGAMORE LN
VENTURA, CA 93001-4056

RESIDENT
1249 CYPRESS POINT LN APT 101
VENTURA, CA 93003-6090

RESIDENT
1249 CYPRESS POINT LN APT 102
VENTURA, CA 93003-6090

RESIDENT
1249 CYPRESS POINT LN APT 107
VENTURA, CA 93003-6090

RESIDENT
1249 CYPRESS POINT LN APT 202
VENTURA, CA 93003-6090

RESIDENT
1249 MONTE SERENO DR
THOUSAND OAKS, CA 91360-2400

RESIDENT
125 CAMINO ESPLENDIDO
CAMARILLO, CA 93010-1716

RESIDENT
125 CAMINO RUIZ APT 101
CAMARILLO, CA 93012-6766

RESIDENT
125 CAMINO RUIZ APT 104
CAMARILLO, CA 93012-6767

RESIDENT
125 CAMINO RUIZ APT 107
CAMARILLO, CA 93012-6767

RESIDENT
125 CAMINO RUIZ APT 109
CAMARILLO, CA 93012-6767

RESIDENT
125 CAMINO RUIZ APT 111
CAMARILLO, CA 93012-6767

RESIDENT
125 CAMINO RUIZ APT 112
CAMARILLO, CA 93012-6767

RESIDENT
125 N DUNNING ST
VENTURA, CA 93003-3005

RESIDENT
125 REDWOOD AVE
VENTURA, CA 93003-3618

RESIDENT
125 S ANN ST
VENTURA, CA 93001-3012

RESIDENT
125 TRANQUILA DR
CAMARILLO, CA 93012-5174

RESIDENT
125 TREE FERN CT
CAMARILLO, CA 93010-2619

RESIDENT
125 VIA CRISTAL
CAMARILLO, CA 93012-6734

RESIDENT
125 W PARK ROW AVE
VENTURA, CA 93001-1835

RESIDENT
125 W SIMPSON ST
VENTURA, CA 93001-1883

RESIDENT
1251 AVENIDA DE APRISA
CAMARILLO, CA 93010-7454

RESIDENT
1251 SAN SIMEON CT UNIT 3
VENTURA, CA 93003-6031

RESIDENT
1252 PASEO RANCHO SERRANO
THOUSAND OAKS, CA 91362-2621

RESIDENT
1252 SAN SIMEON CT UNIT 2
VENTURA, CA 93003-6030

RESIDENT
1252 TIERRA DR
THOUSAND OAKS, CA 91362-2250

RESIDENT
1253 BRUNSWICK LN
VENTURA, CA 93001-4035

RESIDENT
1254 ALESSANDRO DR
NEWBURY PARK, CA 91320-3571

RESIDENT
1255 E META ST
VENTURA, CA 93001-3123

RESIDENT
1255 NEW BEDFORD CT
VENTURA, CA 93001-4005

RESIDENT
1255 SEACLIFF CT UNIT 3
VENTURA, CA 93003-6025

RESIDENT
1256 BRUNSWICK LN
VENTURA, CA 93001-4036

RESIDENT
1256 CALLE LA CUMBRE UNIT B
CAMARILLO, CA 93010-2977

RESIDENT
1256 E MAIN ST APT 1
VENTURA, CA 93001-5144

RESIDENT
1256 E MAIN ST APT 10
VENTURA, CA 93001-5144

RESIDENT
1256 E MAIN ST APT 3
VENTURA, CA 93001-5144

RESIDENT
1256 E SANTA CLARA ST
VENTURA, CA 93001-3128

RESIDENT
1256 HEMLOCK LN
VENTURA, CA 93001-3103

RESIDENT
1256 RUBIO CIR
OXNARD, CA 93030-102

RESIDENT
1257 CYPRESS POINT LN APT 101
VENTURA, CA 93003-7823

RESIDENT
1257 CYPRESS POINT LN APT 102
VENTURA, CA 93003-7823

RESIDENT
1257 CYPRESS POINT LN APT 103
VENTURA, CA 93003-7823

RESIDENT
1257 CYPRESS POINT LN APT 104
VENTURA, CA 93003-7823

RESIDENT
1257 CYPRESS POINT LN APT 204
VENTURA, CA 93003-7823

RESIDENT
1257 E SANTA CLARA ST
VENTURA, CA 93001-3166

RESIDENT
1258 BEECHWOOD ST
CAMARILLO, CA 93010-3015

RESIDENT
1259 1/2 E META ST
VENTURA, CA 93001-3123

RESIDENT
126 S OLIVE ST
VENTURA, CA 93001-2538

RESIDENT
126 S VENTURA AVE UNIT 108
VENTURA, CA 93001-3292

RESIDENT
126 S VENTURA AVE UNIT 110
VENTURA, CA 93001-3292

RESIDENT
126 S VENTURA AVE UNIT 111
VENTURA, CA 93001-3292

RESIDENT
126 S VENTURA AVE UNIT 210
VENTURA, CA 93001-3292

RESIDENT
126 S VENTURA AVE UNIT 213
VENTURA, CA 93001-3292

RESIDENT
126 S VENTURA AVE UNIT 214
VENTURA, CA 93001-3292

RESIDENT
126 S VENTURA AVE UNIT 216
VENTURA, CA 93001-3292

RESIDENT
126 S VENTURA AVE UNIT 217
VENTURA, CA 93001-3292

RESIDENT
126 SHADY GROVE LN
THOUSAND OAKS, CA 91361-1324

RESIDENT
1260 E SANTA CLARA ST
VENTURA, CA 93001-3128

RESIDENT
1260 E THOMPSON BLVD UNIT 103
VENTURA, CA 93001-5010

RESIDENT
1260 E THOMPSON BLVD UNIT 106
VENTURA, CA 93001-5011

RESIDENT
1260 E THOMPSON BLVD UNIT 107
VENTURA, CA 93001-5011

RESIDENT
1260 HACIENDA DR
OXNARD, CA 93030-413

RESIDENT
1262 1/2 POLI ST
VENTURA, CA 93001-3108

RESIDENT
1262 E SANTA CLARA ST
VENTURA, CA 93001-3128

RESIDENT
1262 NEWBURY RD SPC 15A
NEWBURY PARK, CA 91320-3677

RESIDENT
1262 NEWBURY RD SPC 19
NEWBURY PARK, CA 91320-6419

RESIDENT
1262 NEWBURY RD SPC 2
NEWBURY PARK, CA 91320-6402

RESIDENT
1262 NEWBURY RD SPC 21
NEWBURY PARK, CA 91320-6421

RESIDENT
1262 NEWBURY RD SPC 25
NEWBURY PARK, CA 91320-6425

RESIDENT
1262 NEWBURY RD SPC 3A
NEWBURY PARK, CA 91320-6429

RESIDENT
1263 CHALMETTE AVE
VENTURA, CA 93003-5851

RESIDENT
1263 CYPRESS POINT LN APT 201
VENTURA, CA 93003-6092

RESIDENT
1263 CYPRESS POINT LN APT 202
VENTURA, CA 93003-6092

RESIDENT
1263 CYPRESS POINT LN APT 203
VENTURA, CA 93003-6092

RESIDENT
1264 PALMER AVE
CAMARILLO, CA 93010-3343

RESIDENT
1265 CHALMETTE AVE
VENTURA, CA 93003-5851

RESIDENT
1265 COMBS RD
NEWBURY PARK, CA 91320-4782

RESIDENT
1267 E META ST APT 1
VENTURA, CA 93001-3181

RESIDENT
1267 E META ST APT 3
VENTURA, CA 93001-3181

RESIDENT
1267 E META ST APT 6
VENTURA, CA 93001-3181

RESIDENT
1268 CHRISTINA CT
CAMARILLO, CA 93010-3018

RESIDENT
1268 E META ST APT 1
VENTURA, CA 93001-3132

RESIDENT
1268 E META ST APT 10
VENTURA, CA 93001-3132

RESIDENT
1268 WEYMOUTH LN
VENTURA, CA 93001-4052

RESIDENT
1269 PASEO RANCHO SERRANO
THOUSAND OAKS, CA 91362-2640

RESIDENT
1269 RAMONA DR
NEWBURY PARK, CA 91320-3542

RESIDENT
127 CALLE LA SOMBRA APT 4
CAMARILLO, CA 93010-2802

RESIDENT
127 CALLE LA SOMBRA APT 6
CAMARILLO, CA 93010-2801

RESIDENT
127 CALLE LA SOMBRA APT 7
CAMARILLO, CA 93010-2801

RESIDENT
127 CALLE LA SOMBRA APT 9
CAMARILLO, CA 93010-2802

RESIDENT
127 CAMINO RUIZ APT 114
CAMARILLO, CA 93012-6768

RESIDENT
127 CAMINO RUIZ APT 115
CAMARILLO, CA 93012-6768

RESIDENT
127 CAMINO RUIZ APT 116
CAMARILLO, CA 93012-6768

RESIDENT
127 LA FORTUNA
NEWBURY PARK, CA 91320-1012

RESIDENT
127 LOS PADRES DR
THOUSAND OAKS, CA 91361-1317

RESIDENT
127 REDWOOD CIR
VENTURA, CA 93003-3668

RESIDENT
127 S SANTA ROSA ST UNIT A
VENTURA, CA 93001-3475

RESIDENT
127 S SANTA ROSA ST UNIT B
VENTURA, CA 93001-3475

RESIDENT
1270 E SANTA CLARA ST
VENTURA, CA 93001-3128

RESIDENT
1271 ALESSANDRO DR
NEWBURY PARK, CA 91320-3506

RESIDENT
1271 E SANTA CLARA ST APT C
VENTURA, CA 93001-3191

RESIDENT
1271 PASEO RANCHO SERRANO
THOUSAND OAKS, CA 91362-2640

RESIDENT
1273 PASEO RANCHO SERRANO
THOUSAND OAKS, CA 91362-2640

RESIDENT
1274 E MAIN ST
VENTURA, CA 93001-3104

RESIDENT
1274 RAMONA DR
NEWBURY PARK, CA 91320-3543

RESIDENT
1274 SAN SIMEON CT UNIT 4
VENTURA, CA 93003-6032

RESIDENT
1274 SAN SIMEON CT UNIT 7
VENTURA, CA 93003-6032

RESIDENT
1275 CYPRESS POINT LN APT 201
VENTURA, CA 93003-7834

RESIDENT
1275 CYPRESS POINT LN APT 203
VENTURA, CA 93003-7834

RESIDENT
1276 BRUNSWICK LN
VENTURA, CA 93001-4036

RESIDENT
1276 E MAIN ST FRNT
VENTURA, CA 93001-5116

RESIDENT
1276 E META ST
VENTURA, CA 93001-3124

RESIDENT
1276 E THOMPSON BLVD UNIT 101
VENTURA, CA 93001-5097

RESIDENT
1276 E THOMPSON BLVD UNIT 102
VENTURA, CA 93001-5097

RESIDENT
1276 E THOMPSON BLVD UNIT 103
VENTURA, CA 93001-5097

RESIDENT
1276 E THOMPSON BLVD UNIT 104
VENTURA, CA 93001-5097

RESIDENT
1277 BEDFORD DR
CAMARILLO, CA 93010-3235

RESIDENT
1277 SEACLIFF CT UNIT 2
VENTURA, CA 93003-6022

RESIDENT
1277 SEACLIFF CT UNIT 7
VENTURA, CA 93003-6022

RESIDENT
1278 E MAIN ST FRNT
VENTURA, CA 93001-5112

RESIDENT
1279 E META ST
VENTURA, CA 93001-3123

RESIDENT
128 COLLEGE DR
VENTURA, CA 93003-3408

RESIDENT
128 KELLOGG ST
VENTURA, CA 93001-1754

RESIDENT
128 MAEGAN PL APT 7
THOUSAND OAKS, CA 91362-2790

RESIDENT
128 N FIR ST
VENTURA, CA 93001-2017

RESIDENT
128 S VENTURA AVE UNIT 219
VENTURA, CA 93001-3294

RESIDENT
128 SHAMROCK DR
VENTURA, CA 93003-3147

RESIDENT
128 W HARRISON AVE
VENTURA, CA 93001-1822

RESIDENT
1280 E SANTA CLARA ST APT 10
VENTURA, CA 93001-3170

RESIDENT
1280 E SANTA CLARA ST APT 11
VENTURA, CA 93001-3170

RESIDENT
1280 E SANTA CLARA ST APT 2
VENTURA, CA 93001-3167

RESIDENT
1280 E SANTA CLARA ST APT 20
VENTURA, CA 93001-3174

RESIDENT
1280 E SANTA CLARA ST APT 21
VENTURA, CA 93001-3174

RESIDENT
1280 E SANTA CLARA ST APT 8
VENTURA, CA 93001-3170

RESIDENT
1280 ORANGE DR
OXNARD, CA 93036-1817

RESIDENT
1285 ALESSANDRO DR
NEWBURY PARK, CA 91320-3509

RESIDENT
1286 RAMONA DR
NEWBURY PARK, CA 91320-3545

RESIDENT
1287 ALESSANDRO DR
NEWBURY PARK, CA 91320-3510

RESIDENT
1288 RAMONA DR
NEWBURY PARK, CA 91320-3546

RESIDENT
129 BELL WAY
VENTURA, CA 93001-1619

RESIDENT
129 E SIMPSON ST
VENTURA, CA 93001-1976

RESIDENT
129 POLI ST
VENTURA, CA 93001-2650

RESIDENT
129 S ANN ST APT A
VENTURA, CA 93001-5090

RESIDENT
129 S ANN ST APT B
VENTURA, CA 93001-5091

RESIDENT
129 TRANQUILA DR
CAMARILLO, CA 93012-5174

RESIDENT
129 TREE FERN CT
CAMARILLO, CA 93010-2619

RESIDENT
1290 E THOMPSON BLVD UNIT 104
VENTURA, CA 93001-5934

RESIDENT
1290 E THOMPSON BLVD UNIT 105
VENTURA, CA 93001-5934

RESIDENT
1290 E THOMPSON BLVD UNIT 106
VENTURA, CA 93001-5934

RESIDENT
1297 CYPRESS POINT LN APT 102
VENTURA, CA 93003-6095

RESIDENT
1297 CYPRESS POINT LN APT 204
VENTURA, CA 93003-6095

RESIDENT
1297 MOBIL AVE
CAMARILLO, CA 93010-3317

RESIDENT
1298 MARTHAS VINEYARD CT
VENTURA, CA 93001-4014

RESIDENT
1299 RAMONA DR
NEWBURY PARK, CA 91320-3547

RESIDENT
13 ABRAZO DR
CAMARILLO, CA 93012-6702

RESIDENT
13 IRENA AVE
CAMARILLO, CA 93012-8105

RESIDENT
13 MARGARITA AVE
CAMARILLO, CA 93012-8113

RESIDENT
13 N DOS CAMINOS AVE
VENTURA, CA 93003-2924

RESIDENT
130 BRAZIL ST APT R2
THOUSAND OAKS, CA 91360-5647

RESIDENT
130 CHISHOLM TRL
NEWBURY PARK, CA 91320-3880

RESIDENT
130 N DOS CAMINOS AVE
VENTURA, CA 93003-1657

RESIDENT
130 N GARDEN ST UNIT 1102
VENTURA, CA 93001-2536

RESIDENT
130 N GARDEN ST UNIT 1201
VENTURA, CA 93001-2536

RESIDENT
130 N GARDEN ST UNIT 1203
VENTURA, CA 93001-2541

RESIDENT
130 N GARDEN ST UNIT 1210
VENTURA, CA 93001-2541

RESIDENT
130 N GARDEN ST UNIT 1409
VENTURA, CA 93001-2557

RESIDENT
130 N GARDEN ST UNIT 1410
VENTURA, CA 93001-2557

RESIDENT
130 N GARDEN ST UNIT 1411
VENTURA, CA 93001-2557

RESIDENT
130 N GARDEN ST UNIT 2221
VENTURA, CA 93001-2558

RESIDENT
130 N GARDEN ST UNIT 2222
VENTURA, CA 93001-2558

RESIDENT
130 N GARDEN ST UNIT 2224
VENTURA, CA 93001-2558

RESIDENT
130 N GARDEN ST UNIT 2228
VENTURA, CA 93001-2567

RESIDENT
130 N GARDEN ST UNIT 2229
VENTURA, CA 93001-2567

RESIDENT
130 N GARDEN ST UNIT 2421
VENTURA, CA 93001-2567

RESIDENT
130 N GARDEN ST UNIT 3140
VENTURA, CA 93001-2567

RESIDENT
130 N GARDEN ST UNIT 3142
VENTURA, CA 93001-2568

RESIDENT
130 N GARDEN ST UNIT 3241
VENTURA, CA 93001-2568

RESIDENT
130 N GARDEN ST UNIT 3242
VENTURA, CA 93001-2568

RESIDENT
130 N GARDEN ST UNIT 3244
VENTURA, CA 93001-2568

RESIDENT
130 N GARDEN ST UNIT 3248
VENTURA, CA 93001-2569

RESIDENT
130 N GARDEN ST UNIT 3249
VENTURA, CA 93001-2569

RESIDENT
130 N GARDEN ST UNIT 3340
VENTURA, CA 93001-2569

RESIDENT
130 RUBIO AVE
CAMARILLO, CA 93010-7726

RESIDENT
130 SPINDLEWOOD AVE
CAMARILLO, CA 93012-901

RESIDENT
130 THOREAU CIR
THOUSAND OAKS, CA 91360-5358

RESIDENT
1300 SARATOGA AVE OFC
VENTURA, CA 93003-6402

RESIDENT
1300 SARATOGA AVE UNIT 1014
VENTURA, CA 93003-6410

RESIDENT
1300 SARATOGA AVE UNIT 107
VENTURA, CA 93003-6401

RESIDENT
1300 SARATOGA AVE UNIT 108
VENTURA, CA 93003-6401

RESIDENT
1300 SARATOGA AVE UNIT 109
VENTURA, CA 93003-6401

RESIDENT
1300 SARATOGA AVE UNIT 1109
VENTURA, CA 93003-6411

RESIDENT
1300 SARATOGA AVE UNIT 1203
VENTURA, CA 93003-6412

RESIDENT
1300 SARATOGA AVE UNIT 1210
VENTURA, CA 93003-6412

RESIDENT
1300 SARATOGA AVE UNIT 1213
VENTURA, CA 93003-6412

RESIDENT
1300 SARATOGA AVE UNIT 1302
VENTURA, CA 93003-6413

RESIDENT
1300 SARATOGA AVE UNIT 1311
VENTURA, CA 93003-6413

RESIDENT
1300 SARATOGA AVE UNIT 1312
VENTURA, CA 93003-6413

RESIDENT
1300 SARATOGA AVE UNIT 1315
VENTURA, CA 93003-6413

RESIDENT
1300 SARATOGA AVE UNIT 1406
VENTURA, CA 93003-6414

RESIDENT
1300 SARATOGA AVE UNIT 1415
VENTURA, CA 93003-6414

RESIDENT
1300 SARATOGA AVE UNIT 1505
VENTURA, CA 93003-6415

RESIDENT
1300 SARATOGA AVE UNIT 1508
VENTURA, CA 93003-6415

RESIDENT
1300 SARATOGA AVE UNIT 1515
VENTURA, CA 93003-6415

RESIDENT
1300 SARATOGA AVE UNIT 1603
VENTURA, CA 93003-6424

RESIDENT
1300 SARATOGA AVE UNIT 1606
VENTURA, CA 93003-6424

RESIDENT
1300 SARATOGA AVE UNIT 1810
VENTURA, CA 93003-6418

RESIDENT
1300 SARATOGA AVE UNIT 1901
VENTURA, CA 93003-6419

RESIDENT
1300 SARATOGA AVE UNIT 1905
VENTURA, CA 93003-6419

RESIDENT
1300 SARATOGA AVE UNIT 1906
VENTURA, CA 93003-6419

RESIDENT
1300 SARATOGA AVE UNIT 1914
VENTURA, CA 93003-6419

RESIDENT
1300 SARATOGA AVE UNIT 2004
VENTURA, CA 93003-6420

RESIDENT
1300 SARATOGA AVE UNIT 2005
VENTURA, CA 93003-6420

RESIDENT
1300 SARATOGA AVE UNIT 210
VENTURA, CA 93003-6402

RESIDENT
1300 SARATOGA AVE UNIT 2201
VENTURA, CA 93003-6422

RESIDENT
1300 SARATOGA AVE UNIT 2202
VENTURA, CA 93003-6422

RESIDENT
1300 SARATOGA AVE UNIT 2210
VENTURA, CA 93003-6422

RESIDENT
1300 SARATOGA AVE UNIT 2211
VENTURA, CA 93003-6422

RESIDENT
1300 SARATOGA AVE UNIT 2301
VENTURA, CA 93003-6423

RESIDENT
1300 SARATOGA AVE UNIT 2309
VENTURA, CA 93003-6423

RESIDENT
1300 SARATOGA AVE UNIT 2311
VENTURA, CA 93003-6423

RESIDENT
1300 SARATOGA AVE UNIT 304
VENTURA, CA 93003-6403

RESIDENT
1300 SARATOGA AVE UNIT 308
VENTURA, CA 93003-6403

RESIDENT
1300 SARATOGA AVE UNIT 401
VENTURA, CA 93003-6404

RESIDENT
1300 SARATOGA AVE UNIT 504
VENTURA, CA 93003-6405

RESIDENT
1300 SARATOGA AVE UNIT 506
VENTURA, CA 93003-6405

RESIDENT
1300 SARATOGA AVE UNIT 511
VENTURA, CA 93003-6405

RESIDENT
1300 SARATOGA AVE UNIT 700
VENTURA, CA 93003-6407

RESIDENT
1300 SARATOGA AVE UNIT 704
VENTURA, CA 93003-6407

RESIDENT
1300 SARATOGA AVE UNIT 705
VENTURA, CA 93003-6407

RESIDENT
1300 SARATOGA AVE UNIT 711
VENTURA, CA 93003-6407

RESIDENT
1300 SARATOGA AVE UNIT 715
VENTURA, CA 93003-6407

RESIDENT
1300 SARATOGA AVE UNIT 813
VENTURA, CA 93003-6408

RESIDENT
1300 SARATOGA AVE UNIT 814
VENTURA, CA 93003-6408

RESIDENT
1300 SARATOGA AVE UNIT 903
VENTURA, CA 93003-6409

RESIDENT
1300 SARATOGA AVE UNIT 913
VENTURA, CA 93003-6409

RESIDENT
1301 CAMDEN LN
VENTURA, CA 93001-4033

RESIDENT
1301 VENTURA BLVD SPC 104
OXNARD, CA 93036-8395

RESIDENT
1301 VENTURA BLVD SPC 116
OXNARD, CA 93036-382

RESIDENT
1301 VENTURA BLVD SPC 120
OXNARD, CA 93036-386

RESIDENT
1301 VENTURA BLVD SPC 13
OXNARD, CA 93036-8315

RESIDENT
1301 VENTURA BLVD SPC 139
OXNARD, CA 93036-8304

RESIDENT
1301 VENTURA BLVD SPC 15
OXNARD, CA 93036-8317

RESIDENT
1301 VENTURA BLVD SPC 17
OXNARD, CA 93036-8319

RESIDENT
1301 VENTURA BLVD SPC 21
OXNARD, CA 93036-8323

RESIDENT
1301 VENTURA BLVD SPC 37
OXNARD, CA 93036-8338

RESIDENT
1301 VENTURA BLVD SPC 47
OXNARD, CA 93036-8348

RESIDENT
1301 VENTURA BLVD SPC 68
OXNARD, CA 93036-8368

RESIDENT
1301 VENTURA BLVD SPC 81
OXNARD, CA 93036-8381

RESIDENT
1301 VENTURA BLVD SPC 95
OXNARD, CA 93036-1866

RESIDENT
1301 VENTURA BLVD SPC 97
OXNARD, CA 93036-8388

RESIDENT
1302 VILLAGE 1
CAMARILLO, CA 93012-6812

RESIDENT
1303 CYPRESS POINT LN APT 102
VENTURA, CA 93003-7824

RESIDENT
1303 CYPRESS POINT LN APT 104
VENTURA, CA 93003-7825

RESIDENT
1303 CYPRESS POINT LN APT 204
VENTURA, CA 93003-7825

RESIDENT
1303 DEVON LN
VENTURA, CA 93001-4024

RESIDENT
1303 JOHNSON DR
VENTURA, CA 93003-6263

RESIDENT
1304 SEAFARER ST
VENTURA, CA 93001-4252

RESIDENT
1306 ALESSANDRO DR
NEWBURY PARK, CA 91320-3513

RESIDENT
1308 DEVON LN
VENTURA, CA 93001-4025

RESIDENT
1308 HANOVER LN
VENTURA, CA 93001-4021

RESIDENT
1308 RAMONA DR
NEWBURY PARK, CA 91320-3554

RESIDENT
1309 NORDMAN DR
CAMARILLO, CA 93010-2932

RESIDENT
1309 WEYMOUTH LN
VENTURA, CA 93001-4049

RESIDENT
131 1/2 PALM DR
CAMARILLO, CA 93010-7925

RESIDENT
131 REDWOOD CIR
VENTURA, CA 93003-3668

RESIDENT
131 TRANQUILA DR
CAMARILLO, CA 93012-5174

RESIDENT
131 VIRGINIA DR
VENTURA, CA 93003-1558

RESIDENT
131 W COLLINS ST APT 224
OXNARD, CA 93036-1662

RESIDENT
131 W PONDEROSA DR APT 7
CAMARILLO, CA 93010-2607

RESIDENT
1310 CAMDEN LN
VENTURA, CA 93001-4034

RESIDENT
1310 ENTRADA DR
OXNARD, CA 93030-2594

RESIDENT
1310 HANOVER LN
VENTURA, CA 93001-4021

RESIDENT
1313 BUENA VISTA ST APT 10
VENTURA, CA 93001-2151

RESIDENT
1313 BUENA VISTA ST APT 12
VENTURA, CA 93001-2151

RESIDENT
1313 BUENA VISTA ST APT 2
VENTURA, CA 93001-2151

RESIDENT
1313 BUENA VISTA ST APT 4
VENTURA, CA 93001-2151

RESIDENT
1313 BUENA VISTA ST APT 5
VENTURA, CA 93001-2151

RESIDENT
1313 BUENA VISTA ST APT 6
VENTURA, CA 93001-2151

RESIDENT
1313 KATHLEEN DR
NEWBURY PARK, CA 91320-4666

RESIDENT
1314 RANCHO LN
THOUSAND OAKS, CA 91362-2542

RESIDENT
1315 CYPRESS POINT LN APT 201
VENTURA, CA 93003-7800

RESIDENT
1315 CYPRESS POINT LN APT 202
VENTURA, CA 93003-7800

RESIDENT
1315 CYPRESS POINT LN APT 204
VENTURA, CA 93003-7800

RESIDENT
1315 MOBIL AVE
CAMARILLO, CA 93010-3319

RESIDENT
1317 LA JOLLA DR
THOUSAND OAKS, CA 91362-2226

RESIDENT
1318 VILLAGE 1
CAMARILLO, CA 93012-6812

RESIDENT
1319 NOCHE DR
OXNARD, CA 93030-437

RESIDENT
132 1/2 S GLENN DR
CAMARILLO, CA 93010-7938

RESIDENT
132 ELM DR
CAMARILLO, CA 93010-7914

RESIDENT
132 HOLLY DR
CAMARILLO, CA 93010-7920

RESIDENT
132 S DUNNING ST
VENTURA, CA 93003-3304

RESIDENT
132 S EVERGREEN DR
VENTURA, CA 93003-2609

RESIDENT
132 S PALM ST
VENTURA, CA 93001-2712

RESIDENT
1320 DEVON LN
VENTURA, CA 93001-4025

RESIDENT
1320 OAK TRAIL ST
NEWBURY PARK, CA 91320-5916

RESIDENT
1320 SAN SIMEON CT UNIT 5
VENTURA, CA 93003-6027

RESIDENT
1321 BEACHMONT ST
VENTURA, CA 93001-4225

RESIDENT
1321 VILLAGE 1
CAMARILLO, CA 93012-6811

RESIDENT
1322 TORERO DR
OXNARD, CA 93030-6197

RESIDENT
1323 ARROYO VIEW ST
NEWBURY PARK, CA 91320-6584

RESIDENT
1323 RAMONA DR
NEWBURY PARK, CA 91320-3555

RESIDENT
1324 RUDOLPH DR
NEWBURY PARK, CA 91320-4632

RESIDENT
1325 ASHTON PARK LN
NEWBURY PARK, CA 91320-3582

RESIDENT
1325 JUANITA AVE
OXNARD, CA 93030-422

RESIDENT
1326 ALESSANDRO DR
NEWBURY PARK, CA 91320-3513

RESIDENT
1327 CYPRESS POINT LN APT 102
VENTURA, CA 93003-6098

RESIDENT
1327 CYPRESS POINT LN APT 103
VENTURA, CA 93003-6098

RESIDENT
1327 CYPRESS POINT LN APT 201
VENTURA, CA 93003-6098

RESIDENT
1327 CYPRESS POINT LN APT 203
VENTURA, CA 93003-6098

RESIDENT
1327 E SANTA CLARA ST APT C
VENTURA, CA 93001-3261

RESIDENT
1327 KATHLEEN DR
NEWBURY PARK, CA 91320-4666

RESIDENT
1327 RAMONA DR
NEWBURY PARK, CA 91320-3556

RESIDENT
1328 WEYMOUTH LN
VENTURA, CA 93001-4050

RESIDENT
1329 POLI ST
VENTURA, CA 93001-3266

RESIDENT
133 CAMINO ESPLENDIDO
CAMARILLO, CA 93010-1716

RESIDENT
133 CAMINO RUIZ APT 125
CAMARILLO, CA 93012-6756

RESIDENT
133 S LAUREL ST
VENTURA, CA 93001-3022

RESIDENT
133 S VENTU PARK RD
NEWBURY PARK, CA 91320-4639

RESIDENT
133 TRANQUILA DR
CAMARILLO, CA 93012-5174

RESIDENT
1330 CALLE PECOS
THOUSAND OAKS, CA 91360-2351

RESIDENT
1330 NOCHE DR
OXNARD, CA 93030-437

RESIDENT
1330 SKEEL DR
CAMARILLO, CA 93010-2949

RESIDENT
1331 CYPRESS POINT LN APT 205
VENTURA, CA 93003-7822

RESIDENT
1331 CYPRESS POINT LN APT 206
VENTURA, CA 93003-7822

RESIDENT
1331 CYPRESS POINT LN APT 208
VENTURA, CA 93003-7822

RESIDENT
1332 ASHTON PARK LN
NEWBURY PARK, CA 91320-3582

RESIDENT
1335 FUENTE DR
OXNARD, CA 93030-410

RESIDENT
1336 ALESSANDRO DR
NEWBURY PARK, CA 91320-3513

RESIDENT
1337 POLI ST
VENTURA, CA 93001-3265

RESIDENT
1338 BUENA VISTA ST
VENTURA, CA 93001-2121

RESIDENT
1339 CYPRESS POINT LN APT 101
VENTURA, CA 93003-6078

RESIDENT
1339 CYPRESS POINT LN APT 204
VENTURA, CA 93003-6078

RESIDENT
1339 JOHNSON DR
VENTURA, CA 93003-6263

RESIDENT
134 E RAMONA ST
VENTURA, CA 93001-1907

RESIDENT
134 KELLOGG ST
VENTURA, CA 93001-1755

RESIDENT
134 S CRIMEA ST APT A
VENTURA, CA 93001-5102

RESIDENT
134 S CRIMEA ST APT B
VENTURA, CA 93001-5103

RESIDENT
134 S CRIMEA ST APT C
VENTURA, CA 93001-5104

RESIDENT
134 S CRIMEA ST APT D
VENTURA, CA 93001-5105

RESIDENT
134 VIA ROSAL
CAMARILLO, CA 93012-5031

RESIDENT
134 W RAMONA ST
VENTURA, CA 93001-1644

RESIDENT
134 W SANTA CLARA ST
VENTURA, CA 93001-2544

RESIDENT
1340 E HILLCREST DR UNIT 3
THOUSAND OAKS, CA 91362-2559

RESIDENT
1340 E HILLCREST DR UNIT 4
THOUSAND OAKS, CA 91362-2559

RESIDENT
1340 SABRINA ST
OXNARD, CA 93036-2528

RESIDENT
1341 ASHTON PARK LN
NEWBURY PARK, CA 91320-3582

RESIDENT
1341 MARTIN LUTHER KING JR DR
OXNARD, CA 93030-2575

RESIDENT
1342 CAMDEN LN
VENTURA, CA 93001-4034

RESIDENT
1342 E HILLCREST DR UNIT 26
THOUSAND OAKS, CA 91362-2563

RESIDENT
1342 TERESA ST
OXNARD, CA 93030-125

RESIDENT
1344 DEVON LN
VENTURA, CA 93001-4025

RESIDENT
1344 E MAIN ST APT 104
VENTURA, CA 93001-3249

RESIDENT
1344 E MAIN ST APT 106
VENTURA, CA 93001-3249

RESIDENT
1344 E MAIN ST APT 201
VENTURA, CA 93001-3249

RESIDENT
1344 E MAIN ST APT 204
VENTURA, CA 93001-3263

RESIDENT
1345 ALESSANDRO DR
NEWBURY PARK, CA 91320-3516

RESIDENT
1345 RAMONA DR
NEWBURY PARK, CA 91320-3557

RESIDENT
1346 ALISO PL
VENTURA, CA 93001-2150

RESIDENT
1346 E HILLCREST DR UNIT 41
THOUSAND OAKS, CA 91362-2568

RESIDENT
1346 E HILLCREST DR UNIT 48
THOUSAND OAKS, CA 91362-2569

RESIDENT
1346 E HILLCREST DR UNIT 50
THOUSAND OAKS, CA 91362-2569

RESIDENT
1346 WEYMOUTH LN
VENTURA, CA 93001-4050

RESIDENT
1347 E STROUBE ST
OXNARD, CA 93036-1831

RESIDENT
1347 SKEEL DR
CAMARILLO, CA 93010-2948

RESIDENT
1348 E HILLCREST DR UNIT 54
THOUSAND OAKS, CA 91362-2571

RESIDENT
1348 E HILLCREST DR UNIT 56
THOUSAND OAKS, CA 91362-2571

RESIDENT
1348 E HILLCREST DR UNIT 61
THOUSAND OAKS, CA 91362-2572

RESIDENT
1348 E HILLCREST DR UNIT 64
THOUSAND OAKS, CA 91362-2573

RESIDENT
1348 E HILLCREST DR UNIT 68
THOUSAND OAKS, CA 91362-2574

RESIDENT
1349 E SANTA CLARA ST APT 107
VENTURA, CA 93001-3248

RESIDENT
1349 E SANTA CLARA ST APT 209
VENTURA, CA 93001-3248

RESIDENT
135 CAMINO RUIZ APT 139
CAMARILLO, CA 93012-6757

RESIDENT
135 CAMINO RUIZ APT 140
CAMARILLO, CA 93012-6757

RESIDENT
135 CAMINO RUIZ APT 145
CAMARILLO, CA 93012-6757

RESIDENT
135 CAMINO RUIZ APT 148
CAMARILLO, CA 93012-6757

RESIDENT
135 JUNIPERO ST UNIT 101
VENTURA, CA 93001-3354

RESIDENT
135 JUNIPERO ST UNIT 103
VENTURA, CA 93001-3363

RESIDENT
135 JUNIPERO ST UNIT 104
VENTURA, CA 93001-3363

RESIDENT
135 JUNIPERO ST UNIT 105
VENTURA, CA 93001-3363

RESIDENT
135 JUNIPERO ST UNIT 201
VENTURA, CA 93001-3363

RESIDENT
135 JUNIPERO ST UNIT 202
VENTURA, CA 93001-3363

RESIDENT
135 JUNIPERO ST UNIT 203
VENTURA, CA 93001-3363

RESIDENT
135 JUNIPERO ST UNIT 205
VENTURA, CA 93001-3363

RESIDENT
135 JUNIPERO ST UNIT 206
VENTURA, CA 93001-3363

RESIDENT
135 JUNIPERO ST UNIT 301
VENTURA, CA 93001-3364

RESIDENT
135 JUNIPERO ST UNIT 302
VENTURA, CA 93001-3364

RESIDENT
135 JUNIPERO ST UNIT 303
VENTURA, CA 93001-3364

RESIDENT
135 JUNIPERO ST UNIT 304
VENTURA, CA 93001-3364

RESIDENT
135 LA FORTUNA
NEWBURY PARK, CA 91320-1012

RESIDENT
135 SHAMROCK DR
VENTURA, CA 93003-3148

RESIDENT
1350 CALLE TIERRA VISTA
CAMARILLO, CA 93010-7439

RESIDENT
1351 CYPRESS POINT LN APT 202
VENTURA, CA 93003-7826

RESIDENT
1351 CYPRESS POINT LN APT 203
VENTURA, CA 93003-7826

RESIDENT
1351 JOHNSON DR
VENTURA, CA 93003-6263

RESIDENT
1352 PALMER AVE
CAMARILLO, CA 93010-3326

RESIDENT
1353 NORDMAN DR
CAMARILLO, CA 93010-2932

RESIDENT
1353 RAVEN AVE
VENTURA, CA 93003-6130

RESIDENT
1355 FINCH AVE
VENTURA, CA 93003-6144

RESIDENT
1356 NATHAN LN
VENTURA, CA 93001-4011

RESIDENT
1357 CAMDEN LN
VENTURA, CA 93001-4033

RESIDENT
1357 CYPRESS POINT LN APT 201
VENTURA, CA 93003-6091

RESIDENT
1357 CYPRESS POINT LN APT 204
VENTURA, CA 93003-6091

RESIDENT
1358 CAMDEN LN
VENTURA, CA 93001-4034

RESIDENT
136 BEACH SIDE CT
VENTURA, CA 93001-4530

RESIDENT
136 CALLE SEGUNDA
CAMARILLO, CA 93010-7506

RESIDENT
136 N ANN ST
VENTURA, CA 93001-2111

RESIDENT
136 S LAUREL ST
VENTURA, CA 93001-3023

RESIDENT
136 TRANQUILA DR
CAMARILLO, CA 93012-5174

RESIDENT
136 VIA ROSAL
CAMARILLO, CA 93012-5031

RESIDENT
136 W RAMONA ST
VENTURA, CA 93001-1644

RESIDENT
1360 OAK TRAIL ST
NEWBURY PARK, CA 91320-5916

RESIDENT
1361 CYPRESS POINT LN APT 101
VENTURA, CA 93003-6097

RESIDENT
1361 JOHNSON DR
VENTURA, CA 93003-6263

RESIDENT
1362 DEL VERDE CT
NEWBURY PARK, CA 91320-6504

RESIDENT
1362 HANOVER LN
VENTURA, CA 93001-4021

RESIDENT
1363 DEL VERDE CT
NEWBURY PARK, CA 91320-6504

RESIDENT
1363 SAN SIMEON CT UNIT 3
VENTURA, CA 93003-6034

RESIDENT
1363 SAN SIMEON CT UNIT 7
VENTURA, CA 93003-6034

RESIDENT
1363 SEAFARER ST SLIP 150
VENTURA, CA 93001-4251

RESIDENT
1364 BLUEBIRD AVE
VENTURA, CA 93003-6102

RESIDENT
1364 SAN SIMEON CT UNIT 3
VENTURA, CA 93003-6057

RESIDENT
1365 HANOVER LN
VENTURA, CA 93001-4071

RESIDENT
1368 ASHTON PARK LN
NEWBURY PARK, CA 91320-3582

RESIDENT
1368 CAMDEN LN
VENTURA, CA 93001-4034

RESIDENT
1369 CHAPEL DR
CAMARILLO, CA 93010-7707

RESIDENT
137 CAMINO RUIZ APT 149
CAMARILLO, CA 93012-6758

RESIDENT
137 CAMINO RUIZ APT 151
CAMARILLO, CA 93012-6758

RESIDENT
137 CAMINO RUIZ APT 157
CAMARILLO, CA 93012-6758

RESIDENT
137 OAK ST
CAMARILLO, CA 93010-7923

RESIDENT
137 S HEMLOCK ST
VENTURA, CA 93001-3141

RESIDENT
137 S PALM ST APT 101
VENTURA, CA 93001-2732

RESIDENT
137 S PALM ST APT 103
VENTURA, CA 93001-2732

RESIDENT
137 S PALM ST APT 104
VENTURA, CA 93001-2732

RESIDENT
137 S PALM ST APT 107
VENTURA, CA 93001-2732

RESIDENT
137 S PALM ST APT 108
VENTURA, CA 93001-2732

RESIDENT
137 S PALM ST APT 202
VENTURA, CA 93001-2733

RESIDENT
137 S PALM ST APT 203
VENTURA, CA 93001-2733

RESIDENT
137 S PALM ST APT 207
VENTURA, CA 93001-2733

RESIDENT
137 S PALM ST APT 209
VENTURA, CA 93001-2733

RESIDENT
137 S PALM ST APT 210
VENTURA, CA 93001-2733

RESIDENT
137 S PALM ST APT 302
VENTURA, CA 93001-2734

RESIDENT
137 S PALM ST APT 305
VENTURA, CA 93001-2734

RESIDENT
137 S PALM ST APT 308
VENTURA, CA 93001-2734

RESIDENT
137 S PALM ST APT 310
VENTURA, CA 93001-2734

RESIDENT
137 S PALM ST APT 404
VENTURA, CA 93001-2759

RESIDENT
137 S PALM ST APT 406
VENTURA, CA 93001-2759

RESIDENT
137 S PALM ST APT 408
VENTURA, CA 93001-2735

RESIDENT
137 S PALM ST APT 411
VENTURA, CA 93001-2735

RESIDENT
137 S PALM ST APT 511
VENTURA, CA 93001-2735

RESIDENT
137 S PALM ST APT 601
VENTURA, CA 93001-2735

RESIDENT
137 S PALM ST APT 603
VENTURA, CA 93001-2735

RESIDENT
137 S PALM ST APT 606
VENTURA, CA 93001-2736

RESIDENT
137 S PALM ST APT 607
VENTURA, CA 93001-2736

RESIDENT
137 S PALM ST APT 611
VENTURA, CA 93001-2736

RESIDENT
137 S PALM ST APT 701
VENTURA, CA 93001-2737

RESIDENT
137 S PALM ST APT 703
VENTURA, CA 93001-2737

RESIDENT
137 S PALM ST APT 704
VENTURA, CA 93001-2737

RESIDENT
137 S PALM ST APT 707
VENTURA, CA 93001-2737

RESIDENT
137 W RAMONA ST
VENTURA, CA 93001-1622

RESIDENT
1370 E HILLCREST DR APT 106
THOUSAND OAKS, CA 91362-2515

RESIDENT
1370 E HILLCREST DR APT 121
THOUSAND OAKS, CA 91362-2517

RESIDENT
1370 E HILLCREST DR APT 126
THOUSAND OAKS, CA 91362-2517

RESIDENT
1370 E HILLCREST DR APT 129
THOUSAND OAKS, CA 91362-2501

RESIDENT
1373 RAMONA DR
NEWBURY PARK, CA 91320-3553

RESIDENT
1374 E HILLCREST DR APT 301
THOUSAND OAKS, CA 91362-2582

RESIDENT
1374 E HILLCREST DR APT 308
THOUSAND OAKS, CA 91362-2520

RESIDENT
1374 E HILLCREST DR APT 309
THOUSAND OAKS, CA 91362-2520

RESIDENT
1374 E HILLCREST DR APT 310
THOUSAND OAKS, CA 91362-2520

RESIDENT
1374 E HILLCREST DR APT 322
THOUSAND OAKS, CA 91362-2521

RESIDENT
1374 E HILLCREST DR APT 325
THOUSAND OAKS, CA 91362-2521

RESIDENT
1374 E HILLCREST DR APT 330
THOUSAND OAKS, CA 91362-2522

RESIDENT
1374 RAVEN AVE
VENTURA, CA 93003-6131

RESIDENT
1375 CYPRESS POINT LN APT 105
VENTURA, CA 93003-6070

RESIDENT
1375 CYPRESS POINT LN APT 204
VENTURA, CA 93003-6070

RESIDENT
1375 CYPRESS POINT LN APT 205
VENTURA, CA 93003-6070

RESIDENT
1375 CYPRESS POINT LN APT 206
VENTURA, CA 93003-6070

RESIDENT
1375 CYPRESS POINT LN APT 208
VENTURA, CA 93003-6070

RESIDENT
1375 E HILLCREST DR
THOUSAND OAKS, CA 91362-2514

RESIDENT
1375 POLI ST APT 11
VENTURA, CA 93001-3247

RESIDENT
1375 POLI ST APT 2
VENTURA, CA 93001-3247

RESIDENT
1375 POLI ST APT 5
VENTURA, CA 93001-3247

RESIDENT
1378 BEACHMONT ST
VENTURA, CA 93001-4245

RESIDENT
1378 E HILLCREST DR APT 401
THOUSAND OAKS, CA 91362-2523

RESIDENT
1378 E HILLCREST DR APT 402
THOUSAND OAKS, CA 91362-2523

RESIDENT
1378 E HILLCREST DR APT 404
THOUSAND OAKS, CA 91362-2523

RESIDENT
1378 E HILLCREST DR APT 421
THOUSAND OAKS, CA 91362-2523

RESIDENT
1378 E HILLCREST DR APT 422
THOUSAND OAKS, CA 91362-2584

RESIDENT
1379 E THOUSAND OAKS BLVD APT B
THOUSAND OAKS, CA 91362-2830

RESIDENT
1379 RAMONA DR
NEWBURY PARK, CA 91320-3553

RESIDENT
138 E THOMPSON BLVD
VENTURA, CA 93001-2723

RESIDENT
138 HURST AVE
VENTURA, CA 93001-3423

RESIDENT
138 N CRIMEA ST
VENTURA, CA 93001-2133

RESIDENT
138 N FIR ST
VENTURA, CA 93001-2017

RESIDENT
138 S ASHWOOD AVE
VENTURA, CA 93003-3710

RESIDENT
138 S BRYN MAWR ST APT 12
VENTURA, CA 93003-4026

RESIDENT
138 S BRYN MAWR ST APT 27
VENTURA, CA 93003-4027

RESIDENT
138 S BRYN MAWR ST APT 32
VENTURA, CA 93003-4019

RESIDENT
138 S BRYN MAWR ST APT 33
VENTURA, CA 93003-4019

RESIDENT
138 S BRYN MAWR ST APT 39
VENTURA, CA 93003-4028

RESIDENT
138 S BRYN MAWR ST APT 9
VENTURA, CA 93003-4026

RESIDENT
1381 CYPRESS POINT LN APT 105
VENTURA, CA 93003-7801

RESIDENT
1381 E SANTA CLARA ST APT 13
VENTURA, CA 93001-3220

RESIDENT
1381 E SANTA CLARA ST APT 20
VENTURA, CA 93001-3221

RESIDENT
1381 E SANTA CLARA ST APT 21
VENTURA, CA 93001-3221

RESIDENT
1381 E SANTA CLARA ST APT 22
VENTURA, CA 93001-3221

RESIDENT
1381 E SANTA CLARA ST APT 23
VENTURA, CA 93001-3221

RESIDENT
1381 E SANTA CLARA ST APT 24
VENTURA, CA 93001-3221

RESIDENT
1381 E SANTA CLARA ST APT 3
VENTURA, CA 93001-3219

RESIDENT
1381 E SANTA CLARA ST APT 30
VENTURA, CA 93001-3222

RESIDENT
1381 E SANTA CLARA ST APT 37
VENTURA, CA 93001-3223

RESIDENT
1381 E SANTA CLARA ST APT 39
VENTURA, CA 93001-3223

RESIDENT
1381 E SANTA CLARA ST APT 40
VENTURA, CA 93001-3223

RESIDENT
1381 E SANTA CLARA ST APT 51
VENTURA, CA 93001-3225

RESIDENT
1381 E SANTA CLARA ST APT 53
VENTURA, CA 93001-3225

RESIDENT
1381 E SANTA CLARA ST APT 54
VENTURA, CA 93001-3225

RESIDENT
1381 E SANTA CLARA ST APT 6
VENTURA, CA 93001-3219

RESIDENT
1381 E SANTA CLARA ST APT 60
VENTURA, CA 93001-3226

RESIDENT
1381 E SANTA CLARA ST APT 62
VENTURA, CA 93001-3226

RESIDENT
1381 E SANTA CLARA ST APT 63
VENTURA, CA 93001-3226

RESIDENT
1381 E SANTA CLARA ST APT 64
VENTURA, CA 93001-3226

RESIDENT
1381 E SANTA CLARA ST APT 65
VENTURA, CA 93001-3226

RESIDENT
1381 E SANTA CLARA ST APT 66
VENTURA, CA 93001-3226

RESIDENT
1381 E SANTA CLARA ST APT 8
VENTURA, CA 93001-3219

RESIDENT
1381 E SANTA CLARA ST APT 9
VENTURA, CA 93001-3219

RESIDENT
1381 E THOUSAND OAKS BLVD APT D
THOUSAND OAKS, CA 91362-2832

RESIDENT
1382 E HILLCREST DR APT 504
THOUSAND OAKS, CA 91362-2502

RESIDENT
1382 E HILLCREST DR APT 505
THOUSAND OAKS, CA 91362-2502

RESIDENT
1382 E HILLCREST DR APT 522
THOUSAND OAKS, CA 91362-2509

RESIDENT
1382 E HILLCREST DR APT 525
THOUSAND OAKS, CA 91362-2526

RESIDENT
1382 E HILLCREST DR APT 531
THOUSAND OAKS, CA 91362-2526

RESIDENT
1382 E HILLCREST DR APT 533
THOUSAND OAKS, CA 91362-2505

RESIDENT
1382 HANOVER LN
VENTURA, CA 93001-4021

RESIDENT
1383 E THOUSAND OAKS BLVD APT C
THOUSAND OAKS, CA 91362-2836

RESIDENT
1383 LA JOLLA DR
THOUSAND OAKS, CA 91362-2228

RESIDENT
1385 CYPRESS POINT LN APT 202
VENTURA, CA 93003-7804

RESIDENT
1385 E THOUSAND OAKS BLVD APT D
THOUSAND OAKS, CA 91362-2839

RESIDENT
1385 RAMONA DR
NEWBURY PARK, CA 91320-3553

RESIDENT
1386 E HILLCREST DR APT 702
THOUSAND OAKS, CA 91362-2503

RESIDENT
1386 E HILLCREST DR APT 703
THOUSAND OAKS, CA 91362-2503

RESIDENT
1386 E HILLCREST DR APT 721
THOUSAND OAKS, CA 91362-2503

RESIDENT
1386 E HILLCREST DR APT 733
THOUSAND OAKS, CA 91362-2504

RESIDENT
1387 HANOVER LN
VENTURA, CA 93001-4071

RESIDENT
1389 E THOUSAND OAKS BLVD APT A
THOUSAND OAKS, CA 91362-2840

RESIDENT
1389 E THOUSAND OAKS BLVD APT C
THOUSAND OAKS, CA 91362-2840

RESIDENT
139 FERRO DR
VENTURA, CA 93001-2604

RESIDENT
139 LOS PADRES DR
THOUSAND OAKS, CA 91361-1317

RESIDENT
139 N JEROME AVE
NEWBURY PARK, CA 91320-3433

RESIDENT
139 REDWOOD CIR
VENTURA, CA 93003-3668

RESIDENT
139 W BARNETT ST
VENTURA, CA 93001-1611

RESIDENT
139 WALL ST APT C
VENTURA, CA 93001-2682

RESIDENT
139 WALL ST APT G
VENTURA, CA 93001-2682

RESIDENT
139 WALL ST APT H
VENTURA, CA 93001-2682

RESIDENT
139 WALL ST APT L
VENTURA, CA 93001-2682

RESIDENT
139 WALL ST APT M
VENTURA, CA 93001-2682

RESIDENT
139 WALL ST APT N
VENTURA, CA 93001-2682

RESIDENT
1390 E HILLCREST DR APT 631
THOUSAND OAKS, CA 91362-2588

RESIDENT
1390 RAMONA DR
NEWBURY PARK, CA 91320-3550

RESIDENT
1390 SATURN ST
CAMARILLO, CA 93010-3542

RESIDENT
1391 E STROUBE ST
OXNARD, CA 93036-1843

RESIDENT
1391 NORDMAN DR
CAMARILLO, CA 93010-2932

RESIDENT
1392 OAK TRAIL ST
NEWBURY PARK, CA 91320-5916

RESIDENT
1393 CYPRESS POINT LN APT 101
VENTURA, CA 93003-7806

RESIDENT
1393 CYPRESS POINT LN APT 104
VENTURA, CA 93003-7806

RESIDENT
1393 CYPRESS POINT LN APT 202
VENTURA, CA 93003-7806

RESIDENT
1393 CYPRESS POINT LN APT 203
VENTURA, CA 93003-7806

RESIDENT
1393 CYPRESS POINT LN APT 204
VENTURA, CA 93003-7806

RESIDENT
1393 CYPRESS POINT LN APT 206
VENTURA, CA 93003-7807

RESIDENT
1393 E THOUSAND OAKS BLVD APT C
THOUSAND OAKS, CA 91362-2847

RESIDENT
1395 E THOUSAND OAKS BLVD APT D
THOUSAND OAKS, CA 91362-2833

RESIDENT
1395 OAK TRAIL ST
NEWBURY PARK, CA 91320-5918

RESIDENT
1396 HANOVER LN
VENTURA, CA 93001-4021

RESIDENT
1397 CYPRESS POINT LN APT 105
VENTURA, CA 93003-7808

RESIDENT
1397 CYPRESS POINT LN APT 201
VENTURA, CA 93003-7808

RESIDENT
1397 CYPRESS POINT LN APT 206
VENTURA, CA 93003-7808

RESIDENT
1398 E HILLCREST DR APT 202
THOUSAND OAKS, CA 91362-2580

RESIDENT
1398 E HILLCREST DR APT 203
THOUSAND OAKS, CA 91362-2580

RESIDENT
1398 E HILLCREST DR APT 222
THOUSAND OAKS, CA 91362-2581

RESIDENT
1398 E HILLCREST DR APT 223
THOUSAND OAKS, CA 91362-2581

RESIDENT
1398 E HILLCREST DR APT 227
THOUSAND OAKS, CA 91362-2507

RESIDENT
1398 E HILLCREST DR APT 228
THOUSAND OAKS, CA 91362-2507

RESIDENT
1399 E THOUSAND OAKS BLVD APT B
THOUSAND OAKS, CA 91362-2866

RESIDENT
14 BRENTWOOD AVE
VENTURA, CA 93003-3722

RESIDENT
14 ISABEL AVE
CAMARILLO, CA 93012-8108

RESIDENT
14 TAHQUITZ CT
CAMARILLO, CA 93012-907

RESIDENT
14 VIA ROSAL
CAMARILLO, CA 93012-5029

RESIDENT
140 BRAZIL ST APT A101
THOUSAND OAKS, CA 91360-5604

RESIDENT
140 BRAZIL ST APT A104
THOUSAND OAKS, CA 91360-5604

RESIDENT
140 BRAZIL ST APT A110
THOUSAND OAKS, CA 91360-5671

RESIDENT
140 BRAZIL ST APT A112
THOUSAND OAKS, CA 91360-5671

RESIDENT
140 BRAZIL ST APT A116
THOUSAND OAKS, CA 91360-5671

RESIDENT
140 BRAZIL ST APT A206
THOUSAND OAKS, CA 91360-5672

RESIDENT
140 BRAZIL ST APT A207
THOUSAND OAKS, CA 91360-5672

RESIDENT
140 BRAZIL ST APT A208
THOUSAND OAKS, CA 91360-5672

RESIDENT
140 BRAZIL ST APT A210
THOUSAND OAKS, CA 91360-5673

RESIDENT
140 BRAZIL ST APT A212
THOUSAND OAKS, CA 91360-5673

RESIDENT
140 BRAZIL ST APT A213
THOUSAND OAKS, CA 91360-5673

RESIDENT
140 BRAZIL ST APT A216
THOUSAND OAKS, CA 91360-5608

RESIDENT
140 BRAZIL ST APT A217
THOUSAND OAKS, CA 91360-5608

RESIDENT
140 BRAZIL ST APT A301
THOUSAND OAKS, CA 91360-5674

RESIDENT
140 BRAZIL ST APT A303
THOUSAND OAKS, CA 91360-5674

RESIDENT
140 BRAZIL ST APT A306
THOUSAND OAKS, CA 91360-5674

RESIDENT
140 BRAZIL ST APT A308
THOUSAND OAKS, CA 91360-5674

RESIDENT
140 BRAZIL ST APT A310
THOUSAND OAKS, CA 91360-5675

RESIDENT
140 BRAZIL ST APT A311
THOUSAND OAKS, CA 91360-5675

RESIDENT
140 BRAZIL ST APT A316
THOUSAND OAKS, CA 91360-5675

RESIDENT
140 CALLE LA SOMBRA
CAMARILLO, CA 93010-2735

RESIDENT
140 MAEGAN PL APT 3
THOUSAND OAKS, CA 91362-2792

RESIDENT
140 N EVERGREEN DR
VENTURA, CA 93003-2600

RESIDENT
140 POLI ST
VENTURA, CA 93001-2643

RESIDENT
140 REDWOOD CIR
VENTURA, CA 93003-3672

RESIDENT
140 S PACIFIC AVE
VENTURA, CA 93001-3453

RESIDENT
140 W HARRISON AVE APT 1
VENTURA, CA 93001-5804

RESIDENT
140 W HARRISON AVE APT 2
VENTURA, CA 93001-5803

RESIDENT
140 W HARRISON AVE APT 4
VENTURA, CA 93001-5801

RESIDENT
140 W STROUBE ST REAR
OXNARD, CA 93036-1687

RESIDENT
1400 GEYSER CT
NEWBURY PARK, CA 91320-6513

RESIDENT
1400 LOMBARD ST APT 1600
OXNARD, CA 93030-8268

RESIDENT
1400 LOMBARD ST APT 1601
OXNARD, CA 93030-8268

RESIDENT
1400 LOMBARD ST APT 1602
OXNARD, CA 93030-8268

RESIDENT
1400 LOMBARD ST APT 1604
OXNARD, CA 93030-8268

RESIDENT
1400 LOMBARD ST APT 1607
OXNARD, CA 93030-8268

RESIDENT
1400 LOMBARD ST APT 1610
OXNARD, CA 93030-8268

RESIDENT
1401 LOMBARD ST APT 2602
OXNARD, CA 93030-8278

RESIDENT
1401 LOMBARD ST APT 2605
OXNARD, CA 93030-8278

RESIDENT
1401 LOMBARD ST APT 2608
OXNARD, CA 93030-8278

RESIDENT
1401 LOMBARD ST APT 2609
OXNARD, CA 93030-8278

RESIDENT
1401 LOMBARD ST APT 2611
OXNARD, CA 93030-8278

RESIDENT
1403 E THOUSAND OAKS BLVD APT A
THOUSAND OAKS, CA 91362-2848

RESIDENT
1403 E THOUSAND OAKS BLVD APT C
THOUSAND OAKS, CA 91362-2848

RESIDENT
1403 E THOUSAND OAKS BLVD APT D
THOUSAND OAKS, CA 91362-2848

RESIDENT
1403 GRAVES AVE APT 1304
OXNARD, CA 93030-8286

RESIDENT
1403 GRAVES AVE APT 1311
OXNARD, CA 93030-8286

RESIDENT
1403 OAK TRAIL ST
NEWBURY PARK, CA 91320-5982

RESIDENT
1404 GAZENIA CT
OXNARD, CA 93030-6084

RESIDENT
1404 KALMIA CT
OXNARD, CA 93030-6093

RESIDENT
1404 RAMONA DR
NEWBURY PARK, CA 91320-3565

RESIDENT
1406 GAZENIA CT
OXNARD, CA 93030-6084

RESIDENT
1406 HALESIA LN
OXNARD, CA 93030-6089

RESIDENT
1406 KALMIA CT
OXNARD, CA 93030-6093

RESIDENT
1406 VICKSBURG LN
VENTURA, CA 93003-7356

RESIDENT
1407 E THOUSAND OAKS BLVD APT C
THOUSAND OAKS, CA 91362-2846

RESIDENT
1408 GAZENIA CT
OXNARD, CA 93030-6084

RESIDENT
1408 NATHAN LN
VENTURA, CA 93001-4009

RESIDENT
1409 E THOUSAND OAKS BLVD APT C
THOUSAND OAKS, CA 91362-2851

RESIDENT
1409 FLORA LN
OXNARD, CA 93030-6083

RESIDENT
1409 HALESIA LN
OXNARD, CA 93030-6085

RESIDENT
141 POLI ST
VENTURA, CA 93001-2650

RESIDENT
141 W CENTER ST
VENTURA, CA 93001-1812

RESIDENT
141 W COLLINS ST APT 128
OXNARD, CA 93036-1652

RESIDENT
141 W STROUBE ST APT F
OXNARD, CA 93036-1342

RESIDENT
141 W STROUBE ST APT G
OXNARD, CA 93036-1343

RESIDENT
141 W STROUBE ST APT L
OXNARD, CA 93036-1346

RESIDENT
141 W STROUBE ST APT N
OXNARD, CA 93036-1346

RESIDENT
1410 BRODIEA AVE
VENTURA, CA 93001-2237

RESIDENT
1410 HALESIA LN
OXNARD, CA 93030-6089

RESIDENT
1410 KALMIA CT
OXNARD, CA 93030-6093

RESIDENT
1410 RAMONA DR
NEWBURY PARK, CA 91320-3565

RESIDENT
1411 E THOUSAND OAKS BLVD APT D
THOUSAND OAKS, CA 91362-2853

RESIDENT
1411 LOMBARD ST APT 2505
OXNARD, CA 93030-8280

RESIDENT
1411 LOMBARD ST APT 2506
OXNARD, CA 93030-8280

RESIDENT
1411 LOMBARD ST APT 2507
OXNARD, CA 93030-8280

RESIDENT
1411 LOMBARD ST APT 2512
OXNARD, CA 93030-8280

RESIDENT
1411 LOMBARD ST APT 2514
OXNARD, CA 93030-8280

RESIDENT
1411 LOMBARD ST APT 2515
OXNARD, CA 93030-8280

RESIDENT
1411 MARTIN LUTHER KING JR DR
OXNARD, CA 93030-2576

RESIDENT
14111 VILLAGE 14
CAMARILLO, CA 93012-7013

RESIDENT
14117 VILLAGE 14
CAMARILLO, CA 93012-7013

RESIDENT
14119 VILLAGE 14
CAMARILLO, CA 93012-7013

RESIDENT
1412 HALESIA LN
OXNARD, CA 93030-6089

RESIDENT
1412 RAMONA DR
NEWBURY PARK, CA 91320-3565

RESIDENT
14123 VILLAGE 14
CAMARILLO, CA 93012-7013

RESIDENT
1413 E THOUSAND OAKS BLVD APT A
THOUSAND OAKS, CA 91362-2849

RESIDENT
1413 E THOUSAND OAKS BLVD APT D
THOUSAND OAKS, CA 91362-2849

RESIDENT
1413 GRAVES AVE APT 1200
OXNARD, CA 93030-697

RESIDENT
1413 GRAVES AVE APT 1201
OXNARD, CA 93030-697

RESIDENT
1413 GRAVES AVE APT 1206
OXNARD, CA 93030-697

RESIDENT
1413 HALESIA LN
OXNARD, CA 93030-6085

RESIDENT
1413 NORDMAN DR
CAMARILLO, CA 93010-2934

RESIDENT
1414 LYONIA LN
OXNARD, CA 93030-6095

RESIDENT
1415 ARROYO VIEW ST
NEWBURY PARK, CA 91320-6585

RESIDENT
1415 E THOUSAND OAKS BLVD APT D
THOUSAND OAKS, CA 91362-2854

RESIDENT
1415 HALESIA LN
OXNARD, CA 93030-6085

RESIDENT
1415 VAQUERO DR
OXNARD, CA 93030-6177

RESIDENT
1416 HALESIA LN
OXNARD, CA 93030-6089

RESIDENT
1417 CYPRESS POINT LN APT 205
VENTURA, CA 93003-7810

RESIDENT
1417 E THOUSAND OAKS BLVD APT D
THOUSAND OAKS, CA 91362-2856

RESIDENT
1417 ZION WAY
VENTURA, CA 93003-7343

RESIDENT
1418 GAZENIA CT
OXNARD, CA 93030-6084

RESIDENT
1419 LARK AVE
VENTURA, CA 93003-6163

RESIDENT
142 BRENTWOOD AVE
VENTURA, CA 93003-3741

RESIDENT
142 CALLE VISTA
CAMARILLO, CA 93010-1700

RESIDENT
142 JERANIOS CT
THOUSAND OAKS, CA 91362-2729

RESIDENT
142 LA FORTUNA
NEWBURY PARK, CA 91320-1012

RESIDENT
142 TRANQUILA CIR
CAMARILLO, CA 93012-5194

RESIDENT
142 W RAMONA ST
VENTURA, CA 93001-1644

RESIDENT
142 WALNUT DR
OXNARD, CA 93036-1319

RESIDENT
1420 LOMBARD ST APT 1701
OXNARD, CA 93030-8269

RESIDENT
1420 LOMBARD ST APT 1703
OXNARD, CA 93030-8269

RESIDENT
1420 LOMBARD ST APT 1707
OXNARD, CA 93030-8282

RESIDENT
1421 ECHO ST
OXNARD, CA 93036-2616

RESIDENT
1421 LOMBARD ST APT 2409
OXNARD, CA 93030-8276

RESIDENT
1421 LOMBARD ST APT 2410
OXNARD, CA 93030-8276

RESIDENT
1421 LOMBARD ST APT 2412
OXNARD, CA 93030-8276

RESIDENT
1421 LOMBARD ST APT 2414
OXNARD, CA 93030-8276

RESIDENT
1422 LYONIA LN
OXNARD, CA 93030-6095

RESIDENT
1423 E THOUSAND OAKS BLVD APT 101
THOUSAND OAKS, CA 91362-4427

RESIDENT
1423 E THOUSAND OAKS BLVD APT 102
THOUSAND OAKS, CA 91362-4427

RESIDENT
1423 E THOUSAND OAKS BLVD APT 103
THOUSAND OAKS, CA 91362-4427

RESIDENT
1423 E THOUSAND OAKS BLVD APT 104
THOUSAND OAKS, CA 91362-4427

RESIDENT
1423 E THOUSAND OAKS BLVD APT 107
THOUSAND OAKS, CA 91362-4427

RESIDENT
1423 E THOUSAND OAKS BLVD APT 111
THOUSAND OAKS, CA 91362-4427

RESIDENT
1423 E THOUSAND OAKS BLVD APT 112
THOUSAND OAKS, CA 91362-4427

RESIDENT
1423 E THOUSAND OAKS BLVD APT 113
THOUSAND OAKS, CA 91362-4427

RESIDENT
1423 E THOUSAND OAKS BLVD APT 119
THOUSAND OAKS, CA 91362-4428

RESIDENT
1423 E THOUSAND OAKS BLVD APT 120
THOUSAND OAKS, CA 91362-4428

RESIDENT
1423 E THOUSAND OAKS BLVD APT 205
THOUSAND OAKS, CA 91362-4429

RESIDENT
1423 E THOUSAND OAKS BLVD APT 206
THOUSAND OAKS, CA 91362-4430

RESIDENT
1423 E THOUSAND OAKS BLVD APT 209
THOUSAND OAKS, CA 91362-4430

RESIDENT
1423 E THOUSAND OAKS BLVD APT 210
THOUSAND OAKS, CA 91362-4430

RESIDENT
1423 E THOUSAND OAKS BLVD APT 211
THOUSAND OAKS, CA 91362-4430

RESIDENT
1423 E THOUSAND OAKS BLVD APT 212
THOUSAND OAKS, CA 91362-4430

RESIDENT
1423 E THOUSAND OAKS BLVD APT 214
THOUSAND OAKS, CA 91362-4430

RESIDENT
1423 E THOUSAND OAKS BLVD APT 215
THOUSAND OAKS, CA 91362-4430

RESIDENT
1423 E THOUSAND OAKS BLVD APT 219
THOUSAND OAKS, CA 91362-4431

RESIDENT
1423 E THOUSAND OAKS BLVD APT 220
THOUSAND OAKS, CA 91362-4431

RESIDENT
1423 E THOUSAND OAKS BLVD APT 222
THOUSAND OAKS, CA 91362-4431

RESIDENT
1423 E THOUSAND OAKS BLVD APT 225
THOUSAND OAKS, CA 91362-4431

RESIDENT
1423 E THOUSAND OAKS BLVD APT 226
THOUSAND OAKS, CA 91362-4431

RESIDENT
1423 E THOUSAND OAKS BLVD APT 229
THOUSAND OAKS, CA 91362-4431

RESIDENT
1423 GRAVES AVE APT 902
OXNARD, CA 93030-8284

RESIDENT
1423 GRAVES AVE APT 904
OXNARD, CA 93030-8284

RESIDENT
1423 GRAVES AVE APT 906
OXNARD, CA 93030-8284

RESIDENT
1423 GRAVES AVE APT 911
OXNARD, CA 93030-8284

RESIDENT
1423 GRAVES AVE APT 912
OXNARD, CA 93030-8284

RESIDENT
1423 GRAVES AVE APT 914
OXNARD, CA 93030-8284

RESIDENT
1423 SAN SIMEON CT UNIT 4
VENTURA, CA 93003-6035

RESIDENT
1424 SAN SIMEON CT UNIT 3
VENTURA, CA 93003-6036

RESIDENT
1425 CYPRESS POINT LN APT 103
VENTURA, CA 93003-7836

RESIDENT
1425 CYPRESS POINT LN APT 106
VENTURA, CA 93003-7811

RESIDENT
1425 CYPRESS POINT LN APT 201
VENTURA, CA 93003-7811

RESIDENT
1425 RAMONA DR
NEWBURY PARK, CA 91320-3567

RESIDENT
1428 ASHTON PARK LN
NEWBURY PARK, CA 91320-3583

RESIDENT
143 FERRO DR
VENTURA, CA 93001-2604

RESIDENT
143 FLORA VISTA AVE
CAMARILLO, CA 93012-5171

RESIDENT
143 S DUNNING ST
VENTURA, CA 93003-3303

RESIDENT
143 TRANQUILA CIR
CAMARILLO, CA 93012-5194

RESIDENT
143 W WARNER ST
VENTURA, CA 93001-1634

RESIDENT
1430 LYONIA LN
OXNARD, CA 93030-6095

RESIDENT
1431 JUSTICIA LN
OXNARD, CA 93030-6090

RESIDENT
1431 RAMONA DR
NEWBURY PARK, CA 91320-3567

RESIDENT
1432 SAPPANWOOD AVE
NEWBURY PARK, CA 91320-5990

RESIDENT
1433 CYPRESS POINT LN APT 203
VENTURA, CA 93003-7814

RESIDENT
1433 CYPRESS POINT LN APT 205
VENTURA, CA 93003-7814

RESIDENT
1436 RAMONA DR
NEWBURY PARK, CA 91320-3565

RESIDENT
1438 RAMONA DR
NEWBURY PARK, CA 91320-3565

RESIDENT
1439 FLORA LN
OXNARD, CA 93030-6083

RESIDENT
144 LANG ST
VENTURA, CA 93003-3213

RESIDENT
144 VIRGINIA DR
VENTURA, CA 93003-1559

RESIDENT
1448 NATHAN LN
VENTURA, CA 93001-4009

RESIDENT
1449 CYPRESS POINT LN APT 202
VENTURA, CA 93003-7818

RESIDENT
145 E WILBUR RD APT 103
THOUSAND OAKS, CA 91360-5516

RESIDENT
145 E WILBUR RD APT 200
THOUSAND OAKS, CA 91360-5517

RESIDENT
145 E WILBUR RD APT 302
THOUSAND OAKS, CA 91360-5526

RESIDENT
145 E WILBUR RD APT 309
THOUSAND OAKS, CA 91360-5527

RESIDENT
145 N SEAWARD AVE
VENTURA, CA 93001-2443

RESIDENT
145 VERDI RD
VENTURA, CA 93003-5313

RESIDENT
1452 ANACAPA DR
CAMARILLO, CA 93010-3207

RESIDENT
144 COLLEGE DR
VENTURA, CA 93003-3408

RESIDENT
144 ORANGE DR
OXNARD, CA 93036-1682

RESIDENT
1441 CYPRESS POINT LN APT 106
VENTURA, CA 93003-7816

RESIDENT
1449 CYPRESS POINT LN APT 105
VENTURA, CA 93003-7818

RESIDENT
1449 CYPRESS POINT LN APT 205
VENTURA, CA 93003-7818

RESIDENT
145 E WILBUR RD APT 105
THOUSAND OAKS, CA 91360-5516

RESIDENT
145 E WILBUR RD APT 210
THOUSAND OAKS, CA 91360-5525

RESIDENT
145 E WILBUR RD APT 304
THOUSAND OAKS, CA 91360-5526

RESIDENT
145 N CONEJO SCHOOL RD
THOUSAND OAKS, CA 91362-3112

RESIDENT
145 REDWOOD AVE
VENTURA, CA 93003-3661

RESIDENT
1450 RAMONA DR
NEWBURY PARK, CA 91320-3565

RESIDENT
1453 LARK AVE
VENTURA, CA 93003-6163

RESIDENT
144 EL MEDIO ST
VENTURA, CA 93001-1726

RESIDENT
144 POLI ST
VENTURA, CA 93001-2644

RESIDENT
1446 RAMONA DR
NEWBURY PARK, CA 91320-3565

RESIDENT
1449 CYPRESS POINT LN APT 201
VENTURA, CA 93003-7818

RESIDENT
145 E SIMPSON ST
VENTURA, CA 93001-1976

RESIDENT
145 E WILBUR RD APT 107
THOUSAND OAKS, CA 91360-5517

RESIDENT
145 E WILBUR RD APT 301
THOUSAND OAKS, CA 91360-5526

RESIDENT
145 E WILBUR RD APT 307
THOUSAND OAKS, CA 91360-5527

RESIDENT
145 N MADRID AVE
NEWBURY PARK, CA 91320-3320

RESIDENT
145 TRANQUILA CIR
CAMARILLO, CA 93012-5194

RESIDENT
1451 KATHLEEN DR
NEWBURY PARK, CA 91320-4616

RESIDENT
1453 POLI ST
VENTURA, CA 93001-3207

RESIDENT
1454 CALLE LA CUMBRE
CAMARILLO, CA 93010-1817

RESIDENT
1454 RAMONA DR
NEWBURY PARK, CA 91320-3565

RESIDENT
1456 BRODIEA AVE
VENTURA, CA 93001-2237

RESIDENT
1456 SAPPANWOOD AVE
NEWBURY PARK, CA 91320-5990

RESIDENT
1457 ZION WAY
VENTURA, CA 93003-7343

RESIDENT
146 1/2 GRANDVIEW CIR
CAMARILLO, CA 93010-7826

RESIDENT
146 MAEGAN PL APT 9
THOUSAND OAKS, CA 91362-2757

RESIDENT
1461 BUENA VISTA ST
VENTURA, CA 93001-2210

RESIDENT
1462 RAMONA DR
NEWBURY PARK, CA 91320-3565

RESIDENT
1465 SAN SIMEON CT UNIT 1
VENTURA, CA 93003-6011

RESIDENT
1465 SAN SIMEON CT UNIT 4
VENTURA, CA 93003-6011

RESIDENT
1466 SAN SIMEON CT UNIT 4
VENTURA, CA 93003-6012

RESIDENT
1466 SAN SIMEON CT UNIT 7
VENTURA, CA 93003-6012

RESIDENT
1467 BLUEBIRD AVE
VENTURA, CA 93003-6101

RESIDENT
1467 E MAIN ST APT A
VENTURA, CA 93001-3234

RESIDENT
1467 E MAIN ST APT C
VENTURA, CA 93001-3234

RESIDENT
1467 E MAIN ST APT H
VENTURA, CA 93001-3234

RESIDENT
1467 POLI ST APT A
VENTURA, CA 93001-3207

RESIDENT
1467 POLI ST APT B
VENTURA, CA 93001-3207

RESIDENT
147 N CONEJO SCHOOL RD APT B
THOUSAND OAKS, CA 91362-3189

RESIDENT
147 N GARDEN ST
VENTURA, CA 93001-2530

RESIDENT
147 W HARRISON AVE APT A
VENTURA, CA 93001-5814

RESIDENT
147 W HARRISON AVE APT F
VENTURA, CA 93001-5809

RESIDENT
147 W STROUBE ST
OXNARD, CA 93036-1647

RESIDENT
1471 E MAIN ST
VENTURA, CA 93001-3227

RESIDENT
1476 BRODIEA AVE UNIT B
VENTURA, CA 93001-2237

RESIDENT
1476 LA JOLLA DR
THOUSAND OAKS, CA 91362-2328

RESIDENT
1478 BEDFORD DR
CAMARILLO, CA 93010-3123

RESIDENT
148 BEACH SIDE CT
VENTURA, CA 93001-4530

RESIDENT
148 DORENA DR
NEWBURY PARK, CA 91320-3116

RESIDENT
148 KELLOGG ST
VENTURA, CA 93001-1756

RESIDENT
148 N CRIMEA ST
VENTURA, CA 93001-2133

RESIDENT
148 S ANN ST
VENTURA, CA 93001-3059

RESIDENT
148 S ASH ST
VENTURA, CA 93001-2922

RESIDENT
1480 REYNOLDS CT
THOUSAND OAKS, CA 91362-2600

RESIDENT
1485 AVENIDA DE APRISA
CAMARILLO, CA 93010-7452

RESIDENT
1485 BLUEBIRD AVE
VENTURA, CA 93003-6101

RESIDENT
1487 CHAPEL DR
CAMARILLO, CA 93010-7709

RESIDENT
149 ANACAPA ST
VENTURA, CA 93001-3525

RESIDENT
149 GALSWORTHY ST
THOUSAND OAKS, CA 91360-5310

RESIDENT
149 N CONEJO SCHOOL RD APT A
THOUSAND OAKS, CA 91362-3185

RESIDENT
149 S HEMLOCK ST
VENTURA, CA 93001-3120

RESIDENT
1492 MANDALAY CT
CAMARILLO, CA 93010-3224

RESIDENT
1495 VISTA DEL MAR DR
VENTURA, CA 93001-3733

RESIDENT
1496 BRODIEA AVE
VENTURA, CA 93001-2237

RESIDENT
1496 KATHLEEN DR
NEWBURY PARK, CA 91320-4615

RESIDENT
1499 VISTA DEL MAR DR
VENTURA, CA 93001-3733

RESIDENT
15 ABRAZO DR
CAMARILLO, CA 93012-6702

RESIDENT
15 CHRISTINA AVE
CAMARILLO, CA 93012-8101

RESIDENT
15 COPLAND CIR
VENTURA, CA 93003-5218

RESIDENT
15 E SIMPSON ST APT 2F
VENTURA, CA 93001-4954

RESIDENT
15 E SIMPSON ST APT 3B
VENTURA, CA 93001-4955

RESIDENT
15 E SIMPSON ST APT 3E
VENTURA, CA 93001-4955

RESIDENT
15 GITANA AVE
CAMARILLO, CA 93012-8141

RESIDENT
15 ISABEL AVE APT A
CAMARILLO, CA 93012-8107

RESIDENT
15 ISABEL AVE APT B
CAMARILLO, CA 93012-8107

RESIDENT
15 LA CAM RD
NEWBURY PARK, CA 91320-3834

RESIDENT
15 N DOS CAMINOS AVE
VENTURA, CA 93003-2924

RESIDENT
150 BRAZIL ST APT C10
THOUSAND OAKS, CA 91360-5662

RESIDENT
150 BRAZIL ST APT C3
THOUSAND OAKS, CA 91360-5662

RESIDENT
150 BRAZIL ST APT C7
THOUSAND OAKS, CA 91360-5662

RESIDENT
150 BRAZIL ST APT C9
THOUSAND OAKS, CA 91360-5662

RESIDENT
150 BRENTWOOD AVE
VENTURA, CA 93003-3740

RESIDENT
150 ERBES RD
THOUSAND OAKS, CA 91362-2706

RESIDENT
1500 LOMBARD ST APT 2001
OXNARD, CA 93030-8272

RESIDENT
1500 LOMBARD ST APT 2002
OXNARD, CA 93030-8272

RESIDENT
1500 LOMBARD ST APT 2006
OXNARD, CA 93030-8272

RESIDENT
1500 LOMBARD ST APT 2008
OXNARD, CA 93030-8272

RESIDENT
1500 LYNN RD
NEWBURY PARK, CA 91320-4522

RESIDENT
1500 SILVER SHADOW DR
NEWBURY PARK, CA 91320-3524

RESIDENT
1501 KERRIA CT
OXNARD, CA 93030-660

RESIDENT
1501 LOMBARD ST APT 2305
OXNARD, CA 93030-8279

RESIDENT
1501 LOMBARD ST APT 2310
OXNARD, CA 93030-8279

RESIDENT
1501 LOMBARD ST APT 2312
OXNARD, CA 93030-8279

RESIDENT
1501 LOMBARD ST APT 2313
OXNARD, CA 93030-8279

RESIDENT
1501 SUSAN DR
NEWBURY PARK, CA 91320-4543

RESIDENT
1503 GLORIOSA CT
OXNARD, CA 93030-665

RESIDENT
1503 GRAVES AVE APT 800
OXNARD, CA 93030-692

RESIDENT
1503 GRAVES AVE APT 804
OXNARD, CA 93030-692

RESIDENT
1503 GRAVES AVE APT 805
OXNARD, CA 93030-692

RESIDENT
1503 GRAVES AVE APT 807
OXNARD, CA 93030-692

RESIDENT
1503 GRAVES AVE APT 811
OXNARD, CA 93030-692

RESIDENT
1503 GRAVES AVE APT 814
OXNARD, CA 93030-692

RESIDENT
1504 THRASHER CT
VENTURA, CA 93003-6260

RESIDENT
1505 GLORIOSA CT
OXNARD, CA 93030-665

RESIDENT
1507 GLORIOSA CT
OXNARD, CA 93030-665

RESIDENT
1508 BRODIEA AVE
VENTURA, CA 93001-2239

RESIDENT
1508 LYONIA LN
OXNARD, CA 93030-661

RESIDENT
1508 TERN CT
VENTURA, CA 93003-6259

RESIDENT
1509 GLORIOSA CT
OXNARD, CA 93030-665

RESIDENT
151 N CONEJO SCHOOL RD APT A
THOUSAND OAKS, CA 91362-3145

RESIDENT
151 N CONEJO SCHOOL RD APT B
THOUSAND OAKS, CA 91362-3145

RESIDENT
151 W COLLINS ST APT 135
OXNARD, CA 93036-1654

RESIDENT
151 W COLLINS ST APT 136
OXNARD, CA 93036-1654

RESIDENT
151 W COLLINS ST APT 231
OXNARD, CA 93036-1664

RESIDENT
151 W COLLINS ST APT 234
OXNARD, CA 93036-1664

RESIDENT
151 W STROUBE ST APT C
OXNARD, CA 93036-1350

RESIDENT
151 W STROUBE ST APT F
OXNARD, CA 93036-1350

RESIDENT
1510 ALMANOR ST
OXNARD, CA 93030-6183

RESIDENT
1510 SANTA BARBARA ST
VENTURA, CA 93001-3339

RESIDENT
1511 KERRIA CT
OXNARD, CA 93030-660

RESIDENT
1511 LOMBARD ST APT 2200
OXNARD, CA 93030-8274

RESIDENT
1511 LOMBARD ST APT 2202
OXNARD, CA 93030-8274

RESIDENT
1511 LOMBARD ST APT 2207
OXNARD, CA 93030-8274

RESIDENT
1511 LOMBARD ST APT 2209
OXNARD, CA 93030-8274

RESIDENT
1511 LOMBARD ST APT 2214
OXNARD, CA 93030-8274

RESIDENT
1512 TORERO DR
OXNARD, CA 93030-6199

RESIDENT
1516 TOWHEE CT
VENTURA, CA 93003-6262

RESIDENT
1517 CALLE TIERRA VISTA
CAMARILLO, CA 93010-7411

RESIDENT
1517 GLORIOSA CT
OXNARD, CA 93030-665

RESIDENT
1517 KERRIA CT
OXNARD, CA 93030-660

RESIDENT
1517 VISTA DEL MAR DR
VENTURA, CA 93001-3722

RESIDENT
1519 GLORIOSA CT
OXNARD, CA 93030-665

RESIDENT
1519 KERRIA CT
OXNARD, CA 93030-660

RESIDENT
152 ARCADE DR
VENTURA, CA 93003-2607

RESIDENT
152 BELL WAY APT A
VENTURA, CA 93001-1600

RESIDENT
152 GAZANIA CT
THOUSAND OAKS, CA 91362-2748

RESIDENT
152 POLI ST
VENTURA, CA 93001-2644

RESIDENT
152 THOREAU CIR
THOUSAND OAKS, CA 91360-5358

RESIDENT
1520 LOMBARD ST APT 203
OXNARD, CA 93030-684

RESIDENT
1520 LOMBARD ST APT 204
OXNARD, CA 93030-684

RESIDENT
1520 LOMBARD ST APT 207
OXNARD, CA 93030-684

RESIDENT
1520 LOMBARD ST APT 208
OXNARD, CA 93030-684

RESIDENT
1520 LOMBARD ST APT 213
OXNARD, CA 93030-685

RESIDENT
1521 FLORA LN
OXNARD, CA 93030-664

RESIDENT
1522 LANTANA ST
CAMARILLO, CA 93010-3054

RESIDENT
1523 FLORA LN
OXNARD, CA 93030-664

RESIDENT
1523 KERRIA CT
OXNARD, CA 93030-660

RESIDENT
1523 VISTA DEL MAR DR
VENTURA, CA 93001-3722

RESIDENT
1524 ALMANOR ST
OXNARD, CA 93030-6183

RESIDENT
1524 THRASHER CT
VENTURA, CA 93003-6260

RESIDENT
1527 FLORA LN
OXNARD, CA 93030-664

RESIDENT
1527 GLORIOSA CT
OXNARD, CA 93030-665

RESIDENT
1527 VISTA DEL MAR DR APT B
VENTURA, CA 93001-3723

RESIDENT
1528 THRASHER CT
VENTURA, CA 93003-6260

RESIDENT
1528 TOWHEE CT
VENTURA, CA 93003-6262

RESIDENT
1529 KERRIA CT
OXNARD, CA 93030-660

RESIDENT
1529 LA VERADA CT
CAMARILLO, CA 93010-7501

RESIDENT
1529 LIVE OAK RD
NEWBURY PARK, CA 91320-4618

RESIDENT
153 HEAVENLY VALLEY RD
NEWBURY PARK, CA 91320-4700

RESIDENT
153 JUNIPERO ST UNIT 102
VENTURA, CA 93001-3364

RESIDENT
153 JUNIPERO ST UNIT 104
VENTURA, CA 93001-3364

RESIDENT
153 JUNIPERO ST UNIT 105
VENTURA, CA 93001-3380

RESIDENT
153 JUNIPERO ST UNIT 106
VENTURA, CA 93001-3380

RESIDENT
153 JUNIPERO ST UNIT 201
VENTURA, CA 93001-3380

RESIDENT
153 JUNIPERO ST UNIT 202
VENTURA, CA 93001-3380

RESIDENT
153 JUNIPERO ST UNIT 203
VENTURA, CA 93001-3380

RESIDENT
153 JUNIPERO ST UNIT 204
VENTURA, CA 93001-3380

RESIDENT
153 JUNIPERO ST UNIT 205
VENTURA, CA 93001-3380

RESIDENT
153 JUNIPERO ST UNIT 206
VENTURA, CA 93001-3380

RESIDENT
153 JUNIPERO ST UNIT 302
VENTURA, CA 93001-3380

RESIDENT
153 JUNIPERO ST UNIT 303
VENTURA, CA 93001-3381

RESIDENT
153 KENNETH ST
CAMARILLO, CA 93010-7837

RESIDENT
153 N CONEJO SCHOOL RD APT A
THOUSAND OAKS, CA 91362-3145

RESIDENT
153 N CONEJO SCHOOL RD APT B
THOUSAND OAKS, CA 91362-3145

RESIDENT
153 SPANISH MOSS PL
CAMARILLO, CA 93010-2635

RESIDENT
153 W SIMPSON ST
VENTURA, CA 93001-1883

RESIDENT
153 WALL ST APT D
VENTURA, CA 93001-2657

RESIDENT
153 WALL ST APT E
VENTURA, CA 93001-2657

RESIDENT
153 WALL ST APT I
VENTURA, CA 93001-2657

RESIDENT
153 WALL ST APT J
VENTURA, CA 93001-5645

RESIDENT
1530 DAPPLE AVE
CAMARILLO, CA 93010-3127

RESIDENT
1530 E THOMPSON BLVD
VENTURA, CA 93001-3331

RESIDENT
1531 FLORA LN
OXNARD, CA 93030-664

RESIDENT
1531 GLORIOSA CT
OXNARD, CA 93030-665

RESIDENT
1531 VISTA DEL MAR DR
VENTURA, CA 93001-3723

RESIDENT
1532 CALLE LA CUMBRE
CAMARILLO, CA 93010-1819

RESIDENT
1535 SILVER SHADOW DR
NEWBURY PARK, CA 91320-3525

RESIDENT
1535 VISTA DEL MAR DR
VENTURA, CA 93001-3723

RESIDENT
1536 THRASHER CT
VENTURA, CA 93003-6277

RESIDENT
1537 LOS SANTOS CT
CAMARILLO, CA 93010-7500

RESIDENT
1537 SILVER SHADOW DR
NEWBURY PARK, CA 91320-3525

RESIDENT
1539 VISTA DEL MAR DR APT B
VENTURA, CA 93001-3723

RESIDENT
154 BELL WAY APT A
VENTURA, CA 93001-1600

RESIDENT
154 CAMINO CASTANADA
CAMARILLO, CA 93010-1871

RESIDENT
154 E RAMONA ST
VENTURA, CA 93001-1907

RESIDENT
154 N OLIVE ST APT 1
VENTURA, CA 93001-2591

RESIDENT
154 N OLIVE ST APT 10
VENTURA, CA 93001-2593

RESIDENT
154 N OLIVE ST APT 13
VENTURA, CA 93001-2593

RESIDENT
154 N OLIVE ST APT 14
VENTURA, CA 93001-2593

RESIDENT
154 N OLIVE ST APT 15
VENTURA, CA 93001-2593

RESIDENT
154 N OLIVE ST APT 17
VENTURA, CA 93001-2594

RESIDENT
154 N OLIVE ST APT 18
VENTURA, CA 93001-2594

RESIDENT
154 N OLIVE ST APT 2
VENTURA, CA 93001-2591

RESIDENT
154 N OLIVE ST APT 4
VENTURA, CA 93001-2591

RESIDENT
154 N OLIVE ST APT 7
VENTURA, CA 93001-2592

RESIDENT
154 N OLIVE ST APT 8
VENTURA, CA 93001-2592

RESIDENT
154 N OLIVE ST APT 9
VENTURA, CA 93001-2592

RESIDENT
154 RANCHO ADOLFO DR
CAMARILLO, CA 93012-5147

RESIDENT
154 S HEMLOCK ST APT 11
VENTURA, CA 93001-3144

RESIDENT
154 S HEMLOCK ST APT 14
VENTURA, CA 93001-3144

RESIDENT
154 S HEMLOCK ST APT 15
VENTURA, CA 93001-3144

RESIDENT
154 S HEMLOCK ST APT 4
VENTURA, CA 93001-3143

RESIDENT
154 S HEMLOCK ST APT 9
VENTURA, CA 93001-3144

RESIDENT
1540 SAN NICHOLAS ST
VENTURA, CA 93001-3345

RESIDENT
1540 SANTA BARBARA ST FRNT
VENTURA, CA 93001-3376

RESIDENT
1540 SILVER SHADOW DR
NEWBURY PARK, CA 91320-3524

RESIDENT
1543 DAPPLE AVE
CAMARILLO, CA 93010-3127

RESIDENT
1543 MOBIL AVE
CAMARILLO, CA 93010-3323

RESIDENT
1545 SANTA BARBARA ST
VENTURA, CA 93001-3338

RESIDENT
1546 E THOMPSON BLVD
VENTURA, CA 93001-3331

RESIDENT
1546 THRUSH AVE
VENTURA, CA 93003-6230

RESIDENT
1547 E MAIN ST APT A
VENTURA, CA 93001-3309

RESIDENT
1547 E MAIN ST APT B
VENTURA, CA 93001-3309

RESIDENT
1548 E THOMPSON BLVD
VENTURA, CA 93001-3331

RESIDENT
155 N CONEJO SCHOOL RD APT A
THOUSAND OAKS, CA 91362-3145

RESIDENT
155 NORTHAM AVE
NEWBURY PARK, CA 91320-3327

RESIDENT
155 POLI ST
VENTURA, CA 93001-2647

RESIDENT
155 S LAUREL ST
VENTURA, CA 93001-5039

RESIDENT
155 SPANISH MOSS PL
CAMARILLO, CA 93010-2635

RESIDENT
155 W PARK ROW AVE
VENTURA, CA 93001-1835

RESIDENT
155 WALL ST APT 1
VENTURA, CA 93001-2651

RESIDENT
155 WALL ST APT 2
VENTURA, CA 93001-2652

RESIDENT
155 WALL ST APT 4
VENTURA, CA 93001-2652

RESIDENT
155 WALL ST APT 6
VENTURA, CA 93001-2652

RESIDENT
155 WALL ST APT 9
VENTURA, CA 93001-2652

RESIDENT
1550 E THOMPSON BLVD
VENTURA, CA 93001-3331

RESIDENT
1553 ROYCE CT
CAMARILLO, CA 93010-3150

RESIDENT
1558 CIPRES CT
CAMARILLO, CA 93010-3126

RESIDENT
156 NEWBURY LN
NEWBURY PARK, CA 91320-4623

RESIDENT
156 S ANN ST
VENTURA, CA 93001-3059

RESIDENT
156 S CATALINA ST
VENTURA, CA 93001-3536

RESIDENT
156 S LAUREL ST APT 107
VENTURA, CA 93001-6

RESIDENT
156 S LAUREL ST APT 108
VENTURA, CA 93001-6

RESIDENT
156 S LAUREL ST APT 109
VENTURA, CA 93001-6

RESIDENT
156 S LAUREL ST APT 110
VENTURA, CA 93001-6

RESIDENT
156 S LAUREL ST APT 111
VENTURA, CA 93001-6

RESIDENT
156 S LAUREL ST APT 112
VENTURA, CA 93001-6

RESIDENT
156 S LAUREL ST APT 12
VENTURA, CA 93001-21

RESIDENT
156 S LAUREL ST APT 14
VENTURA, CA 93001-21

RESIDENT
156 S LAUREL ST APT 22
VENTURA, CA 93001-22

RESIDENT
156 S LAUREL ST APT 25
VENTURA, CA 93001-22

RESIDENT
156 S LAUREL ST APT 3
VENTURA, CA 93001-3057

RESIDENT
156 S LAUREL ST APT 4
VENTURA, CA 93001-3057

RESIDENT
156 VERDI RD
VENTURA, CA 93003-5312

RESIDENT
156 W RAMONA ST
VENTURA, CA 93001-1644

RESIDENT
1560 E THOMPSON BLVD
VENTURA, CA 93001-3331

RESIDENT
1560 TIERRA BUENA CT
CAMARILLO, CA 93010-7509

RESIDENT
1562 CHARTERWOOD CT
THOUSAND OAKS, CA 91362-2777

RESIDENT
1563 CIPRES CT
CAMARILLO, CA 93010-3126

RESIDENT
1563 PRIMA CT
CAMARILLO, CA 93010-3147

RESIDENT
1564 ANACAPA DR
CAMARILLO, CA 93010-3209

RESIDENT
1566 E THOMPSON BLVD
VENTURA, CA 93001-3331

RESIDENT
1568 DAPPLE AVE
CAMARILLO, CA 93010-3127

RESIDENT
1568 E THOMPSON BLVD
VENTURA, CA 93001-3331

RESIDENT
157 E RAMONA ST
VENTURA, CA 93001-1906

RESIDENT
157 GREEN GLADE CT
CAMARILLO, CA 93010-2626

RESIDENT
157 N CONEJO SCHOOL RD APT A
THOUSAND OAKS, CA 91362-3145

RESIDENT
157 N CONEJO SCHOOL RD APT B
THOUSAND OAKS, CA 91362-3145

RESIDENT
157 RIMROCK RD
THOUSAND OAKS, CA 91361-5223

RESIDENT
157 W HARRISON AVE
VENTURA, CA 93001-1821

RESIDENT
1570 E THOMPSON BLVD
VENTURA, CA 93001-3331

RESIDENT
1572 E THOMPSON BLVD
VENTURA, CA 93001-3331

RESIDENT
1574 BITTERN CT
VENTURA, CA 93003-6231

RESIDENT
1576 E THOMPSON BLVD
VENTURA, CA 93001-3331

RESIDENT
1578 GLENBROCK LN
NEWBURY PARK, CA 91320-1805

RESIDENT
158 ANACAPA ST APT B
VENTURA, CA 93001-3588

RESIDENT
158 BELL WAY FRNT
VENTURA, CA 93001-1600

RESIDENT
158 MAEGAN PL APT 4
THOUSAND OAKS, CA 91362-2755

RESIDENT
158 MIDBURY HILL RD
NEWBURY PARK, CA 91320-4733

RESIDENT
158 N VENTURA AVE APT 1
VENTURA, CA 93001-2681

RESIDENT
158 N VENTURA AVE APT 3
VENTURA, CA 93001-2681

RESIDENT
158 N VENTURA AVE APT 4
VENTURA, CA 93001-2681

RESIDENT
158 N VENTURA AVE APT 6
VENTURA, CA 93001-2681

RESIDENT
158 N VENTURA AVE APT 8
VENTURA, CA 93001-2681

RESIDENT
1580 E THOMPSON BLVD
VENTURA, CA 93001-3331

RESIDENT
1582 BRODIEA AVE
VENTURA, CA 93001-2236

RESIDENT
1584 CALLE LA CUMBRE
CAMARILLO, CA 93010-1819

RESIDENT
1585 E THOMPSON BLVD APT A
VENTURA, CA 93001-3360

RESIDENT
1585 SANTA YNEZ ST
VENTURA, CA 93001-3336

RESIDENT
1586 E THOMPSON BLVD
VENTURA, CA 93001-3331

RESIDENT
1586 VISTA DEL MAR DR
VENTURA, CA 93001-3732

RESIDENT
1587 VIA ARACENA
CAMARILLO, CA 93010-7444

RESIDENT
159 GAZANIA CT
THOUSAND OAKS, CA 91362-2741

RESIDENT
159 GLEN ELLEN DR
VENTURA, CA 93003-3113

RESIDENT
159 N CONEJO SCHOOL RD APT B
THOUSAND OAKS, CA 91362-3145

RESIDENT
159 RIMROCK RD
THOUSAND OAKS, CA 91361-5223

RESIDENT
159 VERDI RD
VENTURA, CA 93003-5312

RESIDENT
1591 BLUE CANYON ST
NEWBURY PARK, CA 91320-6549

RESIDENT
1592 CHARTERWOOD CT
THOUSAND OAKS, CA 91362-2778

RESIDENT
1594 E THOMPSON BLVD
VENTURA, CA 93001-3331

RESIDENT
1594 HOBART DR
CAMARILLO, CA 93010-3164

RESIDENT
1596 SILVER SHADOW DR
NEWBURY PARK, CA 91320-3524

RESIDENT
1596 SWIFT AVE
VENTURA, CA 93003-6103

RESIDENT
16 ALISO LN
VENTURA, CA 93001-3214

RESIDENT
16 COPLAND CIR
VENTURA, CA 93003-5218

RESIDENT
16 ENCINO AVE
CAMARILLO, CA 93010-1719

RESIDENT
16 HERRINGBONE CT
NEWBURY PARK, CA 91320-3848

RESIDENT
16 MARGARITA AVE
CAMARILLO, CA 93012-9430

RESIDENT
16 ROBERTSON WAY
NEWBURY PARK, CA 91320-3939

RESIDENT
160 ALISO ST
VENTURA, CA 93001-2142

RESIDENT
160 BARRANCA RD
NEWBURY PARK, CA 91320-4601

RESIDENT
160 BELL WAY APT B
VENTURA, CA 93001-1600

RESIDENT
160 BRAZIL ST APT D1
THOUSAND OAKS, CA 91360-5663

RESIDENT
160 BRAZIL ST APT D4
THOUSAND OAKS, CA 91360-5663

RESIDENT
160 BRAZIL ST APT D8
THOUSAND OAKS, CA 91360-5663

RESIDENT
160 CALLE LA SOMBRA
CAMARILLO, CA 93010-2735

RESIDENT
160 CALLE SEGUNDA
CAMARILLO, CA 93010-7506

RESIDENT
160 CAMINO EL RINCON
CAMARILLO, CA 93012-8619

RESIDENT
160 ESTATES AVE
VENTURA, CA 93003-3836

RESIDENT
160 MIDBURY HILL RD
NEWBURY PARK, CA 91320-4733

RESIDENT
160 N MILLS RD
VENTURA, CA 93003-3030

RESIDENT
160 PHYLLIS WAY
NEWBURY PARK, CA 91320-3906

RESIDENT
160 ROTH CT
NEWBURY PARK, CA 91320-1115

RESIDENT
160 S VENTURA AVE UNIT 104
VENTURA, CA 93001-3296

RESIDENT
160 S VENTURA AVE UNIT 201
VENTURA, CA 93001-3296

RESIDENT
160 S VENTURA AVE UNIT 203
VENTURA, CA 93001-3296

RESIDENT
160 S VENTURA AVE UNIT 205
VENTURA, CA 93001-3297

RESIDENT
160 S VENTURA AVE UNIT 302
VENTURA, CA 93001-3297

RESIDENT
160 S VENTURA AVE UNIT 306
VENTURA, CA 93001-3297

RESIDENT
160 S VENTURA AVE UNIT 307
VENTURA, CA 93001-3297

RESIDENT
160 S VENTURA AVE UNIT 308
VENTURA, CA 93001-3388

RESIDENT
160 S VENTURA AVE UNIT 401
VENTURA, CA 93001-3388

RESIDENT
160 S VENTURA AVE UNIT 402
VENTURA, CA 93001-3388

RESIDENT
160 S VENTURA AVE UNIT 403
VENTURA, CA 93001-3388

RESIDENT
160 S VENTURA AVE UNIT 404
VENTURA, CA 93001-3388

RESIDENT
160 S VENTURA AVE UNIT 405
VENTURA, CA 93001-3388

RESIDENT
160 S VENTURA AVE UNIT 406
VENTURA, CA 93001-3388

RESIDENT
160 S VENTURA AVE UNIT 407
VENTURA, CA 93001-3388

RESIDENT
160 S VENTURA AVE UNIT 408
VENTURA, CA 93001-3388

RESIDENT
160 S VENTURA AVE UNIT 502
VENTURA, CA 93001-3320

RESIDENT
160 S VENTURA AVE UNIT 503
VENTURA, CA 93001-3320

RESIDENT
160 S VENTURA AVE UNIT 506
VENTURA, CA 93001-3320

RESIDENT
160 S VENTURA AVE UNIT 507
VENTURA, CA 93001-3320

RESIDENT
160 S VENTURA AVE UNIT 508
VENTURA, CA 93001-3320

RESIDENT
160 S VENTURA AVE UNIT 509
VENTURA, CA 93001-3320

RESIDENT
160 STONEGATE RD APT 210
CAMARILLO, CA 93010-7590

RESIDENT
160 STONEGATE RD APT 211
CAMARILLO, CA 93010-7590

RESIDENT
160 STONEGATE RD APT 309
CAMARILLO, CA 93010-7590

RESIDENT
160 STONEGATE RD APT 310
CAMARILLO, CA 93010-7590

RESIDENT
160 TAHQUITZ DR
CAMARILLO, CA 93012-5118

RESIDENT
1600 CHARTERWOOD CT
THOUSAND OAKS, CA 91362-2778

RESIDENT
1600 PARAKEET CT
VENTURA, CA 93003-6278

RESIDENT
1600 RUBIO CIR
OXNARD, CA 93030-103

RESIDENT
1601 MONTEVINA CIR APT 407
OXNARD, CA 93030-687

RESIDENT
1601 MONTEVINA CIR APT 411
OXNARD, CA 93030-687

RESIDENT
1601 TULIPAN CIR
OXNARD, CA 93030-669

RESIDENT
1602 IMPATIENS DR
OXNARD, CA 93030-6098

RESIDENT
1603 E HILLCREST DR
THOUSAND OAKS, CA 91362-2613

RESIDENT
1604 BLUE CANYON ST
NEWBURY PARK, CA 91320-6547

RESIDENT
1604 CHARTERWOOD CT
THOUSAND OAKS, CA 91362-2778

RESIDENT
1605 E HILLCREST DR UNIT A
THOUSAND OAKS, CA 91362-2646

RESIDENT
1605 IMPATIENS DR
OXNARD, CA 93030-668

RESIDENT
1606 REGENT ST
CAMARILLO, CA 93010-4555

RESIDENT
1606 TAPIR CIR
VENTURA, CA 93003-6335

RESIDENT
1609 IMPATIENS DR
OXNARD, CA 93030-668

RESIDENT
161 CHRISMAN AVE
VENTURA, CA 93001-3239

RESIDENT
161 CORONADO ST
VENTURA, CA 93001-3515

RESIDENT
161 PADUA CIR
NEWBURY PARK, CA 91320-3757

RESIDENT
161 W COLLINS ST APT 237
OXNARD, CA 93036-1665

RESIDENT
161 W COLLINS ST APT 238
OXNARD, CA 93036-1665

RESIDENT
161 W STROUBE ST APT C
OXNARD, CA 93036-1356

RESIDENT
161 W STROUBE ST APT G
OXNARD, CA 93036-1357

RESIDENT
161 W STROUBE ST APT H
OXNARD, CA 93036-1357

RESIDENT
161 W STROUBE ST APT I
OXNARD, CA 93036-1357

RESIDENT
161 W STROUBE ST APT J
OXNARD, CA 93036-1357

RESIDENT
161 W STROUBE ST APT M
OXNARD, CA 93036-1358

RESIDENT
161 W STROUBE ST APT P
OXNARD, CA 93036-1358

RESIDENT
1610 E OCEAN AVE
VENTURA, CA 93001-3304

RESIDENT
16101 VILLAGE 16
CAMARILLO, CA 93012-7301

RESIDENT
16103 VILLAGE 16
CAMARILLO, CA 93012-7301

RESIDENT
1611 MONTEVINA CIR APT 101
OXNARD, CA 93030-683

RESIDENT
1611 MONTEVINA CIR APT 102
OXNARD, CA 93030-683

RESIDENT
1611 MONTEVINA CIR APT 104
OXNARD, CA 93030-683

RESIDENT
1611 MONTEVINA CIR APT 105
OXNARD, CA 93030-683

RESIDENT
1611 MONTEVINA CIR APT 107
OXNARD, CA 93030-683

RESIDENT
1611 MONTEVINA CIR APT 111
OXNARD, CA 93030-683

RESIDENT
1611 SONATA DR
OXNARD, CA 93030-107

RESIDENT
1612 PARROT CT
VENTURA, CA 93003-6240

RESIDENT
1615 FOX SPRINGS CIR
NEWBURY PARK, CA 91320-5915

RESIDENT
1615 IMPATIENS DR
OXNARD, CA 93030-668

RESIDENT
1615 POLI ST
VENTURA, CA 93001-2366

RESIDENT
16159 VILLAGE 16
CAMARILLO, CA 93012-7301

RESIDENT
16162 VILLAGE 16
CAMARILLO, CA 93012-7345

RESIDENT
16163 VILLAGE 16
CAMARILLO, CA 93012-7301

RESIDENT
1617 IMPATIENS DR
OXNARD, CA 93030-668

RESIDENT
1618 TAPIR CIR
VENTURA, CA 93003-6335

RESIDENT
162 S ANN ST
VENTURA, CA 93001-3059

RESIDENT
162 STONEGATE RD APT 107
CAMARILLO, CA 93010-7597

RESIDENT
162 STONEGATE RD APT 108
CAMARILLO, CA 93010-7597

RESIDENT
162 STONEGATE RD APT 212
CAMARILLO, CA 93010-7591

RESIDENT
162 STONEGATE RD APT 214
CAMARILLO, CA 93010-7591

RESIDENT
162 STONEGATE RD APT 313
CAMARILLO, CA 93010-7591

RESIDENT
162 STONEGATE RD APT 314
CAMARILLO, CA 93010-7591

RESIDENT
162 STONEGATE RD APT 315
CAMARILLO, CA 93010-7591

RESIDENT
162 STONEGATE RD APT 316
CAMARILLO, CA 93010-7591

RESIDENT
16202 VILLAGE 16
CAMARILLO, CA 93012-7304

RESIDENT
1621 MONTEVINA CIR APT 1900
OXNARD, CA 93030-8271

RESIDENT
1621 MONTEVINA CIR APT 1903
OXNARD, CA 93030-8271

RESIDENT
1621 MONTEVINA CIR APT 1906
OXNARD, CA 93030-8271

RESIDENT
1621 MONTEVINA CIR APT 1908
OXNARD, CA 93030-8271

RESIDENT
1621 MONTEVINA CIR APT 1909
OXNARD, CA 93030-8283

RESIDENT
1621 MONTEVINA CIR APT 1911
OXNARD, CA 93030-8283

RESIDENT
1621 MONTEVINA CIR APT 1912
OXNARD, CA 93030-8283

RESIDENT
1621 MONTEVINA CIR APT 1913
OXNARD, CA 93030-8283

RESIDENT
1621 MONTEVINA CIR APT 1914
OXNARD, CA 93030-8283

RESIDENT
1621 MONTEVINA CIR APT 1915
OXNARD, CA 93030-8283

RESIDENT
1621 MONTEVINA CIR APT 1919
OXNARD, CA 93030-8283

RESIDENT
1621 SQUIRREL LN
VENTURA, CA 93003-6334

RESIDENT
1624 E OCEAN AVE
VENTURA, CA 93001-3304

RESIDENT
1624 VISTA DEL MAR DR
VENTURA, CA 93001-3730

RESIDENT
1625 SQUIRREL LN
VENTURA, CA 93003-6334

RESIDENT
1627 EDGEWATER LN
CAMARILLO, CA 93010-6011

RESIDENT
1627 GLENBROCK LN
NEWBURY PARK, CA 91320-1810

RESIDENT
163 CHRISMAN AVE
VENTURA, CA 93001-3239

RESIDENT
163 GAZANIA CT
THOUSAND OAKS, CA 91362-2741

RESIDENT
163 JORDAN AVE
VENTURA, CA 93001-3507

RESIDENT
163 N CONEJO SCHOOL RD APT A
THOUSAND OAKS, CA 91362-3145

RESIDENT
163 N CONEJO SCHOOL RD APT B
THOUSAND OAKS, CA 91362-3145

RESIDENT
163 SHAMROCK CT
NEWBURY PARK, CA 91320-3438

RESIDENT
163 SYCAMORE ST
OXNARD, CA 93036-1224

RESIDENT
163 TAHQUITZ DR
CAMARILLO, CA 93012-5117

RESIDENT
1630 AMARELLE ST
NEWBURY PARK, CA 91320-5970

RESIDENT
16305 VILLAGE 16
CAMARILLO, CA 93012-7305

RESIDENT
1631 ALMANOR ST
OXNARD, CA 93030-6184

RESIDENT
1631 E OCEAN AVE
VENTURA, CA 93001-3303

RESIDENT
1631 MONTEVINA CIR APT 1801
OXNARD, CA 93030-8270

RESIDENT
1631 MONTEVINA CIR APT 1802
OXNARD, CA 93030-8270

RESIDENT
1631 MONTEVINA CIR APT 1803
OXNARD, CA 93030-8270

RESIDENT
1631 MONTEVINA CIR APT 1806
OXNARD, CA 93030-8270

RESIDENT
1631 MONTEVINA CIR APT 1807
OXNARD, CA 93030-8270

RESIDENT
1631 MONTEVINA CIR APT 1809
OXNARD, CA 93030-8270

RESIDENT
1632 PARROT CT
VENTURA, CA 93003-6240

RESIDENT
1633 GLIDER CT
NEWBURY PARK, CA 91320-6501

RESIDENT
1633 LOLA WAY
OXNARD, CA 93030-5080

RESIDENT
1634 JUSTICIA LN
OXNARD, CA 93030-6099

RESIDENT
1637 SAN NICHOLAS ST
VENTURA, CA 93001-3343

RESIDENT
1638 CALLE DIAMONTE
NEWBURY PARK, CA 91320-2608

RESIDENT
164 MIDBURY HILL RD
NEWBURY PARK, CA 91320-4733

RESIDENT
164 OAK ST
CAMARILLO, CA 93010-7924

RESIDENT
164 PHYLLIS WAY
NEWBURY PARK, CA 91320-3906

RESIDENT
164 S ANN ST
VENTURA, CA 93001-3059

RESIDENT
164 STONEGATE RD APT 110
CAMARILLO, CA 93010-7596

RESIDENT
164 STONEGATE RD APT 218
CAMARILLO, CA 93010-7592

RESIDENT
164 STONEGATE RD APT 318
CAMARILLO, CA 93010-7592

RESIDENT
164 STONEGATE RD APT 319
CAMARILLO, CA 93010-7592

RESIDENT
164 STONEGATE RD APT 320
CAMARILLO, CA 93010-7592

RESIDENT
164 VIA ROSAL
CAMARILLO, CA 93012-5031

RESIDENT
1641 CALLE ZAFIRO
NEWBURY PARK, CA 91320-2647

RESIDENT
1641 MONTEVINA CIR APT 1500
OXNARD, CA 93030-8267

RESIDENT
1641 MONTEVINA CIR APT 1501
OXNARD, CA 93030-8281

RESIDENT
1641 MONTEVINA CIR APT 1502
OXNARD, CA 93030-8281

RESIDENT
1641 MONTEVINA CIR APT 1507
OXNARD, CA 93030-8281

RESIDENT
1641 MONTEVINA CIR APT 1510
OXNARD, CA 93030-8281

RESIDENT
1642 AMARELLE ST
NEWBURY PARK, CA 91320-5970

RESIDENT
1642 E HILLCREST DR APT 103
THOUSAND OAKS, CA 91362-2614

RESIDENT
1642 E HILLCREST DR APT 104
THOUSAND OAKS, CA 91362-2614

RESIDENT
1642 E HILLCREST DR APT 107
THOUSAND OAKS, CA 91362-2615

RESIDENT
1642 E HILLCREST DR APT 201
THOUSAND OAKS, CA 91362-2615

RESIDENT
1642 E HILLCREST DR APT 204
THOUSAND OAKS, CA 91362-2616

RESIDENT
1642 E HILLCREST DR APT 205
THOUSAND OAKS, CA 91362-2616

RESIDENT
1642 E HILLCREST DR APT 206
THOUSAND OAKS, CA 91362-2616

RESIDENT
1643 DUNNIGAN ST
CAMARILLO, CA 93010-3238

RESIDENT
1644 BRODIEA AVE
VENTURA, CA 93001-2208

RESIDENT
1645 COPA DE ORO CT
THOUSAND OAKS, CA 91362-2711

RESIDENT
1647 SWIFT AVE
VENTURA, CA 93003-6136

RESIDENT
1648 EDGEWATER LN
CAMARILLO, CA 93010-6011

RESIDENT
1648 TAPIR CIR
VENTURA, CA 93003-6335

RESIDENT
165 N CONEJO SCHOOL RD APT B
THOUSAND OAKS, CA 91362-3145

RESIDENT
165 S PACIFIC AVE
VENTURA, CA 93001-3472

RESIDENT
165 VERDI RD
VENTURA, CA 93003-5312

RESIDENT
165 W WARNER ST
VENTURA, CA 93001-1634

RESIDENT
1650 CALLE TURQUESA
NEWBURY PARK, CA 91320-2632

RESIDENT
1651 SONATA DR
OXNARD, CA 93030-107

RESIDENT
1652 CALLE TURQUESA
NEWBURY PARK, CA 91320-2632

RESIDENT
1652 SPRINGHAVEN AVE
NEWBURY PARK, CA 91320-3466

RESIDENT
1653 CALLE ZAFIRO
NEWBURY PARK, CA 91320-2647

RESIDENT
1655 CALLE ZAFIRO
NEWBURY PARK, CA 91320-2647

RESIDENT
1655 SAN NICHOLAS ST FRNT
VENTURA, CA 93001-3370

RESIDENT
1657 DOCKSIDE LN
CAMARILLO, CA 93010-6008

RESIDENT
1658 BUENA VISTA ST
VENTURA, CA 93001-2215

RESIDENT
1658 CALLE DIAMONTE
NEWBURY PARK, CA 91320-2608

RESIDENT
1659 BRODIEA AVE
VENTURA, CA 93001-2207

RESIDENT
1659 EDGEWATER LN
CAMARILLO, CA 93010-6011

RESIDENT
166 ARCADE DR
VENTURA, CA 93003-2607

RESIDENT
166 HURST AVE
VENTURA, CA 93001-3421

RESIDENT
166 MAPLE RD
NEWBURY PARK, CA 91320-4718

RESIDENT
166 PRAIRIE ST
CAMARILLO, CA 93010-7598

RESIDENT
166 S ANN ST
VENTURA, CA 93001-3059

RESIDENT
166 STONEGATE RD APT 220
CAMARILLO, CA 93010-7593

RESIDENT
166 STONEGATE RD APT 221
CAMARILLO, CA 93010-7593

RESIDENT
166 STONEGATE RD APT 223
CAMARILLO, CA 93010-7593

RESIDENT
166 STONEGATE RD APT 321
CAMARILLO, CA 93010-7593

RESIDENT
166 STONEGATE RD APT 322
CAMARILLO, CA 93010-7596

RESIDENT
1661 CALLE DIAMONTE
NEWBURY PARK, CA 91320-2615

RESIDENT
1663 HEDERA LN
OXNARD, CA 93030-667

RESIDENT
1666 BRIDGEPORT LN
CAMARILLO, CA 93010-6001

RESIDENT
1667 SAN NICHOLAS ST
VENTURA, CA 93001-3343

RESIDENT
1668 CROSS BRIDGE PL
THOUSAND OAKS, CA 91362-2643

RESIDENT
1668 PELICAN AVE
VENTURA, CA 93003-6200

RESIDENT
167 1/2 BELL WAY
VENTURA, CA 93001-1619

RESIDENT
167 GAZANIA CT
THOUSAND OAKS, CA 91362-2741

RESIDENT
167 GENEIVE ST
CAMARILLO, CA 93010-7817

RESIDENT
167 S ANN ST
VENTURA, CA 93001-5093

RESIDENT
167 S KALORAMA ST APT 10
VENTURA, CA 93001-2944

RESIDENT
167 S KALORAMA ST APT 13
VENTURA, CA 93001-2951

RESIDENT
167 S KALORAMA ST APT 18
VENTURA, CA 93001-2951

RESIDENT
167 S KALORAMA ST APT 24
VENTURA, CA 93001-2951

RESIDENT
167 S KALORAMA ST APT 4
VENTURA, CA 93001-2944

RESIDENT
167 S PALM ST APT 104
VENTURA, CA 93001-2796

RESIDENT
167 S PALM ST APT 107
VENTURA, CA 93001-2796

RESIDENT
167 S PALM ST APT 108
VENTURA, CA 93001-2796

RESIDENT
167 S PALM ST APT 111
VENTURA, CA 93001-2796

RESIDENT
167 S PALM ST APT 113
VENTURA, CA 93001-2796

RESIDENT
167 S PALM ST APT 114
VENTURA, CA 93001-2796

RESIDENT
167 S PALM ST APT 117
VENTURA, CA 93001-2796

RESIDENT
167 S PALM ST APT 221
VENTURA, CA 93001-2796

RESIDENT
167 S PALM ST APT 222
VENTURA, CA 93001-2796

RESIDENT
167 S PALM ST APT 223
VENTURA, CA 93001-2796

RESIDENT
167 S PALM ST APT 226
VENTURA, CA 93001-2796

RESIDENT
167 S PALM ST APT 227
VENTURA, CA 93001-2796

RESIDENT
167 S PALM ST APT 228
VENTURA, CA 93001-2796

RESIDENT
167 S PALM ST APT 231
VENTURA, CA 93001-2891

RESIDENT
167 S PALM ST APT 232
VENTURA, CA 93001-2891

RESIDENT
167 S PALM ST APT 234
VENTURA, CA 93001-2891

RESIDENT
167 S PALM ST APT 235
VENTURA, CA 93001-2891

RESIDENT
167 S PALM ST APT 236
VENTURA, CA 93001-2891

RESIDENT
167 S PALM ST APT 238
VENTURA, CA 93001-2891

RESIDENT
167 S PALM ST APT 241
VENTURA, CA 93001-2891

RESIDENT
167 S PALM ST APT 242
VENTURA, CA 93001-2891

RESIDENT
167 S SANTA ROSA ST
VENTURA, CA 93001-3432

RESIDENT
1672 AMADOR LN
NEWBURY PARK, CA 91320-1803

RESIDENT
1673 CALLE DIAMONTE
NEWBURY PARK, CA 91320-2615

RESIDENT
1675 CALLE LA CUMBRE
CAMARILLO, CA 93010-1820

RESIDENT
1675 CHAPEL DR APT 10
CAMARILLO, CA 93010-7755

RESIDENT
1675 CHAPEL DR APT 12
CAMARILLO, CA 93010-7756

RESIDENT
1675 CHAPEL DR APT 13
CAMARILLO, CA 93010-7756

RESIDENT
1675 CHAPEL DR APT 2
CAMARILLO, CA 93010-7755

RESIDENT
1675 CHAPEL DR APT 26
CAMARILLO, CA 93010-7757

RESIDENT
1675 CHAPEL DR APT 29
CAMARILLO, CA 93010-7757

RESIDENT
1675 CHAPEL DR APT 31
CAMARILLO, CA 93010-7758

RESIDENT
1675 CHAPEL DR APT 35
CAMARILLO, CA 93010-7758

RESIDENT
1675 CHAPEL DR APT 39
CAMARILLO, CA 93010-7758

RESIDENT
1675 CHAPEL DR APT 40
CAMARILLO, CA 93010-7758

RESIDENT
1675 CHAPEL DR APT 5
CAMARILLO, CA 93010-7755

RESIDENT
1675 CHAPEL DR APT 6
CAMARILLO, CA 93010-7755

RESIDENT
1675 DUNNIGAN ST
CAMARILLO, CA 93010-3238

RESIDENT
1676 DOCKSIDE LN
CAMARILLO, CA 93010-6008

RESIDENT
1679 BUENA VISTA ST
VENTURA, CA 93001-2214

RESIDENT
168 CAMINO LEON
CAMARILLO, CA 93012-8626

RESIDENT
168 E KELLY RD
NEWBURY PARK, CA 91320-3411

RESIDENT
168 MAPLE RD
NEWBURY PARK, CA 91320-4718

RESIDENT
168 PRINCETON AVE
OXNARD, CA 93036-2516

RESIDENT
168 S PACIFIC AVE
VENTURA, CA 93001-3451

RESIDENT
168 STONEGATE RD APT 102
CAMARILLO, CA 93010-7594

RESIDENT
168 STONEGATE RD APT 103
CAMARILLO, CA 93010-7594

RESIDENT
168 STONEGATE RD APT 202
CAMARILLO, CA 93010-7594

RESIDENT
168 STONEGATE RD APT 203
CAMARILLO, CA 93010-7594

RESIDENT
168 STONEGATE RD APT 206
CAMARILLO, CA 93010-7595

RESIDENT
168 STONEGATE RD APT 207
CAMARILLO, CA 93010-7595

RESIDENT
168 STONEGATE RD APT 304
CAMARILLO, CA 93010-7595

RESIDENT
168 URBANA AVE
NEWBURY PARK, CA 91320-3246

RESIDENT
168 W PROSPECT ST
VENTURA, CA 93001-1844

RESIDENT
1681 BUENA VISTA ST
VENTURA, CA 93001-2214

RESIDENT
1681 E OCEAN AVE
VENTURA, CA 93001-3303

RESIDENT
1683 CALLE DIAMONTE
NEWBURY PARK, CA 91320-2615

RESIDENT
1684 CALLE DIAMONTE
NEWBURY PARK, CA 91320-2616

RESIDENT
1685 CALLE DIAMONTE
NEWBURY PARK, CA 91320-2615

RESIDENT
1686 PIERSIDE LN
CAMARILLO, CA 93010-6014

RESIDENT
1689 AMADOR LN
NEWBURY PARK, CA 91320-1804

RESIDENT
1689 CALLE DIAMONTE
NEWBURY PARK, CA 91320-2623

RESIDENT
169 1/2 W PARK ROW AVE
VENTURA, CA 93001-1835

RESIDENT
169 S CATALINA ST
VENTURA, CA 93001-3535

RESIDENT
169 TAHQUITZ DR
CAMARILLO, CA 93012-5117

RESIDENT
1690 CALLE DIAMONTE
NEWBURY PARK, CA 91320-2616

RESIDENT
1690 E HILLCREST DR APT 12
THOUSAND OAKS, CA 91362-2641

RESIDENT
1690 E HILLCREST DR APT 14
THOUSAND OAKS, CA 91362-2641

RESIDENT
1690 E HILLCREST DR APT 15
THOUSAND OAKS, CA 91362-2641

RESIDENT
1690 E HILLCREST DR APT 17
THOUSAND OAKS, CA 91362-2618

RESIDENT
1690 E HILLCREST DR APT 18
THOUSAND OAKS, CA 91362-2618

RESIDENT
1691 BRIDGEPORT LN
CAMARILLO, CA 93010-6001

RESIDENT
1692 BURNLEY ST
CAMARILLO, CA 93010-4577

RESIDENT
1692 SANTA YNEZ ST
VENTURA, CA 93001-3335

RESIDENT
1694 CALLE TURQUESA
NEWBURY PARK, CA 91320-2639

RESIDENT
1694 E OCEAN AVE
VENTURA, CA 93001-3304

RESIDENT
1695 1/2 SANTA YNEZ ST
VENTURA, CA 93001-3334

RESIDENT
1695 CALLE ZAFIRO
NEWBURY PARK, CA 91320-2653

RESIDENT
1695 E OCEAN AVE
VENTURA, CA 93001-3303

RESIDENT
1695 SAN NICHOLAS ST
VENTURA, CA 93001-3343

RESIDENT
1696 E OCEAN AVE
VENTURA, CA 93001-3304

RESIDENT
1697 SAN NICHOLAS ST
VENTURA, CA 93001-3343

RESIDENT
1698 SWIFT AVE
VENTURA, CA 93003-6137

RESIDENT
1698 VISTA DEL MAR DR
VENTURA, CA 93001-3730

RESIDENT
1699 RAMONA DR
NEWBURY PARK, CA 91320-3462

RESIDENT
17 BROOKSIDE PL
NEWBURY PARK, CA 91320-4158

RESIDENT
17 N DOS CAMINOS AVE
VENTURA, CA 93003-2924

RESIDENT
17 TAHQUITZ CT
CAMARILLO, CA 93012-907

RESIDENT
170 BRAZIL ST APT B11
THOUSAND OAKS, CA 91360-5661

RESIDENT
170 BRAZIL ST APT B3
THOUSAND OAKS, CA 91360-5660

RESIDENT
170 BRAZIL ST APT B5
THOUSAND OAKS, CA 91360-5660

RESIDENT
170 BRAZIL ST APT B7
THOUSAND OAKS, CA 91360-5660

RESIDENT
170 BRAZIL ST APT B8
THOUSAND OAKS, CA 91360-5660

RESIDENT
170 BRAZIL ST APT B9
THOUSAND OAKS, CA 91360-5660

RESIDENT
170 HOUSTON DR
THOUSAND OAKS, CA 91360-6029

RESIDENT
170 N VENTURA AVE APT B
VENTURA, CA 93001-2688

RESIDENT
170 ROTH CT
NEWBURY PARK, CA 91320-1115

RESIDENT
170 S GARDEN ST UNIT 101
VENTURA, CA 93001-2528

RESIDENT
170 S GARDEN ST UNIT 102
VENTURA, CA 93001-2528

RESIDENT
170 S GARDEN ST UNIT 106
VENTURA, CA 93001-2528

RESIDENT
170 S GARDEN ST UNIT 203
VENTURA, CA 93001-2528

RESIDENT
170 S GARDEN ST UNIT 204
VENTURA, CA 93001-2528

RESIDENT
170 S GARDEN ST UNIT 206
VENTURA, CA 93001-2528

RESIDENT
170 S GARDEN ST UNIT 208
VENTURA, CA 93001-2528

RESIDENT
170 S GARDEN ST UNIT 210
VENTURA, CA 93001-2528

RESIDENT
170 S SEAWARD AVE
VENTURA, CA 93003-2621

RESIDENT
170 SAINT MARYS DR
OXNARD, CA 93036-2475

RESIDENT
170 SPANISH MOSS PL
CAMARILLO, CA 93010-2635

RESIDENT
170 W MISSION AVE
VENTURA, CA 93001-1830

RESIDENT
1700 MONTEVINA CIR APT 1400
OXNARD, CA 93030-699

RESIDENT
1700 MONTEVINA CIR APT 1404
OXNARD, CA 93030-699

RESIDENT
1700 MONTEVINA CIR APT 1411
OXNARD, CA 93030-699

RESIDENT
1700 MONTEVINA CIR APT 1413
OXNARD, CA 93030-699

RESIDENT
1700 MONTEVINA CIR APT 1414
OXNARD, CA 93030-699

RESIDENT
1700 MONTEVINA CIR APT 1415
OXNARD, CA 93030-699

RESIDENT
1700 VENTURA BLVD APT 1D
CAMARILLO, CA 93010-7861

RESIDENT
1700 VISTA DEL MAR DR
VENTURA, CA 93001-3729

RESIDENT
1700 WILLIAMS DR APT 120
OXNARD, CA 93036-3750

RESIDENT
1700 WILLIAMS DR APT 210
OXNARD, CA 93036-3751

RESIDENT
1700 WILLIAMS DR APT 220
OXNARD, CA 93036-3751

RESIDENT
1700 WILLIAMS DR APT 310
OXNARD, CA 93036-3752

RESIDENT
1700 WILLIAMS DR APT 320
OXNARD, CA 93036-3752

RESIDENT
1700 WILLIAMS DR APT 340
OXNARD, CA 93036-3752

RESIDENT
1700 WILLIAMS DR APT 350
OXNARD, CA 93036-3754

RESIDENT
1703 CRYSTAL VIEW CIR
NEWBURY PARK, CA 91320-4573

RESIDENT
1703 FOX SPRINGS CIR
NEWBURY PARK, CA 91320-5902

RESIDENT
1703 TIESA LN
OXNARD, CA 93030-115

RESIDENT
1704 BUTTERFLY CT
NEWBURY PARK, CA 91320-5909

RESIDENT
1706 CALLE TURQUESA
NEWBURY PARK, CA 91320-2639

RESIDENT
1706 E OCEAN AVE APT C
VENTURA, CA 93001-3356

RESIDENT
1707 CALLE DIAMONTE
NEWBURY PARK, CA 91320-2623

RESIDENT
1708 CALLE DIAMONTE
NEWBURY PARK, CA 91320-2624

RESIDENT
1708 CALLE TURQUESA
NEWBURY PARK, CA 91320-2639

RESIDENT
1708 TANAGER ST APT 101
VENTURA, CA 93003-260

RESIDENT
1708 TANAGER ST APT 102
VENTURA, CA 93003-260

RESIDENT
1708 TANAGER ST APT 103
VENTURA, CA 93003-263

RESIDENT
1708 TANAGER ST APT 204
VENTURA, CA 93003-264

RESIDENT
1708 TANAGER ST APT 205
VENTURA, CA 93003-264

RESIDENT
1708 TANAGER ST APT 301
VENTURA, CA 93003-262

RESIDENT
1709 E MAIN ST
VENTURA, CA 93001-3410

RESIDENT
1709 SAN NICHOLAS ST
VENTURA, CA 93001-3341

RESIDENT
171 GAZANIA CT
THOUSAND OAKS, CA 91362-2742

RESIDENT
171 W HARRISON AVE
VENTURA, CA 93001-1821

RESIDENT
171 W STROUBE ST APT A
OXNARD, CA 93036-1389

RESIDENT
171 W STROUBE ST APT N
OXNARD, CA 93036-1390

RESIDENT
1710 E THOUSAND OAKS BLVD APT 123
THOUSAND OAKS, CA 91362-2966

RESIDENT
1710 E THOUSAND OAKS BLVD APT 125
THOUSAND OAKS, CA 91362-2966

RESIDENT
1710 E THOUSAND OAKS BLVD APT 223
THOUSAND OAKS, CA 91362-2969

RESIDENT
1710 E THOUSAND OAKS BLVD APT 224
THOUSAND OAKS, CA 91362-2969

RESIDENT
1710 MONTEVINA CIR APT 1102
OXNARD, CA 93030-696

RESIDENT
1710 MONTEVINA CIR APT 1106
OXNARD, CA 93030-696

RESIDENT
1710 MONTEVINA CIR APT 1109
OXNARD, CA 93030-696

RESIDENT
1710 MONTEVINA CIR APT 1111
OXNARD, CA 93030-696

RESIDENT
1710 MONTEVINA CIR APT 1112
OXNARD, CA 93030-696

RESIDENT
1710 MONTEVINA CIR APT 1113
OXNARD, CA 93030-696

RESIDENT
1710 MONTEVINA CIR APT 1114
OXNARD, CA 93030-696

RESIDENT
1710 W HILLCREST DR APT 10
NEWBURY PARK, CA 91320-2327

RESIDENT
1710 W HILLCREST DR APT 101
NEWBURY PARK, CA 91320-2312

RESIDENT
1710 W HILLCREST DR APT 102
NEWBURY PARK, CA 91320-2312

RESIDENT
1710 W HILLCREST DR APT 107
NEWBURY PARK, CA 91320-2374

RESIDENT
1710 W HILLCREST DR APT 116
NEWBURY PARK, CA 91320-2313

RESIDENT
1710 W HILLCREST DR APT 121
NEWBURY PARK, CA 91320-2314

RESIDENT
1710 W HILLCREST DR APT 124
NEWBURY PARK, CA 91320-2314

RESIDENT
1710 W HILLCREST DR APT 126
NEWBURY PARK, CA 91320-2395

RESIDENT
1710 W HILLCREST DR APT 135
NEWBURY PARK, CA 91320-2316

RESIDENT
1710 W HILLCREST DR APT 136
NEWBURY PARK, CA 91320-2316

RESIDENT
1710 W HILLCREST DR APT 14
NEWBURY PARK, CA 91320-2327

RESIDENT
1710 W HILLCREST DR APT 140
NEWBURY PARK, CA 91320-2376

RESIDENT
1710 W HILLCREST DR APT 144
NEWBURY PARK, CA 91320-2317

RESIDENT
1710 W HILLCREST DR APT 145
NEWBURY PARK, CA 91320-2317

RESIDENT
1710 W HILLCREST DR APT 149
NEWBURY PARK, CA 91320-2318

RESIDENT
1710 W HILLCREST DR APT 15
NEWBURY PARK, CA 91320-2302

RESIDENT
1710 W HILLCREST DR APT 152
NEWBURY PARK, CA 91320-2318

RESIDENT
1710 W HILLCREST DR APT 153
NEWBURY PARK, CA 91320-2377

RESIDENT
1710 W HILLCREST DR APT 156
NEWBURY PARK, CA 91320-2377

RESIDENT
1710 W HILLCREST DR APT 159
NEWBURY PARK, CA 91320-2319

RESIDENT
1710 W HILLCREST DR APT 160
NEWBURY PARK, CA 91320-2319

RESIDENT
1710 W HILLCREST DR APT 161
NEWBURY PARK, CA 91320-2319

RESIDENT
1710 W HILLCREST DR APT 162
NEWBURY PARK, CA 91320-2319

RESIDENT
1710 W HILLCREST DR APT 164
NEWBURY PARK, CA 91320-2378

RESIDENT
1710 W HILLCREST DR APT 165
NEWBURY PARK, CA 91320-2378

RESIDENT
1710 W HILLCREST DR APT 173
NEWBURY PARK, CA 91320-2372

RESIDENT
1710 W HILLCREST DR APT 175
NEWBURY PARK, CA 91320-2320

RESIDENT
1710 W HILLCREST DR APT 179
NEWBURY PARK, CA 91320-2320

RESIDENT
1710 W HILLCREST DR APT 186
NEWBURY PARK, CA 91320-2321

RESIDENT
1710 W HILLCREST DR APT 187
NEWBURY PARK, CA 91320-2321

RESIDENT
1710 W HILLCREST DR APT 189
NEWBURY PARK, CA 91320-2321

RESIDENT
1710 W HILLCREST DR APT 190
NEWBURY PARK, CA 91320-2321

RESIDENT
1710 W HILLCREST DR APT 193
NEWBURY PARK, CA 91320-2322

RESIDENT
1710 W HILLCREST DR APT 196
NEWBURY PARK, CA 91320-2322

RESIDENT
1710 W HILLCREST DR APT 199
NEWBURY PARK, CA 91320-2322

RESIDENT
1710 W HILLCREST DR APT 20
NEWBURY PARK, CA 91320-2302

RESIDENT
1710 W HILLCREST DR APT 204
NEWBURY PARK, CA 91320-2323

RESIDENT
1710 W HILLCREST DR APT 206
NEWBURY PARK, CA 91320-2323

RESIDENT
1710 W HILLCREST DR APT 213
NEWBURY PARK, CA 91320-2324

RESIDENT
1710 W HILLCREST DR APT 215
NEWBURY PARK, CA 91320-2324

RESIDENT
1710 W HILLCREST DR APT 217
NEWBURY PARK, CA 91320-2324

RESIDENT
1710 W HILLCREST DR APT 219
NEWBURY PARK, CA 91320-2381

RESIDENT
1710 W HILLCREST DR APT 228
NEWBURY PARK, CA 91320-2325

RESIDENT
1710 W HILLCREST DR APT 23
NEWBURY PARK, CA 91320-2304

RESIDENT
1710 W HILLCREST DR APT 3
NEWBURY PARK, CA 91320-2326

RESIDENT
1710 W HILLCREST DR APT 36
NEWBURY PARK, CA 91320-2306

RESIDENT
1710 W HILLCREST DR APT 37
NEWBURY PARK, CA 91320-2306

RESIDENT
1710 W HILLCREST DR APT 39
NEWBURY PARK, CA 91320-2306

RESIDENT
1710 W HILLCREST DR APT 40
NEWBURY PARK, CA 91320-2306

RESIDENT
1710 W HILLCREST DR APT 47
NEWBURY PARK, CA 91320-2343

RESIDENT
1710 W HILLCREST DR APT 48
NEWBURY PARK, CA 91320-2343

RESIDENT
1710 W HILLCREST DR APT 5
NEWBURY PARK, CA 91320-2326

RESIDENT
1710 W HILLCREST DR APT 50
NEWBURY PARK, CA 91320-2307

RESIDENT
1710 W HILLCREST DR APT 55
NEWBURY PARK, CA 91320-2307

RESIDENT
1710 W HILLCREST DR APT 65
NEWBURY PARK, CA 91320-2308

RESIDENT
1710 W HILLCREST DR APT 68
NEWBURY PARK, CA 91320-2308

RESIDENT
1710 W HILLCREST DR APT 73
NEWBURY PARK, CA 91320-2373

RESIDENT
1710 W HILLCREST DR APT 81
NEWBURY PARK, CA 91320-2309

RESIDENT
1710 W HILLCREST DR APT 89
NEWBURY PARK, CA 91320-2310

RESIDENT
1710 W HILLCREST DR APT 900
NEWBURY PARK, CA 91320-2314

RESIDENT
1710 W HILLCREST DR APT 95
NEWBURY PARK, CA 91320-2311

RESIDENT
1710 W HILLCREST DR APT 98
NEWBURY PARK, CA 91320-2312

RESIDENT
1710 W HILLCREST DR APT 99
NEWBURY PARK, CA 91320-2312

RESIDENT
17101 VILLAGE 17
CAMARILLO, CA 93012-7401

RESIDENT
1711 ALMANOR ST
OXNARD, CA 93030-6185

RESIDENT
17117 VILLAGE 17
CAMARILLO, CA 93012-7401

RESIDENT
1712 E THOUSAND OAKS BLVD APT 103
THOUSAND OAKS, CA 91362-2946

RESIDENT
1712 E THOUSAND OAKS BLVD APT 105
THOUSAND OAKS, CA 91362-2946

RESIDENT
1712 E THOUSAND OAKS BLVD APT 111
THOUSAND OAKS, CA 91362-2947

RESIDENT
1712 E THOUSAND OAKS BLVD APT 112
THOUSAND OAKS, CA 91362-2947

RESIDENT
1712 E THOUSAND OAKS BLVD APT 114
THOUSAND OAKS, CA 91362-2947

RESIDENT
1712 E THOUSAND OAKS BLVD APT 115
THOUSAND OAKS, CA 91362-2947

RESIDENT
1712 E THOUSAND OAKS BLVD APT 117
THOUSAND OAKS, CA 91362-2947

RESIDENT
1712 E THOUSAND OAKS BLVD APT 119
THOUSAND OAKS, CA 91362-2947

RESIDENT
1712 E THOUSAND OAKS BLVD APT 121
THOUSAND OAKS, CA 91362-2948

RESIDENT
1712 E THOUSAND OAKS BLVD APT 122
THOUSAND OAKS, CA 91362-2948

RESIDENT
1712 E THOUSAND OAKS BLVD APT 202
THOUSAND OAKS, CA 91362-2967

RESIDENT
1712 E THOUSAND OAKS BLVD APT 203
THOUSAND OAKS, CA 91362-2967

RESIDENT
1712 E THOUSAND OAKS BLVD APT 204
THOUSAND OAKS, CA 91362-2967

RESIDENT
1712 E THOUSAND OAKS BLVD APT 206
THOUSAND OAKS, CA 91362-2968

RESIDENT
1712 E THOUSAND OAKS BLVD APT 208
THOUSAND OAKS, CA 91362-2968

RESIDENT
17127 VILLAGE 17
CAMARILLO, CA 93012-7401

RESIDENT
17129 VILLAGE 17
CAMARILLO, CA 93012-7401

RESIDENT
17134 VILLAGE 17
CAMARILLO, CA 93012-7425

RESIDENT
1714 CALLE DIAMONTE
NEWBURY PARK, CA 91320-2624

RESIDENT
1716 SHORELINE ST
CAMARILLO, CA 93010-6018

RESIDENT
1718 E OCEAN AVE
VENTURA, CA 93001-3302

RESIDENT
1719 AMARELLE ST
NEWBURY PARK, CA 91320-5984

RESIDENT
172 CALLE ESCORIAL
CAMARILLO, CA 93012-5009

RESIDENT
172 COLLEGE DR
VENTURA, CA 93003-3408

RESIDENT
172 W BARNETT ST
VENTURA, CA 93001-1612

RESIDENT
1720 CALLE DIAMONTE
NEWBURY PARK, CA 91320-2624

RESIDENT
1720 MONTEVINA CIR APT 1000
OXNARD, CA 93030-694

RESIDENT
1720 MONTEVINA CIR APT 1003
OXNARD, CA 93030-694

RESIDENT
1720 MONTEVINA CIR APT 1011
OXNARD, CA 93030-695

RESIDENT
1720 MONTEVINA CIR APT 1014
OXNARD, CA 93030-695

RESIDENT
1720 VENTURA BLVD APT 1C
CAMARILLO, CA 93010-7862

RESIDENT
1720 VENTURA BLVD APT 1D
CAMARILLO, CA 93010-7862

RESIDENT
1720 VENTURA BLVD APT 2B
CAMARILLO, CA 93010-7862

RESIDENT
1721 BLOSSOM CT
NEWBURY PARK, CA 91320-5908

RESIDENT
1721 S HILL RD APT 101
VENTURA, CA 93003-286

RESIDENT
1721 S HILL RD APT 203
VENTURA, CA 93003-290

RESIDENT
1721 S HILL RD APT 303
VENTURA, CA 93003-291

RESIDENT
17213 VILLAGE 17
CAMARILLO, CA 93012-7429

RESIDENT
17226 VILLAGE 17
CAMARILLO, CA 93012-7404

RESIDENT
1723 IDA ST
CAMARILLO, CA 93010-7833

RESIDENT
17235 VILLAGE 17
CAMARILLO, CA 93012-7403

RESIDENT
1726 SWIFT AVE
VENTURA, CA 93003-6139

RESIDENT
1727 SUNRIDGE DR
VENTURA, CA 93003-6266

RESIDENT
173 N KALORAMA ST
VENTURA, CA 93001-2035

RESIDENT
173 PRAIRIE ST
CAMARILLO, CA 93010-7598

RESIDENT
173 S ASHWOOD AVE
VENTURA, CA 93003-3709

RESIDENT
173 SAN CLEMENTE ST
VENTURA, CA 93001-3533

RESIDENT
173 STAGE TRAIL RD
CAMARILLO, CA 93010-7581

RESIDENT
173 STANFORD AVE
OXNARD, CA 93036-2420

RESIDENT
1730 EVANS AVE
VENTURA, CA 93001-3427

RESIDENT
1730 MONTEVINA CIR APT 700
OXNARD, CA 93030-691

RESIDENT
1730 MONTEVINA CIR APT 701
OXNARD, CA 93030-691

RESIDENT
1730 MONTEVINA CIR APT 702
OXNARD, CA 93030-691

RESIDENT
1730 MONTEVINA CIR APT 705
OXNARD, CA 93030-691

RESIDENT
1730 MONTEVINA CIR APT 706
OXNARD, CA 93030-691

RESIDENT
1730 MONTEVINA CIR APT 707
OXNARD, CA 93030-691

RESIDENT
1730 MONTEVINA CIR APT 708
OXNARD, CA 93030-691

RESIDENT
1730 MONTEVINA CIR APT 712
OXNARD, CA 93030-691

RESIDENT
1734 ANTELOPE AVE
VENTURA, CA 93003-6804

RESIDENT
1734 EVANS AVE
VENTURA, CA 93001-3427

RESIDENT
173A TIMBER RD
NEWBURY PARK, CA 91320-4635

RESIDENT
174 S LAUREL ST
VENTURA, CA 93001-3023

RESIDENT
1740 MONTEVINA CIR APT 505
OXNARD, CA 93030-688

RESIDENT
1740 MONTEVINA CIR APT 506
OXNARD, CA 93030-688

RESIDENT
1740 MONTEVINA CIR APT 507
OXNARD, CA 93030-688

RESIDENT
1740 MONTEVINA CIR APT 511
OXNARD, CA 93030-688

RESIDENT
1740 TANAGER ST APT 204
VENTURA, CA 93003-268

RESIDENT
1740 TANAGER ST APT 302
VENTURA, CA 93003-269

RESIDENT
1740 VENTURA BLVD APT 1A
CAMARILLO, CA 93010-7863

RESIDENT
1740 VENTURA BLVD APT 1D
CAMARILLO, CA 93010-7863

RESIDENT
1740 VENTURA BLVD APT 2C
CAMARILLO, CA 93010-7863

RESIDENT
1741 IDA ST
CAMARILLO, CA 93010-7833

RESIDENT
1742 VISTA DEL MAR DR
VENTURA, CA 93001-3729

RESIDENT
1743 EVANS AVE
VENTURA, CA 93001-3426

RESIDENT
1743 MIRAMAR DR
VENTURA, CA 93001-2344

RESIDENT
1743 SANTA YNEZ ST
VENTURA, CA 93001-3332

RESIDENT
1745 LOS FELIZ DR APT 7
THOUSAND OAKS, CA 91362-3058

RESIDENT
1749 SANTA YNEZ ST
VENTURA, CA 93001-3332

RESIDENT
175 N EVERGREEN DR
VENTURA, CA 93003-2644

RESIDENT
175 S VENTURA AVE STE 101
VENTURA, CA 93001-2775

RESIDENT
175 S VENTURA AVE STE 102
VENTURA, CA 93001-2775

RESIDENT
175 S VENTURA AVE STE 103
VENTURA, CA 93001-2778

RESIDENT
175 S VENTURA AVE STE 104
VENTURA, CA 93001-2778

RESIDENT
175 S VENTURA AVE STE 105
VENTURA, CA 93001-2778

RESIDENT
175 S VENTURA AVE STE 106
VENTURA, CA 93001-2778

RESIDENT
175 S VENTURA AVE STE 107
VENTURA, CA 93001-2778

RESIDENT
175 S VENTURA AVE STE 108
VENTURA, CA 93001-2778

RESIDENT
175 S VENTURA AVE UNIT 203
VENTURA, CA 93001-2778

RESIDENT
175 S VENTURA AVE UNIT 204
VENTURA, CA 93001-2779

RESIDENT
175 S VENTURA AVE UNIT 207
VENTURA, CA 93001-2779

RESIDENT
175 S VENTURA AVE UNIT 209
VENTURA, CA 93001-2779

RESIDENT
175 S VENTURA AVE UNIT 214
VENTURA, CA 93001-2779

RESIDENT
175 S VENTURA AVE UNIT 217
VENTURA, CA 93001-2779

RESIDENT
175 S VENTURA AVE UNIT 315
VENTURA, CA 93001-2799

RESIDENT
175 S VENTURA AVE UNIT 318
VENTURA, CA 93001-2799

RESIDENT
175 S VENTURA AVE UNIT PH301
VENTURA, CA 93001-2948

RESIDENT
175 S VENTURA AVE UNIT PH303
VENTURA, CA 93001-2948

RESIDENT
175 S VENTURA AVE UNIT PH304
VENTURA, CA 93001-2948

RESIDENT
175 S VENTURA AVE UNIT PH306
VENTURA, CA 93001-2799

RESIDENT
175 S VENTURA AVE UNIT PH307
VENTURA, CA 93001-2799

RESIDENT
175 S VENTURA AVE UNIT PH309
VENTURA, CA 93001-2799

RESIDENT
175 S VENTURA AVE UNIT PH310
VENTURA, CA 93001-2799

RESIDENT
175 S VENTURA AVE UNIT PH312
VENTURA, CA 93001-2799

RESIDENT
175 S VENTURA AVE UNIT PH313
VENTURA, CA 93001-2799

RESIDENT
175 SAN CLEMENTE ST
VENTURA, CA 93001-3533

RESIDENT
175 UNIVERSITY AVE
VENTURA, CA 93003-3862

RESIDENT
175 W SIMPSON ST
VENTURA, CA 93001-1883

RESIDENT
175 W WARNER ST
VENTURA, CA 93001-1634

RESIDENT
1750 BLOSSOM CT
NEWBURY PARK, CA 91320-5900

RESIDENT
1750 VENTURA BLVD APT 1A
CAMARILLO, CA 93010-7864

RESIDENT
1750 VENTURA BLVD APT 1D
CAMARILLO, CA 93010-7864

RESIDENT
1750 VENTURA BLVD APT 2D
CAMARILLO, CA 93010-7864

RESIDENT
1751 IDA ST
CAMARILLO, CA 93010-7833

RESIDENT
1752 BLOSSOM CT
NEWBURY PARK, CA 91320-5900

RESIDENT
1752 MONITA DR
VENTURA, CA 93001-2304

RESIDENT
1755 EVANS AVE APT 1
VENTURA, CA 93001-5455

RESIDENT
1755 EVANS AVE APT 5
VENTURA, CA 93001-5453

RESIDENT
1755 EVANS AVE APT 7
VENTURA, CA 93001-5452

RESIDENT
1756 VALEROSA WAY
OXNARD, CA 93030-119

RESIDENT
1758 MONTE VISTA DR
CAMARILLO, CA 93010-6238

RESIDENT
1759 AMARELLE ST
NEWBURY PARK, CA 91320-5984

RESIDENT
1759 S HILL RD APT 203
VENTURA, CA 93003-298

RESIDENT
1759 S HILL RD APT 302
VENTURA, CA 93003-546

RESIDENT
1759 S HILL RD APT 303
VENTURA, CA 93003-546

RESIDENT
176 COLLEGE DR
VENTURA, CA 93003-3408

RESIDENT
176 E BARNETT ST
VENTURA, CA 93001-1741

RESIDENT
176 MIDBURY HILL RD
NEWBURY PARK, CA 91320-4733

RESIDENT
176 N EVERGREEN DR
VENTURA, CA 93003-2600

RESIDENT
176 W RAMONA ST APT 2
VENTURA, CA 93001-1653

RESIDENT
176 W RAMONA ST APT 4
VENTURA, CA 93001-1653

RESIDENT
1762 EVANS AVE APT A
VENTURA, CA 93001-5433

RESIDENT
1762 LOS FELIZ DR UNIT B
THOUSAND OAKS, CA 91362-3006

RESIDENT
1762 LOS FELIZ DR UNIT C
THOUSAND OAKS, CA 91362-3006

RESIDENT
1763 ROWLAND AVE
CAMARILLO, CA 93010-3156

RESIDENT
1768 FOX SPRINGS CIR
NEWBURY PARK, CA 91320-5901

RESIDENT
1768 MONITA DR
VENTURA, CA 93001-2304

RESIDENT
1768 MONTE VISTA DR
CAMARILLO, CA 93010-6238

RESIDENT
1769 LOS FELIZ DR APT 4
THOUSAND OAKS, CA 91362-5062

RESIDENT
177 COLLEGE DR
VENTURA, CA 93003-3407

RESIDENT
177 POLI ST
VENTURA, CA 93001-2646

RESIDENT
177 STONEGATE RD
CAMARILLO, CA 93010-7575

RESIDENT
177 W SIMPSON ST
VENTURA, CA 93001-1883

RESIDENT
1772 DEL PRADO DR
CAMARILLO, CA 93010-6215

RESIDENT
1775 URBANA LN
OXNARD, CA 93030-117

RESIDENT
1778 EVANS AVE APT A
VENTURA, CA 93001-5436

RESIDENT
1778 EVANS AVE APT E
VENTURA, CA 93001-5440

RESIDENT
178 BELLAFONTE CT
CAMARILLO, CA 93012-7744

RESIDENT
178 CALLE LA GUERRA UNIT A
CAMARILLO, CA 93010-2642

RESIDENT
178 CALLE LA GUERRA UNIT B
CAMARILLO, CA 93010-2642

RESIDENT
178 RANCHO ADOLFO DR
CAMARILLO, CA 93012-5147

RESIDENT
178 S HEMLOCK ST
VENTURA, CA 93001-3116

RESIDENT
178 S PACIFIC AVE
VENTURA, CA 93001-3451

RESIDENT
1788 E MAIN ST APT 1
VENTURA, CA 93001-3461

RESIDENT
1788 E MAIN ST APT 2
VENTURA, CA 93001-3461

RESIDENT
1788 MIRAMAR DR
VENTURA, CA 93001-2345

RESIDENT
179 CINDY AVE
NEWBURY PARK, CA 91320-4422

RESIDENT
179 JORDAN AVE
VENTURA, CA 93001-3507

RESIDENT
179 PRAIRIE ST
CAMARILLO, CA 93010-7598

RESIDENT
1790 BURNLEY ST
CAMARILLO, CA 93010-4532

RESIDENT
1793 E OCEAN AVE
VENTURA, CA 93001-3348

RESIDENT
1793 EVANS AVE APT 1
VENTURA, CA 93001-3460

RESIDENT
1793 EVANS AVE APT 2
VENTURA, CA 93001-3460

RESIDENT
1793 EVANS AVE APT 6
VENTURA, CA 93001-3460

RESIDENT
1793 ONDA DR
CAMARILLO, CA 93010-6265

RESIDENT
1794 DEL PRADO DR
CAMARILLO, CA 93010-6215

RESIDENT
1794 E OCEAN AVE
VENTURA, CA 93001-3347

RESIDENT
1796 ROCK SPRING ST
NEWBURY PARK, CA 91320-5920

RESIDENT
1797 ONDA DR
CAMARILLO, CA 93010-6265

RESIDENT
1799 PELICAN AVE
VENTURA, CA 93003-6285

RESIDENT
18 PASEO MARGARITA
CAMARILLO, CA 93012-8120

RESIDENT
180 BRAZIL ST APT E1
THOUSAND OAKS, CA 91360-5664

RESIDENT
180 BRAZIL ST APT E3
THOUSAND OAKS, CA 91360-5664

RESIDENT
180 BRAZIL ST APT E4
THOUSAND OAKS, CA 91360-5664

RESIDENT
180 ELM DR
CAMARILLO, CA 93010-7914

RESIDENT
180 ERBES RD
THOUSAND OAKS, CA 91362-2706

RESIDENT
180 RANCHO ADOLFO DR
CAMARILLO, CA 93012-5147

RESIDENT
180 RIPLEY ST APT 15
CAMARILLO, CA 93010-2602

RESIDENT
180 RIPLEY ST APT 21
CAMARILLO, CA 93010-2641

RESIDENT
180 RIPLEY ST APT 4
CAMARILLO, CA 93010-2601

RESIDENT
180 RIPLEY ST APT 8
CAMARILLO, CA 93010-2602

RESIDENT
180 S PALM ST APT B
VENTURA, CA 93001-2783

RESIDENT
180 W RAMONA ST APT 5
VENTURA, CA 93001-1654

RESIDENT
1800 FOURSITE LN APT 16
THOUSAND OAKS, CA 91362-3056

RESIDENT
1800 FOURSITE LN APT 19
THOUSAND OAKS, CA 91362-3056

RESIDENT
1800 FOURSITE LN APT 2
THOUSAND OAKS, CA 91362-3054

RESIDENT
1800 FOURSITE LN APT 6
THOUSAND OAKS, CA 91362-3054

RESIDENT
1800 FOURSITE LN APT 7
THOUSAND OAKS, CA 91362-3054

RESIDENT
1800 FOURSITE LN APT 8
THOUSAND OAKS, CA 91362-3054

RESIDENT
1800 SUNSET DR
VENTURA, CA 93001-2357

RESIDENT
1800 W HILLCREST DR APT 234
NEWBURY PARK, CA 91320-2328

RESIDENT
1800 W HILLCREST DR APT 236
NEWBURY PARK, CA 91320-2382

RESIDENT
1800 W HILLCREST DR APT 239
NEWBURY PARK, CA 91320-2382

RESIDENT
1800 W HILLCREST DR APT 240
NEWBURY PARK, CA 91320-2382

RESIDENT
1800 W HILLCREST DR APT 241
NEWBURY PARK, CA 91320-2382

RESIDENT
1800 W HILLCREST DR APT 242
NEWBURY PARK, CA 91320-2329

RESIDENT
1800 W HILLCREST DR APT 243
NEWBURY PARK, CA 91320-2329

RESIDENT
1800 W HILLCREST DR APT 244
NEWBURY PARK, CA 91320-2329

RESIDENT
1800 W HILLCREST DR APT 245
NEWBURY PARK, CA 91320-2329

RESIDENT
1800 W HILLCREST DR APT 248
NEWBURY PARK, CA 91320-2329

RESIDENT
1800 W HILLCREST DR APT 249
NEWBURY PARK, CA 91320-2330

RESIDENT
1800 W HILLCREST DR APT 251
NEWBURY PARK, CA 91320-2330

RESIDENT
1800 W HILLCREST DR APT 260
NEWBURY PARK, CA 91320-2383

RESIDENT
1800 W HILLCREST DR APT 262
NEWBURY PARK, CA 91320-2331

RESIDENT
1800 W HILLCREST DR APT 265
NEWBURY PARK, CA 91320-2331

RESIDENT
1800 W HILLCREST DR APT 266
NEWBURY PARK, CA 91320-2331

RESIDENT
1800 W HILLCREST DR APT 270
NEWBURY PARK, CA 91320-2332

RESIDENT
1800 W HILLCREST DR APT 273
NEWBURY PARK, CA 91320-2332

RESIDENT
1800 W HILLCREST DR APT 275
NEWBURY PARK, CA 91320-2332

RESIDENT
1800 W HILLCREST DR APT 279
NEWBURY PARK, CA 91320-2384

RESIDENT
1800 W HILLCREST DR APT 282
NEWBURY PARK, CA 91320-2333

RESIDENT
1800 W HILLCREST DR APT 283
NEWBURY PARK, CA 91320-2333

RESIDENT
1800 W HILLCREST DR APT 285
NEWBURY PARK, CA 91320-2333

RESIDENT
1800 W HILLCREST DR APT 288
NEWBURY PARK, CA 91320-2333

RESIDENT
1800 W HILLCREST DR APT 289
NEWBURY PARK, CA 91320-2334

RESIDENT
1800 W HILLCREST DR APT 290
NEWBURY PARK, CA 91320-2334

RESIDENT
1800 W HILLCREST DR APT 291
NEWBURY PARK, CA 91320-2334

RESIDENT
1800 W HILLCREST DR APT 292
NEWBURY PARK, CA 91320-2334

RESIDENT
1800 W HILLCREST DR APT 294
NEWBURY PARK, CA 91320-2334

RESIDENT
1800 W HILLCREST DR APT 300
NEWBURY PARK, CA 91320-2385

RESIDENT
1800 W HILLCREST DR APT 301
NEWBURY PARK, CA 91320-2385

RESIDENT
1800 W HILLCREST DR APT 307
NEWBURY PARK, CA 91320-5726

RESIDENT
1800 W HILLCREST DR APT 309
NEWBURY PARK, CA 91320-2336

RESIDENT
1800 W HILLCREST DR APT 310
NEWBURY PARK, CA 91320-2336

RESIDENT
1800 W HILLCREST DR APT 314
NEWBURY PARK, CA 91320-2336

RESIDENT
1800 W HILLCREST DR APT 316
NEWBURY PARK, CA 91320-2386

RESIDENT
1800 W HILLCREST DR APT 317
NEWBURY PARK, CA 91320-2386

RESIDENT
1800 W HILLCREST DR APT 318
NEWBURY PARK, CA 91320-2386

RESIDENT
1800 W HILLCREST DR APT 323
NEWBURY PARK, CA 91320-2337

RESIDENT
1800 W HILLCREST DR APT 327
NEWBURY PARK, CA 91320-2337

RESIDENT
1800 W HILLCREST DR APT 332
NEWBURY PARK, CA 91320-2338

RESIDENT
1800 W HILLCREST DR APT 338
NEWBURY PARK, CA 91320-2339

RESIDENT
1800 W HILLCREST DR APT 339
NEWBURY PARK, CA 91320-2339

RESIDENT
1800 W HILLCREST DR APT 340
NEWBURY PARK, CA 91320-2339

RESIDENT
1800 W HILLCREST DR APT 345
NEWBURY PARK, CA 91320-2387

RESIDENT
1800 W HILLCREST DR APT 346
NEWBURY PARK, CA 91320-2387

RESIDENT
1800 W HILLCREST DR APT 349
NEWBURY PARK, CA 91320-2387

RESIDENT
1800 W HILLCREST DR APT 351
NEWBURY PARK, CA 91320-2340

RESIDENT
1800 W HILLCREST DR APT 357
NEWBURY PARK, CA 91320-2340

RESIDENT
1800 W HILLCREST DR APT 358
NEWBURY PARK, CA 91320-2341

RESIDENT
1800 W HILLCREST DR APT 360
NEWBURY PARK, CA 91320-2341

RESIDENT
1800 W HILLCREST DR APT 363
NEWBURY PARK, CA 91320-2341

RESIDENT
1800 W HILLCREST DR APT 364
NEWBURY PARK, CA 91320-2341

RESIDENT
1800 W HILLCREST DR APT 700
NEWBURY PARK, CA 91320-2331

RESIDENT
1800 WILLIAMS DR APT 160
OXNARD, CA 93036-3732

RESIDENT
1800 WILLIAMS DR APT 230
OXNARD, CA 93036-3733

RESIDENT
1800 WILLIAMS DR APT 240
OXNARD, CA 93036-3733

RESIDENT
1800 WILLIAMS DR APT 270
OXNARD, CA 93036-3735

RESIDENT
1800 WILLIAMS DR APT 300
OXNARD, CA 93036-3734

RESIDENT
1800 WILLIAMS DR APT 310
OXNARD, CA 93036-3734

RESIDENT
1800 WILLIAMS DR APT 320
OXNARD, CA 93036-3734

RESIDENT
1800 WILLIAMS DR APT 350
OXNARD, CA 93036-3736

RESIDENT
1801 LOS FELIZ DR APT 107
THOUSAND OAKS, CA 91362-5070

RESIDENT
1801 LOS FELIZ DR APT 207
THOUSAND OAKS, CA 91362-5070

RESIDENT
1801 LOS FELIZ DR APT 210
THOUSAND OAKS, CA 91362-5070

RESIDENT
1805 LOS FELIZ DR APT 202
THOUSAND OAKS, CA 91362-5069

RESIDENT
1809 CRYSTAL VIEW CIR
NEWBURY PARK, CA 91320-4596

RESIDENT
1809 RIVENDELL CIR
NEWBURY PARK, CA 91320-4539

RESIDENT
181 BELL WAY
VENTURA, CA 93001-1619

RESIDENT
181 JUNIPERO ST UNIT 103
VENTURA, CA 93001-3381

RESIDENT
181 JUNIPERO ST UNIT 104
VENTURA, CA 93001-3381

RESIDENT
181 JUNIPERO ST UNIT 105
VENTURA, CA 93001-3381

RESIDENT
181 JUNIPERO ST UNIT 106
VENTURA, CA 93001-3381

RESIDENT
181 JUNIPERO ST UNIT 201
VENTURA, CA 93001-3385

RESIDENT
181 JUNIPERO ST UNIT 203
VENTURA, CA 93001-3385

RESIDENT
181 JUNIPERO ST UNIT 205
VENTURA, CA 93001-3385

RESIDENT
181 JUNIPERO ST UNIT 206
VENTURA, CA 93001-3385

RESIDENT
181 JUNIPERO ST UNIT 301
VENTURA, CA 93001-3385

RESIDENT
181 JUNIPERO ST UNIT 302
VENTURA, CA 93001-3385

RESIDENT
181 JUNIPERO ST UNIT 303
VENTURA, CA 93001-3385

RESIDENT
181 JUNIPERO ST UNIT 304
VENTURA, CA 93001-3385

RESIDENT
181 N CHESTNUT ST APT 3
VENTURA, CA 93001-2654

RESIDENT
181 S SANTA ROSA ST
VENTURA, CA 93001-3432

RESIDENT
181 W COLLINS ST APT 154
OXNARD, CA 93036-1658

RESIDENT
181 W COLLINS ST APT 156
OXNARD, CA 93036-1658

RESIDENT
181 W COLLINS ST APT 245
OXNARD, CA 93036-1667

RESIDENT
181 W COLLINS ST APT 246
OXNARD, CA 93036-1667

RESIDENT
181 W COLLINS ST APT 250
OXNARD, CA 93036-1667

RESIDENT
1810 E OCEAN AVE
VENTURA, CA 93001-3405

RESIDENT
1811 CHAPEL DR
CAMARILLO, CA 93010-7807

RESIDENT
18117 VILLAGE 18
CAMARILLO, CA 93012-7407

RESIDENT
1813 LOS FELIZ DR APT 105
THOUSAND OAKS, CA 91362-5072

RESIDENT
1813 LOS FELIZ DR APT 206
THOUSAND OAKS, CA 91362-5072

RESIDENT
1817 E THOMPSON BLVD APT 1
VENTURA, CA 93001-3462

RESIDENT
1817 E THOMPSON BLVD APT 2
VENTURA, CA 93001-3462

RESIDENT
1817 E THOMPSON BLVD APT 6
VENTURA, CA 93001-3462

RESIDENT
1817 E THOMPSON BLVD APT 7
VENTURA, CA 93001-3462

RESIDENT
1817 E THOMPSON BLVD APT 8
VENTURA, CA 93001-3462

RESIDENT
182 BEETHOVEN AVE
VENTURA, CA 93003-5363

RESIDENT
182 DALTON ST
VENTURA, CA 93003-1537

RESIDENT
182 RIPLEY ST APT 25
CAMARILLO, CA 93010-2605

RESIDENT
182 RIPLEY ST APT 28
CAMARILLO, CA 93010-2605

RESIDENT
182 RIPLEY ST APT 31
CAMARILLO, CA 93010-2605

RESIDENT
182 RIPLEY ST APT 36
CAMARILLO, CA 93010-2606

RESIDENT
182 RIPLEY ST APT 38
CAMARILLO, CA 93010-2606

RESIDENT
182 RIPLEY ST APT 39
CAMARILLO, CA 93010-2606

RESIDENT
182 RIPLEY ST APT 43
CAMARILLO, CA 93010-2606

RESIDENT
182 RUBY DR
NEWBURY PARK, CA 91320-1119

RESIDENT
182 W RAMONA ST APT 10
VENTURA, CA 93001-1655

RESIDENT
1820 EVANS AVE
VENTURA, CA 93001-3425

RESIDENT
1821 E THOMPSON BLVD APT 3
VENTURA, CA 93001-3470

RESIDENT
1821 E THOMPSON BLVD APT 4
VENTURA, CA 93001-3470

RESIDENT
1821 LOS FELIZ DR APT 217
THOUSAND OAKS, CA 91362-5073

RESIDENT
18214 VILLAGE 18
CAMARILLO, CA 93012-7410

RESIDENT
1822 1/2 EVANS AVE
VENTURA, CA 93001-3425

RESIDENT
1824 E OCEAN AVE APT 2
VENTURA, CA 93001-3450

RESIDENT
1824 LOS FELIZ DR APT 1
THOUSAND OAKS, CA 91362-3050

RESIDENT
1824 LOS FELIZ DR APT 4
THOUSAND OAKS, CA 91362-3050

RESIDENT
1824 SORREL ST
CAMARILLO, CA 93010-3153

RESIDENT
1825 SORREL ST
CAMARILLO, CA 93010-3152

RESIDENT
1827 LOS FELIZ DR APT 108
THOUSAND OAKS, CA 91362-5074

RESIDENT
1827 LOS FELIZ DR APT 219
THOUSAND OAKS, CA 91362-5074

RESIDENT
1829 GOLDEN OAK ST
NEWBURY PARK, CA 91320-5980

RESIDENT
183 BROOK RD
NEWBURY PARK, CA 91320-4603

RESIDENT
183 CEDAR ST APT A
VENTURA, CA 93001-5635

RESIDENT
183 STAGE TRAIL RD
CAMARILLO, CA 93010-7581

RESIDENT
1835 LOS FELIZ DR
THOUSAND OAKS, CA 91362-3009

RESIDENT
1836 LOS FELIZ DR APT 15
THOUSAND OAKS, CA 91362-3078

RESIDENT
1836 VISTA DEL MAR DR
VENTURA, CA 93001-3728

RESIDENT
184 CALETA CT
CAMARILLO, CA 93012-5108

RESIDENT
184 EL MEDIO ST APT A
VENTURA, CA 93001-1726

RESIDENT
184 GAZANIA CT
THOUSAND OAKS, CA 91362-2750

RESIDENT
184 N ANN ST
VENTURA, CA 93001-2147

RESIDENT
184 W MISSION AVE
VENTURA, CA 93001-1830

RESIDENT
1842 SONATA DR
OXNARD, CA 93030-109

RESIDENT
1847 FOX SPRINGS CIR
NEWBURY PARK, CA 91320-5906

RESIDENT
1848 CHAPEL DR
CAMARILLO, CA 93010-7808

RESIDENT
1848 LOS FELIZ DR APT 16
THOUSAND OAKS, CA 91362-3085

RESIDENT
1848 LOS FELIZ DR APT 21
THOUSAND OAKS, CA 91362-3079

RESIDENT
1848 RIVENDELL CIR
NEWBURY PARK, CA 91320-4538

RESIDENT
185 ACACIA LN
NEWBURY PARK, CA 91320-4702

RESIDENT
185 KELLOGG ST
VENTURA, CA 93001-1733

RESIDENT
185 LA REINA
NEWBURY PARK, CA 91320-1018

RESIDENT
185 LANG ST
VENTURA, CA 93003-3212

RESIDENT
185 MOBIL AVE
CAMARILLO, CA 93010-6306

RESIDENT
185 S SANTA CRUZ ST UNIT A
VENTURA, CA 93001-3550

RESIDENT
1850 COLONIA PL APT 1
CAMARILLO, CA 93010-7859

RESIDENT
1851 GALWAY LN
NEWBURY PARK, CA 91320-3425

RESIDENT
1852 EUCLID AVE
CAMARILLO, CA 93010-3143

RESIDENT
1853 E OCEAN AVE
VENTURA, CA 93001-3404

RESIDENT
1854 E OCEAN AVE
VENTURA, CA 93001-3405

RESIDENT
1859 HILLCREST DR
VENTURA, CA 93001-2329

RESIDENT
186 COLLEGE DR
VENTURA, CA 93003-3408

RESIDENT
186 N KALORAMA ST
VENTURA, CA 93001-2018

RESIDENT
1860 CHANNEL DR
VENTURA, CA 93001-3431

RESIDENT
1860 LOS FELIZ DR APT 23
THOUSAND OAKS, CA 91362-3061

RESIDENT
1860 LOS FELIZ DR APT 25
THOUSAND OAKS, CA 91362-3061

RESIDENT
1860 LOS FELIZ DR APT 27
THOUSAND OAKS, CA 91362-3061

RESIDENT
1861 E OCEAN AVE
VENTURA, CA 93001-5456

RESIDENT
1862 EDGEMONT DR
CAMARILLO, CA 93010-3213

RESIDENT
1863 BANCROFT ST
CAMARILLO, CA 93010-4508

RESIDENT
1863 E OCEAN AVE
VENTURA, CA 93001-5456

RESIDENT
1864 FULMAR AVE
VENTURA, CA 93003-7120

RESIDENT
1865 E OCEAN AVE
VENTURA, CA 93001-5456

RESIDENT
1867 HAYDEN ST
CAMARILLO, CA 93010-4548

RESIDENT
1868 COLONIA PL
CAMARILLO, CA 93010-7811

RESIDENT
187 BARCELONA ST
CAMARILLO, CA 93010-7701

RESIDENT
187 HILLIARD LN
NEWBURY PARK, CA 91320-1110

RESIDENT
187 POLI ST
VENTURA, CA 93001-2645

RESIDENT
187 S SANTA CRUZ ST
VENTURA, CA 93001-3550

RESIDENT
187 W MISSION AVE APT A
VENTURA, CA 93001-1896

RESIDENT
187 W MISSION AVE APT D
VENTURA, CA 93001-5800

RESIDENT
1870 COLONIA PL
CAMARILLO, CA 93010-7811

RESIDENT
1871 COLONIA PL
CAMARILLO, CA 93010-7811

RESIDENT
1872 LOS FELIZ DR APT 33
THOUSAND OAKS, CA 91362-3087

RESIDENT
1873 COLONIA PL
CAMARILLO, CA 93010-7811

RESIDENT
1874 COLONIA PL
CAMARILLO, CA 93010-7811

RESIDENT
1874 GALWAY LN
NEWBURY PARK, CA 91320-3424

RESIDENT
1875 COLONIA PL
CAMARILLO, CA 93010-7811

RESIDENT
1877 COLONIA PL
CAMARILLO, CA 93010-7811

RESIDENT
188 HOLLY DR
CAMARILLO, CA 93010-7920

RESIDENT
188 HURST AVE
VENTURA, CA 93001-3421

RESIDENT
188 PINECREST RD
THOUSAND OAKS, CA 91361-1148

RESIDENT
188 RANCHO ADOLFO DR
CAMARILLO, CA 93012-5147

RESIDENT
1881 CHANNEL DR
VENTURA, CA 93001-3431

RESIDENT
1881 RIBERA DR
OXNARD, CA 93030-5442

RESIDENT
1883 1/2 COLONIA PL
CAMARILLO, CA 93010-7800

RESIDENT
1884 CHANNEL DR
VENTURA, CA 93001-3431

RESIDENT
1885 RIBERA DR
OXNARD, CA 93030-5442

RESIDENT
1887 CESAR CHAVEZ DR
OXNARD, CA 93030-5439

RESIDENT
1888 DORRIT ST
NEWBURY PARK, CA 91320-3405

RESIDENT
189 WESTPARK CT UNIT 205
CAMARILLO, CA 93012-8435

RESIDENT
1890 W HILLCREST DR APT 365
NEWBURY PARK, CA 91320-2344

RESIDENT
1890 W HILLCREST DR APT 368
NEWBURY PARK, CA 91320-2344

RESIDENT
1890 W HILLCREST DR APT 369
NEWBURY PARK, CA 91320-2344

RESIDENT
1890 W HILLCREST DR APT 370
NEWBURY PARK, CA 91320-2344

RESIDENT
1890 W HILLCREST DR APT 372
NEWBURY PARK, CA 91320-2396

RESIDENT
1890 W HILLCREST DR APT 375
NEWBURY PARK, CA 91320-2396

RESIDENT
1890 W HILLCREST DR APT 380
NEWBURY PARK, CA 91320-2345

RESIDENT
1890 W HILLCREST DR APT 381
NEWBURY PARK, CA 91320-2345

RESIDENT
1890 W HILLCREST DR APT 382
NEWBURY PARK, CA 91320-2345

RESIDENT
1890 W HILLCREST DR APT 388
NEWBURY PARK, CA 91320-2346

RESIDENT
1890 W HILLCREST DR APT 389
NEWBURY PARK, CA 91320-2346

RESIDENT
1890 W HILLCREST DR APT 392
NEWBURY PARK, CA 91320-2346

RESIDENT
1890 W HILLCREST DR APT 396
NEWBURY PARK, CA 91320-2347

RESIDENT
1890 W HILLCREST DR APT 399
NEWBURY PARK, CA 91320-2347

RESIDENT
1890 W HILLCREST DR APT 406
NEWBURY PARK, CA 91320-2397

RESIDENT
1890 W HILLCREST DR APT 412
NEWBURY PARK, CA 91320-2348

RESIDENT
1890 W HILLCREST DR APT 417
NEWBURY PARK, CA 91320-2349

RESIDENT
1890 W HILLCREST DR APT 419
NEWBURY PARK, CA 91320-2349

RESIDENT
1890 W HILLCREST DR APT 425
NEWBURY PARK, CA 91320-2350

RESIDENT
1890 W HILLCREST DR APT 429
NEWBURY PARK, CA 91320-2398

RESIDENT
1890 W HILLCREST DR APT 430
NEWBURY PARK, CA 91320-2398

RESIDENT
1890 W HILLCREST DR APT 433
NEWBURY PARK, CA 91320-2351

RESIDENT
1890 W HILLCREST DR APT 434
NEWBURY PARK, CA 91320-2351

RESIDENT
1890 W HILLCREST DR APT 436
NEWBURY PARK, CA 91320-2352

RESIDENT
1890 W HILLCREST DR APT 437
NEWBURY PARK, CA 91320-2352

RESIDENT
1890 W HILLCREST DR APT 441
NEWBURY PARK, CA 91320-2399

RESIDENT
1890 W HILLCREST DR APT 444
NEWBURY PARK, CA 91320-2399

RESIDENT
1890 W HILLCREST DR APT 447
NEWBURY PARK, CA 91320-2353

RESIDENT
1890 W HILLCREST DR APT 448
NEWBURY PARK, CA 91320-2353

RESIDENT
1890 W HILLCREST DR APT 449
NEWBURY PARK, CA 91320-2353

RESIDENT
1890 W HILLCREST DR APT 452
NEWBURY PARK, CA 91320-2354

RESIDENT
1890 W HILLCREST DR APT 454
NEWBURY PARK, CA 91320-2354

RESIDENT
1890 W HILLCREST DR APT 455
NEWBURY PARK, CA 91320-2354

RESIDENT
1890 W HILLCREST DR APT 456
NEWBURY PARK, CA 91320-2354

RESIDENT
1890 W HILLCREST DR APT 457
NEWBURY PARK, CA 91320-2354

RESIDENT
1890 W HILLCREST DR APT 458
NEWBURY PARK, CA 91320-2355

RESIDENT
1890 W HILLCREST DR APT 460
NEWBURY PARK, CA 91320-2355

RESIDENT
1890 W HILLCREST DR APT 462
NEWBURY PARK, CA 91320-2355

RESIDENT
1890 W HILLCREST DR APT 463
NEWBURY PARK, CA 91320-2355

RESIDENT
1890 W HILLCREST DR APT 464
NEWBURY PARK, CA 91320-2355

RESIDENT
1890 W HILLCREST DR APT 472
NEWBURY PARK, CA 91320-2356

RESIDENT
1890 W HILLCREST DR APT 476
NEWBURY PARK, CA 91320-2356

RESIDENT
1890 W HILLCREST DR APT 477
NEWBURY PARK, CA 91320-2356

RESIDENT
1890 W HILLCREST DR APT 481
NEWBURY PARK, CA 91320-2357

RESIDENT
1890 W HILLCREST DR APT 485
NEWBURY PARK, CA 91320-2358

RESIDENT
1890 W HILLCREST DR APT 486
NEWBURY PARK, CA 91320-2358

RESIDENT
1890 W HILLCREST DR APT 490
NEWBURY PARK, CA 91320-2358

RESIDENT
1890 W HILLCREST DR APT 492
NEWBURY PARK, CA 91320-5717

RESIDENT
1890 W HILLCREST DR APT 497
NEWBURY PARK, CA 91320-5717

RESIDENT
1890 W HILLCREST DR APT 498
NEWBURY PARK, CA 91320-5717

RESIDENT
1890 W HILLCREST DR APT 501
NEWBURY PARK, CA 91320-2359

RESIDENT
1890 W HILLCREST DR APT 503
NEWBURY PARK, CA 91320-2359

RESIDENT
1890 W HILLCREST DR APT 508
NEWBURY PARK, CA 91320-2360

RESIDENT
1890 W HILLCREST DR APT 510
NEWBURY PARK, CA 91320-5718

RESIDENT
1890 W HILLCREST DR APT 512
NEWBURY PARK, CA 91320-5718

RESIDENT
1890 W HILLCREST DR APT 513
NEWBURY PARK, CA 91320-5718

RESIDENT
1890 W HILLCREST DR APT 516
NEWBURY PARK, CA 91320-2361

RESIDENT
1890 W HILLCREST DR APT 517
NEWBURY PARK, CA 91320-2361

RESIDENT
1890 W HILLCREST DR APT 518
NEWBURY PARK, CA 91320-2361

RESIDENT
1890 W HILLCREST DR APT 520
NEWBURY PARK, CA 91320-2361

RESIDENT
1890 W HILLCREST DR APT 522
NEWBURY PARK, CA 91320-2362

RESIDENT
1890 W HILLCREST DR APT 528
NEWBURY PARK, CA 91320-5719

RESIDENT
1890 W HILLCREST DR APT 529
NEWBURY PARK, CA 91320-5719

RESIDENT
1890 W HILLCREST DR APT 533
NEWBURY PARK, CA 91320-2363

RESIDENT
1890 W HILLCREST DR APT 535
NEWBURY PARK, CA 91320-2363

RESIDENT
1890 W HILLCREST DR APT 538
NEWBURY PARK, CA 91320-2364

RESIDENT
1890 W HILLCREST DR APT 542
NEWBURY PARK, CA 91320-5720

RESIDENT
1890 W HILLCREST DR APT 544
NEWBURY PARK, CA 91320-5720

RESIDENT
1890 W HILLCREST DR APT 547
NEWBURY PARK, CA 91320-5720

RESIDENT
1890 W HILLCREST DR APT 548
NEWBURY PARK, CA 91320-2365

RESIDENT
1890 W HILLCREST DR APT 549
NEWBURY PARK, CA 91320-2365

RESIDENT
1890 W HILLCREST DR APT 551
NEWBURY PARK, CA 91320-2365

RESIDENT
1890 W HILLCREST DR APT 562
NEWBURY PARK, CA 91320-5721

RESIDENT
1890 W HILLCREST DR APT 563
NEWBURY PARK, CA 91320-5721

RESIDENT
1890 W HILLCREST DR APT 564
NEWBURY PARK, CA 91320-2367

RESIDENT
1890 W HILLCREST DR APT 566
NEWBURY PARK, CA 91320-2367

RESIDENT
1890 W HILLCREST DR APT 567
NEWBURY PARK, CA 91320-2367

RESIDENT
1890 W HILLCREST DR APT 568
NEWBURY PARK, CA 91320-2367

RESIDENT
1890 W HILLCREST DR APT 569
NEWBURY PARK, CA 91320-2368

RESIDENT
1890 W HILLCREST DR APT 573
NEWBURY PARK, CA 91320-2368

RESIDENT
1890 W HILLCREST DR APT 575
NEWBURY PARK, CA 91320-5722

RESIDENT
1890 W HILLCREST DR APT 577
NEWBURY PARK, CA 91320-5722

RESIDENT
1890 W HILLCREST DR APT 580
NEWBURY PARK, CA 91320-2369

RESIDENT
1890 W HILLCREST DR APT 584
NEWBURY PARK, CA 91320-5723

RESIDENT
1890 W HILLCREST DR APT 588
NEWBURY PARK, CA 91320-5723

RESIDENT
1890 W HILLCREST DR APT 589
NEWBURY PARK, CA 91320-2370

RESIDENT
1890 W HILLCREST DR APT 590
NEWBURY PARK, CA 91320-2370

RESIDENT
1890 W HILLCREST DR APT 591
NEWBURY PARK, CA 91320-2370

RESIDENT
1890 W HILLCREST DR APT 592
NEWBURY PARK, CA 91320-2370

RESIDENT
1890 W HILLCREST DR APT 593
NEWBURY PARK, CA 91320-2370

RESIDENT
1890 W HILLCREST DR APT 597
NEWBURY PARK, CA 91320-5724

RESIDENT
1890 W HILLCREST DR APT 607
NEWBURY PARK, CA 91320-5725

RESIDENT
1890 W HILLCREST DR APT 608
NEWBURY PARK, CA 91320-5725

RESIDENT
1890 W HILLCREST DR APT 800
NEWBURY PARK, CA 91320-5727

RESIDENT
1890 W HILLCREST DR APT 801
NEWBURY PARK, CA 91320-5727

RESIDENT
1891 FOX SPRINGS CIR
NEWBURY PARK, CA 91320-5906

RESIDENT
1892 CHANNEL DR
VENTURA, CA 93001-3431

RESIDENT
1892 COLONIA PL APT B
CAMARILLO, CA 93010-7800

RESIDENT
19 COLLEGE DR APT 3
VENTURA, CA 93003-3430

RESIDENT
19 COLLEGE DR APT 4
VENTURA, CA 93003-3430

RESIDENT
19 COLLEGE DR APT 5
VENTURA, CA 93003-3430

RESIDENT
19 COLLEGE DR APT 9
VENTURA, CA 93003-3450

RESIDENT
19 COLLEGE DR APT A
VENTURA, CA 93003-3423

RESIDENT
19 N DOS CAMINOS AVE
VENTURA, CA 93003-2924

RESIDENT
19 PALOMARES AVE
VENTURA, CA 93003-3133

RESIDENT
19 RAEMERE ST
CAMARILLO, CA 93010-6421

RESIDENT
19 TAHQUITZ CT
CAMARILLO, CA 93012-907

RESIDENT
19 VIA ROSAL
CAMARILLO, CA 93012-5028

RESIDENT
190 BRAZIL ST APT 102
THOUSAND OAKS, CA 91360-5665

RESIDENT
190 BRAZIL ST APT 106
THOUSAND OAKS, CA 91360-5665

RESIDENT
190 BRAZIL ST APT 109
THOUSAND OAKS, CA 91360-5665

RESIDENT
190 BRAZIL ST APT 200
THOUSAND OAKS, CA 91360-5666

RESIDENT
190 BRAZIL ST APT 210
THOUSAND OAKS, CA 91360-5666

RESIDENT
190 CORONADO ST
VENTURA, CA 93001-3516

RESIDENT
190 DALTON ST
VENTURA, CA 93003-1537

RESIDENT
190 JERANIOS CT
THOUSAND OAKS, CA 91362-2729

RESIDENT
190 N WENDY DR
NEWBURY PARK, CA 91320-3144

RESIDENT
190 ROTH CT
NEWBURY PARK, CA 91320-1115

RESIDENT
1900 DEL AMO WAY
OXNARD, CA 93036-8239

RESIDENT
1901 COLONIA PL APT A
CAMARILLO, CA 93010-7821

RESIDENT
1901 LOS FELIZ DR APT 102
THOUSAND OAKS, CA 91362-5500

RESIDENT
1901 LOS FELIZ DR APT 105
THOUSAND OAKS, CA 91362-5500

RESIDENT
1901 LOS FELIZ DR APT 201
THOUSAND OAKS, CA 91362-5500

RESIDENT
1901 LOS FELIZ DR APT 203
THOUSAND OAKS, CA 91362-5500

RESIDENT
1901 LOS FELIZ DR APT 204
THOUSAND OAKS, CA 91362-5500

RESIDENT
1903 TERRACE DR
VENTURA, CA 93001-2348

RESIDENT
1905 E THOMPSON BLVD
VENTURA, CA 93001-3436

RESIDENT
1906 DUNNIGAN ST
CAMARILLO, CA 93010-3245

RESIDENT
1908 SORREL ST
CAMARILLO, CA 93010-3226

RESIDENT
1909 PELICAN AVE
VENTURA, CA 93003-6250

RESIDENT
1909 S HILL RD
VENTURA, CA 93003-251

RESIDENT
191 DALTON ST
VENTURA, CA 93003-1536

RESIDENT
191 GALSWORTHY ST
THOUSAND OAKS, CA 91360-5310

RESIDENT
191 S PACIFIC AVE APT A
VENTURA, CA 93001-3497

RESIDENT
191 STONEGATE RD
CAMARILLO, CA 93010-7575

RESIDENT
191 W MISSION AVE
VENTURA, CA 93001-1829

RESIDENT
1910 GINGER ST APT 15
OXNARD, CA 93036-2935

RESIDENT
1910 GINGER ST APT 16
OXNARD, CA 93036-2935

RESIDENT
1911 COLONIA PL
CAMARILLO, CA 93010-7813

RESIDENT
1912 ISABELLA ST
OXNARD, CA 93036-2673

RESIDENT
1915 COLONIA PL APT A
CAMARILLO, CA 93010-7813

RESIDENT
1915 COLONIA PL APT B
CAMARILLO, CA 93010-7813

RESIDENT
1917 LOS FELIZ DR APT 231
THOUSAND OAKS, CA 91362-5527

RESIDENT
1917 LOS FELIZ DR APT 233
THOUSAND OAKS, CA 91362-5527

RESIDENT
1917 LOS FELIZ DR APT 234
THOUSAND OAKS, CA 91362-5527

RESIDENT
1918 E MAIN ST APT 2
VENTURA, CA 93001-3477

RESIDENT
1918 E MAIN ST APT 4
VENTURA, CA 93001-3477

RESIDENT
1918 E MAIN ST APT 6
VENTURA, CA 93001-3477

RESIDENT
1919 COLONIA PL
CAMARILLO, CA 93010-7813

RESIDENT
192 ARCADE DR
VENTURA, CA 93003-2607

RESIDENT
192 COLLEGE DR
VENTURA, CA 93003-3408

RESIDENT
192 GAZANIA CT
THOUSAND OAKS, CA 91362-2750

RESIDENT
192 STAGE TRAIL RD
CAMARILLO, CA 93010-7581

RESIDENT
1920 EUCLID AVE
CAMARILLO, CA 93010-3217

RESIDENT
1920 GINGER ST APT 19
OXNARD, CA 93036-2934

RESIDENT
1920 GINGER ST APT 21
OXNARD, CA 93036-2934

RESIDENT
1920 GINGER ST APT 24
OXNARD, CA 93036-9013

RESIDENT
1920 GINGER ST APT 25
OXNARD, CA 93036-9013

RESIDENT
1920 GINGER ST APT 26
OXNARD, CA 93036-756

RESIDENT
1920 LOS FELIZ DR APT C
THOUSAND OAKS, CA 91362-3012

RESIDENT
1920 LOS FELIZ DR APT D
THOUSAND OAKS, CA 91362-3012

RESIDENT
19206 VILLAGE 19
CAMARILLO, CA 93012-7515

RESIDENT
1921 BRONSON ST
CAMARILLO, CA 93010-4522

RESIDENT
1922 CHANNEL DR APT A
VENTURA, CA 93001-5476

RESIDENT
1925 LOS FELIZ DR APT 172
THOUSAND OAKS, CA 91362-5504

RESIDENT
1925 LOS FELIZ DR APT 269
THOUSAND OAKS, CA 91362-5504

RESIDENT
1925 LOS FELIZ DR APT 271
THOUSAND OAKS, CA 91362-5504

RESIDENT
1925 LOS FELIZ DR APT 274
THOUSAND OAKS, CA 91362-5504

RESIDENT
1927 RIBERA DR
OXNARD, CA 93030-5491

RESIDENT
192R BROOK RD
NEWBURY PARK, CA 91320-4602

RESIDENT
193 DENA DR
NEWBURY PARK, CA 91320-3108

RESIDENT
193 FLITTNER CIR
THOUSAND OAKS, CA 91360-5903

RESIDENT
193 S HEMLOCK ST
VENTURA, CA 93001-3115

RESIDENT
1930 ADRIAN ST
NEWBURY PARK, CA 91320-4502

RESIDENT
1930 GINGER ST APT 36
OXNARD, CA 93036-2932

RESIDENT
1930 RIBERA DR
OXNARD, CA 93030-5491

RESIDENT
1932 ALMANOR ST APT 2
OXNARD, CA 93036-2615

RESIDENT
1933 CORTO TRL
OXNARD, CA 93036-8240

RESIDENT
1933 LOS FELIZ DR APT 106
THOUSAND OAKS, CA 91362-5520

RESIDENT
1933 LOS FELIZ DR APT 110
THOUSAND OAKS, CA 91362-5506

RESIDENT
1933 LOS FELIZ DR APT 113
THOUSAND OAKS, CA 91362-5506

RESIDENT
1933 LOS FELIZ DR APT 212
THOUSAND OAKS, CA 91362-5506

RESIDENT
1933 LOS FELIZ DR APT 213
THOUSAND OAKS, CA 91362-5506

RESIDENT
1933 SNOW AVE APT 2
OXNARD, CA 93036-7967

RESIDENT
1938 POLI ST
VENTURA, CA 93001-2361

RESIDENT
194 ACACIA LN
NEWBURY PARK, CA 91320-4701

RESIDENT
194 DEAN CT
VENTURA, CA 93003-3823

RESIDENT
194 EL MEDIO ST APT C
VENTURA, CA 93001-1792

RESIDENT
194 GRANADA ST
CAMARILLO, CA 93010-7714

RESIDENT
194 VIRGINIA DR
NEWBURY PARK, CA 91320-3142

RESIDENT
1940 GINGER ST APT 39
OXNARD, CA 93036-2931

RESIDENT
1940 GINGER ST APT 41
OXNARD, CA 93036-2931

RESIDENT
1940 GINGER ST APT 44
OXNARD, CA 93036-769

RESIDENT
1940 GINGER ST APT 47
OXNARD, CA 93036-2930

RESIDENT
1940 GINGER ST APT 48
OXNARD, CA 93036-2930

RESIDENT
1940 GINGER ST APT 52
OXNARD, CA 93036-747

RESIDENT
1940 LOS FELIZ DR APT C
THOUSAND OAKS, CA 91362-3013

RESIDENT
1940 LOS FELIZ DR APT D
THOUSAND OAKS, CA 91362-3013

RESIDENT
1940 LOS FELIZ DR APT J
THOUSAND OAKS, CA 91362-3015

RESIDENT
1940 LOS FELIZ DR APT L
THOUSAND OAKS, CA 91362-3015

RESIDENT
1940 LOS FELIZ DR APT P
THOUSAND OAKS, CA 91362-3016

RESIDENT
1940 LOS FELIZ DR APT S
THOUSAND OAKS, CA 91362-3017

RESIDENT
1940 LOS FELIZ DR APT T
THOUSAND OAKS, CA 91362-3017

RESIDENT
1941 COLONIA PL
CAMARILLO, CA 93010-7814

RESIDENT
1943 CHANNEL DR
VENTURA, CA 93001-3428

RESIDENT
1947 ALAMEDA AVE
VENTURA, CA 93003-6602

RESIDENT
1948 SUNSET DR
VENTURA, CA 93001-2355

RESIDENT
1949 COLONIA PL
CAMARILLO, CA 93010-7814

RESIDENT
1949 LOS FELIZ DR APT 137
THOUSAND OAKS, CA 91362-5521

RESIDENT
1949 LOS FELIZ DR APT 138
THOUSAND OAKS, CA 91362-5508

RESIDENT
1949 LOS FELIZ DR APT 140
THOUSAND OAKS, CA 91362-5508

RESIDENT
1949 LOS FELIZ DR APT 147
THOUSAND OAKS, CA 91362-5509

RESIDENT
1949 LOS FELIZ DR APT 237
THOUSAND OAKS, CA 91362-5521

RESIDENT
1949 LOS FELIZ DR APT 243
THOUSAND OAKS, CA 91362-5509

RESIDENT
195 AVOCADO PL
CAMARILLO, CA 93010-8370

RESIDENT
195 GAZANIA CT
THOUSAND OAKS, CA 91362-2743

RESIDENT
195 LA REINA
NEWBURY PARK, CA 91320-1019

RESIDENT
1950 GINGER ST APT 54
OXNARD, CA 93036-2929

RESIDENT
1950 GINGER ST APT 56
OXNARD, CA 93036-2929

RESIDENT
1950 GINGER ST APT 58
OXNARD, CA 93036-9014

RESIDENT
1950 GINGER ST APT 59
OXNARD, CA 93036-9014

RESIDENT
1950 GINGER ST APT 64
OXNARD, CA 93036-2928

RESIDENT
1950 GINGER ST APT 65
OXNARD, CA 93036-2928

RESIDENT
1950 GINGER ST APT 66
OXNARD, CA 93036-2928

RESIDENT
1950 GINGER ST APT 67
OXNARD, CA 93036-2928

RESIDENT
1950 GINGER ST APT 68
OXNARD, CA 93036-2928

RESIDENT
1953 CORTO TRL
OXNARD, CA 93036-8240

RESIDENT
1954 ALAMEDA AVE
VENTURA, CA 93003-6603

RESIDENT
1955 YOLANDA ST
CAMARILLO, CA 93010-6355

RESIDENT
1957 LOS FELIZ DR APT 161
THOUSAND OAKS, CA 91362-5524

RESIDENT
1957 LOS FELIZ DR APT 164
THOUSAND OAKS, CA 91362-5524

RESIDENT
1957 LOS FELIZ DR APT 263
THOUSAND OAKS, CA 91362-5524

RESIDENT
1957 LOS FELIZ DR APT 268
THOUSAND OAKS, CA 91362-5515

RESIDENT
1957 TERRACE DR
VENTURA, CA 93001-2348

RESIDENT
1958 MILBURN ST
CAMARILLO, CA 93010-6305

RESIDENT
196 DEVIA DR
NEWBURY PARK, CA 91320-3111

RESIDENT
196 FLITTNER CIR
THOUSAND OAKS, CA 91360-5902

RESIDENT
196 HEATHER RIDGE AVE
NEWBURY PARK, CA 91320-3428

RESIDENT
196 MARIPOSA DR
CAMARILLO, CA 93012-6709

RESIDENT
196 RANCHO ADOLFO DR
CAMARILLO, CA 93012-5147

RESIDENT
196 S PALM ST
VENTURA, CA 93001-2712

RESIDENT
196 W HARRISON AVE APT A
VENTURA, CA 93001-1805

RESIDENT
1960 GINGER ST APT 76
OXNARD, CA 93036-9015

RESIDENT
1960 WASHINGTON DR
VENTURA, CA 93003-7437

RESIDENT
1961 MONO ST
OXNARD, CA 93036-2539

RESIDENT
1962 EUCLID AVE
CAMARILLO, CA 93010-3217

RESIDENT
1962 HOBART DR
CAMARILLO, CA 93010-3223

RESIDENT
1963 DUNNIGAN ST
CAMARILLO, CA 93010-3244

RESIDENT
1964 1/2 VENTURA BLVD
CAMARILLO, CA 93010-7847

RESIDENT
1965 LOS FELIZ DR APT 217
THOUSAND OAKS, CA 91362-5517

RESIDENT
1965 LOS FELIZ DR APT 218
THOUSAND OAKS, CA 91362-5517

RESIDENT
1967 COLONIA PL
CAMARILLO, CA 93010-7814

RESIDENT
197 HILLIARD LN
NEWBURY PARK, CA 91320-1110

RESIDENT
197 LA VETA DR
CAMARILLO, CA 93012-5247

RESIDENT
197 MOBIL AVE
CAMARILLO, CA 93010-6306

RESIDENT
197 RANCHO ADOLFO DR
CAMARILLO, CA 93012-5114

RESIDENT
197 STONEGATE RD
CAMARILLO, CA 93010-7575

RESIDENT
1970 GINGER ST APT 80
OXNARD, CA 93036-9018

RESIDENT
1970 GINGER ST APT 83
OXNARD, CA 93036-749

RESIDENT
1972 CHAPEL DR
CAMARILLO, CA 93010-7810

RESIDENT
1972 LOS FELIZ DR APT 100
THOUSAND OAKS, CA 91362-5534

RESIDENT
1972 LOS FELIZ DR APT 200
THOUSAND OAKS, CA 91362-5535

RESIDENT
1973 E HILLCREST DR
THOUSAND OAKS, CA 91362-2620

RESIDENT
1973 LOS FELIZ DR APT 119
THOUSAND OAKS, CA 91362-5526

RESIDENT
1973 LOS FELIZ DR APT 123
THOUSAND OAKS, CA 91362-5525

RESIDENT
1973 LOS FELIZ DR APT 219
THOUSAND OAKS, CA 91362-5526

RESIDENT
1973 LOS FELIZ DR APT 220
THOUSAND OAKS, CA 91362-5526

RESIDENT
1973 LOS FELIZ DR APT 223
THOUSAND OAKS, CA 91362-5525

RESIDENT
1974 INDIANA DR
OXNARD, CA 93036-7949

RESIDENT
1976 LOS FELIZ DR APT 101
THOUSAND OAKS, CA 91362-5537

RESIDENT
1976 LOS FELIZ DR APT 102
THOUSAND OAKS, CA 91362-5537

RESIDENT
198 E COLLINS ST
OXNARD, CA 93036-1678

RESIDENT
198 ROTH CT
NEWBURY PARK, CA 91320-1115

RESIDENT
198 S PACIFIC AVE
VENTURA, CA 93001-3451

RESIDENT
1980 GINGER ST APT 90
OXNARD, CA 93036-9017

RESIDENT
1980 GINGER ST APT 92
OXNARD, CA 93036-9019

RESIDENT
1980 GINGER ST APT 95
OXNARD, CA 93036-9019

RESIDENT
1981 LOS FELIZ DR APT 154
THOUSAND OAKS, CA 91362-5511

RESIDENT
1981 LOS FELIZ DR APT 252
THOUSAND OAKS, CA 91362-5511

RESIDENT
1984 LOS FELIZ DR APT 101
THOUSAND OAKS, CA 91362-5540

RESIDENT
1985 ARIZONA DR
VENTURA, CA 93003-7448

RESIDENT
1989 LOS FELIZ DR APT 157
THOUSAND OAKS, CA 91362-5513

RESIDENT
1989 LOS FELIZ DR APT 256
THOUSAND OAKS, CA 91362-5523

RESIDENT
1989 LOS FELIZ DR APT 258
THOUSAND OAKS, CA 91362-5513

RESIDENT
1989 SHOEMAKER LN
NEWBURY PARK, CA 91320-5704

RESIDENT
1990 GINGER ST APT 101
OXNARD, CA 93036-9022

RESIDENT
1990 GINGER ST APT 102
OXNARD, CA 93036-9022

RESIDENT
1990 GINGER ST APT 104
OXNARD, CA 93036-9022

RESIDENT
1990 GINGER ST APT 99
OXNARD, CA 93036-9021

RESIDENT
1990 LOS FELIZ DR APT 203
THOUSAND OAKS, CA 91362-5544

RESIDENT
1990 MONTANA ST
VENTURA, CA 93003-7416

RESIDENT
1990 VISTA DEL MAR DR
VENTURA, CA 93001-3727

RESIDENT
1992 ORACLE CT
NEWBURY PARK, CA 91320-3334

RESIDENT
1993 BRONSON ST
CAMARILLO, CA 93010-4522

RESIDENT
1995 RUDOLPH DR
NEWBURY PARK, CA 91320-4674

RESIDENT
1995 WOODCUTTER LN
NEWBURY PARK, CA 91320-5708

RESIDENT
1996 LOS FELIZ DR APT 100
THOUSAND OAKS, CA 91362-5546

RESIDENT
1996 LOS FELIZ DR APT 101
THOUSAND OAKS, CA 91362-5546

RESIDENT
1996 LOS FELIZ DR APT 200
THOUSAND OAKS, CA 91362-5547

RESIDENT
1998 VISTA DEL MAR DR
VENTURA, CA 93001-3727

RESIDENT
2 FIR ST APT C
CAMARILLO, CA 93010-7929

RESIDENT
2 FIR ST APT D
CAMARILLO, CA 93010-7929

RESIDENT
2 ISABEL AVE
CAMARILLO, CA 93012-8108

RESIDENT
2 PASEO MARGARITA
CAMARILLO, CA 93012-8120

RESIDENT
2 ROBERTSON WAY
NEWBURY PARK, CA 91320-3939

RESIDENT
20 ILEX DR
NEWBURY PARK, CA 91320-3353

RESIDENT
20 LA ENCINA
NEWBURY PARK, CA 91320-1010

RESIDENT
20 S DOS CAMINOS AVE
VENTURA, CA 93003-3207

RESIDENT
20 S JEROME AVE
NEWBURY PARK, CA 91320-4507

RESIDENT
20 TAHQUITZ CT
CAMARILLO, CA 93012-907

RESIDENT
200 CALETA DR
CAMARILLO, CA 93012-5110

RESIDENT
200 CORSICANA DR
OXNARD, CA 93036-1300

RESIDENT
200 KELLOGG ST
VENTURA, CA 93001-1736

RESIDENT
200 NELLORA ST
CAMARILLO, CA 93010-6606

RESIDENT
200 ORCHARD PL APT 194
OXNARD, CA 93036-2033

RESIDENT
200 ORCHARD PL APT 195
OXNARD, CA 93036-2033

RESIDENT
200 ORCHARD PL APT 197
OXNARD, CA 93036-2033

RESIDENT
200 ORCHARD PL APT 198
OXNARD, CA 93036-2033

RESIDENT
200 ORCHARD PL APT 199
OXNARD, CA 93036-2033

RESIDENT
200 ORCHARD PL APT 200
OXNARD, CA 93036-2033

RESIDENT
200 ORCHARD PL APT 204
OXNARD, CA 93036-2034

RESIDENT
200 ORCHARD PL APT 205
OXNARD, CA 93036-2034

RESIDENT
200 ORCHARD PL APT 207
OXNARD, CA 93036-2034

RESIDENT
200 ORCHARD PL APT 210
OXNARD, CA 93036-2035

RESIDENT
200 ORCHARD PL APT 212
OXNARD, CA 93036-2035

RESIDENT
200 ORCHARD PL APT 213
OXNARD, CA 93036-2035

RESIDENT
200 ORCHARD PL APT 217
OXNARD, CA 93036-2035

RESIDENT
200 ORCHARD PL APT 221
OXNARD, CA 93036-2035

RESIDENT
200 ORCHARD PL APT 228
OXNARD, CA 93036-2036

RESIDENT
200 ORCHARD PL APT 232
OXNARD, CA 93036-2037

RESIDENT
200 ORCHARD PL APT 234
OXNARD, CA 93036-2037

RESIDENT
200 ORCHARD PL APT 236
OXNARD, CA 93036-2037

RESIDENT
200 ORCHARD PL APT 238
OXNARD, CA 93036-2037

RESIDENT
200 ORCHARD PL APT 241
OXNARD, CA 93036-2038

RESIDENT
200 ORCHARD PL APT 245
OXNARD, CA 93036-2038

RESIDENT
200 ORCHARD PL APT 247
OXNARD, CA 93036-2038

RESIDENT
200 ORCHARD PL APT 248
OXNARD, CA 93036-2038

RESIDENT
200 ORCHARD PL APT 249
OXNARD, CA 93036-2039

RESIDENT
200 ORCHARD PL APT 251
OXNARD, CA 93036-2039

RESIDENT
200 ORCHARD PL APT 254
OXNARD, CA 93036-2039

RESIDENT
200 ORCHARD PL APT 262
OXNARD, CA 93036-2040

RESIDENT
200 ORCHARD PL APT 269
OXNARD, CA 93036-2040

RESIDENT
200 ORCHARD PL APT 270
OXNARD, CA 93036-2040

RESIDENT
200 ORCHARD PL APT 271
OXNARD, CA 93036-2040

RESIDENT
200 ORCHARD PL APT 274
OXNARD, CA 93036-2041

RESIDENT
200 ORCHARD PL APT 277
OXNARD, CA 93036-2041

RESIDENT
200 ORCHARD PL APT 278
OXNARD, CA 93036-2041

RESIDENT
200 ORCHARD PL APT 279
OXNARD, CA 93036-2042

RESIDENT
200 ORCHARD PL APT 283
OXNARD, CA 93036-2042

RESIDENT
200 ORCHARD PL APT 288
OXNARD, CA 93036-2042

RESIDENT
200 PLUM PL
OXNARD, CA 93036-1539

RESIDENT
200 ROTH CT
NEWBURY PARK, CA 91320-1117

RESIDENT
200 S GLENN DR APT 104
CAMARILLO, CA 93010-7958

RESIDENT
200 S GLENN DR APT 107
CAMARILLO, CA 93010-7900

RESIDENT
200 S GLENN DR APT 11
CAMARILLO, CA 93010-7906

RESIDENT
200 S GLENN DR APT 112
CAMARILLO, CA 93010-7900

RESIDENT
200 S GLENN DR APT 120
CAMARILLO, CA 93010-7908

RESIDENT
200 S GLENN DR APT 124
CAMARILLO, CA 93010-7932

RESIDENT
200 S GLENN DR APT 126
CAMARILLO, CA 93010-7932

RESIDENT
200 S GLENN DR APT 127
CAMARILLO, CA 93010-7932

RESIDENT
200 S GLENN DR APT 131
CAMARILLO, CA 93010-7907

RESIDENT
200 S GLENN DR APT 133
CAMARILLO, CA 93010-7907

RESIDENT
200 S GLENN DR APT 136
CAMARILLO, CA 93010-7907

RESIDENT
200 S GLENN DR APT 139
CAMARILLO, CA 93010-7945

RESIDENT
200 S GLENN DR APT 141
CAMARILLO, CA 93010-7945

RESIDENT
200 S GLENN DR APT 145
CAMARILLO, CA 93010-7945

RESIDENT
200 S GLENN DR APT 146
CAMARILLO, CA 93010-7945

RESIDENT
200 S GLENN DR APT 148
CAMARILLO, CA 93010-7945

RESIDENT
200 S GLENN DR APT 149
CAMARILLO, CA 93010-7945

RESIDENT
200 S GLENN DR APT 17
CAMARILLO, CA 93010-7902

RESIDENT
200 S GLENN DR APT 26
CAMARILLO, CA 93010-7901

RESIDENT
200 S GLENN DR APT 31
CAMARILLO, CA 93010-7968

RESIDENT
200 S GLENN DR APT 33
CAMARILLO, CA 93010-7909

RESIDENT
200 S GLENN DR APT 5
CAMARILLO, CA 93010-7906

RESIDENT
200 S GLENN DR APT 50
CAMARILLO, CA 93010-7904

RESIDENT
200 S GLENN DR APT 58
CAMARILLO, CA 93010-7903

RESIDENT
200 S GLENN DR APT 65
CAMARILLO, CA 93010-7974

RESIDENT
200 S GLENN DR APT 66
CAMARILLO, CA 93010-7974

RESIDENT
200 S GLENN DR APT 69
CAMARILLO, CA 93010-7974

RESIDENT
200 S GLENN DR APT 70
CAMARILLO, CA 93010-7974

RESIDENT
200 S GLENN DR APT 72
CAMARILLO, CA 93010-7974

RESIDENT
200 S GLENN DR APT 74
CAMARILLO, CA 93010-7974

RESIDENT
200 S GLENN DR APT 76
CAMARILLO, CA 93010-7957

RESIDENT
200 S GLENN DR APT 77
CAMARILLO, CA 93010-7957

RESIDENT
200 S GLENN DR APT 80
CAMARILLO, CA 93010-7957

RESIDENT
200 S GLENN DR APT 81
CAMARILLO, CA 93010-7957

RESIDENT
200 S GLENN DR APT 87
CAMARILLO, CA 93010-7956

RESIDENT
200 S GLENN DR APT 88
CAMARILLO, CA 93010-7956

RESIDENT
200 S GLENN DR APT 89
CAMARILLO, CA 93010-7956

RESIDENT
200 S GLENN DR APT 91
CAMARILLO, CA 93010-7959

RESIDENT
200 S GLENN DR APT 92
CAMARILLO, CA 93010-7959

RESIDENT
200 S GLENN DR APT 97
CAMARILLO, CA 93010-7959

RESIDENT
200 S GLENN DR APT 99
CAMARILLO, CA 93010-7973

RESIDENT
2000 E GONZALES RD APT 100
OXNARD, CA 93036-3727

RESIDENT
2000 E GONZALES RD APT 120
OXNARD, CA 93036-3727

RESIDENT
2000 E GONZALES RD APT 200
OXNARD, CA 93036-3730

RESIDENT
2000 E GONZALES RD APT 210
OXNARD, CA 93036-3728

RESIDENT
2000 IDAHO ST
VENTURA, CA 93003-7422

RESIDENT
2000 MONTANA ST
VENTURA, CA 93003-7416

RESIDENT
2000 POSADA DR
OXNARD, CA 93030-5497

RESIDENT
2000 ROHDEA WAY
OXNARD, CA 93030-6086

RESIDENT
2001 ISABELLA ST
OXNARD, CA 93036-2617

RESIDENT
2001 VINCA WAY
OXNARD, CA 93030-671

RESIDENT
2001 WANKEL WAY APT 100
OXNARD, CA 93036-3756

RESIDENT
2001 WANKEL WAY APT 120
OXNARD, CA 93036-3756

RESIDENT
2001 WANKEL WAY APT 140
OXNARD, CA 93036-3756

RESIDENT
2001 WANKEL WAY APT 200
OXNARD, CA 93036-3759

RESIDENT
2001 WANKEL WAY APT 220
OXNARD, CA 93036-3759

RESIDENT
2001 WANKEL WAY APT 230
OXNARD, CA 93036-3759

RESIDENT
2001 WANKEL WAY APT 240
OXNARD, CA 93036-3761

RESIDENT
2001 WANKEL WAY APT 250
OXNARD, CA 93036-3761

RESIDENT
2001 WANKEL WAY APT 310
OXNARD, CA 93036-3760

RESIDENT
2001 WANKEL WAY APT 330
OXNARD, CA 93036-3760

RESIDENT
2001 WANKEL WAY APT 350
OXNARD, CA 93036-3762

RESIDENT
2001 WANKEL WAY APT 370
OXNARD, CA 93036-3762

RESIDENT
2002 LOS FELIZ DR APT 201
THOUSAND OAKS, CA 91362-5550

RESIDENT
2002 LOS FELIZ DR APT 203
THOUSAND OAKS, CA 91362-5550

RESIDENT
2002 SAN NICHOLAS ST
VENTURA, CA 93001-3561

RESIDENT
2004 ALMANOR ST APT 2
OXNARD, CA 93036-2667

RESIDENT
2004 ANTELOPE AVE
VENTURA, CA 93003-6810

RESIDENT
2004 CHANNEL DR
VENTURA, CA 93001-3623

RESIDENT
2004 SAN NICHOLAS ST
VENTURA, CA 93001-3561

RESIDENT
2005 MONTANA ST
VENTURA, CA 93003-7415

RESIDENT
2005 PIERPONT BLVD
VENTURA, CA 93001-3862

RESIDENT
2005 SHOEMAKER LN
NEWBURY PARK, CA 91320-5704

RESIDENT
2005 TULIPAN DR
OXNARD, CA 93030-670

RESIDENT
2007 POLI ST
VENTURA, CA 93001-2358

RESIDENT
2007 VINCA WAY
OXNARD, CA 93030-671

RESIDENT
2008 LOS FELIZ DR APT 101
THOUSAND OAKS, CA 91362-5552

RESIDENT
2008 LOS FELIZ DR APT 201
THOUSAND OAKS, CA 91362-5553

RESIDENT
2009 BLACKBERRY CIR
OXNARD, CA 93036-9065

RESIDENT
2009 PIERPONT BLVD
VENTURA, CA 93001-3862

RESIDENT
201 ARCADE DR
VENTURA, CA 93003-2728

RESIDENT
201 CALLE DE LA ROSA
CAMARILLO, CA 93012-5006

RESIDENT
201 CALLE LA GRANADA UNIT B
CAMARILLO, CA 93010-2868

RESIDENT
201 CALLE LA GRANADA UNIT D
CAMARILLO, CA 93010-2868

RESIDENT
201 CAMINO TOLUCA
CAMARILLO, CA 93010-2673

RESIDENT
201 FRANCES ST
VENTURA, CA 93003-4644

RESIDENT
201 STONEGATE RD
CAMARILLO, CA 93010-7573

RESIDENT
201 W VINEYARD AVE APT 1
OXNARD, CA 93036-2011

RESIDENT
201 W VINEYARD AVE APT 101
OXNARD, CA 93036-2022

RESIDENT
201 W VINEYARD AVE APT 114
OXNARD, CA 93036-2023

RESIDENT
201 W VINEYARD AVE APT 119
OXNARD, CA 93036-2024

RESIDENT
201 W VINEYARD AVE APT 120
OXNARD, CA 93036-2024

RESIDENT
201 W VINEYARD AVE APT 123
OXNARD, CA 93036-2024

RESIDENT
201 W VINEYARD AVE APT 133
OXNARD, CA 93036-2025

RESIDENT
201 W VINEYARD AVE APT 139
OXNARD, CA 93036-2026

RESIDENT
201 W VINEYARD AVE APT 146
OXNARD, CA 93036-2027

RESIDENT
201 W VINEYARD AVE APT 149
OXNARD, CA 93036-2027

RESIDENT
201 W VINEYARD AVE APT 153
OXNARD, CA 93036-2028

RESIDENT
201 W VINEYARD AVE APT 166
OXNARD, CA 93036-2029

RESIDENT
201 W VINEYARD AVE APT 171
OXNARD, CA 93036-2030

RESIDENT
201 W VINEYARD AVE APT 174
OXNARD, CA 93036-2030

RESIDENT
201 W VINEYARD AVE APT 176
OXNARD, CA 93036-2030

RESIDENT
201 W VINEYARD AVE APT 179
OXNARD, CA 93036-2031

RESIDENT
201 W VINEYARD AVE APT 181
OXNARD, CA 93036-2031

RESIDENT
201 W VINEYARD AVE APT 184
OXNARD, CA 93036-2031

RESIDENT
201 W VINEYARD AVE APT 187
OXNARD, CA 93036-2032

RESIDENT
201 W VINEYARD AVE APT 192
OXNARD, CA 93036-2032

RESIDENT
201 W VINEYARD AVE APT 2
OXNARD, CA 93036-2011

RESIDENT
201 W VINEYARD AVE APT 22
OXNARD, CA 93036-2013

RESIDENT
201 W VINEYARD AVE APT 26
OXNARD, CA 93036-2069

RESIDENT
201 W VINEYARD AVE APT 29
OXNARD, CA 93036-2014

RESIDENT
201 W VINEYARD AVE APT 3
OXNARD, CA 93036-2011

RESIDENT
201 W VINEYARD AVE APT 31
OXNARD, CA 93036-2014

RESIDENT
201 W VINEYARD AVE APT 32
OXNARD, CA 93036-2014

RESIDENT
201 W VINEYARD AVE APT 36
OXNARD, CA 93036-2014

RESIDENT
201 W VINEYARD AVE APT 37
OXNARD, CA 93036-2015

RESIDENT
201 W VINEYARD AVE APT 42
OXNARD, CA 93036-2092

RESIDENT
201 W VINEYARD AVE APT 45
OXNARD, CA 93036-2092

RESIDENT
201 W VINEYARD AVE APT 48
OXNARD, CA 93036-2016

RESIDENT
201 W VINEYARD AVE APT 5
OXNARD, CA 93036-2011

RESIDENT
201 W VINEYARD AVE APT 51
OXNARD, CA 93036-2016

RESIDENT
201 W VINEYARD AVE APT 58
OXNARD, CA 93036-2017

RESIDENT
201 W VINEYARD AVE APT 6
OXNARD, CA 93036-2011

RESIDENT
201 W VINEYARD AVE APT 61
OXNARD, CA 93036-2017

RESIDENT
201 W VINEYARD AVE APT 68
OXNARD, CA 93036-2018

RESIDENT
201 W VINEYARD AVE APT 69
OXNARD, CA 93036-2018

RESIDENT
201 W VINEYARD AVE APT 70
OXNARD, CA 93036-2018

RESIDENT
201 W VINEYARD AVE APT 71
OXNARD, CA 93036-2018

RESIDENT
201 W VINEYARD AVE APT 74
OXNARD, CA 93036-2019

RESIDENT
201 W VINEYARD AVE APT 8
OXNARD, CA 93036-2011

RESIDENT
201 W VINEYARD AVE APT 84
OXNARD, CA 93036-2020

RESIDENT
201 W VINEYARD AVE APT 91
OXNARD, CA 93036-2021

RESIDENT
201 W VINEYARD AVE APT 92
OXNARD, CA 93036-2021

RESIDENT
201 W VINEYARD AVE APT 93
OXNARD, CA 93036-2021

RESIDENT
201 W VINEYARD AVE APT 94
OXNARD, CA 93036-2021

RESIDENT
201 W VINEYARD AVE APT 97
OXNARD, CA 93036-2095

RESIDENT
201 WESLEY AVE
VENTURA, CA 93003-3444

RESIDENT
201 WESTPARK CT UNIT B
CAMARILLO, CA 93012-8438

RESIDENT
201 WESTPARK CT UNIT D
CAMARILLO, CA 93012-8438

RESIDENT
2010 TULIPAN DR
OXNARD, CA 93030-6088

RESIDENT
2010 WASHINGTON DR
VENTURA, CA 93003-7437

RESIDENT
2010 ZOCOLO ST APT 120
OXNARD, CA 93036-3745

RESIDENT
2010 ZOCOLO ST APT 230
OXNARD, CA 93036-3746

RESIDENT
2010 ZOCOLO ST APT 250
OXNARD, CA 93036-3748

RESIDENT
2010 ZOCOLO ST APT 270
OXNARD, CA 93036-3748

RESIDENT
2010 ZOCOLO ST APT 300
OXNARD, CA 93036-3747

RESIDENT
2010 ZOCOLO ST APT 310
OXNARD, CA 93036-3747

RESIDENT
2010 ZOCOLO ST APT 330
OXNARD, CA 93036-3747

RESIDENT
2010 ZOCOLO ST APT 360
OXNARD, CA 93036-3749

RESIDENT
20106 VILLAGE 20
CAMARILLO, CA 93012-7543

RESIDENT
2011 LOS FELIZ DR APT 1
THOUSAND OAKS, CA 91362-3020

RESIDENT
2011 LOS FELIZ DR APT 2
THOUSAND OAKS, CA 91362-3020

RESIDENT
2011 LOS FELIZ DR APT 7
THOUSAND OAKS, CA 91362-3021

RESIDENT
2011 TULIPAN DR
OXNARD, CA 93030-670

RESIDENT
2012 VISTA DEL MAR DR
VENTURA, CA 93001-3726

RESIDENT
20128 VILLAGE 20
CAMARILLO, CA 93012-7543

RESIDENT
2013 LOS FELIZ DR APT 8
THOUSAND OAKS, CA 91362-3023

RESIDENT
20132 VILLAGE 20
CAMARILLO, CA 93012-7543

RESIDENT
20146 VILLAGE 20
CAMARILLO, CA 93012-7532

RESIDENT
2015 TULIPAN DR
OXNARD, CA 93030-670

RESIDENT
2016 BLACKBERRY CIR
OXNARD, CA 93036-9060

RESIDENT
2017 LOS FELIZ DR APT 3
THOUSAND OAKS, CA 91362-3026

RESIDENT
2017 LOS FELIZ DR APT 9
THOUSAND OAKS, CA 91362-3028

RESIDENT
20188 VILLAGE 20
CAMARILLO, CA 93012-7531

RESIDENT
2019 LOS FELIZ DR APT 3
THOUSAND OAKS, CA 91362-3029

RESIDENT
202 VILLAGE COMMONS BLVD UNIT 11
CAMARILLO, CA 93012-6817

RESIDENT
202 VILLAGE COMMONS BLVD UNIT 17
CAMARILLO, CA 93012-6817

RESIDENT
2020 ISABELLA ST
OXNARD, CA 93036-2618

RESIDENT
2014 CHANNEL DR
VENTURA, CA 93001-3623

RESIDENT
2015 LOS FELIZ DR APT 2
THOUSAND OAKS, CA 91362-3024

RESIDENT
2015 VINCA WAY
OXNARD, CA 93030-671

RESIDENT
2017 LOS FELIZ DR APT 11
THOUSAND OAKS, CA 91362-3028

RESIDENT
2017 LOS FELIZ DR APT 4
THOUSAND OAKS, CA 91362-3026

RESIDENT
20178 VILLAGE 20
CAMARILLO, CA 93012-7531

RESIDENT
20189 VILLAGE 20
CAMARILLO, CA 93012-7505

RESIDENT
2019 LOS FELIZ DR APT 4
THOUSAND OAKS, CA 91362-3029

RESIDENT
202 VILLAGE COMMONS BLVD UNIT 13
CAMARILLO, CA 93012-6817

RESIDENT
202 VILLAGE COMMONS BLVD UNIT 23
CAMARILLO, CA 93012-6817

RESIDENT
2020 LOS FELIZ DR APT 201
THOUSAND OAKS, CA 91362-5559

RESIDENT
2014 ROHDEA WAY
OXNARD, CA 93030-6086

RESIDENT
2015 POLI ST
VENTURA, CA 93001-2358

RESIDENT
20151 VILLAGE 20
CAMARILLO, CA 93012-7505

RESIDENT
2017 LOS FELIZ DR APT 12
THOUSAND OAKS, CA 91362-3028

RESIDENT
2017 LOS FELIZ DR APT 5
THOUSAND OAKS, CA 91362-3027

RESIDENT
2018 1/2 E MAIN ST
VENTURA, CA 93001-3506

RESIDENT
2019 LOS FELIZ DR APT 2
THOUSAND OAKS, CA 91362-3029

RESIDENT
202 CALLE LA GUERRA UNIT A
CAMARILLO, CA 93010-2664

RESIDENT
202 VILLAGE COMMONS BLVD UNIT 15
CAMARILLO, CA 93012-6817

RESIDENT
2020 AYALA ST
VENTURA, CA 93001-3713

RESIDENT
2020 OREGON ST
VENTURA, CA 93003-7420

RESIDENT
2020 ZOCOLO ST APT 120
OXNARD, CA 93036-3739

RESIDENT
2020 ZOCOLO ST APT 210
OXNARD, CA 93036-3740

RESIDENT
2020 ZOCOLO ST APT 230
OXNARD, CA 93036-3740

RESIDENT
2020 ZOCOLO ST APT 250
OXNARD, CA 93036-3742

RESIDENT
2020 ZOCOLO ST APT 310
OXNARD, CA 93036-3741

RESIDENT
2020 ZOCOLO ST APT 360
OXNARD, CA 93036-3743

RESIDENT
2020 ZOCOLO ST APT 370
OXNARD, CA 93036-3743

RESIDENT
20208 VILLAGE 20
CAMARILLO, CA 93012-7528

RESIDENT
2021 LOS FELIZ DR APT 2
THOUSAND OAKS, CA 91362-3031

RESIDENT
2021 LOS FELIZ DR APT 8
THOUSAND OAKS, CA 91362-3032

RESIDENT
20215 VILLAGE 20
CAMARILLO, CA 93012-7507

RESIDENT
2023 INEZ DR
OXNARD, CA 93030-8094

RESIDENT
2023 LOS FELIZ DR APT 10
THOUSAND OAKS, CA 91362-3035

RESIDENT
2023 LOS FELIZ DR APT 12
THOUSAND OAKS, CA 91362-3035

RESIDENT
2023 LOS FELIZ DR APT 8
THOUSAND OAKS, CA 91362-3034

RESIDENT
2023 LOS FELIZ DR APT 9
THOUSAND OAKS, CA 91362-3035

RESIDENT
2023 SAN NICHOLAS ST
VENTURA, CA 93001-3560

RESIDENT
2024 VENTURA BLVD APT 118
CAMARILLO, CA 93010-7965

RESIDENT
2024 VENTURA BLVD APT 200
CAMARILLO, CA 93010-7965

RESIDENT
2024 VENTURA BLVD APT 205
CAMARILLO, CA 93010-7965

RESIDENT
2024 VENTURA BLVD APT 230
CAMARILLO, CA 93010-7972

RESIDENT
2024 VENTURA BLVD APT 235
CAMARILLO, CA 93010-7972

RESIDENT
2024 VENTURA BLVD APT 245
CAMARILLO, CA 93010-7972

RESIDENT
2024 VENTURA BLVD APT 250
CAMARILLO, CA 93010-7984

RESIDENT
2024 VENTURA BLVD APT 255
CAMARILLO, CA 93010-7984

RESIDENT
2024 VENTURA BLVD APT 265
CAMARILLO, CA 93010-7984

RESIDENT
2024 VENTURA BLVD APT 270
CAMARILLO, CA 93010-7984

RESIDENT
2024 VENTURA BLVD APT 310
CAMARILLO, CA 93010-7967

RESIDENT
2024 VENTURA BLVD APT 315
CAMARILLO, CA 93010-7967

RESIDENT
2024 VENTURA BLVD APT 320
CAMARILLO, CA 93010-7967

RESIDENT
2024 VISTA DEL MAR DR
VENTURA, CA 93001-3726

RESIDENT
2025 LOS FELIZ DR APT 2
THOUSAND OAKS, CA 91362-3036

RESIDENT
2025 LOS FELIZ DR APT 3
THOUSAND OAKS, CA 91362-3036

RESIDENT
2025 LOS FELIZ DR APT 7
THOUSAND OAKS, CA 91362-3037

RESIDENT
2026 LOS FELIZ DR APT 102
THOUSAND OAKS, CA 91362-5561

RESIDENT
2026 LOS FELIZ DR APT 104
THOUSAND OAKS, CA 91362-5561

RESIDENT
2026 LOS FELIZ DR APT 200
THOUSAND OAKS, CA 91362-5562

RESIDENT
2026 LOS FELIZ DR APT 201
THOUSAND OAKS, CA 91362-5562

RESIDENT
2026 LOS FELIZ DR APT 202
THOUSAND OAKS, CA 91362-5562

RESIDENT
203 CALETA DR
CAMARILLO, CA 93012-5109

RESIDENT
203 EL PASILLO
NEWBURY PARK, CA 91320-1008

RESIDENT
203 HOWARD ST
VENTURA, CA 93003-2717

RESIDENT
203 LANG ST
VENTURA, CA 93003-3309

RESIDENT
203 VILLAGE COMMONS BLVD UNIT 11
CAMARILLO, CA 93012-7853

RESIDENT
203 VILLAGE COMMONS BLVD UNIT 26
CAMARILLO, CA 93012-7853

RESIDENT
203 VILLAGE COMMONS BLVD UNIT 33
CAMARILLO, CA 93012-7853

RESIDENT
203 VILLAGE COMMONS BLVD UNIT 34
CAMARILLO, CA 93012-7853

RESIDENT
203 VILLAGE COMMONS BLVD UNIT 35
CAMARILLO, CA 93012-7853

RESIDENT
2031 GRANDVIEW DR
CAMARILLO, CA 93010-7952

RESIDENT
20324 VILLAGE 20
CAMARILLO, CA 93012-7510

RESIDENT
2036 PIERPONT BLVD
VENTURA, CA 93001-3863

RESIDENT
2037 SUNSET DR
VENTURA, CA 93001-2352

RESIDENT
2039 PIERPONT BLVD APT A
VENTURA, CA 93001-815

RESIDENT
2039 PIERPONT BLVD APT B
VENTURA, CA 93001-814

RESIDENT
2039 PIERPONT BLVD APT C
VENTURA, CA 93001-813

RESIDENT
2039 PIERPONT BLVD APT D
VENTURA, CA 93001-809

RESIDENT
2039 PIERPONT BLVD APT E
VENTURA, CA 93001-810

RESIDENT
204 BOLERO LN
OXNARD, CA 93036-8221

RESIDENT
204 DEERPATH LN
NEWBURY PARK, CA 91320-3813

RESIDENT
204 N OLIVE ST
VENTURA, CA 93001-2516

RESIDENT
204 W HARRISON AVE
VENTURA, CA 93001-1824

RESIDENT
2040 ARIZONA DR
VENTURA, CA 93003-7414

RESIDENT
2040 VERACRUZ LN
OXNARD, CA 93036-8224

RESIDENT
2041 POSADA DR
OXNARD, CA 93030-5497

RESIDENT
2041 VINCA WAY
OXNARD, CA 93030-671

RESIDENT
2042 AYALA ST
VENTURA, CA 93001-3713

RESIDENT
2042 DUNNIGAN ST
CAMARILLO, CA 93010-3230

RESIDENT
2043 VINCA WAY
OXNARD, CA 93030-671

RESIDENT
2044 DOMAR PL
OXNARD, CA 93036-8202

RESIDENT
2045 GLOVER ST
VENTURA, CA 93003-7400

RESIDENT
2045 VERACRUZ LN
OXNARD, CA 93036-8224

RESIDENT
2046 ROHDEA WAY
OXNARD, CA 93030-6086

RESIDENT
2047 BLACKBERRY CIR
OXNARD, CA 93036-9067

RESIDENT
2048 AYALA ST
VENTURA, CA 93001-3713

RESIDENT
2049 SENNA WAY
OXNARD, CA 93030-6092

RESIDENT
205 DEERPATH LN
NEWBURY PARK, CA 91320-3813

RESIDENT
205 DEERWALK PL
NEWBURY PARK, CA 91320-3249

RESIDENT
205 EARL JOSEPH DR
CAMARILLO, CA 93010-2660

RESIDENT
205 HOWARD ST
VENTURA, CA 93003-2717

RESIDENT
205 N CONEJO SCHOOL RD APT 102
THOUSAND OAKS, CA 91362-2665

RESIDENT
205 N CONEJO SCHOOL RD APT 104
THOUSAND OAKS, CA 91362-2665

RESIDENT
205 N CONEJO SCHOOL RD APT 105
THOUSAND OAKS, CA 91362-2665

RESIDENT
205 N CONEJO SCHOOL RD APT 202
THOUSAND OAKS, CA 91362-2666

RESIDENT
205 N CONEJO SCHOOL RD APT 204
THOUSAND OAKS, CA 91362-2667

RESIDENT
205 N CONEJO SCHOOL RD APT 304
THOUSAND OAKS, CA 91362-2668

RESIDENT
205 N CONEJO SCHOOL RD APT 305
THOUSAND OAKS, CA 91362-2668

RESIDENT
205 N GLENN DR APT A
CAMARILLO, CA 93010-6691

RESIDENT
205 N GLENN DR APT C
CAMARILLO, CA 93010-6691

RESIDENT
205 N KATHERINE DR
VENTURA, CA 93003-1510

RESIDENT
205 VIRGINIA DR
VENTURA, CA 93003-1530

RESIDENT
205 WESLEY AVE
VENTURA, CA 93003-3444

RESIDENT
2050 ALAMEDA AVE
VENTURA, CA 93003-6617

RESIDENT
2050 E GONZALES RD APT 120
OXNARD, CA 93036-3722

RESIDENT
2050 E GONZALES RD APT 140
OXNARD, CA 93036-3722

RESIDENT
2050 E GONZALES RD APT 200
OXNARD, CA 93036-3723

RESIDENT
2050 E GONZALES RD APT 300
OXNARD, CA 93036-3724

RESIDENT
2050 E GONZALES RD APT 310
OXNARD, CA 93036-3724

RESIDENT
2050 IDAHO ST
VENTURA, CA 93003-7422

RESIDENT
2050 LOS FELIZ DR
THOUSAND OAKS, CA 91362-3018

RESIDENT
2050 OREGON ST
VENTURA, CA 93003-7420

RESIDENT
2050 WOODCUTTER LN
NEWBURY PARK, CA 91320-2391

RESIDENT
2051 E MAIN ST APT A
VENTURA, CA 93001-3584

RESIDENT
2051 E MAIN ST APT B
VENTURA, CA 93001-3584

RESIDENT
2051 E MAIN ST APT C
VENTURA, CA 93001-3584

RESIDENT
2051 WANKEL WAY APT 100
OXNARD, CA 93036-3797

RESIDENT
2051 WANKEL WAY APT 120
OXNARD, CA 93036-3797

RESIDENT
2051 WANKEL WAY APT 230
OXNARD, CA 93036-3798

RESIDENT
2051 WANKEL WAY APT 240
OXNARD, CA 93036-3798

RESIDENT
2051 WANKEL WAY APT 270
OXNARD, CA 93036-3799

RESIDENT
2051 WANKEL WAY APT 340
OXNARD, CA 93036-8260

RESIDENT
2051 WANKEL WAY APT 350
OXNARD, CA 93036-8261

RESIDENT
2051 WANKEL WAY APT 360
OXNARD, CA 93036-8261

RESIDENT
2052 LOS FELIZ DR
THOUSAND OAKS, CA 91362-3018

RESIDENT
2053 BLACKBERRY CIR
OXNARD, CA 93036-9067

RESIDENT
2054 1/2 EVANS AVE
VENTURA, CA 93001-3512

RESIDENT
2056 LOS FELIZ DR
THOUSAND OAKS, CA 91362-3018

RESIDENT
2057 BLACKBERRY CIR
OXNARD, CA 93036-9067

RESIDENT
2057 WHEELWRIGHT LN
NEWBURY PARK, CA 91320-2394

RESIDENT
2059 BLACKBERRY CIR
OXNARD, CA 93036-9067

RESIDENT
2059 PIERPONT BLVD
VENTURA, CA 93001-3862

RESIDENT
206 CALETA DR
CAMARILLO, CA 93012-5110

RESIDENT
206 CALLE DE LA ROSA
CAMARILLO, CA 93012-5007

RESIDENT
206 CALLE LA FIESTA UNIT B
CAMARILLO, CA 93010-2876

RESIDENT
206 CALLE LA FIESTA UNIT C
CAMARILLO, CA 93010-2876

RESIDENT
206 CAMINO CORTINA
CAMARILLO, CA 93010-2600

RESIDENT
206 CARRIZO CREEK RD
CAMARILLO, CA 93010-7577

RESIDENT
206 EL PASILLO
NEWBURY PARK, CA 91320-1008

RESIDENT
206 HIRAM AVE UNIT B
NEWBURY PARK, CA 91320-3216

RESIDENT
206 MCKNIGHT RD
NEWBURY PARK, CA 91320-4788

RESIDENT
206 S PACIFIC AVE
VENTURA, CA 93001-3474

RESIDENT
2060 LOS FELIZ DR
THOUSAND OAKS, CA 91362-3018

RESIDENT
2061 KOALA PL
OXNARD, CA 93036-9036

RESIDENT
2061 PIERPONT BLVD
VENTURA, CA 93001-3862

RESIDENT
2062 CHANNEL DR
VENTURA, CA 93001-3623

RESIDENT
2063 PIERPONT BLVD
VENTURA, CA 93001-3862

RESIDENT
2065 PIERPONT BLVD
VENTURA, CA 93001-3862

RESIDENT
2066 ALAMEDA AVE
VENTURA, CA 93003-6617

RESIDENT
2067 BLACKBERRY CIR
OXNARD, CA 93036-9068

RESIDENT
2069 RODEO CT
THOUSAND OAKS, CA 91362-3055

RESIDENT
207 ANACAPA ST FRNT
VENTURA, CA 93001-5553

RESIDENT
207 CALETA DR
CAMARILLO, CA 93012-5109

RESIDENT
207 S DUNNING ST
VENTURA, CA 93003-3305

RESIDENT
207 S PACIFIC AVE
VENTURA, CA 93001-3434

RESIDENT
207 S SEAWARD AVE
VENTURA, CA 93003-2622

RESIDENT
207 SAINT MARYS DR
OXNARD, CA 93036-2414

RESIDENT
207 WESLEY AVE
VENTURA, CA 93003-3444

RESIDENT
2070 ARIZONA DR
VENTURA, CA 93003-7414

RESIDENT
2072 PAVO CT
THOUSAND OAKS, CA 91362-3051

RESIDENT
2073 RIBERA DR
OXNARD, CA 93030-5493

RESIDENT
2075 AYALA ST
VENTURA, CA 93001-3712

RESIDENT
2075 ENTRADA DR
OXNARD, CA 93036-8208

RESIDENT
2075 JAMES CT
THOUSAND OAKS, CA 91362-3003

RESIDENT
2076 JAMES CT
THOUSAND OAKS, CA 91362-3003

RESIDENT
2077 1/2 EVANS AVE
VENTURA, CA 93001-3511

RESIDENT
2077 1/4 EVANS AVE
VENTURA, CA 93001-3511

RESIDENT
2077 BLACKBERRY CIR
OXNARD, CA 93036-9068

RESIDENT
208 CAMINO CORTINA
CAMARILLO, CA 93010-2600

RESIDENT
208 CARRIZO CREEK RD
CAMARILLO, CA 93010-7577

RESIDENT
208 CHRISMAN AVE
VENTURA, CA 93001-3240

RESIDENT
208 ENSENADA AVE
NEWBURY PARK, CA 91320-3629

RESIDENT
208 LANG ST
VENTURA, CA 93003-3310

RESIDENT
208 S PACIFIC AVE
VENTURA, CA 93001-3474

RESIDENT
208 THOREAU CIR UNIT B
THOUSAND OAKS, CA 91360-5360

RESIDENT
208 WALNUT DR
OXNARD, CA 93036-1320

RESIDENT
2080 AYALA ST
VENTURA, CA 93001-3713

RESIDENT
2080 W HILLCREST DR APT 101
NEWBURY PARK, CA 91320-1721

RESIDENT
2080 W HILLCREST DR APT 102
NEWBURY PARK, CA 91320-1721

RESIDENT
2080 W HILLCREST DR APT 104
NEWBURY PARK, CA 91320-1721

RESIDENT
2080 W HILLCREST DR APT 105
NEWBURY PARK, CA 91320-1721

RESIDENT
2080 W HILLCREST DR APT 106
NEWBURY PARK, CA 91320-1736

RESIDENT
2080 W HILLCREST DR APT 107
NEWBURY PARK, CA 91320-1722

RESIDENT
2080 W HILLCREST DR APT 202
NEWBURY PARK, CA 91320-1752

RESIDENT
2080 W HILLCREST DR APT 203
NEWBURY PARK, CA 91320-1753

RESIDENT
2081 BLACKBERRY CIR
OXNARD, CA 93036-9069

RESIDENT
2082 RODEO CT
THOUSAND OAKS, CA 91362-3055

RESIDENT
2084 LOS FELIZ DR APT 1
THOUSAND OAKS, CA 91362-3097

RESIDENT
2084 LOS FELIZ DR APT 2
THOUSAND OAKS, CA 91362-3097

RESIDENT
2084 LOS FELIZ DR APT 4
THOUSAND OAKS, CA 91362-3097

RESIDENT
2084 LOS FELIZ DR APT 6
THOUSAND OAKS, CA 91362-3098

RESIDENT
2084 MARINO WAY
VENTURA, CA 93003-6841

RESIDENT
2085 PAVO CT
THOUSAND OAKS, CA 91362-3051

RESIDENT
2086 CHANNEL DR
VENTURA, CA 93001-3623

RESIDENT
2087 BLACKBERRY CIR
OXNARD, CA 93036-9069

RESIDENT
2087 EVANS AVE
VENTURA, CA 93001-3511

RESIDENT
2087 JAMES CT
THOUSAND OAKS, CA 91362-3003

RESIDENT
2087 SECO CT
THOUSAND OAKS, CA 91362-3059

RESIDENT
2088 W HILLCREST DR APT 101
NEWBURY PARK, CA 91320-1737

RESIDENT
2088 W HILLCREST DR APT 104
NEWBURY PARK, CA 91320-1764

RESIDENT
2088 W HILLCREST DR APT 105
NEWBURY PARK, CA 91320-1765

RESIDENT
2088 W HILLCREST DR APT 208
NEWBURY PARK, CA 91320-1775

RESIDENT
209 ARCADE DR
VENTURA, CA 93003-2728

RESIDENT
209 CANYON RD
NEWBURY PARK, CA 91320-4609

RESIDENT
209 DEERPATH LN
NEWBURY PARK, CA 91320-3803

RESIDENT
209 LANG ST
VENTURA, CA 93003-3309

RESIDENT
209 N ANN ST
VENTURA, CA 93001-2112

RESIDENT
209 RIVERDALE CT APT 539
CAMARILLO, CA 93012-7795

RESIDENT
209 RIVERDALE CT APT 549
CAMARILLO, CA 93012-7795

RESIDENT
209 RIVERDALE CT APT 555
CAMARILLO, CA 93012-7796

RESIDENT
209 S PACIFIC AVE
VENTURA, CA 93001-3434

RESIDENT
209 WESLEY AVE
VENTURA, CA 93003-3444

RESIDENT
2090 BAHIA DR
OXNARD, CA 93036-2491

RESIDENT
2091 BLACKBERRY CIR
OXNARD, CA 93036-9069

RESIDENT
2092 ALAMEDA AVE
VENTURA, CA 93003-6617

RESIDENT
2092 SKINNER CT
THOUSAND OAKS, CA 91362-3060

RESIDENT
2092 W HILLCREST DR APT 100
NEWBURY PARK, CA 91320-1755

RESIDENT
2092 W HILLCREST DR APT 104
NEWBURY PARK, CA 91320-1778

RESIDENT
2092 W HILLCREST DR APT 106
NEWBURY PARK, CA 91320-1725

RESIDENT
2092 W HILLCREST DR APT 107
NEWBURY PARK, CA 91320-1726

RESIDENT
2092 W HILLCREST DR APT 201
NEWBURY PARK, CA 91320-1782

RESIDENT
2092 W HILLCREST DR APT 202
NEWBURY PARK, CA 91320-1783

RESIDENT
2092 W HILLCREST DR APT 205
NEWBURY PARK, CA 91320-1786

RESIDENT
2093 SKINNER CT
THOUSAND OAKS, CA 91362-3060

RESIDENT
2095 ARIZONA DR
VENTURA, CA 93003-7403

RESIDENT
2096 LOS FELIZ DR APT 24
THOUSAND OAKS, CA 91362-5531

RESIDENT
2097 BLACKBERRY CIR
OXNARD, CA 93036-9069

RESIDENT
2097 CHANNEL DR
VENTURA, CA 93001-3638

RESIDENT
2097 POLI ST
VENTURA, CA 93001-2358

RESIDENT
21 DEBUSSY LN
VENTURA, CA 93003-5305

RESIDENT
21 GITANA AVE
CAMARILLO, CA 93012-8141

RESIDENT
21 LA CAM RD
NEWBURY PARK, CA 91320-3834

RESIDENT
21 N DUNNING ST
VENTURA, CA 93003-3003

RESIDENT
21 N MADRID AVE
NEWBURY PARK, CA 91320-3316

RESIDENT
210 BRAZIL ST APT 102
THOUSAND OAKS, CA 91360-5667

RESIDENT
210 BRAZIL ST APT 103
THOUSAND OAKS, CA 91360-5626

RESIDENT
210 BRAZIL ST APT 105
THOUSAND OAKS, CA 91360-5626

RESIDENT
210 BRAZIL ST APT 107
THOUSAND OAKS, CA 91360-5626

RESIDENT
210 BRAZIL ST APT 108
THOUSAND OAKS, CA 91360-5626

RESIDENT
210 BRAZIL ST APT 109
THOUSAND OAKS, CA 91360-5626

RESIDENT
210 BRAZIL ST APT 111
THOUSAND OAKS, CA 91360-5626

RESIDENT
210 BRAZIL ST APT 211
THOUSAND OAKS, CA 91360-5669

RESIDENT
210 BRAZIL ST APT 302
THOUSAND OAKS, CA 91360-5627

RESIDENT
210 BRAZIL ST APT 303
THOUSAND OAKS, CA 91360-5627

RESIDENT
210 BRAZIL ST APT 304
THOUSAND OAKS, CA 91360-5627

RESIDENT
210 BRAZIL ST APT 309
THOUSAND OAKS, CA 91360-5627

RESIDENT
210 BRAZIL ST APT 310
THOUSAND OAKS, CA 91360-5627

RESIDENT
210 CALETA DR
CAMARILLO, CA 93012-5110

RESIDENT
210 CHRISMAN AVE
VENTURA, CA 93001-3240

RESIDENT
210 E WILBUR RD APT A
THOUSAND OAKS, CA 91360-7340

RESIDENT
210 E WILBUR RD APT B
THOUSAND OAKS, CA 91360-7341

RESIDENT
210 HEAVENLY VALLEY RD
NEWBURY PARK, CA 91320-4781

RESIDENT
210 IOWA PL APT 2
OXNARD, CA 93036-1207

RESIDENT
210 S SANTA CRUZ ST
VENTURA, CA 93001-3551

RESIDENT
2100 E GONZALES RD APT 210
OXNARD, CA 93036-8203

RESIDENT
2100 E GONZALES RD APT 250
OXNARD, CA 93036-3718

RESIDENT
2100 E GONZALES RD APT 320
OXNARD, CA 93036-3720

RESIDENT
2100 E GONZALES RD APT 340
OXNARD, CA 93036-3719

RESIDENT
2100 POSADA DR
OXNARD, CA 93030-131

RESIDENT
2100 RUSCHIA WAY
OXNARD, CA 93030-6096

RESIDENT
2101 POSADA DR
OXNARD, CA 93030-131

RESIDENT
2101 VIOLA WAY
OXNARD, CA 93030-663

RESIDENT
2101 WANKEL WAY APT 120
OXNARD, CA 93036-3791

RESIDENT
2101 WANKEL WAY APT 140
OXNARD, CA 93036-3791

RESIDENT
2101 WANKEL WAY APT 160
OXNARD, CA 93036-3791

RESIDENT
2101 WANKEL WAY APT 220
OXNARD, CA 93036-3792

RESIDENT
2101 WANKEL WAY APT 230
OXNARD, CA 93036-3792

RESIDENT
2101 WANKEL WAY APT 260
OXNARD, CA 93036-3793

RESIDENT
2101 WANKEL WAY APT 270
OXNARD, CA 93036-3793

RESIDENT
2101 WANKEL WAY APT 350
OXNARD, CA 93036-3795

RESIDENT
2101 WANKEL WAY APT 360
OXNARD, CA 93036-3795

RESIDENT
2103 BLACKBERRY CIR
OXNARD, CA 93036-9070

RESIDENT
2104 KALMIA CT
OXNARD, CA 93030-6094

RESIDENT
2104 LOS FELIZ DR
THOUSAND OAKS, CA 91362-3038

RESIDENT
2104 RUSCHIA WAY
OXNARD, CA 93030-6096

RESIDENT
2104 SKINNER CT
THOUSAND OAKS, CA 91362-3062

RESIDENT
2105 BRIARFIELD ST
CAMARILLO, CA 93010-3301

RESIDENT
2105 E PONDEROSA DR APT 101
CAMARILLO, CA 93010-4656

RESIDENT
2105 E PONDEROSA DR APT 104
CAMARILLO, CA 93010-4656

RESIDENT
2105 E PONDEROSA DR APT 105
CAMARILLO, CA 93010-4656

RESIDENT
2105 E PONDEROSA DR APT 106
CAMARILLO, CA 93010-4656

RESIDENT
2105 E PONDEROSA DR APT 107
CAMARILLO, CA 93010-4656

RESIDENT
2105 E PONDEROSA DR APT 114
CAMARILLO, CA 93010-4656

RESIDENT
2105 E PONDEROSA DR APT 115
CAMARILLO, CA 93010-4656

RESIDENT
2105 E PONDEROSA DR APT 118
CAMARILLO, CA 93010-4656

RESIDENT
2105 E PONDEROSA DR APT 119
CAMARILLO, CA 93010-4656

RESIDENT
2105 E PONDEROSA DR APT 120
CAMARILLO, CA 93010-4656

RESIDENT
2105 E PONDEROSA DR APT 121
CAMARILLO, CA 93010-4656

RESIDENT
2105 E PONDEROSA DR APT 123
CAMARILLO, CA 93010-4656

RESIDENT
2105 E PONDEROSA DR APT 127
CAMARILLO, CA 93010-4657

RESIDENT
2105 E PONDEROSA DR APT 134
CAMARILLO, CA 93010-4657

RESIDENT
2105 E PONDEROSA DR APT 137
CAMARILLO, CA 93010-4657

RESIDENT
2105 E PONDEROSA DR APT 138
CAMARILLO, CA 93010-4657

RESIDENT
2105 E PONDEROSA DR APT 139
CAMARILLO, CA 93010-4657

RESIDENT
2105 E PONDEROSA DR APT 142
CAMARILLO, CA 93010-4657

RESIDENT
2105 E PONDEROSA DR APT 143
CAMARILLO, CA 93010-4657

RESIDENT
2105 E PONDEROSA DR APT 201
CAMARILLO, CA 93010-4658

RESIDENT
2105 E PONDEROSA DR APT 204
CAMARILLO, CA 93010-4659

RESIDENT
2105 E PONDEROSA DR APT 206
CAMARILLO, CA 93010-4659

RESIDENT
2105 E PONDEROSA DR APT 208
CAMARILLO, CA 93010-4659

RESIDENT
2105 E PONDEROSA DR APT 209
CAMARILLO, CA 93010-4659

RESIDENT
2105 E PONDEROSA DR APT 210
CAMARILLO, CA 93010-4659

RESIDENT
2105 E PONDEROSA DR APT 213
CAMARILLO, CA 93010-4659

RESIDENT
2105 E PONDEROSA DR APT 215
CAMARILLO, CA 93010-4659

RESIDENT
2105 E PONDEROSA DR APT 217
CAMARILLO, CA 93010-4659

RESIDENT
2105 E PONDEROSA DR APT 219
CAMARILLO, CA 93010-4659

RESIDENT
2105 E PONDEROSA DR APT 222
CAMARILLO, CA 93010-4659

RESIDENT
2105 E PONDEROSA DR APT 223
CAMARILLO, CA 93010-4659

RESIDENT
2105 E PONDEROSA DR APT 225
CAMARILLO, CA 93010-4659

RESIDENT
2105 E PONDEROSA DR APT 231
CAMARILLO, CA 93010-4646

RESIDENT
2105 E PONDEROSA DR APT 234
CAMARILLO, CA 93010-4646

RESIDENT
2105 E PONDEROSA DR APT 236
CAMARILLO, CA 93010-4646

RESIDENT
2105 E PONDEROSA DR APT 240
CAMARILLO, CA 93010-4646

RESIDENT
2105 E PONDEROSA DR APT 245
CAMARILLO, CA 93010-4646

RESIDENT
2105 SKINNER CT
THOUSAND OAKS, CA 91362-3005

RESIDENT
2108 KALMIA CT
OXNARD, CA 93030-6094

RESIDENT
2109 TORENA WAY
OXNARD, CA 93030-662

RESIDENT
211 E WILBUR RD APT 201
THOUSAND OAKS, CA 91360-5470

RESIDENT
211 W SIMPSON ST
VENTURA, CA 93001-1859

RESIDENT
211 W STROUBE ST
OXNARD, CA 93036-1227

RESIDENT
211 WESTPARK CT UNIT 602
CAMARILLO, CA 93012-8446

RESIDENT
2110 E OCEAN AVE
VENTURA, CA 93001-3642

RESIDENT
2110 EL JARDIN AVE
VENTURA, CA 93001-2428

RESIDENT
2110 EUCLID CIR
CAMARILLO, CA 93010-3270

RESIDENT
2110 ZOCOLO ST APT 210
OXNARD, CA 93036-3765

RESIDENT
2110 ZOCOLO ST APT 230
OXNARD, CA 93036-3765

RESIDENT
2110 ZOCOLO ST APT 310
OXNARD, CA 93036-3766

RESIDENT
2111 1/2 E THOMPSON BLVD
VENTURA, CA 93001-3546

RESIDENT
2111 BLACKBERRY CIR
OXNARD, CA 93036-9070

RESIDENT
2111 CHANNEL DR
VENTURA, CA 93001-3620

RESIDENT
2111 VIOLA WAY
OXNARD, CA 93030-663

RESIDENT
2113 1/2 E THOMPSON BLVD
VENTURA, CA 93001-3546

RESIDENT
2113 INDIANA DR
OXNARD, CA 93036-8222

RESIDENT
2113 VIOLA WAY
OXNARD, CA 93030-663

RESIDENT
2116 KOALA WAY
VENTURA, CA 93003-6815

RESIDENT
2116 SKINNER CT
THOUSAND OAKS, CA 91362-3062

RESIDENT
2117 TORENA WAY
OXNARD, CA 93030-662

RESIDENT
2118 DEXTER ST
CAMARILLO, CA 93010-4615

RESIDENT
2118 E OCEAN AVE
VENTURA, CA 93001-3642

RESIDENT
2118 JOHNSON DR
VENTURA, CA 93003-6715

RESIDENT
2118 KALMIA CT
OXNARD, CA 93030-6094

RESIDENT
212 CARRIZO CREEK RD
CAMARILLO, CA 93010-7577

RESIDENT
212 LINCOLN DR
VENTURA, CA 93001-2320

RESIDENT
212 MACMILLAN AVE
VENTURA, CA 93001-3321

RESIDENT
212 MADONNA LN
NEWBURY PARK, CA 91320-3928

RESIDENT
212 VILLAGE COMMONS
BLVD UNIT 11
CAMARILLO, CA 93012-6821

RESIDENT
212 VILLAGE COMMONS
BLVD UNIT 13
CAMARILLO, CA 93012-6821

RESIDENT
212 VILLAGE COMMONS
BLVD UNIT 15
CAMARILLO, CA 93012-6821

RESIDENT
212 VILLAGE COMMONS
BLVD UNIT 17
CAMARILLO, CA 93012-6821

RESIDENT
212 VILLAGE COMMONS
BLVD UNIT 25
CAMARILLO, CA 93012-6821

RESIDENT
212 VILLAGE COMMONS
BLVD UNIT 27
CAMARILLO, CA 93012-6821

RESIDENT
2120 RUSCHIA WAY
OXNARD, CA 93030-6096

RESIDENT
2120 ZOCOLO ST APT 120
OXNARD, CA 93036-3768

RESIDENT
2120 ZOCOLO ST APT 160
OXNARD, CA 93036-3768

RESIDENT
2120 ZOCOLO ST APT 220
OXNARD, CA 93036-3769

RESIDENT
2120 ZOCOLO ST APT 240
OXNARD, CA 93036-3769

RESIDENT
2120 ZOCOLO ST APT 260
OXNARD, CA 93036-3770

RESIDENT
2120 ZOCOLO ST APT 310
OXNARD, CA 93036-3771

RESIDENT
2120 ZOCOLO ST APT 340
OXNARD, CA 93036-3771

RESIDENT
2120 ZOCOLO ST APT 370
OXNARD, CA 93036-3772

RESIDENT
2121 BRIARFIELD ST
CAMARILLO, CA 93010-3301

RESIDENT
2121 TORENA WAY
OXNARD, CA 93030-662

RESIDENT
2121 YADRA PL APT 100
OXNARD, CA 93036-3773

RESIDENT
2121 YADRA PL APT 200
OXNARD, CA 93036-3777

RESIDENT
2121 YADRA PL APT 210
OXNARD, CA 93036-3777

RESIDENT
2123 ALAMEDA AVE
VENTURA, CA 93003-6672

RESIDENT
2123 MANDRILL AVE
VENTURA, CA 93003-7012

RESIDENT
2124 LOS FELIZ DR
THOUSAND OAKS, CA 91362-3038

RESIDENT
2125 CHANNEL DR
VENTURA, CA 93001-3620

RESIDENT
2125 SUNSET DR
VENTURA, CA 93001-2454

RESIDENT
2126 RODEO CT
THOUSAND OAKS, CA 91362-3057

RESIDENT
2128 SKINNER CT
THOUSAND OAKS, CA 91362-3062

RESIDENT
213 S BRENT ST
VENTURA, CA 93003-4702

RESIDENT
213 STAGE TRAIL RD
CAMARILLO, CA 93010-7572

RESIDENT
2131 WANKEL WAY APT 200
OXNARD, CA 93036-3786

RESIDENT
2131 WANKEL WAY APT 210
OXNARD, CA 93036-3786

RESIDENT
2131 WANKEL WAY APT 220
OXNARD, CA 93036-3786

RESIDENT
2131 WANKEL WAY APT 230
OXNARD, CA 93036-3786

RESIDENT
2131 WANKEL WAY APT 270
OXNARD, CA 93036-3787

RESIDENT
2131 WANKEL WAY APT 300
OXNARD, CA 93036-3788

RESIDENT
2131 WANKEL WAY APT 310
OXNARD, CA 93036-3788

RESIDENT
2131 WANKEL WAY APT 330
OXNARD, CA 93036-3788

RESIDENT
2131 WANKEL WAY APT 360
OXNARD, CA 93036-3789

RESIDENT
2132 EUCLID AVE
CAMARILLO, CA 93010-3261

RESIDENT
2132 LOS FELIZ DR
THOUSAND OAKS, CA 91362-3038

RESIDENT
2132 MONMOUTH DR
VENTURA, CA 93001-3802

RESIDENT
2134 FARNWORTH ST
CAMARILLO, CA 93010-3310

RESIDENT
2134 RODEO CT
THOUSAND OAKS, CA 91362-3057

RESIDENT
2135 VIOLA WAY
OXNARD, CA 93030-663

RESIDENT
2138 EUCLID AVE
CAMARILLO, CA 93010-3261

RESIDENT
214 ERBES RD
THOUSAND OAKS, CA 91362-2707

RESIDENT
214 LANG ST
VENTURA, CA 93003-3310

RESIDENT
214 S KALORAMA ST APT 102
VENTURA, CA 93001-5931

RESIDENT
214 S KALORAMA ST APT 105
VENTURA, CA 93001-5931

RESIDENT
214 S KALORAMA ST APT 106
VENTURA, CA 93001-5931

RESIDENT
214 S KALORAMA ST APT 107
VENTURA, CA 93001-5933

RESIDENT
214 S KALORAMA ST APT 108
VENTURA, CA 93001-5931

RESIDENT
214 S KALORAMA ST APT 109
VENTURA, CA 93001-5931

RESIDENT
214 S KALORAMA ST APT 110
VENTURA, CA 93001-5932

RESIDENT
214 S KALORAMA ST APT 111
VENTURA, CA 93001-5933

RESIDENT
214 S KALORAMA ST APT 112
VENTURA, CA 93001-5932

RESIDENT
214 S KALORAMA ST APT 118
VENTURA, CA 93001-5932

RESIDENT
214 S KALORAMA ST APT 119
VENTURA, CA 93001-5932

RESIDENT
214 S KALORAMA ST APT 201
VENTURA, CA 93001-5932

RESIDENT
214 S KALORAMA ST APT 204
VENTURA, CA 93001-5932

RESIDENT
214 S KALORAMA ST APT 206
VENTURA, CA 93001-5932

RESIDENT
214 S KALORAMA ST APT 208
VENTURA, CA 93001-5932

RESIDENT
214 S KALORAMA ST APT 209
VENTURA, CA 93001-5932

RESIDENT
214 S KALORAMA ST APT 210
VENTURA, CA 93001-5932

RESIDENT
214 S KALORAMA ST APT 211
VENTURA, CA 93001-5933

RESIDENT
214 S KALORAMA ST APT 212
VENTURA, CA 93001-5933

RESIDENT
214 S KALORAMA ST APT 214
VENTURA, CA 93001-5933

RESIDENT
214 S KALORAMA ST APT 216
VENTURA, CA 93001-5933

RESIDENT
214 S KALORAMA ST APT 218
VENTURA, CA 93001-5933

RESIDENT
214 S KALORAMA ST APT 219
VENTURA, CA 93001-5933

RESIDENT
214 S KALORAMA ST APT 302
VENTURA, CA 93001-5933

RESIDENT
214 S KALORAMA ST APT 303
VENTURA, CA 93001-5933

RESIDENT
214 S KALORAMA ST APT 304
VENTURA, CA 93001-5933

RESIDENT
214 S KALORAMA ST APT 305
VENTURA, CA 93001-5933

RESIDENT
214 S KALORAMA ST APT 306
VENTURA, CA 93001-5933

RESIDENT
214 S KALORAMA ST APT 307
VENTURA, CA 93001-5933

RESIDENT
214 W SIMPSON ST
VENTURA, CA 93001-1860

RESIDENT
2140 CAMELOT WAY
OXNARD, CA 93036-2346

RESIDENT
2141 EL JARDIN AVE
VENTURA, CA 93001-2427

RESIDENT
2141 WANKEL WAY APT 100
OXNARD, CA 93036-3779

RESIDENT
2141 WANKEL WAY APT 160
OXNARD, CA 93036-3779

RESIDENT
2141 WANKEL WAY APT 210
OXNARD, CA 93036-3780

RESIDENT
2141 WANKEL WAY APT 240
OXNARD, CA 93036-3780

RESIDENT
2141 WANKEL WAY APT 250
OXNARD, CA 93036-3781

RESIDENT
2141 WANKEL WAY APT 260
OXNARD, CA 93036-3781

RESIDENT
2141 WANKEL WAY APT 300
OXNARD, CA 93036-3782

RESIDENT
2141 WANKEL WAY APT 310
OXNARD, CA 93036-3782

RESIDENT
2141 WANKEL WAY APT 340
OXNARD, CA 93036-3783

RESIDENT
2142 RODEO CT
THOUSAND OAKS, CA 91362-3057

RESIDENT
2144 CHANDLER ST
CAMARILLO, CA 93010-4611

RESIDENT
2145 HYACINTH DR
OXNARD, CA 93036-2338

RESIDENT
2146 DEXTER ST
CAMARILLO, CA 93010-4615

RESIDENT
2146 JACINTO DR
OXNARD, CA 93030-7378

RESIDENT
2146 MANDRILL AVE
VENTURA, CA 93003-7013

RESIDENT
2149 EUCLID CIR
CAMARILLO, CA 93010-3272

RESIDENT
215 BLUEBERRY LN APT A
THOUSAND OAKS, CA 91360-7921

RESIDENT
215 E BARNETT ST
VENTURA, CA 93001-1713

RESIDENT
215 ERBES RD APT 103
THOUSAND OAKS, CA 91362-2709

RESIDENT
215 ERBES RD APT 104
THOUSAND OAKS, CA 91362-2709

RESIDENT
215 GALANTE WAY
OXNARD, CA 93036-8255

RESIDENT
215 N CONEJO SCHOOL RD APT 101
THOUSAND OAKS, CA 91362-2685

RESIDENT
215 N CONEJO SCHOOL RD APT 103
THOUSAND OAKS, CA 91362-2685

RESIDENT
215 N CONEJO SCHOOL RD APT 202
THOUSAND OAKS, CA 91362-2687

RESIDENT
215 N CONEJO SCHOOL RD APT 203
THOUSAND OAKS, CA 91362-2687

RESIDENT
215 N CONEJO SCHOOL RD APT 204
THOUSAND OAKS, CA 91362-2688

RESIDENT
215 N CONEJO SCHOOL RD APT 205
THOUSAND OAKS, CA 91362-2688

RESIDENT
215 N CONEJO SCHOOL RD APT 207
THOUSAND OAKS, CA 91362-2688

RESIDENT
215 N CONEJO SCHOOL RD APT 306
THOUSAND OAKS, CA 91362-2672

RESIDENT
215 S SANTA CRUZ ST
VENTURA, CA 93001-3550

RESIDENT
215 W MISSION AVE
VENTURA, CA 93001-1831

RESIDENT
215 WESLEY AVE
VENTURA, CA 93003-3444

RESIDENT
2150 E THOUSAND OAKS BLVD
THOUSAND OAKS, CA 91362-2903

RESIDENT
2151 FOSTER AVE
VENTURA, CA 93001-2406

RESIDENT
2152 HILLCREST DR
VENTURA, CA 93001-2412

RESIDENT
2153 SKINNER CT
THOUSAND OAKS, CA 91362-3063

RESIDENT
2155 SUNSET DR
VENTURA, CA 93001-2454

RESIDENT
2157 MONMOUTH DR
VENTURA, CA 93001-3801

RESIDENT
2158 BLACKBERRY CIR
OXNARD, CA 93036-9063

RESIDENT
2158 RODEO CT
THOUSAND OAKS, CA 91362-3057

RESIDENT
216 TOWNSITE PROMENADE
CAMARILLO, CA 93010-7583

RESIDENT
2160 PAVO CT
THOUSAND OAKS, CA 91362-3052

RESIDENT
2163 HYLAND AVE
VENTURA, CA 93001-2407

RESIDENT
2163 MONMOUTH DR
VENTURA, CA 93001-3801

RESIDENT
2165 FOSTER AVE
VENTURA, CA 93001-2406

RESIDENT
2166 PIERPONT BLVD
VENTURA, CA 93001-3831

RESIDENT
2167 ALAMEDA AVE
VENTURA, CA 93003-6672

RESIDENT
2167 CHANNEL DR
VENTURA, CA 93001-3637

RESIDENT
2167 EUCLID CIR
CAMARILLO, CA 93010-3273

RESIDENT
2167 MONMOUTH DR
VENTURA, CA 93001-3801

RESIDENT
2168 CHANDLER ST
CAMARILLO, CA 93010-4611

RESIDENT
217 BENT TWIG AVE
CAMARILLO, CA 93012-5189

RESIDENT
217 DEERWALK PL
NEWBURY PARK, CA 91320-3249

RESIDENT
217 E COLLINS ST
OXNARD, CA 93036-1678

RESIDENT
217 ERBES RD APT 103
THOUSAND OAKS, CA 91362-2701

RESIDENT
217 ERBES RD APT 104
THOUSAND OAKS, CA 91362-2701

RESIDENT
217 ERBES RD APT 105
THOUSAND OAKS, CA 91362-2701

RESIDENT
217 ERBES RD APT 207
THOUSAND OAKS, CA 91362-2701

RESIDENT
217 ERBES RD APT 208
THOUSAND OAKS, CA 91362-2701

RESIDENT
217 MOBIL AVE
CAMARILLO, CA 93010-6308

RESIDENT
217 RED OAK LN
NEWBURY PARK, CA 91320-4028

RESIDENT
217 S PACIFIC AVE
VENTURA, CA 93001-3434

RESIDENT
217 W HARRISON AVE
VENTURA, CA 93001-1823

RESIDENT
2171 MONMOUTH DR
VENTURA, CA 93001-3801

RESIDENT
2174 BLACKBERRY CIR
OXNARD, CA 93036-9064

RESIDENT
2174 PIERPONT BLVD
VENTURA, CA 93001-3831

RESIDENT
2176 CRESTMONT DR
VENTURA, CA 93003-6706

RESIDENT
2176 E MAIN ST UNIT 111
VENTURA, CA 93001-3593

RESIDENT
2176 E MAIN ST UNIT 112
VENTURA, CA 93001-3593

RESIDENT
2176 E MAIN ST UNIT 113
VENTURA, CA 93001-3593

RESIDENT
2176 E MAIN ST UNIT 118
VENTURA, CA 93001-3594

RESIDENT
2177 PALOS CT
NEWBURY PARK, CA 91320-3335

RESIDENT
2177 PIERPONT BLVD
VENTURA, CA 93001-3860

RESIDENT
2178 GRAND AVE
VENTURA, CA 93003-6731

RESIDENT
2178 PIERPONT BLVD
VENTURA, CA 93001-3831

RESIDENT
218 CALLE HIGUERA
CAMARILLO, CA 93010-1727

RESIDENT
218 E WARNER ST
VENTURA, CA 93001-1758

RESIDENT
218 KELLOGG ST UNIT A
VENTURA, CA 93001-1736

RESIDENT
218 S HEMLOCK ST
VENTURA, CA 93001-3118

RESIDENT
218 VENADO AVE
NEWBURY PARK, CA 91320-3653

RESIDENT
2180 CHANNEL DR
VENTURA, CA 93001-3621

RESIDENT
2180 SAN NICHOLAS ST
VENTURA, CA 93001-3559

RESIDENT
2180 WANKEL WAY APT 2110
OXNARD, CA 93030-8273

RESIDENT
2180 WANKEL WAY APT 2112
OXNARD, CA 93030-8273

RESIDENT
2180 WANKEL WAY APT 2115
OXNARD, CA 93030-8273

RESIDENT
2182 KATHERINE AVE
VENTURA, CA 93003-6750

RESIDENT
2182 PASEO ELEGANTE
OXNARD, CA 93030-5579

RESIDENT
2182 POSADA DR
OXNARD, CA 93030-131

RESIDENT
2183 POSADA DR
OXNARD, CA 93030-131

RESIDENT
2184 POSADA DR
OXNARD, CA 93030-131

RESIDENT
2188 HYLAND AVE
VENTURA, CA 93001-2472

RESIDENT
2188 JOHNSON DR
VENTURA, CA 93003-6715

RESIDENT
2189 EUCLID CIR
CAMARILLO, CA 93010-3273

RESIDENT
219 CALLE FRONTE
CAMARILLO, CA 93012-5111

RESIDENT
219 E WILBUR RD APT 203
THOUSAND OAKS, CA 91360-5471

RESIDENT
219 ERBES RD APT 102
THOUSAND OAKS, CA 91362-2714

RESIDENT
219 ERBES RD APT 103
THOUSAND OAKS, CA 91362-2714

RESIDENT
219 ERBES RD APT 104
THOUSAND OAKS, CA 91362-2714

RESIDENT
219 ERBES RD APT 210
THOUSAND OAKS, CA 91362-2714

RESIDENT
219 N GARDEN ST UNIT C
VENTURA, CA 93001-2892

RESIDENT
219 N GARDEN ST UNIT D
VENTURA, CA 93001-2892

RESIDENT
219 N GARDEN ST UNIT E
VENTURA, CA 93001-2892

RESIDENT
219 S CATALINA ST
VENTURA, CA 93001-3519

RESIDENT
219 S KALORAMA ST
VENTURA, CA 93001-2930

RESIDENT
219 W HARRISON AVE
VENTURA, CA 93001-1823

RESIDENT
219 WESLEY AVE APT A
VENTURA, CA 93003-3444

RESIDENT
2191 CRESTMONT DR
VENTURA, CA 93003-6705

RESIDENT
2191 GORMAN ST
CAMARILLO, CA 93010-4622

RESIDENT
2192 FOSTER AVE UNIT A
VENTURA, CA 93001-2420

RESIDENT
2192 S VICTORIA AVE
VENTURA, CA 93003-6678

RESIDENT
2194 CHANNEL DR
VENTURA, CA 93001-3621

RESIDENT
2195 CHANNEL DR
VENTURA, CA 93001-3637

RESIDENT
2196 CHANNEL DR
VENTURA, CA 93001-3621

RESIDENT
2196 PAVO CT
THOUSAND OAKS, CA 91362-3052

RESIDENT
2196 VISTA DEL MAR DR
VENTURA, CA 93001-3725

RESIDENT
22 ALISO LN
VENTURA, CA 93001-3214

RESIDENT
22 BRENTWOOD AVE
VENTURA, CA 93003-3722

RESIDENT
22 COLLEGE DR
VENTURA, CA 93003-3442

RESIDENT
220 BRAZIL ST APT C
THOUSAND OAKS, CA 91360-5678

RESIDENT
220 CALLE FRONTE
CAMARILLO, CA 93012-5112

RESIDENT
220 CAMINO CORTINA
CAMARILLO, CA 93010-2640

RESIDENT
220 E WILBUR RD APT C
THOUSAND OAKS, CA 91360-7346

RESIDENT
220 FRANCES ST
VENTURA, CA 93003-4645

RESIDENT
220 HUGHES DR
CAMARILLO, CA 93010-7720

RESIDENT
220 JORDAN AVE
VENTURA, CA 93001-3508

RESIDENT
220 LIGHTWOOD ST
CAMARILLO, CA 93012-7752

RESIDENT
220 SILAS LN
NEWBURY PARK, CA 91320-4439

RESIDENT
220 VISTA BONITA
NEWBURY PARK, CA 91320-1024

RESIDENT
2200 MONO ST
OXNARD, CA 93036-2522

RESIDENT
2201 ELIZABETH DR
VENTURA, CA 93003-6708

RESIDENT
2201 MAPLELEAF AVE
NEWBURY PARK, CA 91320-4564

RESIDENT
2201 MIRAMONTE DR
OXNARD, CA 93036-2513

RESIDENT
2202 JOHNSON DR
VENTURA, CA 93003-6717

RESIDENT
2203 ELIZABETH DR
VENTURA, CA 93003-6708

RESIDENT
2206 VISTA DEL MAR DR
VENTURA, CA 93001-3724

RESIDENT
2208 S VICTORIA AVE
VENTURA, CA 93003-6678

RESIDENT
221 ACACIA LN
NEWBURY PARK, CA 91320-4704

RESIDENT
221 CALLE FRONTE
CAMARILLO, CA 93012-5111

RESIDENT
221 COLLEGE DR
VENTURA, CA 93003-3460

RESIDENT
221 ERBES RD APT 101
THOUSAND OAKS, CA 91362-2702

RESIDENT
221 ERBES RD APT 207
THOUSAND OAKS, CA 91362-2702

RESIDENT
221 ESTANCIA PL
CAMARILLO, CA 93012-5242

RESIDENT
2210 SNOW AVE
OXNARD, CA 93036-2531

RESIDENT
2210 WANKEL WAY APT 304
OXNARD, CA 93030-686

RESIDENT
2210 WANKEL WAY APT 306
OXNARD, CA 93030-686

RESIDENT
2210 WANKEL WAY APT 307
OXNARD, CA 93030-686

RESIDENT
2210 WANKEL WAY APT 311
OXNARD, CA 93030-686

RESIDENT
2210 WANKEL WAY APT 314
OXNARD, CA 93030-686

RESIDENT
2210 WANKEL WAY APT 315
OXNARD, CA 93030-686

RESIDENT
22102 VILLAGE 22
CAMARILLO, CA 93012-7521

RESIDENT
22106 VILLAGE 22
CAMARILLO, CA 93012-7512

RESIDENT
2211 PIERPONT BLVD APT 2
VENTURA, CA 93001-801

RESIDENT
22113 VILLAGE 22
CAMARILLO, CA 93012-7511

RESIDENT
2215 E DAILY DR
CAMARILLO, CA 93010-6419

RESIDENT
2215 PIERPONT BLVD APT 2
VENTURA, CA 93001-3898

RESIDENT
2215 PIERPONT BLVD APT 3
VENTURA, CA 93001-800

RESIDENT
2216 SAN MARCOS ST
VENTURA, CA 93001-3648

RESIDENT
2218 E MAIN ST UNIT 301
VENTURA, CA 93001-3596

RESIDENT
2219 MAPLELEAF AVE
NEWBURY PARK, CA 91320-4564

RESIDENT
222 ANACAPA ST
VENTURA, CA 93001-3526

RESIDENT
222 CASTILIAN AVE
NEWBURY PARK, CA 91320-3619

RESIDENT
222 S PACIFIC AVE APT B
VENTURA, CA 93001-5405

RESIDENT
2220 EDELWEISS ST
OXNARD, CA 93036-1903

RESIDENT
22205 VILLAGE 22
CAMARILLO, CA 93012-7513

RESIDENT
2221 GRANDVIEW DR
CAMARILLO, CA 93010-7948

RESIDENT
2222 LOS FELIZ DR APT 101
THOUSAND OAKS, CA 91362-3042

RESIDENT
2222 LOS FELIZ DR APT 113
THOUSAND OAKS, CA 91362-3045

RESIDENT
2222 LOS FELIZ DR APT 203
THOUSAND OAKS, CA 91362-3046

RESIDENT
2222 LOS FELIZ DR APT 204
THOUSAND OAKS, CA 91362-3046

RESIDENT
2222 LOS FELIZ DR APT 205
THOUSAND OAKS, CA 91362-3047

RESIDENT
2222 LOS FELIZ DR APT 212
THOUSAND OAKS, CA 91362-3048

RESIDENT
22227 VILLAGE 22
CAMARILLO, CA 93012-7536

RESIDENT
2223 LOS FELIZ DR APT 1
THOUSAND OAKS, CA 91362-3089

RESIDENT
2223 LOS FELIZ DR APT 101
THOUSAND OAKS, CA 91362-3090

RESIDENT
2223 LOS FELIZ DR APT 104
THOUSAND OAKS, CA 91362-3091

RESIDENT
2223 LOS FELIZ DR APT 206
THOUSAND OAKS, CA 91362-3094

RESIDENT
2223 LOS FELIZ DR APT 302
THOUSAND OAKS, CA 91362-3095

RESIDENT
2223 LOS FELIZ DR APT 306
THOUSAND OAKS, CA 91362-3095

RESIDENT
2225 PAJARO ST
OXNARD, CA 93030-127

RESIDENT
223 1/2 S SANTA ROSA ST
VENTURA, CA 93001-3432

RESIDENT
223 CORONADO ST
VENTURA, CA 93001-3515

RESIDENT
223 E WARNER ST
VENTURA, CA 93001-1757

RESIDENT
223 ERBES RD APT 103
THOUSAND OAKS, CA 91362-2716

RESIDENT
223 ERBES RD APT 104
THOUSAND OAKS, CA 91362-2716

RESIDENT
223 ERBES RD APT 111
THOUSAND OAKS, CA 91362-5801

RESIDENT
223 ERBES RD APT 217
THOUSAND OAKS, CA 91362-2718

RESIDENT
223 ERBES RD APT 220
THOUSAND OAKS, CA 91362-2718

RESIDENT
223 GAZANIA CT
THOUSAND OAKS, CA 91362-2745

RESIDENT
223 MADONNA LN
NEWBURY PARK, CA 91320-3929

RESIDENT
223 ROSEWOOD ST
VENTURA, CA 93001-1668

RESIDENT
223 S KALORAMA ST
VENTURA, CA 93001-2930

RESIDENT
223 S OLIVE ST
VENTURA, CA 93001-2539

RESIDENT
223 SAN CLEMENTE ST
VENTURA, CA 93001-3533

RESIDENT
2231 LAVANDA DR
OXNARD, CA 93036-2509

RESIDENT
2234 BRIARFIELD ST
CAMARILLO, CA 93010-3304

RESIDENT
2234 WILCOX ST
CAMARILLO, CA 93010-4604

RESIDENT
2235 JOHNSON DR
VENTURA, CA 93003-6716

RESIDENT
2236 EDELWEISS ST
OXNARD, CA 93036-1903

RESIDENT
2238 SANDERLING ST
VENTURA, CA 93003-6751

RESIDENT
2239 PIERPONT BLVD
VENTURA, CA 93001-3858

RESIDENT
224 ARCADE DR APT A
VENTURA, CA 93003-2753

RESIDENT
224 ARCADE DR APT B
VENTURA, CA 93003-2765

RESIDENT
224 ARCADE DR FRNT
VENTURA, CA 93003-2751

RESIDENT
224 BOLERO LN
OXNARD, CA 93036-2494

RESIDENT
224 CALLE FRONTE
CAMARILLO, CA 93012-5112

RESIDENT
224 CAMINO CORTINA
CAMARILLO, CA 93010-2640

RESIDENT
224 CAMINO LEON
CAMARILLO, CA 93012-8634

RESIDENT
224 ELM RD APT A
NEWBURY PARK, CA 91320-4792

RESIDENT
224 LIGHTWOOD ST
CAMARILLO, CA 93012-7752

RESIDENT
224 MADONNA LN
NEWBURY PARK, CA 91320-3929

RESIDENT
224 OAKLEAF DR APT 105
THOUSAND OAKS, CA 91360-3805

RESIDENT
224 OAKLEAF DR APT 107
THOUSAND OAKS, CA 91360-3805

RESIDENT
224 OAKLEAF DR APT 204
THOUSAND OAKS, CA 91360-3848

RESIDENT
224 S SANTA ROSA ST UNIT A
VENTURA, CA 93001-3402

RESIDENT
224 S SANTA ROSA ST UNIT B
VENTURA, CA 93001-3402

RESIDENT
224 S SANTA ROSA ST UNIT C
VENTURA, CA 93001-3402

RESIDENT
2240 WANKEL WAY APT 612
OXNARD, CA 93030-689

RESIDENT
2248 CHANDLER ST
CAMARILLO, CA 93010-4613

RESIDENT
225 ERBES RD APT 102
THOUSAND OAKS, CA 91362-2719

RESIDENT
225 ERBES RD APT 105
THOUSAND OAKS, CA 91362-2719

RESIDENT
225 ERBES RD APT 106
THOUSAND OAKS, CA 91362-2719

RESIDENT
225 ERBES RD APT 113
THOUSAND OAKS, CA 91362-2720

RESIDENT
225 ERBES RD APT 114
THOUSAND OAKS, CA 91362-2720

RESIDENT
225 MADONNA LN
NEWBURY PARK, CA 91320-3929

RESIDENT
225 OAKWOOD ST
VENTURA, CA 93001-1640

RESIDENT
225 S JOANNE AVE
VENTURA, CA 93003-4723

RESIDENT
225 THOREAU CIR
THOUSAND OAKS, CA 91360-5361

RESIDENT
2250 CHANNEL DR
VENTURA, CA 93001-3619

RESIDENT
2250 GRAND AVE
VENTURA, CA 93003-6666

RESIDENT
2250 LAVANDA DR
OXNARD, CA 93036-2510

RESIDENT
2250 PIERPONT BLVD
VENTURA, CA 93001-3828

RESIDENT
2251 GRAND AVE
VENTURA, CA 93003-6667

RESIDENT
2251 PIERPONT BLVD
VENTURA, CA 93001-3858

RESIDENT
2252 CHANNEL DR
VENTURA, CA 93001-3619

RESIDENT
2252 VISTA DEL MAR DR
VENTURA, CA 93001-3724

RESIDENT
2254 N H ST
OXNARD, CA 93036-1548

RESIDENT
2255 DUNNIGAN ST
CAMARILLO, CA 93010-4616

RESIDENT
2256 LONSDALE ST
CAMARILLO, CA 93010-3316

RESIDENT
2256 PIERPONT BLVD
VENTURA, CA 93001-3828

RESIDENT
226 CALLE DE LA ROSA
CAMARILLO, CA 93012-5007

RESIDENT
226 LANG ST APT A
VENTURA, CA 93003-3385

RESIDENT
226 LANG ST APT B
VENTURA, CA 93003-3386

RESIDENT
226 LIGHTWOOD ST
CAMARILLO, CA 93012-7752

RESIDENT
226 SPRING OAK RD UNIT 2515
CAMARILLO, CA 93010-7507

RESIDENT
226 SPRING OAK RD UNIT 2521
CAMARILLO, CA 93010-7507

RESIDENT
226 SPRING OAK RD UNIT 2523
CAMARILLO, CA 93010-7507

RESIDENT
226 SPRING OAK RD UNIT 2527
CAMARILLO, CA 93010-7507

RESIDENT
226 SPRING OAK RD UNIT 2531
CAMARILLO, CA 93010-7513

RESIDENT
226 SPRING OAK RD UNIT 2534
CAMARILLO, CA 93010-7513

RESIDENT
226 TALUD TER
CAMARILLO, CA 93012-5120

RESIDENT
226 TOWNSITE PROMENADE
CAMARILLO, CA 93010-7583

RESIDENT
2263 ANTHONY DR
VENTURA, CA 93003-6703

RESIDENT
2263 JOHNSON DR
VENTURA, CA 93003-6716

RESIDENT
2263 PIERPONT BLVD
VENTURA, CA 93001-3858

RESIDENT
2265 FAWN AVE
VENTURA, CA 93003-7038

RESIDENT
2265 MIRAMONTE DR
OXNARD, CA 93036-2513

RESIDENT
2267 ADRIAN ST
NEWBURY PARK, CA 91320-3306

RESIDENT
2268 SAN NICHOLAS ST
VENTURA, CA 93001-3557

RESIDENT
2272 PIERPONT BLVD APT A
VENTURA, CA 93001-3871

RESIDENT
2278 ANTHONY DR
VENTURA, CA 93003-6704

RESIDENT
228 CARRIZO CREEK RD
CAMARILLO, CA 93010-7577

RESIDENT
228 MAPLE RD
NEWBURY PARK, CA 91320-4720

RESIDENT
2286 WILDCAT AVE
VENTURA, CA 93003-7045

RESIDENT
229 TALUD TER
CAMARILLO, CA 93012-5120

RESIDENT
23 IRENA AVE
CAMARILLO, CA 93012-8105

RESIDENT
230 BRAKEY RD
VENTURA, CA 93001-5675

RESIDENT
230 E HILLCREST DR APT A
THOUSAND OAKS, CA 91360-5819

RESIDENT
230 REDFIELD AVE
NEWBURY PARK, CA 91320-3238

RESIDENT
2300 JARDIN DR
OXNARD, CA 93036-2511

RESIDENT
227 GALANTE WAY
OXNARD, CA 93036-8255

RESIDENT
2277 GRAND AVE
VENTURA, CA 93003-6667

RESIDENT
2279 PIERPONT BLVD
VENTURA, CA 93001-3858

RESIDENT
228 CASTILIAN AVE
NEWBURY PARK, CA 91320-3619

RESIDENT
228 RIMROCK RD
THOUSAND OAKS, CA 91361-5203

RESIDENT
2287 S HILL RD
VENTURA, CA 93003-6723

RESIDENT
2292 WILCOX ST
CAMARILLO, CA 93010-4604

RESIDENT
23 MARGARITA AVE
CAMARILLO, CA 93012-8113

RESIDENT
230 CALLE OROVISTA
CAMARILLO, CA 93012-927

RESIDENT
230 E HILLCREST DR APT B
THOUSAND OAKS, CA 91360-5819

RESIDENT
230 W RAMONA ST APT 3
VENTURA, CA 93001-4601

RESIDENT
2302 KATHERINE AVE
VENTURA, CA 93003-6658

RESIDENT
2271 MONO ST
OXNARD, CA 93036-2521

RESIDENT
2277 PIERPONT BLVD
VENTURA, CA 93001-3858

RESIDENT
228 BEECH RD
NEWBURY PARK, CA 91320-4709

RESIDENT
228 KELLOGG ST
VENTURA, CA 93001-1736

RESIDENT
2285 ALAMEDA AVE UNIT A
VENTURA, CA 93003-6673

RESIDENT
229 CALLE LA FIESTA UNIT A
CAMARILLO, CA 93010-2693

RESIDENT
2295 HILLCREST DR
VENTURA, CA 93001-2410

RESIDENT
23 RAEMERE ST
CAMARILLO, CA 93010-6421

RESIDENT
230 DINSMORE AVE
THOUSAND OAKS, CA 91362-3002

RESIDENT
230 E WARNER ST
VENTURA, CA 93001-1758

RESIDENT
230 YOUMANS DR
VENTURA, CA 93003-8262

RESIDENT
2309 CHAPEL DR
CAMARILLO, CA 93010-7982

RESIDENT
231 CALLE TAMEGA
CAMARILLO, CA 93012-8611

RESIDENT
231 GREEN HEATH PL
THOUSAND OAKS, CA 91361-1109

RESIDENT
231 GREEN LEA PL
THOUSAND OAKS, CA 91361-1102

RESIDENT
231 VILLAGE COMMONS BLVD UNIT 21
CAMARILLO, CA 93012-7818

RESIDENT
231 VILLAGE COMMONS BLVD UNIT 25
CAMARILLO, CA 93012-7819

RESIDENT
231 W HARRISON AVE
VENTURA, CA 93001-1823

RESIDENT
2310 PEACOCK AVE APT 101
VENTURA, CA 93003-6928

RESIDENT
2310 PEACOCK AVE APT 206
VENTURA, CA 93003-6929

RESIDENT
2313 ALAMEDA AVE
VENTURA, CA 93003-6674

RESIDENT
23130 VILLAGE 23
CAMARILLO, CA 93012-7603

RESIDENT
23132 VILLAGE 23
CAMARILLO, CA 93012-7603

RESIDENT
2316 ALAMEDA AVE
VENTURA, CA 93003-6669

RESIDENT
2319 E OCEAN AVE
VENTURA, CA 93003-4512

RESIDENT
232 BOLERO LN
OXNARD, CA 93036-2494

RESIDENT
232 CAMINO TOLUCA
CAMARILLO, CA 93010-2654

RESIDENT
232 LANG ST
VENTURA, CA 93003-3310

RESIDENT
232 TALUD TER
CAMARILLO, CA 93012-5120

RESIDENT
232 VILLAGE COMMONS BLVD UNIT 15
CAMARILLO, CA 93012-6825

RESIDENT
232 VILLAGE COMMONS BLVD UNIT 17
CAMARILLO, CA 93012-6825

RESIDENT
232 VILLAGE COMMONS BLVD UNIT 21
CAMARILLO, CA 93012-6825

RESIDENT
232 VIRGINIA DR
VENTURA, CA 93003-1531

RESIDENT
232 W GAINSBOROUGH RD
THOUSAND OAKS, CA 91360-3441

RESIDENT
2321 CHAPEL DR
CAMARILLO, CA 93010-7982

RESIDENT
2321 NORTHSTAR WAY
OXNARD, CA 93036-6263

RESIDENT
23214 VILLAGE 23
CAMARILLO, CA 93012-7605

RESIDENT
2324 CHANNEL DR UNIT 102
VENTURA, CA 93003-4550

RESIDENT
2324 CHANNEL DR UNIT 105
VENTURA, CA 93003-4550

RESIDENT
233 ORANGE DR
OXNARD, CA 93036-1614

RESIDENT
233 RED OAK LN
NEWBURY PARK, CA 91320-4029

RESIDENT
2330 JARDIN DR
OXNARD, CA 93036-2511

RESIDENT
2330 ZEPHYR CT APT 101
VENTURA, CA 93001-4800

RESIDENT
2330 ZEPHYR CT APT 102
VENTURA, CA 93001-4800

RESIDENT
2330 ZEPHYR CT APT 103
VENTURA, CA 93001-4800

RESIDENT
2330 ZEPHYR CT APT 104
VENTURA, CA 93001-4800

RESIDENT
2330 ZEPHYR CT APT 105
VENTURA, CA 93001-4800

RESIDENT
2330 ZEPHYR CT APT 106
VENTURA, CA 93001-4800

RESIDENT
2330 ZEPHYR CT APT 107
VENTURA, CA 93001-4800

RESIDENT
2330 ZEPHYR CT APT 202
VENTURA, CA 93001-4801

RESIDENT
2330 ZEPHYR CT APT 203
VENTURA, CA 93001-4801

RESIDENT
2330 ZEPHYR CT APT 204
VENTURA, CA 93001-4801

RESIDENT
2330 ZEPHYR CT APT 205
VENTURA, CA 93001-4801

RESIDENT
2330 ZEPHYR CT APT 206
VENTURA, CA 93001-4801

RESIDENT
2330 ZEPHYR CT APT 207
VENTURA, CA 93001-4801

RESIDENT
2331 REDWING LN
OXNARD, CA 93036-6257

RESIDENT
2333 E OCEAN AVE
VENTURA, CA 93003-4512

RESIDENT
2334 ANTLER AVE
VENTURA, CA 93003-7036

RESIDENT
2335 LAVANDA DR
OXNARD, CA 93036-2530

RESIDENT
234 CALLE LA FIESTA UNIT A
CAMARILLO, CA 93010-2683

RESIDENT
234 CAMINO EL RINCON
CAMARILLO, CA 93012-8620

RESIDENT
234 CAMINO TOLUCA
CAMARILLO, CA 93010-2654

RESIDENT
234 DINSMORE AVE
THOUSAND OAKS, CA 91362-3002

RESIDENT
234 LANG ST
VENTURA, CA 93003-3310

RESIDENT
234 W VINEYARD AVE
OXNARD, CA 93036-2007

RESIDENT
2340 MIRAMONTE DR
OXNARD, CA 93036-2536

RESIDENT
2344 E OCEAN AVE APT A
VENTURA, CA 93003-4572

RESIDENT
2344 E OCEAN AVE APT B
VENTURA, CA 93003-4573

RESIDENT
2349 KATHERINE AVE
VENTURA, CA 93003-6633

RESIDENT
2349 ZEPHYR CT
VENTURA, CA 93001-3866

RESIDENT
235 CALLE LA GRANADA UNIT A
CAMARILLO, CA 93010-2679

RESIDENT
235 E WILBUR RD APT 202
THOUSAND OAKS, CA 91360-7311

RESIDENT
235 N CONEJO SCHOOL RD APT 103
THOUSAND OAKS, CA 91362-2674

RESIDENT
235 N CONEJO SCHOOL RD APT 105
THOUSAND OAKS, CA 91362-2675

RESIDENT
235 N CONEJO SCHOOL RD APT 114
THOUSAND OAKS, CA 91362-2676

RESIDENT
235 N CONEJO SCHOOL RD APT 116
THOUSAND OAKS, CA 91362-2676

RESIDENT
235 N CONEJO SCHOOL RD APT 121
THOUSAND OAKS, CA 91362-2677

RESIDENT
235 N CONEJO SCHOOL RD APT 124
THOUSAND OAKS, CA 91362-2677

RESIDENT
235 N CONEJO SCHOOL RD APT 125
THOUSAND OAKS, CA 91362-2677

RESIDENT
235 N CONEJO SCHOOL RD APT 201
THOUSAND OAKS, CA 91362-2678

RESIDENT
235 N CONEJO SCHOOL RD APT 202
THOUSAND OAKS, CA 91362-2678

RESIDENT
235 N CONEJO SCHOOL RD
APT 209
THOUSAND OAKS, CA 91362-2679

RESIDENT
235 N CONEJO SCHOOL RD
APT 212
THOUSAND OAKS, CA 91362-2679

RESIDENT
235 N CONEJO SCHOOL RD
APT 215
THOUSAND OAKS, CA 91362-2680

RESIDENT
235 N CONEJO SCHOOL RD
APT 220
THOUSAND OAKS, CA 91362-2681

RESIDENT
235 N CONEJO SCHOOL RD
APT 221
THOUSAND OAKS, CA 91362-2681

RESIDENT
235 N CONEJO SCHOOL RD
APT 224
THOUSAND OAKS, CA 91362-2681

RESIDENT
235 N CONEJO SCHOOL RD
APT 225
THOUSAND OAKS, CA 91362-2682

RESIDENT
235 N CONEJO SCHOOL RD
APT 302
THOUSAND OAKS, CA 91362-2682

RESIDENT
235 N CONEJO SCHOOL RD
APT 307
THOUSAND OAKS, CA 91362-2683

RESIDENT
235 N CONEJO SCHOOL RD
APT 308
THOUSAND OAKS, CA 91362-2683

RESIDENT
235 N CONEJO SCHOOL RD
APT 309
THOUSAND OAKS, CA 91362-2683

RESIDENT
235 N CONEJO SCHOOL RD
APT 311
THOUSAND OAKS, CA 91362-2683

RESIDENT
235 N CONEJO SCHOOL RD
APT 313
THOUSAND OAKS, CA 91362-2671

RESIDENT
235 N CONEJO SCHOOL RD
APT 314
THOUSAND OAKS, CA 91362-2671

RESIDENT
235 N CONEJO SCHOOL RD
APT 325
THOUSAND OAKS, CA 91362-2684

RESIDENT
235 NOVINA PL
CAMARILLO, CA 93012-5239

RESIDENT
235 VISTA CONEJO
NEWBURY PARK, CA 91320-1026

RESIDENT
235 YOUMANS DR
VENTURA, CA 93003-8262

RESIDENT
2350 PEACOCK AVE APT 104
VENTURA, CA 93003-6926

RESIDENT
2350 PEACOCK AVE APT 105
VENTURA, CA 93003-6926

RESIDENT
2350 PEACOCK AVE APT 107
VENTURA, CA 93003-6926

RESIDENT
2350 PEACOCK AVE APT 108
VENTURA, CA 93003-6926

RESIDENT
2350 PEACOCK AVE APT 208
VENTURA, CA 93003-6927

RESIDENT
2351 CHIQUITA LN
THOUSAND OAKS, CA 91362-3104

RESIDENT
2351 PIERPONT BLVD
VENTURA, CA 93001-3856

RESIDENT
2351 SNOW AVE
OXNARD, CA 93036-2559

RESIDENT
2352 PIERPONT BLVD
VENTURA, CA 93001-3857

RESIDENT
2358 YEW DR
NEWBURY PARK, CA 91320-3354

RESIDENT
236 S HEMLOCK ST APT B
VENTURA, CA 93001-3184

RESIDENT
2360 ALAMEDA AVE
VENTURA, CA 93003-6669

RESIDENT
2360 HYLAND AVE
VENTURA, CA 93001-2404

RESIDENT
2361 ANTLER AVE
VENTURA, CA 93003-7070

RESIDENT
2364 JARDIN DR APT 2
OXNARD, CA 93036-2527

RESIDENT
2367 CHIQUITA LN
THOUSAND OAKS, CA 91362-3104

RESIDENT
2367 YEW DR
NEWBURY PARK, CA 91320-3355

RESIDENT
2369 BARRY ST
CAMARILLO, CA 93010-6642

RESIDENT
237 EL MEDIO ST
VENTURA, CA 93001-1727

RESIDENT
237 GREEN HEATH PL
THOUSAND OAKS, CA 91361-1110

RESIDENT
237 N GARDEN ST UNIT A
VENTURA, CA 93001-2895

RESIDENT
237 N GARDEN ST UNIT B
VENTURA, CA 93001-2895

RESIDENT
237 N GARDEN ST UNIT D
VENTURA, CA 93001-2897

RESIDENT
237 N GARDEN ST UNIT F
VENTURA, CA 93001-2897

RESIDENT
237 N GARDEN ST UNIT H
VENTURA, CA 93001-2897

RESIDENT
237 N GARDEN ST UNIT I
VENTURA, CA 93001-2897

RESIDENT
237 N GARDEN ST UNIT J
VENTURA, CA 93001-2897

RESIDENT
237 N GARDEN ST UNIT K
VENTURA, CA 93001-2897

RESIDENT
237 N GARDEN ST UNIT L
VENTURA, CA 93001-2897

RESIDENT
237 N GARDEN ST UNIT M
VENTURA, CA 93001-2897

RESIDENT
237 N GARDEN ST UNIT N
VENTURA, CA 93001-2897

RESIDENT
237 N KATHERINE DR
VENTURA, CA 93003-1510

RESIDENT
237 S CATALINA ST
VENTURA, CA 93001-3562

RESIDENT
237 S PACIFIC AVE
VENTURA, CA 93001-3434

RESIDENT
237 W RAMONA ST
VENTURA, CA 93001-1646

RESIDENT
2371 CHIQUITA LN
THOUSAND OAKS, CA 91362-3104

RESIDENT
2371 VENTURA BLVD SPC 10
OXNARD, CA 93036-7930

RESIDENT
2371 VENTURA BLVD SPC 11
OXNARD, CA 93036-7930

RESIDENT
2371 VENTURA BLVD SPC 15
OXNARD, CA 93036-7926

RESIDENT
2371 VENTURA BLVD SPC 16
OXNARD, CA 93036-7930

RESIDENT
2371 VENTURA BLVD SPC 2
OXNARD, CA 93036-7943

RESIDENT
2371 VENTURA BLVD SPC 24
OXNARD, CA 93036-7929

RESIDENT
2371 VENTURA BLVD SPC 27
OXNARD, CA 93036-7926

RESIDENT
2371 VENTURA BLVD SPC 28
OXNARD, CA 93036-7926

RESIDENT
2371 VENTURA BLVD SPC 3
OXNARD, CA 93036-7943

RESIDENT
2371 VENTURA BLVD SPC 33
OXNARD, CA 93036-7929

RESIDENT
2371 VENTURA BLVD SPC 34
OXNARD, CA 93036-7929

RESIDENT
2371 VENTURA BLVD SPC 37
OXNARD, CA 93036-7929

RESIDENT
2371 VENTURA BLVD SPC 39
OXNARD, CA 93036-7929

RESIDENT
2371 VENTURA BLVD SPC 41
OXNARD, CA 93036-7929

RESIDENT
2371 VENTURA BLVD SPC 46
OXNARD, CA 93036-7929

RESIDENT
2371 VENTURA BLVD SPC 49
OXNARD, CA 93036-7928

RESIDENT
2371 VENTURA BLVD SPC 51
OXNARD, CA 93036-7928

RESIDENT
2371 VENTURA BLVD SPC 59
OXNARD, CA 93036-7928

RESIDENT
2371 VENTURA BLVD SPC 60
OXNARD, CA 93036-7928

RESIDENT
2371 VENTURA BLVD SPC 61
OXNARD, CA 93036-7928

RESIDENT
2371 VENTURA BLVD SPC 62
OXNARD, CA 93036-7928

RESIDENT
2371 VENTURA BLVD SPC 64
OXNARD, CA 93036-7928

RESIDENT
2371 VENTURA BLVD SPC 65
OXNARD, CA 93036-7927

RESIDENT
2371 VENTURA BLVD SPC 69
OXNARD, CA 93036-7927

RESIDENT
2371 VENTURA BLVD SPC 74
OXNARD, CA 93036-7927

RESIDENT
2371 VENTURA BLVD SPC 76
OXNARD, CA 93036-7926

RESIDENT
2371 VENTURA BLVD SPC 77
OXNARD, CA 93036-7926

RESIDENT
2371 VENTURA BLVD SPC 79
OXNARD, CA 93036-7926

RESIDENT
2371 VENTURA BLVD SPC 80
OXNARD, CA 93036-7926

RESIDENT
2371 VENTURA BLVD SPC 81
OXNARD, CA 93036-7926

RESIDENT
2371 VENTURA BLVD SPC 9
OXNARD, CA 93036-7930

RESIDENT
2374 SCOTER AVE
VENTURA, CA 93003-7166

RESIDENT
238 N ANN ST
VENTURA, CA 93001-2113

RESIDENT
238 S PACIFIC AVE
VENTURA, CA 93001-3474

RESIDENT
238 TALUD TER
CAMARILLO, CA 93012-5120

RESIDENT
2381 BARRY ST
CAMARILLO, CA 93010-6642

RESIDENT
2384 LEXINGTON DR
VENTURA, CA 93003-2638

RESIDENT
2384 PLEASANT WAY UNIT A
THOUSAND OAKS, CA 91362-3249

RESIDENT
2384 PLEASANT WAY UNIT D
THOUSAND OAKS, CA 91362-3249

RESIDENT
2386 GRANDVIEW DR
CAMARILLO, CA 93010-7947

RESIDENT
239 BROOK RD
NEWBURY PARK, CA 91320-4605

RESIDENT
239 CHRISMAN AVE
VENTURA, CA 93001-3241

RESIDENT
239 GAZANIA CT
THOUSAND OAKS, CA 91362-2746

RESIDENT
239 N GARDEN ST
VENTURA, CA 93001-2532

RESIDENT
239 STONEGATE RD
CAMARILLO, CA 93010-7573

RESIDENT
239 TALUD TER
CAMARILLO, CA 93012-5120

RESIDENT
239 W PROSPECT ST
VENTURA, CA 93001-1847

RESIDENT
239 W RAMONA ST APT A
VENTURA, CA 93001-4659

RESIDENT
239 W RAMONA ST APT B
VENTURA, CA 93001-4660

RESIDENT
239 W RAMONA ST APT D
VENTURA, CA 93001-4662

RESIDENT
239 W RAMONA ST APT F
VENTURA, CA 93001-4664

RESIDENT
239 WESLEY AVE
VENTURA, CA 93003-3444

RESIDENT
2394 PLEASANT WAY UNIT F
THOUSAND OAKS, CA 91362-3280

RESIDENT
2394 SCOTER AVE
VENTURA, CA 93003-7166

RESIDENT
2396 PLEASANT WAY UNIT F
THOUSAND OAKS, CA 91362-3268

RESIDENT
24 DEBUSSY LN
VENTURA, CA 93003-5305

RESIDENT
24 LAS POSAS RD APT 102
CAMARILLO, CA 93010-2784

RESIDENT
24 LAS POSAS RD APT 104
CAMARILLO, CA 93010-2784

RESIDENT
24 LAS POSAS RD APT 107
CAMARILLO, CA 93010-2784

RESIDENT
24 LAS POSAS RD APT 117
CAMARILLO, CA 93010-2784

RESIDENT
24 LAS POSAS RD APT 119
CAMARILLO, CA 93010-2784

RESIDENT
24 LAS POSAS RD APT 121
CAMARILLO, CA 93010-2784

RESIDENT
24 LAS POSAS RD APT 122
CAMARILLO, CA 93010-2784

RESIDENT
24 LAS POSAS RD APT 123
CAMARILLO, CA 93010-2784

RESIDENT
24 LAS POSAS RD APT 124
CAMARILLO, CA 93010-2784

RESIDENT
24 LAS POSAS RD APT 126
CAMARILLO, CA 93010-2785

RESIDENT
24 LAS POSAS RD APT 132
CAMARILLO, CA 93010-2785

RESIDENT
24 LAS POSAS RD APT 134
CAMARILLO, CA 93010-2785

RESIDENT
24 LAS POSAS RD APT 135
CAMARILLO, CA 93010-2785

RESIDENT
24 LAS POSAS RD APT 136
CAMARILLO, CA 93010-2785

RESIDENT
24 LAS POSAS RD APT 137
CAMARILLO, CA 93010-2785

RESIDENT
24 LAS POSAS RD APT 138
CAMARILLO, CA 93010-2785

RESIDENT
24 LAS POSAS RD APT 140
CAMARILLO, CA 93010-2785

RESIDENT
24 LAS POSAS RD APT 141
CAMARILLO, CA 93010-2785

RESIDENT
24 LAS POSAS RD APT 142
CAMARILLO, CA 93010-2785

RESIDENT
24 LAS POSAS RD APT 145
CAMARILLO, CA 93010-2785

RESIDENT
24 LAS POSAS RD APT 146
CAMARILLO, CA 93010-2785

RESIDENT
24 LAS POSAS RD APT 149
CAMARILLO, CA 93010-2785

RESIDENT
24 LAS POSAS RD APT 15
CAMARILLO, CA 93010-2781

RESIDENT
24 LAS POSAS RD APT 18
CAMARILLO, CA 93010-2781

RESIDENT
24 LAS POSAS RD APT 19
CAMARILLO, CA 93010-2781

RESIDENT
24 LAS POSAS RD APT 201
CAMARILLO, CA 93010-2787

RESIDENT
24 LAS POSAS RD APT 208
CAMARILLO, CA 93010-2788

RESIDENT
24 LAS POSAS RD APT 209
CAMARILLO, CA 93010-2788

RESIDENT
24 LAS POSAS RD APT 21
CAMARILLO, CA 93010-2782

RESIDENT
24 LAS POSAS RD APT 215
CAMARILLO, CA 93010-2788

RESIDENT
24 LAS POSAS RD APT 218
CAMARILLO, CA 93010-2788

RESIDENT
24 LAS POSAS RD APT 221
CAMARILLO, CA 93010-2788

RESIDENT
24 LAS POSAS RD APT 227
CAMARILLO, CA 93010-2789

RESIDENT
24 LAS POSAS RD APT 228
CAMARILLO, CA 93010-2789

RESIDENT
24 LAS POSAS RD APT 229
CAMARILLO, CA 93010-2789

RESIDENT
24 LAS POSAS RD APT 235
CAMARILLO, CA 93010-2789

RESIDENT
24 LAS POSAS RD APT 237
CAMARILLO, CA 93010-2789

RESIDENT
24 LAS POSAS RD APT 239
CAMARILLO, CA 93010-2789

RESIDENT
24 LAS POSAS RD APT 27
CAMARILLO, CA 93010-2782

RESIDENT
24 LAS POSAS RD APT 30
CAMARILLO, CA 93010-2783

RESIDENT
24 LAS POSAS RD APT 32
CAMARILLO, CA 93010-2783

RESIDENT
24 LAS POSAS RD APT 33
CAMARILLO, CA 93010-2783

RESIDENT
24 LAS POSAS RD APT 35
CAMARILLO, CA 93010-2783

RESIDENT
24 LAS POSAS RD APT 9
CAMARILLO, CA 93010-2781

RESIDENT
24 N DUNNING ST
VENTURA, CA 93003-3004

RESIDENT
24 ROBERTSON WAY
NEWBURY PARK, CA 91320-3939

RESIDENT
240 ALISO ST
VENTURA, CA 93001-2102

RESIDENT
240 BRAZIL ST APT C
THOUSAND OAKS, CA 91360-5682

RESIDENT
240 E WILBUR RD APT B
THOUSAND OAKS, CA 91360-7349

RESIDENT
240 E WILBUR RD APT C
THOUSAND OAKS, CA 91360-7350

RESIDENT
240 GREEN HEATH PL
THOUSAND OAKS, CA 91361-1111

RESIDENT
240 HILL RANCH DR
THOUSAND OAKS, CA 91362-2783

RESIDENT
240 PLUM PL
OXNARD, CA 93036-1539

RESIDENT
240 ROSEWOOD ST
VENTURA, CA 93001-1669

RESIDENT
240 S KALORAMA ST
VENTURA, CA 93001-2931

RESIDENT
240 TOWNSITE PROMENADE
CAMARILLO, CA 93010-7583

RESIDENT
240 VANDERBILT DR
OXNARD, CA 93036-2408

RESIDENT
2400 CRANBERRY DR
OXNARD, CA 93036-1531

RESIDENT
2400 GRAPEVINE DR
OXNARD, CA 93036-1575

RESIDENT
2400 PICKWICK DR APT 101
CAMARILLO, CA 93010-6548

RESIDENT
2400 PICKWICK DR APT 108
CAMARILLO, CA 93010-6548

RESIDENT
2400 PICKWICK DR APT 116
CAMARILLO, CA 93010-6549

RESIDENT
2400 PICKWICK DR APT 119
CAMARILLO, CA 93010-6549

RESIDENT
2400 PICKWICK DR APT 121
CAMARILLO, CA 93010-6550

RESIDENT
2400 PICKWICK DR APT 122
CAMARILLO, CA 93010-6550

RESIDENT
2400 PICKWICK DR APT 123
CAMARILLO, CA 93010-6550

RESIDENT
2400 PICKWICK DR APT 130
CAMARILLO, CA 93010-6550

RESIDENT
2400 PICKWICK DR APT 131
CAMARILLO, CA 93010-6550

RESIDENT
2400 PICKWICK DR APT 208
CAMARILLO, CA 93010-6552

RESIDENT
2400 PICKWICK DR APT 212
CAMARILLO, CA 93010-6553

RESIDENT
2400 PICKWICK DR APT 213
CAMARILLO, CA 93010-6553

RESIDENT
2400 PICKWICK DR APT 215
CAMARILLO, CA 93010-6553

RESIDENT
2400 PICKWICK DR APT 222
CAMARILLO, CA 93010-6501

RESIDENT
2400 PICKWICK DR APT 223
CAMARILLO, CA 93010-6501

RESIDENT
2400 PICKWICK DR APT 227
CAMARILLO, CA 93010-6502

RESIDENT
2402 CHANNEL DR UNIT 101
VENTURA, CA 93003-4575

RESIDENT
2402 CHANNEL DR UNIT 102
VENTURA, CA 93003-4575

RESIDENT
2402 CHANNEL DR UNIT 104
VENTURA, CA 93003-4575

RESIDENT
2402 CHANNEL DR UNIT 105
VENTURA, CA 93003-4575

RESIDENT
2402 PLEASANT WAY UNIT A
THOUSAND OAKS, CA 91362-3269

RESIDENT
2402 PLEASANT WAY UNIT G
THOUSAND OAKS, CA 91362-3269

RESIDENT
2402 PLEASANT WAY UNIT O
THOUSAND OAKS, CA 91362-3269

RESIDENT
2404 E OCEAN AVE
VENTURA, CA 93003-4515

RESIDENT
2405 E OCEAN AVE
VENTURA, CA 93003-4514

RESIDENT
2406 HALEY POINT DR UNIT 102
VENTURA, CA 93003-4616

RESIDENT
2406 HALEY POINT DR UNIT 104
VENTURA, CA 93003-4616

RESIDENT
2408 PIERPONT BLVD
VENTURA, CA 93001-4069

RESIDENT
241 CAMINO TOLUCA
CAMARILLO, CA 93010-2666

RESIDENT
241 HOMER AVE
VENTURA, CA 93003-2949

RESIDENT
241 TALUD TER
CAMARILLO, CA 93012-5120

RESIDENT
2410 KATHERINE AVE
VENTURA, CA 93003-6660

RESIDENT
2411 BLUEBERRY DR
OXNARD, CA 93036-1536

RESIDENT
2411 JAMES AVE
VENTURA, CA 93003-6607

RESIDENT
2412 APPLE LN
OXNARD, CA 93036-1554

RESIDENT
24122 VILLAGE 24
CAMARILLO, CA 93012-7607

RESIDENT
24123 VILLAGE 24
CAMARILLO, CA 93012-7646

RESIDENT
2413 HILLROSE PL
OXNARD, CA 93036-1567

RESIDENT
24138 VILLAGE 24
CAMARILLO, CA 93012-7607

RESIDENT
2414 CRANBERRY DR
OXNARD, CA 93036-1531

RESIDENT
2414 LARKHAVEN LN
OXNARD, CA 93036-6248

RESIDENT
2414 WAXWING AVE
VENTURA, CA 93003-7170

RESIDENT
242 FARLAND DR
NEWBURY PARK, CA 91320-3923

RESIDENT
242 N OLIVE ST APT A
VENTURA, CA 93001-4513

RESIDENT
242 REDFIELD AVE
NEWBURY PARK, CA 91320-3238

RESIDENT
242 RIVERDALE CT APT 817
CAMARILLO, CA 93012-6402

RESIDENT
242 RIVERDALE CT APT 824
CAMARILLO, CA 93012-6402

RESIDENT
242 S DOS CAMINOS AVE
VENTURA, CA 93003-4733

RESIDENT
242 TOWNSITE PROMENADE
CAMARILLO, CA 93010-7583

RESIDENT
242 W RAMONA ST APT 12
VENTURA, CA 93001-4603

RESIDENT
242 W RAMONA ST APT 14
VENTURA, CA 93001-4603

RESIDENT
242 W RAMONA ST APT 18
VENTURA, CA 93001-4603

RESIDENT
2420 CRANBERRY DR
OXNARD, CA 93036-1531

RESIDENT
2422 BUNTING AVE
VENTURA, CA 93003-6902

RESIDENT
2422 LOBELIA DR UNIT 2
OXNARD, CA 93036-6260

RESIDENT
2423 ALICE ANN RD
NEWBURY PARK, CA 91320-4512

RESIDENT
2423 WAXWING AVE
VENTURA, CA 93003-7169

RESIDENT
2426 PLEASANT WAY UNIT E
THOUSAND OAKS, CA 91362-3272

RESIDENT
2427 SEAGULL AVE
VENTURA, CA 93003-7161

RESIDENT
2428 PIERPONT BLVD
VENTURA, CA 93001-4069

RESIDENT
2429 1/2 BARRY ST
CAMARILLO, CA 93010-6640

RESIDENT
243 ASTA CT
NEWBURY PARK, CA 91320-4555

RESIDENT
243 E WILBUR RD APT 103
THOUSAND OAKS, CA 91360-5488

RESIDENT
243 E WILBUR RD APT 117
THOUSAND OAKS, CA 91360-5489

RESIDENT
243 E WILBUR RD APT 206
THOUSAND OAKS, CA 91360-5491

RESIDENT
243 E WILBUR RD APT 208
THOUSAND OAKS, CA 91360-5492

RESIDENT
243 E WILBUR RD APT 216
THOUSAND OAKS, CA 91360-5492

RESIDENT
243 E WILBUR RD APT 220
THOUSAND OAKS, CA 91360-5492

RESIDENT
243 E WILBUR RD APT 309
THOUSAND OAKS, CA 91360-5495

RESIDENT
243 E WILBUR RD APT 320
THOUSAND OAKS, CA 91360-5496

RESIDENT
243 RIVERDALE CT APT 405
CAMARILLO, CA 93012-7790

RESIDENT
243 RIVERDALE CT APT 408
CAMARILLO, CA 93012-7790

RESIDENT
243 RIVERDALE CT APT 417
CAMARILLO, CA 93012-7791

RESIDENT
243 RIVERDALE CT APT 423
CAMARILLO, CA 93012-7791

RESIDENT
243 RIVERDALE CT APT 425
CAMARILLO, CA 93012-7791

RESIDENT
243 RIVERDALE CT APT 429
CAMARILLO, CA 93012-7791

RESIDENT
243 TALUD TER
CAMARILLO, CA 93012-5120

RESIDENT
243 THOREAU CIR
THOUSAND OAKS, CA 91360-5361

RESIDENT
243 YOUMANS DR
VENTURA, CA 93003-8262

RESIDENT
2430 CHANNEL DR UNIT 101
VENTURA, CA 93003-4577

RESIDENT
2430 PIERPONT BLVD
VENTURA, CA 93001-4069

RESIDENT
2432 PIERPONT BLVD
VENTURA, CA 93001-4069

RESIDENT
2434 HALEY POINT DR UNIT 101
VENTURA, CA 93003-4620

RESIDENT
2434 HALEY POINT DR UNIT 102
VENTURA, CA 93003-4620

RESIDENT
2434 HALEY POINT DR UNIT 104
VENTURA, CA 93003-4620

RESIDENT
2434 PIERPONT BLVD
VENTURA, CA 93001-4069

RESIDENT
2435 CORTEZ ST
OXNARD, CA 93036-1635

RESIDENT
2436 SAN NICHOLAS ST
VENTURA, CA 93003-2631

RESIDENT
2437 NORTHBROOK DR
OXNARD, CA 93036-6275

RESIDENT
244 EL MEDIO ST
VENTURA, CA 93001-1728

RESIDENT
244 FERRO DR
VENTURA, CA 93001-2667

RESIDENT
244 HILL RANCH DR
THOUSAND OAKS, CA 91362-2783

RESIDENT
244 OAKWOOD ST
VENTURA, CA 93001-1637

RESIDENT
244 ROSEWOOD ST
VENTURA, CA 93001-1669

RESIDENT
2441A CHIQUITA LN
THOUSAND OAKS, CA 91362-3106

RESIDENT
2444 ALVARADO ST APT A2
OXNARD, CA 93036-1717

RESIDENT
2444 ALVARADO ST APT A6
OXNARD, CA 93036-1717

RESIDENT
2444 ALVARADO ST APT A8
OXNARD, CA 93036-1718

RESIDENT
2444 ALVARADO ST APT B11
OXNARD, CA 93036-1749

RESIDENT
2444 ALVARADO ST APT B3
OXNARD, CA 93036-1743

RESIDENT
2444 ALVARADO ST APT C10
OXNARD, CA 93036-1722

RESIDENT
2444 ALVARADO ST APT C7
OXNARD, CA 93036-1722

RESIDENT
2444 ALVARADO ST APT D10
OXNARD, CA 93036-1744

RESIDENT
2444 ALVARADO ST APT D11
OXNARD, CA 93036-1744

RESIDENT
2444 ALVARADO ST APT D4
OXNARD, CA 93036-1723

RESIDENT
2444 ALVARADO ST APT D5
OXNARD, CA 93036-1723

RESIDENT
2444 ALVARADO ST APT E2
OXNARD, CA 93036-1725

RESIDENT
2444 ALVARADO ST APT E3
OXNARD, CA 93036-1725

RESIDENT
2444 ALVARADO ST APT E5
OXNARD, CA 93036-1725

RESIDENT
2444 ALVARADO ST APT E6
OXNARD, CA 93036-1725

RESIDENT
2444 ALVARADO ST APT E9
OXNARD, CA 93036-1751

RESIDENT
2444 ALVARADO ST APT F12
OXNARD, CA 93036-1745

RESIDENT
2444 ALVARADO ST APT F2
OXNARD, CA 93036-1751

RESIDENT
2444 ALVARADO ST APT F5
OXNARD, CA 93036-1726

RESIDENT
2444 ALVARADO ST APT F6
OXNARD, CA 93036-1726

RESIDENT
2444 ALVARADO ST APT F7
OXNARD, CA 93036-1726

RESIDENT
2444 ALVARADO ST APT G9
OXNARD, CA 93036-1729

RESIDENT
2444 ALVARADO ST APT H11
OXNARD, CA 93036-1746

RESIDENT
2444 ALVARADO ST APT H6
OXNARD, CA 93036-1732

RESIDENT
2444 ALVARADO ST APT H7
OXNARD, CA 93036-1732

RESIDENT
2444 ALVARADO ST APT J1
OXNARD, CA 93036-1746

RESIDENT
2444 ALVARADO ST APT J2
OXNARD, CA 93036-1746

RESIDENT
2444 ALVARADO ST APT J6
OXNARD, CA 93036-1733

RESIDENT
2444 ALVARADO ST APT J9
OXNARD, CA 93036-1733

RESIDENT
2444 ALVARADO ST APT K5
OXNARD, CA 93036-1736

RESIDENT
2444 ALVARADO ST APT K9
OXNARD, CA 93036-1736

RESIDENT
2444 ALVARADO ST APT L1
OXNARD, CA 93036-1747

RESIDENT
2444 ALVARADO ST APT L10
OXNARD, CA 93036-1737

RESIDENT
2444 ALVARADO ST APT L11
OXNARD, CA 93036-1737

RESIDENT
2444 ALVARADO ST APT L2
OXNARD, CA 93036-1747

RESIDENT
2444 ALVARADO ST APT L3
OXNARD, CA 93036-1747

RESIDENT
2444 ALVARADO ST APT L4
OXNARD, CA 93036-1747

RESIDENT
2444 ALVARADO ST APT L8
OXNARD, CA 93036-1737

RESIDENT
2444 ALVARADO ST APT M4
OXNARD, CA 93036-1738

RESIDENT
2444 ALVARADO ST APT M7
OXNARD, CA 93036-1738

RESIDENT
2444 ALVARADO ST APT M8
OXNARD, CA 93036-1738

RESIDENT
2444 ALVARADO ST APT N1
OXNARD, CA 93036-1739

RESIDENT
2444 ALVARADO ST APT N6
OXNARD, CA 93036-1748

RESIDENT
2444 ALVARADO ST APT P1
OXNARD, CA 93036-1753

RESIDENT
2444 ALVARADO ST APT P12
OXNARD, CA 93036-1740

RESIDENT
2444 ALVARADO ST APT P5
OXNARD, CA 93036-1753

RESIDENT
2444 ALVARADO ST APT P9
OXNARD, CA 93036-1740

RESIDENT
2444 APPLE LN
OXNARD, CA 93036-1554

RESIDENT
2447 SHERWOOD DR
VENTURA, CA 93001-2456

RESIDENT
2448 HALEY POINT DR UNIT 101
VENTURA, CA 93003-4641

RESIDENT
2449 SEAGULL AVE
VENTURA, CA 93003-7161

RESIDENT
245 1/2 E BARNETT ST
VENTURA, CA 93001-1713

RESIDENT
245 E BARNETT ST
VENTURA, CA 93001-1713

RESIDENT
245 OAKLEAF DR APT 104
THOUSAND OAKS, CA 91360-3851

RESIDENT
245 OAKLEAF DR APT 105
THOUSAND OAKS, CA 91360-3851

RESIDENT
245 OAKLEAF DR APT 206
THOUSAND OAKS, CA 91360-3851

RESIDENT
245 S KALORAMA ST
VENTURA, CA 93001-2930

RESIDENT
245 S KALORAMA ST APT A
VENTURA, CA 93001-2930

RESIDENT
2450 BLUEBERRY DR
OXNARD, CA 93036-1535

RESIDENT
2450 CRANBERRY DR
OXNARD, CA 93036-1531

RESIDENT
2450 PLEASANT WAY UNIT L
THOUSAND OAKS, CA 91362-3274

RESIDENT
2450 PLEASANT WAY UNIT N
THOUSAND OAKS, CA 91362-3274

RESIDENT
2451 BLUEBERRY DR
OXNARD, CA 93036-1536

RESIDENT
2455 BAYSHORE AVE
VENTURA, CA 93001-3915

RESIDENT
2455 BLUEBERRY DR
OXNARD, CA 93036-1536

RESIDENT
2455 WRIGHT RD
OXNARD, CA 93036-1702

RESIDENT
2457 BAYSHORE AVE
VENTURA, CA 93001-3915

RESIDENT
2457 CHIQUITA LN
THOUSAND OAKS, CA 91362-3106

RESIDENT
2458 KENTIA ST
OXNARD, CA 93036-8510

RESIDENT
246 CAMINO CORTINA
CAMARILLO, CA 93010-2652

RESIDENT
246 EL CIELO
NEWBURY PARK, CA 91320-1002

RESIDENT
246 FERRO DR
VENTURA, CA 93001-2667

RESIDENT
246 W VINEYARD AVE
OXNARD, CA 93036-2007

RESIDENT
2460 HALEY POINT DR UNIT 102
VENTURA, CA 93003-4663

RESIDENT
2460 HALEY POINT DR UNIT 103
VENTURA, CA 93003-4663

RESIDENT
2460 HALEY POINT DR UNIT 104
VENTURA, CA 93003-4663

RESIDENT
2460 HALEY POINT DR UNIT 105
VENTURA, CA 93003-4663

RESIDENT
2462 BALBOA ST
OXNARD, CA 93036-1742

RESIDENT
2462 FERNWOOD DR
VENTURA, CA 93001-2445

RESIDENT
2462 PLEASANT WAY UNIT E
THOUSAND OAKS, CA 91362-3275

RESIDENT
2462 PLEASANT WAY UNIT G
THOUSAND OAKS, CA 91362-3275

RESIDENT
2462 PLEASANT WAY UNIT I
THOUSAND OAKS, CA 91362-3275

RESIDENT
2462 PLEASANT WAY UNIT J
THOUSAND OAKS, CA 91362-3275

RESIDENT
2462 PLEASANT WAY UNIT N
THOUSAND OAKS, CA 91362-3275

RESIDENT
2463 HALL CANYON RD
VENTURA, CA 93001-2467

RESIDENT
2464 ADRIAN ST
NEWBURY PARK, CA 91320-3342

RESIDENT
2464 BLUEBERRY DR
OXNARD, CA 93036-1535

RESIDENT
2465 ELDERBERRY DR
OXNARD, CA 93036-1507

RESIDENT
2466 CHANNEL DR UNIT 101
VENTURA, CA 93003-4579

RESIDENT
2466 CHANNEL DR UNIT 102
VENTURA, CA 93003-4579

RESIDENT
2466 CHANNEL DR UNIT 103
VENTURA, CA 93003-4579

RESIDENT
2466 CHANNEL DR UNIT 104
VENTURA, CA 93003-4579

RESIDENT
2466 CHANNEL DR UNIT 105
VENTURA, CA 93003-4579

RESIDENT
2466 FERNWOOD DR
VENTURA, CA 93001-2445

RESIDENT
2469 LOMITA ST
CAMARILLO, CA 93010-6630

RESIDENT
247 EL CIELO
NEWBURY PARK, CA 91320-1002

RESIDENT
247 FARLAND DR
NEWBURY PARK, CA 91320-3924

RESIDENT
247 LAFAYETTE DR
OXNARD, CA 93036-2466

RESIDENT
247 N BRENT ST
VENTURA, CA 93003-2901

RESIDENT
247 S PACIFIC AVE
VENTURA, CA 93001-3434

RESIDENT
2470 PREBLE AVE
VENTURA, CA 93003-2615

RESIDENT
2471 CORTEZ ST
OXNARD, CA 93036-1635

RESIDENT
2471 ELDERBERRY DR
OXNARD, CA 93036-1507

RESIDENT
2472 HALEY POINT DR UNIT 104
VENTURA, CA 93003-4667

RESIDENT
2472 HALEY POINT DR UNIT 105
VENTURA, CA 93003-4667

RESIDENT
2473 POLI ST
VENTURA, CA 93003-1550

RESIDENT
2475 DEWBERRY LN
OXNARD, CA 93036-1524

RESIDENT
2476 FERNWOOD DR
VENTURA, CA 93001-2445

RESIDENT
2476 PIERPONT BLVD
VENTURA, CA 93001-4045

RESIDENT
248 BEECH RD
NEWBURY PARK, CA 91320-4709

RESIDENT
248 CALLE LA GRANADA UNIT C
CAMARILLO, CA 93010-2797

RESIDENT
248 CAPITAN ST
NEWBURY PARK, CA 91320-4050

RESIDENT
248 N GLENN DR
CAMARILLO, CA 93010-6609

RESIDENT
248 OAKLEAF DR APT 103
THOUSAND OAKS, CA 91360-3852

RESIDENT
248 ROSEWOOD ST
VENTURA, CA 93001-1669

RESIDENT
248 S HEMLOCK ST APT 10
VENTURA, CA 93001-5137

RESIDENT
248 S HEMLOCK ST APT 11
VENTURA, CA 93001-5138

RESIDENT
248 S HEMLOCK ST APT 12
VENTURA, CA 93001-5138

RESIDENT
248 S HEMLOCK ST APT 14
VENTURA, CA 93001-5138

RESIDENT
248 S HEMLOCK ST APT 16
VENTURA, CA 93001-3139

RESIDENT
248 S HEMLOCK ST APT 19
VENTURA, CA 93001-3139

RESIDENT
248 S HEMLOCK ST APT 22
VENTURA, CA 93001-5139

RESIDENT
248 S HEMLOCK ST APT 24
VENTURA, CA 93001-5139

RESIDENT
248 S HEMLOCK ST APT 25
VENTURA, CA 93001-5139

RESIDENT
248 S HEMLOCK ST APT 3
VENTURA, CA 93001-3138

RESIDENT
248 S HEMLOCK ST APT 5
VENTURA, CA 93001-3138

RESIDENT
2480 ARAPAHO AVE
THOUSAND OAKS, CA 91362-3213

RESIDENT
2480 ELDERBERRY DR
OXNARD, CA 93036-1505

RESIDENT
2480 LEXINGTON DR
VENTURA, CA 93003-1515

RESIDENT
2481 DEWBERRY LN
OXNARD, CA 93036-1524

RESIDENT
2481 PIERPONT BLVD
VENTURA, CA 93001-4068

RESIDENT
2485 DEWBERRY LN
OXNARD, CA 93036-1524

RESIDENT
2485 THUNDERBIRD DR
THOUSAND OAKS, CA 91362-3239

RESIDENT
2486 PLEASANT WAY UNIT C
THOUSAND OAKS, CA 91362-3276

RESIDENT
2486 PLEASANT WAY UNIT H
THOUSAND OAKS, CA 91362-3276

RESIDENT
2486 PLEASANT WAY UNIT I
THOUSAND OAKS, CA 91362-3276

RESIDENT
2486 PLEASANT WAY UNIT L
THOUSAND OAKS, CA 91362-3276

RESIDENT
2486 PLEASANT WAY UNIT N
THOUSAND OAKS, CA 91362-3276

RESIDENT
2489 BAYSHORE AVE
VENTURA, CA 93001-3915

RESIDENT
249 CALLE NAVARRO
CAMARILLO, CA 93010-1734

RESIDENT
249 EL BOSQUECILLO
CAMARILLO, CA 93010-2863

RESIDENT
249 FULTON ST
CAMARILLO, CA 93010-6628

RESIDENT
249 GREENMEADOW DR
NEWBURY PARK, CA 91320-4152

RESIDENT
2490 ELDERBERRY DR
OXNARD, CA 93036-1505

RESIDENT
2492 CORTEZ ST
OXNARD, CA 93036-1626

RESIDENT
2496 CORTEZ ST
OXNARD, CA 93036-1626

RESIDENT
2498 CORTEZ ST APT B
OXNARD, CA 93036-1626

RESIDENT
25 ENCINAL PL
VENTURA, CA 93001-3315

RESIDENT
25 GITANA AVE
CAMARILLO, CA 93012-8141

RESIDENT
25 MARGARITA AVE
CAMARILLO, CA 93012-8113

RESIDENT
25 MISSION PLAZA DR
VENTURA, CA 93001-2674

RESIDENT
250 CAMINO CORTINA
CAMARILLO, CA 93010-2652

RESIDENT
250 CAMINO TOLUCA
CAMARILLO, CA 93010-2662

RESIDENT
250 E WILBUR RD APT C
THOUSAND OAKS, CA 91360-7354

RESIDENT
250 EL GALLARDO
NEWBURY PARK, CA 91320-1004

RESIDENT
250 NELLORA ST APT A
CAMARILLO, CA 93010-6694

RESIDENT
250 NELLORA ST APT C
CAMARILLO, CA 93010-6694

RESIDENT
250 ROSEWOOD ST
VENTURA, CA 93001-1669

RESIDENT
250 S ASHWOOD AVE
VENTURA, CA 93003-3712

RESIDENT
250 YOUMANS DR
VENTURA, CA 93003-8262

RESIDENT
2500 HILLROSE PL
OXNARD, CA 93036-1573

RESIDENT
2502 MEADOW TRL
OXNARD, CA 93036-1589

RESIDENT
2502 SEAHORSE AVE
VENTURA, CA 93001-3922

RESIDENT
2503 COLONIA AVE
OXNARD, CA 93036-1214

RESIDENT
2505 ALVARADO ST
OXNARD, CA 93036-1786

RESIDENT
2505 DOGWOOD DR
OXNARD, CA 93036-1513

RESIDENT
2505 GRAPEVINE DR
OXNARD, CA 93036-1577

RESIDENT
2507 HARBOR BLVD APT 2
VENTURA, CA 93001-3948

RESIDENT
2508 BARRY ST
CAMARILLO, CA 93010-6639

RESIDENT
2508 COLONIA AVE
OXNARD, CA 93036-1230

RESIDENT
251 E WILBUR RD APT 201
THOUSAND OAKS, CA 91360-7306

RESIDENT
251 E WILBUR RD APT 203
THOUSAND OAKS, CA 91360-7306

RESIDENT
251 HURST AVE
VENTURA, CA 93001-3418

RESIDENT
251 N VENTURA AVE SPC 10
VENTURA, CA 93001-2517

RESIDENT
251 N VENTURA AVE SPC 11
VENTURA, CA 93001-2564

RESIDENT
251 N VENTURA AVE SPC 16
VENTURA, CA 93001-2564

RESIDENT
251 N VENTURA AVE SPC 17
VENTURA, CA 93001-2563

RESIDENT
251 N VENTURA AVE SPC 17T
VENTURA, CA 93001-2563

RESIDENT
251 N VENTURA AVE SPC 23
VENTURA, CA 93001-2562

RESIDENT
251 N VENTURA AVE SPC 24
VENTURA, CA 93001-2562

RESIDENT
251 N VENTURA AVE SPC 25
VENTURA, CA 93001-2562

RESIDENT
251 N VENTURA AVE SPC 26
VENTURA, CA 93001-2561

RESIDENT
251 N VENTURA AVE SPC 27
VENTURA, CA 93001-2561

RESIDENT
251 N VENTURA AVE SPC 3
VENTURA, CA 93001-2518

RESIDENT
251 N VENTURA AVE SPC 30
VENTURA, CA 93001-2561

RESIDENT
251 N VENTURA AVE SPC 32
VENTURA, CA 93001-2522

RESIDENT
251 N VENTURA AVE SPC 34
VENTURA, CA 93001-2522

RESIDENT
251 N VENTURA AVE SPC 35
VENTURA, CA 93001-2522

RESIDENT
251 N VENTURA AVE SPC 4
VENTURA, CA 93001-2518

RESIDENT
251 N VENTURA AVE SPC 40
VENTURA, CA 93001-2521

RESIDENT
251 N VENTURA AVE SPC 41
VENTURA, CA 93001-2521

RESIDENT
251 N VENTURA AVE SPC 42
VENTURA, CA 93001-2560

RESIDENT
251 N VENTURA AVE SPC 43
VENTURA, CA 93001-2560

RESIDENT
251 N VENTURA AVE SPC 46
VENTURA, CA 93001-2560

RESIDENT
251 N VENTURA AVE SPC 53
VENTURA, CA 93001-2524

RESIDENT
251 N VENTURA AVE SPC 65
VENTURA, CA 93001-2559

RESIDENT
251 N VENTURA AVE SPC 67
VENTURA, CA 93001-2559

RESIDENT
251 N VENTURA AVE SPC 68T
VENTURA, CA 93001-2559

RESIDENT
251 W STROUBE ST
OXNARD, CA 93036-1227

RESIDENT
2511 APPLE LN
OXNARD, CA 93036-1562

RESIDENT
2511 DOGWOOD DR
OXNARD, CA 93036-1513

RESIDENT
2511 E OCEAN AVE
VENTURA, CA 93003-4516

RESIDENT
2511 ELDERBERRY DR
OXNARD, CA 93036-1511

RESIDENT
25124 VILLAGE 25
CAMARILLO, CA 93012-7609

RESIDENT
2514 JOSHUA CT
OXNARD, CA 93036-6204

RESIDENT
2515 DOGWOOD DR
OXNARD, CA 93036-1513

RESIDENT
2515 HARBOR BLVD APT 3
VENTURA, CA 93001-3946

RESIDENT
2518 APPLE LN
OXNARD, CA 93036-1556

RESIDENT
2519 HARBOR BLVD APT 1
VENTURA, CA 93001-3945

RESIDENT
252 EL GALLARDO
NEWBURY PARK, CA 91320-1004

RESIDENT
252 LAFAYETTE DR
OXNARD, CA 93036-2421

RESIDENT
252 MIDBURY HILL RD
NEWBURY PARK, CA 91320-4735

RESIDENT
252 NOVINA PL
CAMARILLO, CA 93012-5239

RESIDENT
252 S ASH ST
VENTURA, CA 93001-2923

RESIDENT
252 S PACIFIC AVE
VENTURA, CA 93001-3474

RESIDENT
252 SPRING OAK RD UNIT 2421
CAMARILLO, CA 93010-7515

RESIDENT
252 SPRING OAK RD UNIT 2426
CAMARILLO, CA 93010-7515

RESIDENT
252 SPRING OAK RD UNIT 2431
CAMARILLO, CA 93010-7516

RESIDENT
252 SPRING OAK RD UNIT 2438
CAMARILLO, CA 93010-7516

RESIDENT
2520 APPLE LN
OXNARD, CA 93036-1556

RESIDENT
2520 ELDERBERRY DR
OXNARD, CA 93036-1508

RESIDENT
2520 LOBELIA DR
OXNARD, CA 93036-1594

RESIDENT
25203 VILLAGE 25
CAMARILLO, CA 93012-7657

RESIDENT
2521 IRONSTONE ST
OXNARD, CA 93036-6285

RESIDENT
25212 VILLAGE 25
CAMARILLO, CA 93012-7611

RESIDENT
2522 KATHERINE AVE
VENTURA, CA 93003-6662

RESIDENT
2523 ALVARADO ST
OXNARD, CA 93036-1786

RESIDENT
2523 HARBOR BLVD APT 1
VENTURA, CA 93001-3944

RESIDENT
2524 1/2 BALBOA ST
OXNARD, CA 93036-1757

RESIDENT
2524 BALBOA ST
OXNARD, CA 93036-1757

RESIDENT
2525 ELDERBERRY DR
OXNARD, CA 93036-1511

RESIDENT
2527 PIERPONT BLVD
VENTURA, CA 93001-4066

RESIDENT
2528 PHEASANT HILL RD
CAMARILLO, CA 93010-6513

RESIDENT
253 CALLE LA FIESTA UNIT D
CAMARILLO, CA 93010-2882

RESIDENT
253 HURST AVE
VENTURA, CA 93001-3418

RESIDENT
2530 APPLE LN
OXNARD, CA 93036-1556

RESIDENT
25306 VILLAGE 25
CAMARILLO, CA 93012-7613

RESIDENT
2531 APPLE LN
OXNARD, CA 93036-1562

RESIDENT
2531 BAYSHORE AVE
VENTURA, CA 93001-3913

RESIDENT
2531 HARBOR BLVD APT 1
VENTURA, CA 93001-3942

RESIDENT
25311 VILLAGE 25
CAMARILLO, CA 93012-7664

RESIDENT
2532 SEAHORSE AVE
VENTURA, CA 93001-3922

RESIDENT
25323 VILLAGE 25
CAMARILLO, CA 93012-7664

RESIDENT
25334 VILLAGE 25
CAMARILLO, CA 93012-7613

RESIDENT
2535 HARBOR BLVD APT 1
VENTURA, CA 93001-3941

RESIDENT
2535 NORTHBROOK DR
OXNARD, CA 93036-1580

RESIDENT
2536 DANUBE WAY
OXNARD, CA 93036-1638

RESIDENT
2539 HARBOR BLVD APT 2
VENTURA, CA 93001-3940

RESIDENT
2539 HARBOR BLVD APT 3
VENTURA, CA 93001-3940

RESIDENT
2539 HARBOR BLVD APT 4
VENTURA, CA 93001-3940

RESIDENT
2539 TIMBER CREEK TRL
OXNARD, CA 93036-6283

RESIDENT
254 CALLE OROVISTA
CAMARILLO, CA 93012-927

RESIDENT
254 FARLAND DR
NEWBURY PARK, CA 91320-3924

RESIDENT
254 GREENMEADOW DR
NEWBURY PARK, CA 91320-4101

RESIDENT
254 SEQUOIA CT APT 35
THOUSAND OAKS, CA 91360-3880

RESIDENT
254 SEQUOIA CT APT 36
THOUSAND OAKS, CA 91360-3880

RESIDENT
2540 APPLE LN
OXNARD, CA 93036-1556

RESIDENT
2540 THUNDERBIRD DR
THOUSAND OAKS, CA 91362-3242

RESIDENT
2543 HARBOR BLVD APT 3
VENTURA, CA 93001-3939

RESIDENT
2543 MICHAEL DR
NEWBURY PARK, CA 91320-3235

RESIDENT
2544 NORTHBROOK DR
OXNARD, CA 93036-1580

RESIDENT
2545 PIERPONT BLVD
VENTURA, CA 93001-4066

RESIDENT
2547 BALBOA ST
OXNARD, CA 93036-1755

RESIDENT
255 BLUEBERRY LN APT B
THOUSAND OAKS, CA 91360-7910

RESIDENT
255 BLUEBERRY LN APT D
THOUSAND OAKS, CA 91360-7908

RESIDENT
255 EL MEDIO ST
VENTURA, CA 93001-1727

RESIDENT
255 N GARDEN ST UNIT A
VENTURA, CA 93001-3286

RESIDENT
255 N GARDEN ST UNIT B
VENTURA, CA 93001-3286

RESIDENT
255 N GARDEN ST UNIT C
VENTURA, CA 93001-3286

RESIDENT
255 N GARDEN ST UNIT D
VENTURA, CA 93001-3286

RESIDENT
255 N GARDEN ST UNIT E
VENTURA, CA 93001-3286

RESIDENT
255 N GARDEN ST UNIT F
VENTURA, CA 93001-3286

RESIDENT
255 N GARDEN ST UNIT G
VENTURA, CA 93001-3286

RESIDENT
255 S PACIFIC AVE
VENTURA, CA 93001-3434

RESIDENT
255 SEQUOIA CT APT 13
THOUSAND OAKS, CA 91360-3881

RESIDENT
255 SEQUOIA CT APT 22
THOUSAND OAKS, CA 91360-3882

RESIDENT
255 SEQUOIA CT APT 31
THOUSAND OAKS, CA 91360-3884

RESIDENT
255 SEQUOIA CT APT 34
THOUSAND OAKS, CA 91360-3883

RESIDENT
255 W HARRISON AVE APT B
VENTURA, CA 93001-5817

RESIDENT
255 YOUMANS DR
VENTURA, CA 93003-8262

RESIDENT
2551 HARBOR BLVD APT 2
VENTURA, CA 93001-3937

RESIDENT
2551 HARBOR BLVD APT 3
VENTURA, CA 93001-3937

RESIDENT
2554 APPLE LN
OXNARD, CA 93036-1557

RESIDENT
2554 BAYSHORE AVE
VENTURA, CA 93001-3914

RESIDENT
2555 ALVARADO ST
OXNARD, CA 93036-1760

RESIDENT
2555 COLONIA AVE
OXNARD, CA 93036-1214

RESIDENT
2557 ALVARADO ST
OXNARD, CA 93036-1760

RESIDENT
2558 THUNDERBIRD DR
THOUSAND OAKS, CA 91362-3242

RESIDENT
2559 HARBOR BLVD APT 1
VENTURA, CA 93001-3935

RESIDENT
2559 HARBOR BLVD APT 2
VENTURA, CA 93001-3935

RESIDENT
256 ERBES RD APT 11
THOUSAND OAKS, CA 91362-2730

RESIDENT
256 ERBES RD APT 12
THOUSAND OAKS, CA 91362-2730

RESIDENT
256 ERBES RD APT 3
THOUSAND OAKS, CA 91362-2721

RESIDENT
256 ERBES RD APT 5
THOUSAND OAKS, CA 91362-2721

RESIDENT
256 GREEN MOOR PL
THOUSAND OAKS, CA 91361-1127

RESIDENT
256 POPLAR CREST AVE
NEWBURY PARK, CA 91320-4065

RESIDENT
256 W VINEYARD AVE
OXNARD, CA 93036-2007

RESIDENT
2560 CORTEZ ST
OXNARD, CA 93036-1636

RESIDENT
2561 ALVARADO ST
OXNARD, CA 93036-1760

RESIDENT
2562 CORTEZ ST
OXNARD, CA 93036-1636

RESIDENT
2563 ALVARADO ST
OXNARD, CA 93036-1760

RESIDENT
2563 HARBOR BLVD APT 2
VENTURA, CA 93001-3934

RESIDENT
2564 CORTEZ ST
OXNARD, CA 93036-1636

RESIDENT
2566 WAXWING AVE
VENTURA, CA 93003-7168

RESIDENT
2567 BALBOA ST
OXNARD, CA 93036-1755

RESIDENT
2568 SEAHORSE AVE
VENTURA, CA 93001-3922

RESIDENT
2569 ALVARADO ST
OXNARD, CA 93036-1760

RESIDENT
257 CALLE LA GUERRA UNIT B
CAMARILLO, CA 93010-2646

RESIDENT
257 HOWARD ST
VENTURA, CA 93003-2717

RESIDENT
257 HOWARD ST APT A
VENTURA, CA 93003-2755

RESIDENT
257 N BRENT ST
VENTURA, CA 93003-2901

RESIDENT
257 S PACIFIC AVE
VENTURA, CA 93001-3434

RESIDENT
257 SAINT MARYS DR
OXNARD, CA 93036-2414

RESIDENT
2571 BALBOA ST
OXNARD, CA 93036-1755

RESIDENT
2571 BAYSHORE AVE
VENTURA, CA 93001-3913

RESIDENT
2572 FRIEDRICH RD
OXNARD, CA 93036-8816

RESIDENT
2573 1/2 BALBOA ST
OXNARD, CA 93036-1755

RESIDENT
2573 ALVARADO ST
OXNARD, CA 93036-1734

RESIDENT
2576 SEAHORSE AVE
VENTURA, CA 93001-3922

RESIDENT
258 GREEN MOOR PL
THOUSAND OAKS, CA 91361-1127

RESIDENT
258 HOMER AVE
VENTURA, CA 93003-2945

RESIDENT
258 NELLIE CT
NEWBURY PARK, CA 91320-3148

RESIDENT
258 SPRING OAK RD UNIT 2312
CAMARILLO, CA 93010-7534

RESIDENT
258 SPRING OAK RD UNIT 2326
CAMARILLO, CA 93010-7531

RESIDENT
258 SPRING OAK RD UNIT 2328
CAMARILLO, CA 93010-7531

RESIDENT
258 SPRING OAK RD UNIT 2331
CAMARILLO, CA 93010-7531

RESIDENT
258 SPRING OAK RD UNIT 2332
CAMARILLO, CA 93010-7531

RESIDENT
258 SPRING OAK RD UNIT 2336
CAMARILLO, CA 93010-7531

RESIDENT
258 SPRING OAK RD UNIT 2338
CAMARILLO, CA 93010-7538

RESIDENT
2583 BAYSHORE AVE
VENTURA, CA 93001-3913

RESIDENT
2585 ALVARADO ST
OXNARD, CA 93036-1734

RESIDENT
2586 SEAHORSE AVE
VENTURA, CA 93001-3922

RESIDENT
2587 WARBLER AVE
VENTURA, CA 93003-7155

RESIDENT
2589 BAYSHORE AVE
VENTURA, CA 93001-3913

RESIDENT
259 GREEN HEATH PL
THOUSAND OAKS, CA 91361-1116

RESIDENT
259 HIRAM AVE UNIT B
NEWBURY PARK, CA 91320-3217

RESIDENT
259 RIVERDALE CT APT 235
CAMARILLO, CA 93012-7775

RESIDENT
259 RIVERDALE CT APT 237
CAMARILLO, CA 93012-7775

RESIDENT
259 RIVERDALE CT APT 239
CAMARILLO, CA 93012-7775

RESIDENT
259 RIVERDALE CT APT 245
CAMARILLO, CA 93012-7775

RESIDENT
259 RIVERDALE CT APT 246
CAMARILLO, CA 93012-7779

RESIDENT
259 RIVERDALE CT APT 248
CAMARILLO, CA 93012-7779

RESIDENT
259 RIVERDALE CT APT 256
CAMARILLO, CA 93012-7779

RESIDENT
259 RIVERDALE CT APT 257
CAMARILLO, CA 93012-7779

RESIDENT
2591 CHANNEL DR
VENTURA, CA 93003-4528

RESIDENT
2592 FRIEDRICH RD
OXNARD, CA 93036-8816

RESIDENT
2592 SEAHORSE AVE
VENTURA, CA 93001-3922

RESIDENT
2593 MEADOW TRL
OXNARD, CA 93036-1588

RESIDENT
2594 E OCEAN AVE UNIT A
VENTURA, CA 93003-4517

RESIDENT
2595 OLIVE ST
OXNARD, CA 93036-1296

RESIDENT
2598 THUNDERBIRD DR
THOUSAND OAKS, CA 91362-3242

RESIDENT
26 DEBUSSY LN
VENTURA, CA 93003-5305

RESIDENT
26 IRENA AVE
CAMARILLO, CA 93012-8106

RESIDENT
26 ISABEL AVE
CAMARILLO, CA 93012-8108

RESIDENT
26 MARGARITA AVE
CAMARILLO, CA 93012-9430

RESIDENT
26 PRINCETON AVE
OXNARD, CA 93036-2502

RESIDENT
26 TAHQUITZ DR
CAMARILLO, CA 93012-5116

RESIDENT
260 ARCADE DR APT A
VENTURA, CA 93003-2748

RESIDENT
260 ARCADE DR APT B
VENTURA, CA 93003-2749

RESIDENT
260 E BARNETT ST
VENTURA, CA 93001-1714

RESIDENT
260 E HILLCREST DR APT A
THOUSAND OAKS, CA 91360-5839

RESIDENT
260 EL GALLARDO
NEWBURY PARK, CA 91320-1004

RESIDENT
260 ERBES RD APT 3
THOUSAND OAKS, CA 91362-2722

RESIDENT
260 ERBES RD APT 4
THOUSAND OAKS, CA 91362-2722

RESIDENT
260 ERBES RD APT 6
THOUSAND OAKS, CA 91362-2735

RESIDENT
260 ERBES RD APT 7
THOUSAND OAKS, CA 91362-2735

RESIDENT
260 FRANCES ST
VENTURA, CA 93003-4645

RESIDENT
260 IOWA PL
OXNARD, CA 93036-1207

RESIDENT
260 ORTEGA DR
NEWBURY PARK, CA 91320-3933

RESIDENT
260 TOWNSITE PROMENADE
CAMARILLO, CA 93010-7583

RESIDENT
260 YOUMANS DR
VENTURA, CA 93003-8262

RESIDENT
2600 E PONDEROSA DR APT 11
CAMARILLO, CA 93010-4737

RESIDENT
2600 E PONDEROSA DR APT 13
CAMARILLO, CA 93010-4737

RESIDENT
2600 E PONDEROSA DR APT 25
CAMARILLO, CA 93010-4735

RESIDENT
2600 E PONDEROSA DR APT 30
CAMARILLO, CA 93010-4734

RESIDENT
2600 E PONDEROSA DR APT 32
CAMARILLO, CA 93010-4734

RESIDENT
2600 E PONDEROSA DR APT 33
CAMARILLO, CA 93010-4733

RESIDENT
2600 E PONDEROSA DR APT 35
CAMARILLO, CA 93010-4733

RESIDENT
2600 E PONDEROSA DR APT 36
CAMARILLO, CA 93010-4733

RESIDENT
2600 E PONDEROSA DR APT 38
CAMARILLO, CA 93010-4733

RESIDENT
2600 E PONDEROSA DR APT 4
CAMARILLO, CA 93010-4738

RESIDENT
2600 E PONDEROSA DR APT 45
CAMARILLO, CA 93010-4732

RESIDENT
2600 E PONDEROSA DR APT 48
CAMARILLO, CA 93010-4731

RESIDENT
2600 E PONDEROSA DR APT 57
CAMARILLO, CA 93010-4730

RESIDENT
2600 E PONDEROSA DR APT 61
CAMARILLO, CA 93010-4745

RESIDENT
2600 E PONDEROSA DR APT 67
CAMARILLO, CA 93010-4728

RESIDENT
2600 E PONDEROSA DR APT 73
CAMARILLO, CA 93010-4728

RESIDENT
2600 E PONDEROSA DR APT 74
CAMARILLO, CA 93010-4728

RESIDENT
2600 E PONDEROSA DR APT 81
CAMARILLO, CA 93010-4727

RESIDENT
2600 E PONDEROSA DR APT 9
CAMARILLO, CA 93010-4737

RESIDENT
2600 N ROSE AVE
OXNARD, CA 93036-1803

RESIDENT
2607 E VINEYARD AVE
OXNARD, CA 93036-1629

RESIDENT
2608 EUCALYPTUS DR APT B
OXNARD, CA 93036-8875

RESIDENT
2609 BALBOA ST
OXNARD, CA 93036-1741

RESIDENT
261 EL BOSQUECILLO
CAMARILLO, CA 93010-2863

RESIDENT
261 IOWA PL
OXNARD, CA 93036-1206

RESIDENT
261 NELLORA ST
CAMARILLO, CA 93010-6605

RESIDENT
261 W MISSION AVE
VENTURA, CA 93001-1831

RESIDENT
2611 BAYSHORE AVE
VENTURA, CA 93001-4131

RESIDENT
2611 PIERPONT BLVD
VENTURA, CA 93001-4064

RESIDENT
2613 ALVARADO ST
OXNARD, CA 93036-1762

RESIDENT
26132 VILLAGE 26
CAMARILLO, CA 93012-7615

RESIDENT
2615 BALBOA ST
OXNARD, CA 93036-1741

RESIDENT
2616 TRUMAN ST
CAMARILLO, CA 93010-3531

RESIDENT
2617 VISTA LOOP
OXNARD, CA 93036-6240

RESIDENT
2619 PIERPONT BLVD
VENTURA, CA 93001-4064

RESIDENT
262 GERSHWIN LN
VENTURA, CA 93003-5202

RESIDENT
262 W CENTER ST
VENTURA, CA 93001-1816

RESIDENT
262 W RAMONA ST APT 11
VENTURA, CA 93001-4613

RESIDENT
262 W RAMONA ST APT 16
VENTURA, CA 93001-4613

RESIDENT
262 W RAMONA ST APT 2
VENTURA, CA 93001-4690

RESIDENT
262 W RAMONA ST APT 4
VENTURA, CA 93001-4690

RESIDENT
262 W RAMONA ST APT 7
VENTURA, CA 93001-4690

RESIDENT
262 W RAMONA ST APT 9
VENTURA, CA 93001-4613

RESIDENT
2622 EUCALYPTUS DR
OXNARD, CA 93036-8829

RESIDENT
2623 BALBOA ST
OXNARD, CA 93036-1741

RESIDENT
2625 HARBOR BLVD
VENTURA, CA 93001-4120

RESIDENT
2629 BARRY ST
CAMARILLO, CA 93010-6636

RESIDENT
263 DEVIA DR
NEWBURY PARK, CA 91320-3114

RESIDENT
263 HODENCAMP RD APT 3
THOUSAND OAKS, CA 91360-5605

RESIDENT
263 HODENCAMP RD APT 4
THOUSAND OAKS, CA 91360-5605

RESIDENT
263 HODENCAMP RD APT 9
THOUSAND OAKS, CA 91360-5605

RESIDENT
263 S PACIFIC AVE
VENTURA, CA 93001-3434

RESIDENT
2630 1/2 MAGNOLIA ST
CAMARILLO, CA 93012-8030

RESIDENT
2631 VENTURA BLVD SPC 22
OXNARD, CA 93036-8851

RESIDENT
2631 VENTURA BLVD SPC 26
OXNARD, CA 93036-8851

RESIDENT
2631 VENTURA BLVD SPC 29
OXNARD, CA 93036-8851

RESIDENT
2631 VENTURA BLVD SPC 30
OXNARD, CA 93036-8851

RESIDENT
2631 VENTURA BLVD SPC 5
OXNARD, CA 93036-8851

RESIDENT
2631 VENTURA BLVD SPC 9
OXNARD, CA 93036-8851

RESIDENT
2631 VENTURA BLVD SPC A
OXNARD, CA 93036-8851

RESIDENT
2635 BALBOA ST
OXNARD, CA 93036-1741

RESIDENT
2639 SHALIMAR ST
CAMARILLO, CA 93010-3521

RESIDENT
264 CALLE LA GRANADA UNIT A
CAMARILLO, CA 93010-2678

RESIDENT
264 CALLE LA GRANADA UNIT C
CAMARILLO, CA 93010-2678

RESIDENT
264 CALLE LA GRANADA UNIT D
CAMARILLO, CA 93010-2678

RESIDENT
264 ERBES RD APT 12
THOUSAND OAKS, CA 91362-2744

RESIDENT
264 ERBES RD APT 3
THOUSAND OAKS, CA 91362-2723

RESIDENT
264 ERBES RD APT 7
THOUSAND OAKS, CA 91362-2723

RESIDENT
264 N VENTURA AVE
VENTURA, CA 93001-2641

RESIDENT
264 S JOANNE AVE
VENTURA, CA 93003-4724

RESIDENT
264 S PACIFIC AVE
VENTURA, CA 93001-3474

RESIDENT
2640 WAGON WHEEL RD APT 145
OXNARD, CA 93036-2131

RESIDENT
2640 WAGON WHEEL RD APT 151
OXNARD, CA 93036-2132

RESIDENT
2640 WAGON WHEEL RD APT 153
OXNARD, CA 93036-2132

RESIDENT
2640 WAGON WHEEL RD APT 155
OXNARD, CA 93036-2132

RESIDENT
2640 WAGON WHEEL RD APT 157
OXNARD, CA 93036-2132

RESIDENT
2640 WAGON WHEEL RD APT 246
OXNARD, CA 93036-2134

RESIDENT
2640 WAGON WHEEL RD APT 247
OXNARD, CA 93036-2134

RESIDENT
2640 WAGON WHEEL RD APT 250
OXNARD, CA 93036-2134

RESIDENT
2640 WAGON WHEEL RD APT 251
OXNARD, CA 93036-2134

RESIDENT
2640 WAGON WHEEL RD APT 252
OXNARD, CA 93036-2134

RESIDENT
2640 WAGON WHEEL RD APT 253
OXNARD, CA 93036-2134

RESIDENT
2640 WAGON WHEEL RD APT 254
OXNARD, CA 93036-2134

RESIDENT
2640 WAGON WHEEL RD APT 255
OXNARD, CA 93036-2137

RESIDENT
2640 WAGON WHEEL RD APT 256
OXNARD, CA 93036-2137

RESIDENT
2640 WAGON WHEEL RD APT 257
OXNARD, CA 93036-2137

RESIDENT
2640 WAGON WHEEL RD APT 258
OXNARD, CA 93036-2137

RESIDENT
2640 WAGON WHEEL RD APT 301
OXNARD, CA 93036-2137

RESIDENT
2640 WAGON WHEEL RD APT 302
OXNARD, CA 93036-2137

RESIDENT
2640 WAGON WHEEL RD APT 304
OXNARD, CA 93036-2137

RESIDENT
2640 WAGON WHEEL RD APT 308
OXNARD, CA 93036-2141

RESIDENT
2640 WAGON WHEEL RD APT 311
OXNARD, CA 93036-2141

RESIDENT
2640 WAGON WHEEL RD APT 312
OXNARD, CA 93036-2141

RESIDENT
2640 WAGON WHEEL RD APT 313
OXNARD, CA 93036-2141

RESIDENT
2640 WAGON WHEEL RD APT 314
OXNARD, CA 93036-2141

RESIDENT
2640 WAGON WHEEL RD APT 318
OXNARD, CA 93036-2143

RESIDENT
2640 WAGON WHEEL RD APT 322
OXNARD, CA 93036-2143

RESIDENT
2640 WAGON WHEEL RD APT 323
OXNARD, CA 93036-2143

RESIDENT
2640 WAGON WHEEL RD APT 324
OXNARD, CA 93036-2143

RESIDENT
2640 WAGON WHEEL RD APT 326
OXNARD, CA 93036-2143

RESIDENT
2640 WAGON WHEEL RD APT 327
OXNARD, CA 93036-2144

RESIDENT
2640 WAGON WHEEL RD APT 328
OXNARD, CA 93036-2144

RESIDENT
2640 WAGON WHEEL RD APT 329
OXNARD, CA 93036-2144

RESIDENT
2640 WAGON WHEEL RD APT 330
OXNARD, CA 93036-2144

RESIDENT
2640 WAGON WHEEL RD APT 331
OXNARD, CA 93036-2144

RESIDENT
2640 WAGON WHEEL RD APT 332
OXNARD, CA 93036-2144

RESIDENT
2640 WAGON WHEEL RD APT 333
OXNARD, CA 93036-2144

RESIDENT
2640 WAGON WHEEL RD APT 335
OXNARD, CA 93036-2144

RESIDENT
2640 WAGON WHEEL RD APT 337
OXNARD, CA 93036-2149

RESIDENT
2640 WAGON WHEEL RD APT 339
OXNARD, CA 93036-2149

RESIDENT
2640 WAGON WHEEL RD APT 340
OXNARD, CA 93036-2149

RESIDENT
2640 WAGON WHEEL RD APT 341
OXNARD, CA 93036-2149

RESIDENT
2640 WAGON WHEEL RD APT 342
OXNARD, CA 93036-2149

RESIDENT
2640 WAGON WHEEL RD APT 344
OXNARD, CA 93036-2149

RESIDENT
2640 WAGON WHEEL RD APT 345
OXNARD, CA 93036-2149

RESIDENT
2640 WAGON WHEEL RD APT 347
OXNARD, CA 93036-2151

RESIDENT
2640 WAGON WHEEL RD APT 348
OXNARD, CA 93036-2151

RESIDENT
2640 WAGON WHEEL RD APT 350
OXNARD, CA 93036-2151

RESIDENT
2640 WAGON WHEEL RD APT 351
OXNARD, CA 93036-2151

RESIDENT
2640 WAGON WHEEL RD APT 353
OXNARD, CA 93036-2151

RESIDENT
2640 WAGON WHEEL RD APT 354
OXNARD, CA 93036-2151

RESIDENT
2640 WAGON WHEEL RD APT 355
OXNARD, CA 93036-2151

RESIDENT
2640 WAGON WHEEL RD APT 357
OXNARD, CA 93036-2152

RESIDENT
2640 WAGON WHEEL RD APT 358
OXNARD, CA 93036-2152

RESIDENT
2640 WAGON WHEEL RD APT 359
OXNARD, CA 93036-2152

RESIDENT
2640 WAGON WHEEL RD APT 360
OXNARD, CA 93036-2152

RESIDENT
2640 WAGON WHEEL RD APT 361
OXNARD, CA 93036-2152

RESIDENT
2640 WAGON WHEEL RD APT 401
OXNARD, CA 93036-2152

RESIDENT
2640 WAGON WHEEL RD APT 402
OXNARD, CA 93036-2152

RESIDENT
2640 WAGON WHEEL RD APT 403
OXNARD, CA 93036-2152

RESIDENT
2640 WAGON WHEEL RD APT 405
OXNARD, CA 93036-2152

RESIDENT
2640 WAGON WHEEL RD APT 406
OXNARD, CA 93036-2153

RESIDENT
2640 WAGON WHEEL RD APT 407
OXNARD, CA 93036-2153

RESIDENT
2640 WAGON WHEEL RD APT 408
OXNARD, CA 93036-2153

RESIDENT
2640 WAGON WHEEL RD APT 409
OXNARD, CA 93036-2153

RESIDENT
2640 WAGON WHEEL RD APT 410
OXNARD, CA 93036-2153

RESIDENT
2640 WAGON WHEEL RD APT 411
OXNARD, CA 93036-2153

RESIDENT
2640 WAGON WHEEL RD APT 412
OXNARD, CA 93036-2153

RESIDENT
2640 WAGON WHEEL RD APT 413
OXNARD, CA 93036-2153

RESIDENT
2640 WAGON WHEEL RD APT 414
OXNARD, CA 93036-2153

RESIDENT
2640 WAGON WHEEL RD APT 415
OXNARD, CA 93036-2153

RESIDENT
2640 WAGON WHEEL RD APT 416
OXNARD, CA 93036-2154

RESIDENT
2640 WAGON WHEEL RD APT 419
OXNARD, CA 93036-2154

RESIDENT
2640 WAGON WHEEL RD APT 420
OXNARD, CA 93036-2154

RESIDENT
2640 WAGON WHEEL RD APT 423
OXNARD, CA 93036-2154

RESIDENT
2640 WAGON WHEEL RD APT 426
OXNARD, CA 93036-2155

RESIDENT
2640 WAGON WHEEL RD APT 427
OXNARD, CA 93036-2155

RESIDENT
2640 WAGON WHEEL RD APT 428
OXNARD, CA 93036-2155

RESIDENT
2640 WAGON WHEEL RD APT 429
OXNARD, CA 93036-2155

RESIDENT
2640 WAGON WHEEL RD APT 430
OXNARD, CA 93036-2155

RESIDENT
2640 WAGON WHEEL RD APT 431
OXNARD, CA 93036-2155

RESIDENT
2640 WAGON WHEEL RD APT 432
OXNARD, CA 93036-2155

RESIDENT
2640 WAGON WHEEL RD APT 433
OXNARD, CA 93036-2155

RESIDENT
2640 WAGON WHEEL RD APT 434
OXNARD, CA 93036-2155

RESIDENT
2640 WAGON WHEEL RD APT 435
OXNARD, CA 93036-2155

RESIDENT
2640 WAGON WHEEL RD APT 437
OXNARD, CA 93036-2156

RESIDENT
2640 WAGON WHEEL RD APT 438
OXNARD, CA 93036-2156

RESIDENT
2640 WAGON WHEEL RD APT 442
OXNARD, CA 93036-2156

RESIDENT
2640 WAGON WHEEL RD APT 444
OXNARD, CA 93036-2156

RESIDENT
2640 WAGON WHEEL RD APT 448
OXNARD, CA 93036-2157

RESIDENT
2640 WAGON WHEEL RD APT 451
OXNARD, CA 93036-2157

RESIDENT
2640 WAGON WHEEL RD APT 454
OXNARD, CA 93036-2157

RESIDENT
2640 WAGON WHEEL RD APT 456
OXNARD, CA 93036-2160

RESIDENT
2640 WAGON WHEEL RD APT 457
OXNARD, CA 93036-2160

RESIDENT
2640 WAGON WHEEL RD APT 459
OXNARD, CA 93036-2160

RESIDENT
2640 WAGON WHEEL RD APT 460
OXNARD, CA 93036-2160

RESIDENT
2640 WAGON WHEEL RD APT 501
OXNARD, CA 93036-2160

RESIDENT
2640 WAGON WHEEL RD APT 502
OXNARD, CA 93036-2160

RESIDENT
2640 WAGON WHEEL RD APT 503
OXNARD, CA 93036-2160

RESIDENT
2640 WAGON WHEEL RD APT 508
OXNARD, CA 93036-2161

RESIDENT
2640 WAGON WHEEL RD APT 511
OXNARD, CA 93036-2161

RESIDENT
2640 WAGON WHEEL RD APT 512
OXNARD, CA 93036-2161

RESIDENT
2640 WAGON WHEEL RD APT 513
OXNARD, CA 93036-2161

RESIDENT
2640 WAGON WHEEL RD APT 517
OXNARD, CA 93036-2162

RESIDENT
2640 WAGON WHEEL RD APT 518
OXNARD, CA 93036-2162

RESIDENT
2640 WAGON WHEEL RD APT 521
OXNARD, CA 93036-2162

RESIDENT
2640 WAGON WHEEL RD APT 522
OXNARD, CA 93036-2162

RESIDENT
2640 WAGON WHEEL RD APT 524
OXNARD, CA 93036-2162

RESIDENT
2640 WAGON WHEEL RD APT 526
OXNARD, CA 93036-2163

RESIDENT
2640 WAGON WHEEL RD APT 527
OXNARD, CA 93036-2163

RESIDENT
2640 WAGON WHEEL RD APT 528
OXNARD, CA 93036-2163

RESIDENT
2640 WAGON WHEEL RD APT 531
OXNARD, CA 93036-2163

RESIDENT
2640 WAGON WHEEL RD APT 532
OXNARD, CA 93036-2163

RESIDENT
2640 WAGON WHEEL RD APT 533
OXNARD, CA 93036-2163

RESIDENT
2640 WAGON WHEEL RD APT 534
OXNARD, CA 93036-2163

RESIDENT
2640 WAGON WHEEL RD APT 535
OXNARD, CA 93036-2164

RESIDENT
2640 WAGON WHEEL RD APT 536
OXNARD, CA 93036-2164

RESIDENT
2640 WAGON WHEEL RD APT 537
OXNARD, CA 93036-2164

RESIDENT
2640 WAGON WHEEL RD APT 539
OXNARD, CA 93036-2164

RESIDENT
2640 WAGON WHEEL RD APT 540
OXNARD, CA 93036-2164

RESIDENT
2640 WAGON WHEEL RD APT 543
OXNARD, CA 93036-2164

RESIDENT
2640 WAGON WHEEL RD APT 544
OXNARD, CA 93036-2164

RESIDENT
2640 WAGON WHEEL RD APT 604
OXNARD, CA 93036-2165

RESIDENT
2640 WAGON WHEEL RD APT 606
OXNARD, CA 93036-2165

RESIDENT
2640 WAGON WHEEL RD APT 607
OXNARD, CA 93036-2165

RESIDENT
2640 WAGON WHEEL RD APT 608
OXNARD, CA 93036-2165

RESIDENT
2640 WAGON WHEEL RD APT 609
OXNARD, CA 93036-2165

RESIDENT
2640 WAGON WHEEL RD APT 611
OXNARD, CA 93036-2167

RESIDENT
2640 WAGON WHEEL RD APT 612
OXNARD, CA 93036-2167

RESIDENT
2640 WAGON WHEEL RD APT 613
OXNARD, CA 93036-2167

RESIDENT
2640 WAGON WHEEL RD APT 614
OXNARD, CA 93036-2167

RESIDENT
2640 WAGON WHEEL RD APT 616
OXNARD, CA 93036-2167

RESIDENT
2640 WAGON WHEEL RD APT 617
OXNARD, CA 93036-2167

RESIDENT
2640 WAGON WHEEL RD APT 619
OXNARD, CA 93036-2168

RESIDENT
2640 WAGON WHEEL RD APT 620
OXNARD, CA 93036-2168

RESIDENT
2640 WAGON WHEEL RD APT 623
OXNARD, CA 93036-2168

RESIDENT
2640 WAGON WHEEL RD APT 626
OXNARD, CA 93036-2168

RESIDENT
2640 WAGON WHEEL RD APT 627
OXNARD, CA 93036-2168

RESIDENT
2640 WAGON WHEEL RD APT 628
OXNARD, CA 93036-2169

RESIDENT
2640 WAGON WHEEL RD APT 630
OXNARD, CA 93036-2169

RESIDENT
2640 WAGON WHEEL RD APT 632
OXNARD, CA 93036-2169

RESIDENT
2640 WAGON WHEEL RD APT 635
OXNARD, CA 93036-2169

RESIDENT
2640 WAGON WHEEL RD APT 637
OXNARD, CA 93036-2170

RESIDENT
2640 WAGON WHEEL RD APT 638
OXNARD, CA 93036-2170

RESIDENT
2640 WAGON WHEEL RD APT 640
OXNARD, CA 93036-2170

RESIDENT
2640 WAGON WHEEL RD APT 642
OXNARD, CA 93036-2170

RESIDENT
2640 WAGON WHEEL RD APT 643
OXNARD, CA 93036-2170

RESIDENT
2640 WAGON WHEEL RD APT 644
OXNARD, CA 93036-2170

RESIDENT
2642 BAYSHORE AVE
VENTURA, CA 93001-4132

RESIDENT
2643 BALBOA ST
OXNARD, CA 93036-1741

RESIDENT
2644 CHANNEL DR
VENTURA, CA 93003-4628

RESIDENT
2645 HARBOR BLVD
VENTURA, CA 93001-4118

RESIDENT
2647 ALVARADO ST APT A
OXNARD, CA 93036-1762

RESIDENT
265 EL GALLARDO
NEWBURY PARK, CA 91320-1004

RESIDENT
265 S RANCHO RD
THOUSAND OAKS, CA 91361-5222

RESIDENT
265 W RAMONA ST
VENTURA, CA 93001-1660

RESIDENT
2650 MCKINLEY DR
VENTURA, CA 93003-1529

RESIDENT
2650 UPPER BAY DR
OXNARD, CA 93036-6244

RESIDENT
2651 BAYSHORE AVE
VENTURA, CA 93001-4131

RESIDENT
2651 SEAHORSE AVE
VENTURA, CA 93001-4152

RESIDENT
2651 WAGON WHEEL RD
UNIT 113
OXNARD, CA 93036-1287

RESIDENT
2651 WAGON WHEEL RD
UNIT 114
OXNARD, CA 93036-1287

RESIDENT
2651 WAGON WHEEL RD
UNIT 115
OXNARD, CA 93036-1287

RESIDENT
2651 WAGON WHEEL RD
UNIT 116
OXNARD, CA 93036-1287

RESIDENT
2651 WAGON WHEEL RD
UNIT 118
OXNARD, CA 93036-1287

RESIDENT
2651 WAGON WHEEL RD
UNIT 127
OXNARD, CA 93036-1287

RESIDENT
2651 WAGON WHEEL RD
UNIT 130
OXNARD, CA 93036-1288

RESIDENT
2651 WAGON WHEEL RD
UNIT 131
OXNARD, CA 93036-1288

RESIDENT
2651 WAGON WHEEL RD
UNIT 132
OXNARD, CA 93036-1288

RESIDENT
2651 WAGON WHEEL RD
UNIT 134
OXNARD, CA 93036-1288

RESIDENT
2651 WAGON WHEEL RD
UNIT 135
OXNARD, CA 93036-1288

RESIDENT
2651 WAGON WHEEL RD
UNIT 136
OXNARD, CA 93036-1288

RESIDENT
2651 WAGON WHEEL RD
UNIT 140
OXNARD, CA 93036-1289

RESIDENT
2651 WAGON WHEEL RD
UNIT 142
OXNARD, CA 93036-1289

RESIDENT
2651 WAGON WHEEL RD
UNIT 146
OXNARD, CA 93036-1289

RESIDENT
2651 WAGON WHEEL RD
UNIT 147
OXNARD, CA 93036-1289

RESIDENT
2651 WAGON WHEEL RD
UNIT 149
OXNARD, CA 93036-1290

RESIDENT
2651 WAGON WHEEL RD
UNIT 151
OXNARD, CA 93036-1290

RESIDENT
2651 WAGON WHEEL RD
UNIT 153
OXNARD, CA 93036-1290

RESIDENT
2651 WAGON WHEEL RD
UNIT 215
OXNARD, CA 93036-1290

RESIDENT
2651 WAGON WHEEL RD
UNIT 216
OXNARD, CA 93036-1290

RESIDENT
2651 WAGON WHEEL RD
UNIT 227
OXNARD, CA 93036-1292

RESIDENT
2651 WAGON WHEEL RD
UNIT 229
OXNARD, CA 93036-1292

RESIDENT
2651 WAGON WHEEL RD
UNIT 230
OXNARD, CA 93036-1292

RESIDENT
2651 WAGON WHEEL RD
UNIT 231
OXNARD, CA 93036-1292

RESIDENT
2651 WAGON WHEEL RD
UNIT 232
OXNARD, CA 93036-1292

RESIDENT
2651 WAGON WHEEL RD
UNIT 233
OXNARD, CA 93036-1292

RESIDENT
2651 WAGON WHEEL RD
UNIT 235
OXNARD, CA 93036-1292

RESIDENT
2651 WAGON WHEEL RD
UNIT 237
OXNARD, CA 93036-1347

RESIDENT
2651 WAGON WHEEL RD
UNIT 241
OXNARD, CA 93036-1347

RESIDENT
2651 WAGON WHEEL RD
UNIT 242
OXNARD, CA 93036-1347

RESIDENT
2651 WAGON WHEEL RD
UNIT 243
OXNARD, CA 93036-1347

RESIDENT
2651 WAGON WHEEL RD
UNIT 245
OXNARD, CA 93036-1347

RESIDENT
2651 WAGON WHEEL RD
UNIT 247
OXNARD, CA 93036-1353

RESIDENT
2651 WAGON WHEEL RD
UNIT 248
OXNARD, CA 93036-1353

RESIDENT
2651 WAGON WHEEL RD
UNIT 251
OXNARD, CA 93036-1353

RESIDENT
2651 WAGON WHEEL RD
UNIT 301
OXNARD, CA 93036-1353

RESIDENT
2651 WAGON WHEEL RD
UNIT 302
OXNARD, CA 93036-1353

RESIDENT
2651 WAGON WHEEL RD
UNIT 305
OXNARD, CA 93036-1354

RESIDENT
2651 WAGON WHEEL RD
UNIT 307
OXNARD, CA 93036-1354

RESIDENT
2651 WAGON WHEEL RD
UNIT 308
OXNARD, CA 93036-1354

RESIDENT
2651 WAGON WHEEL RD
UNIT 310
OXNARD, CA 93036-1354

RESIDENT
2651 WAGON WHEEL RD
UNIT 311
OXNARD, CA 93036-1354

RESIDENT
2651 WAGON WHEEL RD
UNIT 312
OXNARD, CA 93036-1354

RESIDENT
2651 WAGON WHEEL RD
UNIT 313
OXNARD, CA 93036-1355

RESIDENT
2651 WAGON WHEEL RD
UNIT 314
OXNARD, CA 93036-1355

RESIDENT
2651 WAGON WHEEL RD
UNIT 315
OXNARD, CA 93036-1355

RESIDENT
2651 WAGON WHEEL RD
UNIT 316
OXNARD, CA 93036-1355

RESIDENT
2651 WAGON WHEEL RD
UNIT 317
OXNARD, CA 93036-1359

RESIDENT
2651 WAGON WHEEL RD
UNIT 319
OXNARD, CA 93036-1359

RESIDENT
2651 WAGON WHEEL RD
UNIT 320
OXNARD, CA 93036-1359

RESIDENT
2651 WAGON WHEEL RD
UNIT 321
OXNARD, CA 93036-1359

RESIDENT
2651 WAGON WHEEL RD
UNIT 323
OXNARD, CA 93036-1359

RESIDENT
2651 WAGON WHEEL RD
UNIT 326
OXNARD, CA 93036-1359

RESIDENT
2651 WAGON WHEEL RD
UNIT 327
OXNARD, CA 93036-1361

RESIDENT
2651 WAGON WHEEL RD
UNIT 328
OXNARD, CA 93036-1361

RESIDENT
2651 WAGON WHEEL RD
UNIT 329
OXNARD, CA 93036-1361

RESIDENT
2651 WAGON WHEEL RD
UNIT 330
OXNARD, CA 93036-1361

RESIDENT
2651 WAGON WHEEL RD
UNIT 331
OXNARD, CA 93036-1361

RESIDENT
2651 WAGON WHEEL RD
UNIT 332
OXNARD, CA 93036-1361

RESIDENT
2651 WAGON WHEEL RD
UNIT 334
OXNARD, CA 93036-1361

RESIDENT
2651 WAGON WHEEL RD
UNIT 336
OXNARD, CA 93036-1361

RESIDENT
2651 WAGON WHEEL RD
UNIT 338
OXNARD, CA 93036-1363

RESIDENT
2651 WAGON WHEEL RD
UNIT 340
OXNARD, CA 93036-1363

RESIDENT
2651 WAGON WHEEL RD
UNIT 342
OXNARD, CA 93036-1363

RESIDENT
2651 WAGON WHEEL RD
UNIT 343
OXNARD, CA 93036-1363

RESIDENT
2651 WAGON WHEEL RD
UNIT 344
OXNARD, CA 93036-1363

RESIDENT
2651 WAGON WHEEL RD
UNIT 345
OXNARD, CA 93036-1363

RESIDENT
2651 WAGON WHEEL RD
UNIT 346
OXNARD, CA 93036-1363

RESIDENT
2651 WAGON WHEEL RD
UNIT 348
OXNARD, CA 93036-1364

RESIDENT
2651 WAGON WHEEL RD
UNIT 351
OXNARD, CA 93036-1364

RESIDENT
2651 WAGON WHEEL RD
UNIT 352
OXNARD, CA 93036-1364

RESIDENT
2651 WAGON WHEEL RD
UNIT 402
OXNARD, CA 93036-1364

RESIDENT
2651 WAGON WHEEL RD
UNIT 403
OXNARD, CA 93036-1365

RESIDENT
2651 WAGON WHEEL RD
UNIT 404
OXNARD, CA 93036-1365

RESIDENT
2651 WAGON WHEEL RD
UNIT 406
OXNARD, CA 93036-1365

RESIDENT
2651 WAGON WHEEL RD
UNIT 407
OXNARD, CA 93036-1365

RESIDENT
2651 WAGON WHEEL RD
UNIT 413
OXNARD, CA 93036-1373

RESIDENT
2651 WAGON WHEEL RD
UNIT 414
OXNARD, CA 93036-1373

RESIDENT
2651 WAGON WHEEL RD
UNIT 415
OXNARD, CA 93036-1373

RESIDENT
2651 WAGON WHEEL RD
UNIT 416
OXNARD, CA 93036-1373

RESIDENT
2651 WAGON WHEEL RD
UNIT 424
OXNARD, CA 93036-1374

RESIDENT
2651 WAGON WHEEL RD
UNIT 425
OXNARD, CA 93036-1374

RESIDENT
2651 WAGON WHEEL RD
UNIT 427
OXNARD, CA 93036-1375

RESIDENT
2651 WAGON WHEEL RD
UNIT 428
OXNARD, CA 93036-1375

RESIDENT
2651 WAGON WHEEL RD
UNIT 429
OXNARD, CA 93036-1375

RESIDENT
2651 WAGON WHEEL RD
UNIT 432
OXNARD, CA 93036-1375

RESIDENT
2651 WAGON WHEEL RD
UNIT 435
OXNARD, CA 93036-1375

RESIDENT
2651 WAGON WHEEL RD
UNIT 436
OXNARD, CA 93036-1375

RESIDENT
2651 WAGON WHEEL RD
UNIT 437
OXNARD, CA 93036-1378

RESIDENT
2651 WAGON WHEEL RD
UNIT 438
OXNARD, CA 93036-1378

RESIDENT
2651 WAGON WHEEL RD
UNIT 439
OXNARD, CA 93036-1378

RESIDENT
2651 WAGON WHEEL RD
UNIT 440
OXNARD, CA 93036-1378

RESIDENT
2651 WAGON WHEEL RD
UNIT 443
OXNARD, CA 93036-1378

RESIDENT
2651 WAGON WHEEL RD
UNIT 444
OXNARD, CA 93036-1378

RESIDENT
2651 WAGON WHEEL RD
UNIT 445
OXNARD, CA 93036-1378

RESIDENT
2651 WAGON WHEEL RD
UNIT 448
OXNARD, CA 93036-1388

RESIDENT
2651 WAGON WHEEL RD
UNIT 451
OXNARD, CA 93036-1388

RESIDENT
2651 WAGON WHEEL RD
UNIT 453
OXNARD, CA 93036-1388

RESIDENT
2651 WAGON WHEEL RD
UNIT 501
OXNARD, CA 93036-1388

RESIDENT
2651 WAGON WHEEL RD
UNIT 504
OXNARD, CA 93036-1399

RESIDENT
2651 WAGON WHEEL RD
UNIT 505
OXNARD, CA 93036-1399

RESIDENT
2651 WAGON WHEEL RD
UNIT 508
OXNARD, CA 93036-1399

RESIDENT
2651 WAGON WHEEL RD
UNIT 509
OXNARD, CA 93036-1399

RESIDENT
2651 WAGON WHEEL RD
UNIT 514
OXNARD, CA 93036-1446

RESIDENT
2651 WAGON WHEEL RD
UNIT 521
OXNARD, CA 93036-1446

RESIDENT
2651 WAGON WHEEL RD
UNIT 523
OXNARD, CA 93036-1447

RESIDENT
2651 WAGON WHEEL RD
UNIT 525
OXNARD, CA 93036-1447

RESIDENT
2651 WAGON WHEEL RD
UNIT 601
OXNARD, CA 93036-1447

RESIDENT
2651 WAGON WHEEL RD
UNIT 605
OXNARD, CA 93036-1448

RESIDENT
2651 WAGON WHEEL RD
UNIT 608
OXNARD, CA 93036-1448

RESIDENT
2651 WAGON WHEEL RD
UNIT 610
OXNARD, CA 93036-1448

RESIDENT
2651 WAGON WHEEL RD
UNIT 611
OXNARD, CA 93036-1448

RESIDENT
2651 WAGON WHEEL RD
UNIT 614
OXNARD, CA 93036-1448

RESIDENT
2651 WAGON WHEEL RD
UNIT 620
OXNARD, CA 93036-1452

RESIDENT
2651 WAGON WHEEL RD
UNIT 622
OXNARD, CA 93036-1452

RESIDENT
2651 WAGON WHEEL RD
UNIT 623
OXNARD, CA 93036-1452

RESIDENT
2651 WAGON WHEEL RD
UNIT 624
OXNARD, CA 93036-1452

RESIDENT
2651 WAGON WHEEL RD
UNIT 626
OXNARD, CA 93036-1452

RESIDENT
2652 CORTEZ ST
OXNARD, CA 93036-1628

RESIDENT
2652 ELMIRA ST
NEWBURY PARK, CA 91320-3207

RESIDENT
2654 BALBOA ST
OXNARD, CA 93036-1758

RESIDENT
2656 CORTEZ ST
OXNARD, CA 93036-1628

RESIDENT
2657 BARRY ST
CAMARILLO, CA 93010-6636

RESIDENT
266 CAMINO CORTINA
CAMARILLO, CA 93010-2652

RESIDENT
266 LIGHTWOOD ST
CAMARILLO, CA 93012-7752

RESIDENT
2662 BALBOA ST
OXNARD, CA 93036-1758

RESIDENT
2662 HARTNELL ST
CAMARILLO, CA 93010-6524

RESIDENT
2662 MAGNOLIA ST
CAMARILLO, CA 93012-8030

RESIDENT
2663 HARBOR BLVD
VENTURA, CA 93001-4116

RESIDENT
2665 BALBOA ST
OXNARD, CA 93036-1741

RESIDENT
2665 VENTURA BLVD APT A
OXNARD, CA 93036-8850

RESIDENT
2665 VENTURA BLVD APT C
OXNARD, CA 93036-8850

RESIDENT
2666 BAYSHORE AVE
VENTURA, CA 93001-4132

RESIDENT
2667 PREBLE AVE
VENTURA, CA 93003-4613

RESIDENT
2667 VANCOUVER AVE
VENTURA, CA 93003-4617

RESIDENT
2668 HONEYSUCKLE DR
OXNARD, CA 93036-6210

RESIDENT
2669 BALBOA ST
OXNARD, CA 93036-1741

RESIDENT
267 E STROUBE ST REAR
OXNARD, CA 93036-1622

RESIDENT
267 E WILBUR RD APT 101
THOUSAND OAKS, CA 91360-5485

RESIDENT
267 E WILBUR RD APT 201
THOUSAND OAKS, CA 91360-5485

RESIDENT
267 E WILBUR RD APT 202
THOUSAND OAKS, CA 91360-5485

RESIDENT
267 PASEO LOMA
CAMARILLO, CA 93010-7504

RESIDENT
267 VILLAGE COMMONS BLVD UNIT 23
CAMARILLO, CA 93012-7821

RESIDENT
267 VILLAGE COMMONS BLVD UNIT 25
CAMARILLO, CA 93012-7821

RESIDENT
267 W PARK ROW AVE APT A
VENTURA, CA 93001-1891

RESIDENT
2670 W KELLY RD UNIT B
NEWBURY PARK, CA 91320-3829

RESIDENT
268 CALLE LA FIESTA UNIT A
CAMARILLO, CA 93010-2684

RESIDENT
268 CAMINO TOLUCA
CAMARILLO, CA 93010-2663

RESIDENT
268 ERBES RD APT 1
THOUSAND OAKS, CA 91362-2724

RESIDENT
268 ERBES RD APT 11
THOUSAND OAKS, CA 91362-2768

RESIDENT
268 ERBES RD APT 5
THOUSAND OAKS, CA 91362-2724

RESIDENT
268 ERBES RD APT 6
THOUSAND OAKS, CA 91362-2724

RESIDENT
268 ERBES RD APT 9
THOUSAND OAKS, CA 91362-2768

RESIDENT
268 HOMER AVE
VENTURA, CA 93003-2945

RESIDENT
268 NOVINA PL
CAMARILLO, CA 93012-5239

RESIDENT
268 VILLAGE COMMONS BLVD UNIT 11
CAMARILLO, CA 93012-6827

RESIDENT
268 VILLAGE COMMONS BLVD UNIT 13
CAMARILLO, CA 93012-6827

RESIDENT
268 VILLAGE COMMONS BLVD UNIT 15
CAMARILLO, CA 93012-6827

RESIDENT
268 VILLAGE COMMONS BLVD UNIT 17
CAMARILLO, CA 93012-6827

RESIDENT
268 WINDROSE CT
NEWBURY PARK, CA 91320-3573

RESIDENT
2680 CHANNEL DR
VENTURA, CA 93003-4628

RESIDENT
2681 SERENO AVE
VENTURA, CA 93003-4660

RESIDENT
2687 BALBOA ST
OXNARD, CA 93036-1741

RESIDENT
2687 HARTNELL ST
CAMARILLO, CA 93010-6523

RESIDENT
2687 PIERPONT BLVD
VENTURA, CA 93001-4064

RESIDENT
269 CALLE OROVISTA
CAMARILLO, CA 93012-927

RESIDENT
269 ORTEGA DR
NEWBURY PARK, CA 91320-3934

RESIDENT
269 W PARK ROW AVE UNIT A
VENTURA, CA 93001-4505

RESIDENT
269 W PARK ROW AVE UNIT B
VENTURA, CA 93001-4505

RESIDENT
269 WALNUT DR
OXNARD, CA 93036-1320

RESIDENT
2692 CHANNEL DR
VENTURA, CA 93003-4628

RESIDENT
2693 LEXINGTON DR
VENTURA, CA 93003-1518

RESIDENT
2693 PIERPONT BLVD
VENTURA, CA 93001-4064

RESIDENT
2694 DAWSON AVE
VENTURA, CA 93003-4634

RESIDENT
2694 MAGNOLIA ST APT B
CAMARILLO, CA 93012-8796

RESIDENT
2694 MAGNOLIA ST APT C
CAMARILLO, CA 93012-8797

RESIDENT
2699 CHANNEL DR
VENTURA, CA 93003-4627

RESIDENT
27 LA ENCINA
NEWBURY PARK, CA 91320-1010

RESIDENT
27 RAEMERE ST
CAMARILLO, CA 93010-6421

RESIDENT
27 S ANN ST
VENTURA, CA 93001-3010

RESIDENT
270 FRANCES ST
VENTURA, CA 93003-4645

RESIDENT
270 LIGHTWOOD ST
CAMARILLO, CA 93012-7752

RESIDENT
270 N GLENN DR
CAMARILLO, CA 93010-6616

RESIDENT
270 S BRENT ST
VENTURA, CA 93003-4703

RESIDENT
2700 THERESA ST UNIT B
NEWBURY PARK, CA 91320-3244

RESIDENT
2703 BEENE RD
VENTURA, CA 93003-7203

RESIDENT
2703 DAWSON AVE
VENTURA, CA 93003-4635

RESIDENT
2703 HARBOR BLVD
VENTURA, CA 93001-4122

RESIDENT
2703 SMOKEY MOUNTAIN DR
OXNARD, CA 93036-5341

RESIDENT
2704 E PONDEROSA DR APT 13
CAMARILLO, CA 93010-4846

RESIDENT
2704 E PONDEROSA DR APT 2
CAMARILLO, CA 93010-4846

RESIDENT
2704 E PONDEROSA DR APT 4
CAMARILLO, CA 93010-4846

RESIDENT
2705 SAILOR AVE
VENTURA, CA 93001-4159

RESIDENT
2706 E OCEAN AVE
VENTURA, CA 93003-4612

RESIDENT
2706 WALKER AVE
CAMARILLO, CA 93010-6504

RESIDENT
2708 E PONDEROSA DR APT 20
CAMARILLO, CA 93010-4869

RESIDENT
2708 E PONDEROSA DR APT 22
CAMARILLO, CA 93010-4869

RESIDENT
2708 E PONDEROSA DR APT 24
CAMARILLO, CA 93010-4869

RESIDENT
2708 E PONDEROSA DR APT 30
CAMARILLO, CA 93010-4870

RESIDENT
2708 MCCULLOCH ST
CAMARILLO, CA 93010-6530

RESIDENT
271 E WARNER ST
VENTURA, CA 93001-1757

RESIDENT
271 HODENCAMP RD APT 15
THOUSAND OAKS, CA 91360-5607

RESIDENT
271 HODENCAMP RD APT 17
THOUSAND OAKS, CA 91360-5607

RESIDENT
271 HODENCAMP RD APT 18
THOUSAND OAKS, CA 91360-5607

RESIDENT
271 HODENCAMP RD APT 20
THOUSAND OAKS, CA 91360-5607

RESIDENT
271 HODENCAMP RD APT 22
THOUSAND OAKS, CA 91360-5607

RESIDENT
271 N BRENT ST
VENTURA, CA 93003-2901

RESIDENT
271 RIVERPARK BLVD
OXNARD, CA 93036-7600

RESIDENT
271 S EVERGREEN DR
VENTURA, CA 93003-2709

RESIDENT
2710 BARRY ST
CAMARILLO, CA 93010-6635

RESIDENT
2710 COLONIA AVE
OXNARD, CA 93036-1218

RESIDENT
2712 E PONDEROSA DR APT 33
CAMARILLO, CA 93010-4848

RESIDENT
2712 E PONDEROSA DR APT 39
CAMARILLO, CA 93010-4848

RESIDENT
2712 E PONDEROSA DR APT 41
CAMARILLO, CA 93010-4848

RESIDENT
2715 HARBOR BLVD
VENTURA, CA 93001-4113

RESIDENT
2716 BORCHARD RD
NEWBURY PARK, CA 91320-3861

RESIDENT
2716 E PONDEROSA DR APT 58
CAMARILLO, CA 93010-4871

RESIDENT
2716 E PONDEROSA DR APT 61
CAMARILLO, CA 93010-4872

RESIDENT
2716 E PONDEROSA DR APT 62
CAMARILLO, CA 93010-4872

RESIDENT
2717 TRUMAN ST
CAMARILLO, CA 93010-3530

RESIDENT
2718 ENCANTO AVE
VENTURA, CA 93003-4606

RESIDENT
2718 WALKER AVE
CAMARILLO, CA 93010-6504

RESIDENT
272 EL MEDIO ST
VENTURA, CA 93001-1728

RESIDENT
272 S EVERGREEN DR
VENTURA, CA 93003-2710

RESIDENT
2720 BORCHARD RD
NEWBURY PARK, CA 91320-3861

RESIDENT
2720 E PONDEROSA DR APT 69
CAMARILLO, CA 93010-4850

RESIDENT
2720 E PONDEROSA DR APT 70
CAMARILLO, CA 93010-4850

RESIDENT
2720 E PONDEROSA DR APT 71
CAMARILLO, CA 93010-4850

RESIDENT
2720 E PONDEROSA DR APT 72
CAMARILLO, CA 93010-4850

RESIDENT
2720 E PONDEROSA DR APT 75
CAMARILLO, CA 93010-4883

RESIDENT
2720 E PONDEROSA DR APT 78
CAMARILLO, CA 93010-4883

RESIDENT
2720 PIERPONT BLVD
VENTURA, CA 93001-4058

RESIDENT
2720 WAGON WHEEL RD APT 103
OXNARD, CA 93036-2175

RESIDENT
2720 WAGON WHEEL RD APT 104
OXNARD, CA 93036-2175

RESIDENT
2720 WAGON WHEEL RD APT 105
OXNARD, CA 93036-2175

RESIDENT
2720 WAGON WHEEL RD APT 107
OXNARD, CA 93036-2175

RESIDENT
2720 WAGON WHEEL RD APT 109
OXNARD, CA 93036-2175

RESIDENT
2720 WAGON WHEEL RD APT 114
OXNARD, CA 93036-2175

RESIDENT
2720 WAGON WHEEL RD APT 116
OXNARD, CA 93036-2176

RESIDENT
2720 WAGON WHEEL RD APT 117
OXNARD, CA 93036-2176

RESIDENT
2720 WAGON WHEEL RD APT 118
OXNARD, CA 93036-2176

RESIDENT
2720 WAGON WHEEL RD APT 119
OXNARD, CA 93036-2176

RESIDENT
2720 WAGON WHEEL RD APT 120
OXNARD, CA 93036-2176

RESIDENT
2720 WAGON WHEEL RD APT 121
OXNARD, CA 93036-2176

RESIDENT
2720 WAGON WHEEL RD APT 122
OXNARD, CA 93036-2176

RESIDENT
2720 WAGON WHEEL RD APT 124
OXNARD, CA 93036-2176

RESIDENT
2720 WAGON WHEEL RD APT 125
OXNARD, CA 93036-2177

RESIDENT
2720 WAGON WHEEL RD APT 127
OXNARD, CA 93036-2177

RESIDENT
2720 WAGON WHEEL RD APT 128
OXNARD, CA 93036-2177

RESIDENT
2720 WAGON WHEEL RD APT 129
OXNARD, CA 93036-2177

RESIDENT
2720 WAGON WHEEL RD APT 130
OXNARD, CA 93036-2177

RESIDENT
2720 WAGON WHEEL RD APT 131
OXNARD, CA 93036-2177

RESIDENT
2720 WAGON WHEEL RD APT 132
OXNARD, CA 93036-2177

RESIDENT
2720 WAGON WHEEL RD APT 133
OXNARD, CA 93036-2177

RESIDENT
2720 WAGON WHEEL RD APT 135
OXNARD, CA 93036-2182

RESIDENT
2720 WAGON WHEEL RD APT 136
OXNARD, CA 93036-2182

RESIDENT
2720 WAGON WHEEL RD APT 137
OXNARD, CA 93036-2182

RESIDENT
2720 WAGON WHEEL RD APT 139
OXNARD, CA 93036-2182

RESIDENT
2720 WAGON WHEEL RD APT 140
OXNARD, CA 93036-2182

RESIDENT
2720 WAGON WHEEL RD APT 141
OXNARD, CA 93036-2182

RESIDENT
2720 WAGON WHEEL RD APT 142
OXNARD, CA 93036-2182

RESIDENT
2720 WAGON WHEEL RD APT 143
OXNARD, CA 93036-2182

RESIDENT
2720 WAGON WHEEL RD APT 145
OXNARD, CA 93036-2184

RESIDENT
2720 WAGON WHEEL RD APT 146
OXNARD, CA 93036-2184

RESIDENT
2720 WAGON WHEEL RD APT 147
OXNARD, CA 93036-2184

RESIDENT
2720 WAGON WHEEL RD APT 148
OXNARD, CA 93036-2184

RESIDENT
2720 WAGON WHEEL RD APT 149
OXNARD, CA 93036-2184

RESIDENT
2720 WAGON WHEEL RD APT 150
OXNARD, CA 93036-2184

RESIDENT
2720 WAGON WHEEL RD APT 151
OXNARD, CA 93036-2184

RESIDENT
2720 WAGON WHEEL RD APT 152
OXNARD, CA 93036-2184

RESIDENT
2720 WAGON WHEEL RD APT 154
OXNARD, CA 93036-2184

RESIDENT
2720 WAGON WHEEL RD APT 201
OXNARD, CA 93036-2185

RESIDENT
2720 WAGON WHEEL RD APT 203
OXNARD, CA 93036-2185

RESIDENT
2720 WAGON WHEEL RD APT 206
OXNARD, CA 93036-2185

RESIDENT
2720 WAGON WHEEL RD APT 207
OXNARD, CA 93036-2185

RESIDENT
2720 WAGON WHEEL RD APT 208
OXNARD, CA 93036-2185

RESIDENT
2720 WAGON WHEEL RD APT 209
OXNARD, CA 93036-2185

RESIDENT
2720 WAGON WHEEL RD APT 210
OXNARD, CA 93036-2185

RESIDENT
2720 WAGON WHEEL RD APT 213
OXNARD, CA 93036-2186

RESIDENT
2720 WAGON WHEEL RD APT 215
OXNARD, CA 93036-2186

RESIDENT
2720 WAGON WHEEL RD APT 217
OXNARD, CA 93036-2186

RESIDENT
2720 WAGON WHEEL RD APT 218
OXNARD, CA 93036-2186

RESIDENT
2720 WAGON WHEEL RD APT 220
OXNARD, CA 93036-2186

RESIDENT
2720 WAGON WHEEL RD APT 221
OXNARD, CA 93036-2186

RESIDENT
2720 WAGON WHEEL RD APT 222
OXNARD, CA 93036-2186

RESIDENT
2720 WAGON WHEEL RD APT 223
OXNARD, CA 93036-2186

RESIDENT
2720 WAGON WHEEL RD APT 225
OXNARD, CA 93036-2187

RESIDENT
2720 WAGON WHEEL RD APT 226
OXNARD, CA 93036-2187

RESIDENT
2720 WAGON WHEEL RD APT 227
OXNARD, CA 93036-2187

RESIDENT
2720 WAGON WHEEL RD APT 228
OXNARD, CA 93036-2187

RESIDENT
2720 WAGON WHEEL RD APT 229
OXNARD, CA 93036-2187

RESIDENT
2720 WAGON WHEEL RD APT 230
OXNARD, CA 93036-2187

RESIDENT
2720 WAGON WHEEL RD APT 231
OXNARD, CA 93036-2187

RESIDENT
2720 WAGON WHEEL RD APT 232
OXNARD, CA 93036-2187

RESIDENT
2720 WAGON WHEEL RD APT 233
OXNARD, CA 93036-2187

RESIDENT
2720 WAGON WHEEL RD APT 234
OXNARD, CA 93036-2188

RESIDENT
2720 WAGON WHEEL RD APT 235
OXNARD, CA 93036-2188

RESIDENT
2720 WAGON WHEEL RD APT 236
OXNARD, CA 93036-2188

RESIDENT
2720 WAGON WHEEL RD APT 237
OXNARD, CA 93036-2188

RESIDENT
2720 WAGON WHEEL RD APT 238
OXNARD, CA 93036-2188

RESIDENT
2720 WAGON WHEEL RD APT 239
OXNARD, CA 93036-2188

RESIDENT
2720 WAGON WHEEL RD APT 240
OXNARD, CA 93036-2188

RESIDENT
2720 WAGON WHEEL RD APT 241
OXNARD, CA 93036-2188

RESIDENT
2720 WAGON WHEEL RD APT 242
OXNARD, CA 93036-2188

RESIDENT
2720 WAGON WHEEL RD APT 243
OXNARD, CA 93036-2188

RESIDENT
2720 WAGON WHEEL RD APT 245
OXNARD, CA 93036-2189

RESIDENT
2720 WAGON WHEEL RD APT 246
OXNARD, CA 93036-2189

RESIDENT
2720 WAGON WHEEL RD APT 247
OXNARD, CA 93036-2189

RESIDENT
2720 WAGON WHEEL RD APT 248
OXNARD, CA 93036-2189

RESIDENT
2720 WAGON WHEEL RD APT 249
OXNARD, CA 93036-2189

RESIDENT
2720 WAGON WHEEL RD APT 250
OXNARD, CA 93036-2189

RESIDENT
2720 WAGON WHEEL RD APT 251
OXNARD, CA 93036-2189

RESIDENT
2720 WAGON WHEEL RD APT 252
OXNARD, CA 93036-2189

RESIDENT
2720 WAGON WHEEL RD APT 253
OXNARD, CA 93036-2190

RESIDENT
2720 WAGON WHEEL RD APT 254
OXNARD, CA 93036-2190

RESIDENT
2720 WAGON WHEEL RD APT 255
OXNARD, CA 93036-2190

RESIDENT
2720 WAGON WHEEL RD APT 301
OXNARD, CA 93036-2190

RESIDENT
2720 WAGON WHEEL RD APT 302
OXNARD, CA 93036-2190

RESIDENT
2720 WAGON WHEEL RD APT 303
OXNARD, CA 93036-2190

RESIDENT
2720 WAGON WHEEL RD APT 304
OXNARD, CA 93036-2190

RESIDENT
2720 WAGON WHEEL RD APT 307
OXNARD, CA 93036-2191

RESIDENT
2720 WAGON WHEEL RD APT 309
OXNARD, CA 93036-2191

RESIDENT
2720 WAGON WHEEL RD APT 310
OXNARD, CA 93036-2191

RESIDENT
2720 WAGON WHEEL RD APT 312
OXNARD, CA 93036-2191

RESIDENT
2720 WAGON WHEEL RD APT 314
OXNARD, CA 93036-2191

RESIDENT
2720 WAGON WHEEL RD APT 315
OXNARD, CA 93036-2191

RESIDENT
2720 WAGON WHEEL RD APT 317
OXNARD, CA 93036-2192

RESIDENT
2720 WAGON WHEEL RD APT 318
OXNARD, CA 93036-2192

RESIDENT
2720 WAGON WHEEL RD APT 319
OXNARD, CA 93036-2192

RESIDENT
2720 WAGON WHEEL RD APT 320
OXNARD, CA 93036-2192

RESIDENT
2720 WAGON WHEEL RD APT 321
OXNARD, CA 93036-2192

RESIDENT
2720 WAGON WHEEL RD APT 322
OXNARD, CA 93036-2192

RESIDENT
2720 WAGON WHEEL RD APT 325
OXNARD, CA 93036-2192

RESIDENT
2720 WAGON WHEEL RD APT 326
OXNARD, CA 93036-2192

RESIDENT
2720 WAGON WHEEL RD APT 327
OXNARD, CA 93036-2193

RESIDENT
2720 WAGON WHEEL RD APT 328
OXNARD, CA 93036-2193

RESIDENT
2720 WAGON WHEEL RD APT 329
OXNARD, CA 93036-2193

RESIDENT
2720 WAGON WHEEL RD APT 330
OXNARD, CA 93036-2193

RESIDENT
2720 WAGON WHEEL RD APT 331
OXNARD, CA 93036-2193

RESIDENT
2720 WAGON WHEEL RD APT 332
OXNARD, CA 93036-2193

RESIDENT
2720 WAGON WHEEL RD APT 333
OXNARD, CA 93036-2193

RESIDENT
2720 WAGON WHEEL RD APT 335
OXNARD, CA 93036-2193

RESIDENT
2720 WAGON WHEEL RD APT 337
OXNARD, CA 93036-2195

RESIDENT
2720 WAGON WHEEL RD APT 338
OXNARD, CA 93036-2195

RESIDENT
2720 WAGON WHEEL RD APT 339
OXNARD, CA 93036-2195

RESIDENT
2720 WAGON WHEEL RD APT 341
OXNARD, CA 93036-2195

RESIDENT
2720 WAGON WHEEL RD APT 343
OXNARD, CA 93036-2195

RESIDENT
2720 WAGON WHEEL RD APT 345
OXNARD, CA 93036-2195

RESIDENT
2720 WAGON WHEEL RD APT 346
OXNARD, CA 93036-2197

RESIDENT
2720 WAGON WHEEL RD APT 347
OXNARD, CA 93036-2197

RESIDENT
2720 WAGON WHEEL RD APT 348
OXNARD, CA 93036-2197

RESIDENT
2720 WAGON WHEEL RD APT 349
OXNARD, CA 93036-2197

RESIDENT
2720 WAGON WHEEL RD APT 351
OXNARD, CA 93036-2197

RESIDENT
2720 WAGON WHEEL RD APT 352
OXNARD, CA 93036-2197

RESIDENT
2720 WAGON WHEEL RD APT 354
OXNARD, CA 93036-2197

RESIDENT
2720 WAGON WHEEL RD APT 355
OXNARD, CA 93036-2197

RESIDENT
2720 WAGON WHEEL RD APT 402
OXNARD, CA 93036-2198

RESIDENT
2720 WAGON WHEEL RD APT 406
OXNARD, CA 93036-2198

RESIDENT
2720 WAGON WHEEL RD APT 407
OXNARD, CA 93036-2198

RESIDENT
2720 WAGON WHEEL RD APT 408
OXNARD, CA 93036-2198

RESIDENT
2720 WAGON WHEEL RD APT 411
OXNARD, CA 93036-1467

RESIDENT
2720 WAGON WHEEL RD APT 412
OXNARD, CA 93036-1467

RESIDENT
2720 WAGON WHEEL RD APT 413
OXNARD, CA 93036-1467

RESIDENT
2720 WAGON WHEEL RD APT 414
OXNARD, CA 93036-1467

RESIDENT
2720 WAGON WHEEL RD APT 415
OXNARD, CA 93036-1467

RESIDENT
2720 WAGON WHEEL RD APT 416
OXNARD, CA 93036-1467

RESIDENT
2720 WAGON WHEEL RD APT 417
OXNARD, CA 93036-1467

RESIDENT
2720 WAGON WHEEL RD APT 418
OXNARD, CA 93036-1467

RESIDENT
2720 WAGON WHEEL RD APT 419
OXNARD, CA 93036-1467

RESIDENT
2720 WAGON WHEEL RD APT 422
OXNARD, CA 93036-1469

RESIDENT
2720 WAGON WHEEL RD APT 424
OXNARD, CA 93036-1469

RESIDENT
2720 WAGON WHEEL RD APT 425
OXNARD, CA 93036-1469

RESIDENT
2720 WAGON WHEEL RD APT 426
OXNARD, CA 93036-1469

RESIDENT
2720 WAGON WHEEL RD APT 427
OXNARD, CA 93036-1469

RESIDENT
2720 WAGON WHEEL RD APT 429
OXNARD, CA 93036-1469

RESIDENT
2720 WAGON WHEEL RD APT 430
OXNARD, CA 93036-1471

RESIDENT
2720 WAGON WHEEL RD APT 431
OXNARD, CA 93036-1471

RESIDENT
2720 WAGON WHEEL RD APT 432
OXNARD, CA 93036-1471

RESIDENT
2720 WAGON WHEEL RD APT 434
OXNARD, CA 93036-1471

RESIDENT
2720 WAGON WHEEL RD APT 435
OXNARD, CA 93036-1471

RESIDENT
2720 WAGON WHEEL RD APT 436
OXNARD, CA 93036-1471

RESIDENT
2720 WAGON WHEEL RD APT 437
OXNARD, CA 93036-1471

RESIDENT
2720 WAGON WHEEL RD APT 441
OXNARD, CA 93036-1472

RESIDENT
2720 WAGON WHEEL RD APT 442
OXNARD, CA 93036-1472

RESIDENT
2720 WAGON WHEEL RD APT 443
OXNARD, CA 93036-1472

RESIDENT
2720 WAGON WHEEL RD APT 444
OXNARD, CA 93036-1472

RESIDENT
2720 WAGON WHEEL RD APT 445
OXNARD, CA 93036-1472

RESIDENT
2720 WAGON WHEEL RD APT 446
OXNARD, CA 93036-1472

RESIDENT
2720 WAGON WHEEL RD APT 448
OXNARD, CA 93036-1472

RESIDENT
2720 WAGON WHEEL RD APT 449
OXNARD, CA 93036-2282

RESIDENT
2720 WAGON WHEEL RD APT 450
OXNARD, CA 93036-2282

RESIDENT
2720 WAGON WHEEL RD APT 451
OXNARD, CA 93036-2282

RESIDENT
2720 WAGON WHEEL RD APT 452
OXNARD, CA 93036-2282

RESIDENT
2720 WAGON WHEEL RD APT 453
OXNARD, CA 93036-2282

RESIDENT
2720 WAGON WHEEL RD APT 454
OXNARD, CA 93036-2282

RESIDENT
2720 WAGON WHEEL RD APT 455
OXNARD, CA 93036-2282

RESIDENT
2722 PIERPONT BLVD
VENTURA, CA 93001-4058

RESIDENT
2723 ACACIA ST
CAMARILLO, CA 93012-8021

RESIDENT
2723 E VINEYARD AVE APT A
OXNARD, CA 93036-1625

RESIDENT
2723 E VINEYARD AVE APT D
OXNARD, CA 93036-1625

RESIDENT
2723 HARBOR BLVD
VENTURA, CA 93001-4112

RESIDENT
2724 E PONDEROSA DR APT 82
CAMARILLO, CA 93010-4873

RESIDENT
2724 E PONDEROSA DR APT 87
CAMARILLO, CA 93010-4874

RESIDENT
2724 E PONDEROSA DR APT 90
CAMARILLO, CA 93010-4874

RESIDENT
2724 E PONDEROSA DR APT 92
CAMARILLO, CA 93010-4874

RESIDENT
2724 PIERPONT BLVD
VENTURA, CA 93001-4058

RESIDENT
2725 VENTURA BLVD SPC 5
OXNARD, CA 93036-8889

RESIDENT
2726 BORCHARD RD
NEWBURY PARK, CA 91320-3861

RESIDENT
2726 DUMETZ ST
CAMARILLO, CA 93010-6516

RESIDENT
2726 PIERPONT BLVD
VENTURA, CA 93001-4058

RESIDENT
2726 SAILOR AVE
VENTURA, CA 93001-4160

RESIDENT
2727 CHANNEL DR
VENTURA, CA 93003-4629

RESIDENT
2728 BORCHARD RD
NEWBURY PARK, CA 91320-3862

RESIDENT
2728 E PONDEROSA DR APT 101
CAMARILLO, CA 93010-4852

RESIDENT
2728 E PONDEROSA DR APT 103
CAMARILLO, CA 93010-4852

RESIDENT
2728 E PONDEROSA DR APT 107
CAMARILLO, CA 93010-4852

RESIDENT
2728 E PONDEROSA DR APT 110
CAMARILLO, CA 93010-4852

RESIDENT
2728 E PONDEROSA DR APT 97
CAMARILLO, CA 93010-4852

RESIDENT
273 GREEN HEATH PL
THOUSAND OAKS, CA 91361-1119

RESIDENT
2732 E PONDEROSA DR APT 118
CAMARILLO, CA 93010-4853

RESIDENT
2732 E PONDEROSA DR APT 124
CAMARILLO, CA 93010-4853

RESIDENT
2733 BAYSHORE AVE
VENTURA, CA 93001-4129

RESIDENT
2735 BEENE RD
VENTURA, CA 93003-7203

RESIDENT
2736 BORCHARD RD
NEWBURY PARK, CA 91320-3862

RESIDENT
2736 DETROIT DR
OXNARD, CA 93036-1784

RESIDENT
2736 E PONDEROSA DR APT 130
CAMARILLO, CA 93010-4854

RESIDENT
2736 E PONDEROSA DR APT 133
CAMARILLO, CA 93010-4854

RESIDENT
2736 E PONDEROSA DR APT 137
CAMARILLO, CA 93010-4854

RESIDENT
2736 E PONDEROSA DR APT 140
CAMARILLO, CA 93010-4854

RESIDENT
2736 E PONDEROSA DR APT 141
CAMARILLO, CA 93010-4854

RESIDENT
2737 HARBOR BLVD
VENTURA, CA 93001-4111

RESIDENT
274 RIVERDALE CT APT 1001
CAMARILLO, CA 93012-7627

RESIDENT
274 SOUSA RD
VENTURA, CA 93003-8264

RESIDENT
2740 BORCHARD RD
NEWBURY PARK, CA 91320-3862

RESIDENT
2740 PIERPONT BLVD
VENTURA, CA 93001-4058

RESIDENT
2742 BORCHARD RD
NEWBURY PARK, CA 91320-3863

RESIDENT
2742 PIERPONT BLVD
VENTURA, CA 93001-4058

RESIDENT
2744 BORCHARD RD
NEWBURY PARK, CA 91320-3863

RESIDENT
2744 E PONDEROSA DR APT 150
CAMARILLO, CA 93010-4855

RESIDENT
2744 E PONDEROSA DR APT 158
CAMARILLO, CA 93010-4855

RESIDENT
2745 YEARLING PL
OXNARD, CA 93036-6213

RESIDENT
2746 BORCHARD RD
NEWBURY PARK, CA 91320-3863

RESIDENT
2747 CHANNEL DR
VENTURA, CA 93003-4629

RESIDENT
2748 E PONDEROSA DR APT 162
CAMARILLO, CA 93010-4856

RESIDENT
2748 E PONDEROSA DR APT 167
CAMARILLO, CA 93010-4856

RESIDENT
2748 E PONDEROSA DR APT 168
CAMARILLO, CA 93010-4856

RESIDENT
2748 E PONDEROSA DR APT 171
CAMARILLO, CA 93010-4856

RESIDENT
275 1/2 WALL ST
VENTURA, CA 93001-2618

RESIDENT
275 E WILBUR RD APT 101
THOUSAND OAKS, CA 91360-5486

RESIDENT
275 E WILBUR RD APT 203
THOUSAND OAKS, CA 91360-5486

RESIDENT
275 N KALORAMA ST APT 201
VENTURA, CA 93001-2041

RESIDENT
275 N KALORAMA ST APT 204
VENTURA, CA 93001-2041

RESIDENT
275 N KALORAMA ST APT 301
VENTURA, CA 93001-2156

RESIDENT
275 N KALORAMA ST APT 401
VENTURA, CA 93001-2157

RESIDENT
275 N KALORAMA ST APT 504
VENTURA, CA 93001-2043

RESIDENT
275 N KALORAMA ST APT 505
VENTURA, CA 93001-2043

RESIDENT
275 N KALORAMA ST APT 508
VENTURA, CA 93001-2091

RESIDENT
275 N KALORAMA ST APT 601
VENTURA, CA 93001-2159

RESIDENT
275 N KALORAMA ST APT 602
VENTURA, CA 93001-2159

RESIDENT
275 N KALORAMA ST APT 603
VENTURA, CA 93001-2045

RESIDENT
275 N KALORAMA ST APT 604
VENTURA, CA 93001-2045

RESIDENT
275 N KALORAMA ST APT 605
VENTURA, CA 93001-2045

RESIDENT
275 N KALORAMA ST APT 608
VENTURA, CA 93001-2045

RESIDENT
275 W RAMONA ST APT A
VENTURA, CA 93001-4680

RESIDENT
275 W RAMONA ST APT B
VENTURA, CA 93001-4680

RESIDENT
2750 TRUMAN ST
CAMARILLO, CA 93010-3516

RESIDENT
2752 BALBOA ST
OXNARD, CA 93036-1759

RESIDENT
2752 E PONDEROSA DR APT 177
CAMARILLO, CA 93010-4857

RESIDENT
2752 E PONDEROSA DR APT 179
CAMARILLO, CA 93010-4857

RESIDENT
2752 E PONDEROSA DR APT 180
CAMARILLO, CA 93010-4857

RESIDENT
2752 E PONDEROSA DR APT 182
CAMARILLO, CA 93010-4857

RESIDENT
2752 E PONDEROSA DR APT 185
CAMARILLO, CA 93010-4857

RESIDENT
2752 E PONDEROSA DR APT 186
CAMARILLO, CA 93010-4857

RESIDENT
2752 E PONDEROSA DR APT 187
CAMARILLO, CA 93010-4857

RESIDENT
2752 E PONDEROSA DR APT 188
CAMARILLO, CA 93010-4857

RESIDENT
2752 E PONDEROSA DR APT 189
CAMARILLO, CA 93010-4857

RESIDENT
2752 E PONDEROSA DR APT 190
CAMARILLO, CA 93010-4857

RESIDENT
2755 HARBOR BLVD
VENTURA, CA 93001-4109

RESIDENT
2755 PIERPONT BLVD
VENTURA, CA 93001-4062

RESIDENT
2756 BORCHARD RD
NEWBURY PARK, CA 91320-3864

RESIDENT
2756 E PONDEROSA DR APT 198
CAMARILLO, CA 93010-4858

RESIDENT
2756 E PONDEROSA DR APT 201
CAMARILLO, CA 93010-4858

RESIDENT
2757 BARRY ST
CAMARILLO, CA 93010-6634

RESIDENT
2758 COLONIA AVE
OXNARD, CA 93036-1218

RESIDENT
2758 DETROIT DR
OXNARD, CA 93036-1784

RESIDENT
2758 DUMETZ ST
CAMARILLO, CA 93010-6516

RESIDENT
2759 PIERPONT BLVD
VENTURA, CA 93001-4062

RESIDENT
2759 VENTURA BLVD
OXNARD, CA 93036-8844

RESIDENT
276 BEECH RD
NEWBURY PARK, CA 91320-4709

RESIDENT
276 FERRO DR
VENTURA, CA 93001-2667

RESIDENT
276 GENEIVE CIR
CAMARILLO, CA 93010-7820

RESIDENT
276 HEAVENLY VALLEY RD
NEWBURY PARK, CA 91320-4776

RESIDENT
276 LAFAYETTE DR
OXNARD, CA 93036-2421

RESIDENT
276 VANDERBILT DR
OXNARD, CA 93036-2408

RESIDENT
2760 E PONDEROSA DR APT 210
CAMARILLO, CA 93010-4859

RESIDENT
2760 E PONDEROSA DR APT 213
CAMARILLO, CA 93010-4859

RESIDENT
2760 E PONDEROSA DR APT 216
CAMARILLO, CA 93010-4859

RESIDENT
2760 E PONDEROSA DR APT 217
CAMARILLO, CA 93010-4859

RESIDENT
2760 E PONDEROSA DR APT 222
CAMARILLO, CA 93010-4859

RESIDENT
2760 PIERPONT BLVD
VENTURA, CA 93001-4057

RESIDENT
2761 PIERPONT BLVD
VENTURA, CA 93001-4062

RESIDENT
2762 E PONDEROSA DR APT 232
CAMARILLO, CA 93010-4860

RESIDENT
2762 E PONDEROSA DR APT 236
CAMARILLO, CA 93010-4860

RESIDENT
2762 E PONDEROSA DR APT 240
CAMARILLO, CA 93010-4885

RESIDENT
2764 E PONDEROSA DR APT 242
CAMARILLO, CA 93010-4875

RESIDENT
2764 E PONDEROSA DR APT 244
CAMARILLO, CA 93010-4875

RESIDENT
2764 E PONDEROSA DR APT 247
CAMARILLO, CA 93010-4875

RESIDENT
2764 E PONDEROSA DR APT 257
CAMARILLO, CA 93010-4865

RESIDENT
2764 PIERPONT BLVD
VENTURA, CA 93001-4057

RESIDENT
2766 DENISE ST
NEWBURY PARK, CA 91320-3078

RESIDENT
2766 PIERPONT BLVD
VENTURA, CA 93001-4057

RESIDENT
2768 E PONDEROSA DR APT 260
CAMARILLO, CA 93010-4887

RESIDENT
2768 E PONDEROSA DR APT 261
CAMARILLO, CA 93010-4887

RESIDENT
2768 E PONDEROSA DR APT 262
CAMARILLO, CA 93010-4887

RESIDENT
2768 E PONDEROSA DR APT 264
CAMARILLO, CA 93010-4887

RESIDENT
2768 E PONDEROSA DR APT 267
CAMARILLO, CA 93010-4888

RESIDENT
277 DEVIA DR
NEWBURY PARK, CA 91320-3114

RESIDENT
277 NOVINA PL
CAMARILLO, CA 93012-5239

RESIDENT
277 RODGERS ST
VENTURA, CA 93003-5208

RESIDENT
277 SAN CLEMENTE ST APT 10
VENTURA, CA 93001-3653

RESIDENT
277 SAN CLEMENTE ST APT 3
VENTURA, CA 93001-3654

RESIDENT
277 SAN CLEMENTE ST APT 8
VENTURA, CA 93001-3653

RESIDENT
277 SAN CLEMENTE ST APT 9
VENTURA, CA 93001-3653

RESIDENT
277 VIA CANTILENA
CAMARILLO, CA 93012-918

RESIDENT
277 W MISSION AVE
VENTURA, CA 93001-1831

RESIDENT
2772 1/2 BALBOA ST
OXNARD, CA 93036-1759

RESIDENT
2772 BALBOA ST
OXNARD, CA 93036-1759

RESIDENT
2772 E PONDEROSA DR APT 284
CAMARILLO, CA 93010-4877

RESIDENT
2772 E PONDEROSA DR APT 286
CAMARILLO, CA 93010-4877

RESIDENT
2773 BAYSHORE AVE
VENTURA, CA 93001-4129

RESIDENT
2773 HARBOR BLVD
VENTURA, CA 93001-4107

RESIDENT
2775 VENTURA BLVD
OXNARD, CA 93036-8844

RESIDENT
2776 E PONDEROSA DR APT 289
CAMARILLO, CA 93010-4890

RESIDENT
2776 E PONDEROSA DR APT 290
CAMARILLO, CA 93010-4890

RESIDENT
2776 E PONDEROSA DR APT 292
CAMARILLO, CA 93010-4890

RESIDENT
2776 E PONDEROSA DR APT 294
CAMARILLO, CA 93010-4864

RESIDENT
2776 E PONDEROSA DR APT 295
CAMARILLO, CA 93010-4864

RESIDENT
2776 E PONDEROSA DR APT 298
CAMARILLO, CA 93010-4864

RESIDENT
2776 E PONDEROSA DR APT 302
CAMARILLO, CA 93010-4864

RESIDENT
2776 E PONDEROSA DR APT 305
CAMARILLO, CA 93010-4864

RESIDENT
2778 BEENE RD
VENTURA, CA 93003-7203

RESIDENT
2779 VENTURA BLVD
OXNARD, CA 93036-8844

RESIDENT
278 CEDAR ST
VENTURA, CA 93001-1908

RESIDENT
278 S ASH ST
VENTURA, CA 93001-2923

RESIDENT
278 SPINDLEWOOD AVE
CAMARILLO, CA 93012-900

RESIDENT
2781 VENTURA BLVD
OXNARD, CA 93036-8844

RESIDENT
2782 CHANNEL DR
VENTURA, CA 93003-4630

RESIDENT
2783 SAILOR AVE
VENTURA, CA 93001-4159

RESIDENT
2784 BAYSHORE AVE
VENTURA, CA 93001-4130

RESIDENT
2785 EUCALYPTUS DR
OXNARD, CA 93036-8814

RESIDENT
2787 DUMETZ ST
CAMARILLO, CA 93010-6515

RESIDENT
279 CALLE AMOROSA
CAMARILLO, CA 93012-8608

RESIDENT
279 ERBES RD APT 10
THOUSAND OAKS, CA 91362-2710

RESIDENT
279 HODENCAMP RD APT 29
THOUSAND OAKS, CA 91360-5613

RESIDENT
279 HODENCAMP RD APT 30
THOUSAND OAKS, CA 91360-5613

RESIDENT
279 HODENCAMP RD APT 32
THOUSAND OAKS, CA 91360-5613

RESIDENT
279 MONTE VISTA
NEWBURY PARK, CA 91320-1021

RESIDENT
2790 SAILOR AVE
VENTURA, CA 93001-4160

RESIDENT
2793 EUCALYPTUS DR
OXNARD, CA 93036-8814

RESIDENT
2795 PETIT ST
CAMARILLO, CA 93012-8035

RESIDENT
28 CALLE CATALUNA
CAMARILLO, CA 93012-9470

RESIDENT
28 GITANA AVE
CAMARILLO, CA 93012-8100

RESIDENT
280 CEDAR ST
VENTURA, CA 93001-1908

RESIDENT
280 E HILLCREST DR APT B
THOUSAND OAKS, CA 91360-5845

RESIDENT
280 N GLENN DR
CAMARILLO, CA 93010-6616

RESIDENT
280 N LINDA VISTA AVE
VENTURA, CA 93001-2312

RESIDENT
280 SPRING OAK RD UNIT 2111
CAMARILLO, CA 93010-7518

RESIDENT
280 SPRING OAK RD UNIT 2112
CAMARILLO, CA 93010-7518

RESIDENT
280 SPRING OAK RD UNIT 2114
CAMARILLO, CA 93010-7518

RESIDENT
280 SPRING OAK RD UNIT 2115
CAMARILLO, CA 93010-7518

RESIDENT
280 SPRING OAK RD UNIT 2121
CAMARILLO, CA 93010-7518

RESIDENT
280 SPRING OAK RD UNIT 2122
CAMARILLO, CA 93010-7518

RESIDENT
280 SPRING OAK RD UNIT 2123
CAMARILLO, CA 93010-7518

RESIDENT
280 SPRING OAK RD UNIT 2124
CAMARILLO, CA 93010-7518

RESIDENT
280 SPRING OAK RD UNIT 2133
CAMARILLO, CA 93010-7519

RESIDENT
280 SPRING OAK RD UNIT 2136
CAMARILLO, CA 93010-7519

RESIDENT
280 TOWNSITE PROMENADE
CAMARILLO, CA 93010-7583

RESIDENT
280 WALL ST
VENTURA, CA 93001-2655

RESIDENT
2800 PIERPONT BLVD
VENTURA, CA 93001-4040

RESIDENT
2800 WAGON WHEEL RD UNIT 201
OXNARD, CA 93036-1454

RESIDENT
2800 WAGON WHEEL RD UNIT 203
OXNARD, CA 93036-1454

RESIDENT
2803 JOURDAN ST
OXNARD, CA 93036-1610

RESIDENT
2803 SURFRIDER AVE
VENTURA, CA 93001-4137

RESIDENT
2805 EUCALYPTUS DR
OXNARD, CA 93036-8800

RESIDENT
2806 MCCULLOCH ST
CAMARILLO, CA 93010-4827

RESIDENT
281 N GLENN DR
CAMARILLO, CA 93010-6608

RESIDENT
281 RIVERPARK BLVD APT 101
OXNARD, CA 93036-7602

RESIDENT
281 RIVERPARK BLVD APT 106
OXNARD, CA 93036-7602

RESIDENT
281 RIVERPARK BLVD APT 107
OXNARD, CA 93036-7602

RESIDENT
281 RIVERPARK BLVD APT 108
OXNARD, CA 93036-7602

RESIDENT
281 RIVERPARK BLVD APT 110
OXNARD, CA 93036-7602

RESIDENT
281 RIVERPARK BLVD APT 112
OXNARD, CA 93036-7602

RESIDENT
281 RIVERPARK BLVD APT 113
OXNARD, CA 93036-7603

RESIDENT
281 RIVERPARK BLVD APT 208
OXNARD, CA 93036-7603

RESIDENT
281 RIVERPARK BLVD APT 213
OXNARD, CA 93036-7646

RESIDENT
281 WINDTREE AVE
NEWBURY PARK, CA 91320-4131

RESIDENT
2810 BARRY ST APT 104
CAMARILLO, CA 93010-6615

RESIDENT
2810 WAGON WHEEL RD UNIT 304
OXNARD, CA 93036-1184

RESIDENT
28106 VILLAGE 28
CAMARILLO, CA 93012-7617

RESIDENT
2811 BEENE RD
VENTURA, CA 93003-7203

RESIDENT
28126 VILLAGE 28
CAMARILLO, CA 93012-7617

RESIDENT
2813 SEAHORSE AVE
VENTURA, CA 93001-4149

RESIDENT
28134 VILLAGE 28
CAMARILLO, CA 93012-7617

RESIDENT
282 GREEN MOOR PL
THOUSAND OAKS, CA 91361-1161

RESIDENT
282 LIGHTWOOD ST
CAMARILLO, CA 93012-7752

RESIDENT
282 REA WAY
VENTURA, CA 93001-2525

RESIDENT
282 SPRING OAK RD UNIT 2231
CAMARILLO, CA 93010-7521

RESIDENT
282 SPRING OAK RD UNIT 2233
CAMARILLO, CA 93010-7521

RESIDENT
2820 JOURDAN ST
OXNARD, CA 93036-1611

RESIDENT
2820 PORTER LN
VENTURA, CA 93003-4666

RESIDENT
2820 WAGON WHEEL RD UNIT 203
OXNARD, CA 93036-1186

RESIDENT
2820 WAGON WHEEL RD UNIT 401
OXNARD, CA 93036-1187

RESIDENT
2820 WALKER AVE
CAMARILLO, CA 93010-6565

RESIDENT
2821 HARBOR BLVD
VENTURA, CA 93001-4104

RESIDENT
2823 HARBOR BLVD
VENTURA, CA 93001-4104

RESIDENT
2825 N ROSE AVE
OXNARD, CA 93036-1808

RESIDENT
2825 VENTURA BLVD APT 1
OXNARD, CA 93036-8824

RESIDENT
2825 VENTURA BLVD APT 11
OXNARD, CA 93036-8873

RESIDENT
2825 VENTURA BLVD APT 15
OXNARD, CA 93036-8825

RESIDENT
2825 VENTURA BLVD APT 18
OXNARD, CA 93036-8825

RESIDENT
2825 VENTURA BLVD APT 1A
OXNARD, CA 93036-8824

RESIDENT
2825 VENTURA BLVD APT 5
OXNARD, CA 93036-8824

RESIDENT
2825 VENTURA BLVD APT 7
OXNARD, CA 93036-8824

RESIDENT
2825 VENTURA BLVD APT A
OXNARD, CA 93036-8874

RESIDENT
2825 VENTURA BLVD APT AA
OXNARD, CA 93036-8825

RESIDENT
2825 VENTURA BLVD APT B
OXNARD, CA 93036-8874

RESIDENT
2825 VENTURA BLVD APT BB
OXNARD, CA 93036-8825

RESIDENT
2825 VENTURA BLVD APT I
OXNARD, CA 93036-8826

RESIDENT
2825 VENTURA BLVD APT L
OXNARD, CA 93036-8826

RESIDENT
2825 VENTURA BLVD APT M
OXNARD, CA 93036-8826

RESIDENT
2825 VENTURA BLVD APT O
OXNARD, CA 93036-8826

RESIDENT
2825 VENTURA BLVD APT P
OXNARD, CA 93036-8826

RESIDENT
2825 VENTURA BLVD APT R
OXNARD, CA 93036-8826

RESIDENT
2825 VENTURA BLVD APT T
OXNARD, CA 93036-8826

RESIDENT
2828 PETIT ST
CAMARILLO, CA 93012-8038

RESIDENT
283 HODENCAMP RD APT 36
THOUSAND OAKS, CA 91360-5615

RESIDENT
283 HODENCAMP RD APT 38
THOUSAND OAKS, CA 91360-5615

RESIDENT
283 RIVERPARK BLVD APT 103
OXNARD, CA 93036-7605

RESIDENT
283 RIVERPARK BLVD APT 106
OXNARD, CA 93036-7605

RESIDENT
283 RIVERPARK BLVD APT 110
OXNARD, CA 93036-7605

RESIDENT
283 RIVERPARK BLVD APT 208
OXNARD, CA 93036-7606

RESIDENT
283 RIVERPARK BLVD APT 210
OXNARD, CA 93036-7606

RESIDENT
283 RIVERPARK BLVD APT 211
OXNARD, CA 93036-7606

RESIDENT
283 RIVERPARK BLVD APT 212
OXNARD, CA 93036-7606

RESIDENT
2830 WAGON WHEEL RD UNIT 203
OXNARD, CA 93036-1187

RESIDENT
2830 WAGON WHEEL RD UNIT 302
OXNARD, CA 93036-1189

RESIDENT
2830 WAGON WHEEL RD UNIT 304
OXNARD, CA 93036-1189

RESIDENT
2833 SAILOR AVE
VENTURA, CA 93001-4157

RESIDENT
2834 SURFRIDER AVE
VENTURA, CA 93001-4138

RESIDENT
2837 DENISE ST
NEWBURY PARK, CA 91320-3065

RESIDENT
2838 BAYSHORE AVE
VENTURA, CA 93001-4128

RESIDENT
284 CARRIZO CREEK RD
CAMARILLO, CA 93010-7577

RESIDENT
284 EL CIELO
NEWBURY PARK, CA 91320-1003

RESIDENT
284 ORANGE DR
OXNARD, CA 93036-1679

RESIDENT
284 W HARRISON AVE FRNT
VENTURA, CA 93001-5849

RESIDENT
284 W RAMONA ST
VENTURA, CA 93001-1645

RESIDENT
2840 WAGON WHEEL RD UNIT 201
OXNARD, CA 93036-1191

RESIDENT
2840 WAGON WHEEL RD UNIT 301
OXNARD, CA 93036-1191

RESIDENT
2840 WAGON WHEEL RD UNIT 401
OXNARD, CA 93036-1453

RESIDENT
2845 HARBOR BLVD
VENTURA, CA 93001-4103

RESIDENT
2849 BAYSHORE AVE
VENTURA, CA 93001-4127

RESIDENT
2849 VENTURA BLVD APT A
OXNARD, CA 93036-8853

RESIDENT
2849 VENTURA BLVD APT B
OXNARD, CA 93036-8853

RESIDENT
285 CORRINE HILL CT
NEWBURY PARK, CA 91320-4106

RESIDENT
285 EL BOSQUECILLO
CAMARILLO, CA 93010-2863

RESIDENT
285 N VENTURA AVE APT 10
VENTURA, CA 93001-4533

RESIDENT
285 N VENTURA AVE APT 11
VENTURA, CA 93001-4533

RESIDENT
285 N VENTURA AVE APT 12
VENTURA, CA 93001-4533

RESIDENT
285 N VENTURA AVE APT 13
VENTURA, CA 93001-4533

RESIDENT
285 N VENTURA AVE APT 17
VENTURA, CA 93001-4534

RESIDENT
285 N VENTURA AVE APT 19
VENTURA, CA 93001-4534

RESIDENT
285 N VENTURA AVE APT 26
VENTURA, CA 93001-4534

RESIDENT
285 N VENTURA AVE APT 3
VENTURA, CA 93001-4533

RESIDENT
285 N VENTURA AVE APT 32
VENTURA, CA 93001-4534

RESIDENT
285 N VENTURA AVE APT 4
VENTURA, CA 93001-4533

RESIDENT
285 N VENTURA AVE APT 7
VENTURA, CA 93001-4533

RESIDENT
285 RIVERPARK BLVD APT 102
OXNARD, CA 93036-7649

RESIDENT
285 RIVERPARK BLVD APT 108
OXNARD, CA 93036-7650

RESIDENT
285 RIVERPARK BLVD APT 111
OXNARD, CA 93036-7650

RESIDENT
285 RIVERPARK BLVD APT 203
OXNARD, CA 93036-7607

RESIDENT
285 RIVERPARK BLVD APT 207
OXNARD, CA 93036-7607

RESIDENT
285 RIVERPARK BLVD APT 209
OXNARD, CA 93036-7607

RESIDENT
285 S KALORAMA ST
VENTURA, CA 93001-2930

RESIDENT
2850 CHANNEL DR
VENTURA, CA 93003-4631

RESIDENT
2850 WAGON WHEEL RD
UNIT 201
OXNARD, CA 93036-1460

RESIDENT
2850 WAGON WHEEL RD
UNIT 203
OXNARD, CA 93036-1460

RESIDENT
2850 WAGON WHEEL RD
UNIT 301
OXNARD, CA 93036-1460

RESIDENT
2850 WAGON WHEEL RD
UNIT 303
OXNARD, CA 93036-1460

RESIDENT
2850 WAGON WHEEL RD
UNIT 304
OXNARD, CA 93036-1460

RESIDENT
2850 WAGON WHEEL RD
UNIT 401
OXNARD, CA 93036-1460

RESIDENT
2850 WAGON WHEEL RD
UNIT 403
OXNARD, CA 93036-1460

RESIDENT
2851 SEAHORSE AVE
VENTURA, CA 93001-4149

RESIDENT
2851 SHERWIN AVE APT B
VENTURA, CA 93003-7269

RESIDENT
2851 SHERWIN AVE APT C
VENTURA, CA 93003-7275

RESIDENT
2857 HARBOR BLVD
VENTURA, CA 93001-4102

RESIDENT
2859 BALBOA ST
OXNARD, CA 93036-1708

RESIDENT
286 GALSWORTHY ST
THOUSAND OAKS, CA 91360-5311

RESIDENT
286 NEWBURY LN
NEWBURY PARK, CA 91320-4626

RESIDENT
286 OAKLEAF DR APT 22
THOUSAND OAKS, CA 91360-3855

RESIDENT
286 OAKLEAF DR APT 23
THOUSAND OAKS, CA 91360-3855

RESIDENT
286 OAKLEAF DR APT 24
THOUSAND OAKS, CA 91360-3856

RESIDENT
286 VIRGINIA DR
VENTURA, CA 93003-1533

RESIDENT
2860 WAGON WHEEL RD
UNIT 204
OXNARD, CA 93036-1461

RESIDENT
2860 WAGON WHEEL RD
UNIT 304
OXNARD, CA 93036-1462

RESIDENT
2860 WAGON WHEEL RD
UNIT 401
OXNARD, CA 93036-1462

RESIDENT
2860 WAGON WHEEL RD
UNIT 402
OXNARD, CA 93036-1462

RESIDENT
2860 WAGON WHEEL RD
UNIT 404
OXNARD, CA 93036-1462

RESIDENT
2861 BAYSHORE AVE
VENTURA, CA 93001-4127

RESIDENT
2861 VENTURA BLVD
OXNARD, CA 93036-8853

RESIDENT
2863 BAYSHORE AVE
VENTURA, CA 93001-4127

RESIDENT
2867 HARBOR BLVD
VENTURA, CA 93001-4101

RESIDENT
287 EL MEDIO ST
VENTURA, CA 93001-1727

RESIDENT
287 HODENCAMP RD APT 41
THOUSAND OAKS, CA 91360-5628

RESIDENT
287 RIVERPARK BLVD APT 101
OXNARD, CA 93036-7651

RESIDENT
287 RIVERPARK BLVD APT 106
OXNARD, CA 93036-7651

RESIDENT
287 RIVERPARK BLVD APT 203
OXNARD, CA 93036-7608

RESIDENT
287 RIVERPARK BLVD APT 207
OXNARD, CA 93036-7608

RESIDENT
287 W HARRISON AVE
VENTURA, CA 93001-1800

RESIDENT
2870 WAGON WHEEL RD
UNIT 201
OXNARD, CA 93036-1457

RESIDENT
2870 WAGON WHEEL RD
UNIT 202
OXNARD, CA 93036-1457

RESIDENT
2870 WAGON WHEEL RD
UNIT 301
OXNARD, CA 93036-1463

RESIDENT
2870 WAGON WHEEL RD
UNIT 303
OXNARD, CA 93036-1463

RESIDENT
2872 PIERPONT BLVD
VENTURA, CA 93001-4039

RESIDENT
2873 BAYSHORE AVE
VENTURA, CA 93001-4127

RESIDENT
2873 PIERPONT BLVD
VENTURA, CA 93001-4060

RESIDENT
2873 SEAHORSE AVE
VENTURA, CA 93001-4149

RESIDENT
2873 SEAHORSE AVE UNIT A
VENTURA, CA 93001-4149

RESIDENT
2878 WAVERLY AVE
CAMARILLO, CA 93010-3535

RESIDENT
288 CARRIZO CREEK RD
CAMARILLO, CA 93010-7577

RESIDENT
288 LIGHTWOOD ST
CAMARILLO, CA 93012-7752

RESIDENT
288 NEWBURY LN
NEWBURY PARK, CA 91320-4626

RESIDENT
2885 PIERPONT BLVD
VENTURA, CA 93001-4060

RESIDENT
2887 BAYSHORE AVE
VENTURA, CA 93001-4127

RESIDENT
289 1/2 W HARRISON AVE
VENTURA, CA 93001-1800

RESIDENT
289 CALLE LA GUERRA UNIT B
CAMARILLO, CA 93010-2676

RESIDENT
289 EL CIELO
NEWBURY PARK, CA 91320-1003

RESIDENT
289 RIVERPARK BLVD APT 102
OXNARD, CA 93036-7609

RESIDENT
289 RIVERPARK BLVD APT 104
OXNARD, CA 93036-7609

RESIDENT
289 RIVERPARK BLVD APT 105
OXNARD, CA 93036-7609

RESIDENT
289 RIVERPARK BLVD APT 106
OXNARD, CA 93036-7609

RESIDENT
289 RIVERPARK BLVD APT 108
OXNARD, CA 93036-7609

RESIDENT
289 RIVERPARK BLVD APT 201
OXNARD, CA 93036-7652

RESIDENT
289 RIVERPARK BLVD APT 202
OXNARD, CA 93036-7652

RESIDENT
289 RIVERPARK BLVD APT 203
OXNARD, CA 93036-7652

RESIDENT
289 RIVERPARK BLVD APT 204
OXNARD, CA 93036-7610

RESIDENT
289 RIVERPARK BLVD APT 206
OXNARD, CA 93036-7610

RESIDENT
2890 SAILOR AVE UNIT A
VENTURA, CA 93001-4158

RESIDENT
29 BELL WAY SPC 6
VENTURA, CA 93001-4697

RESIDENT
29 BELL WAY SPC 8
VENTURA, CA 93001-4697

RESIDENT
29 CORONADO ST APT A
VENTURA, CA 93001-5529

RESIDENT
29 CORONADO ST APT D
VENTURA, CA 93001-5532

RESIDENT
29 ISABEL AVE
CAMARILLO, CA 93012-8107

RESIDENT
29 MISSION PLAZA DR
VENTURA, CA 93001-2674

RESIDENT
290 ARCADE DR
VENTURA, CA 93003-2706

RESIDENT
290 CALLE HIGUERA
CAMARILLO, CA 93010-1727

RESIDENT
290 CALLE PORTILLA
CAMARILLO, CA 93010-1739

RESIDENT
290 E HILLCREST DR APT A
THOUSAND OAKS, CA 91360-5859

RESIDENT
290 E HILLCREST DR APT B
THOUSAND OAKS, CA 91360-5859

RESIDENT
290 RIVERDALE CT APT 1109
CAMARILLO, CA 93012-7629

RESIDENT
290 RIVERDALE CT APT 1114
CAMARILLO, CA 93012-7629

RESIDENT
290 RIVERDALE CT APT 1115
CAMARILLO, CA 93012-7629

RESIDENT
290 SEQUOIA CT APT 15
THOUSAND OAKS, CA 91360-3886

RESIDENT
290 SEQUOIA CT APT 23
THOUSAND OAKS, CA 91360-3887

RESIDENT
290 SEQUOIA CT APT 34
THOUSAND OAKS, CA 91360-3888

RESIDENT
2906 SEAHORSE AVE
VENTURA, CA 93001-4250

RESIDENT
2909 SURFRIDER AVE
VENTURA, CA 93001-4135

RESIDENT
291 CALLE OROVISTA
CAMARILLO, CA 93012-927

RESIDENT
291 DEVIA DR
NEWBURY PARK, CA 91320-3114

RESIDENT
291 HODENCAMP RD APT 43
THOUSAND OAKS, CA 91360-5629

RESIDENT
291 HODENCAMP RD APT 49
THOUSAND OAKS, CA 91360-5629

RESIDENT
291 HODENCAMP RD APT 50
THOUSAND OAKS, CA 91360-5629

RESIDENT
291 RIVERDALE CT APT 106
CAMARILLO, CA 93012-7773

RESIDENT
291 RIVERDALE CT APT 107
CAMARILLO, CA 93012-7773

RESIDENT
291 RIVERDALE CT APT 118
CAMARILLO, CA 93012-7774

RESIDENT
291 RIVERDALE CT APT 126
CAMARILLO, CA 93012-7774

RESIDENT
291 RIVERDALE CT APT 128
CAMARILLO, CA 93012-7774

RESIDENT
291 RIVERDALE CT APT 133
CAMARILLO, CA 93012-7776

RESIDENT
291 RIVERPARK BLVD APT 102
OXNARD, CA 93036-7653

RESIDENT
291 RIVERPARK BLVD APT 202
OXNARD, CA 93036-7654

RESIDENT
291 RIVERPARK BLVD APT 207
OXNARD, CA 93036-7614

RESIDENT
291 SANTA SUSANA RD
CAMARILLO, CA 93010-7574

RESIDENT
291 SEQUOIA CT APT 11
THOUSAND OAKS, CA 91360-3889

RESIDENT
291 SEQUOIA CT APT 24
THOUSAND OAKS, CA 91360-3891

RESIDENT
291 SEQUOIA CT APT 25
THOUSAND OAKS, CA 91360-3891

RESIDENT
291 SEQUOIA CT APT 37
THOUSAND OAKS, CA 91360-3892

RESIDENT
2919 PIERPONT BLVD
VENTURA, CA 93001-4059

RESIDENT
2919 SEAHORSE AVE
VENTURA, CA 93001-4249

RESIDENT
292 CALLE LA GUERRA UNIT C
CAMARILLO, CA 93010-3093

RESIDENT
292 CALLE LA GUERRA UNIT D
CAMARILLO, CA 93010-3093

RESIDENT
292 CORONADO ST
VENTURA, CA 93001-3616

RESIDENT
292 PEBBLE BEACH DR
NEWBURY PARK, CA 91320-4122

RESIDENT
292 W RAMONA ST
VENTURA, CA 93001-1645

RESIDENT
2924 SAILOR AVE
VENTURA, CA 93001-4156

RESIDENT
2925 PIERPONT BLVD
VENTURA, CA 93001-4059

RESIDENT
2925 SEAHORSE AVE
VENTURA, CA 93001-4249

RESIDENT
2927 SHIRLEY DR
NEWBURY PARK, CA 91320-3040

RESIDENT
293 GENEIVE CIR
CAMARILLO, CA 93010-7820

RESIDENT
293 RIVERPARK BLVD APT 103
OXNARD, CA 93036-7611

RESIDENT
293 RIVERPARK BLVD APT 105
OXNARD, CA 93036-7611

RESIDENT
293 RIVERPARK BLVD APT 106
OXNARD, CA 93036-7611

RESIDENT
293 RIVERPARK BLVD APT 202
OXNARD, CA 93036-7612

RESIDENT
293 W PARK ROW AVE APT 6
VENTURA, CA 93001-1817

RESIDENT
2933 ALVARADO ST
OXNARD, CA 93036-1706

RESIDENT
2935 SEAVIEW AVE
VENTURA, CA 93001-4239

RESIDENT
294 CALLE LA GRANADA UNIT A
CAMARILLO, CA 93010-2851

RESIDENT
294 SAN CLEMENTE ST
VENTURA, CA 93001-3652

RESIDENT
2940 SHERWIN AVE
VENTURA, CA 93003-7223

RESIDENT
2941 SURFRIDER AVE
VENTURA, CA 93001-4135

RESIDENT
2942 LEXINGTON DR
VENTURA, CA 93003-2950

RESIDENT
2945 PORTER LN
VENTURA, CA 93003-4746

RESIDENT
2948 SEAHORSE AVE
VENTURA, CA 93001-4250

RESIDENT
295 1/2 W MISSION AVE
VENTURA, CA 93001-1831

RESIDENT
295 CORONADO ST
VENTURA, CA 93001-3614

RESIDENT
295 ELM RD
NEWBURY PARK, CA 91320-4713

RESIDENT
295 HODENCAMP RD APT 51
THOUSAND OAKS, CA 91360-5630

RESIDENT
295 HODENCAMP RD APT 52
THOUSAND OAKS, CA 91360-5630

RESIDENT
295 HODENCAMP RD APT 53
THOUSAND OAKS, CA 91360-5630

RESIDENT
295 HODENCAMP RD APT 57
THOUSAND OAKS, CA 91360-5632

RESIDENT
295 RIVERPARK BLVD APT 104
OXNARD, CA 93036-7613

RESIDENT
295 RIVERPARK BLVD APT 201
OXNARD, CA 93036-7655

RESIDENT
295 RIVERPARK BLVD APT 203
OXNARD, CA 93036-7655

RESIDENT
295 RIVERPARK BLVD APT 204
OXNARD, CA 93036-7655

RESIDENT
295 TOYON CT
THOUSAND OAKS, CA 91362-2797

RESIDENT
295 W MISSION AVE
VENTURA, CA 93001-1831

RESIDENT
295 W PARK ROW AVE APT 4
VENTURA, CA 93001-1818

RESIDENT
295 W PARK ROW AVE APT 5
VENTURA, CA 93001-1818

RESIDENT
2951 SEAVIEW AVE
VENTURA, CA 93001-4239

RESIDENT
2959 CARMEN CT
NEWBURY PARK, CA 91320-3101

RESIDENT
296 N VENTURA AVE
VENTURA, CA 93001-2641

RESIDENT
296 S CATALINA ST
VENTURA, CA 93001-3629

RESIDENT
2965 SURFRIDER AVE
VENTURA, CA 93001-4135

RESIDENT
297 S SEAWARD AVE
VENTURA, CA 93003-2713

RESIDENT
2972 BAYSHORE AVE
VENTURA, CA 93001-4126

RESIDENT
2978 REEF ST
VENTURA, CA 93001-4161

RESIDENT
298 CAMINO CORTINA
CAMARILLO, CA 93010-2652

RESIDENT
2982 MARTHA DR
VENTURA, CA 93003-2932

RESIDENT
2982 SHERWIN AVE
VENTURA, CA 93003-7223

RESIDENT
2984 REEF ST
VENTURA, CA 93001-4161

RESIDENT
2989 HARBOR BLVD
VENTURA, CA 93001-4201

RESIDENT
299 E THOUSAND OAKS BLVD
APT 117
THOUSAND OAKS, CA 91360-7722

RESIDENT
299 E THOUSAND OAKS BLVD
APT 119
THOUSAND OAKS, CA 91360-7722

RESIDENT
299 E THOUSAND OAKS BLVD
APT 202
THOUSAND OAKS, CA 91360-7732

RESIDENT
299 E THOUSAND OAKS BLVD
APT 204
THOUSAND OAKS, CA 91360-7732

RESIDENT
299 E THOUSAND OAKS BLVD
APT 205
THOUSAND OAKS, CA 91360-7732

RESIDENT
299 E THOUSAND OAKS BLVD
APT 206
THOUSAND OAKS, CA 91360-7732

RESIDENT
299 E THOUSAND OAKS BLVD
APT 207
THOUSAND OAKS, CA 91360-7732

RESIDENT
299 E THOUSAND OAKS BLVD
APT 209
THOUSAND OAKS, CA 91360-7732

RESIDENT
299 E THOUSAND OAKS BLVD
APT 211
THOUSAND OAKS, CA 91360-7732

RESIDENT
299 E THOUSAND OAKS BLVD
APT 213
THOUSAND OAKS, CA 91360-7732

RESIDENT
299 E THOUSAND OAKS BLVD
APT 215
THOUSAND OAKS, CA 91360-7732

RESIDENT
299 E THOUSAND OAKS BLVD
APT 216
THOUSAND OAKS, CA 91360-7732

RESIDENT
299 E THOUSAND OAKS BLVD
APT 219
THOUSAND OAKS, CA 91360-7732

RESIDENT
299 E THOUSAND OAKS BLVD
APT 221
THOUSAND OAKS, CA 91360-7732

RESIDENT
299 E THOUSAND OAKS BLVD
APT 223
THOUSAND OAKS, CA 91360-7732

RESIDENT
299 E THOUSAND OAKS BLVD
APT 226
THOUSAND OAKS, CA 91360-7737

RESIDENT
299 E THOUSAND OAKS BLVD
APT 236
THOUSAND OAKS, CA 91360-7742

RESIDENT
299 E THOUSAND OAKS BLVD
APT 238
THOUSAND OAKS, CA 91360-7742

RESIDENT
299 E THOUSAND OAKS BLVD
APT 242
THOUSAND OAKS, CA 91360-7742

RESIDENT
299 E THOUSAND OAKS BLVD
APT 243
THOUSAND OAKS, CA 91360-7742

RESIDENT
299 E THOUSAND OAKS BLVD
APT 246
THOUSAND OAKS, CA 91360-7742

RESIDENT
299 E THOUSAND OAKS BLVD
APT 248
THOUSAND OAKS, CA 91360-7742

RESIDENT
299 E THOUSAND OAKS BLVD
APT 250
THOUSAND OAKS, CA 91360-7742

RESIDENT
299 E THOUSAND OAKS BLVD
APT 251
THOUSAND OAKS, CA 91360-7742

RESIDENT
299 E THOUSAND OAKS BLVD
APT 253
THOUSAND OAKS, CA 91360-7742

RESIDENT
299 E THOUSAND OAKS BLVD
APT 254
THOUSAND OAKS, CA 91360-7742

RESIDENT
299 E THOUSAND OAKS BLVD
APT 255
THOUSAND OAKS, CA 91360-7742

RESIDENT
299 E THOUSAND OAKS BLVD
APT 256
THOUSAND OAKS, CA 91360-7742

RESIDENT
299 E THOUSAND OAKS BLVD
APT 258
THOUSAND OAKS, CA 91360-7742

RESIDENT
299 E THOUSAND OAKS BLVD
APT 259
THOUSAND OAKS, CA 91360-7747

RESIDENT
299 E THOUSAND OAKS BLVD
APT 260
THOUSAND OAKS, CA 91360-7749

RESIDENT
299 E THOUSAND OAKS BLVD
APT 261
THOUSAND OAKS, CA 91360-7749

RESIDENT
299 E THOUSAND OAKS BLVD
APT 262
THOUSAND OAKS, CA 91360-7749

RESIDENT
299 E THOUSAND OAKS BLVD
APT 263
THOUSAND OAKS, CA 91360-7749

RESIDENT
299 E THOUSAND OAKS BLVD
APT 301
THOUSAND OAKS, CA 91360-7749

RESIDENT
299 E THOUSAND OAKS BLVD
APT 302
THOUSAND OAKS, CA 91360-7749

RESIDENT
299 E THOUSAND OAKS BLVD
APT 306
THOUSAND OAKS, CA 91360-7749

RESIDENT
299 E THOUSAND OAKS BLVD
APT 307
THOUSAND OAKS, CA 91360-7749

RESIDENT
299 E THOUSAND OAKS BLVD
APT 309
THOUSAND OAKS, CA 91360-7749

RESIDENT
299 E THOUSAND OAKS BLVD
APT 311
THOUSAND OAKS, CA 91360-7749

RESIDENT
299 E THOUSAND OAKS BLVD
APT 313
THOUSAND OAKS, CA 91360-7749

RESIDENT
299 E THOUSAND OAKS BLVD
APT 315
THOUSAND OAKS, CA 91360-7749

RESIDENT
299 E THOUSAND OAKS BLVD
APT 316
THOUSAND OAKS, CA 91360-7749

RESIDENT
299 E THOUSAND OAKS BLVD
APT 317
THOUSAND OAKS, CA 91360-7749

RESIDENT
299 E THOUSAND OAKS BLVD
APT 318
THOUSAND OAKS, CA 91360-7749

RESIDENT
299 E THOUSAND OAKS BLVD
APT 319
THOUSAND OAKS, CA 91360-7749

RESIDENT
299 E THOUSAND OAKS BLVD
APT 322
THOUSAND OAKS, CA 91360-7750

RESIDENT
299 E THOUSAND OAKS BLVD
APT 323
THOUSAND OAKS, CA 91360-7750

RESIDENT
299 E THOUSAND OAKS BLVD
APT 325
THOUSAND OAKS, CA 91360-7750

RESIDENT
299 E THOUSAND OAKS BLVD
APT 326
THOUSAND OAKS, CA 91360-7750

RESIDENT
299 E THOUSAND OAKS BLVD
APT 327
THOUSAND OAKS, CA 91360-7750

RESIDENT
299 E THOUSAND OAKS BLVD
APT 329
THOUSAND OAKS, CA 91360-7750

RESIDENT
299 E THOUSAND OAKS BLVD
APT 330
THOUSAND OAKS, CA 91360-7750

RESIDENT
299 E THOUSAND OAKS BLVD
APT 332
THOUSAND OAKS, CA 91360-7750

RESIDENT
299 E THOUSAND OAKS BLVD
APT 334
THOUSAND OAKS, CA 91360-7750

RESIDENT
299 E THOUSAND OAKS BLVD
APT 336
THOUSAND OAKS, CA 91360-7750

RESIDENT
299 E THOUSAND OAKS BLVD
APT 338
THOUSAND OAKS, CA 91360-7750

RESIDENT
299 E THOUSAND OAKS BLVD
APT 340
THOUSAND OAKS, CA 91360-7750

RESIDENT
299 E THOUSAND OAKS BLVD
APT 344
THOUSAND OAKS, CA 91360-7750

RESIDENT
299 E THOUSAND OAKS BLVD
APT 345
THOUSAND OAKS, CA 91360-7750

RESIDENT
299 E THOUSAND OAKS BLVD
APT 350
THOUSAND OAKS, CA 91360-7754

RESIDENT
299 E THOUSAND OAKS BLVD
APT 351
THOUSAND OAKS, CA 91360-7754

RESIDENT
299 E THOUSAND OAKS BLVD
APT 352
THOUSAND OAKS, CA 91360-7754

RESIDENT
299 E THOUSAND OAKS BLVD
APT 353
THOUSAND OAKS, CA 91360-7754

RESIDENT
299 E THOUSAND OAKS BLVD
APT 359
THOUSAND OAKS, CA 91360-7754

RESIDENT
299 E THOUSAND OAKS BLVD
APT 360
THOUSAND OAKS, CA 91360-7754

RESIDENT
299 E THOUSAND OAKS BLVD
APT 363
THOUSAND OAKS, CA 91360-7754

RESIDENT
299 E THOUSAND OAKS BLVD
APT 364
THOUSAND OAKS, CA 91360-7754

RESIDENT
299 E THOUSAND OAKS BLVD
APT 413
THOUSAND OAKS, CA 91360-7754

RESIDENT
299 E THOUSAND OAKS BLVD
APT 416
THOUSAND OAKS, CA 91360-7754

RESIDENT
299 E THOUSAND OAKS BLVD
APT 417
THOUSAND OAKS, CA 91360-7754

RESIDENT
299 E THOUSAND OAKS BLVD
APT 419
THOUSAND OAKS, CA 91360-7765

RESIDENT
299 E THOUSAND OAKS BLVD
APT 421
THOUSAND OAKS, CA 91360-7765

RESIDENT
299 E THOUSAND OAKS BLVD
APT 422
THOUSAND OAKS, CA 91360-7765

RESIDENT
299 E THOUSAND OAKS BLVD
APT 423
THOUSAND OAKS, CA 91360-7765

RESIDENT
299 E THOUSAND OAKS BLVD
APT 425
THOUSAND OAKS, CA 91360-7765

RESIDENT
299 E THOUSAND OAKS BLVD
APT 426
THOUSAND OAKS, CA 91360-7765

RESIDENT
299 E THOUSAND OAKS BLVD
APT 428
THOUSAND OAKS, CA 91360-7765

RESIDENT
299 E THOUSAND OAKS BLVD
APT 429
THOUSAND OAKS, CA 91360-7765

RESIDENT
299 E THOUSAND OAKS BLVD
APT 432
THOUSAND OAKS, CA 91360-7765

RESIDENT
299 E THOUSAND OAKS BLVD APT 437
THOUSAND OAKS, CA 91360-7765

RESIDENT
299 E THOUSAND OAKS BLVD APT 439
THOUSAND OAKS, CA 91360-7765

RESIDENT
299 E THOUSAND OAKS BLVD APT 442
THOUSAND OAKS, CA 91360-7765

RESIDENT
299 HODENCAMP RD APT 65
THOUSAND OAKS, CA 91360-5633

RESIDENT
299 HODENCAMP RD APT 66
THOUSAND OAKS, CA 91360-5633

RESIDENT
2991 HARBOR BLVD
VENTURA, CA 93001-4201

RESIDENT
2991 HELEN CT
NEWBURY PARK, CA 91320-3120

RESIDENT
2991 LOMA VISTA RD STE 1
VENTURA, CA 93003-2986

RESIDENT
2991 LOMA VISTA RD STE 2
VENTURA, CA 93003-2986

RESIDENT
2991 LOMA VISTA RD STE 3
VENTURA, CA 93003-2986

RESIDENT
2991 LOMA VISTA RD STE 4
VENTURA, CA 93003-2986

RESIDENT
2996 SEAHORSE AVE
VENTURA, CA 93001-4250

RESIDENT
2996 WAUNETA ST
NEWBURY PARK, CA 91320-4437

RESIDENT
3 CALLE FRONTE
CAMARILLO, CA 93012-5136

RESIDENT
3 IRENA AVE
CAMARILLO, CA 93012-8105

RESIDENT
3 ISABEL AVE
CAMARILLO, CA 93012-8107

RESIDENT
3 LA LOMITA
NEWBURY PARK, CA 91320-1013

RESIDENT
3 LINCOLN DR UNIT B
VENTURA, CA 93001-3277

RESIDENT
3 MARGARITA AVE
CAMARILLO, CA 93012-8113

RESIDENT
30 CALLE VISTA
CAMARILLO, CA 93010-1713

RESIDENT
30 ENCINAL PL
VENTURA, CA 93001-3316

RESIDENT
30 MARGARITA AVE
CAMARILLO, CA 93012-9430

RESIDENT
30 S HEMLOCK ST
VENTURA, CA 93001-3114

RESIDENT
30 TAHQUITZ DR
CAMARILLO, CA 93012-5116

RESIDENT
30 W BARNETT ST
VENTURA, CA 93001-1610

RESIDENT
300 GENEIVE CIR
CAMARILLO, CA 93010-7820

RESIDENT
300 PLUM PL
OXNARD, CA 93036-1541

RESIDENT
300 ROLLING OAKS DR APT 100
THOUSAND OAKS, CA 91361-1203

RESIDENT
300 ROLLING OAKS DR APT 106
THOUSAND OAKS, CA 91361-1204

RESIDENT
300 ROLLING OAKS DR APT 107
THOUSAND OAKS, CA 91361-1204

RESIDENT
300 ROLLING OAKS DR APT 121
THOUSAND OAKS, CA 91361-1208

RESIDENT
300 ROLLING OAKS DR APT 122
THOUSAND OAKS, CA 91361-1208

RESIDENT
300 ROLLING OAKS DR APT 123
THOUSAND OAKS, CA 91361-1208

RESIDENT
300 ROLLING OAKS DR APT 128
THOUSAND OAKS, CA 91361-1210

RESIDENT
300 ROLLING OAKS DR APT 131
THOUSAND OAKS, CA 91361-1210

RESIDENT
300 ROLLING OAKS DR APT 134
THOUSAND OAKS, CA 91361-1211

RESIDENT
300 ROLLING OAKS DR APT 136
THOUSAND OAKS, CA 91361-1212

RESIDENT
300 ROLLING OAKS DR APT 144
THOUSAND OAKS, CA 91361-1214

RESIDENT
300 ROLLING OAKS DR APT 148
THOUSAND OAKS, CA 91361-1215

RESIDENT
300 ROLLING OAKS DR APT 150
THOUSAND OAKS, CA 91361-1215

RESIDENT
300 ROLLING OAKS DR APT 154
THOUSAND OAKS, CA 91361-1216

RESIDENT
300 ROLLING OAKS DR APT 155
THOUSAND OAKS, CA 91361-1216

RESIDENT
300 ROLLING OAKS DR APT 162
THOUSAND OAKS, CA 91361-1291

RESIDENT
300 ROLLING OAKS DR APT 166
THOUSAND OAKS, CA 91361-1219

RESIDENT
300 ROLLING OAKS DR APT 167
THOUSAND OAKS, CA 91361-1219

RESIDENT
300 ROLLING OAKS DR APT 177
THOUSAND OAKS, CA 91361-1222

RESIDENT
300 ROLLING OAKS DR APT 180
THOUSAND OAKS, CA 91361-1223

RESIDENT
300 ROLLING OAKS DR APT 183
THOUSAND OAKS, CA 91361-1223

RESIDENT
300 ROLLING OAKS DR APT 184
THOUSAND OAKS, CA 91361-1224

RESIDENT
300 ROLLING OAKS DR APT 190
THOUSAND OAKS, CA 91361-1225

RESIDENT
300 ROLLING OAKS DR APT 193
THOUSAND OAKS, CA 91361-1226

RESIDENT
300 ROLLING OAKS DR APT 195
THOUSAND OAKS, CA 91361-1226

RESIDENT
300 ROLLING OAKS DR APT 198
THOUSAND OAKS, CA 91361-1227

RESIDENT
300 ROLLING OAKS DR APT 201
THOUSAND OAKS, CA 91361-1228

RESIDENT
300 ROLLING OAKS DR APT 202
THOUSAND OAKS, CA 91361-1228

RESIDENT
300 ROLLING OAKS DR APT 203
THOUSAND OAKS, CA 91361-1228

RESIDENT
300 ROLLING OAKS DR APT 204
THOUSAND OAKS, CA 91361-1229

RESIDENT
300 ROLLING OAKS DR APT 209
THOUSAND OAKS, CA 91361-1230

RESIDENT
300 ROLLING OAKS DR APT 212
THOUSAND OAKS, CA 91361-1231

RESIDENT
300 ROLLING OAKS DR APT 214
THOUSAND OAKS, CA 91361-1231

RESIDENT
300 ROLLING OAKS DR APT 216
THOUSAND OAKS, CA 91361-1232

RESIDENT
300 ROLLING OAKS DR APT 217
THOUSAND OAKS, CA 91361-1232

RESIDENT
300 ROLLING OAKS DR APT 219
THOUSAND OAKS, CA 91361-1232

RESIDENT
300 ROLLING OAKS DR APT 221
THOUSAND OAKS, CA 91361-1233

RESIDENT
300 ROLLING OAKS DR APT 223
THOUSAND OAKS, CA 91361-1233

RESIDENT
300 ROLLING OAKS DR APT 230
THOUSAND OAKS, CA 91361-1235

RESIDENT
300 ROLLING OAKS DR APT 231
THOUSAND OAKS, CA 91361-1235

RESIDENT
300 ROLLING OAKS DR APT 233
THOUSAND OAKS, CA 91361-1236

RESIDENT
300 ROLLING OAKS DR APT 235
THOUSAND OAKS, CA 91361-1236

RESIDENT
300 ROLLING OAKS DR APT 236
THOUSAND OAKS, CA 91361-1237

RESIDENT
300 ROLLING OAKS DR APT 238
THOUSAND OAKS, CA 91361-1294

RESIDENT
300 ROLLING OAKS DR APT 239
THOUSAND OAKS, CA 91361-1294

RESIDENT
300 ROLLING OAKS DR APT 243
THOUSAND OAKS, CA 91361-1238

RESIDENT
300 ROLLING OAKS DR APT 244
THOUSAND OAKS, CA 91361-1239

RESIDENT
300 ROLLING OAKS DR APT 248
THOUSAND OAKS, CA 91361-1240

RESIDENT
300 ROLLING OAKS DR APT 250
THOUSAND OAKS, CA 91361-1240

RESIDENT
300 ROLLING OAKS DR APT 255
THOUSAND OAKS, CA 91361-1241

RESIDENT
300 ROLLING OAKS DR APT 257
THOUSAND OAKS, CA 91361-1242

RESIDENT
300 ROLLING OAKS DR APT 258
THOUSAND OAKS, CA 91361-1242

RESIDENT
300 ROLLING OAKS DR APT 259
THOUSAND OAKS, CA 91361-1242

RESIDENT
300 ROLLING OAKS DR APT 261
THOUSAND OAKS, CA 91361-1243

RESIDENT
300 ROLLING OAKS DR APT 263
THOUSAND OAKS, CA 91361-1295

RESIDENT
300 ROLLING OAKS DR APT 268
THOUSAND OAKS, CA 91361-1245

RESIDENT
300 ROLLING OAKS DR APT 269
THOUSAND OAKS, CA 91361-1245

RESIDENT
300 ROLLING OAKS DR APT 271
THOUSAND OAKS, CA 91361-1245

RESIDENT
300 ROLLING OAKS DR APT 274
THOUSAND OAKS, CA 91361-1246

RESIDENT
300 ROLLING OAKS DR APT 275
THOUSAND OAKS, CA 91361-1246

RESIDENT
300 ROLLING OAKS DR APT 276
THOUSAND OAKS, CA 91361-1247

RESIDENT
300 ROLLING OAKS DR APT 277
THOUSAND OAKS, CA 91361-1247

RESIDENT
300 ROLLING OAKS DR APT 281
THOUSAND OAKS, CA 91361-1248

RESIDENT
300 ROLLING OAKS DR APT 283
THOUSAND OAKS, CA 91361-1248

RESIDENT
300 ROLLING OAKS DR APT 285
THOUSAND OAKS, CA 91361-1249

RESIDENT
300 ROLLING OAKS DR APT 286
THOUSAND OAKS, CA 91361-1296

RESIDENT
300 ROLLING OAKS DR APT 288
THOUSAND OAKS, CA 91361-1250

RESIDENT
300 ROLLING OAKS DR APT 291
THOUSAND OAKS, CA 91361-1250

RESIDENT
300 ROLLING OAKS DR APT 294
THOUSAND OAKS, CA 91361-1251

RESIDENT
300 ROLLING OAKS DR APT 303
THOUSAND OAKS, CA 91361-1253

RESIDENT
300 ROLLING OAKS DR APT 304
THOUSAND OAKS, CA 91361-1254

RESIDENT
300 ROLLING OAKS DR APT 310
THOUSAND OAKS, CA 91361-1297

RESIDENT
300 ROLLING OAKS DR APT 311
THOUSAND OAKS, CA 91361-1297

RESIDENT
300 ROLLING OAKS DR APT 312
THOUSAND OAKS, CA 91361-1256

RESIDENT
300 ROLLING OAKS DR APT 314
THOUSAND OAKS, CA 91361-1256

RESIDENT
300 ROLLING OAKS DR APT 319
THOUSAND OAKS, CA 91361-1257

RESIDENT
300 ROLLING OAKS DR APT 320
THOUSAND OAKS, CA 91361-1258

RESIDENT
300 ROLLING OAKS DR APT 322
THOUSAND OAKS, CA 91361-1258

RESIDENT
300 ROLLING OAKS DR APT 327
THOUSAND OAKS, CA 91361-1259

RESIDENT
300 ROLLING OAKS DR APT 329
THOUSAND OAKS, CA 91361-1260

RESIDENT
300 ROLLING OAKS DR APT 333
THOUSAND OAKS, CA 91361-1261

RESIDENT
300 ROLLING OAKS DR APT 335
THOUSAND OAKS, CA 91361-1298

RESIDENT
300 ROLLING OAKS DR APT 336
THOUSAND OAKS, CA 91361-1262

RESIDENT
300 ROLLING OAKS DR APT 337
THOUSAND OAKS, CA 91361-1262

RESIDENT
300 ROLLING OAKS DR APT 339
THOUSAND OAKS, CA 91361-1262

RESIDENT
300 ROLLING OAKS DR APT 343
THOUSAND OAKS, CA 91361-1263

RESIDENT
300 ROLLING OAKS DR APT 344
THOUSAND OAKS, CA 91361-1264

RESIDENT
300 ROLLING OAKS DR APT 345
THOUSAND OAKS, CA 91361-1264

RESIDENT
300 ROLLING OAKS DR APT 347
THOUSAND OAKS, CA 91361-1264

RESIDENT
300 ROLLING OAKS DR APT 380B
THOUSAND OAKS, CA 91361-1271

RESIDENT
300 S DOS CAMINOS AVE
VENTURA, CA 93003-4735

RESIDENT
3001 SEAVIEW AVE
VENTURA, CA 93001-4241

RESIDENT
3003 MOONLIGHT PARK AVE
OXNARD, CA 93036-5325

RESIDENT
3004 ROIA LN
OXNARD, CA 93036-5336

RESIDENT
3005 E MAIN ST APT 100
VENTURA, CA 93003-4748

RESIDENT
3005 E MAIN ST APT 102
VENTURA, CA 93003-4748

RESIDENT
3005 E MAIN ST APT 105
VENTURA, CA 93003-4748

RESIDENT
3005 E MAIN ST APT 107
VENTURA, CA 93003-4748

RESIDENT
3005 E MAIN ST APT 110
VENTURA, CA 93003-4748

RESIDENT
3005 E MAIN ST APT 112
VENTURA, CA 93003-4748

RESIDENT
3005 E MAIN ST APT 201
VENTURA, CA 93003-4758

RESIDENT
3005 E MAIN ST APT 203
VENTURA, CA 93003-4758

RESIDENT
3005 E MAIN ST APT 205
VENTURA, CA 93003-4758

RESIDENT
3005 E MAIN ST APT 207
VENTURA, CA 93003-4758

RESIDENT
3005 E MAIN ST APT 208
VENTURA, CA 93003-4758

RESIDENT
3005 E MAIN ST APT 209
VENTURA, CA 93003-4758

RESIDENT
3005 E MAIN ST APT 210
VENTURA, CA 93003-4758

RESIDENT
3005 E MAIN ST APT 211
VENTURA, CA 93003-4758

RESIDENT
3005 E MAIN ST APT 212
VENTURA, CA 93003-4758

RESIDENT
3005 E MAIN ST APT 213
VENTURA, CA 93003-4758

RESIDENT
3005 E MAIN ST APT 214
VENTURA, CA 93003-4758

RESIDENT
3005 E MAIN ST APT 215
VENTURA, CA 93003-4758

RESIDENT
3005 E MAIN ST APT 301
VENTURA, CA 93003-4759

RESIDENT
3005 E MAIN ST APT 302
VENTURA, CA 93003-4759

RESIDENT
3005 E MAIN ST APT 304
VENTURA, CA 93003-4759

RESIDENT
3005 E MAIN ST APT 306
VENTURA, CA 93003-4759

RESIDENT
3005 E MAIN ST APT 308
VENTURA, CA 93003-4759

RESIDENT
3005 E MAIN ST APT 309
VENTURA, CA 93003-4759

RESIDENT
3005 E MAIN ST APT 310
VENTURA, CA 93003-4759

RESIDENT
3005 E MAIN ST APT 311
VENTURA, CA 93003-4759

RESIDENT
3005 E MAIN ST APT 313
VENTURA, CA 93003-4759

RESIDENT
3005 MOONLIGHT PARK AVE
OXNARD, CA 93036-5325

RESIDENT
301 GREEN MOOR PL
THOUSAND OAKS, CA 91361-1164

RESIDENT
301 S JOANNE AVE
VENTURA, CA 93003-4725

RESIDENT
301 W VINEYARD AVE APT 379
OXNARD, CA 93036-2072

RESIDENT
301 W VINEYARD AVE APT 382
OXNARD, CA 93036-2072

RESIDENT
301 W VINEYARD AVE APT 384
OXNARD, CA 93036-2072

RESIDENT
301 W VINEYARD AVE APT 387
OXNARD, CA 93036-2073

RESIDENT
301 W VINEYARD AVE APT 390
OXNARD, CA 93036-2073

RESIDENT
301 W VINEYARD AVE APT 395
OXNARD, CA 93036-2073

RESIDENT
301 W VINEYARD AVE APT 398
OXNARD, CA 93036-2073

RESIDENT
301 W VINEYARD AVE APT 399
OXNARD, CA 93036-2073

RESIDENT
301 W VINEYARD AVE APT 400
OXNARD, CA 93036-2073

RESIDENT
301 W VINEYARD AVE APT 403
OXNARD, CA 93036-2074

RESIDENT
301 W VINEYARD AVE APT 405
OXNARD, CA 93036-2074

RESIDENT
301 W VINEYARD AVE APT 406
OXNARD, CA 93036-2074

RESIDENT
301 W VINEYARD AVE APT 408
OXNARD, CA 93036-2074

RESIDENT
301 W VINEYARD AVE APT 410
OXNARD, CA 93036-2074

RESIDENT
301 W VINEYARD AVE APT 413
OXNARD, CA 93036-2074

RESIDENT
301 W VINEYARD AVE APT 416
OXNARD, CA 93036-2074

RESIDENT
301 W VINEYARD AVE APT 417
OXNARD, CA 93036-2075

RESIDENT
301 W VINEYARD AVE APT 421
OXNARD, CA 93036-2075

RESIDENT
301 W VINEYARD AVE APT 430
OXNARD, CA 93036-2075

RESIDENT
301 W VINEYARD AVE APT 432
OXNARD, CA 93036-2075

RESIDENT
301 W VINEYARD AVE APT 434
OXNARD, CA 93036-2076

RESIDENT
301 W VINEYARD AVE APT 441
OXNARD, CA 93036-2076

RESIDENT
301 W VINEYARD AVE APT 442
OXNARD, CA 93036-2076

RESIDENT
301 W VINEYARD AVE APT 444
OXNARD, CA 93036-2076

RESIDENT
301 W VINEYARD AVE APT 446
OXNARD, CA 93036-2076

RESIDENT
301 W VINEYARD AVE APT 451
OXNARD, CA 93036-2077

RESIDENT
301 W VINEYARD AVE APT 453
OXNARD, CA 93036-2077

RESIDENT
301 W VINEYARD AVE APT 454
OXNARD, CA 93036-2077

RESIDENT
301 W VINEYARD AVE APT 455
OXNARD, CA 93036-2077

RESIDENT
301 W VINEYARD AVE APT 456
OXNARD, CA 93036-2077

RESIDENT
301 W VINEYARD AVE APT 459
OXNARD, CA 93036-2077

RESIDENT
301 W VINEYARD AVE APT 460
OXNARD, CA 93036-2077

RESIDENT
301 W VINEYARD AVE APT 461
OXNARD, CA 93036-2077

RESIDENT
301 W VINEYARD AVE APT 463
OXNARD, CA 93036-2077

RESIDENT
301 W VINEYARD AVE APT 464
OXNARD, CA 93036-2077

RESIDENT
301 W VINEYARD AVE APT 465
OXNARD, CA 93036-2078

RESIDENT
301 W VINEYARD AVE APT 469
OXNARD, CA 93036-2078

RESIDENT
301 W VINEYARD AVE APT 473
OXNARD, CA 93036-2078

RESIDENT
301 W VINEYARD AVE APT 474
OXNARD, CA 93036-2078

RESIDENT
301 W VINEYARD AVE APT 475
OXNARD, CA 93036-2078

RESIDENT
301 W VINEYARD AVE APT 476
OXNARD, CA 93036-2078

RESIDENT
301 W VINEYARD AVE APT 478
OXNARD, CA 93036-2078

RESIDENT
301 W VINEYARD AVE APT 479
OXNARD, CA 93036-2078

RESIDENT
301 W VINEYARD AVE APT 481
OXNARD, CA 93036-2079

RESIDENT
301 W VINEYARD AVE APT 482
OXNARD, CA 93036-2079

RESIDENT
301 W VINEYARD AVE APT 485
OXNARD, CA 93036-2079

RESIDENT
3011 HARBOR BLVD
VENTURA, CA 93001-4204

RESIDENT
3012 MOONLIGHT PARK AVE
OXNARD, CA 93036-5325

RESIDENT
3012 SHENANDOAH DR
OXNARD, CA 93036-5337

RESIDENT
3013 BAYSHORE AVE
VENTURA, CA 93001-4125

RESIDENT
302 DEERPATH LN
NEWBURY PARK, CA 91320-3814

RESIDENT
302 VISTA CONEJO
NEWBURY PARK, CA 91320-1027

RESIDENT
3021 HARBOR BLVD
VENTURA, CA 93001-4205

RESIDENT
3021 TELEGRAPH RD
VENTURA, CA 93003-3222

RESIDENT
3025 N OXNARD BLVD
OXNARD, CA 93036-5444

RESIDENT
3028 CENTRAL AVE
VENTURA, CA 93003-3202

RESIDENT
303 1/2 W RAMONA ST
VENTURA, CA 93001-4681

RESIDENT
303 AMERICAN RIVER CT
OXNARD, CA 93036-5300

RESIDENT
303 COMMONS PARK DR
CAMARILLO, CA 93012-7727

RESIDENT
303 NUEVE CT
CAMARILLO, CA 93012-6820

RESIDENT
303 W HARRISON AVE APT F
VENTURA, CA 93001-5836

RESIDENT
303 W HARRISON AVE APT G
VENTURA, CA 93001-5835

RESIDENT
303 W HARRISON AVE APT H
VENTURA, CA 93001-5834

RESIDENT
303 W RAMONA ST
VENTURA, CA 93001-4681

RESIDENT
3036 PORTER LN
VENTURA, CA 93003-4763

RESIDENT
3037 WAUNETA ST
NEWBURY PARK, CA 91320-4445

RESIDENT
3039 BAYSHORE AVE
VENTURA, CA 93001-4125

RESIDENT
3039 HARBOR BLVD
VENTURA, CA 93001-4207

RESIDENT
304 ARCADE DR
VENTURA, CA 93003-2708

RESIDENT
304 CORRINE HILL CT
NEWBURY PARK, CA 91320-4104

RESIDENT
304 JORDAN AVE
VENTURA, CA 93001-3609

RESIDENT
3040 N OXNARD BLVD
OXNARD, CA 93036-5343

RESIDENT
3041 THAMES RIVER DR
OXNARD, CA 93036-5338

RESIDENT
3042 N OXNARD BLVD
OXNARD, CA 93036-5343

RESIDENT
3042 N VENTURA RD
OXNARD, CA 93036-2272

RESIDENT
3042 SHENANDOAH DR
OXNARD, CA 93036-5337

RESIDENT
3046 MOSS LANDING BLVD
OXNARD, CA 93036-5326

RESIDENT
3047 BRIDGEHAMPTON WAY
CAMARILLO, CA 93012-7737

RESIDENT
3047 HARBOR BLVD
VENTURA, CA 93001-4208

RESIDENT
3048 N OXNARD BLVD
OXNARD, CA 93036-5343

RESIDENT
3049 N OXNARD BLVD
OXNARD, CA 93036-5444

RESIDENT
305 WESTPARK CT APT 719
CAMARILLO, CA 93012-7824

RESIDENT
305 WESTPARK CT APT 721
CAMARILLO, CA 93012-7824

RESIDENT
3051 BAYSHORE AVE
VENTURA, CA 93001-4125

RESIDENT
3054 ROIA LN
OXNARD, CA 93036-5336

RESIDENT
3059 HARBOR BLVD
VENTURA, CA 93001-4210

RESIDENT
306 ARCADE DR
VENTURA, CA 93003-2708

RESIDENT
3060 CHANNEL DR APT 21
VENTURA, CA 93003-4931

RESIDENT
3060 CHANNEL DR APT 23
VENTURA, CA 93003-4931

RESIDENT
3060 CHANNEL DR APT 32
VENTURA, CA 93003-4932

RESIDENT
3060 CHANNEL DR APT 8
VENTURA, CA 93003-4929

RESIDENT
3063 HARBOR BLVD
VENTURA, CA 93001-4210

RESIDENT
3065 SEAHORSE AVE
VENTURA, CA 93001-4248

RESIDENT
3069 HARBOR BLVD
VENTURA, CA 93001-4211

RESIDENT
3069 WAUNETA ST
NEWBURY PARK, CA 91320-4445

RESIDENT
307 ARTEMESIA AVE
VENTURA, CA 93001-2238

RESIDENT
307 JORDAN AVE
VENTURA, CA 93001-3608

RESIDENT
3071 HARBOR BLVD
VENTURA, CA 93001-4211

RESIDENT
3074 CHANNEL DR APT 102
VENTURA, CA 93003-4933

RESIDENT
3074 CHANNEL DR APT 105
VENTURA, CA 93003-4933

RESIDENT
3074 CHANNEL DR APT 107
VENTURA, CA 93003-4933

RESIDENT
3074 CHANNEL DR APT 110
VENTURA, CA 93003-4934

RESIDENT
3074 CHANNEL DR APT 201
VENTURA, CA 93003-4982

RESIDENT
3074 CHANNEL DR APT 210
VENTURA, CA 93003-4936

RESIDENT
3074 CHANNEL DR APT 214
VENTURA, CA 93003-4937

RESIDENT
3074 CHANNEL DR APT 217
VENTURA, CA 93003-4937

RESIDENT
3075 JESSICA ST
NEWBURY PARK, CA 91320-4427

RESIDENT
3077 BAYSHORE AVE
VENTURA, CA 93001-4125

RESIDENT
3077 CHANNEL DR
VENTURA, CA 93003-4957

RESIDENT
308 WALL ST
VENTURA, CA 93001-1978

RESIDENT
308 WESTPARK CT APT 603
CAMARILLO, CA 93012-7812

RESIDENT
3085 HARBOR BLVD
VENTURA, CA 93001-4213

RESIDENT
3085 PORTER LN
VENTURA, CA 93003-4747

RESIDENT
3087 CHANNEL DR
VENTURA, CA 93003-4957

RESIDENT
3087 CHANNEL DR APT A
VENTURA, CA 93003-4957

RESIDENT
3089 VILLAGE AT THE PARK DR APT 517
CAMARILLO, CA 93012-7781

RESIDENT
3089 VILLAGE AT THE PARK DR APT 519
CAMARILLO, CA 93012-7781

RESIDENT
309 E THOMPSON BLVD
VENTURA, CA 93001-2726

RESIDENT
309 TOWNSITE PROMENADE
CAMARILLO, CA 93010-7727

RESIDENT
3090 CHANNEL DR APT 105
VENTURA, CA 93003-4938

RESIDENT
3090 CHANNEL DR APT 106
VENTURA, CA 93003-4938

RESIDENT
3090 CHANNEL DR APT 110
VENTURA, CA 93003-4940

RESIDENT
3090 CHANNEL DR APT 203
VENTURA, CA 93003-4939

RESIDENT
3090 CHANNEL DR APT 206
VENTURA, CA 93003-4941

RESIDENT
3090 CHANNEL DR APT 212
VENTURA, CA 93003-4941

RESIDENT
3090 CHANNEL DR APT 218
VENTURA, CA 93003-4983

RESIDENT
3090 CORTEZ ST
OXNARD, CA 93036-1362

RESIDENT
3091 BAYSHORE AVE
VENTURA, CA 93001-4125

RESIDENT
3091 VILLAGE AT THE PARK DR APT 611
CAMARILLO, CA 93012-7823

RESIDENT
3091 VILLAGE AT THE PARK DR APT 617
CAMARILLO, CA 93012-7823

RESIDENT
3091 VILLAGE AT THE PARK DR APT 621
CAMARILLO, CA 93012-7823

RESIDENT
3093 SEAHORSE AVE
VENTURA, CA 93001-4248

RESIDENT
3094 BAYSHORE AVE
VENTURA, CA 93001-4125

RESIDENT
3094 WHITE ROCK RD
CAMARILLO, CA 93012-7722

RESIDENT
3097 BAYSHORE AVE
VENTURA, CA 93001-4125

RESIDENT
3098 CHANNEL DR APT 104
VENTURA, CA 93003-4986

RESIDENT
3098 CHANNEL DR APT 106
VENTURA, CA 93003-4943

RESIDENT
3098 CHANNEL DR APT 109
VENTURA, CA 93003-4943

RESIDENT
3098 CHANNEL DR APT 202
VENTURA, CA 93003-4944

RESIDENT
3098 CHANNEL DR APT 203
VENTURA, CA 93003-4944

RESIDENT
3098 CHANNEL DR APT 207
VENTURA, CA 93003-4944

RESIDENT
3098 CHANNEL DR APT 212
VENTURA, CA 93003-4945

RESIDENT
3098 CHANNEL DR APT 216
VENTURA, CA 93003-4945

RESIDENT
3098 CHANNEL DR APT 217
VENTURA, CA 93003-4945

RESIDENT
3098 CHANNEL DR APT 218
VENTURA, CA 93003-4945

RESIDENT
3098 CHANNEL DR APT 220
VENTURA, CA 93003-4945

RESIDENT
3098 N OXNARD BLVD
OXNARD, CA 93036-5343

RESIDENT
3098 SEAVIEW AVE
VENTURA, CA 93001-4242

RESIDENT
31 LIVE OAK DR APT A
VENTURA, CA 93001-3313

RESIDENT
31 LIVE OAK DR APT B
VENTURA, CA 93001-3313

RESIDENT
31 MARGARITA AVE
CAMARILLO, CA 93012-8113

RESIDENT
31 MONTENEGRO CIR
NEWBURY PARK, CA 91320-3745

RESIDENT
31 N DOS CAMINOS AVE
VENTURA, CA 93003-2924

RESIDENT
31 N LAUREL ST APT 3
VENTURA, CA 93001-5065

RESIDENT
31 S EVERGREEN DR
VENTURA, CA 93003-2634

RESIDENT
31 SECRET HOLLOW LN
NEWBURY PARK, CA 91320-3900

RESIDENT
31 TAHQUITZ DR
CAMARILLO, CA 93012-5115

RESIDENT
310 1/2 S EVERGREEN DR
VENTURA, CA 93003-2712

RESIDENT
310 HARTE AVE
VENTURA, CA 93003-4230

RESIDENT
310 N KALORAMA ST
VENTURA, CA 93001-2097

RESIDENT
3101 HARBOR BLVD
VENTURA, CA 93001-4215

RESIDENT
3103 THAMES RIVER DR
OXNARD, CA 93036-5339

RESIDENT
3104 CHANNEL DR
VENTURA, CA 93003-4912

RESIDENT
3104 LISBON LN
OXNARD, CA 93036-5347

RESIDENT
3105 THAMES RIVER DR
OXNARD, CA 93036-5339

RESIDENT
3106 LONDON LN
OXNARD, CA 93036-5350

RESIDENT
3109 HARBOR BLVD
VENTURA, CA 93001-4216

RESIDENT
311 GERANIUM PL
OXNARD, CA 93036-2356

RESIDENT
311 RIVERPARK BLVD UNIT 104
OXNARD, CA 93036-7656

RESIDENT
3112 N OXNARD BLVD
OXNARD, CA 93036-5356

RESIDENT
3112 N VENTURA RD
OXNARD, CA 93036-5360

RESIDENT
3115 NIMES LN
OXNARD, CA 93036-5329

RESIDENT
3117 MOSS LANDING BLVD
OXNARD, CA 93036-5327

RESIDENT
3118 VILLAGE 3
CAMARILLO, CA 93012-6908

RESIDENT
312 COLLEGE DR
VENTURA, CA 93003-3411

RESIDENT
312 DOMINGUEZ ST
CAMARILLO, CA 93010-7831

RESIDENT
312 POPLAR CREST AVE
NEWBURY PARK, CA 91320-4060

RESIDENT
312 S DUNNING ST
VENTURA, CA 93003-3308

RESIDENT
312 TOWNSITE PROMENADE APT 101
CAMARILLO, CA 93010-7841

RESIDENT
312 TOWNSITE PROMENADE APT 201
CAMARILLO, CA 93010-7841

RESIDENT
312 TOWNSITE PROMENADE APT 203
CAMARILLO, CA 93010-7841

RESIDENT
312 TOWNSITE PROMENADE APT 205
CAMARILLO, CA 93010-7841

RESIDENT
312 TOWNSITE PROMENADE APT 302
CAMARILLO, CA 93010-7841

RESIDENT
312 TOWNSITE PROMENADE APT 304
CAMARILLO, CA 93010-7872

RESIDENT
312 W PROSPECT ST
VENTURA, CA 93001-1880

RESIDENT
312 W RAMONA ST
VENTURA, CA 93001-1647

RESIDENT
3120 ARMADA DR
VENTURA, CA 93003-4810

RESIDENT
3122 LONDON LN
OXNARD, CA 93036-5350

RESIDENT
3124 LONDON LN
OXNARD, CA 93036-5350

RESIDENT
3124 MOSS LANDING BLVD
OXNARD, CA 93036-5440

RESIDENT
3125 PORTER LN
VENTURA, CA 93003-4816

RESIDENT
3127 N VENTURA RD
OXNARD, CA 93036-5360

RESIDENT
3129 N VENTURA RD
OXNARD, CA 93036-5360

RESIDENT
313 RIVERPARK BLVD UNIT 201
OXNARD, CA 93036-7641

RESIDENT
313 RIVERPARK BLVD UNIT 301
OXNARD, CA 93036-7658

RESIDENT
313 W RAMONA ST
VENTURA, CA 93001-1648

RESIDENT
313 WESTPARK CT APT 819
CAMARILLO, CA 93012-7826

RESIDENT
313 WESTPARK CT APT 821
CAMARILLO, CA 93012-7826

RESIDENT
313 WESTPARK CT APT 823
CAMARILLO, CA 93012-7826

RESIDENT
3130 ALICE DR
NEWBURY PARK, CA 91320-2938

RESIDENT
3131 ARMADA DR
VENTURA, CA 93003-4809

RESIDENT
3131 LISBON LN
OXNARD, CA 93036-5347

RESIDENT
3131 MOSS LANDING BLVD
OXNARD, CA 93036-5327

RESIDENT
3131 STRATHMORE DR
VENTURA, CA 93003-4833

RESIDENT
314 W RAMONA ST
VENTURA, CA 93001-1647

RESIDENT
3140 N VENTURA RD
OXNARD, CA 93036-5360

RESIDENT
3142 CHANNEL DR
VENTURA, CA 93003-4912

RESIDENT
3142 LISBON LN
OXNARD, CA 93036-5347

RESIDENT
3142 N VENTURA RD
OXNARD, CA 93036-5360

RESIDENT
3143 HARBOR BLVD
VENTURA, CA 93001-4218

RESIDENT
3146 LOMA VISTA RD
VENTURA, CA 93003-2918

RESIDENT
3146 TRINITY DR
VENTURA, CA 93003-4919

RESIDENT
3149 LISBON LN
OXNARD, CA 93036-5347

RESIDENT
3149 N VENTURA RD
OXNARD, CA 93036-5360

RESIDENT
315 ALISO ST
VENTURA, CA 93001-2103

RESIDENT
315 AMERICAN RIVER CT
OXNARD, CA 93036-5300

RESIDENT
315 FEATHER RIVER PL
OXNARD, CA 93036-5305

RESIDENT
315 HODENCAMP RD APT 68
THOUSAND OAKS, CA 91360-5634

RESIDENT
315 RIVERPARK BLVD UNIT 203
OXNARD, CA 93036-7677

RESIDENT
315 S EVERGREEN DR
VENTURA, CA 93003-2711

RESIDENT
315 WALNUT DR
OXNARD, CA 93036-1360

RESIDENT
3150 LYNN CT
NEWBURY PARK, CA 91320-3029

RESIDENT
3151 CHANNEL DR UNIT A
VENTURA, CA 93003-4960

RESIDENT
3151 GERALD DR
NEWBURY PARK, CA 91320-2946

RESIDENT
3151 LISBON LN
OXNARD, CA 93036-5347

RESIDENT
3151 LONDON LN
OXNARD, CA 93036-5350

RESIDENT
3153 THAMES RIVER DR
OXNARD, CA 93036-5339

RESIDENT
3157 DOREEN WAY
VENTURA, CA 93003-3205

RESIDENT
3158 TRINITY DR
VENTURA, CA 93003-4919

RESIDENT
316 BRENTWOOD AVE
VENTURA, CA 93003-3728

RESIDENT
316 RODGERS ST
VENTURA, CA 93003-5299

RESIDENT
316 TOWNSITE PROMENADE APT 101
CAMARILLO, CA 93010-7872

RESIDENT
316 TOWNSITE PROMENADE APT 201
CAMARILLO, CA 93010-7872

RESIDENT
316 TOWNSITE PROMENADE APT 204
CAMARILLO, CA 93010-7873

RESIDENT
316 TOWNSITE PROMENADE APT 205
CAMARILLO, CA 93010-7873

RESIDENT
3161 ARMADA DR UNIT A
VENTURA, CA 93003-4809

RESIDENT
3163 MOSS LANDING BLVD
OXNARD, CA 93036-5327

RESIDENT
317 CHERRY HILLS CT
NEWBURY PARK, CA 91320-4173

RESIDENT
317 LUPE AVE
NEWBURY PARK, CA 91320-3231

RESIDENT
317 MESA AVE
NEWBURY PARK, CA 91320-4531

RESIDENT
317 RIVERPARK BLVD UNIT 303
OXNARD, CA 93036-7675

RESIDENT
3170 STRATHMORE DR
VENTURA, CA 93003-4834

RESIDENT
3172 CHANNEL DR
VENTURA, CA 93003-4912

RESIDENT
3179 JESSICA ST
NEWBURY PARK, CA 91320-4429

RESIDENT
318 BIG SUR RIVER PL
OXNARD, CA 93036-5301

RESIDENT
318 HARTE AVE
VENTURA, CA 93003-4230

RESIDENT
318 LIDO CT
CAMARILLO, CA 93010-6222

RESIDENT
319 E STROUBE ST
OXNARD, CA 93036-1680

RESIDENT
319 FEATHER RIVER PL
OXNARD, CA 93036-5305

RESIDENT
319 HODENCAMP RD APT 79
THOUSAND OAKS, CA 91360-5635

RESIDENT
319 HODENCAMP RD APT 82
THOUSAND OAKS, CA 91360-5637

RESIDENT
319 JORDAN AVE
VENTURA, CA 93001-3608

RESIDENT
319 KIAWAH RIVER DR
OXNARD, CA 93036-5321

RESIDENT
319 RIVERPARK BLVD UNIT 106
OXNARD, CA 93036-7680

RESIDENT
319 TOWNSITE PROMENADE
CAMARILLO, CA 93010-7727

RESIDENT
319 W RAMONA ST APT B
VENTURA, CA 93001-4687

RESIDENT
3191 PREBLE AVE
VENTURA, CA 93003-4805

RESIDENT
3193 TRINITY DR
VENTURA, CA 93003-4918

RESIDENT
32 N JOANNE AVE APT 2
VENTURA, CA 93003-2933

RESIDENT
32 S GARDEN ST APT 1
VENTURA, CA 93001-2573

RESIDENT
32 S GARDEN ST APT 10
VENTURA, CA 93001-2573

RESIDENT
32 S GARDEN ST APT 4
VENTURA, CA 93001-2573

RESIDENT
32 S GARDEN ST APT 7
VENTURA, CA 93001-2573

RESIDENT
32 S GARDEN ST APT 9
VENTURA, CA 93001-2573

RESIDENT
32 S HEMLOCK ST
VENTURA, CA 93001-3114

RESIDENT
32 SECRET HOLLOW LN
NEWBURY PARK, CA 91320-3907

RESIDENT
320 ARCADE DR
VENTURA, CA 93003-2708

RESIDENT
320 CALLE LARIOS
CAMARILLO, CA 93010-1733

RESIDENT
320 MARJORI AVE
NEWBURY PARK, CA 91320-4024

RESIDENT
320 S DUNNING ST
VENTURA, CA 93003-3308

RESIDENT
3200 CENTRAL AVE
VENTURA, CA 93003-3204

RESIDENT
3201 PREBLE AVE
VENTURA, CA 93003-4807

RESIDENT
3209 E OCEAN AVE
VENTURA, CA 93003-3311

RESIDENT
321 CALLE LA GUERRA UNIT C
CAMARILLO, CA 93010-3094

RESIDENT
321 LAKEVIEW CT
OXNARD, CA 93036-5323

RESIDENT
321 RIVERPARK BLVD UNIT 302
OXNARD, CA 93036-7669

RESIDENT
321 S CATALINA ST
VENTURA, CA 93001-3628

RESIDENT
321 WESTPARK CT APT 911
CAMARILLO, CA 93012-7828

RESIDENT
321 WESTPARK CT APT 915
CAMARILLO, CA 93012-7828

RESIDENT
321 WESTPARK CT APT 919
CAMARILLO, CA 93012-7828

RESIDENT
321 WESTPARK CT APT 921
CAMARILLO, CA 93012-7828

RESIDENT
3211 VILLAGE 3
CAMARILLO, CA 93012-6909

RESIDENT
3216 PORTER LN
VENTURA, CA 93003-4819

RESIDENT
3217 LISBON LN
OXNARD, CA 93036-7623

RESIDENT
3217 STRATHMORE DR
VENTURA, CA 93003-4800

RESIDENT
3218 CHANNEL DR
VENTURA, CA 93003-4962

RESIDENT
3218 VILLAGE 3
CAMARILLO, CA 93012-6910

RESIDENT
322 OAKWOOD ST
VENTURA, CA 93001-1671

RESIDENT
322 RODGERS ST
VENTURA, CA 93003-5299

RESIDENT
3220 VILLAGE 3
CAMARILLO, CA 93012-6910

RESIDENT
3221 MOSS LANDING BLVD
OXNARD, CA 93036-5362

RESIDENT
3221 N OXNARD BLVD
OXNARD, CA 93036-5478

RESIDENT
3223 MOSS LANDING BLVD
OXNARD, CA 93036-5362

RESIDENT
3227 LISBON LN
OXNARD, CA 93036-7623

RESIDENT
323 HODENCAMP RD APT 86
THOUSAND OAKS, CA 91360-5638

RESIDENT
323 RIVERPARK BLVD UNIT 301
OXNARD, CA 93036-7673

RESIDENT
323 SOLARES ST
CAMARILLO, CA 93010-7801

RESIDENT
3230 N OXNARD BLVD
OXNARD, CA 93036-5363

RESIDENT
3231 MOSS LANDING BLVD
OXNARD, CA 93036-5362

RESIDENT
3232 PLEASANT VALLEY RD
CAMARILLO, CA 93012-8507

RESIDENT
3235 MOSS LANDING BLVD
OXNARD, CA 93036-5362

RESIDENT
3235 N VENTURA RD
OXNARD, CA 93036-5361

RESIDENT
3237 N VENTURA RD
OXNARD, CA 93036-5361

RESIDENT
324 CHESTNUT HILL CT APT 22
THOUSAND OAKS, CA 91360-3893

RESIDENT
324 CHESTNUT HILL CT APT 24
THOUSAND OAKS, CA 91360-3833

RESIDENT
324 S DUNNING ST
VENTURA, CA 93003-3308

RESIDENT
324 SERRA ST
CAMARILLO, CA 93010-7802

RESIDENT
324 TOWNSITE PROMENADE APT 101
CAMARILLO, CA 93010-7873

RESIDENT
324 TOWNSITE PROMENADE APT 102
CAMARILLO, CA 93010-7873

RESIDENT
324 TOWNSITE PROMENADE APT 103
CAMARILLO, CA 93010-7873

RESIDENT
324 TOWNSITE PROMENADE APT 202
CAMARILLO, CA 93010-7874

RESIDENT
324 TOWNSITE PROMENADE APT 203
CAMARILLO, CA 93010-7874

RESIDENT
324 TOWNSITE PROMENADE APT 206
CAMARILLO, CA 93010-7874

RESIDENT
324 TOWNSITE PROMENADE APT 305
CAMARILLO, CA 93010-7874

RESIDENT
324 TOWNSITE PROMENADE APT 306
CAMARILLO, CA 93010-7875

RESIDENT
324 VALMORE AVE
VENTURA, CA 93003-4750

RESIDENT
324 WESTPARK CT APT 506
CAMARILLO, CA 93012-7811

RESIDENT
3241 NYELAND AVE
OXNARD, CA 93036-8834

RESIDENT
3242 N VENTURA RD
OXNARD, CA 93036-5459

RESIDENT
3243 LISBON LN
OXNARD, CA 93036-7623

RESIDENT
3246 N VENTURA RD
OXNARD, CA 93036-5459

RESIDENT
3247 N VENTURA RD
OXNARD, CA 93036-5361

RESIDENT
325 AMERICAN RIVER CT
OXNARD, CA 93036-5300

RESIDENT
325 CORONADO ST
VENTURA, CA 93001-3614

RESIDENT
325 NUEVE CT
CAMARILLO, CA 93012-6820

RESIDENT
325 S EVERGREEN DR
VENTURA, CA 93003-2711

RESIDENT
325 VIA CANTILENA
CAMARILLO, CA 93012-940

RESIDENT
325 W SIMPSON ST
VENTURA, CA 93001-1884

RESIDENT
3250 LONDON LN
OXNARD, CA 93036-5351

RESIDENT
3255 NYELAND AVE
OXNARD, CA 93036-8834

RESIDENT
3264 CHANNEL DR
VENTURA, CA 93003-4962

RESIDENT
3267 MOSS LANDING BLVD
OXNARD, CA 93036-5362

RESIDENT
3267 PREBLE AVE
VENTURA, CA 93003-4807

RESIDENT
3269 MOSS LANDING BLVD
OXNARD, CA 93036-5362

RESIDENT
3269 SAN PABLO ST
VENTURA, CA 93003-3017

RESIDENT
327 CHESTNUT HILL CT APT 11
THOUSAND OAKS, CA 91360-3835

RESIDENT
327 CHESTNUT HILL CT APT 32
THOUSAND OAKS, CA 91360-3837

RESIDENT
327 CHESTNUT HILL CT APT 33
THOUSAND OAKS, CA 91360-3838

RESIDENT
327 CHESTNUT HILL CT APT 36
THOUSAND OAKS, CA 91360-3838

RESIDENT
327 HODENCAMP RD APT 98
THOUSAND OAKS, CA 91360-5641

RESIDENT
327 S DOS CAMINOS AVE
VENTURA, CA 93003-4734

RESIDENT
3270 N OXNARD BLVD
OXNARD, CA 93036-5363

RESIDENT
3272 CHANNEL DR
VENTURA, CA 93003-4962

RESIDENT
3272 SAN PABLO ST
VENTURA, CA 93003-3018

RESIDENT
3273 CANOPY DR
CAMARILLO, CA 93012-7764

RESIDENT
3273 NYELAND AVE APT D
OXNARD, CA 93036-8809

RESIDENT
328 TOWNSITE PROMENADE APT 101
CAMARILLO, CA 93010-7875

RESIDENT
328 TOWNSITE PROMENADE APT 102
CAMARILLO, CA 93010-7875

RESIDENT
328 TOWNSITE PROMENADE APT 204
CAMARILLO, CA 93010-7875

RESIDENT
328 TOWNSITE PROMENADE APT 302
CAMARILLO, CA 93010-7876

RESIDENT
328 TOWNSITE PROMENADE APT 305
CAMARILLO, CA 93010-7876

RESIDENT
328 TOWNSITE PROMENADE APT 306
CAMARILLO, CA 93010-7876

RESIDENT
329 BUCKNELL AVE
VENTURA, CA 93003-3923

RESIDENT
329 LUPINE WAY
VENTURA, CA 93001-2201

RESIDENT
329 PRINCETON AVE
VENTURA, CA 93003-3911

RESIDENT
329 W PROSPECT ST
VENTURA, CA 93001-1881

RESIDENT
3292 SAN LUIS ST
VENTURA, CA 93003-3010

RESIDENT
33 LIVE OAK DR
VENTURA, CA 93001-3313

RESIDENT
33 S CATALINA ST APT A
VENTURA, CA 93001-5541

RESIDENT
330 HOWARD ST
VENTURA, CA 93003-4531

RESIDENT
330 SONORA DR
CAMARILLO, CA 93010-6031

RESIDENT
330 TOWNSITE PROMENADE APT 101
CAMARILLO, CA 93010-7876

RESIDENT
330 TOWNSITE PROMENADE
APT 102
CAMARILLO, CA 93010-7876

RESIDENT
330 TOWNSITE PROMENADE
APT 201
CAMARILLO, CA 93010-7876

RESIDENT
330 TOWNSITE PROMENADE
APT 202
CAMARILLO, CA 93010-7876

RESIDENT
330 TOWNSITE PROMENADE
APT 203
CAMARILLO, CA 93010-7876

RESIDENT
330 TOWNSITE PROMENADE
APT 206
CAMARILLO, CA 93010-7877

RESIDENT
330 TOWNSITE PROMENADE
APT 302
CAMARILLO, CA 93010-7877

RESIDENT
330 TOWNSITE PROMENADE
APT 303
CAMARILLO, CA 93010-7877

RESIDENT
330 TOWNSITE PROMENADE
APT 304
CAMARILLO, CA 93010-7877

RESIDENT
330 TOWNSITE PROMENADE
APT 305
CAMARILLO, CA 93010-7877

RESIDENT
3302 NYELAND AVE APT A
OXNARD, CA 93036-8894

RESIDENT
3302 NYELAND AVE APT B
OXNARD, CA 93036-8895

RESIDENT
3307 ROCKHAMPTON DR
CAMARILLO, CA 93012-7739

RESIDENT
331 FRANCES ST
VENTURA, CA 93003-4646

RESIDENT
331 POLI ST
VENTURA, CA 93001-2612

RESIDENT
331 S BRENT ST
VENTURA, CA 93003-4704

RESIDENT
331 W CENTER ST
VENTURA, CA 93001-1876

RESIDENT
3313 PORTER LN
VENTURA, CA 93003-5003

RESIDENT
3315 SHADETREE WAY
CAMARILLO, CA 93012-7736

RESIDENT
3317 PORTER LN
VENTURA, CA 93003-5003

RESIDENT
3318 ARMADA DR
VENTURA, CA 93003-4981

RESIDENT
3318 GAZEBO LN
CAMARILLO, CA 93012-7857

RESIDENT
3319 ARMADA DR
VENTURA, CA 93003-4935

RESIDENT
332 CALLE LA GUERRA UNIT
C
CAMARILLO, CA 93010-3095

RESIDENT
332 CALLE LA GUERRA UNIT
D
CAMARILLO, CA 93010-3095

RESIDENT
332 EL MEDIO ST
VENTURA, CA 93001-1730

RESIDENT
332 N OLIVE ST
VENTURA, CA 93001-1807

RESIDENT
332 OTONO CT
CAMARILLO, CA 93012-6822

RESIDENT
332 PEBBLE BEACH DR
NEWBURY PARK, CA 91320-
4124

RESIDENT
3320 SANTA CLARA AVE APT
101
OXNARD, CA 93036-7900

RESIDENT
3320 SHADETREE WAY
CAMARILLO, CA 93012-7736

RESIDENT
3321 ROCKHAMPTON DR
CAMARILLO, CA 93012-7739

RESIDENT
3322 IVY GARDEN CT
CAMARILLO, CA 93012-7751

RESIDENT
3325 ARMADA DR APT 10
VENTURA, CA 93003-4961

RESIDENT
3325 ARMADA DR APT 16
VENTURA, CA 93003-4954

RESIDENT
3325 ARMADA DR APT 17
VENTURA, CA 93003-4955

RESIDENT
3325 ARMADA DR APT 18
VENTURA, CA 93003-4955

RESIDENT
3325 ARMADA DR APT 19
VENTURA, CA 93003-4955

RESIDENT
3325 ARMADA DR APT 23
VENTURA, CA 93003-4955

RESIDENT
3325 ARMADA DR APT 24
VENTURA, CA 93003-4955

RESIDENT
3325 ARMADA DR APT 25
VENTURA, CA 93003-4955

RESIDENT
3325 ARMADA DR APT 26
VENTURA, CA 93003-4956

RESIDENT
3325 ARMADA DR APT 30
VENTURA, CA 93003-4956

RESIDENT
3325 ARMADA DR APT 4
VENTURA, CA 93003-4961

RESIDENT
3325 ARMADA DR APT 8
VENTURA, CA 93003-4961

RESIDENT
3325 ARMADA DR APT 9
VENTURA, CA 93003-4961

RESIDENT
3325 SHADETREE WAY
CAMARILLO, CA 93012-7736

RESIDENT
3327 SHADETREE WAY
CAMARILLO, CA 93012-7736

RESIDENT
3329 N VENTURA RD
OXNARD, CA 93036-5348

RESIDENT
3329 PREBLE AVE
VENTURA, CA 93003-5033

RESIDENT
333 KIAWAH RIVER DR
OXNARD, CA 93036-5321

RESIDENT
333 N KALORAMA ST APT 206
VENTURA, CA 93001-2068

RESIDENT
333 N KALORAMA ST APT 301
VENTURA, CA 93001-2161

RESIDENT
333 N KALORAMA ST APT 303
VENTURA, CA 93001-2161

RESIDENT
333 N KALORAMA ST APT 404
VENTURA, CA 93001-2162

RESIDENT
333 N KALORAMA ST APT 405
VENTURA, CA 93001-2163

RESIDENT
333 N KALORAMA ST APT 406
VENTURA, CA 93001-2163

RESIDENT
333 N KALORAMA ST APT 507
VENTURA, CA 93001-2069

RESIDENT
333 N KALORAMA ST APT 601
VENTURA, CA 93001-2164

RESIDENT
333 N KALORAMA ST APT 602
VENTURA, CA 93001-2164

RESIDENT
333 W VINEYARD AVE APT 590
OXNARD, CA 93036-2044

RESIDENT
333 W VINEYARD AVE APT 591
OXNARD, CA 93036-2044

RESIDENT
333 W VINEYARD AVE APT 593
OXNARD, CA 93036-2045

RESIDENT
3330 ARMADA DR
VENTURA, CA 93003-4908

RESIDENT
3336 PORTER LN
VENTURA, CA 93003-5031

RESIDENT
334 ARCADE DR
VENTURA, CA 93003-2708

RESIDENT
3341 PORTER LN
VENTURA, CA 93003-5003

RESIDENT
3341 REXFORD ST
VENTURA, CA 93003-5019

RESIDENT
3342 PORTER LN
VENTURA, CA 93003-5031

RESIDENT
3343 SHADETREE WAY
CAMARILLO, CA 93012-7736

RESIDENT
3344 ARMADA DR
VENTURA, CA 93003-4908

RESIDENT
3345 PORTER LN
VENTURA, CA 93003-5003

RESIDENT
335 ARCADE DR
VENTURA, CA 93003-2707

RESIDENT
335 CHRISMAN AVE
VENTURA, CA 93001-3314

RESIDENT
335 HARTE AVE
VENTURA, CA 93003-4229

RESIDENT
335 HODENCAMP RD APT 105
THOUSAND OAKS, CA 91360-5643

RESIDENT
335 HODENCAMP RD APT 107
THOUSAND OAKS, CA 91360-5643

RESIDENT
335 HODENCAMP RD APT 108
THOUSAND OAKS, CA 91360-5643

RESIDENT
335 S EVERGREEN DR FRNT
VENTURA, CA 93003-2758

RESIDENT
335 W SIMPSON ST APT B
VENTURA, CA 93001-5874

RESIDENT
335 W SIMPSON ST APT C
VENTURA, CA 93001-5875

RESIDENT
335 W SIMPSON ST FRNT
VENTURA, CA 93001-5873

RESIDENT
335 W VINEYARD AVE APT 578
OXNARD, CA 93036-2046

RESIDENT
335 W VINEYARD AVE APT 579
OXNARD, CA 93036-2046

RESIDENT
3350 MOSS LANDING BLVD
OXNARD, CA 93036-5355

RESIDENT
3351 KINGS CANYON DR
OXNARD, CA 93036-5437

RESIDENT
3351 N VENTURA RD
OXNARD, CA 93036-5348

RESIDENT
3351 REXFORD ST
VENTURA, CA 93003-5049

RESIDENT
3352 GAZEBO LN
CAMARILLO, CA 93012-7857

RESIDENT
3353 REXFORD ST
VENTURA, CA 93003-5049

RESIDENT
3354 REXFORD ST
VENTURA, CA 93003-5027

RESIDENT
3355 REXFORD ST
VENTURA, CA 93003-5049

RESIDENT
336 COMMONS PARK DR
CAMARILLO, CA 93012-7727

RESIDENT
336 TOWNSITE PROMENADE APT 101
CAMARILLO, CA 93010-7877

RESIDENT
336 TOWNSITE PROMENADE APT 201
CAMARILLO, CA 93010-7878

RESIDENT
336 TOWNSITE PROMENADE APT 202
CAMARILLO, CA 93010-7878

RESIDENT
336 TOWNSITE PROMENADE APT 203
CAMARILLO, CA 93010-7878

RESIDENT
336 TOWNSITE PROMENADE APT 204
CAMARILLO, CA 93010-7878

RESIDENT
336 TOWNSITE PROMENADE APT 205
CAMARILLO, CA 93010-7878

RESIDENT
336 TOWNSITE PROMENADE APT 206
CAMARILLO, CA 93010-7878

RESIDENT
336 TOWNSITE PROMENADE APT 303
CAMARILLO, CA 93010-7878

RESIDENT
336 TOWNSITE PROMENADE APT 305
CAMARILLO, CA 93010-7878

RESIDENT
336 TOWNSITE PROMENADE APT 306
CAMARILLO, CA 93010-7879

RESIDENT
336 W RAMONA ST
VENTURA, CA 93001-4611

RESIDENT
3362 N OXNARD BLVD
OXNARD, CA 93036-5353

RESIDENT
3362 PREBLE AVE
VENTURA, CA 93003-5035

RESIDENT
3363 REXFORD ST
VENTURA, CA 93003-5048

RESIDENT
3364 PREBLE AVE
VENTURA, CA 93003-5035

RESIDENT
3367 GLORIA DR
NEWBURY PARK, CA 91320-2006

RESIDENT
3367 SHADETREE WAY
CAMARILLO, CA 93012-7736

RESIDENT
3368 PREBLE AVE
VENTURA, CA 93003-5035

RESIDENT
3369 PORTER LN
VENTURA, CA 93003-5003

RESIDENT
337 EL BOSQUECILLO
CAMARILLO, CA 93010-2864

RESIDENT
337 W VINEYARD AVE APT 657
OXNARD, CA 93036-2084

RESIDENT
337 W VINEYARD AVE APT 660
OXNARD, CA 93036-2049

RESIDENT
337 W VINEYARD AVE APT 662
OXNARD, CA 93036-2049

RESIDENT
337 W VINEYARD AVE APT 664
OXNARD, CA 93036-2049

RESIDENT
337 WESTPARK CT APT 1011
CAMARILLO, CA 93012-7831

RESIDENT
337 WESTPARK CT APT 1017
CAMARILLO, CA 93012-7831

RESIDENT
337 WESTPARK CT APT 1021
CAMARILLO, CA 93012-7832

RESIDENT
3371 PREBLE AVE
VENTURA, CA 93003-5032

RESIDENT
3373 ARMADA DR APT 11
VENTURA, CA 93003-4951

RESIDENT
3373 ARMADA DR APT 12
VENTURA, CA 93003-4951

RESIDENT
3373 ARMADA DR APT 13
VENTURA, CA 93003-4951

RESIDENT
3373 ARMADA DR APT 14
VENTURA, CA 93003-4952

RESIDENT
3373 ARMADA DR APT 19
VENTURA, CA 93003-4952

RESIDENT
3373 ARMADA DR APT 2
VENTURA, CA 93003-4950

RESIDENT
3373 ARMADA DR APT 22
VENTURA, CA 93003-4953

RESIDENT
3373 ARMADA DR APT 24
VENTURA, CA 93003-4953

RESIDENT
3373 ARMADA DR APT 26
VENTURA, CA 93003-4953

RESIDENT
3373 ARMADA DR APT 3
VENTURA, CA 93003-4950

RESIDENT
3373 ARMADA DR APT 8
VENTURA, CA 93003-4951

RESIDENT
3373 PREBLE AVE
VENTURA, CA 93003-5032

RESIDENT
3374 ARMADA DR APT 1
VENTURA, CA 93003-4946

RESIDENT
3374 ARMADA DR APT 10
VENTURA, CA 93003-4947

RESIDENT
3374 ARMADA DR APT 12
VENTURA, CA 93003-4947

RESIDENT
3374 ARMADA DR APT 13
VENTURA, CA 93003-4947

RESIDENT
3374 ARMADA DR APT 3
VENTURA, CA 93003-4946

RESIDENT
3374 ARMADA DR APT 9
VENTURA, CA 93003-4947

RESIDENT
3375 PREBLE AVE
VENTURA, CA 93003-5032

RESIDENT
3375 REXFORD ST
VENTURA, CA 93003-5047

RESIDENT
3379 PREBLE AVE
VENTURA, CA 93003-5032

RESIDENT
3379 SHADETREE WAY
CAMARILLO, CA 93012-7736

RESIDENT
338 E COLLINS ST
OXNARD, CA 93036-1601

RESIDENT
338 S JOANNE AVE
VENTURA, CA 93003-4726

RESIDENT
338 W PROSPECT ST APT B
VENTURA, CA 93001-5854

RESIDENT
338 W PROSPECT ST APT C
VENTURA, CA 93001-5855

RESIDENT
338 W PROSPECT ST FRNT
VENTURA, CA 93001-5852

RESIDENT
3380 NYELAND AVE
OXNARD, CA 93036-8860

RESIDENT
3380 PREBLE AVE
VENTURA, CA 93003-5036

RESIDENT
3383 1/2 ORANGE DR
OXNARD, CA 93036-8837

RESIDENT
339 HODENCAMP RD APT 111
THOUSAND OAKS, CA 91360-5644

RESIDENT
339 HODENCAMP RD APT 114
THOUSAND OAKS, CA 91360-5644

RESIDENT
339 HODENCAMP RD APT 116
THOUSAND OAKS, CA 91360-5644

RESIDENT
339 W VINEYARD AVE APT 652
OXNARD, CA 93036-2050

RESIDENT
339 W VINEYARD AVE APT 654
OXNARD, CA 93036-2051

RESIDENT
339 W VINEYARD AVE APT 656
OXNARD, CA 93036-2051

RESIDENT
3390 MOSS LANDING BLVD
OXNARD, CA 93036-5355

RESIDENT
3390 PREBLE AVE
VENTURA, CA 93003-5037

RESIDENT
3391 REXFORD ST
VENTURA, CA 93003-5046

RESIDENT
3393 REXFORD ST
VENTURA, CA 93003-5046

RESIDENT
3398 ARMADA DR APT 1
VENTURA, CA 93003-4948

RESIDENT
3398 ARMADA DR APT 6
VENTURA, CA 93003-4948

RESIDENT
3398 ARMADA DR APT 7
VENTURA, CA 93003-4949

RESIDENT
3398 ARMADA DR APT 9
VENTURA, CA 93003-4949

RESIDENT
34 ISABEL AVE
CAMARILLO, CA 93012-8108

RESIDENT
34 W RAMONA ST
VENTURA, CA 93001-1665

RESIDENT
340 ARCADE DR
VENTURA, CA 93003-2708

RESIDENT
340 BRODERICK AVE
VENTURA, CA 93003-4223

RESIDENT
340 PASEO CAMARILLO APT 201
CAMARILLO, CA 93010-5980

RESIDENT
340 PASEO CAMARILLO APT 203
CAMARILLO, CA 93010-5980

RESIDENT
340 PASEO CAMARILLO APT 206
CAMARILLO, CA 93010-5981

RESIDENT
340 PASEO CAMARILLO APT 304
CAMARILLO, CA 93010-5980

RESIDENT
340 PASEO CAMARILLO APT 306
CAMARILLO, CA 93010-5981

RESIDENT
340 PASEO CAMARILLO APT 307
CAMARILLO, CA 93010-5981

RESIDENT
340 PASEO CAMARILLO APT 308
CAMARILLO, CA 93010-5981

RESIDENT
340 TOWN FOREST CT
CAMARILLO, CA 93012-7715

RESIDENT
3400 PREBLE AVE
VENTURA, CA 93003-5038

RESIDENT
3401 ORANGE DR
OXNARD, CA 93036-8832

RESIDENT
3404 SANTA CLARA AVE
OXNARD, CA 93036-7912

RESIDENT
3407 REXFORD ST
VENTURA, CA 93003-5073

RESIDENT
3408 LESSER DR
NEWBURY PARK, CA 91320-2021

RESIDENT
341 AMERICAN RIVER CT
OXNARD, CA 93036-5300

RESIDENT
341 BLAKE RIDGE CT
THOUSAND OAKS, CA 91361-5226

RESIDENT
341 FEATHER RIVER PL
OXNARD, CA 93036-5305

RESIDENT
341 KIAWAH RIVER DR
OXNARD, CA 93036-5321

RESIDENT
341 OCCIDENTAL DR UNIT 2
OXNARD, CA 93036-2434

RESIDENT
341 SPRING PARK RD
CAMARILLO, CA 93012-7734

RESIDENT
341 W VINEYARD AVE APT 645
OXNARD, CA 93036-2052

RESIDENT
341 W VINEYARD AVE APT 646
OXNARD, CA 93036-2052

RESIDENT
3412 REXFORD ST
VENTURA, CA 93003-5017

RESIDENT
3414 NEVA CIR
NEWBURY PARK, CA 91320-4338

RESIDENT
342 HOUSTON DR
THOUSAND OAKS, CA 91360-6061

RESIDENT
342 S CATALINA ST
VENTURA, CA 93001-3629

RESIDENT
342 S SANTA CRUZ ST
VENTURA, CA 93001-3645

RESIDENT
342 WESTPARK CT APT 404
CAMARILLO, CA 93012-7810

RESIDENT
342 WESTPARK CT APT 406
CAMARILLO, CA 93012-7810

RESIDENT
3422 PREBLE AVE
VENTURA, CA 93003-5039

RESIDENT
3423 REXFORD ST
VENTURA, CA 93003-5030

RESIDENT
3425 ORANGE DR APT B
OXNARD, CA 93036-8868

RESIDENT
3425 REXFORD ST
VENTURA, CA 93003-5030

RESIDENT
3426 PREBLE AVE
VENTURA, CA 93003-5039

RESIDENT
3427 ELAINE ST
OXNARD, CA 93036-1438

RESIDENT
3427 ORANGE DR APT A
OXNARD, CA 93036-8866

RESIDENT
3429 REXFORD ST
VENTURA, CA 93003-5030

RESIDENT
343 AMERICAN RIVER CT
OXNARD, CA 93036-5300

RESIDENT
343 ANACAPA ST
VENTURA, CA 93001-3634

RESIDENT
343 CALLE NAVARRO
CAMARILLO, CA 93010-1736

RESIDENT
343 HICKORY GROVE DR
NEWBURY PARK, CA 91320-4745

RESIDENT
343 W VINEYARD AVE APT 606
OXNARD, CA 93036-2054

RESIDENT
343 W VINEYARD AVE APT 609
OXNARD, CA 93036-2055

RESIDENT
343 W VINEYARD AVE APT 610
OXNARD, CA 93036-2055

RESIDENT
343 W VINEYARD AVE APT 612
OXNARD, CA 93036-2055

RESIDENT
343 W VINEYARD AVE APT 613
OXNARD, CA 93036-2055

RESIDENT
343 W VINEYARD AVE APT 614
OXNARD, CA 93036-2055

RESIDENT
343 W VINEYARD AVE APT 615
OXNARD, CA 93036-2066

RESIDENT
343 W VINEYARD AVE APT 616
OXNARD, CA 93036-2066

RESIDENT
3435 REXFORD ST
VENTURA, CA 93003-5029

RESIDENT
3439 REXFORD ST
VENTURA, CA 93003-5029

RESIDENT
344 DOMINGUEZ ST
CAMARILLO, CA 93010-7831

RESIDENT
344 KIAWAH RIVER DR
OXNARD, CA 93036-5321

RESIDENT
3440 SAN LUIS ST
VENTURA, CA 93003-3014

RESIDENT
3442 NYELAND AVE APT A
OXNARD, CA 93036-8821

RESIDENT
3442 PREBLE AVE
VENTURA, CA 93003-5040

RESIDENT
3443 REXFORD ST
VENTURA, CA 93003-5029

RESIDENT
3444 CARY CT
NEWBURY PARK, CA 91320-2001

RESIDENT
3444 MELVIN CT
NEWBURY PARK, CA 91320-2030

RESIDENT
3446 SAN LUIS ST
VENTURA, CA 93003-3014

RESIDENT
345 E MAIN ST
VENTURA, CA 93001-2624

RESIDENT
345 FLITTNER CIR
THOUSAND OAKS, CA 91360-5905

RESIDENT
345 JORDAN AVE
VENTURA, CA 93001-3608

RESIDENT
345 RIMROCK RD
THOUSAND OAKS, CA 91361-5206

RESIDENT
345 W VINEYARD AVE APT 597
OXNARD, CA 93036-2086

RESIDENT
345 W VINEYARD AVE APT 598
OXNARD, CA 93036-2086

RESIDENT
345 W VINEYARD AVE APT 599
OXNARD, CA 93036-2068

RESIDENT
345 W VINEYARD AVE APT 600
OXNARD, CA 93036-2068

RESIDENT
345 W VINEYARD AVE APT 602
OXNARD, CA 93036-2068

RESIDENT
345 W VINEYARD AVE APT 604
OXNARD, CA 93036-2087

RESIDENT
345 WALL ST
VENTURA, CA 93001-1929

RESIDENT
345 WESTPARK CT APT 111
CAMARILLO, CA 93012-7834

RESIDENT
345 WESTPARK CT APT 119
CAMARILLO, CA 93012-7834

RESIDENT
345 WESTPARK CT APT 121
CAMARILLO, CA 93012-7834

RESIDENT
3450 CORTEZ ST
OXNARD, CA 93036-1333

RESIDENT
3450 NYELAND AVE APT A
OXNARD, CA 93036-8871

RESIDENT
3450 NYELAND AVE APT C
OXNARD, CA 93036-8871

RESIDENT
3450 PREBLE AVE
VENTURA, CA 93003-5040

RESIDENT
3451 ALMOND DR APT B
OXNARD, CA 93036-8828

RESIDENT
3451 NYELAND AVE
OXNARD, CA 93036-8820

RESIDENT
3452 SAN LUIS ST
VENTURA, CA 93003-3014

RESIDENT
3456 RENE ST
OXNARD, CA 93036-1449

RESIDENT
3456 SANTA CLARA AVE APT 1
OXNARD, CA 93036-7913

RESIDENT
3456 SANTA CLARA AVE APT 2
OXNARD, CA 93036-7914

RESIDENT
3456 SANTA CLARA AVE APT 3
OXNARD, CA 93036-7915

RESIDENT
3456 SANTA CLARA AVE APT 5
OXNARD, CA 93036-7920

RESIDENT
3457 GLORIA DR
NEWBURY PARK, CA 91320-2008

RESIDENT
3458 PREBLE AVE
VENTURA, CA 93003-5041

RESIDENT
346 DOMINGUEZ ST
CAMARILLO, CA 93010-7831

RESIDENT
346 HOUSTON DR
THOUSAND OAKS, CA 91360-6061

RESIDENT
3460 NYELAND AVE
OXNARD, CA 93036-8821

RESIDENT
3462 PREBLE AVE
VENTURA, CA 93003-5041

RESIDENT
3464 PREBLE AVE
VENTURA, CA 93003-5041

RESIDENT
3465 ELAINE ST
OXNARD, CA 93036-1438

RESIDENT
3468 PREBLE AVE
VENTURA, CA 93003-5041

RESIDENT
3469 ORANGE DR
OXNARD, CA 93036-8832

RESIDENT
347 AMERICAN RIVER CT
OXNARD, CA 93036-5300

RESIDENT
347 HODENCAMP RD APT 121
THOUSAND OAKS, CA 91360-5646

RESIDENT
347 HODENCAMP RD APT 124
THOUSAND OAKS, CA 91360-5649

RESIDENT
347 HODENCAMP RD APT 125
THOUSAND OAKS, CA 91360-5649

RESIDENT
347 HODENCAMP RD APT 126
THOUSAND OAKS, CA 91360-5649

RESIDENT
347 TOWNSITE PROMENADE
CAMARILLO, CA 93010-7727

RESIDENT
347 WESTPARK CT APT 211
CAMARILLO, CA 93012-7836

RESIDENT
347 WESTPARK CT APT 215
CAMARILLO, CA 93012-7836

RESIDENT
347 WESTPARK CT APT 219
CAMARILLO, CA 93012-7836

RESIDENT
3470 FRANKIE DR
NEWBURY PARK, CA 91320-2105

RESIDENT
3470 ORANGE DR
OXNARD, CA 93036-8833

RESIDENT
3473 NYELAND AVE
OXNARD, CA 93036-8820

RESIDENT
348 CHESTNUT HILL CT APT 16
THOUSAND OAKS, CA 91360-3823

RESIDENT
348 CHESTNUT HILL CT APT 26
THOUSAND OAKS, CA 91360-3824

RESIDENT
348 MANZANITA AVE
VENTURA, CA 93001-2227

RESIDENT
348 ORCHARD PL APT 620
OXNARD, CA 93036-1559

RESIDENT
348 ORCHARD PL APT 621
OXNARD, CA 93036-1528

RESIDENT
348 ORCHARD PL APT 623
OXNARD, CA 93036-1528

RESIDENT
348 SOLARES ST
CAMARILLO, CA 93010-7801

RESIDENT
3485 RENE ST
OXNARD, CA 93036-1449

RESIDENT
35 E HARRISON ST
VENTURA, CA 93001-1925

RESIDENT
35 GITANA AVE
CAMARILLO, CA 93012-8141

RESIDENT
35 ISABEL AVE
CAMARILLO, CA 93012-8107

RESIDENT
35 N CATALINA ST
VENTURA, CA 93001-2437

RESIDENT
35 N JOANNE AVE
VENTURA, CA 93003-2926

RESIDENT
35 RAEMERE ST
CAMARILLO, CA 93010-6421

RESIDENT
35 SAN CLEMENTE ST
VENTURA, CA 93001-3566

RESIDENT
35 W THOMPSON BLVD UNIT 101
VENTURA, CA 93001-2555

RESIDENT
35 W THOMPSON BLVD UNIT 103
VENTURA, CA 93001-2555

RESIDENT
35 W THOMPSON BLVD UNIT 104
VENTURA, CA 93001-2555

RESIDENT
35 W THOMPSON BLVD UNIT 203
VENTURA, CA 93001-2555

RESIDENT
350 E HILLCREST DR APT A
THOUSAND OAKS, CA 91360-5852

RESIDENT
350 HARTE AVE
VENTURA, CA 93003-4230

RESIDENT
350 N VENTURA AVE APT 3
VENTURA, CA 93001-1982

RESIDENT
350 ORCHARD PL APT 629
OXNARD, CA 93036-1561

RESIDENT
350 ORCHARD PL APT 631
OXNARD, CA 93036-1564

RESIDENT
350 PASEO DE PLAYA UNIT 104
VENTURA, CA 93001-2752

RESIDENT
350 PASEO DE PLAYA UNIT 106
VENTURA, CA 93001-2752

RESIDENT
350 PASEO DE PLAYA UNIT 107
VENTURA, CA 93001-2752

RESIDENT
350 PASEO DE PLAYA UNIT 113
VENTURA, CA 93001-2752

RESIDENT
350 PASEO DE PLAYA UNIT 114
VENTURA, CA 93001-2752

RESIDENT
350 PASEO DE PLAYA UNIT 117
VENTURA, CA 93001-2752

RESIDENT
350 PASEO DE PLAYA UNIT 119
VENTURA, CA 93001-2752

RESIDENT
350 PASEO DE PLAYA UNIT 121
VENTURA, CA 93001-2752

RESIDENT
350 PASEO DE PLAYA UNIT 129
VENTURA, CA 93001-2785

RESIDENT
350 PASEO DE PLAYA UNIT 130
VENTURA, CA 93001-2785

RESIDENT
350 PASEO DE PLAYA UNIT 132
VENTURA, CA 93001-2785

RESIDENT
350 PASEO DE PLAYA UNIT 201
VENTURA, CA 93001-2753

RESIDENT
350 PASEO DE PLAYA UNIT 203
VENTURA, CA 93001-2753

RESIDENT
350 PASEO DE PLAYA UNIT 207
VENTURA, CA 93001-2753

RESIDENT
350 PASEO DE PLAYA UNIT 209
VENTURA, CA 93001-2753

RESIDENT
350 PASEO DE PLAYA UNIT 215
VENTURA, CA 93001-2753

RESIDENT
350 PASEO DE PLAYA UNIT 216
VENTURA, CA 93001-2753

RESIDENT
350 PASEO DE PLAYA UNIT 222
VENTURA, CA 93001-2753

RESIDENT
350 PASEO DE PLAYA UNIT 225
VENTURA, CA 93001-2753

RESIDENT
350 PASEO DE PLAYA UNIT 226
VENTURA, CA 93001-2786

RESIDENT
350 PASEO DE PLAYA UNIT 227
VENTURA, CA 93001-2786

RESIDENT
350 PASEO DE PLAYA UNIT 228
VENTURA, CA 93001-2786

RESIDENT
350 PASEO DE PLAYA UNIT 303
VENTURA, CA 93001-2754

RESIDENT
350 PASEO DE PLAYA UNIT 304
VENTURA, CA 93001-2754

RESIDENT
350 PASEO DE PLAYA UNIT 306
VENTURA, CA 93001-2754

RESIDENT
350 PASEO DE PLAYA UNIT 311
VENTURA, CA 93001-2754

RESIDENT
350 PASEO DE PLAYA UNIT 317
VENTURA, CA 93001-2754

RESIDENT
350 PASEO DE PLAYA UNIT 318
VENTURA, CA 93001-2754

RESIDENT
350 PASEO DE PLAYA UNIT 322
VENTURA, CA 93001-2754

RESIDENT
350 PASEO DE PLAYA UNIT 323
VENTURA, CA 93001-2754

RESIDENT
350 PASEO DE PLAYA UNIT 326
VENTURA, CA 93001-2787

RESIDENT
350 PASEO DE PLAYA UNIT 328
VENTURA, CA 93001-2787

RESIDENT
350 PASEO DE PLAYA UNIT 329
VENTURA, CA 93001-2787

RESIDENT
350 PASEO DE PLAYA UNIT 330
VENTURA, CA 93001-2787

RESIDENT
350 PASEO DE PLAYA UNIT 331
VENTURA, CA 93001-2787

RESIDENT
350 SERRA ST
CAMARILLO, CA 93010-7802

RESIDENT
350 WALL ST
VENTURA, CA 93001-1930

RESIDENT
350 WESTPARK CT
CAMARILLO, CA 93012-8521

RESIDENT
3506 MINNA ST
OXNARD, CA 93036-1341

RESIDENT
351 CHESTNUT HILL CT APT 15
THOUSAND OAKS, CA 91360-3826

RESIDENT
351 CHESTNUT HILL CT APT 21
THOUSAND OAKS, CA 91360-3827

RESIDENT
351 CHESTNUT HILL CT APT 22
THOUSAND OAKS, CA 91360-3827

RESIDENT
351 CHESTNUT HILL CT APT 26
THOUSAND OAKS, CA 91360-3828

RESIDENT
351 CHESTNUT HILL CT APT 27
THOUSAND OAKS, CA 91360-3828

RESIDENT
3512 PREBLE AVE
VENTURA, CA 93003-5042

RESIDENT
3514 PREBLE AVE
VENTURA, CA 93003-5042

RESIDENT
3516 PREBLE AVE
VENTURA, CA 93003-5043

RESIDENT
352 ORCHARD PL APT 635
OXNARD, CA 93036-8512

RESIDENT
352 ORCHARD PL APT 636
OXNARD, CA 93036-8512

RESIDENT
352 ORCHARD PL APT 639
OXNARD, CA 93036-1560

RESIDENT
352 WALL ST APT B
VENTURA, CA 93001-4922

RESIDENT
3522 PREBLE AVE
VENTURA, CA 93003-5043

RESIDENT
3525 ORANGE DR APT A
OXNARD, CA 93036-8838

RESIDENT
3525 ORANGE DR APT B
OXNARD, CA 93036-8838

RESIDENT
3527 ORANGE DR
OXNARD, CA 93036-8838

RESIDENT
353 AMERICAN RIVER CT
OXNARD, CA 93036-5300

RESIDENT
353 POLI ST
VENTURA, CA 93001-2612

RESIDENT
353 SIMON WAY
OXNARD, CA 93036-1324

RESIDENT
353 VIA CANTILENA
CAMARILLO, CA 93012-940

RESIDENT
353 WESTPARK CT APT 313
CAMARILLO, CA 93012-7838

RESIDENT
353 WESTPARK CT APT 321
CAMARILLO, CA 93012-7838

RESIDENT
3530 PREBLE AVE
VENTURA, CA 93003-5043

RESIDENT
3540 PREBLE AVE
VENTURA, CA 93003-5044

RESIDENT
3543 SPANISH GATE DR
NEWBURY PARK, CA 91320-2052

RESIDENT
3544 ALMOND DR APT 1
OXNARD, CA 93036-8804

RESIDENT
3544 ALMOND DR APT 2
OXNARD, CA 93036-8804

RESIDENT
3544 ALMOND DR APT 4
OXNARD, CA 93036-8804

RESIDENT
3544 ALMOND DR APT 7
OXNARD, CA 93036-8805

RESIDENT
3544 ALMOND DR APT 8
OXNARD, CA 93036-8805

RESIDENT
3544 ALMOND DR APT 9
OXNARD, CA 93036-8805

RESIDENT
3544 SANTA CLARA AVE
OXNARD, CA 93036-7910

RESIDENT
355 HODENCAMP RD APT 129
THOUSAND OAKS, CA 91360-5650

RESIDENT
355 HODENCAMP RD APT A
THOUSAND OAKS, CA 91360-5684

RESIDENT
355 HODENCAMP RD APT B
THOUSAND OAKS, CA 91360-5684

RESIDENT
355 HOWARD ST
VENTURA, CA 93003-4546

RESIDENT
355 NUEVE CT
CAMARILLO, CA 93012-6820

RESIDENT
3554 PREBLE AVE
VENTURA, CA 93003-5044

RESIDENT
3558 PREBLE AVE
VENTURA, CA 93003-5045

RESIDENT
356 GRANDVIEW CIR
CAMARILLO, CA 93010-7852

RESIDENT
356 RANCHO DR
VENTURA, CA 93003-4655

RESIDENT
3560 PREBLE AVE
VENTURA, CA 93003-5045

RESIDENT
3564 PREBLE AVE
VENTURA, CA 93003-5045

RESIDENT
3568 ALMOND DR APT A
OXNARD, CA 93036-8858

RESIDENT
3568 ALMOND DR APT B
OXNARD, CA 93036-8858

RESIDENT
357 BUCKNELL AVE
VENTURA, CA 93003-3923

RESIDENT
357 HICKORY GROVE DR
NEWBURY PARK, CA 91320-4745

RESIDENT
357 RIVERPARK BLVD APT 204
OXNARD, CA 93036-7633

RESIDENT
357 VALMORE AVE
VENTURA, CA 93003-4749

RESIDENT
357 WESTPARK CT APT 419
CAMARILLO, CA 93012-7840

RESIDENT
3570 ORANGE DR
OXNARD, CA 93036-8843

RESIDENT
358 SAN CLEMENTE ST
VENTURA, CA 93001-3652

RESIDENT
358 TOWNSITE PROMENADE APT 102
CAMARILLO, CA 93010-7879

RESIDENT
358 TOWNSITE PROMENADE APT 103
CAMARILLO, CA 93010-7879

RESIDENT
358 TOWNSITE PROMENADE APT 202
CAMARILLO, CA 93010-7879

RESIDENT
358 TOWNSITE PROMENADE APT 205
CAMARILLO, CA 93010-7879

RESIDENT
358 TOWNSITE PROMENADE APT 303
CAMARILLO, CA 93010-7880

RESIDENT
358 TOWNSITE PROMENADE APT 304
CAMARILLO, CA 93010-7880

RESIDENT
358 WESTPARK CT APT 305
CAMARILLO, CA 93012-7809

RESIDENT
3582 MAPLE ST
VENTURA, CA 93003-3502

RESIDENT
3585 NYELAND AVE APT A
OXNARD, CA 93036-8861

RESIDENT
359 HODENCAMP RD APT 131
THOUSAND OAKS, CA 91360-5651

RESIDENT
359 HODENCAMP RD APT 133
THOUSAND OAKS, CA 91360-5651

RESIDENT
359 N OLIVE ST
VENTURA, CA 93001-1869

RESIDENT
359 RIVERPARK BLVD APT 206
OXNARD, CA 93036-7629

RESIDENT
359 TOWNSITE PROMENADE
CAMARILLO, CA 93010-7727

RESIDENT
359 VIA CANTILENA
CAMARILLO, CA 93012-940

RESIDENT
3594 CORDOVA CT
NEWBURY PARK, CA 91320-2037

RESIDENT
3598 MAPLE ST
VENTURA, CA 93003-3502

RESIDENT
36 BARODA DR
CAMARILLO, CA 93012-6727

RESIDENT
36 MACMILLAN AVE
VENTURA, CA 93001-3325

RESIDENT
36 S SANTA ROSA ST
VENTURA, CA 93001-3443

RESIDENT
36 VARSITY CT
VENTURA, CA 93003-3812

RESIDENT
360 E HILLCREST DR APT B
THOUSAND OAKS, CA 91360-5886

RESIDENT
360 FRANCES ST
VENTURA, CA 93003-4647

RESIDENT
360 PASEO CAMARILLO APT 203
CAMARILLO, CA 93010-5977

RESIDENT
360 PASEO CAMARILLO APT 205
CAMARILLO, CA 93010-5978

RESIDENT
360 PASEO CAMARILLO APT 206
CAMARILLO, CA 93010-5978

RESIDENT
360 PASEO CAMARILLO APT 207
CAMARILLO, CA 93010-5978

RESIDENT
3602 NYELAND AVE
OXNARD, CA 93036-8835

RESIDENT
3602 SANTA CLARA AVE APT 1
OXNARD, CA 93036-7921

RESIDENT
3602 SANTA CLARA AVE APT 3
OXNARD, CA 93036-7923

RESIDENT
3602 SANTA CLARA AVE APT 4
OXNARD, CA 93036-7924

RESIDENT
3603 CORDOVA CT
NEWBURY PARK, CA 91320-2040

RESIDENT
361 S BRENT ST
VENTURA, CA 93003-4704

RESIDENT
3615 ALMOND DR
OXNARD, CA 93036-8819

RESIDENT
3615 DUSK DR
CAMARILLO, CA 93012-7847

RESIDENT
3616 DUSK DR
CAMARILLO, CA 93012-7847

RESIDENT
362 CHRISMAN AVE APT A
VENTURA, CA 93001-3353

RESIDENT
362 CHRISMAN AVE APT B
VENTURA, CA 93001-3353

RESIDENT
362 CHRISMAN AVE APT D
VENTURA, CA 93001-3353

RESIDENT
362 CHRISMAN AVE APT F
VENTURA, CA 93001-3353

RESIDENT
362 HADLEY DR
VENTURA, CA 93003-5205

RESIDENT
362 WALL ST
VENTURA, CA 93001-1930

RESIDENT
363 HODENCAMP RD APT 139
THOUSAND OAKS, CA 91360-5685

RESIDENT
363 HODENCAMP RD APT 144
THOUSAND OAKS, CA 91360-5654

RESIDENT
363 HODENCAMP RD APT 145
THOUSAND OAKS, CA 91360-5654

RESIDENT
363 HURST AVE APT 101
VENTURA, CA 93001-3466

RESIDENT
363 HURST AVE APT 103
VENTURA, CA 93001-3466

RESIDENT
363 HURST AVE APT 106
VENTURA, CA 93001-3466

RESIDENT
363 HURST AVE APT 109
VENTURA, CA 93001-3466

RESIDENT
363 HURST AVE APT 110
VENTURA, CA 93001-3466

RESIDENT
363 HURST AVE APT 112
VENTURA, CA 93001-3466

RESIDENT
363 HURST AVE APT 121
VENTURA, CA 93001-3465

RESIDENT
363 HURST AVE APT 123
VENTURA, CA 93001-3465

RESIDENT
363 HURST AVE APT 126
VENTURA, CA 93001-3465

RESIDENT
363 S WAKE FOREST AVE
VENTURA, CA 93003-4248

RESIDENT
363 WILL AVE
OXNARD, CA 93036-1332

RESIDENT
3630 SANTA CLARA AVE
OXNARD, CA 93036-7909

RESIDENT
3631 NYELAND AVE
OXNARD, CA 93036-8862

RESIDENT
3636 GAZEBO LN
CAMARILLO, CA 93012-7848

RESIDENT
364 CALLE LA GUERRA UNIT D
CAMARILLO, CA 93010-3169

RESIDENT
364 PARK COTTAGE PL
CAMARILLO, CA 93012-7703

RESIDENT
364 SPRING OAK RD UNIT 2014
CAMARILLO, CA 93010-7523

RESIDENT
364 TOWNSITE PROMENADE APT 101
CAMARILLO, CA 93010-7880

RESIDENT
364 TOWNSITE PROMENADE APT 102
CAMARILLO, CA 93010-7881

RESIDENT
364 TOWNSITE PROMENADE APT 103
CAMARILLO, CA 93010-7881

RESIDENT
364 TOWNSITE PROMENADE APT 302
CAMARILLO, CA 93010-7881

RESIDENT
364 TOWNSITE PROMENADE APT 304
CAMARILLO, CA 93010-7882

RESIDENT
364 TOWNSITE PROMENADE APT 306
CAMARILLO, CA 93010-7882

RESIDENT
3642 SEVILLE CT
NEWBURY PARK, CA 91320-2049

RESIDENT
3652 ORANGE DR
OXNARD, CA 93036-8845

RESIDENT
3653A ALMOND DR
OXNARD, CA 93036-8819

RESIDENT
366 ARCADE DR APT A
VENTURA, CA 93003-2744

RESIDENT
366 ARCADE DR FRNT
VENTURA, CA 93003-2727

RESIDENT
366 S SEAWARD AVE
VENTURA, CA 93003-2716

RESIDENT
366 SOLARES ST
CAMARILLO, CA 93010-7801

RESIDENT
366 SPRING OAK RD UNIT 1914
CAMARILLO, CA 93010-7525

RESIDENT
366 SPRING OAK RD UNIT 1923
CAMARILLO, CA 93010-7525

RESIDENT
366 SPRING OAK RD UNIT 1924
CAMARILLO, CA 93010-7525

RESIDENT
366 SPRING OAK RD UNIT 1925
CAMARILLO, CA 93010-7525

RESIDENT
366 SPRING OAK RD UNIT 1931
CAMARILLO, CA 93010-7525

RESIDENT
366 SPRING OAK RD UNIT 1935
CAMARILLO, CA 93010-7525

RESIDENT
367 BENT TWIG AVE
CAMARILLO, CA 93012-5145

RESIDENT
367 E THOUSAND OAKS BLVD APT 101
THOUSAND OAKS, CA 91360-8254

RESIDENT
367 E THOUSAND OAKS BLVD APT 103
THOUSAND OAKS, CA 91360-8254

RESIDENT
367 E THOUSAND OAKS BLVD APT 108
THOUSAND OAKS, CA 91360-8255

RESIDENT
367 E THOUSAND OAKS BLVD APT 109
THOUSAND OAKS, CA 91360-8255

RESIDENT
367 E THOUSAND OAKS BLVD APT 110
THOUSAND OAKS, CA 91360-8255

RESIDENT
367 E THOUSAND OAKS BLVD APT 111
THOUSAND OAKS, CA 91360-8255

RESIDENT
367 E THOUSAND OAKS BLVD APT 112
THOUSAND OAKS, CA 91360-8255

RESIDENT
367 E THOUSAND OAKS BLVD APT 114
THOUSAND OAKS, CA 91360-8255

RESIDENT
367 E THOUSAND OAKS BLVD APT 203
THOUSAND OAKS, CA 91360-8256

RESIDENT
367 E THOUSAND OAKS BLVD APT 204
THOUSAND OAKS, CA 91360-8256

RESIDENT
367 E THOUSAND OAKS BLVD APT 205
THOUSAND OAKS, CA 91360-8256

RESIDENT
367 E THOUSAND OAKS BLVD APT 207
THOUSAND OAKS, CA 91360-8256

RESIDENT
367 E THOUSAND OAKS BLVD APT 210
THOUSAND OAKS, CA 91360-8257

RESIDENT
367 E THOUSAND OAKS BLVD APT 211
THOUSAND OAKS, CA 91360-8257

RESIDENT
367 E THOUSAND OAKS BLVD APT 213
THOUSAND OAKS, CA 91360-8257

RESIDENT
367 E THOUSAND OAKS BLVD APT 219
THOUSAND OAKS, CA 91360-8258

RESIDENT
367 E THOUSAND OAKS BLVD APT 302
THOUSAND OAKS, CA 91360-8259

RESIDENT
367 E THOUSAND OAKS BLVD APT 304
THOUSAND OAKS, CA 91360-8259

RESIDENT
367 E THOUSAND OAKS BLVD APT 306
THOUSAND OAKS, CA 91360-8259

RESIDENT
367 E THOUSAND OAKS BLVD APT 311
THOUSAND OAKS, CA 91360-8260

RESIDENT
367 E THOUSAND OAKS BLVD APT 313
THOUSAND OAKS, CA 91360-8260

RESIDENT
367 E THOUSAND OAKS BLVD APT 318
THOUSAND OAKS, CA 91360-8260

RESIDENT
367 E THOUSAND OAKS BLVD APT 320
THOUSAND OAKS, CA 91360-8260

RESIDENT
367 HODENCAMP RD APT 152
THOUSAND OAKS, CA 91360-5657

RESIDENT
367 SOLARES ST
CAMARILLO, CA 93010-7801

RESIDENT
367 W HARRISON AVE FRNT
VENTURA, CA 93001-5839

RESIDENT
367 WALL ST APT 1
VENTURA, CA 93001-4911

RESIDENT
367 WALL ST APT 2
VENTURA, CA 93001-4912

RESIDENT
367 WALL ST APT 5
VENTURA, CA 93001-4915

RESIDENT
367 WALL ST APT 7
VENTURA, CA 93001-4917

RESIDENT
3675 ORANGE DR APT B
OXNARD, CA 93036-8839

RESIDENT
3676 PALOMA DR
VENTURA, CA 93003-3126

RESIDENT
3676 SAN VINCENTE LN
NEWBURY PARK, CA 91320-3781

RESIDENT
3677 ALMOND DR
OXNARD, CA 93036-8819

RESIDENT
368 CALISTOGA RD
CAMARILLO, CA 93010-7576

RESIDENT
368 JONES ST
VENTURA, CA 93003-4539

RESIDENT
368 LYNN OAKS CT
NEWBURY PARK, CA 91320-4759

RESIDENT
368 S SEAWARD AVE
VENTURA, CA 93003-2716

RESIDENT
368 SPRING OAK RD UNIT 1812
CAMARILLO, CA 93010-7535

RESIDENT
368 SPRING OAK RD UNIT 1821
CAMARILLO, CA 93010-7535

RESIDENT
368 SPRING OAK RD UNIT 1833
CAMARILLO, CA 93010-7533

RESIDENT
368 SPRING OAK RD UNIT 1834
CAMARILLO, CA 93010-7533

RESIDENT
368 SPRING OAK RD UNIT 1835
CAMARILLO, CA 93010-7533

RESIDENT
368 SPRING OAK RD UNIT 1836
CAMARILLO, CA 93010-7533

RESIDENT
3682 MAPLE ST
VENTURA, CA 93003-3514

RESIDENT
369 CASTILIAN AVE
NEWBURY PARK, CA 91320-3608

RESIDENT
369 PASEO DE PLAYA APT 101
VENTURA, CA 93001-2746

RESIDENT
369 PASEO DE PLAYA APT 103
VENTURA, CA 93001-2746

RESIDENT
369 PASEO DE PLAYA APT 106
VENTURA, CA 93001-2746

RESIDENT
369 PASEO DE PLAYA APT 108
VENTURA, CA 93001-2746

RESIDENT
369 PASEO DE PLAYA APT 203
VENTURA, CA 93001-2747

RESIDENT
369 PASEO DE PLAYA APT 205
VENTURA, CA 93001-2748

RESIDENT
369 PASEO DE PLAYA APT 208
VENTURA, CA 93001-2748

RESIDENT
369 PASEO DE PLAYA APT 301
VENTURA, CA 93001-2750

RESIDENT
369 PASEO DE PLAYA APT 304
VENTURA, CA 93001-2750

RESIDENT
369 PASEO DE PLAYA APT 309
VENTURA, CA 93001-2751

RESIDENT
369 PASEO DE PLAYA APT 402
VENTURA, CA 93001-2740

RESIDENT
369 PASEO DE PLAYA APT 403
VENTURA, CA 93001-2740

RESIDENT
369 PASEO DE PLAYA APT 405
VENTURA, CA 93001-2740

RESIDENT
369 PASEO DE PLAYA APT 406
VENTURA, CA 93001-2740

RESIDENT
369 PASEO DE PLAYA APT 409
VENTURA, CA 93001-2740

RESIDENT
369 PASEO DE PLAYA APT 503
VENTURA, CA 93001-2742

RESIDENT
369 PASEO DE PLAYA APT 512
VENTURA, CA 93001-2743

RESIDENT
369 PASEO DE PLAYA APT 606
VENTURA, CA 93001-2745

RESIDENT
369 PASEO DE PLAYA APT 607
VENTURA, CA 93001-2745

RESIDENT
369 PASEO DE PLAYA APT 608
VENTURA, CA 93001-2745

RESIDENT
369 PASEO DE PLAYA APT 609
VENTURA, CA 93001-2745

RESIDENT
369 PASEO DE PLAYA APT 610
VENTURA, CA 93001-2745

RESIDENT
369 POLI ST
VENTURA, CA 93001-2612

RESIDENT
3690 MOUND AVE
VENTURA, CA 93003-3154

RESIDENT
37 DEBUSSY LN
VENTURA, CA 93003-5322

RESIDENT
37 IRENA AVE
CAMARILLO, CA 93012-8105

RESIDENT
37 LA ENCINA
NEWBURY PARK, CA 91320-1010

RESIDENT
37 LINCOLN DR
VENTURA, CA 93001-3229

RESIDENT
37 ORTEGA DR
NEWBURY PARK, CA 91320-3931

RESIDENT
37 S SANTA ROSA ST FRNT
VENTURA, CA 93001-5470

RESIDENT
37 SAN CLEMENTE ST
VENTURA, CA 93001-3566

RESIDENT
37 TAHQUITZ DR
CAMARILLO, CA 93012-5115

RESIDENT
370 E HILLCREST DR APT A
THOUSAND OAKS, CA 91360-5843

RESIDENT
370 E HILLCREST DR APT B
THOUSAND OAKS, CA 91360-5843

RESIDENT
370 SAINT MARYS DR
OXNARD, CA 93036-2419

RESIDENT
370 SERRA ST
CAMARILLO, CA 93010-7802

RESIDENT
370 TOWNSITE PROMENADE APT 101
CAMARILLO, CA 93010-7882

RESIDENT
370 TOWNSITE PROMENADE APT 103
CAMARILLO, CA 93010-7882

RESIDENT
370 TOWNSITE PROMENADE APT 204
CAMARILLO, CA 93010-7882

RESIDENT
370 TOWNSITE PROMENADE APT 303
CAMARILLO, CA 93010-7883

RESIDENT
370 TOWNSITE PROMENADE
APT 305
CAMARILLO, CA 93010-7883

RESIDENT
3700 DEAN DR UNIT 1001
VENTURA, CA 93003-3335

RESIDENT
3700 DEAN DR UNIT 1105
VENTURA, CA 93003-3336

RESIDENT
3700 DEAN DR UNIT 1203
VENTURA, CA 93003-3337

RESIDENT
3700 DEAN DR UNIT 1204
VENTURA, CA 93003-3273

RESIDENT
3700 DEAN DR UNIT 1408
VENTURA, CA 93003-3395

RESIDENT
3700 DEAN DR UNIT 1502
VENTURA, CA 93003-3395

RESIDENT
3700 DEAN DR UNIT 1507
VENTURA, CA 93003-3340

RESIDENT
3700 DEAN DR UNIT 1603
VENTURA, CA 93003-3341

RESIDENT
3700 DEAN DR UNIT 1605
VENTURA, CA 93003-3276

RESIDENT
3700 DEAN DR UNIT 1706
VENTURA, CA 93003-3342

RESIDENT
3700 DEAN DR UNIT 1802
VENTURA, CA 93003-3343

RESIDENT
3700 DEAN DR UNIT 1804
VENTURA, CA 93003-3396

RESIDENT
3700 DEAN DR UNIT 2004
VENTURA, CA 93003-3345

RESIDENT
3700 DEAN DR UNIT 208
VENTURA, CA 93003-3269

RESIDENT
3700 DEAN DR UNIT 2104
VENTURA, CA 93003-3346

RESIDENT
3700 DEAN DR UNIT 2201
VENTURA, CA 93003-3398

RESIDENT
3700 DEAN DR UNIT 2205
VENTURA, CA 93003-3347

RESIDENT
3700 DEAN DR UNIT 2302
VENTURA, CA 93003-3279

RESIDENT
3700 DEAN DR UNIT 2402
VENTURA, CA 93003-3349

RESIDENT
3700 DEAN DR UNIT 2501
VENTURA, CA 93003-3350

RESIDENT
3700 DEAN DR UNIT 2507
VENTURA, CA 93003-3393

RESIDENT
3700 DEAN DR UNIT 2605
VENTURA, CA 93003-3351

RESIDENT
3700 DEAN DR UNIT 2607
VENTURA, CA 93003-3284

RESIDENT
3700 DEAN DR UNIT 2708
VENTURA, CA 93003-3285

RESIDENT
3700 DEAN DR UNIT 2803
VENTURA, CA 93003-3285

RESIDENT
3700 DEAN DR UNIT 2903
VENTURA, CA 93003-3355

RESIDENT
3700 DEAN DR UNIT 2905
VENTURA, CA 93003-3355

RESIDENT
3700 DEAN DR UNIT 3008
VENTURA, CA 93003-3287

RESIDENT
3700 DEAN DR UNIT 304
VENTURA, CA 93003-3329

RESIDENT
3700 DEAN DR UNIT 307
VENTURA, CA 93003-3329

RESIDENT
3700 DEAN DR UNIT 3203
VENTURA, CA 93003-3358

RESIDENT
3700 DEAN DR UNIT 3306
VENTURA, CA 93003-3359

RESIDENT
3700 DEAN DR UNIT 3405
VENTURA, CA 93003-3360

RESIDENT
3700 DEAN DR UNIT 3407
VENTURA, CA 93003-3360

RESIDENT
3700 DEAN DR UNIT 3505
VENTURA, CA 93003-3361

RESIDENT
3700 DEAN DR UNIT 605
VENTURA, CA 93003-3353

RESIDENT
3700 DEAN DR UNIT 706
VENTURA, CA 93003-3399

RESIDENT
3700 DEAN DR UNIT 804
VENTURA, CA 93003-3333

RESIDENT
3700 DEAN DR UNIT 805
VENTURA, CA 93003-3333

RESIDENT
3700 DEAN DR UNIT 901
VENTURA, CA 93003-3334

RESIDENT
3707 TELEGRAPH RD
VENTURA, CA 93003-3420

RESIDENT
371 DONLIN LN
NEWBURY PARK, CA 91320-4613

RESIDENT
371 MURRAY AVE
CAMARILLO, CA 93010-6319

RESIDENT
371 S WAKE FOREST AVE
VENTURA, CA 93003-4248

RESIDENT
3711 ORANGE DR
OXNARD, CA 93036-8840

RESIDENT
3712 BIRCH ST
VENTURA, CA 93003-3402

RESIDENT
3715 BIRCH ST
VENTURA, CA 93003-3401

RESIDENT
3715 OAK GLEN DR
NEWBURY PARK, CA 91320-3750

RESIDENT
3717 BIRCH ST
VENTURA, CA 93003-3401

RESIDENT
3718 CHERRY ST
VENTURA, CA 93003-3404

RESIDENT
3718 SANTA CLARA AVE
OXNARD, CA 93036-8937

RESIDENT
372 S BRENT ST
VENTURA, CA 93003-4705

RESIDENT
372 S DOS CAMINOS AVE
VENTURA, CA 93003-4735

RESIDENT
372 VANDERBILT DR
OXNARD, CA 93036-2446

RESIDENT
3720 SANTA CLARA AVE
OXNARD, CA 93036-8937

RESIDENT
3721 LESSER DR
NEWBURY PARK, CA 91320-1958

RESIDENT
3722 SANTA CLARA AVE
OXNARD, CA 93036-8937

RESIDENT
3723 OAK GLEN DR
NEWBURY PARK, CA 91320-3750

RESIDENT
373 E MAIN ST APT 14
VENTURA, CA 93001-5624

RESIDENT
373 E MAIN ST APT 3
VENTURA, CA 93001-5624

RESIDENT
373 E MAIN ST APT 7
VENTURA, CA 93001-5624

RESIDENT
373 HICKORY GROVE DR
NEWBURY PARK, CA 91320-4745

RESIDENT
373 TOWNSITE PROMENADE
CAMARILLO, CA 93010-7727

RESIDENT
3731 OAK GLEN DR
NEWBURY PARK, CA 91320-3750

RESIDENT
3735 ALMOND DR APT 10
OXNARD, CA 93036-8812

RESIDENT
3735 ALMOND DR APT 9
OXNARD, CA 93036-8812

RESIDENT
3736 ALMOND DR APT A
OXNARD, CA 93036-8879

RESIDENT
3736 ALMOND DR APT B
OXNARD, CA 93036-8878

RESIDENT
3736 LOMA VISTA RD
VENTURA, CA 93003-3106

RESIDENT
3738 PALOMA DR
VENTURA, CA 93003-3128

RESIDENT
374 ARTEMESIA AVE
VENTURA, CA 93001-2203

RESIDENT
374 OCCIDENTAL DR
OXNARD, CA 93036-2416

RESIDENT
374 RANCHO RD
THOUSAND OAKS, CA 91362-2550

RESIDENT
374 SERRA ST
CAMARILLO, CA 93010-7802

RESIDENT
374 SOLARES ST
CAMARILLO, CA 93010-7801

RESIDENT
374 WESTPARK CT APT 205
CAMARILLO, CA 93012-7807

RESIDENT
3741 MAPLE ST
VENTURA, CA 93003-3447

RESIDENT
3745 BIRCH ST
VENTURA, CA 93003-3401

RESIDENT
3749 HEDGE LN
CAMARILLO, CA 93012-7753

RESIDENT
375 E THOMPSON BLVD APT 101
VENTURA, CA 93001-5927

RESIDENT
375 E THOMPSON BLVD APT 104
VENTURA, CA 93001-5927

RESIDENT
375 E THOMPSON BLVD APT 107
VENTURA, CA 93001-5927

RESIDENT
375 E THOMPSON BLVD APT 110
VENTURA, CA 93001-5927

RESIDENT
375 E THOMPSON BLVD APT 206
VENTURA, CA 93001-5928

RESIDENT
375 E THOMPSON BLVD APT 208
VENTURA, CA 93001-5930

RESIDENT
375 E THOMPSON BLVD APT 213
VENTURA, CA 93001-5930

RESIDENT
375 E THOMPSON BLVD APT 214
VENTURA, CA 93001-5930

RESIDENT
375 E THOMPSON BLVD APT 309
VENTURA, CA 93001-5929

RESIDENT
375 E THOMPSON BLVD APT 315
VENTURA, CA 93001-5929

RESIDENT
375 E THOMPSON BLVD OFC 100
VENTURA, CA 93001-5929

RESIDENT
375 W RAMONA ST SPC 10
VENTURA, CA 93001-4622

RESIDENT
375 W RAMONA ST SPC 16
VENTURA, CA 93001-4625

RESIDENT
375 W RAMONA ST SPC 17
VENTURA, CA 93001-4626

RESIDENT
375 W RAMONA ST SPC 22
VENTURA, CA 93001-4631

RESIDENT
375 W RAMONA ST SPC 23
VENTURA, CA 93001-4632

RESIDENT
375 W RAMONA ST SPC 27
VENTURA, CA 93001-4636

RESIDENT
375 W RAMONA ST SPC 31
VENTURA, CA 93001-4639

RESIDENT
375 W RAMONA ST SPC 33
VENTURA, CA 93001-4641

RESIDENT
375 W RAMONA ST SPC 351B
VENTURA, CA 93001-4665

RESIDENT
375 W RAMONA ST SPC 38
VENTURA, CA 93001-4646

RESIDENT
375 W RAMONA ST SPC 46
VENTURA, CA 93001-4653

RESIDENT
375 W RAMONA ST SPC 50
VENTURA, CA 93001-4657

RESIDENT
375 W RAMONA ST SPC 8
VENTURA, CA 93001-4620

RESIDENT
3751 1/2 NYELAND AVE
OXNARD, CA 93036-8822

RESIDENT
3751 ORANGE DR
OXNARD, CA 93036-8840

RESIDENT
3751 PALOMA DR
VENTURA, CA 93003-3127

RESIDENT
3753 OAK GLEN DR
NEWBURY PARK, CA 91320-3751

RESIDENT
376 E WILBUR RD APT 103
THOUSAND OAKS, CA 91360-5443

RESIDENT
376 E WILBUR RD APT 107
THOUSAND OAKS, CA 91360-7314

RESIDENT
376 E WILBUR RD APT 204
THOUSAND OAKS, CA 91360-7315

RESIDENT
376 E WILBUR RD APT 207
THOUSAND OAKS, CA 91360-5444

RESIDENT
376 E WILBUR RD APT 208
THOUSAND OAKS, CA 91360-5444

RESIDENT
376 E WILBUR RD APT 209
THOUSAND OAKS, CA 91360-5444

RESIDENT
376 HOWARD ST
VENTURA, CA 93003-4547

RESIDENT
376 SONORA DR
CAMARILLO, CA 93010-6020

RESIDENT
376 TOWNSITE PROMENADE APT 101
CAMARILLO, CA 93010-7883

RESIDENT
376 TOWNSITE PROMENADE APT 202
CAMARILLO, CA 93010-7884

RESIDENT
376 TOWNSITE PROMENADE APT 204
CAMARILLO, CA 93010-7884

RESIDENT
376 TOWNSITE PROMENADE APT 302
CAMARILLO, CA 93010-7884

RESIDENT
376 WALNUT DR
OXNARD, CA 93036-1360

RESIDENT
3764 PALOMA DR
VENTURA, CA 93003-3128

RESIDENT
3768 1/2 SHELDON DR
VENTURA, CA 93003-3140

RESIDENT
377 ANACAPA ST
VENTURA, CA 93001-3634

RESIDENT
3772 CALLE POSADAS
NEWBURY PARK, CA 91320-1933

RESIDENT
3772 E VINEYARD AVE
OXNARD, CA 93036-1057

RESIDENT
3772 SHELDON DR
VENTURA, CA 93003-3140

RESIDENT
3774 BIRCH ST
VENTURA, CA 93003-3402

RESIDENT
3776 E VINEYARD AVE
OXNARD, CA 93036-1057

RESIDENT
3786 ALMOND DR
OXNARD, CA 93036-8857

RESIDENT
379 DALTON ST
VENTURA, CA 93003-1540

RESIDENT
38 MARGARITA AVE
CAMARILLO, CA 93012-9432

RESIDENT
38 N DOS CAMINOS AVE
VENTURA, CA 93003-2925

RESIDENT
38 N LAUREL ST APT 1
VENTURA, CA 93001-5059

RESIDENT
38 N LAUREL ST APT 2
VENTURA, CA 93001-5060

RESIDENT
38 N PACIFIC AVE
VENTURA, CA 93001-3458

RESIDENT
38 S FIR ST
VENTURA, CA 93001-2812

RESIDENT
380 DALTON ST
VENTURA, CA 93003-1541

RESIDENT
380 HARVARD ST
OXNARD, CA 93036-2458

RESIDENT
380 N OLIVE ST
VENTURA, CA 93001-1868

RESIDENT
380 N OLIVE ST UNIT A
VENTURA, CA 93001-6801

RESIDENT
380 N OLIVE ST UNIT B
VENTURA, CA 93001-6801

RESIDENT
380 PASEO CAMARILLO APT 202
CAMARILLO, CA 93010-5974

RESIDENT
380 PASEO CAMARILLO APT 204
CAMARILLO, CA 93010-5974

RESIDENT
380 PASEO CAMARILLO APT 205
CAMARILLO, CA 93010-5975

RESIDENT
380 PASEO CAMARILLO APT 206
CAMARILLO, CA 93010-5975

RESIDENT
380 PASEO CAMARILLO APT 301
CAMARILLO, CA 93010-5974

RESIDENT
380 PASEO CAMARILLO APT 304
CAMARILLO, CA 93010-5974

RESIDENT
380 PASEO CAMARILLO APT 305
CAMARILLO, CA 93010-5975

RESIDENT
380 PASEO CAMARILLO APT 306
CAMARILLO, CA 93010-5975

RESIDENT
380 PASEO DEL VALLE
CAMARILLO, CA 93010-5950

RESIDENT
3804 CALLE POSADAS
NEWBURY PARK, CA 91320-1935

RESIDENT
3806 GAZEBO LN
CAMARILLO, CA 93012-7855

RESIDENT
381 S CATALINA ST
VENTURA, CA 93001-3628

RESIDENT
381 VILLAGE COMMONS BLVD
CAMARILLO, CA 93012-7714

RESIDENT
3816 MOUND AVE
VENTURA, CA 93003-3122

RESIDENT
3817 MOUND AVE
VENTURA, CA 93003-3121

RESIDENT
3819 CALLE POSADAS
NEWBURY PARK, CA 91320-1936

RESIDENT
382 RIMROCK RD
THOUSAND OAKS, CA 91361-5205

RESIDENT
382 W RAMONA ST APT C
VENTURA, CA 93001-4692

RESIDENT
383 1/2 E COLLINS ST
OXNARD, CA 93036-1601

RESIDENT
383 HARVARD ST
OXNARD, CA 93036-2431

RESIDENT
3834 CALLE CLARA VISTA
NEWBURY PARK, CA 91320-1913

RESIDENT
384 E WILBUR RD APT 101
THOUSAND OAKS, CA 91360-5445

RESIDENT
384 E WILBUR RD APT 103
THOUSAND OAKS, CA 91360-5445

RESIDENT
384 E WILBUR RD APT 104
THOUSAND OAKS, CA 91360-5445

RESIDENT
384 E WILBUR RD APT 204
THOUSAND OAKS, CA 91360-7317

RESIDENT
384 E WILBUR RD APT 205
THOUSAND OAKS, CA 91360-7317

RESIDENT
384 E WILBUR RD APT 207
THOUSAND OAKS, CA 91360-5446

RESIDENT
384 E WILBUR RD APT 208
THOUSAND OAKS, CA 91360-5446

RESIDENT
384 S DOS CAMINOS AVE
VENTURA, CA 93003-4735

RESIDENT
3844 LOMA VISTA RD
VENTURA, CA 93003-3108

RESIDENT
3848 SAN CLEMENTE CT
NEWBURY PARK, CA 91320-3718

RESIDENT
385 WALL ST
VENTURA, CA 93001-1929

RESIDENT
3851 CALLE ALTA VISTA
NEWBURY PARK, CA 91320-1903

RESIDENT
386 DRYDEN ST
THOUSAND OAKS, CA 91360-5305

RESIDENT
386 E COLLINS ST
OXNARD, CA 93036-1601

RESIDENT
386 S EVERGREEN DR
VENTURA, CA 93003-2726

RESIDENT
3862 LESSER DR
NEWBURY PARK, CA 91320-1952

RESIDENT
3862 SHELDON DR
VENTURA, CA 93003-3142

RESIDENT
3863 CALLE LOMA VISTA
NEWBURY PARK, CA 91320-1924

RESIDENT
3864 LOMA VISTA RD
VENTURA, CA 93003-3108

RESIDENT
387 S DOS CAMINOS AVE
VENTURA, CA 93003-4734

RESIDENT
3871 SAN NICOLAS CT
NEWBURY PARK, CA 91320-3731

RESIDENT
3872 E MAIN ST
VENTURA, CA 93003-5222

RESIDENT
3872 SAN NICOLAS CT
NEWBURY PARK, CA 91320-3730

RESIDENT
388 E WILBUR RD APT 105
THOUSAND OAKS, CA 91360-5447

RESIDENT
388 E WILBUR RD APT 203
THOUSAND OAKS, CA 91360-5448

RESIDENT
388 E WILBUR RD APT 206
THOUSAND OAKS, CA 91360-5448

RESIDENT
3898 EAST PARK
CAMARILLO, CA 93012-7728

RESIDENT
3899 CALLE BUENA VISTA
NEWBURY PARK, CA 91320-1908

RESIDENT
39 CORONADO ST
VENTURA, CA 93001-3517

RESIDENT
39 DEBUSSY LN
VENTURA, CA 93003-5322

RESIDENT
39 INVERNESS RD
THOUSAND OAKS, CA 91361-1156

RESIDENT
39 ISABEL AVE
CAMARILLO, CA 93012-8107

RESIDENT
39 LA ENCINA
NEWBURY PARK, CA 91320-1010

RESIDENT
39 N LAUREL ST
VENTURA, CA 93001-3045

RESIDENT
39 S CRIMEA ST
VENTURA, CA 93001-3109

RESIDENT
39 W MISSION AVE
VENTURA, CA 93001-1827

RESIDENT
390 FULTON ST
CAMARILLO, CA 93010-6545

RESIDENT
390 WESTPARK CT APT 103
CAMARILLO, CA 93012-7806

RESIDENT
390 WESTPARK CT APT 104
CAMARILLO, CA 93012-7806

RESIDENT
390 WESTPARK CT APT 106
CAMARILLO, CA 93012-7806

RESIDENT
3900 CALLE ALTA VISTA
NEWBURY PARK, CA 91320-1905

RESIDENT
3900 E MAIN ST SPC 11
VENTURA, CA 93003-353

RESIDENT
3900 E MAIN ST SPC 13
VENTURA, CA 93003-351

RESIDENT
3900 E MAIN ST SPC 35
VENTURA, CA 93003-329

RESIDENT
3900 E MAIN ST SPC 37
VENTURA, CA 93003-327

RESIDENT
3900 E MAIN ST SPC 39
VENTURA, CA 93003-325

RESIDENT
3900 E MAIN ST SPC 47
VENTURA, CA 93003-317

RESIDENT
3900 E MAIN ST SPC 48
VENTURA, CA 93003-316

RESIDENT
3900 E MAIN ST SPC 49
VENTURA, CA 93003-315

RESIDENT
3900 E MAIN ST SPC 5
VENTURA, CA 93003-359

RESIDENT
3900 E MAIN ST SPC 50
VENTURA, CA 93003-314

RESIDENT
3900 E MAIN ST SPC 56
VENTURA, CA 93003-308

RESIDENT
3900 E MAIN ST SPC 60
VENTURA, CA 93003-304

RESIDENT
3900 E MAIN ST SPC 61
VENTURA, CA 93003-303

RESIDENT
3900 E MAIN ST SPC 62
VENTURA, CA 93003-302

RESIDENT
3900 E MAIN ST SPC 67
VENTURA, CA 93003-8296

RESIDENT
3900 E MAIN ST SPC 7
VENTURA, CA 93003-357

RESIDENT
3900 E MAIN ST SPC 8
VENTURA, CA 93003-356

RESIDENT
3900 E MAIN ST SPC 9
VENTURA, CA 93003-355

RESIDENT
3901 SHELDON DR APT 1
VENTURA, CA 93003-3151

RESIDENT
3901 SHELDON DR APT 19
VENTURA, CA 93003-3164

RESIDENT
3901 SHELDON DR APT 31
VENTURA, CA 93003-3152

RESIDENT
3901 SHELDON DR APT 7
VENTURA, CA 93003-3151

RESIDENT
3902 SHELDON DR APT 12
VENTURA, CA 93003-3149

RESIDENT
3902 SHELDON DR APT 14
VENTURA, CA 93003-3163

RESIDENT
3902 SHELDON DR APT 16
VENTURA, CA 93003-3163

RESIDENT
3902 SHELDON DR APT 20
VENTURA, CA 93003-3163

RESIDENT
3902 SHELDON DR APT 22
VENTURA, CA 93003-3163

RESIDENT
3902 SHELDON DR APT 30
VENTURA, CA 93003-3150

RESIDENT
3902 SHELDON DR APT 36
VENTURA, CA 93003-3150

RESIDENT
3902 SHELDON DR APT 8
VENTURA, CA 93003-3149

RESIDENT
3906 PALOMA DR
VENTURA, CA 93003-3132

RESIDENT
3908 CALLE VALLE VISTA
NEWBURY PARK, CA 91320-1938

RESIDENT
3908 SAN CLEMENTE CT
NEWBURY PARK, CA 91320-3720

RESIDENT
392 E WILBUR RD APT 101
THOUSAND OAKS, CA 91360-7323

RESIDENT
392 E WILBUR RD APT 102
THOUSAND OAKS, CA 91360-7323

RESIDENT
392 E WILBUR RD APT 201
THOUSAND OAKS, CA 91360-7337

RESIDENT
392 E WILBUR RD APT 202
THOUSAND OAKS, CA 91360-7324

RESIDENT
392 E WILBUR RD APT 204
THOUSAND OAKS, CA 91360-7324

RESIDENT
392 HARVARD ST
OXNARD, CA 93036-2461

RESIDENT
392 SONORA DR
CAMARILLO, CA 93010-6029

RESIDENT
392 TOWNSITE PROMENADE APT 101
CAMARILLO, CA 93010-7885

RESIDENT
392 TOWNSITE PROMENADE APT 102
CAMARILLO, CA 93010-7885

RESIDENT
392 TOWNSITE PROMENADE APT 103
CAMARILLO, CA 93010-7885

RESIDENT
392 TOWNSITE PROMENADE APT 203
CAMARILLO, CA 93010-7885

RESIDENT
392 TOWNSITE PROMENADE APT 205
CAMARILLO, CA 93010-7885

RESIDENT
392 TOWNSITE PROMENADE APT 302
CAMARILLO, CA 93010-7886

RESIDENT
392 TOWNSITE PROMENADE APT 304
CAMARILLO, CA 93010-7886

RESIDENT
392 TWILIGHT CT
CAMARILLO, CA 93012-7717

RESIDENT
392 WALL ST APT A
VENTURA, CA 93001-4905

RESIDENT
392 WALL ST APT B
VENTURA, CA 93001-4906

RESIDENT
3922 CALLE BUENA VISTA
NEWBURY PARK, CA 91320-1909

RESIDENT
3929 MOUND AVE
VENTURA, CA 93003-3123

RESIDENT
393 BRENTWOOD AVE
VENTURA, CA 93003-3754

RESIDENT
393 ROWLAND AVE
CAMARILLO, CA 93010-6323

RESIDENT
3930 CALLE BUENA VISTA
NEWBURY PARK, CA 91320-1909

RESIDENT
3936 MONROE ST
VENTURA, CA 93003-3615

RESIDENT
3937 MONROE ST
VENTURA, CA 93003-3614

RESIDENT
394 ALISO ST
VENTURA, CA 93001-2104

RESIDENT
394 S EVERGREEN DR
VENTURA, CA 93003-2726

RESIDENT
394 S SEAWARD AVE
VENTURA, CA 93003-2716

RESIDENT
3940 DEAN DR
VENTURA, CA 93003-3735

RESIDENT
395 FAIRVIEW DR
VENTURA, CA 93001-2423

RESIDENT
395 LAFAYETTE DR
OXNARD, CA 93036-2424

RESIDENT
395 N BRENT ST
VENTURA, CA 93003-2903

RESIDENT
395 SHERWOOD CT
THOUSAND OAKS, CA 91361-1151

RESIDENT
395 TOWNSITE PROMENADE
CAMARILLO, CA 93010-7727

RESIDENT
3952 MAPLE ST
VENTURA, CA 93003-3649

RESIDENT
3956 CALLE VALLE VISTA
NEWBURY PARK, CA 91320-1938

RESIDENT
396 DONLIN RD
NEWBURY PARK, CA 91320-4663

RESIDENT
396 FAIRVIEW DR
VENTURA, CA 93001-2424

RESIDENT
3964 E VENTURA BLVD
CAMARILLO, CA 93010-8848

RESIDENT
3969 GEORGIA ST
VENTURA, CA 93003-3644

RESIDENT
397 APPLETREE AVE
CAMARILLO, CA 93012-5176

RESIDENT
397 W HARRISON AVE APT 2
VENTURA, CA 93001-6814

RESIDENT
3975 TELEGRAPH RD SPC 10
VENTURA, CA 93003-3682

RESIDENT
3975 TELEGRAPH RD SPC 18
VENTURA, CA 93003-3688

RESIDENT
3975 TELEGRAPH RD SPC 21
VENTURA, CA 93003-3691

RESIDENT
3975 TELEGRAPH RD SPC 22
VENTURA, CA 93003-3692

RESIDENT
3975 TELEGRAPH RD SPC 23
VENTURA, CA 93003-3693

RESIDENT
3975 TELEGRAPH RD SPC 32
VENTURA, CA 93003-3642

RESIDENT
3975 TELEGRAPH RD SPC 36
VENTURA, CA 93003-8606

RESIDENT
3975 TELEGRAPH RD SPC 37
VENTURA, CA 93003-8607

RESIDENT
3975 TELEGRAPH RD SPC 39
VENTURA, CA 93003-8609

RESIDENT
3975 TELEGRAPH RD SPC 40
VENTURA, CA 93003-8610

RESIDENT
3975 TELEGRAPH RD SPC 42
VENTURA, CA 93003-8612

RESIDENT
3975 TELEGRAPH RD SPC 44
VENTURA, CA 93003-8614

RESIDENT
3975 TELEGRAPH RD SPC 52
VENTURA, CA 93003-8622

RESIDENT
3975 TELEGRAPH RD SPC 55
VENTURA, CA 93003-8625

RESIDENT
3975 TELEGRAPH RD SPC 58
VENTURA, CA 93003-8628

RESIDENT
3975 TELEGRAPH RD SPC 6
VENTURA, CA 93003-3678

RESIDENT
3975 TELEGRAPH RD SPC 69
VENTURA, CA 93003-8639

RESIDENT
398 ACACIA LN
NEWBURY PARK, CA 91320-4705

RESIDENT
398 CALLE LA GUERRA UNIT B
CAMARILLO, CA 93010-3171

RESIDENT
398 CALLE LA GUERRA UNIT D
CAMARILLO, CA 93010-3171

RESIDENT
398 TOWNSITE PROMENADE APT 202
CAMARILLO, CA 93010-7886

RESIDENT
398 TOWNSITE PROMENADE APT 203
CAMARILLO, CA 93010-7887

RESIDENT
398 TOWNSITE PROMENADE APT 204
CAMARILLO, CA 93010-7887

RESIDENT
398 TOWNSITE PROMENADE APT 205
CAMARILLO, CA 93010-7887

RESIDENT
398 TOWNSITE PROMENADE APT 206
CAMARILLO, CA 93010-7887

RESIDENT
398 TOWNSITE PROMENADE APT 302
CAMARILLO, CA 93010-7887

RESIDENT
398 TOWNSITE PROMENADE APT 306
CAMARILLO, CA 93010-7887

RESIDENT
3980 GEORGIA ST
VENTURA, CA 93003-3645

RESIDENT
3980 TELEGRAPH RD APT 10
VENTURA, CA 93003-3613

RESIDENT
3980 TELEGRAPH RD APT 17
VENTURA, CA 93003-3620

RESIDENT
3980 TELEGRAPH RD APT 20
VENTURA, CA 93003-3620

RESIDENT
3980 TELEGRAPH RD APT 21
VENTURA, CA 93003-3620

RESIDENT
3980 TELEGRAPH RD APT 22
VENTURA, CA 93003-3621

RESIDENT
3980 TELEGRAPH RD APT 26
VENTURA, CA 93003-3621

RESIDENT
3980 TELEGRAPH RD APT 5
VENTURA, CA 93003-3612

RESIDENT
3980 TELEGRAPH RD APT 9
VENTURA, CA 93003-3613

RESIDENT
3987 BARCELONA PL
NEWBURY PARK, CA 91320-2801

RESIDENT
399 CALLE LA GUERRA UNIT B
CAMARILLO, CA 93010-3173

RESIDENT
399 CALLE LA GUERRA UNIT C
CAMARILLO, CA 93010-3173

RESIDENT
399 CALLE LA GUERRA UNIT D
CAMARILLO, CA 93010-3173

RESIDENT
399 ERBES RD APT 1
THOUSAND OAKS, CA 91362-2727

RESIDENT
399 ERBES RD APT 10
THOUSAND OAKS, CA 91362-2796

RESIDENT
399 ERBES RD APT 15
THOUSAND OAKS, CA 91362-2728

RESIDENT
399 ERBES RD APT 16
THOUSAND OAKS, CA 91362-2728

RESIDENT
399 ERBES RD APT 17
THOUSAND OAKS, CA 91362-2728

RESIDENT
399 ERBES RD APT 19
THOUSAND OAKS, CA 91362-2728

RESIDENT
399 ERBES RD APT 22
THOUSAND OAKS, CA 91362-2798

RESIDENT
399 ERBES RD APT 23
THOUSAND OAKS, CA 91362-2798

RESIDENT
399 ERBES RD APT 24
THOUSAND OAKS, CA 91362-2798

RESIDENT
399 ERBES RD APT 25
THOUSAND OAKS, CA 91362-2798

RESIDENT
399 ERBES RD APT 7
THOUSAND OAKS, CA 91362-2727

RESIDENT
399 ERBES RD APT 8
THOUSAND OAKS, CA 91362-2796

RESIDENT
399 ERBES RD APT 9
THOUSAND OAKS, CA 91362-2796

RESIDENT
3997 SANTA MONICA CT
NEWBURY PARK, CA 91320-2800

RESIDENT
4 GITANA AVE
CAMARILLO, CA 93012-8100

RESIDENT
4 INEZ ST
CAMARILLO, CA 93012-8104

RESIDENT
4 IRENA AVE
CAMARILLO, CA 93012-8106

RESIDENT
4 LA CAM RD UNIT B
NEWBURY PARK, CA 91320-3833

RESIDENT
4 ORTEGA DR
NEWBURY PARK, CA 91320-3930

RESIDENT
40 COPLAND CIR
VENTURA, CA 93003-5218

RESIDENT
40 HERRINGBONE CT
NEWBURY PARK, CA 91320-3848

RESIDENT
40 LA ENCINA
NEWBURY PARK, CA 91320-1010

RESIDENT
40 N ANN ST
VENTURA, CA 93001-3002

RESIDENT
40 N BRENT ST
VENTURA, CA 93003-2808

RESIDENT
40 N FIR ST STE B
VENTURA, CA 93001-404

RESIDENT
40 ORTEGA DR
NEWBURY PARK, CA 91320-3931

RESIDENT
40 S CRIMEA ST APT 5
VENTURA, CA 93001-3187

RESIDENT
40 S GARDEN ST APT 1
VENTURA, CA 93001-2575

RESIDENT
40 S GARDEN ST APT 2
VENTURA, CA 93001-2575

RESIDENT
40 S GARDEN ST APT 6
VENTURA, CA 93001-2576

RESIDENT
40 S SANTA CRUZ ST
VENTURA, CA 93001-3553

RESIDENT
40 SECRET HOLLOW LN
NEWBURY PARK, CA 91320-3907

RESIDENT
400 DEWBERRY LN
OXNARD, CA 93036-1519

RESIDENT
400 E WILBUR RD APT 101
THOUSAND OAKS, CA 91360-5450

RESIDENT
400 E WILBUR RD APT 103
THOUSAND OAKS, CA 91360-5450

RESIDENT
400 E WILBUR RD APT 106
THOUSAND OAKS, CA 91360-5450

RESIDENT
400 E WILBUR RD APT 201
THOUSAND OAKS, CA 91360-7318

RESIDENT
400 E WILBUR RD APT 202
THOUSAND OAKS, CA 91360-5451

RESIDENT
400 E WILBUR RD APT 204
THOUSAND OAKS, CA 91360-5451

RESIDENT
400 FOREST PARK BLVD APT 101
OXNARD, CA 93036-5544

RESIDENT
400 FOREST PARK BLVD APT 103
OXNARD, CA 93036-5544

RESIDENT
400 FOREST PARK BLVD APT 105
OXNARD, CA 93036-5544

RESIDENT
400 FOREST PARK BLVD APT 109
OXNARD, CA 93036-5544

RESIDENT
400 FOREST PARK BLVD APT 115
OXNARD, CA 93036-5544

RESIDENT
400 FOREST PARK BLVD APT 123
OXNARD, CA 93036-5545

RESIDENT
400 FOREST PARK BLVD APT 125
OXNARD, CA 93036-5545

RESIDENT
400 FOREST PARK BLVD APT 129
OXNARD, CA 93036-5545

RESIDENT
400 FOREST PARK BLVD APT 201
OXNARD, CA 93036-5545

RESIDENT
400 FOREST PARK BLVD APT 203
OXNARD, CA 93036-5546

RESIDENT
400 FOREST PARK BLVD APT 204
OXNARD, CA 93036-5546

RESIDENT
400 FOREST PARK BLVD APT 205
OXNARD, CA 93036-5546

RESIDENT
400 FOREST PARK BLVD APT 206
OXNARD, CA 93036-5547

RESIDENT
400 FOREST PARK BLVD APT 208
OXNARD, CA 93036-5547

RESIDENT
400 FOREST PARK BLVD APT 209
OXNARD, CA 93036-5547

RESIDENT
400 FOREST PARK BLVD APT 210
OXNARD, CA 93036-5547

RESIDENT
400 FOREST PARK BLVD APT 211
OXNARD, CA 93036-5547

RESIDENT
400 FOREST PARK BLVD APT 212
OXNARD, CA 93036-5547

RESIDENT
400 FOREST PARK BLVD APT 213
OXNARD, CA 93036-5547

RESIDENT
400 FOREST PARK BLVD APT 214
OXNARD, CA 93036-5547

RESIDENT
400 FOREST PARK BLVD APT 216
OXNARD, CA 93036-5548

RESIDENT
400 FOREST PARK BLVD APT 217
OXNARD, CA 93036-5548

RESIDENT
400 FOREST PARK BLVD APT 218
OXNARD, CA 93036-5548

RESIDENT
400 FOREST PARK BLVD APT 220
OXNARD, CA 93036-5548

RESIDENT
400 FOREST PARK BLVD APT 225
OXNARD, CA 93036-5549

RESIDENT
400 FOREST PARK BLVD APT 226
OXNARD, CA 93036-5549

RESIDENT
400 FOREST PARK BLVD APT 227
OXNARD, CA 93036-5549

RESIDENT
400 FOREST PARK BLVD APT 228
OXNARD, CA 93036-5549

RESIDENT
400 FOREST PARK BLVD APT 229
OXNARD, CA 93036-5549

RESIDENT
400 FOREST PARK BLVD APT 230
OXNARD, CA 93036-5549

RESIDENT
400 FOREST PARK BLVD APT 233
OXNARD, CA 93036-5550

RESIDENT
400 FOREST PARK BLVD APT 234
OXNARD, CA 93036-5550

RESIDENT
400 FOREST PARK BLVD APT 235
OXNARD, CA 93036-5550

RESIDENT
400 FOREST PARK BLVD APT 236
OXNARD, CA 93036-5550

RESIDENT
400 FOREST PARK BLVD APT 237
OXNARD, CA 93036-5550

RESIDENT
400 FOREST PARK BLVD APT 304
OXNARD, CA 93036-5550

RESIDENT
400 FOREST PARK BLVD APT 305
OXNARD, CA 93036-5551

RESIDENT
400 FOREST PARK BLVD APT 306
OXNARD, CA 93036-5551

RESIDENT
400 FOREST PARK BLVD APT 311
OXNARD, CA 93036-5551

RESIDENT
400 FOREST PARK BLVD APT 312
OXNARD, CA 93036-5551

RESIDENT
400 FOREST PARK BLVD APT 313
OXNARD, CA 93036-5551

RESIDENT
400 FOREST PARK BLVD APT 314
OXNARD, CA 93036-5552

RESIDENT
400 FOREST PARK BLVD APT 319
OXNARD, CA 93036-5552

RESIDENT
400 FOREST PARK BLVD APT 321
OXNARD, CA 93036-5552

RESIDENT
400 FOREST PARK BLVD APT 322
OXNARD, CA 93036-5552

RESIDENT
400 FOREST PARK BLVD APT 326
OXNARD, CA 93036-5553

RESIDENT
400 FOREST PARK BLVD APT 327
OXNARD, CA 93036-5553

RESIDENT
400 FOREST PARK BLVD APT 331
OXNARD, CA 93036-5553

RESIDENT
400 FOREST PARK BLVD APT 337
OXNARD, CA 93036-5554

RESIDENT
400 PASEO CAMARILLO APT 101
CAMARILLO, CA 93010-5853

RESIDENT
400 PASEO CAMARILLO APT 102
CAMARILLO, CA 93010-5853

RESIDENT
400 PASEO CAMARILLO APT 110
CAMARILLO, CA 93010-5993

RESIDENT
400 PASEO CAMARILLO APT 112
CAMARILLO, CA 93010-5993

RESIDENT
400 PASEO CAMARILLO APT 113
CAMARILLO, CA 93010-5993

RESIDENT
400 PASEO CAMARILLO APT 116
CAMARILLO, CA 93010-5999

RESIDENT
400 PASEO CAMARILLO APT 201
CAMARILLO, CA 93010-5853

RESIDENT
400 PASEO CAMARILLO APT 205
CAMARILLO, CA 93010-5854

RESIDENT
400 PASEO CAMARILLO APT 206
CAMARILLO, CA 93010-5854

RESIDENT
400 PASEO CAMARILLO APT 212
CAMARILLO, CA 93010-5993

RESIDENT
400 PASEO CAMARILLO APT 213
CAMARILLO, CA 93010-5993

RESIDENT
400 PASEO CAMARILLO APT 216
CAMARILLO, CA 93010-5999

RESIDENT
400 PASEO CAMARILLO APT 304
CAMARILLO, CA 93010-5853

RESIDENT
400 PASEO CAMARILLO APT 305
CAMARILLO, CA 93010-5854

RESIDENT
400 PASEO CAMARILLO APT 306
CAMARILLO, CA 93010-5854

RESIDENT
400 PASEO CAMARILLO APT 307
CAMARILLO, CA 93010-5854

RESIDENT
400 PASEO CAMARILLO APT 308
CAMARILLO, CA 93010-5854

RESIDENT
400 PASEO CAMARILLO APT 313
CAMARILLO, CA 93010-5993

RESIDENT
400 W GAINSBOROUGH RD
THOUSAND OAKS, CA 91360-2423

RESIDENT
4000 DEAN DR
VENTURA, CA 93003-3737

RESIDENT
4005 MAPLE ST
VENTURA, CA 93003-3653

RESIDENT
401 DANVERS RIVER DR APT 101
OXNARD, CA 93036-5557

RESIDENT
401 DANVERS RIVER DR APT 103
OXNARD, CA 93036-5557

RESIDENT
401 DANVERS RIVER DR APT 105
OXNARD, CA 93036-5557

RESIDENT
401 DANVERS RIVER DR APT 114
OXNARD, CA 93036-5557

RESIDENT
401 DANVERS RIVER DR APT 201
OXNARD, CA 93036-5557

RESIDENT
401 DANVERS RIVER DR APT 202
OXNARD, CA 93036-5557

RESIDENT
401 DANVERS RIVER DR APT 203
OXNARD, CA 93036-5558

RESIDENT
401 DANVERS RIVER DR APT 206
OXNARD, CA 93036-5558

RESIDENT
401 DANVERS RIVER DR APT 208
OXNARD, CA 93036-5558

RESIDENT
401 DANVERS RIVER DR APT 212
OXNARD, CA 93036-5559

RESIDENT
401 DANVERS RIVER DR APT 216
OXNARD, CA 93036-5559

RESIDENT
401 DANVERS RIVER DR APT 217
OXNARD, CA 93036-5559

RESIDENT
401 DANVERS RIVER DR APT 219
OXNARD, CA 93036-5559

RESIDENT
401 DANVERS RIVER DR APT 221
OXNARD, CA 93036-5560

RESIDENT
401 DANVERS RIVER DR APT 222
OXNARD, CA 93036-5560

RESIDENT
401 DANVERS RIVER DR APT 223
OXNARD, CA 93036-5560

RESIDENT
401 DANVERS RIVER DR APT 304
OXNARD, CA 93036-5560

RESIDENT
401 DANVERS RIVER DR APT 306
OXNARD, CA 93036-5560

RESIDENT
401 DANVERS RIVER DR APT 308
OXNARD, CA 93036-5561

RESIDENT
401 DANVERS RIVER DR APT 310
OXNARD, CA 93036-5561

RESIDENT
401 DANVERS RIVER DR APT 311
OXNARD, CA 93036-5561

RESIDENT
401 DANVERS RIVER DR APT 312
OXNARD, CA 93036-5561

RESIDENT
401 DANVERS RIVER DR APT 314
OXNARD, CA 93036-5561

RESIDENT
401 DANVERS RIVER DR APT 318
OXNARD, CA 93036-5562

RESIDENT
401 DANVERS RIVER DR APT 322
OXNARD, CA 93036-5562

RESIDENT
401 OAK CREEK DR
THOUSAND OAKS, CA 91361-1145

RESIDENT
401 RANCHO DR
VENTURA, CA 93003-4656

RESIDENT
401 W VINEYARD AVE APT 292
OXNARD, CA 93036-1951

RESIDENT
401 W VINEYARD AVE APT 293
OXNARD, CA 93036-1951

RESIDENT
401 W VINEYARD AVE APT 295
OXNARD, CA 93036-1951

RESIDENT
401 W VINEYARD AVE APT 297
OXNARD, CA 93036-1951

RESIDENT
401 W VINEYARD AVE APT 298
OXNARD, CA 93036-1951

RESIDENT
401 W VINEYARD AVE APT 300
OXNARD, CA 93036-1951

RESIDENT
401 W VINEYARD AVE APT 303
OXNARD, CA 93036-1951

RESIDENT
401 W VINEYARD AVE APT 309
OXNARD, CA 93036-1952

RESIDENT
401 W VINEYARD AVE APT 318
OXNARD, CA 93036-1952

RESIDENT
401 W VINEYARD AVE APT 320
OXNARD, CA 93036-1952

RESIDENT
401 W VINEYARD AVE APT 323
OXNARD, CA 93036-1953

RESIDENT
401 W VINEYARD AVE APT 324
OXNARD, CA 93036-1953

RESIDENT
401 W VINEYARD AVE APT 325
OXNARD, CA 93036-1953

RESIDENT
401 W VINEYARD AVE APT 327
OXNARD, CA 93036-1953

RESIDENT
401 W VINEYARD AVE APT 328
OXNARD, CA 93036-1953

RESIDENT
401 W VINEYARD AVE APT 329
OXNARD, CA 93036-1953

RESIDENT
401 W VINEYARD AVE APT 334
OXNARD, CA 93036-1953

RESIDENT
401 W VINEYARD AVE APT 335
OXNARD, CA 93036-1953

RESIDENT
401 W VINEYARD AVE APT 337
OXNARD, CA 93036-1954

RESIDENT
401 W VINEYARD AVE APT 339
OXNARD, CA 93036-1954

RESIDENT
401 W VINEYARD AVE APT 341
OXNARD, CA 93036-1954

RESIDENT
401 W VINEYARD AVE APT 343
OXNARD, CA 93036-1954

RESIDENT
401 W VINEYARD AVE APT 344
OXNARD, CA 93036-1954

RESIDENT
401 W VINEYARD AVE APT 355
OXNARD, CA 93036-1956

RESIDENT
401 W VINEYARD AVE APT 358
OXNARD, CA 93036-1956

RESIDENT
401 W VINEYARD AVE APT 368
OXNARD, CA 93036-1956

RESIDENT
401 W VINEYARD AVE APT 371
OXNARD, CA 93036-1957

RESIDENT
401 W VINEYARD AVE APT 373
OXNARD, CA 93036-1957

RESIDENT
401 W VINEYARD AVE APT 374
OXNARD, CA 93036-1957

RESIDENT
401 W VINEYARD AVE APT 375
OXNARD, CA 93036-1957

RESIDENT
401 W VINEYARD AVE APT 489
OXNARD, CA 93036-1958

RESIDENT
401 W VINEYARD AVE APT 492
OXNARD, CA 93036-1958

RESIDENT
401 W VINEYARD AVE APT 493
OXNARD, CA 93036-1958

RESIDENT
401 W VINEYARD AVE APT 494
OXNARD, CA 93036-1958

RESIDENT
401 W VINEYARD AVE APT 501
OXNARD, CA 93036-1959

RESIDENT
401 W VINEYARD AVE APT 506
OXNARD, CA 93036-1959

RESIDENT
401 W VINEYARD AVE APT 508
OXNARD, CA 93036-1959

RESIDENT
401 W VINEYARD AVE APT 510
OXNARD, CA 93036-1959

RESIDENT
4015 BERMUDA CT
VENTURA, CA 93003-3605

RESIDENT
402 GARONNE ST
OXNARD, CA 93036-5313

RESIDENT
402 N OLIVE ST
VENTURA, CA 93001-1809

RESIDENT
402 W RAMONA ST APT A
VENTURA, CA 93001-4691

RESIDENT
402 WILL AVE
OXNARD, CA 93036-1327

RESIDENT
4022 BERMUDA CT
VENTURA, CA 93003-3605

RESIDENT
4024 MONROE ST
VENTURA, CA 93003-3617

RESIDENT
4026 CALLE MIRA MONTE
NEWBURY PARK, CA 91320-1931

RESIDENT
403 ALISO PL
OXNARD, CA 93036-8235

RESIDENT
403 S EVERGREEN DR
VENTURA, CA 93003-4507

RESIDENT
4035 FLOWER ST
VENTURA, CA 93003-3647

RESIDENT
4039 1/2 BERMUDA CT
VENTURA, CA 93003-3605

RESIDENT
404 SAN CLEMENTE ST
VENTURA, CA 93001-3655

RESIDENT
4042 CALLE MIRA MONTE
NEWBURY PARK, CA 91320-1931

RESIDENT
405 ANACAPA CIR
NEWBURY PARK, CA 91320-2830

RESIDENT
405 ARCADE DR
VENTURA, CA 93003-4501

RESIDENT
405 ARROYO DEL MAR
CAMARILLO, CA 93010-5949

RESIDENT
405 AVENIDA VALENCIA
CAMARILLO, CA 93012-980

RESIDENT
405 CORONADO ST
VENTURA, CA 93001-3612

RESIDENT
405 HODENCAMP RD APT 106
THOUSAND OAKS, CA 91360-5481

RESIDENT
405 HODENCAMP RD APT 127
THOUSAND OAKS, CA 91360-5498

RESIDENT
405 HODENCAMP RD APT 129
THOUSAND OAKS, CA 91360-5498

RESIDENT
405 HODENCAMP RD APT 130
THOUSAND OAKS, CA 91360-5498

RESIDENT
405 HODENCAMP RD APT 204
THOUSAND OAKS, CA 91360-5498

RESIDENT
405 HODENCAMP RD APT 307
THOUSAND OAKS, CA 91360-7309

RESIDENT
405 HODENCAMP RD APT 318
THOUSAND OAKS, CA 91360-7309

RESIDENT
405 HODENCAMP RD APT 322
THOUSAND OAKS, CA 91360-7309

RESIDENT
405 HODENCAMP RD APT 339
THOUSAND OAKS, CA 91360-7310

RESIDENT
405 HODENCAMP RD APT 343
THOUSAND OAKS, CA 91360-7310

RESIDENT
405 MCKNIGHT RD
NEWBURY PARK, CA 91320-4731

RESIDENT
405 MCKNIGHT RD APT A
NEWBURY PARK, CA 91320-4793

RESIDENT
405 PASEO DEL VALLE
CAMARILLO, CA 93010-5953

RESIDENT
406 SAN CLEMENTE ST
VENTURA, CA 93001-3655

RESIDENT
407 ARCADE DR APT A
VENTURA, CA 93003-4569

RESIDENT
4070 E VENTURA BLVD APT A
CAMARILLO, CA 93010-8859

RESIDENT
408 S EVERGREEN DR
VENTURA, CA 93003-4508

RESIDENT
409 S EMMA AVE
VENTURA, CA 93003-4742

RESIDENT
41 COLLEGE DR
VENTURA, CA 93003-3405

RESIDENT
41 N JOANNE AVE
VENTURA, CA 93003-2928

RESIDENT
41 S LAUREL ST
VENTURA, CA 93001-3020

RESIDENT
410 DEWBERRY LN
OXNARD, CA 93036-1519

RESIDENT
411 STAUNTON ST
CAMARILLO, CA 93010-6534

RESIDENT
412 GARONNE ST
OXNARD, CA 93036-5313

RESIDENT
413 FOREST PARK BLVD
OXNARD, CA 93036-5310

RESIDENT
415 ALISO PL
OXNARD, CA 93036-8235

RESIDENT
407 S CATALINA ST
VENTURA, CA 93001-3626

RESIDENT
408 ESCONDIDO CT
CAMARILLO, CA 93010-6251

RESIDENT
409 ESCONDIDO CT
CAMARILLO, CA 93010-6249

RESIDENT
409 SAN VINCENTE CIR
NEWBURY PARK, CA 91320-2840

RESIDENT
41 E RAMONA ST
VENTURA, CA 93001-1904

RESIDENT
41 N SANTA ROSA ST
VENTURA, CA 93001-3444

RESIDENT
41 SECRET HOLLOW LN
NEWBURY PARK, CA 91320-3900

RESIDENT
4107 VILLAGE 4
CAMARILLO, CA 93012-6911

RESIDENT
4112 VILLAGE 4
CAMARILLO, CA 93012-6912

RESIDENT
412 MARIPOSA DR
CAMARILLO, CA 93012-6715

RESIDENT
413 PRINCETON AVE
VENTURA, CA 93003-3913

RESIDENT
416 ARCADE DR
VENTURA, CA 93003-4502

RESIDENT
407 SAN CLEMENTE ST
VENTURA, CA 93001-3650

RESIDENT
408 GRANDE ST
OXNARD, CA 93036-8213

RESIDENT
409 RANCHO RD
THOUSAND OAKS, CA 91362-2510

RESIDENT
409 W RAMONA ST
VENTURA, CA 93001-1656

RESIDENT
41 GLEN ELLEN DR
VENTURA, CA 93003-3111

RESIDENT
41 RAEMERE ST
CAMARILLO, CA 93010-6421

RESIDENT
41 W PARK ROW AVE
VENTURA, CA 93001-1877

RESIDENT
411 FRANCES ST
VENTURA, CA 93003-4648

RESIDENT
412 CALLE LA GUERRA UNIT A
CAMARILLO, CA 93010-3175

RESIDENT
4121 VILLAGE 4
CAMARILLO, CA 93012-6911

RESIDENT
413 S SEAWARD AVE
VENTURA, CA 93003-4518

RESIDENT
416 HOWARD ST
VENTURA, CA 93003-4533

RESIDENT
416 S SEAWARD AVE
VENTURA, CA 93003-4519

RESIDENT
417 BRODERICK AVE
VENTURA, CA 93003-4224

RESIDENT
418 BOB CT
NEWBURY PARK, CA 91320-2942

RESIDENT
418 E WILBUR RD APT 101
THOUSAND OAKS, CA 91360-5452

RESIDENT
418 E WILBUR RD APT 105
THOUSAND OAKS, CA 91360-5452

RESIDENT
418 E WILBUR RD APT 203
THOUSAND OAKS, CA 91360-5476

RESIDENT
418 E WILBUR RD APT 204
THOUSAND OAKS, CA 91360-5476

RESIDENT
418 E WILBUR RD APT 205
THOUSAND OAKS, CA 91360-5476

RESIDENT
418 E WILBUR RD APT 207
THOUSAND OAKS, CA 91360-5476

RESIDENT
418 SAN CLEMENTE ST
VENTURA, CA 93001-3655

RESIDENT
4190 E VENTURA BLVD
CAMARILLO, CA 93010-8848

RESIDENT
420 JORDAN AVE
VENTURA, CA 93001-3605

RESIDENT
4204 VILLAGE 4
CAMARILLO, CA 93012-6914

RESIDENT
4208 VILLAGE 4
CAMARILLO, CA 93012-6914

RESIDENT
4209 VILLAGE 4
CAMARILLO, CA 93012-6913

RESIDENT
421 MARIPOSA DR
VENTURA, CA 93001-2234

RESIDENT
421 S EVERGREEN DR
VENTURA, CA 93003-4507

RESIDENT
4217 VILLAGE 4
CAMARILLO, CA 93012-6913

RESIDENT
4218 VILLAGE 4
CAMARILLO, CA 93012-6914

RESIDENT
422 CORONADO ST
VENTURA, CA 93001-3613

RESIDENT
422 SPRING OAK RD UNIT 1512
CAMARILLO, CA 93010-7537

RESIDENT
422 SPRING OAK RD UNIT 1514
CAMARILLO, CA 93010-7537

RESIDENT
422 SPRING OAK RD UNIT 1515
CAMARILLO, CA 93010-7537

RESIDENT
422 SPRING OAK RD UNIT 1525
CAMARILLO, CA 93010-7527

RESIDENT
422 SPRING OAK RD UNIT 1532
CAMARILLO, CA 93010-7527

RESIDENT
422 SPRING OAK RD UNIT 1534
CAMARILLO, CA 93010-7527

RESIDENT
422 SPRING OAK RD UNIT 1535
CAMARILLO, CA 93010-7527

RESIDENT
422 SPRING OAK RD UNIT 1536
CAMARILLO, CA 93010-7527

RESIDENT
422 W RAMONA ST APT D
VENTURA, CA 93001-1633

RESIDENT
422 W RAMONA ST APT F
VENTURA, CA 93001-1633

RESIDENT
422 W RAMONA ST APT H
VENTURA, CA 93001-1633

RESIDENT
4228 VILLAGE 4
CAMARILLO, CA 93012-6914

RESIDENT
423 S EVERGREEN DR
VENTURA, CA 93003-4507

RESIDENT
423 W RAMONA ST
VENTURA, CA 93001-1658

RESIDENT
424 CORSICANA DR
OXNARD, CA 93036-1305

RESIDENT
424 ESCONDIDO CT
CAMARILLO, CA 93010-6251

RESIDENT
424 TUOLUMNE AVE APT 101
THOUSAND OAKS, CA 91360-4239

RESIDENT
424 TUOLUMNE AVE APT 102
THOUSAND OAKS, CA 91360-4239

RESIDENT
424 TUOLUMNE AVE APT 109
THOUSAND OAKS, CA 91360-4240

RESIDENT
424 TUOLUMNE AVE APT 202
THOUSAND OAKS, CA 91360-4299

RESIDENT
424 TUOLUMNE AVE APT 208
THOUSAND OAKS, CA 91360-4114

RESIDENT
424 TUOLUMNE AVE APT 209
THOUSAND OAKS, CA 91360-4114

RESIDENT
4248 VARSITY ST
VENTURA, CA 93003-3804

RESIDENT
425 CITADEL AVE
VENTURA, CA 93003-3852

RESIDENT
425 HOWARD ST
VENTURA, CA 93003-4532

RESIDENT
425 W RAMONA ST
VENTURA, CA 93001-1658

RESIDENT
425 WILL AVE
OXNARD, CA 93036-1348

RESIDENT
426 E WILBUR RD APT 102
THOUSAND OAKS, CA 91360-5453

RESIDENT
426 E WILBUR RD APT 201
THOUSAND OAKS, CA 91360-7326

RESIDENT
426 E WILBUR RD APT 206
THOUSAND OAKS, CA 91360-5454

RESIDENT
426 E WILBUR RD APT 209
THOUSAND OAKS, CA 91360-5454

RESIDENT
426 GARONNE ST
OXNARD, CA 93036-5313

RESIDENT
426 GREEN RIVER ST
OXNARD, CA 93036-5316

RESIDENT
426 SPRING OAK RD UNIT 1615
CAMARILLO, CA 93010-7527

RESIDENT
426 SPRING OAK RD UNIT 1621
CAMARILLO, CA 93010-7527

RESIDENT
426 SPRING OAK RD UNIT 1622
CAMARILLO, CA 93010-7527

RESIDENT
426 SPRING OAK RD UNIT 1623
CAMARILLO, CA 93010-7527

RESIDENT
426 SPRING OAK RD UNIT 1631
CAMARILLO, CA 93010-7527

RESIDENT
426 SPRING OAK RD UNIT 1635
CAMARILLO, CA 93010-7529

RESIDENT
427 ARBOR LANE CT APT 102
THOUSAND OAKS, CA 91360-7205

RESIDENT
427 ARBOR LANE CT APT 207
THOUSAND OAKS, CA 91360-7206

RESIDENT
427 GLENWOOD PL
THOUSAND OAKS, CA 91362-2611

RESIDENT
428 DEERHURST AVE
CAMARILLO, CA 93012-5128

RESIDENT
428 TUOLUMNE AVE APT 104
THOUSAND OAKS, CA 91360-4243

RESIDENT
428 TUOLUMNE AVE APT 204
THOUSAND OAKS, CA 91360-4243

RESIDENT
428 TWILIGHT CT
CAMARILLO, CA 93012-7718

RESIDENT
429 CORONADO ST
VENTURA, CA 93001-3612

RESIDENT
43 BAYLOR DR
VENTURA, CA 93003-3717

RESIDENT
43 CALLE VISTA
CAMARILLO, CA 93010-1751

RESIDENT
43 IRENA AVE
CAMARILLO, CA 93012-8122

RESIDENT
43 N CATALINA ST
VENTURA, CA 93001-2437

RESIDENT
43 N JOANNE AVE
VENTURA, CA 93003-2928

RESIDENT
43 S CATALINA ST APT B
VENTURA, CA 93001-5546

RESIDENT
43 W SIMPSON ST
VENTURA, CA 93001-1855

RESIDENT
430 AVENIDA GAVIOTA
CAMARILLO, CA 93012-964

RESIDENT
430 E HILLCREST DR APT A
THOUSAND OAKS, CA 91360-7703

RESIDENT
430 E HILLCREST DR APT B
THOUSAND OAKS, CA 91360-7703

RESIDENT
430 E HILLCREST DR APT C
THOUSAND OAKS, CA 91360-7703

RESIDENT
430 SPRING OAK RD UNIT 1712
CAMARILLO, CA 93010-7540

RESIDENT
430 SPRING OAK RD UNIT 1723
CAMARILLO, CA 93010-7540

RESIDENT
430 SPRING OAK RD UNIT 1731
CAMARILLO, CA 93010-7540

RESIDENT
430 SPRING OAK RD UNIT 1732
CAMARILLO, CA 93010-7540

RESIDENT
430 SPRING OAK RD UNIT 1733
CAMARILLO, CA 93010-7540

RESIDENT
430 SPRING OAK RD UNIT 1734
CAMARILLO, CA 93010-7540

RESIDENT
4308 DEAN DR
VENTURA, CA 93003-3827

RESIDENT
431 OCCIDENTAL DR
OXNARD, CA 93036-2413

RESIDENT
431 S EVERGREEN DR
VENTURA, CA 93003-4507

RESIDENT
432 E WILBUR RD APT 101
THOUSAND OAKS, CA 91360-5407

RESIDENT
432 E WILBUR RD APT 103
THOUSAND OAKS, CA 91360-5407

RESIDENT
432 E WILBUR RD APT 104
THOUSAND OAKS, CA 91360-5407

RESIDENT
432 E WILBUR RD APT 105
THOUSAND OAKS, CA 91360-5407

RESIDENT
432 E WILBUR RD APT 209
THOUSAND OAKS, CA 91360-5477

RESIDENT
433 E THOMPSON BLVD STE A
VENTURA, CA 93001-2772

RESIDENT
433 E THOMPSON BLVD STE B
VENTURA, CA 93001-2773

RESIDENT
433 W RAMONA ST
VENTURA, CA 93001-1658

RESIDENT
434 TUOLUMNE AVE APT 105
THOUSAND OAKS, CA 91360-4241

RESIDENT
434 TUOLUMNE AVE APT 106
THOUSAND OAKS, CA 91360-4241

RESIDENT
434 TUOLUMNE AVE APT 204
THOUSAND OAKS, CA 91360-4242

RESIDENT
434 TUOLUMNE AVE APT 205
THOUSAND OAKS, CA 91360-4242

RESIDENT
4340 WESTMONT ST
VENTURA, CA 93003-3889

RESIDENT
436 GLENWOOD PL
THOUSAND OAKS, CA 91362-2610

RESIDENT
436 N OLIVE ST
VENTURA, CA 93001-1809

RESIDENT
436 POLI ST APT 101
VENTURA, CA 93001-5679

RESIDENT
436 POLI ST APT 201
VENTURA, CA 93001-5681

RESIDENT
436 POLI ST APT 202
VENTURA, CA 93001-5681

RESIDENT
436 POLI ST APT 307
VENTURA, CA 93001-5682

RESIDENT
436 POLI ST APT 309
VENTURA, CA 93001-5682

RESIDENT
436 POLI ST APT 314
VENTURA, CA 93001-5683

RESIDENT
436 POLI ST APT 315
VENTURA, CA 93001-5683

RESIDENT
436 POLI ST APT 401
VENTURA, CA 93001-5684

RESIDENT
436 POLI ST APT 404
VENTURA, CA 93001-5684

RESIDENT
436 POLI ST APT 407
VENTURA, CA 93001-5684

RESIDENT
436 POLI ST APT 408
VENTURA, CA 93001-5684

RESIDENT
436 POLI ST APT 409
VENTURA, CA 93001-5684

RESIDENT
436 RANCHO DR
VENTURA, CA 93003-4657

RESIDENT
436 S JOANNE AVE
VENTURA, CA 93003-4728

RESIDENT
4361 WESTMONT ST
VENTURA, CA 93003-3813

RESIDENT
437 S DOS CAMINOS AVE
VENTURA, CA 93003-4736

RESIDENT
4370 WHITTIER CT
VENTURA, CA 93003-3846

RESIDENT
438 SALEM AVE
OXNARD, CA 93036-1318

RESIDENT
4380 MILPAS ST
CAMARILLO, CA 93012-5122

RESIDENT
4388 CENTRAL AVE SPC 106
CAMARILLO, CA 93010-8507

RESIDENT
4388 CENTRAL AVE SPC 108
CAMARILLO, CA 93010-8507

RESIDENT
4388 CENTRAL AVE SPC 121
CAMARILLO, CA 93010-8508

RESIDENT
4388 CENTRAL AVE SPC 122
CAMARILLO, CA 93010-8508

RESIDENT
4388 CENTRAL AVE SPC 123
CAMARILLO, CA 93010-8508

RESIDENT
4388 CENTRAL AVE SPC 14
CAMARILLO, CA 93010-8505

RESIDENT
4388 CENTRAL AVE SPC 21
CAMARILLO, CA 93010-8506

RESIDENT
4388 CENTRAL AVE SPC 30
CAMARILLO, CA 93010-8506

RESIDENT
4388 CENTRAL AVE SPC 41
CAMARILLO, CA 93010-8520

RESIDENT
4388 CENTRAL AVE SPC 48
CAMARILLO, CA 93010-8522

RESIDENT
4388 CENTRAL AVE SPC 74
CAMARILLO, CA 93010-8512

RESIDENT
4388 CENTRAL AVE SPC 76
CAMARILLO, CA 93010-8512

RESIDENT
4388 CENTRAL AVE SPC 88
CAMARILLO, CA 93010-8525

RESIDENT
4388 CENTRAL AVE SPC 96
CAMARILLO, CA 93010-8513

RESIDENT
4388 CENTRAL AVE SPC 99
CAMARILLO, CA 93010-8514

RESIDENT
44 CALVADOS DR
CAMARILLO, CA 93012-7308

RESIDENT
44 COPLAND CIR
VENTURA, CA 93003-5218

RESIDENT
44 CORONADO ST UNIT 101
VENTURA, CA 93001-3598

RESIDENT
44 CORONADO ST UNIT 102
VENTURA, CA 93001-3598

RESIDENT
44 CORONADO ST UNIT 103
VENTURA, CA 93001-3598

RESIDENT
44 CORONADO ST UNIT 104
VENTURA, CA 93001-3598

RESIDENT
44 CORONADO ST UNIT 105
VENTURA, CA 93001-3598

RESIDENT
44 CORONADO ST UNIT 204
VENTURA, CA 93001-3598

RESIDENT
44 CORONADO ST UNIT 205
VENTURA, CA 93001-3598

RESIDENT
44 CORONADO ST UNIT 206
VENTURA, CA 93001-3599

RESIDENT
44 CORONADO ST UNIT 207
VENTURA, CA 93001-3599

RESIDENT
44 CORONADO ST UNIT 210
VENTURA, CA 93001-3599

RESIDENT
44 CORONADO ST UNIT 211
VENTURA, CA 93001-3599

RESIDENT
44 E RAMONA ST
VENTURA, CA 93001-1905

RESIDENT
44 N KALORAMA ST
VENTURA, CA 93001-2904

RESIDENT
44 N MADRID AVE
NEWBURY PARK, CA 91320-3317

RESIDENT
44 SAN CLEMENTE ST
VENTURA, CA 93001-3567

RESIDENT
44 W SANTA CLARA ST
VENTURA, CA 93001-2542

RESIDENT
440 CALLE YUCCA
THOUSAND OAKS, CA 91360-2552

RESIDENT
440 E DAILY DR APT 10
CAMARILLO, CA 93010-5829

RESIDENT
440 E DAILY DR APT 14
CAMARILLO, CA 93010-5829

RESIDENT
440 E DAILY DR APT 16
CAMARILLO, CA 93010-5829

RESIDENT
440 E DAILY DR APT 18
CAMARILLO, CA 93010-5828

RESIDENT
440 E DAILY DR APT 22
CAMARILLO, CA 93010-5828

RESIDENT
440 E DAILY DR APT 4
CAMARILLO, CA 93010-5830

RESIDENT
440 E HILLCREST DR APT A
THOUSAND OAKS, CA 91360-7702

RESIDENT
440 E HILLCREST DR APT B
THOUSAND OAKS, CA 91360-7702

RESIDENT
440 PASEO CAMARILLO APT 105
CAMARILLO, CA 93010-5992

RESIDENT
440 PASEO CAMARILLO APT 204
CAMARILLO, CA 93010-5991

RESIDENT
440 PASEO CAMARILLO APT 205
CAMARILLO, CA 93010-5992

RESIDENT
440 PASEO CAMARILLO APT 206
CAMARILLO, CA 93010-5992

RESIDENT
440 PASEO CAMARILLO APT 208
CAMARILLO, CA 93010-5992

RESIDENT
440 PASEO CAMARILLO APT 301
CAMARILLO, CA 93010-5991

RESIDENT
440 PASEO CAMARILLO APT 302
CAMARILLO, CA 93010-5991

RESIDENT
440 PASEO CAMARILLO APT 303
CAMARILLO, CA 93010-5991

RESIDENT
440 PASEO CAMARILLO APT 306
CAMARILLO, CA 93010-5992

RESIDENT
440 PASEO CAMARILLO APT 308
CAMARILLO, CA 93010-5992

RESIDENT
440 RASPBERRY PL
OXNARD, CA 93036-1525

RESIDENT
4408 WESTMONT ST
VENTURA, CA 93003-3814

RESIDENT
441 CALLE YUCCA
THOUSAND OAKS, CA 91360-2553

RESIDENT
441 DEWBERRY LN
OXNARD, CA 93036-1520

RESIDENT
442 E WILBUR RD APT 101
THOUSAND OAKS, CA 91360-5456

RESIDENT
442 E WILBUR RD APT 103
THOUSAND OAKS, CA 91360-5456

RESIDENT
442 E WILBUR RD APT 202
THOUSAND OAKS, CA 91360-7338

RESIDENT
442 E WILBUR RD APT 204
THOUSAND OAKS, CA 91360-7321

RESIDENT
442 E WILBUR RD APT 205
THOUSAND OAKS, CA 91360-7321

RESIDENT
442 E WILBUR RD APT 211
THOUSAND OAKS, CA 91360-5482

RESIDENT
442 SAN CLEMENTE ST
VENTURA, CA 93001-3655

RESIDENT
442 W RAMONA ST
VENTURA, CA 93001-4610

RESIDENT
4425 CENTRAL AVE
CAMARILLO, CA 93010-8345

RESIDENT
443 APPLETREE CT
CAMARILLO, CA 93012-5142

RESIDENT
443 CHAPALA DR
CAMARILLO, CA 93010-6025

RESIDENT
443 MARIPOSA DR
CAMARILLO, CA 93012-6714

RESIDENT
443 OCCIDENTAL DR APT 17
OXNARD, CA 93036-2441

RESIDENT
443 OCCIDENTAL DR APT 19
OXNARD, CA 93036-2441

RESIDENT
443 OCCIDENTAL DR APT 2
OXNARD, CA 93036-2457

RESIDENT
443 OCCIDENTAL DR APT 21
OXNARD, CA 93036-2442

RESIDENT
443 OCCIDENTAL DR APT 25
OXNARD, CA 93036-2442

RESIDENT
443 OCCIDENTAL DR APT 27
OXNARD, CA 93036-2433

RESIDENT
443 OCCIDENTAL DR APT 3
OXNARD, CA 93036-2457

RESIDENT
443 OCCIDENTAL DR APT 6
OXNARD, CA 93036-2439

RESIDENT
444 CORONADO ST
VENTURA, CA 93001-3613

RESIDENT
445 GREEN RIVER ST
OXNARD, CA 93036-5316

RESIDENT
446 HOWARD ST
VENTURA, CA 93003-4533

RESIDENT
446 YALE CT
OXNARD, CA 93036-2557

RESIDENT
447 APPLETREE CT
CAMARILLO, CA 93012-5142

RESIDENT
447 GREEN RIVER ST
OXNARD, CA 93036-5316

RESIDENT
447 PASEO DEL VALLE
CAMARILLO, CA 93010-5953

RESIDENT
4476 CALLE ARGOLLA
CAMARILLO, CA 93012-919

RESIDENT
448 GARONNE ST
OXNARD, CA 93036-5313

RESIDENT
448 PASEO DEL VALLE
CAMARILLO, CA 93010-5964

RESIDENT
449 MADRESELVA CT
CAMARILLO, CA 93012-6816

RESIDENT
449 SOBRE COLINAS PL
CAMARILLO, CA 93012-5259

RESIDENT
45 COPLAND CIR
VENTURA, CA 93003-5218

RESIDENT
45 ISABEL AVE
CAMARILLO, CA 93012-8107

RESIDENT
45 JENSEN CT
THOUSAND OAKS, CA 91360-7449

RESIDENT
45 N MADRID AVE
NEWBURY PARK, CA 91320-3318

RESIDENT
45 S ANN ST
VENTURA, CA 93001-3010

RESIDENT
45 SAN CLEMENTE ST
VENTURA, CA 93001-3566

RESIDENT
450 1/2 S EVERGREEN DR
VENTURA, CA 93003-4508

RESIDENT
450 CHERRY HILLS LN
NEWBURY PARK, CA 91320-4174

RESIDENT
450 COLLEGE DR
VENTURA, CA 93003-3412

RESIDENT
450 E DAILY DR APT 10
CAMARILLO, CA 93010-5825

RESIDENT
450 E DAILY DR APT 11
CAMARILLO, CA 93010-5825

RESIDENT
450 E DAILY DR APT 14
CAMARILLO, CA 93010-5825

RESIDENT
450 E DAILY DR APT 15
CAMARILLO, CA 93010-5825

RESIDENT
450 E DAILY DR APT 27
CAMARILLO, CA 93010-5801

RESIDENT
450 E DAILY DR APT 28
CAMARILLO, CA 93010-5801

RESIDENT
450 E DAILY DR APT 29
CAMARILLO, CA 93010-5801

RESIDENT
450 E DAILY DR APT 6
CAMARILLO, CA 93010-5826

RESIDENT
450 E HILLCREST DR APT B
THOUSAND OAKS, CA 91360-7702

RESIDENT
450 TUOLUMNE AVE APT 2
THOUSAND OAKS, CA 91360-7805

RESIDENT
451 ARCADE DR
VENTURA, CA 93003-4501

RESIDENT
451 CELESTIAL PL
CAMARILLO, CA 93012-7765

RESIDENT
451 GREEN RIVER ST
OXNARD, CA 93036-5316

RESIDENT
451 S EVERGREEN DR
VENTURA, CA 93003-4507

RESIDENT
451 S SEAWARD AVE
VENTURA, CA 93003-4518

RESIDENT
4513 VARSITY ST
VENTURA, CA 93003-3863

RESIDENT
452 N WENDY DR
NEWBURY PARK, CA 91320-2949

RESIDENT
452 S EVERGREEN DR
VENTURA, CA 93003-4508

RESIDENT
452 SERENO PL
CAMARILLO, CA 93010-9132

RESIDENT
4520 CALLE ARGOLLA
CAMARILLO, CA 93012-929

RESIDENT
4529 CALLE ARGOLLA
CAMARILLO, CA 93012-929

RESIDENT
453 ARCADE DR
VENTURA, CA 93003-4501

RESIDENT
453 BAJA CT
CAMARILLO, CA 93010-6259

RESIDENT
453 CITADEL AVE
VENTURA, CA 93003-3852

RESIDENT
453 S EVERGREEN DR
VENTURA, CA 93003-4507

RESIDENT
453 VIEJO DR
CAMARILLO, CA 93010-6260

RESIDENT
454 MCKNIGHT RD
NEWBURY PARK, CA 91320-4730

RESIDENT
4540 LEATHERWOOD ST
CAMARILLO, CA 93012-910

RESIDENT
455 CORSICANA DR
OXNARD, CA 93036-1305

RESIDENT
456 ARCADE DR
VENTURA, CA 93003-4502

RESIDENT
457 S VENTU PARK RD
NEWBURY PARK, CA 91320-4647

RESIDENT
457 W GONZALES RD UNIT 110
OXNARD, CA 93036-2901

RESIDENT
457 W GONZALES RD UNIT 213
OXNARD, CA 93036-2901

RESIDENT
4576 DEAN DR
VENTURA, CA 93003-3831

RESIDENT
458 E WILBUR RD APT 103
THOUSAND OAKS, CA 91360-5468

RESIDENT
458 E WILBUR RD APT 201
THOUSAND OAKS, CA 91360-7327

RESIDENT
458 E WILBUR RD APT 202
THOUSAND OAKS, CA 91360-5458

RESIDENT
458 E WILBUR RD APT 203
THOUSAND OAKS, CA 91360-5458

RESIDENT
458 E WILBUR RD APT 204
THOUSAND OAKS, CA 91360-5458

RESIDENT
458 E WILBUR RD APT 205
THOUSAND OAKS, CA 91360-5458

RESIDENT
458 E WILBUR RD APT 206
THOUSAND OAKS, CA 91360-5458

RESIDENT
458 ORENA CT
CAMARILLO, CA 93010-1846

RESIDENT
459 ESCONDIDO CT
CAMARILLO, CA 93010-6249

RESIDENT
46 COLLEGE DR
VENTURA, CA 93003-3406

RESIDENT
46 LA ENCINA
NEWBURY PARK, CA 91320-1010

RESIDENT
46 N BRENT ST
VENTURA, CA 93003-2808

RESIDENT
46 N SANTA ROSA ST APT D
VENTURA, CA 93001-5422

RESIDENT
46 N SANTA ROSA ST APT E
VENTURA, CA 93001-5426

RESIDENT
46 W PARK ROW AVE
VENTURA, CA 93001-1836

RESIDENT
460 ARBOR LANE CT APT 105
THOUSAND OAKS, CA 91360-7204

RESIDENT
460 BAJA CT
CAMARILLO, CA 93010-6256

RESIDENT
460 FOREST PARK BLVD APT 103
OXNARD, CA 93036-5499

RESIDENT
460 FOREST PARK BLVD APT 105
OXNARD, CA 93036-5499

RESIDENT
460 FOREST PARK BLVD APT 109
OXNARD, CA 93036-5499

RESIDENT
460 FOREST PARK BLVD APT 115
OXNARD, CA 93036-5499

RESIDENT
460 FOREST PARK BLVD APT 119
OXNARD, CA 93036-5499

RESIDENT
460 FOREST PARK BLVD APT 121
OXNARD, CA 93036-5499

RESIDENT
460 FOREST PARK BLVD APT 127
OXNARD, CA 93036-5500

RESIDENT
460 FOREST PARK BLVD APT 201
OXNARD, CA 93036-5500

RESIDENT
460 FOREST PARK BLVD APT 202
OXNARD, CA 93036-5500

RESIDENT
460 FOREST PARK BLVD APT 203
OXNARD, CA 93036-5500

RESIDENT
460 FOREST PARK BLVD APT 204
OXNARD, CA 93036-5500

RESIDENT
460 FOREST PARK BLVD APT 205
OXNARD, CA 93036-5500

RESIDENT
460 FOREST PARK BLVD APT 206
OXNARD, CA 93036-5500

RESIDENT
460 FOREST PARK BLVD APT 207
OXNARD, CA 93036-5500

RESIDENT
460 FOREST PARK BLVD APT 209
OXNARD, CA 93036-5501

RESIDENT
460 FOREST PARK BLVD APT 210
OXNARD, CA 93036-5501

RESIDENT
460 FOREST PARK BLVD APT 212
OXNARD, CA 93036-5501

RESIDENT
460 FOREST PARK BLVD APT 217
OXNARD, CA 93036-5496

RESIDENT
460 FOREST PARK BLVD APT 220
OXNARD, CA 93036-5496

RESIDENT
460 FOREST PARK BLVD APT 222
OXNARD, CA 93036-5496

RESIDENT
460 FOREST PARK BLVD APT 223
OXNARD, CA 93036-5497

RESIDENT
460 FOREST PARK BLVD APT 225
OXNARD, CA 93036-5497

RESIDENT
460 FOREST PARK BLVD APT 301
OXNARD, CA 93036-5497

RESIDENT
460 FOREST PARK BLVD APT 302
OXNARD, CA 93036-5497

RESIDENT
460 FOREST PARK BLVD APT 304
OXNARD, CA 93036-5497

RESIDENT
460 FOREST PARK BLVD APT 308
OXNARD, CA 93036-5502

RESIDENT
460 FOREST PARK BLVD APT 309
OXNARD, CA 93036-5502

RESIDENT
460 FOREST PARK BLVD APT 310
OXNARD, CA 93036-5503

RESIDENT
460 FOREST PARK BLVD APT 311
OXNARD, CA 93036-5503

RESIDENT
460 FOREST PARK BLVD APT 312
OXNARD, CA 93036-5503

RESIDENT
460 FOREST PARK BLVD APT 314
OXNARD, CA 93036-5503

RESIDENT
460 FOREST PARK BLVD APT 316
OXNARD, CA 93036-5503

RESIDENT
460 FOREST PARK BLVD APT 317
OXNARD, CA 93036-5503

RESIDENT
460 FOREST PARK BLVD APT 319
OXNARD, CA 93036-5503

RESIDENT
460 FOREST PARK BLVD APT 322
OXNARD, CA 93036-5504

RESIDENT
460 FOREST PARK BLVD APT 323
OXNARD, CA 93036-5504

RESIDENT
460 FOREST PARK BLVD APT 326
OXNARD, CA 93036-5504

RESIDENT
460 PASEO CAMARILLO APT 106
CAMARILLO, CA 93010-5990

RESIDENT
460 PASEO CAMARILLO APT 108
CAMARILLO, CA 93010-5990

RESIDENT
460 PASEO CAMARILLO APT 203
CAMARILLO, CA 93010-5989

RESIDENT
460 PASEO CAMARILLO APT 204
CAMARILLO, CA 93010-5989

RESIDENT
460 PASEO CAMARILLO APT 206
CAMARILLO, CA 93010-5990

RESIDENT
460 PASEO CAMARILLO APT 304
CAMARILLO, CA 93010-5989

RESIDENT
460 PASEO CAMARILLO APT 306
CAMARILLO, CA 93010-5990

RESIDENT
460 PASEO CAMARILLO APT 307
CAMARILLO, CA 93010-5990

RESIDENT
460 PASEO DEL VALLE
CAMARILLO, CA 93010-5964

RESIDENT
4600 CAMPUS ST
VENTURA, CA 93003-3822

RESIDENT
461 CALLE EL AVION UNIT B
CAMARILLO, CA 93010-2989

RESIDENT
462 CALLE EL AVION UNIT B
CAMARILLO, CA 93010-2991

RESIDENT
4623 COLONY DR
CAMARILLO, CA 93012-5201

RESIDENT
4628 CAMPUS ST
VENTURA, CA 93003-3822

RESIDENT
463 ARBOR LANE CT APT 202
THOUSAND OAKS, CA 91360-7201

RESIDENT
463 ARBOR LANE CT APT 207
THOUSAND OAKS, CA 91360-7202

RESIDENT
463 W GAINSBOROUGH RD APT 202
THOUSAND OAKS, CA 91360-2463

RESIDENT
464 CORONADO ST
VENTURA, CA 93001-3613

RESIDENT
464 WALKER AVE
CAMARILLO, CA 93010-6537

RESIDENT
465 HOWARD ST
VENTURA, CA 93003-4532

RESIDENT
465 HOWARD ST APT A
VENTURA, CA 93003-4532

RESIDENT
465 MINT LN
VENTURA, CA 93001-2232

RESIDENT
465 W GONZALES RD UNIT 103
OXNARD, CA 93036-2981

RESIDENT
465 W GONZALES RD UNIT 201
OXNARD, CA 93036-2981

RESIDENT
465 W GONZALES RD UNIT 203
OXNARD, CA 93036-2981

RESIDENT
465 W GONZALES RD UNIT 204
OXNARD, CA 93036-2981

RESIDENT
465 W GONZALES RD UNIT 205
OXNARD, CA 93036-2981

RESIDENT
465 W GONZALES RD UNIT 206
OXNARD, CA 93036-2981

RESIDENT
465 W GONZALES RD UNIT 301
OXNARD, CA 93036-2981

RESIDENT
465 W GONZALES RD UNIT 304
OXNARD, CA 93036-2981

RESIDENT
465 W GONZALES RD UNIT 306
OXNARD, CA 93036-2981

RESIDENT
466 E WILBUR RD APT 102
THOUSAND OAKS, CA 91360-5459

RESIDENT
466 E WILBUR RD APT 103
THOUSAND OAKS, CA 91360-5459

RESIDENT
466 E WILBUR RD APT 105
THOUSAND OAKS, CA 91360-5459

RESIDENT
466 E WILBUR RD APT 204
THOUSAND OAKS, CA 91360-5460

RESIDENT
4667 ROSSINI LN APT 101
VENTURA, CA 93003-5290

RESIDENT
4667 ROSSINI LN APT 103
VENTURA, CA 93003-5290

RESIDENT
4667 ROSSINI LN APT 104
VENTURA, CA 93003-5290

RESIDENT
4667 ROSSINI LN APT 111
VENTURA, CA 93003-5290

RESIDENT
4667 ROSSINI LN APT 203
VENTURA, CA 93003-5290

RESIDENT
4667 ROSSINI LN APT 206
VENTURA, CA 93003-5291

RESIDENT
4667 ROSSINI LN APT 207
VENTURA, CA 93003-5291

RESIDENT
4667 ROSSINI LN APT 209
VENTURA, CA 93003-5291

RESIDENT
4667 ROSSINI LN APT 210
VENTURA, CA 93003-5291

RESIDENT
4667 ROSSINI LN APT 211
VENTURA, CA 93003-5291

RESIDENT
467 1/2 CORONADO ST
VENTURA, CA 93001-3612

RESIDENT
4679 COLONY DR
CAMARILLO, CA 93012-5201

RESIDENT
4682 TEMPLETON ST
VENTURA, CA 93003-387

RESIDENT
469 CALLE LA GUERRA UNIT B
CAMARILLO, CA 93010-3080

RESIDENT
469 CALLE LA GUERRA UNIT C
CAMARILLO, CA 93010-3080

RESIDENT
469 GREEN RIVER ST
OXNARD, CA 93036-5316

RESIDENT
469 VIEJO DR
CAMARILLO, CA 93010-6260

RESIDENT
47 GRANDVIEW CIR
CAMARILLO, CA 93010-7823

RESIDENT
47 IRENA AVE
CAMARILLO, CA 93012-8122

RESIDENT
47 JENSEN CT
THOUSAND OAKS, CA 91360-7449

RESIDENT
47 N CATALINA ST
VENTURA, CA 93001-2437

RESIDENT
47 N KALORAMA ST APT A
VENTURA, CA 93001-5919

RESIDENT
47 N KALORAMA ST APT B
VENTURA, CA 93001-5920

RESIDENT
47 S SANTA ROSA ST
VENTURA, CA 93001-3442

RESIDENT
47 W CENTER ST
VENTURA, CA 93001-1875

RESIDENT
47 W MISSION AVE
VENTURA, CA 93001-1827

RESIDENT
47 W PROSPECT ST
VENTURA, CA 93001-1843

RESIDENT
470 E HILLCREST DR APT B
THOUSAND OAKS, CA 91360-7702

RESIDENT
470 FOREST PARK BLVD APT 109
OXNARD, CA 93036-5506

RESIDENT
470 FOREST PARK BLVD APT 111
OXNARD, CA 93036-5506

RESIDENT
470 FOREST PARK BLVD APT 115
OXNARD, CA 93036-5506

RESIDENT
470 FOREST PARK BLVD APT 123
OXNARD, CA 93036-5506

RESIDENT
470 FOREST PARK BLVD APT 202
OXNARD, CA 93036-5507

RESIDENT
470 FOREST PARK BLVD APT 203
OXNARD, CA 93036-5507

RESIDENT
470 FOREST PARK BLVD APT 204
OXNARD, CA 93036-5507

RESIDENT
470 FOREST PARK BLVD APT 205
OXNARD, CA 93036-5507

RESIDENT
470 FOREST PARK BLVD APT 210
OXNARD, CA 93036-5507

RESIDENT
470 FOREST PARK BLVD APT 213
OXNARD, CA 93036-5510

RESIDENT
470 FOREST PARK BLVD APT 215
OXNARD, CA 93036-5510

RESIDENT
470 FOREST PARK BLVD APT 217
OXNARD, CA 93036-5510

RESIDENT
470 FOREST PARK BLVD APT 224
OXNARD, CA 93036-5511

RESIDENT
470 FOREST PARK BLVD APT 225
OXNARD, CA 93036-5511

RESIDENT
470 FOREST PARK BLVD APT 226
OXNARD, CA 93036-5511

RESIDENT
470 FOREST PARK BLVD APT 228
OXNARD, CA 93036-5511

RESIDENT
470 FOREST PARK BLVD APT 230
OXNARD, CA 93036-5511

RESIDENT
470 FOREST PARK BLVD APT 301
OXNARD, CA 93036-5512

RESIDENT
470 FOREST PARK BLVD APT 305
OXNARD, CA 93036-5512

RESIDENT
470 FOREST PARK BLVD APT 308
OXNARD, CA 93036-5512

RESIDENT
470 FOREST PARK BLVD APT 309
OXNARD, CA 93036-5512

RESIDENT
470 FOREST PARK BLVD APT 310
OXNARD, CA 93036-5512

RESIDENT
470 FOREST PARK BLVD APT 312
OXNARD, CA 93036-5513

RESIDENT
470 FOREST PARK BLVD APT 313
OXNARD, CA 93036-5513

RESIDENT
470 FOREST PARK BLVD APT 315
OXNARD, CA 93036-5513

RESIDENT
470 FOREST PARK BLVD APT 316
OXNARD, CA 93036-5513

RESIDENT
470 FOREST PARK BLVD APT 317
OXNARD, CA 93036-5513

RESIDENT
470 FOREST PARK BLVD APT 318
OXNARD, CA 93036-5513

RESIDENT
470 FOREST PARK BLVD APT 319
OXNARD, CA 93036-5513

RESIDENT
470 FOREST PARK BLVD APT 321
OXNARD, CA 93036-5514

RESIDENT
470 FOREST PARK BLVD APT 322
OXNARD, CA 93036-5514

RESIDENT
470 FOREST PARK BLVD APT 325
OXNARD, CA 93036-5514

RESIDENT
470 FOREST PARK BLVD APT 332
OXNARD, CA 93036-5514

RESIDENT
470 GARONNE ST
OXNARD, CA 93036-5313

RESIDENT
470 RASPBERRY PL
OXNARD, CA 93036-1525

RESIDENT
470 S SEAWARD AVE
VENTURA, CA 93003-4519

RESIDENT
4700 AURORA DR SPC 109
VENTURA, CA 93003-8852

RESIDENT
4700 AURORA DR SPC 117
VENTURA, CA 93003-8848

RESIDENT
4700 AURORA DR SPC 121
VENTURA, CA 93003-3867

RESIDENT
4700 AURORA DR SPC 133
VENTURA, CA 93003-8859

RESIDENT
4700 AURORA DR SPC 140
VENTURA, CA 93003-8861

RESIDENT
4700 AURORA DR SPC 145
VENTURA, CA 93003-3820

RESIDENT
4700 AURORA DR SPC 23
VENTURA, CA 93003-3818

RESIDENT
4700 AURORA DR SPC 26
VENTURA, CA 93003-8812

RESIDENT
4700 AURORA DR SPC 4
VENTURA, CA 93003-8800

RESIDENT
4700 AURORA DR SPC 43
VENTURA, CA 93003-8822

RESIDENT
4700 AURORA DR SPC 54
VENTURA, CA 93003-8826

RESIDENT
4700 AURORA DR SPC 69
VENTURA, CA 93003-3864

RESIDENT
4700 AURORA DR SPC 75
VENTURA, CA 93003-8836

RESIDENT
4700 AURORA DR SPC 79
VENTURA, CA 93003-8837

RESIDENT
4700 AURORA DR SPC 82
VENTURA, CA 93003-8838

RESIDENT
4700 AURORA DR SPC 87
VENTURA, CA 93003-8840

RESIDENT
4703 NIELSEN ST
VENTURA, CA 93003-381

RESIDENT
471 RASPBERRY PL
OXNARD, CA 93036-1526

RESIDENT
471 W GAINSBOROUGH RD APT 102
THOUSAND OAKS, CA 91360-2457

RESIDENT
471 W GAINSBOROUGH RD APT 106
THOUSAND OAKS, CA 91360-2457

RESIDENT
471 W GAINSBOROUGH RD APT 204
THOUSAND OAKS, CA 91360-2426

RESIDENT
471 W GAINSBOROUGH RD APT 206
THOUSAND OAKS, CA 91360-2426

RESIDENT
471 W GONZALES RD UNIT 141
OXNARD, CA 93036-2997

RESIDENT
471 W GONZALES RD UNIT 142
OXNARD, CA 93036-2997

RESIDENT
471 W GONZALES RD UNIT 143
OXNARD, CA 93036-2997

RESIDENT
471 W GONZALES RD UNIT 241
OXNARD, CA 93036-2997

RESIDENT
471 W GONZALES RD UNIT 242
OXNARD, CA 93036-2997

RESIDENT
471 W GONZALES RD UNIT 244
OXNARD, CA 93036-2997

RESIDENT
471 W GONZALES RD UNIT 245
OXNARD, CA 93036-2997

RESIDENT
472 ALISO ST
VENTURA, CA 93001-2106

RESIDENT
472 PASEO DEL VALLE
CAMARILLO, CA 93010-5964

RESIDENT
473 ARCADE DR
VENTURA, CA 93003-4501

RESIDENT
473 VISTA DEL SOL
CAMARILLO, CA 93010-5956

RESIDENT
473 W RAMONA ST
VENTURA, CA 93001-1650

RESIDENT
4735 ROSSINI LN APT 101
VENTURA, CA 93003-5296

RESIDENT
4735 ROSSINI LN APT 203
VENTURA, CA 93003-5296

RESIDENT
4735 ROSSINI LN APT 204
VENTURA, CA 93003-5296

RESIDENT
474 E WILBUR RD APT 210
THOUSAND OAKS, CA 91360-7336

RESIDENT
474 E WILBUR RD APT 211
THOUSAND OAKS, CA 91360-7336

RESIDENT
474 EL BOSQUECILLO
CAMARILLO, CA 93010-2865

RESIDENT
474 YALE CT
OXNARD, CA 93036-2557

RESIDENT
475 ESCONDIDO CT
CAMARILLO, CA 93010-6249

RESIDENT
475 SAN CLEMENTE ST
VENTURA, CA 93001-3650

RESIDENT
4756 SULLIVAN ST APT 106
VENTURA, CA 93003-8211

RESIDENT
4756 SULLIVAN ST APT 108
VENTURA, CA 93003-8211

RESIDENT
4756 SULLIVAN ST APT 201
VENTURA, CA 93003-8212

RESIDENT
4756 SULLIVAN ST APT 203
VENTURA, CA 93003-8212

RESIDENT
4756 SULLIVAN ST APT 204
VENTURA, CA 93003-8212

RESIDENT
4756 SULLIVAN ST APT 205
VENTURA, CA 93003-8212

RESIDENT
4759 VIA CUPERTINO
CAMARILLO, CA 93012-5226

RESIDENT
476 N CATALINA ST
VENTURA, CA 93001-2468

RESIDENT
4761 AQUA VERDE CT
CAMARILLO, CA 93012-5281

RESIDENT
4761 ELLINGTON ST
VENTURA, CA 93003-374

RESIDENT
477 CORONADO ST
VENTURA, CA 93001-3612

RESIDENT
477 W GAINSBOROUGH RD APT 105
THOUSAND OAKS, CA 91360-2427

RESIDENT
477 W GAINSBOROUGH RD APT 202
THOUSAND OAKS, CA 91360-2460

RESIDENT
477 W GAINSBOROUGH RD APT 203
THOUSAND OAKS, CA 91360-2460

RESIDENT
477 W GAINSBOROUGH RD
APT 206
THOUSAND OAKS, CA 91360-2460

RESIDENT
478 ARCADE DR
VENTURA, CA 93003-4502

RESIDENT
479 HOWARD ST
VENTURA, CA 93003-4532

RESIDENT
479 RIMROCK RD
THOUSAND OAKS, CA 91361-5208

RESIDENT
4793 MASCAGNI ST
VENTURA, CA 93003-384

RESIDENT
4798 SULLIVAN ST APT 101
VENTURA, CA 93003-8214

RESIDENT
4798 SULLIVAN ST APT 104
VENTURA, CA 93003-8214

RESIDENT
4798 SULLIVAN ST APT 202
VENTURA, CA 93003-8215

RESIDENT
4798 SULLIVAN ST APT 203
VENTURA, CA 93003-8215

RESIDENT
4798 SULLIVAN ST APT 204
VENTURA, CA 93003-8215

RESIDENT
48 ENCINAL PL
VENTURA, CA 93001-3316

RESIDENT
48 N DOS CAMINOS AVE
VENTURA, CA 93003-2925

RESIDENT
48 S PACIFIC AVE
VENTURA, CA 93001-3455

RESIDENT
48 SAN CLEMENTE ST
VENTURA, CA 93001-3567

RESIDENT
48 SECRET HOLLOW LN
NEWBURY PARK, CA 91320-3907

RESIDENT
48 W CENTER ST APT B
VENTURA, CA 93001-5862

RESIDENT
480 LAURIE LN APT 1
THOUSAND OAKS, CA 91360-5514

RESIDENT
480 LAURIE LN APT 11
THOUSAND OAKS, CA 91360-5577

RESIDENT
480 LAURIE LN APT 13
THOUSAND OAKS, CA 91360-5578

RESIDENT
480 LAURIE LN APT 14
THOUSAND OAKS, CA 91360-5578

RESIDENT
480 LAURIE LN APT 15
THOUSAND OAKS, CA 91360-5578

RESIDENT
480 LAURIE LN APT 7
THOUSAND OAKS, CA 91360-5515

RESIDENT
480 PASEO CAMARILLO APT 106
CAMARILLO, CA 93010-5988

RESIDENT
480 PASEO CAMARILLO APT 202
CAMARILLO, CA 93010-5987

RESIDENT
480 PASEO CAMARILLO APT 203
CAMARILLO, CA 93010-5988

RESIDENT
480 PASEO CAMARILLO APT 204
CAMARILLO, CA 93010-5988

RESIDENT
480 PASEO CAMARILLO APT 301
CAMARILLO, CA 93010-5987

RESIDENT
480 PASEO CAMARILLO APT 304
CAMARILLO, CA 93010-5988

RESIDENT
480 S EMMA AVE
VENTURA, CA 93003-4743

RESIDENT
480 S SEAWARD AVE
VENTURA, CA 93003-4519

RESIDENT
4803 TEMPLETON ST
VENTURA, CA 93003-390

RESIDENT
481 CEDAR ST
VENTURA, CA 93001-1911

RESIDENT
481 S BRENT ST
VENTURA, CA 93003-4706

RESIDENT
481 W GAINSBOROUGH RD APT 101
THOUSAND OAKS, CA 91360-2472

RESIDENT
481 W GONZALES RD UNIT 231
OXNARD, CA 93036-3013

RESIDENT
481 W GONZALES RD UNIT 232
OXNARD, CA 93036-3013

RESIDENT
481 W GONZALES RD UNIT 239
OXNARD, CA 93036-3013

RESIDENT
482 CALLE EL VOLADOR UNIT A
CAMARILLO, CA 93010-3066

RESIDENT
482 E WILBUR RD APT 103
THOUSAND OAKS, CA 91360-5463

RESIDENT
482 E WILBUR RD APT 202
THOUSAND OAKS, CA 91360-7330

RESIDENT
482 E WILBUR RD APT 203
THOUSAND OAKS, CA 91360-5478

RESIDENT
482 E WILBUR RD APT 205
THOUSAND OAKS, CA 91360-5478

RESIDENT
482 E WILBUR RD APT 207
THOUSAND OAKS, CA 91360-5478

RESIDENT
482 GREENMEADOW AVE
THOUSAND OAKS, CA 91361-1125

RESIDENT
483 CALLE EL VOLADOR UNIT A
CAMARILLO, CA 93010-3088

RESIDENT
483 CALLE EL VOLADOR UNIT B
CAMARILLO, CA 93010-3088

RESIDENT
483 S SEAWARD AVE FRNT
VENTURA, CA 93003-8912

RESIDENT
483 W GAINSBOROUGH RD APT 101
THOUSAND OAKS, CA 91360-2467

RESIDENT
483 W GAINSBOROUGH RD APT 102
THOUSAND OAKS, CA 91360-2428

RESIDENT
483 W GAINSBOROUGH RD APT 103
THOUSAND OAKS, CA 91360-2428

RESIDENT
484 CORONADO ST
VENTURA, CA 93001-3613

RESIDENT
484 YORBA LINDA PL
CAMARILLO, CA 93012-5261

RESIDENT
485 ARCADE DR
VENTURA, CA 93003-4501

RESIDENT
485 EL BOSQUECILLO
CAMARILLO, CA 93010-2866

RESIDENT
485 OAK TREE LN APT A
THOUSAND OAKS, CA 91360-5549

RESIDENT
485 OAK TREE LN APT B
THOUSAND OAKS, CA 91360-5549

RESIDENT
485 OAK TREE LN APT C
THOUSAND OAKS, CA 91360-5549

RESIDENT
485 W GAINSBOROUGH RD APT 102
THOUSAND OAKS, CA 91360-2473

RESIDENT
485 W GAINSBOROUGH RD APT 104
THOUSAND OAKS, CA 91360-2431

RESIDENT
485 W GAINSBOROUGH RD APT 203
THOUSAND OAKS, CA 91360-2431

RESIDENT
4853 COLONY DR
CAMARILLO, CA 93012-5205

RESIDENT
486 SAN CLEMENTE ST
VENTURA, CA 93001-3655

RESIDENT
486 WILL AVE
OXNARD, CA 93036-1327

RESIDENT
487 E COLLINS ST
OXNARD, CA 93036-1605

RESIDENT
487 FLATHEAD RIVER ST
OXNARD, CA 93036-5306

RESIDENT
487 HOUSTON DR
THOUSAND OAKS, CA 91360-5942

RESIDENT
487 OAK TREE LN APT A
THOUSAND OAKS, CA 91360-5550

RESIDENT
487 OAK TREE LN APT C
THOUSAND OAKS, CA 91360-5550

RESIDENT
487 W GAINSBOROUGH RD APT 103
THOUSAND OAKS, CA 91360-2401

RESIDENT
487 W GAINSBOROUGH RD APT 201
THOUSAND OAKS, CA 91360-2470

RESIDENT
487 W GAINSBOROUGH RD APT 202
THOUSAND OAKS, CA 91360-2470

RESIDENT
487 W GAINSBOROUGH RD APT 204
THOUSAND OAKS, CA 91360-2471

RESIDENT
4870 COLONY DR
CAMARILLO, CA 93012-5206

RESIDENT
4874 THILLE ST
VENTURA, CA 93003-8230

RESIDENT
4875 COLONY DR
CAMARILLO, CA 93012-5205

RESIDENT
4884 COLONY DR
CAMARILLO, CA 93012-5206

RESIDENT
4884 PASEO MONTELENA
CAMARILLO, CA 93012-5257

RESIDENT
490 E WILBUR RD APT 101
THOUSAND OAKS, CA 91360-7331

RESIDENT
490 E WILBUR RD APT 201
THOUSAND OAKS, CA 91360-7332

RESIDENT
490 LA MARINA DR
CAMARILLO, CA 93010-8449

RESIDENT
490 RIMROCK RD
THOUSAND OAKS, CA 91361-5207

RESIDENT
490 SHERIDAN WAY
VENTURA, CA 93001-1851

RESIDENT
4900 TELEGRAPH RD APT 1
VENTURA, CA 93003-4128

RESIDENT
4900 TELEGRAPH RD APT 10
VENTURA, CA 93003-8110

RESIDENT
4900 TELEGRAPH RD APT 103
VENTURA, CA 93003-4121

RESIDENT
4900 TELEGRAPH RD APT 105
VENTURA, CA 93003-4121

RESIDENT
4900 TELEGRAPH RD APT 118
VENTURA, CA 93003-4101

RESIDENT
4900 TELEGRAPH RD APT 119
VENTURA, CA 93003-4101

RESIDENT
4900 TELEGRAPH RD APT 121
VENTURA, CA 93003-4101

RESIDENT
4900 TELEGRAPH RD APT 125
VENTURA, CA 93003-4101

RESIDENT
4900 TELEGRAPH RD APT 126
VENTURA, CA 93003-4101

RESIDENT
4900 TELEGRAPH RD APT 127
VENTURA, CA 93003-4101

RESIDENT
4900 TELEGRAPH RD APT 14
VENTURA, CA 93003-8114

RESIDENT
4900 TELEGRAPH RD APT 15
VENTURA, CA 93003-8115

RESIDENT
4900 TELEGRAPH RD APT 16
VENTURA, CA 93003-8116

RESIDENT
4900 TELEGRAPH RD APT 2
VENTURA, CA 93003-8102

RESIDENT
4900 TELEGRAPH RD APT 20
VENTURA, CA 93003-8120

RESIDENT
4900 TELEGRAPH RD APT 202
VENTURA, CA 93003-4122

RESIDENT
4900 TELEGRAPH RD APT 207
VENTURA, CA 93003-4122

RESIDENT
4900 TELEGRAPH RD APT 211
VENTURA, CA 93003-4122

RESIDENT
4900 TELEGRAPH RD APT 217
VENTURA, CA 93003-4122

RESIDENT
4900 TELEGRAPH RD APT 221
VENTURA, CA 93003-4112

RESIDENT
4900 TELEGRAPH RD APT 223
VENTURA, CA 93003-4112

RESIDENT
4900 TELEGRAPH RD APT 225
VENTURA, CA 93003-4112

RESIDENT
4900 TELEGRAPH RD APT 23
VENTURA, CA 93003-8123

RESIDENT
4900 TELEGRAPH RD APT 232
VENTURA, CA 93003-4123

RESIDENT
4900 TELEGRAPH RD APT 234
VENTURA, CA 93003-4123

RESIDENT
4900 TELEGRAPH RD APT 236
VENTURA, CA 93003-4123

RESIDENT
4900 TELEGRAPH RD APT 238
VENTURA, CA 93003-4123

RESIDENT
4900 TELEGRAPH RD APT 25
VENTURA, CA 93003-8125

RESIDENT
4900 TELEGRAPH RD APT 28
VENTURA, CA 93003-8128

RESIDENT
4900 TELEGRAPH RD APT 30
VENTURA, CA 93003-8130

RESIDENT
4900 TELEGRAPH RD APT 301
VENTURA, CA 93003-4165

RESIDENT
4900 TELEGRAPH RD APT 302
VENTURA, CA 93003-4165

RESIDENT
4900 TELEGRAPH RD APT 303
VENTURA, CA 93003-4165

RESIDENT
4900 TELEGRAPH RD APT 304
VENTURA, CA 93003-4165

RESIDENT
4900 TELEGRAPH RD APT 307
VENTURA, CA 93003-4165

RESIDENT
4900 TELEGRAPH RD APT 309
VENTURA, CA 93003-4165

RESIDENT
4900 TELEGRAPH RD APT 313
VENTURA, CA 93003-4165

RESIDENT
4900 TELEGRAPH RD APT 314
VENTURA, CA 93003-4165

RESIDENT
4900 TELEGRAPH RD APT 317
VENTURA, CA 93003-4166

RESIDENT
4900 TELEGRAPH RD APT 318
VENTURA, CA 93003-4166

RESIDENT
4900 TELEGRAPH RD APT 320
VENTURA, CA 93003-4166

RESIDENT
4900 TELEGRAPH RD APT 321
VENTURA, CA 93003-4166

RESIDENT
4900 TELEGRAPH RD APT 324
VENTURA, CA 93003-4115

RESIDENT
4900 TELEGRAPH RD APT 326
VENTURA, CA 93003-4115

RESIDENT
4900 TELEGRAPH RD APT 327
VENTURA, CA 93003-4115

RESIDENT
4900 TELEGRAPH RD APT 33
VENTURA, CA 93003-8133

RESIDENT
4900 TELEGRAPH RD APT 335
VENTURA, CA 93003-4141

RESIDENT
4900 TELEGRAPH RD APT 336
VENTURA, CA 93003-4141

RESIDENT
4900 TELEGRAPH RD APT 337
VENTURA, CA 93003-4141

RESIDENT
4900 TELEGRAPH RD APT 338
VENTURA, CA 93003-4141

RESIDENT
4900 TELEGRAPH RD APT 36
VENTURA, CA 93003-8136

RESIDENT
4900 TELEGRAPH RD APT 37
VENTURA, CA 93003-8137

RESIDENT
4900 TELEGRAPH RD APT 38
VENTURA, CA 93003-8138

RESIDENT
4900 TELEGRAPH RD APT 39
VENTURA, CA 93003-8139

RESIDENT
4900 TELEGRAPH RD APT 40
VENTURA, CA 93003-8140

RESIDENT
4900 TELEGRAPH RD APT 402
VENTURA, CA 93003-4124

RESIDENT
4900 TELEGRAPH RD APT 403
VENTURA, CA 93003-4124

RESIDENT
4900 TELEGRAPH RD APT 404
VENTURA, CA 93003-4124

RESIDENT
4900 TELEGRAPH RD APT 405
VENTURA, CA 93003-4124

RESIDENT
4900 TELEGRAPH RD APT 406
VENTURA, CA 93003-4124

RESIDENT
4900 TELEGRAPH RD APT 409
VENTURA, CA 93003-4124

RESIDENT
4900 TELEGRAPH RD APT 415
VENTURA, CA 93003-4124

RESIDENT
4900 TELEGRAPH RD APT 416
VENTURA, CA 93003-4124

RESIDENT
4900 TELEGRAPH RD APT 417
VENTURA, CA 93003-4124

RESIDENT
4900 TELEGRAPH RD APT 419
VENTURA, CA 93003-4143

RESIDENT
4900 TELEGRAPH RD APT 420
VENTURA, CA 93003-4143

RESIDENT
4900 TELEGRAPH RD APT 423
VENTURA, CA 93003-4143

RESIDENT
4900 TELEGRAPH RD APT 424
VENTURA, CA 93003-4143

RESIDENT
4900 TELEGRAPH RD APT 427
VENTURA, CA 93003-4143

RESIDENT
4900 TELEGRAPH RD APT 47
VENTURA, CA 93003-8147

RESIDENT
4900 TELEGRAPH RD APT 502
VENTURA, CA 93003-4139

RESIDENT
4900 TELEGRAPH RD APT 503
VENTURA, CA 93003-4139

RESIDENT
4900 TELEGRAPH RD APT 506
VENTURA, CA 93003-4139

RESIDENT
4900 TELEGRAPH RD APT 507
VENTURA, CA 93003-4139

RESIDENT
4900 TELEGRAPH RD APT 508
VENTURA, CA 93003-4139

RESIDENT
4900 TELEGRAPH RD APT 509
VENTURA, CA 93003-4139

RESIDENT
4900 TELEGRAPH RD APT 512
VENTURA, CA 93003-4125

RESIDENT
4900 TELEGRAPH RD APT 513
VENTURA, CA 93003-4125

RESIDENT
4900 TELEGRAPH RD APT 515
VENTURA, CA 93003-4125

RESIDENT
4900 TELEGRAPH RD APT 516
VENTURA, CA 93003-4125

RESIDENT
4900 TELEGRAPH RD APT 518
VENTURA, CA 93003-4125

RESIDENT
4900 TELEGRAPH RD APT 519
VENTURA, CA 93003-4125

RESIDENT
4900 TELEGRAPH RD APT 522
VENTURA, CA 93003-4125

RESIDENT
4900 TELEGRAPH RD APT 523
VENTURA, CA 93003-4125

RESIDENT
4900 TELEGRAPH RD APT 526
VENTURA, CA 93003-4151

RESIDENT
4900 TELEGRAPH RD APT 527
VENTURA, CA 93003-4151

RESIDENT
4900 TELEGRAPH RD APT 528
VENTURA, CA 93003-4151

RESIDENT
4900 TELEGRAPH RD APT 529
VENTURA, CA 93003-4151

RESIDENT
4900 TELEGRAPH RD APT 533
VENTURA, CA 93003-4151

RESIDENT
4900 TELEGRAPH RD APT 535
VENTURA, CA 93003-4151

RESIDENT
4900 TELEGRAPH RD APT 537
VENTURA, CA 93003-4151

RESIDENT
4900 TELEGRAPH RD APT 538
VENTURA, CA 93003-4151

RESIDENT
4900 TELEGRAPH RD APT 55
VENTURA, CA 93003-8155

RESIDENT
4900 TELEGRAPH RD APT 56
VENTURA, CA 93003-8156

RESIDENT
4900 TELEGRAPH RD APT 602
VENTURA, CA 93003-4126

RESIDENT
4900 TELEGRAPH RD APT 603
VENTURA, CA 93003-4126

RESIDENT
4900 TELEGRAPH RD APT 604
VENTURA, CA 93003-4126

RESIDENT
4900 TELEGRAPH RD APT 605
VENTURA, CA 93003-4126

RESIDENT
4900 TELEGRAPH RD APT 609
VENTURA, CA 93003-4126

RESIDENT
4900 TELEGRAPH RD APT 610
VENTURA, CA 93003-4126

RESIDENT
4900 TELEGRAPH RD APT 614
VENTURA, CA 93003-4167

RESIDENT
4900 TELEGRAPH RD APT 615
VENTURA, CA 93003-4167

RESIDENT
4900 TELEGRAPH RD APT 617
VENTURA, CA 93003-4167

RESIDENT
4900 TELEGRAPH RD APT 618
VENTURA, CA 93003-4167

RESIDENT
4900 TELEGRAPH RD APT 62
VENTURA, CA 93003-8162

RESIDENT
4900 TELEGRAPH RD APT 628
VENTURA, CA 93003-4127

RESIDENT
4900 TELEGRAPH RD APT 63
VENTURA, CA 93003-8163

RESIDENT
4900 TELEGRAPH RD APT 630
VENTURA, CA 93003-4127

RESIDENT
4900 TELEGRAPH RD APT 631
VENTURA, CA 93003-4127

RESIDENT
4900 TELEGRAPH RD APT 632
VENTURA, CA 93003-4127

RESIDENT
4900 TELEGRAPH RD APT 637
VENTURA, CA 93003-4127

RESIDENT
4900 TELEGRAPH RD APT 65
VENTURA, CA 93003-8165

RESIDENT
4900 TELEGRAPH RD APT 7
VENTURA, CA 93003-8107

RESIDENT
4900 TELEGRAPH RD APT 701
VENTURA, CA 93003-4169

RESIDENT
4900 TELEGRAPH RD APT 702
VENTURA, CA 93003-4169

RESIDENT
4900 TELEGRAPH RD APT 703
VENTURA, CA 93003-4169

RESIDENT
4900 TELEGRAPH RD APT 704
VENTURA, CA 93003-4169

RESIDENT
4900 TELEGRAPH RD APT 706
VENTURA, CA 93003-4169

RESIDENT
4900 TELEGRAPH RD APT 707
VENTURA, CA 93003-4169

RESIDENT
4900 TELEGRAPH RD APT 71
VENTURA, CA 93003-8171

RESIDENT
4900 TELEGRAPH RD APT 710
VENTURA, CA 93003-4169

RESIDENT
4900 TELEGRAPH RD APT 712
VENTURA, CA 93003-4169

RESIDENT
4900 TELEGRAPH RD APT 713
VENTURA, CA 93003-4169

RESIDENT
4900 TELEGRAPH RD APT 716
VENTURA, CA 93003-4142

RESIDENT
4900 TELEGRAPH RD APT 717
VENTURA, CA 93003-4142

RESIDENT
4900 TELEGRAPH RD APT 718
VENTURA, CA 93003-4142

RESIDENT
4900 TELEGRAPH RD APT 719
VENTURA, CA 93003-4142

RESIDENT
4900 TELEGRAPH RD APT 721
VENTURA, CA 93003-4142

RESIDENT
4900 TELEGRAPH RD APT 722
VENTURA, CA 93003-4142

RESIDENT
4900 TELEGRAPH RD APT 725
VENTURA, CA 93003-4142

RESIDENT
4900 TELEGRAPH RD APT 726
VENTURA, CA 93003-4142

RESIDENT
4900 TELEGRAPH RD APT 727
VENTURA, CA 93003-4142

RESIDENT
4900 TELEGRAPH RD APT 77
VENTURA, CA 93003-8177

RESIDENT
4900 TELEGRAPH RD APT 79
VENTURA, CA 93003-8179

RESIDENT
4902 LAFAYETTE ST
VENTURA, CA 93003-4212

RESIDENT
491 CALLE YUCCA
THOUSAND OAKS, CA 91360-2553

RESIDENT
4914 ELLINGTON ST
VENTURA, CA 93003-377

RESIDENT
492 ARTISAN RD
NEWBURY PARK, CA 91320-5712

RESIDENT
492 CALLE MIRASOL
CAMARILLO, CA 93010-5955

RESIDENT
4927 DELIUS ST
VENTURA, CA 93003-8256

RESIDENT
493 AVENIDA DEL PLATINO
NEWBURY PARK, CA 91320-2506

RESIDENT
493 GLENWOOD PL
THOUSAND OAKS, CA 91362-2611

RESIDENT
4931 VIA CUPERTINO
CAMARILLO, CA 93012-5231

RESIDENT
4934 TELEGRAPH RD
VENTURA, CA 93003-4136

RESIDENT
4938 THILLE ST
VENTURA, CA 93003-8232

RESIDENT
494 MARIPOSA DR
VENTURA, CA 93001-2231

RESIDENT
494 SAN CLEMENTE ST
VENTURA, CA 93001-3655

RESIDENT
4940 SULLIVAN ST
VENTURA, CA 93003-5267

RESIDENT
4940 TELEGRAPH RD
VENTURA, CA 93003-4136

RESIDENT
4944 SHENANDOAH ST
VENTURA, CA 93003-5981

RESIDENT
4948 LADERA VISTA DR
CAMARILLO, CA 93012-5319

RESIDENT
495 S EVERGREEN DR
VENTURA, CA 93003-4507

RESIDENT
495 W GAINSBOROUGH RD APT 103
THOUSAND OAKS, CA 91360-2433

RESIDENT
495 W GAINSBOROUGH RD APT 104
THOUSAND OAKS, CA 91360-2433

RESIDENT
495 W GAINSBOROUGH RD APT 105
THOUSAND OAKS, CA 91360-2433

RESIDENT
495 W GAINSBOROUGH RD APT 202
THOUSAND OAKS, CA 91360-2490

RESIDENT
495 W GAINSBOROUGH RD APT 205
THOUSAND OAKS, CA 91360-2434

RESIDENT
495 W GAINSBOROUGH RD APT 206
THOUSAND OAKS, CA 91360-2434

RESIDENT
495 W GAINSBOROUGH RD APT 303
THOUSAND OAKS, CA 91360-2434

RESIDENT
495 W GAINSBOROUGH RD APT 305
THOUSAND OAKS, CA 91360-2491

RESIDENT
4950 TELEGRAPH RD
VENTURA, CA 93003-4136

RESIDENT
496 CORONADO ST
VENTURA, CA 93001-3613

RESIDENT
496 S CATALINA ST
VENTURA, CA 93001-3627

RESIDENT
4960 SHENANDOAH ST
VENTURA, CA 93003-5979

RESIDENT
497 CALLE EL AVION UNIT A
CAMARILLO, CA 93010-2994

RESIDENT
4978 BERLIOZ ST
VENTURA, CA 93003-8258

RESIDENT
498 CALLE EL AVION UNIT A
CAMARILLO, CA 93010-2995

RESIDENT
498 CALLE LA GUERRA UNIT B
CAMARILLO, CA 93010-3084

RESIDENT
498 CALLE LA GUERRA UNIT C
CAMARILLO, CA 93010-3084

RESIDENT
498 COLLEGE DR
VENTURA, CA 93003-3412

RESIDENT
498 DEERHURST AVE
CAMARILLO, CA 93012-5128

RESIDENT
498 E WILBUR RD APT 102
THOUSAND OAKS, CA 91360-5465

RESIDENT
4980 AURORA DR
VENTURA, CA 93003-3904

RESIDENT
4986 SULLIVAN ST
VENTURA, CA 93003-5266

RESIDENT
4987 SULLIVAN ST
VENTURA, CA 93003-8227

RESIDENT
499 W GAINSBOROUGH RD
APT 102
THOUSAND OAKS, CA 91360-2458

RESIDENT
499 W GAINSBOROUGH RD
APT 202
THOUSAND OAKS, CA 91360-2437

RESIDENT
4992 SULLIVAN ST
VENTURA, CA 93003-5266

RESIDENT
4993 TELEPHONE RD
VENTURA, CA 93003-5249

RESIDENT
4996 SHENANDOAH ST
VENTURA, CA 93003-5976

RESIDENT
5 ABRAZO DR
CAMARILLO, CA 93012-6702

RESIDENT
5 BEATTY PL
NEWBURY PARK, CA 91320-4504

RESIDENT
5 ISABEL AVE
CAMARILLO, CA 93012-8107

RESIDENT
5 S DUNNING ST
VENTURA, CA 93003-3301

RESIDENT
50 1/2 N OAK ST
VENTURA, CA 93001-2631

RESIDENT
50 E RAMONA ST
VENTURA, CA 93001-1905

RESIDENT
50 MAEGAN PL APT 11
THOUSAND OAKS, CA 91362-2776

RESIDENT
50 MAEGAN PL APT 7
THOUSAND OAKS, CA 91362-2776

RESIDENT
50 MARGARITA AVE
CAMARILLO, CA 93012-9432

RESIDENT
50 RAEMERE ST
CAMARILLO, CA 93010-6422

RESIDENT
50 SECRET HOLLOW LN
NEWBURY PARK, CA 91320-3907

RESIDENT
500 FOREST PARK BLVD APT 101A
OXNARD, CA 93036-5509

RESIDENT
500 FOREST PARK BLVD APT 102A
OXNARD, CA 93036-5509

RESIDENT
500 FOREST PARK BLVD APT 104A
OXNARD, CA 93036-5509

RESIDENT
500 FOREST PARK BLVD APT 106A
OXNARD, CA 93036-5509

RESIDENT
500 FOREST PARK BLVD APT 107A
OXNARD, CA 93036-5509

RESIDENT
500 FOREST PARK BLVD APT 109A
OXNARD, CA 93036-5509

RESIDENT
500 FOREST PARK BLVD APT 112A
OXNARD, CA 93036-5515

RESIDENT
500 FOREST PARK BLVD APT 113A
OXNARD, CA 93036-5515

RESIDENT
500 FOREST PARK BLVD APT 115A
OXNARD, CA 93036-5515

RESIDENT
500 FOREST PARK BLVD APT 117A
OXNARD, CA 93036-5515

RESIDENT
500 FOREST PARK BLVD APT 119A
OXNARD, CA 93036-5516

RESIDENT
500 FOREST PARK BLVD APT 121A
OXNARD, CA 93036-5516

RESIDENT
500 FOREST PARK BLVD APT 122A
OXNARD, CA 93036-5516

RESIDENT
500 FOREST PARK BLVD APT 123A
OXNARD, CA 93036-5516

RESIDENT
500 FOREST PARK BLVD APT 202A
OXNARD, CA 93036-5517

RESIDENT
500 FOREST PARK BLVD APT 203A
OXNARD, CA 93036-5517

RESIDENT
500 FOREST PARK BLVD APT 207A
OXNARD, CA 93036-5517

RESIDENT
500 FOREST PARK BLVD APT 208A
OXNARD, CA 93036-5517

RESIDENT
500 FOREST PARK BLVD APT 209A
OXNARD, CA 93036-5517

RESIDENT
500 FOREST PARK BLVD APT 211A
OXNARD, CA 93036-5518

RESIDENT
500 FOREST PARK BLVD APT 212A
OXNARD, CA 93036-5518

RESIDENT
500 FOREST PARK BLVD APT 214A
OXNARD, CA 93036-5519

RESIDENT
500 FOREST PARK BLVD APT 218A
OXNARD, CA 93036-5519

RESIDENT
500 FOREST PARK BLVD APT 219A
OXNARD, CA 93036-5520

RESIDENT
500 FOREST PARK BLVD APT 221A
OXNARD, CA 93036-5520

RESIDENT
500 FOREST PARK BLVD APT 223A
OXNARD, CA 93036-5520

RESIDENT
500 FOREST PARK BLVD APT 225A
OXNARD, CA 93036-5520

RESIDENT
500 FOREST PARK BLVD APT 227A
OXNARD, CA 93036-5522

RESIDENT
500 FOREST PARK BLVD APT 229A
OXNARD, CA 93036-5522

RESIDENT
500 FOREST PARK BLVD APT 230A
OXNARD, CA 93036-5522

RESIDENT
500 FOREST PARK BLVD APT 231A
OXNARD, CA 93036-5522

RESIDENT
500 FOREST PARK BLVD APT 232A
OXNARD, CA 93036-5522

RESIDENT
500 FOREST PARK BLVD APT 235A
OXNARD, CA 93036-5522

RESIDENT
500 FOREST PARK BLVD APT 236A
OXNARD, CA 93036-5522

RESIDENT
500 FOREST PARK BLVD APT 237A
OXNARD, CA 93036-5524

RESIDENT
500 FOREST PARK BLVD APT 239A
OXNARD, CA 93036-5524

RESIDENT
500 FOREST PARK BLVD APT 242A
OXNARD, CA 93036-5523

RESIDENT
500 FOREST PARK BLVD APT 244A
OXNARD, CA 93036-5523

RESIDENT
500 FOREST PARK BLVD APT 245A
OXNARD, CA 93036-5523

RESIDENT
500 FOREST PARK BLVD APT 303A
OXNARD, CA 93036-5525

RESIDENT
500 FOREST PARK BLVD APT 305A
OXNARD, CA 93036-5525

RESIDENT
500 FOREST PARK BLVD APT 307A
OXNARD, CA 93036-5525

RESIDENT
500 FOREST PARK BLVD APT 308A
OXNARD, CA 93036-5525

RESIDENT
500 FOREST PARK BLVD APT 311A
OXNARD, CA 93036-5526

RESIDENT
500 FOREST PARK BLVD APT 313A
OXNARD, CA 93036-5526

RESIDENT
500 FOREST PARK BLVD APT 315A
OXNARD, CA 93036-5526

RESIDENT
500 FOREST PARK BLVD APT 317A
OXNARD, CA 93036-5526

RESIDENT
500 FOREST PARK BLVD APT 319A
OXNARD, CA 93036-5527

RESIDENT
500 FOREST PARK BLVD APT 321A
OXNARD, CA 93036-5527

RESIDENT
500 FOREST PARK BLVD APT 322A
OXNARD, CA 93036-5527

RESIDENT
500 FOREST PARK BLVD APT 326A
OXNARD, CA 93036-5527

RESIDENT
500 FOREST PARK BLVD APT 327A
OXNARD, CA 93036-5527

RESIDENT
500 FOREST PARK BLVD APT 329A
OXNARD, CA 93036-5528

RESIDENT
500 FOREST PARK BLVD APT 334A
OXNARD, CA 93036-5528

RESIDENT
500 FOREST PARK BLVD APT 338A
OXNARD, CA 93036-5529

RESIDENT
500 FOREST PARK BLVD APT 342A
OXNARD, CA 93036-5529

RESIDENT
500 FOREST PARK BLVD APT 343A
OXNARD, CA 93036-5529

RESIDENT
500 FOREST PARK BLVD APT 344A
OXNARD, CA 93036-5529

RESIDENT
500 FOREST PARK BLVD APT 345A
OXNARD, CA 93036-5529

RESIDENT
500 RASPBERRY PL
OXNARD, CA 93036-1530

RESIDENT
500 S DOS CAMINOS AVE
VENTURA, CA 93003-4714

RESIDENT
500 W GAINSBOROUGH RD
THOUSAND OAKS, CA 91360-2432

RESIDENT
500 WINCHESTER DR UNIT 201
OXNARD, CA 93036-1162

RESIDENT
500 WINCHESTER DR UNIT 202
OXNARD, CA 93036-1162

RESIDENT
500 WINCHESTER DR UNIT 203
OXNARD, CA 93036-1162

RESIDENT
500 WINCHESTER DR UNIT 204
OXNARD, CA 93036-1162

RESIDENT
500 WINCHESTER DR UNIT 205
OXNARD, CA 93036-1162

RESIDENT
500 WINCHESTER DR UNIT 206
OXNARD, CA 93036-1162

RESIDENT
500 WINCHESTER DR UNIT 207
OXNARD, CA 93036-1162

RESIDENT
500 WINCHESTER DR UNIT 210
OXNARD, CA 93036-1162

RESIDENT
500 WINCHESTER DR UNIT 211
OXNARD, CA 93036-1162

RESIDENT
500 WINCHESTER DR UNIT 212
OXNARD, CA 93036-1197

RESIDENT
500 WINCHESTER DR UNIT 301
OXNARD, CA 93036-1164

RESIDENT
500 WINCHESTER DR UNIT 302
OXNARD, CA 93036-1164

RESIDENT
500 WINCHESTER DR UNIT 303
OXNARD, CA 93036-1164

RESIDENT
500 WINCHESTER DR UNIT 304
OXNARD, CA 93036-1164

RESIDENT
500 WINCHESTER DR UNIT 305
OXNARD, CA 93036-1164

RESIDENT
500 WINCHESTER DR UNIT 306
OXNARD, CA 93036-1164

RESIDENT
500 WINCHESTER DR UNIT 307
OXNARD, CA 93036-1164

RESIDENT
500 WINCHESTER DR UNIT 309
OXNARD, CA 93036-1164

RESIDENT
500 WINCHESTER DR UNIT 310
OXNARD, CA 93036-1164

RESIDENT
500 WINCHESTER DR UNIT 311
OXNARD, CA 93036-4100

RESIDENT
500 WINCHESTER DR UNIT 312
OXNARD, CA 93036-4100

RESIDENT
501 STRAWBERRY PL
OXNARD, CA 93036-1518

RESIDENT
501 W GAINSBOROUGH RD APT 104
THOUSAND OAKS, CA 91360-2440

RESIDENT
501 W GAINSBOROUGH RD APT 201
THOUSAND OAKS, CA 91360-2439

RESIDENT
501 W VINEYARD AVE APT 346
OXNARD, CA 93036-1955

RESIDENT
501 W VINEYARD AVE APT 352
OXNARD, CA 93036-1955

RESIDENT
501 W VINEYARD AVE APT 515
OXNARD, CA 93036-1960

RESIDENT
501 W VINEYARD AVE APT 521
OXNARD, CA 93036-1960

RESIDENT
501 W VINEYARD AVE APT 526
OXNARD, CA 93036-1960

RESIDENT
501 W VINEYARD AVE APT 535
OXNARD, CA 93036-1961

RESIDENT
501 W VINEYARD AVE APT 536
OXNARD, CA 93036-1961

RESIDENT
501 W VINEYARD AVE APT 537
OXNARD, CA 93036-1961

RESIDENT
501 W VINEYARD AVE APT 538
OXNARD, CA 93036-1961

RESIDENT
501 W VINEYARD AVE APT 543
OXNARD, CA 93036-1961

RESIDENT
501 W VINEYARD AVE APT 544
OXNARD, CA 93036-1961

RESIDENT
501 W VINEYARD AVE APT 552
OXNARD, CA 93036-1962

RESIDENT
501 W VINEYARD AVE APT 556
OXNARD, CA 93036-1962

RESIDENT
501 W VINEYARD AVE APT 561
OXNARD, CA 93036-1963

RESIDENT
501 W VINEYARD AVE APT 563
OXNARD, CA 93036-1963

RESIDENT
501 W VINEYARD AVE APT 564
OXNARD, CA 93036-1963

RESIDENT
501 W VINEYARD AVE APT 569
OXNARD, CA 93036-1963

RESIDENT
501 W VINEYARD AVE APT 571
OXNARD, CA 93036-1963

RESIDENT
501 W VINEYARD AVE APT 573
OXNARD, CA 93036-1963

RESIDENT
501 W VINEYARD AVE APT 574
OXNARD, CA 93036-1963

RESIDENT
501 W VINEYARD AVE APT 575
OXNARD, CA 93036-1963

RESIDENT
502 ARCADE DR
VENTURA, CA 93003-4504

RESIDENT
5020 VERDUGO WAY
CAMARILLO, CA 93012-6701

RESIDENT
5022 SHENANDOAH ST
VENTURA, CA 93003-5973

RESIDENT
503 MINT LN
VENTURA, CA 93001-2235

RESIDENT
503 RANCHO DR
VENTURA, CA 93003-4658

RESIDENT
504 MERRITT AVE
CAMARILLO, CA 93010-4831

RESIDENT
504 N OLIVE ST
VENTURA, CA 93001-1811

RESIDENT
504 S SEAWARD AVE
VENTURA, CA 93003-4521

RESIDENT
505 1/2 S EVERGREEN DR
VENTURA, CA 93003-4552

RESIDENT
505 W GAINSBOROUGH RD
APT 104
THOUSAND OAKS, CA 91360-2442

RESIDENT
505 W GAINSBOROUGH RD
APT 205
THOUSAND OAKS, CA 91360-2443

RESIDENT
5053 GALANO DR
CAMARILLO, CA 93012-5235

RESIDENT
506 GRAHAM AVE
CAMARILLO, CA 93010-6520

RESIDENT
507 CORTE GOLONDRINA
CAMARILLO, CA 93010-1845

RESIDENT
507 LANTANA ST APT 113
CAMARILLO, CA 93010-6173

RESIDENT
507 LANTANA ST APT 119
CAMARILLO, CA 93010-6171

RESIDENT
5075 CREEKSIDE RD
CAMARILLO, CA 93012-5302

RESIDENT
508 LANTANA ST APT 130
CAMARILLO, CA 93010-6151

RESIDENT
508 LANTANA ST APT 142
CAMARILLO, CA 93010-6148

RESIDENT
5044 VERDUGO WAY
CAMARILLO, CA 93012-6701

RESIDENT
505 AVENIDA DEL PLATINO
NEWBURY PARK, CA 91320-2506

RESIDENT
505 W GAINSBOROUGH RD
APT 106
THOUSAND OAKS, CA 91360-2442

RESIDENT
505 WINCHESTER DR
OXNARD, CA 93036-1464

RESIDENT
506 AVENIDA DE LA PLATA
NEWBURY PARK, CA 91320-2403

RESIDENT
506 REDWOOD AVE
VENTURA, CA 93003-3629

RESIDENT
507 HOLLYBURNE LN
THOUSAND OAKS, CA 91360-2533

RESIDENT
507 LANTANA ST APT 114
CAMARILLO, CA 93010-6173

RESIDENT
507 LANTANA ST APT 120
CAMARILLO, CA 93010-6171

RESIDENT
508 FLATHEAD RIVER ST
OXNARD, CA 93036-5307

RESIDENT
508 LANTANA ST APT 136
CAMARILLO, CA 93010-6150

RESIDENT
508 LANTANA ST APT 148
CAMARILLO, CA 93010-6148

RESIDENT
5046 CREEKSIDE RD
CAMARILLO, CA 93012-5303

RESIDENT
505 CALLE CAPISTRANO
OXNARD, CA 93030-8064

RESIDENT
505 W GAINSBOROUGH RD
APT 204
THOUSAND OAKS, CA 91360-2443

RESIDENT
5050 LAFAYETTE ST
VENTURA, CA 93003-4214

RESIDENT
506 FLATHEAD RIVER ST
OXNARD, CA 93036-5307

RESIDENT
5064 LADERA VISTA DR
CAMARILLO, CA 93012-5334

RESIDENT
507 LANTANA ST APT 112
CAMARILLO, CA 93010-6173

RESIDENT
507 LANTANA ST APT 116
CAMARILLO, CA 93010-6173

RESIDENT
5072 LAUREL PARK DR
CAMARILLO, CA 93012-5305

RESIDENT
508 HORIZON LN
NEWBURY PARK, CA 91320-2731

RESIDENT
508 LANTANA ST APT 141
CAMARILLO, CA 93010-6149

RESIDENT
508 LANTANA ST APT 149
CAMARILLO, CA 93010-6147

RESIDENT
508 SHERIDAN WAY
VENTURA, CA 93001-1853

RESIDENT
508 W GAINSBOROUGH RD
THOUSAND OAKS, CA 91360-2436

RESIDENT
5080 LAUREL PARK DR
CAMARILLO, CA 93012-5305

RESIDENT
5081 GALANO DR
CAMARILLO, CA 93012-5235

RESIDENT
5081 LAUREL PARK DR
CAMARILLO, CA 93012-5324

RESIDENT
5082 CREEKSIDE RD
CAMARILLO, CA 93012-5303

RESIDENT
509 KELLY AVE
CAMARILLO, CA 93010-4819

RESIDENT
509 W GAINSBOROUGH RD
APT 103
THOUSAND OAKS, CA 91360-2435

RESIDENT
509 W GAINSBOROUGH RD
APT 206
THOUSAND OAKS, CA 91360-2444

RESIDENT
509 W GAINSBOROUGH RD
APT 305
THOUSAND OAKS, CA 91360-2445

RESIDENT
5099 CREEKSIDE RD
CAMARILLO, CA 93012-5302

RESIDENT
51 CINDY AVE
NEWBURY PARK, CA 91320-4419

RESIDENT
51 COPLAND CIR
VENTURA, CA 93003-5217

RESIDENT
51 FIR ST
CAMARILLO, CA 93010-7915

RESIDENT
51 GENEIVE ST
CAMARILLO, CA 93010-7815

RESIDENT
51 ISABEL AVE
CAMARILLO, CA 93012-8107

RESIDENT
51 LINCOLN DR
VENTURA, CA 93001-3229

RESIDENT
510 ARCADE DR
VENTURA, CA 93003-4504

RESIDENT
511 STRAWBERRY PL
OXNARD, CA 93036-1518

RESIDENT
511 WINCHESTER DR
OXNARD, CA 93036-1464

RESIDENT
5113 ALTA COLINA RD
CAMARILLO, CA 93012-5357

RESIDENT
5114 TETON LN
VENTURA, CA 93003-6462

RESIDENT
5116 SHENANDOAH ST
VENTURA, CA 93003-5967

RESIDENT
512 CEDAR ST APT 101
VENTURA, CA 93001-1934

RESIDENT
512 CEDAR ST APT 102
VENTURA, CA 93001-1934

RESIDENT
512 CEDAR ST APT 103
VENTURA, CA 93001-1934

RESIDENT
512 CEDAR ST APT 108
VENTURA, CA 93001-1934

RESIDENT
512 CEDAR ST APT 201
VENTURA, CA 93001-1934

RESIDENT
512 CEDAR ST APT 202
VENTURA, CA 93001-1934

RESIDENT
512 CEDAR ST APT 204
VENTURA, CA 93001-1934

RESIDENT
512 CEDAR ST APT 205
VENTURA, CA 93001-1934

RESIDENT
512 CEDAR ST APT 207
VENTURA, CA 93001-1935

RESIDENT
512 CEDAR ST APT 208
VENTURA, CA 93001-1935

RESIDENT
512 CEDAR ST APT 210
VENTURA, CA 93001-1935

RESIDENT
512 RANDY DR
NEWBURY PARK, CA 91320-3034

RESIDENT
512 TAXCO CT
CAMARILLO, CA 93010-6026

RESIDENT
513 W GAINSBOROUGH RD
APT 101
THOUSAND OAKS, CA 91360-2461

RESIDENT
513 W GAINSBOROUGH RD
APT 202
THOUSAND OAKS, CA 91360-2438

RESIDENT
513 W GAINSBOROUGH RD
APT 204
THOUSAND OAKS, CA 91360-2438

RESIDENT
5136 GALANO DR
CAMARILLO, CA 93012-5236

RESIDENT
5138 VILLAGE 5
CAMARILLO, CA 93012-6804

RESIDENT
514 WALNUT DR
OXNARD, CA 93036-1430

RESIDENT
515 1/2 S EVERGREEN DR
VENTURA, CA 93003-4509

RESIDENT
515 FOREST PARK BLVD
OXNARD, CA 93036-5311

RESIDENT
515 RANCHO DR
VENTURA, CA 93003-4658

RESIDENT
515 WINCHESTER DR
OXNARD, CA 93036-1464

RESIDENT
5152 VILLAGE 5
CAMARILLO, CA 93012-6804

RESIDENT
5153 MESQUITE ST
CAMARILLO, CA 93012-6724

RESIDENT
5156 VIA CALDERON
CAMARILLO, CA 93012-6737

RESIDENT
516 S SEAWARD AVE
VENTURA, CA 93003-4521

RESIDENT
5162 SHENANDOAH ST
VENTURA, CA 93003-5965

RESIDENT
517 BELDEN AVE
CAMARILLO, CA 93010-6509

RESIDENT
517 JONES ST
VENTURA, CA 93003-4542

RESIDENT
517 S EVERGREEN DR
VENTURA, CA 93003-4509

RESIDENT
517 STRAUSS DR
NEWBURY PARK, CA 91320-3044

RESIDENT
5174 LADERA VISTA DR
CAMARILLO, CA 93012-5320

RESIDENT
5175 VIA CALDERON
CAMARILLO, CA 93012-6738

RESIDENT
518 CORTE JANA
OXNARD, CA 93030-8090

RESIDENT
518 HOLLY AVE
OXNARD, CA 93036-1905

RESIDENT
519 BORCHARD DR
VENTURA, CA 93003-4625

RESIDENT
519 W GAINSBOROUGH RD
APT 101
THOUSAND OAKS, CA 91360-2494

RESIDENT
519 W GAINSBOROUGH RD
APT 103
THOUSAND OAKS, CA 91360-2495

RESIDENT
519 W GAINSBOROUGH RD
APT 105
THOUSAND OAKS, CA 91360-2495

RESIDENT
519 W GAINSBOROUGH RD
APT 201
THOUSAND OAKS, CA 91360-2495

RESIDENT
519 W GAINSBOROUGH RD
APT 203
THOUSAND OAKS, CA 91360-2446

RESIDENT
519 W GAINSBOROUGH RD
APT 205
THOUSAND OAKS, CA 91360-2446

RESIDENT
519 W GAINSBOROUGH RD
APT 206
THOUSAND OAKS, CA 91360-2446

RESIDENT
519 W GAINSBOROUGH RD
APT 303
THOUSAND OAKS, CA 91360-2447

RESIDENT
519 WINCHESTER DR
OXNARD, CA 93036-1464

RESIDENT
5191 LAUREL PARK DR
CAMARILLO, CA 93012-5343

RESIDENT
5195 AURORA DR
VENTURA, CA 93003-3907

RESIDENT
5197 TETON LN
VENTURA, CA 93003-6456

RESIDENT
52 COPLAND CIR
VENTURA, CA 93003-5217

RESIDENT
52 W CENTER ST APT A
VENTURA, CA 93001-5858

RESIDENT
52 W CENTER ST APT B
VENTURA, CA 93001-5859

RESIDENT
520 E DAILY DR APT 101
CAMARILLO, CA 93010-5831

RESIDENT
520 E DAILY DR APT 103
CAMARILLO, CA 93010-5831

RESIDENT
520 E DAILY DR APT 105
CAMARILLO, CA 93010-5831

RESIDENT
520 E DAILY DR APT 107
CAMARILLO, CA 93010-5848

RESIDENT
520 E DAILY DR APT 109
CAMARILLO, CA 93010-5848

RESIDENT
520 E DAILY DR APT 112
CAMARILLO, CA 93010-5848

RESIDENT
520 E DAILY DR APT 115
CAMARILLO, CA 93010-5802

RESIDENT
520 E DAILY DR APT 207
CAMARILLO, CA 93010-5849

RESIDENT
520 E DAILY DR APT 208
CAMARILLO, CA 93010-5849

RESIDENT
520 E DAILY DR APT 209
CAMARILLO, CA 93010-5849

RESIDENT
520 E DAILY DR APT 212
CAMARILLO, CA 93010-5832

RESIDENT
520 E DAILY DR APT 214
CAMARILLO, CA 93010-5832

RESIDENT
520 E DAILY DR APT 215
CAMARILLO, CA 93010-5832

RESIDENT
520 FESTIVO ST
OXNARD, CA 93030-7302

RESIDENT
520 LANTANA ST APT 123
CAMARILLO, CA 93010-6153

RESIDENT
520 LANTANA ST APT 127
CAMARILLO, CA 93010-6152

RESIDENT
520 NILE RIVER DR
OXNARD, CA 93036-5352

RESIDENT
520 OAK TREE LN APT C
THOUSAND OAKS, CA 91360-5553

RESIDENT
520 S SEAWARD AVE
VENTURA, CA 93003-4521

RESIDENT
520 WINCHESTER DR UNIT 201
OXNARD, CA 93036-1166

RESIDENT
520 WINCHESTER DR UNIT 202
OXNARD, CA 93036-1166

RESIDENT
520 WINCHESTER DR UNIT 203
OXNARD, CA 93036-1166

RESIDENT
520 WINCHESTER DR UNIT 204
OXNARD, CA 93036-1166

RESIDENT
520 WINCHESTER DR UNIT 205
OXNARD, CA 93036-1166

RESIDENT
520 WINCHESTER DR UNIT 207
OXNARD, CA 93036-1166

RESIDENT
520 WINCHESTER DR UNIT 208
OXNARD, CA 93036-1166

RESIDENT
520 WINCHESTER DR UNIT 209
OXNARD, CA 93036-1166

RESIDENT
520 WINCHESTER DR UNIT 211
OXNARD, CA 93036-4101

RESIDENT
520 WINCHESTER DR UNIT 212
OXNARD, CA 93036-4101

RESIDENT
520 WINCHESTER DR UNIT 301
OXNARD, CA 93036-1171

RESIDENT
520 WINCHESTER DR UNIT 302
OXNARD, CA 93036-1171

RESIDENT
520 WINCHESTER DR UNIT 303
OXNARD, CA 93036-1171

RESIDENT
520 WINCHESTER DR UNIT 304
OXNARD, CA 93036-1171

RESIDENT
520 WINCHESTER DR UNIT 305
OXNARD, CA 93036-1171

RESIDENT
520 WINCHESTER DR UNIT 306
OXNARD, CA 93036-1171

RESIDENT
520 WINCHESTER DR UNIT 307
OXNARD, CA 93036-1171

RESIDENT
520 WINCHESTER DR UNIT 308
OXNARD, CA 93036-1171

RESIDENT
520 WINCHESTER DR UNIT 309
OXNARD, CA 93036-1171

RESIDENT
520 WINCHESTER DR UNIT 310
OXNARD, CA 93036-1171

RESIDENT
520 WINCHESTER DR UNIT 311
OXNARD, CA 93036-1171

RESIDENT
5200 LAFAYETTE ST
VENTURA, CA 93003-4218

RESIDENT
5200 LAFAYETTE ST UNIT A
VENTURA, CA 93003-4218

RESIDENT
5202 PASEO RICOSO
CAMARILLO, CA 93012-5326

RESIDENT
5204 CREEKSIDE RD
CAMARILLO, CA 93012-5420

RESIDENT
521 ARCADE DR
VENTURA, CA 93003-4503

RESIDENT
521 S SEAWARD AVE
VENTURA, CA 93003-4520

RESIDENT
5211 TETON LN
VENTURA, CA 93003-6477

RESIDENT
5212 ELMHURST ST
VENTURA, CA 93003-3938

RESIDENT
5216 GONZAGA ST
VENTURA, CA 93003-3942

RESIDENT
5216 SAN FRANCESCA DR
CAMARILLO, CA 93012-5330

RESIDENT
5218 LAUREL PARK DR
CAMARILLO, CA 93012-5345

RESIDENT
522 BOLSA WAY
OXNARD, CA 93036-8238

RESIDENT
522 HOUSTON DR
THOUSAND OAKS, CA 91360-5943

RESIDENT
5225 LAUREL PARK DR
CAMARILLO, CA 93012-5346

RESIDENT
5226 CREEKSIDE RD
CAMARILLO, CA 93012-5420

RESIDENT
523 AVENIDA DEL PLATINO
NEWBURY PARK, CA 91320-2507

RESIDENT
523 W GAINSBOROUGH RD APT 101
THOUSAND OAKS, CA 91360-2448

RESIDENT
523 W GAINSBOROUGH RD APT 103
THOUSAND OAKS, CA 91360-2448

RESIDENT
523 W GAINSBOROUGH RD APT 202
THOUSAND OAKS, CA 91360-2479

RESIDENT
523 W GAINSBOROUGH RD APT 203
THOUSAND OAKS, CA 91360-2479

RESIDENT
5234 PASEO RICOSO
CAMARILLO, CA 93012-5326

RESIDENT
5234 SAN FRANCESCA DR
CAMARILLO, CA 93012-5330

RESIDENT
524 BANDERA DR
CAMARILLO, CA 93010-6262

RESIDENT
524 PARK COTTAGE PL
CAMARILLO, CA 93012-7844

RESIDENT
524 S SEAWARD AVE
VENTURA, CA 93003-4521

RESIDENT
524 WILLOW GLEN CT
CAMARILLO, CA 93012-7841

RESIDENT
5249 CLEMSON ST
VENTURA, CA 93003-3927

RESIDENT
5250 HIDALGO ST
CAMARILLO, CA 93012-6731

RESIDENT
5251 DARTMOUTH ST
VENTURA, CA 93003-3929

RESIDENT
5251 LAUREL PARK DR
CAMARILLO, CA 93012-5346

RESIDENT
5256 SHENANDOAH ST
VENTURA, CA 93003-5959

RESIDENT
5258 SHILOH WAY
VENTURA, CA 93003-7349

RESIDENT
526 AVENIDA DE LA PLATA
NEWBURY PARK, CA 91320-2403

RESIDENT
526 HOUSTON DR
THOUSAND OAKS, CA 91360-5943

RESIDENT
5260 SHENANDOAH ST
VENTURA, CA 93003-5958

RESIDENT
5264 SAN FRANCESCA DR
CAMARILLO, CA 93012-5330

RESIDENT
527 W GAINSBOROUGH RD
APT 103
THOUSAND OAKS, CA 91360-2449

RESIDENT
527 W GAINSBOROUGH RD
APT 203
THOUSAND OAKS, CA 91360-2483

RESIDENT
527 W GAINSBOROUGH RD
APT 204
THOUSAND OAKS, CA 91360-2483

RESIDENT
527 WINCHESTER DR
OXNARD, CA 93036-1464

RESIDENT
5276 BUENA MESA CT
CAMARILLO, CA 93012-5300

RESIDENT
5277 SAN FRANCESCA DR
CAMARILLO, CA 93012-5331

RESIDENT
528 PASEO LINDO
OXNARD, CA 93030-5597

RESIDENT
528 S SEAWARD AVE UNIT A
VENTURA, CA 93003-4574

RESIDENT
528 S SEAWARD AVE UNIT B
VENTURA, CA 93003-4574

RESIDENT
528 W VINEYARD AVE
OXNARD, CA 93036-1915

RESIDENT
5281 HIDALGO ST
CAMARILLO, CA 93012-6730

RESIDENT
5287 HIDALGO ST
CAMARILLO, CA 93012-6730

RESIDENT
529 BORCHARD DR
VENTURA, CA 93003-4625

RESIDENT
529 GREEN RIVER ST
OXNARD, CA 93036-5317

RESIDENT
5294 VILLA MALLORCA PL
CAMARILLO, CA 93012-5329

RESIDENT
5295 AURORA DR
VENTURA, CA 93003-4102

RESIDENT
5296 HIDALGO ST
CAMARILLO, CA 93012-6731

RESIDENT
5297 ELMHURST ST
VENTURA, CA 93003-3937

RESIDENT
52A BRENTWOOD AVE
VENTURA, CA 93003-3756

RESIDENT
53 BAYLOR DR
VENTURA, CA 93003-3717

RESIDENT
53 CALETA DR
CAMARILLO, CA 93012-5105

RESIDENT
53 GENEIVE ST
CAMARILLO, CA 93010-7815

RESIDENT
53 N CONEJO SCHOOL RD
FRNT
THOUSAND OAKS, CA 91362-3169

RESIDENT
53 N CONEJO SCHOOL RD
SPC 4
THOUSAND OAKS, CA 91362-3108

RESIDENT
53 N CONEJO SCHOOL RD
SPC 7
THOUSAND OAKS, CA 91362-3108

RESIDENT
53 N CONEJO SCHOOL RD
SPC 8
THOUSAND OAKS, CA 91362-3108

RESIDENT
53 SAN ROQUE AVE
VENTURA, CA 93003-3032

RESIDENT
53 W BARNETT ST
VENTURA, CA 93001-1609

RESIDENT
530 CALLE LA RODA APT 105
CAMARILLO, CA 93010-2702

RESIDENT
530 CALLE LA RODA APT 107
CAMARILLO, CA 93010-2702

RESIDENT
530 CALLE LA RODA APT 109
CAMARILLO, CA 93010-2702

RESIDENT
530 CALLE LA RODA APT 110
CAMARILLO, CA 93010-2702

RESIDENT
530 CALLE LA RODA APT 115
CAMARILLO, CA 93010-2702

RESIDENT
530 CALLE LA RODA APT 121
CAMARILLO, CA 93010-2702

RESIDENT
530 CALLE LA RODA APT 122
CAMARILLO, CA 93010-2702

RESIDENT
530 CALLE LA RODA APT 202
CAMARILLO, CA 93010-2703

RESIDENT
530 CALLE LA RODA APT 205
CAMARILLO, CA 93010-2768

RESIDENT
530 CALLE LA RODA APT 207
CAMARILLO, CA 93010-2768

RESIDENT
530 CALLE LA RODA APT 208
CAMARILLO, CA 93010-2768

RESIDENT
530 CALLE LA RODA APT 212
CAMARILLO, CA 93010-2768

RESIDENT
530 CALLE LA RODA APT 216
CAMARILLO, CA 93010-2767

RESIDENT
530 CALLE LA RODA APT 220
CAMARILLO, CA 93010-2767

RESIDENT
530 CALLE LA RODA APT 221
CAMARILLO, CA 93010-2767

RESIDENT
530 CEDAR ST APT 112
VENTURA, CA 93001-1958

RESIDENT
530 CEDAR ST APT 114
VENTURA, CA 93001-1958

RESIDENT
530 CEDAR ST APT 214
VENTURA, CA 93001-1959

RESIDENT
530 CEDAR ST APT 216
VENTURA, CA 93001-1959

RESIDENT
530 LAURIE LN APT 1
THOUSAND OAKS, CA 91360-5521

RESIDENT
530 LAURIE LN APT 11
THOUSAND OAKS, CA 91360-5579

RESIDENT
530 LAURIE LN APT 16
THOUSAND OAKS, CA 91360-5580

RESIDENT
530 LAURIE LN APT 2
THOUSAND OAKS, CA 91360-5521

RESIDENT
530 LAURIE LN APT 4
THOUSAND OAKS, CA 91360-5521

RESIDENT
530 OAK TREE LN APT D
THOUSAND OAKS, CA 91360-5554

RESIDENT
530 S EVERGREEN DR
VENTURA, CA 93003-4510

RESIDENT
530 SAN CLEMENTE ST
VENTURA, CA 93001-3656

RESIDENT
530 WINCHESTER DR UNIT 201
OXNARD, CA 93036-1194

RESIDENT
530 WINCHESTER DR UNIT 202
OXNARD, CA 93036-1172

RESIDENT
530 WINCHESTER DR UNIT 203
OXNARD, CA 93036-1172

RESIDENT
530 WINCHESTER DR UNIT 205
OXNARD, CA 93036-1172

RESIDENT
530 WINCHESTER DR UNIT 206
OXNARD, CA 93036-1172

RESIDENT
530 WINCHESTER DR UNIT 207
OXNARD, CA 93036-1172

RESIDENT
530 WINCHESTER DR UNIT 208
OXNARD, CA 93036-1172

RESIDENT
530 WINCHESTER DR UNIT 209
OXNARD, CA 93036-1172

RESIDENT
530 WINCHESTER DR UNIT 210
OXNARD, CA 93036-1172

RESIDENT
530 WINCHESTER DR UNIT 211
OXNARD, CA 93036-4103

RESIDENT
530 WINCHESTER DR UNIT 212
OXNARD, CA 93036-4103

RESIDENT
530 WINCHESTER DR UNIT 301
OXNARD, CA 93036-1173

RESIDENT
530 WINCHESTER DR UNIT 303
OXNARD, CA 93036-1173

RESIDENT
530 WINCHESTER DR UNIT 304
OXNARD, CA 93036-1173

RESIDENT
530 WINCHESTER DR UNIT 305
OXNARD, CA 93036-1173

RESIDENT
530 WINCHESTER DR UNIT 306
OXNARD, CA 93036-1173

RESIDENT
530 WINCHESTER DR UNIT 307
OXNARD, CA 93036-1173

RESIDENT
530 WINCHESTER DR UNIT 308
OXNARD, CA 93036-1173

RESIDENT
530 WINCHESTER DR UNIT 309
OXNARD, CA 93036-1173

RESIDENT
530 WINCHESTER DR UNIT 310
OXNARD, CA 93036-1173

RESIDENT
530 WINCHESTER DR UNIT 311
OXNARD, CA 93036-4104

RESIDENT
530 WINCHESTER DR UNIT 312
OXNARD, CA 93036-4104

RESIDENT
5302 LAFAYETTE ST UNIT A
VENTURA, CA 93003-4238

RESIDENT
5302 LAFAYETTE ST UNIT B
VENTURA, CA 93003-4238

RESIDENT
531 BENSON WAY
THOUSAND OAKS, CA 91360-5913

RESIDENT
531 LANTANA ST APT 100
CAMARILLO, CA 93010-6175

RESIDENT
531 LANTANA ST APT 101
CAMARILLO, CA 93010-6175

RESIDENT
531 LANTANA ST APT 102
CAMARILLO, CA 93010-6175

RESIDENT
531 LANTANA ST APT 107
CAMARILLO, CA 93010-6174

RESIDENT
531 LANTANA ST APT 85
CAMARILLO, CA 93010-6142

RESIDENT
531 LANTANA ST APT 96
CAMARILLO, CA 93010-6140

RESIDENT
531 LANTANA ST APT 99
CAMARILLO, CA 93010-6140

RESIDENT
531 OWENS RIVER DR
OXNARD, CA 93036-5357

RESIDENT
5310 PASEO RICOSO
CAMARILLO, CA 93012-5327

RESIDENT
5316 CAMINO DEVILLE
CAMARILLO, CA 93012-8629

RESIDENT
532 ARCADE DR
VENTURA, CA 93003-4504

RESIDENT
532 LANTANA ST APT 161
CAMARILLO, CA 93010-6145

RESIDENT
532 LANTANA ST APT 162
CAMARILLO, CA 93010-6145

RESIDENT
532 LANTANA ST APT 166
CAMARILLO, CA 93010-6144

RESIDENT
532 TAXCO CT
CAMARILLO, CA 93010-6026

RESIDENT
5327 BASIE ST
VENTURA, CA 93003-218

RESIDENT
533 OAK TREE LN APT A
THOUSAND OAKS, CA 91360-5555

RESIDENT
533 OAK TREE LN APT C
THOUSAND OAKS, CA 91360-5555

RESIDENT
533 W GAINSBOROUGH RD APT 103
THOUSAND OAKS, CA 91360-2450

RESIDENT
533 W GAINSBOROUGH RD APT 203
THOUSAND OAKS, CA 91360-2486

RESIDENT
533 W GAINSBOROUGH RD APT 204
THOUSAND OAKS, CA 91360-2486

RESIDENT
5330 HIDALGO ST
CAMARILLO, CA 93012-6733

RESIDENT
5331 GILLESPIE ST
VENTURA, CA 93003-231

RESIDENT
5332 GILLESPIE ST
VENTURA, CA 93003-231

RESIDENT
5339 HEATHER ST
CAMARILLO, CA 93012-7313

RESIDENT
534 S SEAWARD AVE
VENTURA, CA 93003-4521

RESIDENT
5347 BASIE ST
VENTURA, CA 93003-218

RESIDENT
535 ALIENTO WAY
CAMARILLO, CA 93012-5276

RESIDENT
535 ARTISAN RD
NEWBURY PARK, CA 91320-5714

RESIDENT
535 OAK TREE LN APT A
THOUSAND OAKS, CA 91360-5556

RESIDENT
5350 HEATHER ST
CAMARILLO, CA 93012-7314

RESIDENT
5351 BASIE ST
VENTURA, CA 93003-218

RESIDENT
5352 VILLA MALLORCA PL
CAMARILLO, CA 93012-5325

RESIDENT
536 OAKHAMPTON ST
THOUSAND OAKS, CA 91361-1344

RESIDENT
5360 BASIE ST
VENTURA, CA 93003-218

RESIDENT
5361 GILLESPIE ST
VENTURA, CA 93003-231

RESIDENT
5364 DRESDEN CT
VENTURA, CA 93003-412

RESIDENT
5367 GILLESPIE ST
VENTURA, CA 93003-231

RESIDENT
5367 HIDALGO ST
CAMARILLO, CA 93012-6732

RESIDENT
5367 LAFAYETTE ST
VENTURA, CA 93003-4231

RESIDENT
5368 BASIE ST
VENTURA, CA 93003-218

RESIDENT
5369 HEATHER ST
CAMARILLO, CA 93012-7313

RESIDENT
537 PASEO LUNAR
CAMARILLO, CA 93010-5962

RESIDENT
537 S DOS CAMINOS AVE
VENTURA, CA 93003-4713

RESIDENT
538 HOWARD ST
VENTURA, CA 93003-4535

RESIDENT
538 PIONEER ST
CAMARILLO, CA 93010-7600

RESIDENT
538 WALKER AVE
CAMARILLO, CA 93010-6539

RESIDENT
5386 GILLESPIE ST
VENTURA, CA 93003-231

RESIDENT
539 SPYGLASS LN
NEWBURY PARK, CA 91320-4166

RESIDENT
5392 GILLESPIE ST
VENTURA, CA 93003-231

RESIDENT
5398 GILLESPIE ST
VENTURA, CA 93003-231

RESIDENT
54 BRENTWOOD AVE
VENTURA, CA 93003-3756

RESIDENT
54 ORTEGA DR
NEWBURY PARK, CA 91320-3931

RESIDENT
54 S LAUREL ST
VENTURA, CA 93001-3076

RESIDENT
54 SAN CLEMENTE ST
VENTURA, CA 93001-3567

RESIDENT
540 BLUEBELL PL
OXNARD, CA 93036-9039

RESIDENT
540 E SANTA CLARA ST APT 102
VENTURA, CA 93001-401

RESIDENT
540 E SANTA CLARA ST APT 103
VENTURA, CA 93001-401

RESIDENT
540 E SANTA CLARA ST APT 105
VENTURA, CA 93001-401

RESIDENT
540 E SANTA CLARA ST APT 106
VENTURA, CA 93001-401

RESIDENT
540 E SANTA CLARA ST APT 107
VENTURA, CA 93001-401

RESIDENT
540 E SANTA CLARA ST APT 109
VENTURA, CA 93001-401

RESIDENT
540 E SANTA CLARA ST APT 111
VENTURA, CA 93001-401

RESIDENT
540 E SANTA CLARA ST APT 112
VENTURA, CA 93001-401

RESIDENT
540 E SANTA CLARA ST APT 113
VENTURA, CA 93001-401

RESIDENT
540 E SANTA CLARA ST APT 114
VENTURA, CA 93001-401

RESIDENT
540 E SANTA CLARA ST APT 116
VENTURA, CA 93001-402

RESIDENT
540 E SANTA CLARA ST APT 118
VENTURA, CA 93001-402

RESIDENT
540 E SANTA CLARA ST APT 201
VENTURA, CA 93001-402

RESIDENT
540 E SANTA CLARA ST APT 212
VENTURA, CA 93001-403

RESIDENT
540 E SANTA CLARA ST APT 213
VENTURA, CA 93001-403

RESIDENT
540 E SANTA CLARA ST APT 216
VENTURA, CA 93001-403

RESIDENT
540 E SANTA CLARA ST APT 217
VENTURA, CA 93001-403

RESIDENT
540 E SANTA CLARA ST APT 219
VENTURA, CA 93001-403

RESIDENT
540 E SANTA CLARA ST APT 301
VENTURA, CA 93001-403

RESIDENT
540 E SANTA CLARA ST APT 303
VENTURA, CA 93001-403

RESIDENT
540 FRANCES ST
VENTURA, CA 93003-4651

RESIDENT
540 OAK TREE LN APT B
THOUSAND OAKS, CA 91360-7927

RESIDENT
540 RASPBERRY PL
OXNARD, CA 93036-1530

RESIDENT
540 WINCHESTER DR UNIT 201
OXNARD, CA 93036-1174

RESIDENT
540 WINCHESTER DR UNIT 202
OXNARD, CA 93036-1174

RESIDENT
540 WINCHESTER DR UNIT 203
OXNARD, CA 93036-1174

RESIDENT
540 WINCHESTER DR UNIT 204
OXNARD, CA 93036-1174

RESIDENT
540 WINCHESTER DR UNIT 205
OXNARD, CA 93036-1174

RESIDENT
540 WINCHESTER DR UNIT 206
OXNARD, CA 93036-1174

RESIDENT
540 WINCHESTER DR UNIT 207
OXNARD, CA 93036-1174

RESIDENT
540 WINCHESTER DR UNIT 208
OXNARD, CA 93036-1174

RESIDENT
540 WINCHESTER DR UNIT 210
OXNARD, CA 93036-1174

RESIDENT
540 WINCHESTER DR UNIT 212
OXNARD, CA 93036-4105

RESIDENT
540 WINCHESTER DR UNIT 213
OXNARD, CA 93036-4105

RESIDENT
540 WINCHESTER DR UNIT 301
OXNARD, CA 93036-1176

RESIDENT
540 WINCHESTER DR UNIT 302
OXNARD, CA 93036-1176

RESIDENT
540 WINCHESTER DR UNIT 303
OXNARD, CA 93036-1176

RESIDENT
540 WINCHESTER DR UNIT 305
OXNARD, CA 93036-1176

RESIDENT
540 WINCHESTER DR UNIT 307
OXNARD, CA 93036-1176

RESIDENT
540 WINCHESTER DR UNIT 308
OXNARD, CA 93036-1176

RESIDENT
540 WINCHESTER DR UNIT 309
OXNARD, CA 93036-1176

RESIDENT
540 WINCHESTER DR UNIT 311
OXNARD, CA 93036-4106

RESIDENT
540 WINCHESTER DR UNIT 312
OXNARD, CA 93036-4106

RESIDENT
5404 LAFAYETTE ST
VENTURA, CA 93003-4234

RESIDENT
5405 VERNON ST
VENTURA, CA 93003-416

RESIDENT
541 ARCADE DR
VENTURA, CA 93003-4503

RESIDENT
541 ARTISAN RD
NEWBURY PARK, CA 91320-5713

RESIDENT
541 CEDAR ST
VENTURA, CA 93001-1913

RESIDENT
541 ELM COTTAGE CT
CAMARILLO, CA 93012-7859

RESIDENT
541 OWENS RIVER DR
OXNARD, CA 93036-5357

RESIDENT
541 W GAINSBOROUGH RD APT 201
THOUSAND OAKS, CA 91360-2451

RESIDENT
541 W GAINSBOROUGH RD APT 204
THOUSAND OAKS, CA 91360-2489

RESIDENT
541 WINCHESTER DR
OXNARD, CA 93036-1464

RESIDENT
5420 CAMINO DEVILLE
CAMARILLO, CA 93012-8600

RESIDENT
543 GALSWORTHY ST
THOUSAND OAKS, CA 91360-5318

RESIDENT
543 LANTANA ST APT 148
CAMARILLO, CA 93010-6167

RESIDENT
543 LANTANA ST APT 151
CAMARILLO, CA 93010-6166

RESIDENT
543 LANTANA ST APT 154
CAMARILLO, CA 93010-6165

RESIDENT
544 ARCADE DR FRNT
VENTURA, CA 93003-4590

RESIDENT
544 BORCHARD DR
VENTURA, CA 93003-4604

RESIDENT
544 CORONADO ST
VENTURA, CA 93001-3611

RESIDENT
544 ELM COTTAGE CT
CAMARILLO, CA 93012-7859

RESIDENT
5443 RALSTON ST UNIT 101
VENTURA, CA 93003-6164

RESIDENT
5443 RALSTON ST UNIT 104
VENTURA, CA 93003-6164

RESIDENT
5443 RALSTON ST UNIT 105
VENTURA, CA 93003-6164

RESIDENT
5443 RALSTON ST UNIT 203
VENTURA, CA 93003-6041

RESIDENT
5443 RALSTON ST UNIT 208
VENTURA, CA 93003-6041

RESIDENT
5445 SOUTHWIND CT APT 202
VENTURA, CA 93003-497

RESIDENT
545 HOLLY AVE
OXNARD, CA 93036-1904

RESIDENT
545 S SEAWARD AVE
VENTURA, CA 93003-4520

RESIDENT
5455 NORTHWIND CT APT 106
VENTURA, CA 93003-208

RESIDENT
5455 NORTHWIND CT APT 202
VENTURA, CA 93003-209

RESIDENT
5455 NORTHWIND CT APT 204
VENTURA, CA 93003-209

RESIDENT
5455 NORTHWIND CT APT 205
VENTURA, CA 93003-209

RESIDENT
5455 NORTHWIND CT APT 206
VENTURA, CA 93003-209

RESIDENT
5455 NORTHWIND CT APT 208
VENTURA, CA 93003-209

RESIDENT
5459 LAFAYETTE ST
VENTURA, CA 93003-4233

RESIDENT
546 HOLLY AVE
OXNARD, CA 93036-1928

RESIDENT
546 SPRING OAK RD UNIT 1411
CAMARILLO, CA 93010-7549

RESIDENT
546 SPRING OAK RD UNIT 1415
CAMARILLO, CA 93010-7549

RESIDENT
546 SPRING OAK RD UNIT 1426
CAMARILLO, CA 93010-7549

RESIDENT
546 SPRING OAK RD UNIT 1432
CAMARILLO, CA 93010-7556

RESIDENT
546 SPRING OAK RD UNIT 1434
CAMARILLO, CA 93010-7556

RESIDENT
546 SPRING OAK RD UNIT 1436
CAMARILLO, CA 93010-7556

RESIDENT
547 SPYGLASS LN
NEWBURY PARK, CA 91320-4166

RESIDENT
5477 RALSTON ST UNIT 102
VENTURA, CA 93003-6168

RESIDENT
5477 RALSTON ST UNIT 103
VENTURA, CA 93003-6168

RESIDENT
5477 RALSTON ST UNIT 106
VENTURA, CA 93003-6168

RESIDENT
5477 RALSTON ST UNIT 107
VENTURA, CA 93003-6081

RESIDENT
5477 RALSTON ST UNIT 108
VENTURA, CA 93003-6081

RESIDENT
5477 RALSTON ST UNIT 111
VENTURA, CA 93003-6081

RESIDENT
5477 RALSTON ST UNIT 202
VENTURA, CA 93003-6052

RESIDENT
5477 RALSTON ST UNIT 204
VENTURA, CA 93003-6052

RESIDENT
5477 RALSTON ST UNIT 206
VENTURA, CA 93003-6052

RESIDENT
5477 RALSTON ST UNIT 210
VENTURA, CA 93003-6081

RESIDENT
5477 RALSTON ST UNIT 211
VENTURA, CA 93003-6169

RESIDENT
5477 RALSTON ST UNIT 212
VENTURA, CA 93003-6169

RESIDENT
5477 RALSTON ST UNIT 213
VENTURA, CA 93003-6169

RESIDENT
5477 RALSTON ST UNIT 216
VENTURA, CA 93003-6169

RESIDENT
5479 CAMINO COMPADRE
CAMARILLO, CA 93012-8624

RESIDENT
548 GARONNE ST
OXNARD, CA 93036-5314

RESIDENT
548 PASEO LUNAR
CAMARILLO, CA 93010-5962

RESIDENT
548 SPRING OAK RD UNIT 1211
CAMARILLO, CA 93010-7556

RESIDENT
548 SPRING OAK RD UNIT 1214
CAMARILLO, CA 93010-7556

RESIDENT
548 SPRING OAK RD UNIT 1215
CAMARILLO, CA 93010-7550

RESIDENT
548 SPRING OAK RD UNIT 1226
CAMARILLO, CA 93010-7550

RESIDENT
548 SPRING OAK RD UNIT 1231
CAMARILLO, CA 93010-7550

RESIDENT
548 SPRING OAK RD UNIT 1232
CAMARILLO, CA 93010-7550

RESIDENT
5485 SOUTHWIND CT APT 103
VENTURA, CA 93003-493

RESIDENT
5485 SOUTHWIND CT APT 108
VENTURA, CA 93003-493

RESIDENT
5485 SOUTHWIND CT APT 204
VENTURA, CA 93003-494

RESIDENT
5485 SOUTHWIND CT APT 206
VENTURA, CA 93003-494

RESIDENT
5485 SOUTHWIND CT APT 208
VENTURA, CA 93003-494

RESIDENT
549 AVENIDA MAGDALENA
CAMARILLO, CA 93010-5942

RESIDENT
549 HOLLY AVE
OXNARD, CA 93036-1904

RESIDENT
549 VALMORE AVE
VENTURA, CA 93003-4753

RESIDENT
5495 NORTHWIND CT APT 102
VENTURA, CA 93003-469

RESIDENT
5495 NORTHWIND CT APT 103
VENTURA, CA 93003-469

RESIDENT
5495 NORTHWIND CT APT 201
VENTURA, CA 93003-470

RESIDENT
5495 NORTHWIND CT APT 203
VENTURA, CA 93003-470

RESIDENT
55 CALLE VISTA
CAMARILLO, CA 93010-1751

RESIDENT
55 E SIMPSON ST
VENTURA, CA 93001-1932

RESIDENT
55 SAN CLEMENTE ST
VENTURA, CA 93001-3566

RESIDENT
55 VIA LISBOA
CAMARILLO, CA 93012-5023

RESIDENT
55 W BARNETT ST
VENTURA, CA 93001-1609

RESIDENT
550 ARCADE DR FRNT
VENTURA, CA 93003-4584

RESIDENT
550 FOREST PARK BLVD APT 101B
OXNARD, CA 93036-5530

RESIDENT
550 FOREST PARK BLVD APT 106B
OXNARD, CA 93036-5530

RESIDENT
550 FOREST PARK BLVD APT 109B
OXNARD, CA 93036-5530

RESIDENT
550 FOREST PARK BLVD APT 114B
OXNARD, CA 93036-5531

RESIDENT
550 FOREST PARK BLVD APT 115B
OXNARD, CA 93036-5531

RESIDENT
550 FOREST PARK BLVD APT 116B
OXNARD, CA 93036-5531

RESIDENT
550 FOREST PARK BLVD APT 117B
OXNARD, CA 93036-5531

RESIDENT
550 FOREST PARK BLVD APT 122B
OXNARD, CA 93036-5533

RESIDENT
550 FOREST PARK BLVD APT 123B
OXNARD, CA 93036-5533

RESIDENT
550 FOREST PARK BLVD APT 201B
OXNARD, CA 93036-5532

RESIDENT
550 FOREST PARK BLVD APT 202B
OXNARD, CA 93036-5532

RESIDENT
550 FOREST PARK BLVD APT 204B
OXNARD, CA 93036-5532

RESIDENT
550 FOREST PARK BLVD APT 206B
OXNARD, CA 93036-5532

RESIDENT
550 FOREST PARK BLVD APT 207B
OXNARD, CA 93036-5532

RESIDENT
550 FOREST PARK BLVD APT 208B
OXNARD, CA 93036-5532

RESIDENT
550 FOREST PARK BLVD APT 210B
OXNARD, CA 93036-5532

RESIDENT
550 FOREST PARK BLVD APT 211B
OXNARD, CA 93036-5535

RESIDENT
550 FOREST PARK BLVD APT 217B
OXNARD, CA 93036-5533

RESIDENT
550 FOREST PARK BLVD APT 218B
OXNARD, CA 93036-5533

RESIDENT
550 FOREST PARK BLVD APT 219B
OXNARD, CA 93036-5533

RESIDENT
550 FOREST PARK BLVD APT 220B
OXNARD, CA 93036-5534

RESIDENT
550 FOREST PARK BLVD APT 224B
OXNARD, CA 93036-5534

RESIDENT
550 FOREST PARK BLVD APT 225B
OXNARD, CA 93036-5534

RESIDENT
550 FOREST PARK BLVD APT 227B
OXNARD, CA 93036-5534

RESIDENT
550 FOREST PARK BLVD APT 229B
OXNARD, CA 93036-5534

RESIDENT
550 FOREST PARK BLVD APT 230B
OXNARD, CA 93036-5536

RESIDENT
550 FOREST PARK BLVD APT 231B
OXNARD, CA 93036-5536

RESIDENT
550 FOREST PARK BLVD APT 232B
OXNARD, CA 93036-5536

RESIDENT
550 FOREST PARK BLVD APT 233B
OXNARD, CA 93036-5536

RESIDENT
550 FOREST PARK BLVD APT 235B
OXNARD, CA 93036-5536

RESIDENT
550 FOREST PARK BLVD APT 236B
OXNARD, CA 93036-5536

RESIDENT
550 FOREST PARK BLVD APT 242B
OXNARD, CA 93036-5537

RESIDENT
550 FOREST PARK BLVD APT 244B
OXNARD, CA 93036-5537

RESIDENT
550 FOREST PARK BLVD APT 245B
OXNARD, CA 93036-5537

RESIDENT
550 FOREST PARK BLVD APT 302B
OXNARD, CA 93036-5538

RESIDENT
550 FOREST PARK BLVD APT 303B
OXNARD, CA 93036-5538

RESIDENT
550 FOREST PARK BLVD APT 306B
OXNARD, CA 93036-5538

RESIDENT
550 FOREST PARK BLVD APT 308B
OXNARD, CA 93036-5538

RESIDENT
550 FOREST PARK BLVD APT 309B
OXNARD, CA 93036-5538

RESIDENT
550 FOREST PARK BLVD APT 310B
OXNARD, CA 93036-5538

RESIDENT
550 FOREST PARK BLVD APT 314B
OXNARD, CA 93036-5539

RESIDENT
550 FOREST PARK BLVD APT 317B
OXNARD, CA 93036-5539

RESIDENT
550 FOREST PARK BLVD APT 318B
OXNARD, CA 93036-5539

RESIDENT
550 FOREST PARK BLVD APT 319B
OXNARD, CA 93036-5539

RESIDENT
550 FOREST PARK BLVD APT 321B
OXNARD, CA 93036-5540

RESIDENT
550 FOREST PARK BLVD APT 323B
OXNARD, CA 93036-5540

RESIDENT
550 FOREST PARK BLVD APT 325B
OXNARD, CA 93036-5540

RESIDENT
550 FOREST PARK BLVD APT 328B
OXNARD, CA 93036-5540

RESIDENT
550 FOREST PARK BLVD APT 329B
OXNARD, CA 93036-5540

RESIDENT
550 FOREST PARK BLVD APT 330B
OXNARD, CA 93036-5540

RESIDENT
550 FOREST PARK BLVD APT 331B
OXNARD, CA 93036-5541

RESIDENT
550 FOREST PARK BLVD APT 332B
OXNARD, CA 93036-5541

RESIDENT
550 FOREST PARK BLVD APT 333B
OXNARD, CA 93036-5541

RESIDENT
550 FOREST PARK BLVD APT 334B
OXNARD, CA 93036-5541

RESIDENT
550 FOREST PARK BLVD APT 338B
OXNARD, CA 93036-5541

RESIDENT
550 FOREST PARK BLVD APT 340B
OXNARD, CA 93036-5541

RESIDENT
550 FOREST PARK BLVD APT 341B
OXNARD, CA 93036-5542

RESIDENT
550 FOREST PARK BLVD APT 342B
OXNARD, CA 93036-5542

RESIDENT
550 FOREST PARK BLVD APT 344B
OXNARD, CA 93036-5542

RESIDENT
550 S SEAWARD AVE
VENTURA, CA 93003-4521

RESIDENT
550 SPRING OAK RD UNIT 921
CAMARILLO, CA 93010-7542

RESIDENT
550 SPRING OAK RD UNIT 931
CAMARILLO, CA 93010-7542

RESIDENT
550 WINCHESTER DR UNIT 201
OXNARD, CA 93036-1177

RESIDENT
550 WINCHESTER DR UNIT 202
OXNARD, CA 93036-1177

RESIDENT
550 WINCHESTER DR UNIT 203
OXNARD, CA 93036-1177

RESIDENT
550 WINCHESTER DR UNIT 204
OXNARD, CA 93036-1177

RESIDENT
550 WINCHESTER DR UNIT 205
OXNARD, CA 93036-1177

RESIDENT
550 WINCHESTER DR UNIT 206
OXNARD, CA 93036-1177

RESIDENT
550 WINCHESTER DR UNIT 207
OXNARD, CA 93036-1177

RESIDENT
550 WINCHESTER DR UNIT 208
OXNARD, CA 93036-1177

RESIDENT
550 WINCHESTER DR UNIT 209
OXNARD, CA 93036-1177

RESIDENT
550 WINCHESTER DR UNIT 210
OXNARD, CA 93036-1177

RESIDENT
550 WINCHESTER DR UNIT 211
OXNARD, CA 93036-4107

RESIDENT
550 WINCHESTER DR UNIT 212
OXNARD, CA 93036-4107

RESIDENT
550 WINCHESTER DR UNIT 301
OXNARD, CA 93036-4108

RESIDENT
550 WINCHESTER DR UNIT 302
OXNARD, CA 93036-4108

RESIDENT
550 WINCHESTER DR UNIT 303
OXNARD, CA 93036-1181

RESIDENT
550 WINCHESTER DR UNIT 304
OXNARD, CA 93036-1181

RESIDENT
550 WINCHESTER DR UNIT 305
OXNARD, CA 93036-1181

RESIDENT
550 WINCHESTER DR UNIT 306
OXNARD, CA 93036-1181

RESIDENT
550 WINCHESTER DR UNIT 307
OXNARD, CA 93036-1181

RESIDENT
550 WINCHESTER DR UNIT 308
OXNARD, CA 93036-1181

RESIDENT
550 WINCHESTER DR UNIT 309
OXNARD, CA 93036-1181

RESIDENT
550 WINCHESTER DR UNIT 310
OXNARD, CA 93036-1181

RESIDENT
550 WINCHESTER DR UNIT 311
OXNARD, CA 93036-1181

RESIDENT
5501 RALSTON ST UNIT 102
VENTURA, CA 93003-6087

RESIDENT
5501 RALSTON ST UNIT 103
VENTURA, CA 93003-6087

RESIDENT
5501 RALSTON ST UNIT 202
VENTURA, CA 93003-6174

RESIDENT
5501 RALSTON ST UNIT 206
VENTURA, CA 93003-6174

RESIDENT
551 CAMINO TIERRA SANTA APT 115
CAMARILLO, CA 93010-8605

RESIDENT
551 CAMINO TIERRA SANTA APT 121
CAMARILLO, CA 93010-8605

RESIDENT
551 CAMINO TIERRA SANTA APT 122
CAMARILLO, CA 93010-8605

RESIDENT
551 CAMINO TIERRA SANTA APT 123
CAMARILLO, CA 93010-8606

RESIDENT
551 CAMINO TIERRA SANTA APT 127
CAMARILLO, CA 93010-8606

RESIDENT
551 CAMINO TIERRA SANTA APT 132
CAMARILLO, CA 93010-8606

RESIDENT
551 CAMINO TIERRA SANTA APT 149
CAMARILLO, CA 93010-8607

RESIDENT
551 CAMINO TIERRA SANTA APT 206
CAMARILLO, CA 93010-8608

RESIDENT
551 CAMINO TIERRA SANTA APT 208
CAMARILLO, CA 93010-8608

RESIDENT
551 CAMINO TIERRA SANTA APT 209
CAMARILLO, CA 93010-8608

RESIDENT
551 CAMINO TIERRA SANTA APT 213
CAMARILLO, CA 93010-8608

RESIDENT
551 CAMINO TIERRA SANTA APT 214
CAMARILLO, CA 93010-8608

RESIDENT
551 CAMINO TIERRA SANTA APT 215
CAMARILLO, CA 93010-8609

RESIDENT
551 CAMINO TIERRA SANTA APT 218
CAMARILLO, CA 93010-8609

RESIDENT
551 CAMINO TIERRA SANTA APT 219
CAMARILLO, CA 93010-8609

RESIDENT
551 CAMINO TIERRA SANTA APT 222
CAMARILLO, CA 93010-8609

RESIDENT
551 CAMINO TIERRA SANTA APT 227
CAMARILLO, CA 93010-8609

RESIDENT
551 CAMINO TIERRA SANTA
APT 234
CAMARILLO, CA 93010-8610

RESIDENT
551 CAMINO TIERRA SANTA
APT 235
CAMARILLO, CA 93010-8610

RESIDENT
551 CAMINO TIERRA SANTA
APT 241
CAMARILLO, CA 93010-8611

RESIDENT
551 CAMINO TIERRA SANTA
APT 245
CAMARILLO, CA 93010-8611

RESIDENT
551 CAMINO TIERRA SANTA
APT 246
CAMARILLO, CA 93010-8611

RESIDENT
551 CAMINO TIERRA SANTA
APT 247
CAMARILLO, CA 93010-8611

RESIDENT
551 CAMINO TIERRA SANTA
APT 301
CAMARILLO, CA 93010-8611

RESIDENT
551 CAMINO TIERRA SANTA
APT 306
CAMARILLO, CA 93010-8612

RESIDENT
551 CAMINO TIERRA SANTA
APT 310
CAMARILLO, CA 93010-8612

RESIDENT
551 CAMINO TIERRA SANTA
APT 314
CAMARILLO, CA 93010-8612

RESIDENT
551 CAMINO TIERRA SANTA
APT 318
CAMARILLO, CA 93010-8613

RESIDENT
551 CAMINO TIERRA SANTA
APT 331
CAMARILLO, CA 93010-8614

RESIDENT
551 CAMINO TIERRA SANTA
APT 332
CAMARILLO, CA 93010-8614

RESIDENT
551 CAMINO TIERRA SANTA
APT 335
CAMARILLO, CA 93010-8614

RESIDENT
551 CAMINO TIERRA SANTA
APT 339
CAMARILLO, CA 93010-8614

RESIDENT
551 CAMINO TIERRA SANTA
APT 345
CAMARILLO, CA 93010-8615

RESIDENT
551 IRVING DR
THOUSAND OAKS, CA 91360-6036

RESIDENT
551 MARTINIQUE PL
NEWBURY PARK, CA 91320-2836

RESIDENT
5511 COLTRANE ST
VENTURA, CA 93003-223

RESIDENT
5514 NORTHWIND CT
VENTURA, CA 93003-240

RESIDENT
5515 COLTRANE ST
VENTURA, CA 93003-223

RESIDENT
5517 COLTRANE ST
VENTURA, CA 93003-223

RESIDENT
552 CAYO GRANDE CT
NEWBURY PARK, CA 91320-2831

RESIDENT
552 WELLSPRING ST
CAMARILLO, CA 93010-8000

RESIDENT
5520 COLTRANE ST
VENTURA, CA 93003-223

RESIDENT
5520 NORTHWIND CT
VENTURA, CA 93003-240

RESIDENT
5522 DORSEY ST
VENTURA, CA 93003-226

RESIDENT
5524 NORTHWIND CT
VENTURA, CA 93003-240

RESIDENT
553 CORTE CORRIDA
CAMARILLO, CA 93010-7442

RESIDENT
553 N VENTURA AVE APT A
VENTURA, CA 93001-1900

RESIDENT
553 N VENTURA AVE APT C
VENTURA, CA 93001-1900

RESIDENT
553 N VENTURA AVE APT I
VENTURA, CA 93001-1926

RESIDENT
553 WINCHESTER DR
OXNARD, CA 93036-1464

RESIDENT
554 AVENIDA DE LA PLATA
NEWBURY PARK, CA 91320-2405

RESIDENT
554 DORENA DR
NEWBURY PARK, CA 91320-3017

RESIDENT
554 WELLSPRING ST
CAMARILLO, CA 93010-8000

RESIDENT
5540 MURRIETA ST
VENTURA, CA 93003-4241

RESIDENT
5549 RALSTON ST UNIT 103
VENTURA, CA 93003-6116

RESIDENT
5549 RALSTON ST UNIT 104
VENTURA, CA 93003-6116

RESIDENT
5549 RALSTON ST UNIT 106
VENTURA, CA 93003-6116

RESIDENT
5549 RALSTON ST UNIT 205
VENTURA, CA 93003-6116

RESIDENT
5549 RALSTON ST UNIT 206
VENTURA, CA 93003-6116

RESIDENT
555 BENSON WAY
THOUSAND OAKS, CA 91360-5913

RESIDENT
555 E STROUBE ST REAR
OXNARD, CA 93036-1727

RESIDENT
555 LAURIE LN APT A10
THOUSAND OAKS, CA 91360-5528

RESIDENT
555 LAURIE LN APT A4
THOUSAND OAKS, CA 91360-5528

RESIDENT
555 LAURIE LN APT B15
THOUSAND OAKS, CA 91360-5588

RESIDENT
555 LAURIE LN APT B16
THOUSAND OAKS, CA 91360-5588

RESIDENT
555 LAURIE LN APT B2
THOUSAND OAKS, CA 91360-5587

RESIDENT
555 LAURIE LN APT B3
THOUSAND OAKS, CA 91360-5587

RESIDENT
555 LAURIE LN APT B9
THOUSAND OAKS, CA 91360-5587

RESIDENT
555 LAURIE LN APT C1
THOUSAND OAKS, CA 91360-5590

RESIDENT
555 LAURIE LN APT C10
THOUSAND OAKS, CA 91360-5501

RESIDENT
555 LAURIE LN APT C14
THOUSAND OAKS, CA 91360-5501

RESIDENT
555 LAURIE LN APT C15
THOUSAND OAKS, CA 91360-5501

RESIDENT
555 LAURIE LN APT C18
THOUSAND OAKS, CA 91360-5501

RESIDENT
555 LAURIE LN APT C2
THOUSAND OAKS, CA 91360-5590

RESIDENT
555 LAURIE LN APT C23
THOUSAND OAKS, CA 91360-5592

RESIDENT
555 LAURIE LN APT C28
THOUSAND OAKS, CA 91360-5592

RESIDENT
555 LAURIE LN APT C4
THOUSAND OAKS, CA 91360-5590

RESIDENT
555 LAURIE LN APT C6
THOUSAND OAKS, CA 91360-5590

RESIDENT
555 LAURIE LN APT C9
THOUSAND OAKS, CA 91360-5501

RESIDENT
555 LAURIE LN APT D2
THOUSAND OAKS, CA 91360-5593

RESIDENT
555 LAURIE LN APT E3
THOUSAND OAKS, CA 91360-5594

RESIDENT
555 LAURIE LN APT F2
THOUSAND OAKS, CA 91360-5595

RESIDENT
555 LAURIE LN APT F4
THOUSAND OAKS, CA 91360-5595

RESIDENT
555 LAURIE LN APT G1
THOUSAND OAKS, CA 91360-5596

RESIDENT
555 LAURIE LN APT G2
THOUSAND OAKS, CA 91360-5596

RESIDENT
555 LAURIE LN APT G6
THOUSAND OAKS, CA 91360-5596

RESIDENT
555 LAURIE LN APT H1
THOUSAND OAKS, CA 91360-5597

RESIDENT
555 LAURIE LN APT H2
THOUSAND OAKS, CA 91360-5597

RESIDENT
555 LAURIE LN APT H5
THOUSAND OAKS, CA 91360-5597

RESIDENT
555 LAURIE LN APT H8
THOUSAND OAKS, CA 91360-5597

RESIDENT
555 LAURIE LN APT I4
THOUSAND OAKS, CA 91360-5536

RESIDENT
555 LAURIE LN APT I6
THOUSAND OAKS, CA 91360-5536

RESIDENT
555 LAURIE LN APT I7
THOUSAND OAKS, CA 91360-5536

RESIDENT
555 LAURIE LN APT J11
THOUSAND OAKS, CA 91360-5533

RESIDENT
555 LAURIE LN APT J12
THOUSAND OAKS, CA 91360-5533

RESIDENT
555 LAURIE LN APT J16
THOUSAND OAKS, CA 91360-5533

RESIDENT
555 LAURIE LN APT J2
THOUSAND OAKS, CA 91360-5591

RESIDENT
555 LAURIE LN APT J5
THOUSAND OAKS, CA 91360-5591

RESIDENT
555 LAURIE LN APT K1
THOUSAND OAKS, CA 91360-5534

RESIDENT
555 LAURIE LN APT K5
THOUSAND OAKS, CA 91360-5534

RESIDENT
555 LAURIE LN APT K6
THOUSAND OAKS, CA 91360-5534

RESIDENT
555 LAURIE LN APT K7
THOUSAND OAKS, CA 91360-5534

RESIDENT
555 LAURIE LN APT L2
THOUSAND OAKS, CA 91360-5538

RESIDENT
555 LAURIE LN APT M1
THOUSAND OAKS, CA 91360-5535

RESIDENT
555 LAURIE LN APT M3
THOUSAND OAKS, CA 91360-5535

RESIDENT
555 LAURIE LN APT M6
THOUSAND OAKS, CA 91360-5535

RESIDENT
555 LAURIE LN APT M7
THOUSAND OAKS, CA 91360-5535

RESIDENT
555 LAURIE LN APT M8
THOUSAND OAKS, CA 91360-5535

RESIDENT
555 LAURIE LN APT N7
THOUSAND OAKS, CA 91360-5537

RESIDENT
555 ROSEWOOD AVE APT 1002
CAMARILLO, CA 93010-5904

RESIDENT
555 ROSEWOOD AVE APT 1004
CAMARILLO, CA 93010-5904

RESIDENT
555 ROSEWOOD AVE APT 1006
CAMARILLO, CA 93010-5903

RESIDENT
555 ROSEWOOD AVE APT 1007
CAMARILLO, CA 93010-5903

RESIDENT
555 ROSEWOOD AVE APT 1013
CAMARILLO, CA 93010-5903

RESIDENT
555 ROSEWOOD AVE APT 1017
CAMARILLO, CA 93010-5903

RESIDENT
555 ROSEWOOD AVE APT 1018
CAMARILLO, CA 93010-5903

RESIDENT
555 ROSEWOOD AVE APT 1020
CAMARILLO, CA 93010-5903

RESIDENT
555 ROSEWOOD AVE APT 106
CAMARILLO, CA 93010-5920

RESIDENT
555 ROSEWOOD AVE APT 109
CAMARILLO, CA 93010-5920

RESIDENT
555 ROSEWOOD AVE APT 1102
CAMARILLO, CA 93010-5935

RESIDENT
555 ROSEWOOD AVE APT 1104
CAMARILLO, CA 93010-5935

RESIDENT
555 ROSEWOOD AVE APT 1107
CAMARILLO, CA 93010-5935

RESIDENT
555 ROSEWOOD AVE APT 1111
CAMARILLO, CA 93010-5935

RESIDENT
555 ROSEWOOD AVE APT 1115
CAMARILLO, CA 93010-5935

RESIDENT
555 ROSEWOOD AVE APT 1116
CAMARILLO, CA 93010-5935

RESIDENT
555 ROSEWOOD AVE APT 1117
CAMARILLO, CA 93010-5936

RESIDENT
555 ROSEWOOD AVE APT 1201
CAMARILLO, CA 93010-5936

RESIDENT
555 ROSEWOOD AVE APT 1202
CAMARILLO, CA 93010-5936

RESIDENT
555 ROSEWOOD AVE APT 1206
CAMARILLO, CA 93010-5936

RESIDENT
555 ROSEWOOD AVE APT 1208
CAMARILLO, CA 93010-5936

RESIDENT
555 ROSEWOOD AVE APT 1211
CAMARILLO, CA 93010-5936

RESIDENT
555 ROSEWOOD AVE APT 1212
CAMARILLO, CA 93010-5936

RESIDENT
555 ROSEWOOD AVE APT 203
CAMARILLO, CA 93010-5920

RESIDENT
555 ROSEWOOD AVE APT 204
CAMARILLO, CA 93010-5920

RESIDENT
555 ROSEWOOD AVE APT 206
CAMARILLO, CA 93010-5921

RESIDENT
555 ROSEWOOD AVE APT 303
CAMARILLO, CA 93010-5921

RESIDENT
555 ROSEWOOD AVE APT 307
CAMARILLO, CA 93010-5921

RESIDENT
555 ROSEWOOD AVE APT 401
CAMARILLO, CA 93010-5901

RESIDENT
555 ROSEWOOD AVE APT 403
CAMARILLO, CA 93010-5901

RESIDENT
555 ROSEWOOD AVE APT 409
CAMARILLO, CA 93010-5901

RESIDENT
555 ROSEWOOD AVE APT 410
CAMARILLO, CA 93010-5901

RESIDENT
555 ROSEWOOD AVE APT 411
CAMARILLO, CA 93010-5901

RESIDENT
555 ROSEWOOD AVE APT 502
CAMARILLO, CA 93010-5902

RESIDENT
555 ROSEWOOD AVE APT 504
CAMARILLO, CA 93010-5902

RESIDENT
555 ROSEWOOD AVE APT 604
CAMARILLO, CA 93010-5902

RESIDENT
555 ROSEWOOD AVE APT 607
CAMARILLO, CA 93010-5922

RESIDENT
555 ROSEWOOD AVE APT 701
CAMARILLO, CA 93010-5922

RESIDENT
555 ROSEWOOD AVE APT 704
CAMARILLO, CA 93010-5922

RESIDENT
555 ROSEWOOD AVE APT 709
CAMARILLO, CA 93010-5922

RESIDENT
555 ROSEWOOD AVE APT 711
CAMARILLO, CA 93010-5922

RESIDENT
555 ROSEWOOD AVE APT 802
CAMARILLO, CA 93010-5934

RESIDENT
555 ROSEWOOD AVE APT 803
CAMARILLO, CA 93010-5934

RESIDENT
555 ROSEWOOD AVE APT 807
CAMARILLO, CA 93010-5934

RESIDENT
555 ROSEWOOD AVE APT 809
CAMARILLO, CA 93010-5934

RESIDENT
555 ROSEWOOD AVE APT 812
CAMARILLO, CA 93010-5934

RESIDENT
5553 LAFAYETTE ST
VENTURA, CA 93003-4235

RESIDENT
5558 MURRIETA ST
VENTURA, CA 93003-4241

RESIDENT
556 AVENIDA DE LA PLATA
NEWBURY PARK, CA 91320-2405

RESIDENT
556 CALLE ARROYO
THOUSAND OAKS, CA 91360-2505

RESIDENT
556 LANTANA ST APT 113
CAMARILLO, CA 93010-6155

RESIDENT
556 LANTANA ST APT 118
CAMARILLO, CA 93010-6154

RESIDENT
5563 COLTRANE ST
VENTURA, CA 93003-223

RESIDENT
5563 NORTHWIND CT
VENTURA, CA 93003-240

RESIDENT
5564 COLTRANE ST
VENTURA, CA 93003-223

RESIDENT
557 CANYON VISTA DR
NEWBURY PARK, CA 91320-2728

RESIDENT
5570 COLTRANE ST
VENTURA, CA 93003-223

RESIDENT
5572 BRUBECK ST
VENTURA, CA 93003-219

RESIDENT
5573 RALSTON ST UNIT 101
VENTURA, CA 93003-6452

RESIDENT
5573 RALSTON ST UNIT 102
VENTURA, CA 93003-6452

RESIDENT
5573 RALSTON ST UNIT 202
VENTURA, CA 93003-6440

RESIDENT
5573 RALSTON ST UNIT 203
VENTURA, CA 93003-6440

RESIDENT
5573 RALSTON ST UNIT 205
VENTURA, CA 93003-6440

RESIDENT
5573 RALSTON ST UNIT 206
VENTURA, CA 93003-6440

RESIDENT
5573 RALSTON ST UNIT 207
VENTURA, CA 93003-6440

RESIDENT
5576 BRUBECK ST
VENTURA, CA 93003-219

RESIDENT
5578 BRUBECK ST
VENTURA, CA 93003-219

RESIDENT
558 E THOMPSON BLVD APT 10
VENTURA, CA 93001-2833

RESIDENT
558 E THOMPSON BLVD APT 12
VENTURA, CA 93001-2833

RESIDENT
558 E THOMPSON BLVD APT 2
VENTURA, CA 93001-2832

RESIDENT
558 E THOMPSON BLVD APT 4
VENTURA, CA 93001-2832

RESIDENT
558 VISTA DEL SOL
CAMARILLO, CA 93010-5957

RESIDENT
559 RANCHO DR
VENTURA, CA 93003-4672

RESIDENT
559 WINCHESTER DR
OXNARD, CA 93036-1464

RESIDENT
5599 RALSTON ST UNIT 103
VENTURA, CA 93003-6159

RESIDENT
5599 RALSTON ST UNIT 104
VENTURA, CA 93003-6159

RESIDENT
5599 RALSTON ST UNIT 105
VENTURA, CA 93003-6159

RESIDENT
5599 RALSTON ST UNIT 110
VENTURA, CA 93003-6454

RESIDENT
5599 RALSTON ST UNIT 111
VENTURA, CA 93003-6454

RESIDENT
5599 RALSTON ST UNIT 201
VENTURA, CA 93003-6140

RESIDENT
5599 RALSTON ST UNIT 204
VENTURA, CA 93003-6140

RESIDENT
5599 RALSTON ST UNIT 208
VENTURA, CA 93003-6140

RESIDENT
5599 RALSTON ST UNIT 210
VENTURA, CA 93003-6140

RESIDENT
5599 RALSTON ST UNIT 211
VENTURA, CA 93003-6140

RESIDENT
5599 RALSTON ST UNIT 213
VENTURA, CA 93003-6140

RESIDENT
56 MAEGAN PL APT 4
THOUSAND OAKS, CA 91362-2774

RESIDENT
56 N FIR ST
VENTURA, CA 93001-2810

RESIDENT
56 S CRIMEA ST
VENTURA, CA 93001-3110

RESIDENT
56 S GARDEN ST APT 2
VENTURA, CA 93001-2578

RESIDENT
56 S GARDEN ST APT 3
VENTURA, CA 93001-2578

RESIDENT
56 S LAUREL ST
VENTURA, CA 93001-3076

RESIDENT
56 SAINT JOHN CT
NEWBURY PARK, CA 91320-3912

RESIDENT
56 SAN ROQUE AVE
VENTURA, CA 93003-3031

RESIDENT
56 SECRET HOLLOW LN
NEWBURY PARK, CA 91320-3907

RESIDENT
560 CALLE LA RODA APT 125
CAMARILLO, CA 93010-2762

RESIDENT
560 CALLE LA RODA APT 127
CAMARILLO, CA 93010-2762

RESIDENT
560 CALLE LA RODA APT 131
CAMARILLO, CA 93010-2739

RESIDENT
560 CALLE LA RODA APT 139
CAMARILLO, CA 93010-2739

RESIDENT
560 CALLE LA RODA APT 226
CAMARILLO, CA 93010-2738

RESIDENT
560 CALLE LA RODA APT 228
CAMARILLO, CA 93010-2738

RESIDENT
560 CALLE LA RODA APT 234
CAMARILLO, CA 93010-2743

RESIDENT
560 CALLE LA RODA APT 237
CAMARILLO, CA 93010-2743

RESIDENT
560 CALLE LA RODA APT 239
CAMARILLO, CA 93010-2743

RESIDENT
560 CALLE LA RODA APT 240
CAMARILLO, CA 93010-2743

RESIDENT
560 CALLE LA RODA APT 241
CAMARILLO, CA 93010-2743

RESIDENT
560 LAURIE LN APT 1
THOUSAND OAKS, CA 91360-5543

RESIDENT
560 LAURIE LN APT 10
THOUSAND OAKS, CA 91360-5581

RESIDENT
560 LAURIE LN APT 15
THOUSAND OAKS, CA 91360-5582

RESIDENT
560 LAURIE LN APT 3
THOUSAND OAKS, CA 91360-5543

RESIDENT
560 LAURIE LN APT 4
THOUSAND OAKS, CA 91360-5543

RESIDENT
560 LOS VIENTOS DR
NEWBURY PARK, CA 91320-2815

RESIDENT
560 WINCHESTER DR UNIT 102
OXNARD, CA 93036-1180

RESIDENT
560 WINCHESTER DR UNIT 103
OXNARD, CA 93036-1180

RESIDENT
560 WINCHESTER DR UNIT 105
OXNARD, CA 93036-1180

RESIDENT
560 WINCHESTER DR UNIT 107
OXNARD, CA 93036-1180

RESIDENT
560 WINCHESTER DR UNIT 108
OXNARD, CA 93036-1180

RESIDENT
560 WINCHESTER DR UNIT 111
OXNARD, CA 93036-1180

RESIDENT
560 WINCHESTER DR UNIT 112
OXNARD, CA 93036-1180

RESIDENT
560 WINCHESTER DR UNIT 113
OXNARD, CA 93036-1180

RESIDENT
560 WINCHESTER DR UNIT 115
OXNARD, CA 93036-1180

RESIDENT
560 WINCHESTER DR UNIT 116
OXNARD, CA 93036-1180

RESIDENT
560 WINCHESTER DR UNIT 119
OXNARD, CA 93036-1035

RESIDENT
5603 TULL ST
VENTURA, CA 93003-9092

RESIDENT
5605 BRUBECK ST
VENTURA, CA 93003-220

RESIDENT
5607 BRUBECK ST
VENTURA, CA 93003-220

RESIDENT
5610 COLTRANE ST
VENTURA, CA 93003-224

RESIDENT
5614 NORTHWIND CT
VENTURA, CA 93003-241

RESIDENT
5619 QUINN ST
VENTURA, CA 93003-428

RESIDENT
562 AVENIDA DE LA PLATA
NEWBURY PARK, CA 91320-2405

RESIDENT
562 CORONADO ST
VENTURA, CA 93001-3657

RESIDENT
562 HOLLY AVE
OXNARD, CA 93036-1929

RESIDENT
5620 NORTHWIND CT
VENTURA, CA 93003-241

RESIDENT
563 N VENTURA AVE APT A
VENTURA, CA 93001-4902

RESIDENT
563 N VENTURA AVE APT C
VENTURA, CA 93001-4957

RESIDENT
563 N VENTURA AVE APT E
VENTURA, CA 93001-4957

RESIDENT
563 N VENTURA AVE APT F
VENTURA, CA 93001-4957

RESIDENT
564 ARCADE DR
VENTURA, CA 93003-4504

RESIDENT
564 WESTMINSTER ST UNIT B
THOUSAND OAKS, CA 91360-5229

RESIDENT
5642 QUINN ST
VENTURA, CA 93003-9089

RESIDENT
5644 COLTRANE ST
VENTURA, CA 93003-224

RESIDENT
5645 COLTRANE ST
VENTURA, CA 93003-224

RESIDENT
5646 CAMINO DEVILLE
CAMARILLO, CA 93012-8615

RESIDENT
5647 BRUBECK ST
VENTURA, CA 93003-220

RESIDENT
5647 NORTHWIND CT
VENTURA, CA 93003-241

RESIDENT
565 WINCHESTER DR
OXNARD, CA 93036-1464

RESIDENT
5651 COLTRANE ST
VENTURA, CA 93003-224

RESIDENT
566 BENSON WAY
THOUSAND OAKS, CA 91360-5912

RESIDENT
566 WELLSPRING ST
CAMARILLO, CA 93010-8000

RESIDENT
567 LANTANA ST APT 160
CAMARILLO, CA 93010-6164

RESIDENT
567 LANTANA ST APT 166
CAMARILLO, CA 93010-6163

RESIDENT
567 LANTANA ST APT 167
CAMARILLO, CA 93010-6163

RESIDENT
567 PASEO DE CORTAGA
CAMARILLO, CA 93010-5946

RESIDENT
5673 CALLE SENCILLO
CAMARILLO, CA 93012-8613

RESIDENT
5675 THILLE ST UNIT 18
VENTURA, CA 93003-9057

RESIDENT
568 E COLLINS ST
OXNARD, CA 93036-1712

RESIDENT
568 HOLLY AVE
OXNARD, CA 93036-1929

RESIDENT
568 LANTANA ST APT 102
CAMARILLO, CA 93010-6157

RESIDENT
568 WELLSPRING ST
CAMARILLO, CA 93010-8000

RESIDENT
569 S EVERGREEN DR
VENTURA, CA 93003-4509

RESIDENT
5694 CAMINO DEVILLE
CAMARILLO, CA 93012-8615

RESIDENT
57 COPLAND CIR
VENTURA, CA 93003-5217

RESIDENT
57 N ANN ST APT 102
VENTURA, CA 93001-3036

RESIDENT
57 N ANN ST APT 104
VENTURA, CA 93001-3036

RESIDENT
57 N ANN ST APT 105
VENTURA, CA 93001-3036

RESIDENT
57 N ANN ST APT 203
VENTURA, CA 93001-3037

RESIDENT
57 N ANN ST APT 207
VENTURA, CA 93001-3038

RESIDENT
57 VIA SINTRA
CAMARILLO, CA 93012-5032

RESIDENT
570 COLLEGE DR
VENTURA, CA 93003-3414

RESIDENT
570 OAK TREE LN APT D
THOUSAND OAKS, CA 91360-7907

RESIDENT
570 WINCHESTER DR UNIT 102
OXNARD, CA 93036-1035

RESIDENT
570 WINCHESTER DR UNIT 103
OXNARD, CA 93036-1035

RESIDENT
570 WINCHESTER DR UNIT 106
OXNARD, CA 93036-1035

RESIDENT
570 WINCHESTER DR UNIT 109
OXNARD, CA 93036-1035

RESIDENT
570 WINCHESTER DR UNIT 114
OXNARD, CA 93036-1038

RESIDENT
570 WINCHESTER DR UNIT 115
OXNARD, CA 93036-1038

RESIDENT
570 WINCHESTER DR UNIT 116
OXNARD, CA 93036-1038

RESIDENT
570 WINCHESTER DR UNIT 119
OXNARD, CA 93036-1038

RESIDENT
571 S BRENT ST
VENTURA, CA 93003-4708

RESIDENT
572 HOLLYBURNE LN
THOUSAND OAKS, CA 91360-2532

RESIDENT
572 LOS VIENTOS DR
NEWBURY PARK, CA 91320-2815

RESIDENT
572 N VENTURA AVE APT B
VENTURA, CA 93001-1987

RESIDENT
573 PASEO LUNAR
CAMARILLO, CA 93010-5962

RESIDENT
573 S EVERGREEN DR
VENTURA, CA 93003-4509

RESIDENT
573 WINCHESTER DR
OXNARD, CA 93036-1464

RESIDENT
574 KNOLLVIEW LN
THOUSAND OAKS, CA 91360-2537

RESIDENT
575 NICOLE DR
NEWBURY PARK, CA 91320-3080

RESIDENT
575 OAK TREE LN APT A
THOUSAND OAKS, CA 91360-5558

RESIDENT
575 WINCHESTER DR
OXNARD, CA 93036-1464

RESIDENT
5758 CALLE PAMARO
CAMARILLO, CA 93012-8614

RESIDENT
576 CORTE GOLONDRINA
CAMARILLO, CA 93010-1845

RESIDENT
577 BROSSARD DR
THOUSAND OAKS, CA 91360-5921

RESIDENT
577 OAK TREE LN APT B
THOUSAND OAKS, CA 91360-5559

RESIDENT
578 E COLLINS ST
OXNARD, CA 93036-1712

RESIDENT
578 GILBERT ST
NEWBURY PARK, CA 91320-3083

RESIDENT
578 PIONEER ST
CAMARILLO, CA 93010-7600

RESIDENT
578 ROSEWOOD AVE
CAMARILLO, CA 93010-5911

RESIDENT
579 LANTANA ST APT 77
CAMARILLO, CA 93010-6124

RESIDENT
579 LANTANA ST APT 80
CAMARILLO, CA 93010-6143

RESIDENT
579 LANTANA ST APT 81
CAMARILLO, CA 93010-6143

RESIDENT
58 BRENTWOOD AVE
VENTURA, CA 93003-3756

RESIDENT
58 MARGARITA AVE
CAMARILLO, CA 93012-9432

RESIDENT
58 N ANN ST APT 11
VENTURA, CA 93001-3041

RESIDENT
58 N ANN ST APT 6
VENTURA, CA 93001-3040

RESIDENT
58 N ANN ST APT 8
VENTURA, CA 93001-3041

RESIDENT
58 N JOANNE AVE
VENTURA, CA 93003-2908

RESIDENT
58 N KALORAMA ST
VENTURA, CA 93001-5922

RESIDENT
58 N OAK ST UNIT A
VENTURA, CA 93001-2777

RESIDENT
58 RAEMERE ST
CAMARILLO, CA 93010-6400

RESIDENT
58 S LAUREL ST
VENTURA, CA 93001-3076

RESIDENT
58 S MADRID AVE
NEWBURY PARK, CA 91320-3376

RESIDENT
58 SHAMROCK DR
VENTURA, CA 93003-3145

RESIDENT
58 W PROSPECT ST
VENTURA, CA 93001-1878

RESIDENT
580 KNOLLVIEW LN
THOUSAND OAKS, CA 91360-2537

RESIDENT
580 OAK TREE LN APT C
THOUSAND OAKS, CA 91360-5560

RESIDENT
580 OAK TREE LN APT D
THOUSAND OAKS, CA 91360-5560

RESIDENT
580 ROSEWOOD AVE
CAMARILLO, CA 93010-5911

RESIDENT
580 S BRENT ST
VENTURA, CA 93003-4709

RESIDENT
580 SAINT CHARLES DR APT 11
THOUSAND OAKS, CA 91360-3906

RESIDENT
580 SAINT CHARLES DR APT 12
THOUSAND OAKS, CA 91360-3906

RESIDENT
580 WINCHESTER DR UNIT 101
OXNARD, CA 93036-1038

RESIDENT
580 WINCHESTER DR UNIT 107
OXNARD, CA 93036-1038

RESIDENT
580 WINCHESTER DR UNIT 108
OXNARD, CA 93036-1038

RESIDENT
580 WINCHESTER DR UNIT 109
OXNARD, CA 93036-1082

RESIDENT
580 WINCHESTER DR UNIT 111
OXNARD, CA 93036-1082

RESIDENT
580 WINCHESTER DR UNIT 112
OXNARD, CA 93036-1082

RESIDENT
580 WINCHESTER DR UNIT 113
OXNARD, CA 93036-1082

RESIDENT
581 PIONEER ST
CAMARILLO, CA 93010-7600

RESIDENT
5818 VALENTINE RD APT A101
VENTURA, CA 93003-6680

RESIDENT
5818 VALENTINE RD APT A102
VENTURA, CA 93003-6680

RESIDENT
5818 VALENTINE RD APT A103
VENTURA, CA 93003-6680

RESIDENT
5818 VALENTINE RD APT A107
VENTURA, CA 93003-6680

RESIDENT
5818 VALENTINE RD APT A108
VENTURA, CA 93003-6680

RESIDENT
5818 VALENTINE RD APT A201
VENTURA, CA 93003-7447

RESIDENT
5818 VALENTINE RD APT A202
VENTURA, CA 93003-7447

RESIDENT
5818 VALENTINE RD APT A203
VENTURA, CA 93003-7447

RESIDENT
5818 VALENTINE RD APT A204
VENTURA, CA 93003-7447

RESIDENT
5818 VALENTINE RD APT A205
VENTURA, CA 93003-7447

RESIDENT
5818 VALENTINE RD APT A206
VENTURA, CA 93003-7447

RESIDENT
5818 VALENTINE RD APT A207
VENTURA, CA 93003-7447

RESIDENT
5818 VALENTINE RD APT A208
VENTURA, CA 93003-7447

RESIDENT
5818 VALENTINE RD APT A304
VENTURA, CA 93003-7477

RESIDENT
5818 VALENTINE RD APT A305
VENTURA, CA 93003-7477

RESIDENT
5818 VALENTINE RD APT A306
VENTURA, CA 93003-7477

RESIDENT
5818 VALENTINE RD APT A307
VENTURA, CA 93003-7477

RESIDENT
5818 VALENTINE RD APT A308
VENTURA, CA 93003-7477

RESIDENT
5818 VALENTINE RD APT A309
VENTURA, CA 93003-7477

RESIDENT
5818 VALENTINE RD APT A310
VENTURA, CA 93003-7477

RESIDENT
5818 VALENTINE RD APT B101
VENTURA, CA 93003-6681

RESIDENT
5818 VALENTINE RD APT B102
VENTURA, CA 93003-6681

RESIDENT
5818 VALENTINE RD APT B103
VENTURA, CA 93003-6681

RESIDENT
5818 VALENTINE RD APT B104
VENTURA, CA 93003-6681

RESIDENT
5818 VALENTINE RD APT B105
VENTURA, CA 93003-6681

RESIDENT
5818 VALENTINE RD APT B106
VENTURA, CA 93003-6681

RESIDENT
5818 VALENTINE RD APT B107
VENTURA, CA 93003-6681

RESIDENT
5818 VALENTINE RD APT B108
VENTURA, CA 93003-6681

RESIDENT
5818 VALENTINE RD APT B109
VENTURA, CA 93003-6681

RESIDENT
5818 VALENTINE RD APT B110
VENTURA, CA 93003-6682

RESIDENT
5818 VALENTINE RD APT B111
VENTURA, CA 93003-6682

RESIDENT
5818 VALENTINE RD APT B112
VENTURA, CA 93003-6682

RESIDENT
5818 VALENTINE RD APT B113
VENTURA, CA 93003-6682

RESIDENT
5818 VALENTINE RD APT B114
VENTURA, CA 93003-6682

RESIDENT
5818 VALENTINE RD APT B115
VENTURA, CA 93003-6682

RESIDENT
5818 VALENTINE RD APT B116
VENTURA, CA 93003-6682

RESIDENT
5818 VALENTINE RD APT C101
VENTURA, CA 93003-6684

RESIDENT
5818 VALENTINE RD APT C102
VENTURA, CA 93003-6684

RESIDENT
5818 VALENTINE RD APT C103
VENTURA, CA 93003-6684

RESIDENT
5818 VALENTINE RD APT C104
VENTURA, CA 93003-6684

RESIDENT
5818 VALENTINE RD APT C105
VENTURA, CA 93003-6684

RESIDENT
5818 VALENTINE RD APT C106
VENTURA, CA 93003-6684

RESIDENT
5818 VALENTINE RD APT C107
VENTURA, CA 93003-6684

RESIDENT
5818 VALENTINE RD APT C108
VENTURA, CA 93003-6684

RESIDENT
5818 VALENTINE RD APT C109
VENTURA, CA 93003-6684

RESIDENT
5818 VALENTINE RD APT C110
VENTURA, CA 93003-6699

RESIDENT
5818 VALENTINE RD APT C111
VENTURA, CA 93003-6699

RESIDENT
5818 VALENTINE RD APT C112
VENTURA, CA 93003-6699

RESIDENT
5818 VALENTINE RD APT C301
VENTURA, CA 93003-7441

RESIDENT
5818 VALENTINE RD APT C302
VENTURA, CA 93003-7441

RESIDENT
5818 VALENTINE RD APT C303
VENTURA, CA 93003-7441

RESIDENT
5818 VALENTINE RD APT C304
VENTURA, CA 93003-7441

RESIDENT
5818 VALENTINE RD APT C305
VENTURA, CA 93003-7441

RESIDENT
5818 VALENTINE RD APT C306
VENTURA, CA 93003-7441

RESIDENT
5818 VALENTINE RD APT C307
VENTURA, CA 93003-7441

RESIDENT
5818 VALENTINE RD APT C308
VENTURA, CA 93003-7441

RESIDENT
5818 VALENTINE RD APT C309
VENTURA, CA 93003-7441

RESIDENT
5818 VALENTINE RD APT C310
VENTURA, CA 93003-7441

RESIDENT
5818 VALENTINE RD APT C311
VENTURA, CA 93003-7447

RESIDENT
5818 VALENTINE RD APT C312
VENTURA, CA 93003-7447

RESIDENT
5818 VALENTINE RD APT C313
VENTURA, CA 93003-7447

RESIDENT
5818 VALENTINE RD APT C314
VENTURA, CA 93003-7447

RESIDENT
5818 VALENTINE RD APT C315
VENTURA, CA 93003-7447

RESIDENT
5818 VALENTINE RD APT C316
VENTURA, CA 93003-7447

RESIDENT
582 HACIENDA DR
CAMARILLO, CA 93012-5210

RESIDENT
582 S BRENT ST
VENTURA, CA 93003-4709

RESIDENT
583 WESTMINSTER ST UNIT B
THOUSAND OAKS, CA 91360-5230

RESIDENT
584 HOLLYBURNE LN
THOUSAND OAKS, CA 91360-2532

RESIDENT
584 HOWARD ST
VENTURA, CA 93003-4535

RESIDENT
585 PASEO DEL VALLE
CAMARILLO, CA 93010-5966

RESIDENT
585 WINCHESTER DR
OXNARD, CA 93036-1464

RESIDENT
588 WESTMINSTER ST
THOUSAND OAKS, CA 91360-5229

RESIDENT
589 AVENIDA DEL PLATINO
NEWBURY PARK, CA 91320-2512

RESIDENT
59 GREENMEADOW DR
NEWBURY PARK, CA 91320-4180

RESIDENT
59 N KALORAMA ST APT B
VENTURA, CA 93001-5961

RESIDENT
59 S LAUREL ST
VENTURA, CA 93001-3020

RESIDENT
590 CALLE LA RODA APT 150
CAMARILLO, CA 93010-2710

RESIDENT
590 CALLE LA RODA APT 152
CAMARILLO, CA 93010-2718

RESIDENT
590 CALLE LA RODA APT 244
CAMARILLO, CA 93010-2740

RESIDENT
590 CALLE LA RODA APT 245
CAMARILLO, CA 93010-2769

RESIDENT
590 CALLE LA RODA APT 248
CAMARILLO, CA 93010-2769

RESIDENT
590 CALLE LA RODA APT 251
CAMARILLO, CA 93010-2769

RESIDENT
590 DEL PRADO DR
CAMARILLO, CA 93010-6252

RESIDENT
590 OAK TREE LN APT C
THOUSAND OAKS, CA 91360-5561

RESIDENT
590 VISTA DEL SOL
CAMARILLO, CA 93010-5958

RESIDENT
591 BANDERA DR
CAMARILLO, CA 93010-6255

RESIDENT
591 FRANCES ST
VENTURA, CA 93003-4650

RESIDENT
591 LANTANA ST APT 175
CAMARILLO, CA 93010-6161

RESIDENT
591 LANTANA ST APT 176
CAMARILLO, CA 93010-6161

RESIDENT
591 LANTANA ST APT 178
CAMARILLO, CA 93010-6160

RESIDENT
591 LANTANA ST APT 180
CAMARILLO, CA 93010-6160

RESIDENT
591 LANTANA ST APT 181
CAMARILLO, CA 93010-6160

RESIDENT
591 LANTANA ST APT 183
CAMARILLO, CA 93010-6159

RESIDENT
591 LANTANA ST APT 184
CAMARILLO, CA 93010-6159

RESIDENT
591 PIONEER ST
CAMARILLO, CA 93010-7600

RESIDENT
592 ARCADE DR
VENTURA, CA 93003-4504

RESIDENT
592 DORENA DR
NEWBURY PARK, CA 91320-3017

RESIDENT
592 JONES ST
VENTURA, CA 93003-4543

RESIDENT
592 LANTANA ST APT 100
CAMARILLO, CA 93010-6158

RESIDENT
592 LANTANA ST APT 89
CAMARILLO, CA 93010-6106

RESIDENT
592 LANTANA ST APT 90
CAMARILLO, CA 93010-6106

RESIDENT
592 LANTANA ST APT 91
CAMARILLO, CA 93010-6106

RESIDENT
592 ROSEWOOD AVE
CAMARILLO, CA 93010-5912

RESIDENT
593 E STROUBE ST
OXNARD, CA 93036-1727

RESIDENT
593 HARWOOD LN
THOUSAND OAKS, CA 91360-2555

RESIDENT
593 N OLIVE ST
VENTURA, CA 93001-1801

RESIDENT
5947 PASEO ENCANTADA
CAMARILLO, CA 93012-9402

RESIDENT
595 RACQUET CLUB LN
THOUSAND OAKS, CA 91360-2541

RESIDENT
5953 CARDINAL ST
VENTURA, CA 93003-6508

RESIDENT
596 DENA DR
NEWBURY PARK, CA 91320-2905

RESIDENT
596 SAN CLEMENTE ST
VENTURA, CA 93001-3662

RESIDENT
5961 8TH ST
VENTURA, CA 93003-6655

RESIDENT
5964 PASEO ENCANTADA
CAMARILLO, CA 93012-9404

RESIDENT
597 N WENDY DR
NEWBURY PARK, CA 91320-3048

RESIDENT
597 S EVERGREEN DR
VENTURA, CA 93003-4509

RESIDENT
597 TREE TOP LN
THOUSAND OAKS, CA 91360-2455

RESIDENT
598 SAN CLEMENTE ST
VENTURA, CA 93001-3662

RESIDENT
599 AVENIDA DE LA PLATA
NEWBURY PARK, CA 91320-2410

RESIDENT
5991 8TH ST
VENTURA, CA 93003-6655

RESIDENT
6 IRENA AVE
CAMARILLO, CA 93012-8106

RESIDENT
6 ORTEGA DR
NEWBURY PARK, CA 91320-3930

RESIDENT
6 PASEO MARGARITA
CAMARILLO, CA 93012-8120

RESIDENT
6 VIA ROSAL
CAMARILLO, CA 93012-5029

RESIDENT
60 ANACAPA ST
VENTURA, CA 93001-3530

RESIDENT
60 BRENTWOOD AVE
VENTURA, CA 93003-3756

RESIDENT
60 COPLAND CIR
VENTURA, CA 93003-5217

RESIDENT
60 GRANDVIEW CIR
CAMARILLO, CA 93010-7824

RESIDENT
60 MARGARITA AVE
CAMARILLO, CA 93012-9432

RESIDENT
60 MARTY CT
NEWBURY PARK, CA 91320-4431

RESIDENT
60 N LAUREL ST APT 15
VENTURA, CA 93001-3011

RESIDENT
60 N LAUREL ST APT 17
VENTURA, CA 93001-3011

RESIDENT
60 N LAUREL ST APT 3
VENTURA, CA 93001-3044

RESIDENT
60 N LAUREL ST APT 5
VENTURA, CA 93001-3044

RESIDENT
60 N LAUREL ST APT 9
VENTURA, CA 93001-3044

RESIDENT
60 S LAUREL ST
VENTURA, CA 93001-23

RESIDENT
60 W SIMPSON ST
VENTURA, CA 93001-1856

RESIDENT
600 ARCADE DR
VENTURA, CA 93003-4506

RESIDENT
600 AVENIDA DE LA PLATA
NEWBURY PARK, CA 91320-2409

RESIDENT
600 CEDAR ST APT 151
VENTURA, CA 93001-1950

RESIDENT
600 CEDAR ST APT 153
VENTURA, CA 93001-1950

RESIDENT
600 CEDAR ST APT 250
VENTURA, CA 93001-1950

RESIDENT
600 CEDAR ST APT 252
VENTURA, CA 93001-1950

RESIDENT
600 CEDAR ST APT 256
VENTURA, CA 93001-1950

RESIDENT
600 CORTE CORRIDA
CAMARILLO, CA 93010-7413

RESIDENT
600 DELPHINIUM PL
OXNARD, CA 93036-9037

RESIDENT
600 ERICA PL
OXNARD, CA 93036-2324

RESIDENT
600 GARONNE ST
OXNARD, CA 93036-5315

RESIDENT
600 GERANIUM PL
OXNARD, CA 93036-2335

RESIDENT
600 RANCHO RD
THOUSAND OAKS, CA 91362-2553

RESIDENT
600 W VINEYARD AVE
OXNARD, CA 93036-1927

RESIDENT
6002 PASEO ENCANTADA
CAMARILLO, CA 93012-9405

RESIDENT
6008 VIA MONTANEZ
CAMARILLO, CA 93012-9400

RESIDENT
601 GREEN RIVER ST
OXNARD, CA 93036-5318

RESIDENT
601 PASEO GRANDE
NEWBURY PARK, CA 91320-2713

RESIDENT
601 PASEO TESORO
OXNARD, CA 93030-8089

RESIDENT
601 S BRENT ST
VENTURA, CA 93003-4710

RESIDENT
601 VALLEY OAK LN
NEWBURY PARK, CA 91320-4031

RESIDENT
601 WINCHESTER DR
OXNARD, CA 93036-1466

RESIDENT
6010 VIA MONTANEZ
CAMARILLO, CA 93012-9400

RESIDENT
6014 PASEO ENCANTADA
CAMARILLO, CA 93012-9405

RESIDENT
6016 VIA MONTANEZ
CAMARILLO, CA 93012-9400

RESIDENT
602 GARONNE ST
OXNARD, CA 93036-5315

RESIDENT
602 SAINT CHARLES DR APT 3
THOUSAND OAKS, CA 91360-3909

RESIDENT
602 SAINT CHARLES DR APT 4
THOUSAND OAKS, CA 91360-3909

RESIDENT
602 SAINT CHARLES DR APT 5
THOUSAND OAKS, CA 91360-3910

RESIDENT
602 SAINT CHARLES DR APT 6
THOUSAND OAKS, CA 91360-3910

RESIDENT
603 ARCADE DR
VENTURA, CA 93003-4505

RESIDENT
603 AVENIDA DE LA PLATA
NEWBURY PARK, CA 91320-2410

RESIDENT
603 CALLE LAGUNA
OXNARD, CA 93030-8065

RESIDENT
603 DULCE DR
OXNARD, CA 93036-8204

RESIDENT
603 FLATHEAD RIVER ST
OXNARD, CA 93036-5308

RESIDENT
603 FOREST PARK BLVD
OXNARD, CA 93036-5312

RESIDENT
603 KIRK AVE APT A
VENTURA, CA 93003-3759

RESIDENT
6036 GITANA AVE
CAMARILLO, CA 93012-8123

RESIDENT
6039 PROMONTORY LN APT 101
VENTURA, CA 93003-6590

RESIDENT
6039 PROMONTORY LN APT 107
VENTURA, CA 93003-6590

RESIDENT
6039 PROMONTORY LN APT 109
VENTURA, CA 93003-6590

RESIDENT
6039 PROMONTORY LN APT 117
VENTURA, CA 93003-6688

RESIDENT
6039 PROMONTORY LN APT 119
VENTURA, CA 93003-6688

RESIDENT
6039 PROMONTORY LN APT 127
VENTURA, CA 93003-6872

RESIDENT
6039 PROMONTORY LN APT 13
VENTURA, CA 93003-6590

RESIDENT
6039 PROMONTORY LN APT 131
VENTURA, CA 93003-6691

RESIDENT
6039 PROMONTORY LN APT 202
VENTURA, CA 93003-6590

RESIDENT
6039 PROMONTORY LN APT 208
VENTURA, CA 93003-6598

RESIDENT
6039 PROMONTORY LN APT 212
VENTURA, CA 93003-6872

RESIDENT
6039 PROMONTORY LN APT 213
VENTURA, CA 93003-6598

RESIDENT
6039 PROMONTORY LN APT 215
VENTURA, CA 93003-6688

RESIDENT
6039 PROMONTORY LN APT 218
VENTURA, CA 93003-6691

RESIDENT
6039 PROMONTORY LN APT 220
VENTURA, CA 93003-6691

RESIDENT
6039 PROMONTORY LN APT 230
VENTURA, CA 93003-6872

RESIDENT
6039 PROMONTORY LN APT 231
VENTURA, CA 93003-6746

RESIDENT
6039 PROMONTORY LN APT 232
VENTURA, CA 93003-6872

RESIDENT
6039 PROMONTORY LN APT 234
VENTURA, CA 93003-6872

RESIDENT
6039 PROMONTORY LN APT 235
VENTURA, CA 93003-6746

RESIDENT
6039 PROMONTORY LN APT 236
VENTURA, CA 93003-6872

RESIDENT
6039 PROMONTORY LN APT 302
VENTURA, CA 93003-6598

RESIDENT
6039 PROMONTORY LN APT 307
VENTURA, CA 93003-6687

RESIDENT
6039 PROMONTORY LN APT 308
VENTURA, CA 93003-6687

RESIDENT
6039 PROMONTORY LN APT 310
VENTURA, CA 93003-6689

RESIDENT
6039 PROMONTORY LN APT 314
VENTURA, CA 93003-6689

RESIDENT
6039 PROMONTORY LN APT 316
VENTURA, CA 93003-6689

RESIDENT
6039 PROMONTORY LN APT 317
VENTURA, CA 93003-6689

RESIDENT
6039 PROMONTORY LN APT 319
VENTURA, CA 93003-6689

RESIDENT
6039 PROMONTORY LN APT 321
VENTURA, CA 93003-6689

RESIDENT
6039 PROMONTORY LN APT 324
VENTURA, CA 93003-6872

RESIDENT
6039 PROMONTORY LN APT 325
VENTURA, CA 93003-6691

RESIDENT
6039 PROMONTORY LN APT 326
VENTURA, CA 93003-6872

RESIDENT
6039 PROMONTORY LN APT 328
VENTURA, CA 93003-6872

RESIDENT
6039 PROMONTORY LN APT 334
VENTURA, CA 93003-6872

RESIDENT
6039 PROMONTORY LN APT 335
VENTURA, CA 93003-6749

RESIDENT
6039 PROMONTORY LN APT 336
VENTURA, CA 93003-6872

RESIDENT
6039 PROMONTORY LN APT 402
VENTURA, CA 93003-6687

RESIDENT
6039 PROMONTORY LN APT 406
VENTURA, CA 93003-6687

RESIDENT
6039 PROMONTORY LN APT 412
VENTURA, CA 93003-6691

RESIDENT
6039 PROMONTORY LN APT 416
VENTURA, CA 93003-6691

RESIDENT
6039 PROMONTORY LN APT 418
VENTURA, CA 93003-6749

RESIDENT
6039 PROMONTORY LN APT 419
VENTURA, CA 93003-6691

RESIDENT
6039 PROMONTORY LN APT 420
VENTURA, CA 93003-6749

RESIDENT
6039 PROMONTORY LN APT 422
VENTURA, CA 93003-6749

RESIDENT
6039 PROMONTORY LN APT 425
VENTURA, CA 93003-6691

RESIDENT
6039 PROMONTORY LN APT 520
VENTURA, CA 93003-6749

RESIDENT
6039 PROMONTORY LN APT 522
VENTURA, CA 93003-6749

RESIDENT
604 CEDAR ST APT 159
VENTURA, CA 93001-1948

RESIDENT
604 CEDAR ST APT 257
VENTURA, CA 93001-1948

RESIDENT
605 ARCADE DR
VENTURA, CA 93003-4505

RESIDENT
605 WARWICK AVE APT 4
THOUSAND OAKS, CA 91360-3710

RESIDENT
6050 GITANA AVE
CAMARILLO, CA 93012-8123

RESIDENT
6051 PASEO ENCANTADA
CAMARILLO, CA 93012-9406

RESIDENT
606 AVENIDA DEL PLATINO
NEWBURY PARK, CA 91320-2514

RESIDENT
606 CHAPALA DR
CAMARILLO, CA 93010-6028

RESIDENT
6061 1/2 MOON DR
VENTURA, CA 93003-6634

RESIDENT
607 FLATHEAD RIVER ST
OXNARD, CA 93036-5308

RESIDENT
607 HOWARD ST
VENTURA, CA 93003-4536

RESIDENT
607 TARA ST
NEWBURY PARK, CA 91320-3090

RESIDENT
607 W VINEYARD AVE APT 734
OXNARD, CA 93036-1974

RESIDENT
607 W VINEYARD AVE APT 735
OXNARD, CA 93036-1921

RESIDENT
607 W VINEYARD AVE APT 736
OXNARD, CA 93036-1921

RESIDENT
607 W VINEYARD AVE APT 738
OXNARD, CA 93036-1921

RESIDENT
607 W VINEYARD AVE APT 739
OXNARD, CA 93036-1921

RESIDENT
607 W VINEYARD AVE APT 740
OXNARD, CA 93036-1900

RESIDENT
607 W VINEYARD AVE APT 741
OXNARD, CA 93036-1900

RESIDENT
607 WINCHESTER DR
OXNARD, CA 93036-1466

RESIDENT
608 CEDAR ST APT 164
VENTURA, CA 93001-1947

RESIDENT
608 CEDAR ST APT 261
VENTURA, CA 93001-1947

RESIDENT
608 DEBBIE ST
NEWBURY PARK, CA 91320-3011

RESIDENT
608 GARONNE ST
OXNARD, CA 93036-5315

RESIDENT
6082 MOON DR
VENTURA, CA 93003-6635

RESIDENT
6082 MOON DR FRNT
VENTURA, CA 93003-6698

RESIDENT
6086 SPARROW ST
VENTURA, CA 93003-6149

RESIDENT
6089 SAN DIMAS AVE
CAMARILLO, CA 93012-8132

RESIDENT
609 CALLE PORTILLA
CAMARILLO, CA 93010-1826

RESIDENT
609 LANTANA ST APT 10
CAMARILLO, CA 93010-6137

RESIDENT
609 W VINEYARD AVE APT 725
OXNARD, CA 93036-1935

RESIDENT
609 W VINEYARD AVE APT 729
OXNARD, CA 93036-1935

RESIDENT
609 W VINEYARD AVE APT 730
OXNARD, CA 93036-1920

RESIDENT
60A BRENTWOOD AVE
VENTURA, CA 93003-3756

RESIDENT
61 BAYLOR DR
VENTURA, CA 93003-3717

RESIDENT
61 COPLAND CIR
VENTURA, CA 93003-5217

RESIDENT
61 FIR ST
CAMARILLO, CA 93010-7915

RESIDENT
61 MAEGAN PL APT 112
THOUSAND OAKS, CA 91362-2869

RESIDENT
61 MAEGAN PL APT 210
THOUSAND OAKS, CA 91362-2869

RESIDENT
61 MAEGAN PL APT 211
THOUSAND OAKS, CA 91362-2869

RESIDENT
61 MAEGAN PL APT 212
THOUSAND OAKS, CA 91362-2869

RESIDENT
61 MAEGAN PL APT 312
THOUSAND OAKS, CA 91362-2869

RESIDENT
61 OAK ST
CAMARILLO, CA 93010-7921

RESIDENT
61 S ASH ST
VENTURA, CA 93001-2919

RESIDENT
61 S SANTA ROSA ST
VENTURA, CA 93001-3442

RESIDENT
61 W CENTER ST
VENTURA, CA 93001-1875

RESIDENT
610 CALLE LA RODA APT B
CAMARILLO, CA 93010-2791

RESIDENT
610 CALLE LA RODA APT G
CAMARILLO, CA 93010-2792

RESIDENT
610 CALLE LA RODA APT J
CAMARILLO, CA 93010-2792

RESIDENT
610 CALLE LA RODA APT K
CAMARILLO, CA 93010-2792

RESIDENT
610 CALLE LA RODA APT M
CAMARILLO, CA 93010-2792

RESIDENT
610 ERICA PL
OXNARD, CA 93036-2324

RESIDENT
610 GERST DR
NEWBURY PARK, CA 91320-2109

RESIDENT
610 LANTANA ST APT 62
CAMARILLO, CA 93010-740

RESIDENT
610 LANTANA ST APT 64
CAMARILLO, CA 93010-6111

RESIDENT
610 LANTANA ST APT 65
CAMARILLO, CA 93010-6111

RESIDENT
610 LANTANA ST APT 68
CAMARILLO, CA 93010-6110

RESIDENT
610 LANTANA ST APT 70
CAMARILLO, CA 93010-6110

RESIDENT
610 LANTANA ST APT 73
CAMARILLO, CA 93010-6109

RESIDENT
610 LANTANA ST APT 74
CAMARILLO, CA 93010-6109

RESIDENT
611 BUENA VISTA ST
VENTURA, CA 93001-2005

RESIDENT
611 CORSICANA DR
OXNARD, CA 93036-1406

RESIDENT
611 KIRK AVE
VENTURA, CA 93003-5055

RESIDENT
611 VALLEY OAK LN
NEWBURY PARK, CA 91320-4031

RESIDENT
611 W VINEYARD AVE APT 719
OXNARD, CA 93036-1922

RESIDENT
611 W VINEYARD AVE APT 721
OXNARD, CA 93036-1936

RESIDENT
611 W VINEYARD AVE APT 722
OXNARD, CA 93036-1936

RESIDENT
611 W VINEYARD AVE APT 723
OXNARD, CA 93036-1936

RESIDENT
6110 VILLAGE 6
CAMARILLO, CA 93012-6916

RESIDENT
6114 VILLAGE 6
CAMARILLO, CA 93012-6916

RESIDENT
612 ARTISAN RD
NEWBURY PARK, CA 91320-5702

RESIDENT
612 FLATHEAD RIVER ST
OXNARD, CA 93036-5308

RESIDENT
612 PASEO ESMERALDA
NEWBURY PARK, CA 91320-2535

RESIDENT
6120 VILLAGE 6
CAMARILLO, CA 93012-6916

RESIDENT
6124 VILLAGE 6
CAMARILLO, CA 93012-6916

RESIDENT
613 DEBBIE ST
NEWBURY PARK, CA 91320-3012

RESIDENT
613 W VINEYARD AVE APT 711
OXNARD, CA 93036-1923

RESIDENT
613 W VINEYARD AVE APT 712
OXNARD, CA 93036-1923

RESIDENT
613 W VINEYARD AVE APT 715
OXNARD, CA 93036-1973

RESIDENT
6130 IRENA AVE
CAMARILLO, CA 93012-8130

RESIDENT
6131 VILLAGE 6
CAMARILLO, CA 93012-6915

RESIDENT
6132 PASEO ENCANTADA
CAMARILLO, CA 93012-9419

RESIDENT
614 WHITE OAK LN
NEWBURY PARK, CA 91320-4043

RESIDENT
6144 IRENA AVE
CAMARILLO, CA 93012-8130

RESIDENT
615 HOLLYBURNE LN
THOUSAND OAKS, CA 91360-2535

RESIDENT
615 INDIAN WELLS LN
NEWBURY PARK, CA 91320-4112

RESIDENT
615 W VINEYARD AVE APT 700
OXNARD, CA 93036-1938

RESIDENT
615 W VINEYARD AVE APT 701
OXNARD, CA 93036-1938

RESIDENT
616 LEMON GROVE AVE
VENTURA, CA 93003-4839

RESIDENT
6160 PROMONTORY LN APT 139
VENTURA, CA 93003-6581

RESIDENT
6160 PROMONTORY LN APT 149
VENTURA, CA 93003-6581

RESIDENT
6160 PROMONTORY LN APT 151
VENTURA, CA 93003-6581

RESIDENT
6160 PROMONTORY LN APT 249
VENTURA, CA 93003-6581

RESIDENT
6160 PROMONTORY LN APT 337
VENTURA, CA 93003-6581

RESIDENT
6160 PROMONTORY LN APT 339
VENTURA, CA 93003-6581

RESIDENT
6160 PROMONTORY LN APT 340
VENTURA, CA 93003-6581

RESIDENT
6160 PROMONTORY LN APT 341
VENTURA, CA 93003-6581

RESIDENT
6160 PROMONTORY LN APT 342
VENTURA, CA 93003-6581

RESIDENT
6160 PROMONTORY LN APT 343
VENTURA, CA 93003-6581

RESIDENT
6160 PROMONTORY LN APT 348
VENTURA, CA 93003-6582

RESIDENT
6160 PROMONTORY LN APT 351
VENTURA, CA 93003-6582

RESIDENT
6160 PROMONTORY LN APT 438
VENTURA, CA 93003-6582

RESIDENT
6160 PROMONTORY LN APT 443
VENTURA, CA 93003-6582

RESIDENT
6160 PROMONTORY LN APT 444
VENTURA, CA 93003-6582

RESIDENT
617 FOREST PARK BLVD
OXNARD, CA 93036-5312

RESIDENT
617 LAS POSAS RD APT 101
CAMARILLO, CA 93010-5719

RESIDENT
617 LAS POSAS RD APT 103
CAMARILLO, CA 93010-5719

RESIDENT
617 LAS POSAS RD APT 106
CAMARILLO, CA 93010-5718

RESIDENT
617 LAS POSAS RD APT 107
CAMARILLO, CA 93010-5718

RESIDENT
617 LAS POSAS RD APT 108
CAMARILLO, CA 93010-5718

RESIDENT
617 LAS POSAS RD APT 202
CAMARILLO, CA 93010-5727

RESIDENT
617 LAS POSAS RD APT 207
CAMARILLO, CA 93010-5726

RESIDENT
617 SARATOGA AVE
VENTURA, CA 93003-417

RESIDENT
617 W VINEYARD AVE APT 690
OXNARD, CA 93036-1939

RESIDENT
617 W VINEYARD AVE APT 691
OXNARD, CA 93036-1939

RESIDENT
617 W VINEYARD AVE APT 695
OXNARD, CA 93036-1972

RESIDENT
617 W VINEYARD AVE APT 696
OXNARD, CA 93036-1972

RESIDENT
617 WARWICK AVE APT 5
THOUSAND OAKS, CA 91360-3712

RESIDENT
6172 IRENA AVE
CAMARILLO, CA 93012-8119

RESIDENT
619 JORDAN AVE
VENTURA, CA 93001-3606

RESIDENT
619 PASEO ESMERALDA
NEWBURY PARK, CA 91320-2534

RESIDENT
619 W VINEYARD AVE APT 687
OXNARD, CA 93036-1948

RESIDENT
619 WINCHESTER DR
OXNARD, CA 93036-1466

RESIDENT
62 COPLAND CIR
VENTURA, CA 93003-5217

RESIDENT
62 N SANTA ROSA ST APT B
VENTURA, CA 93001-5431

RESIDENT
62 N SANTA ROSA ST FRNT
VENTURA, CA 93001-5430

RESIDENT
62 S LAUREL ST
VENTURA, CA 93001-23

RESIDENT
62 W SIMPSON ST
VENTURA, CA 93001-1856

RESIDENT
62 W SIMPSON ST UNIT A
VENTURA, CA 93001-5820

RESIDENT
62 W SIMPSON ST UNIT B
VENTURA, CA 93001-5821

RESIDENT
6202 VILLAGE 6
CAMARILLO, CA 93012-6918

RESIDENT
6204 VILLAGE 6
CAMARILLO, CA 93012-6918

RESIDENT
6207 CLARA ST
VENTURA, CA 93003-6724

RESIDENT
621 EDWARD SCHOLLE DR
CAMARILLO, CA 93010-7896

RESIDENT
621 LANTANA ST APT 23
CAMARILLO, CA 93010-6135

RESIDENT
621 LANTANA ST APT 24
CAMARILLO, CA 93010-6134

RESIDENT
621 LANTANA ST APT 29
CAMARILLO, CA 93010-6133

RESIDENT
621 LANTANA ST APT 32
CAMARILLO, CA 93010-742

RESIDENT
621 W VINEYARD AVE APT 673
OXNARD, CA 93036-1969

RESIDENT
621 W VINEYARD AVE APT 676
OXNARD, CA 93036-1964

RESIDENT
621 W VINEYARD AVE APT 677
OXNARD, CA 93036-1964

RESIDENT
621 W VINEYARD AVE APT 680
OXNARD, CA 93036-1970

RESIDENT
621 WARWICK AVE APT 1
THOUSAND OAKS, CA 91360-3713

RESIDENT
621 WARWICK AVE APT 3
THOUSAND OAKS, CA 91360-3713

RESIDENT
6210 PASEO ENCANTADA
CAMARILLO, CA 93012-9422

RESIDENT
6212 PASEO ENCANTADA
CAMARILLO, CA 93012-9422

RESIDENT
6214 CORTE ANTIGUA
CAMARILLO, CA 93012-8188

RESIDENT
6215 TURNSTONE ST APT 301
VENTURA, CA 93003-273

RESIDENT
622 HOLLY AVE
OXNARD, CA 93036-1931

RESIDENT
622 KENDALE LN
THOUSAND OAKS, CA 91360-2536

RESIDENT
622 LANTANA ST APT 47
CAMARILLO, CA 93010-739

RESIDENT
622 LANTANA ST APT 48
CAMARILLO, CA 93010-6114

RESIDENT
622 LANTANA ST APT 54
CAMARILLO, CA 93010-6113

RESIDENT
622 LANTANA ST APT 55
CAMARILLO, CA 93010-6113

RESIDENT
622 LANTANA ST APT 59
CAMARILLO, CA 93010-6112

RESIDENT
622 LANTANA ST APT 60
CAMARILLO, CA 93010-6112

RESIDENT
622 NICOLE DR
NEWBURY PARK, CA 91320-3081

RESIDENT
622 S SEAWARD AVE
VENTURA, CA 93003-4523

RESIDENT
622 S SEAWARD AVE APT A
VENTURA, CA 93003-4523

RESIDENT
622 S SEAWARD AVE APT B
VENTURA, CA 93003-4523

RESIDENT
6220 BRISTOL RD
VENTURA, CA 93003-6742

RESIDENT
6220 IRENA AVE
CAMARILLO, CA 93012-8119

RESIDENT
6222 TURNSTONE ST
VENTURA, CA 93003-247

RESIDENT
623 W VINEYARD AVE APT 665
OXNARD, CA 93036-1965

RESIDENT
623 W VINEYARD AVE APT 669
OXNARD, CA 93036-1965

RESIDENT
623 W VINEYARD AVE APT 671
OXNARD, CA 93036-1926

RESIDENT
623 W VINEYARD AVE APT 672
OXNARD, CA 93036-1926

RESIDENT
624 GREEN RIVER ST
OXNARD, CA 93036-5318

RESIDENT
624 KIRK AVE
VENTURA, CA 93003-5010

RESIDENT
624 PAIGE LN UNIT B
THOUSAND OAKS, CA 91360-5431

RESIDENT
624 PASEO ESMERALDA
NEWBURY PARK, CA 91320-2542

RESIDENT
624 VALLEY OAK LN
NEWBURY PARK, CA 91320-4034

RESIDENT
6245 CLARA ST
VENTURA, CA 93003-6724

RESIDENT
625 GREEN RIVER ST
OXNARD, CA 93036-5318

RESIDENT
625 HOLLY AVE
OXNARD, CA 93036-1934

RESIDENT
625 MARSH RONDO
CAMARILLO, CA 93010-4825

RESIDENT
627 BROSSARD DR
THOUSAND OAKS, CA 91360-5923

RESIDENT
627 WINCHESTER DR
OXNARD, CA 93036-1466

RESIDENT
6276 IRENA AVE
CAMARILLO, CA 93012-8129

RESIDENT
6278 CORTE BARATA
CAMARILLO, CA 93012-8187

RESIDENT
6279 BELL ST
VENTURA, CA 93003-6718

RESIDENT
628 SUNVALE AVE
VENTURA, CA 93003-4824

RESIDENT
6287 TURNSTONE ST APT 202
VENTURA, CA 93003-276

RESIDENT
6287 TURNSTONE ST APT 205
VENTURA, CA 93003-279

RESIDENT
6287 TURNSTONE ST APT 207
VENTURA, CA 93003-276

RESIDENT
6287 TURNSTONE ST APT 306
VENTURA, CA 93003-280

RESIDENT
6287 TURNSTONE ST APT 307
VENTURA, CA 93003-277

RESIDENT
629 AVENIDA DEL PLATINO
NEWBURY PARK, CA 91320-2521

RESIDENT
629 WARWICK AVE APT 6
THOUSAND OAKS, CA 91360-3714

RESIDENT
629 WINCHESTER DR
OXNARD, CA 93036-1466

RESIDENT
6290 MONTALVO DR
VENTURA, CA 93003-6631

RESIDENT
6293 GITANA AVE
CAMARILLO, CA 93012-8135

RESIDENT
6295 IRENA AVE
CAMARILLO, CA 93012-8133

RESIDENT
6296 CARDINAL ST
VENTURA, CA 93003-6514

RESIDENT
63 COPLAND CIR
VENTURA, CA 93003-5217

RESIDENT
630 BLUEBELL PL
OXNARD, CA 93036-9054

RESIDENT
630 CEDAR PL
VENTURA, CA 93001-1920

RESIDENT
630 CHAPALA DR
CAMARILLO, CA 93010-6028

RESIDENT
630 FLATHEAD RIVER ST
OXNARD, CA 93036-5308

RESIDENT
630 GREEN RIVER ST
OXNARD, CA 93036-5318

RESIDENT
630 NANDINA PL
OXNARD, CA 93036-1968

RESIDENT
630 ORANGE DR
OXNARD, CA 93036-1720

RESIDENT
630 REDWOOD AVE
VENTURA, CA 93003-3631

RESIDENT
6301 NIGHTINGALE ST APT 3
VENTURA, CA 93003-6973

RESIDENT
6301 NIGHTINGALE ST APT 5
VENTURA, CA 93003-6973

RESIDENT
6301 NIGHTINGALE ST APT 7
VENTURA, CA 93003-6974

RESIDENT
6303 GOLDENEYE ST
VENTURA, CA 93003-233

RESIDENT
6309 NIGHTINGALE ST APT 14
VENTURA, CA 93003-6975

RESIDENT
631 BENSON WAY
THOUSAND OAKS, CA 91360-5915

RESIDENT
631 GREEN RIVER ST
OXNARD, CA 93036-5318

RESIDENT
631 LAS POSAS RD APT 101
CAMARILLO, CA 93010-5724

RESIDENT
631 LAS POSAS RD APT 102
CAMARILLO, CA 93010-5724

RESIDENT
631 LAS POSAS RD APT 103
CAMARILLO, CA 93010-5724

RESIDENT
631 LAS POSAS RD APT 105
CAMARILLO, CA 93010-5724

RESIDENT
631 LAS POSAS RD APT 206
CAMARILLO, CA 93010-5733

RESIDENT
631 LAS POSAS RD APT 211
CAMARILLO, CA 93010-5703

RESIDENT
631 LAS POSAS RD APT 212
CAMARILLO, CA 93010-5703

RESIDENT
631 LAS POSAS RD APT 302
CAMARILLO, CA 93010-5735

RESIDENT
631 LAS POSAS RD APT 303
CAMARILLO, CA 93010-5735

RESIDENT
631 LAS POSAS RD APT 304
CAMARILLO, CA 93010-5735

RESIDENT
631 LAS POSAS RD APT 308
CAMARILLO, CA 93010-5734

RESIDENT
631 ROWLAND AVE
CAMARILLO, CA 93010-6351

RESIDENT
631 SAN TELMO CIR
NEWBURY PARK, CA 91320-2825

RESIDENT
6312 GOLDENEYE ST
VENTURA, CA 93003-233

RESIDENT
6315 NIGHTINGALE ST APT 18
VENTURA, CA 93003-6976

RESIDENT
6315 NIGHTINGALE ST APT 19
VENTURA, CA 93003-6976

RESIDENT
6315 NIGHTINGALE ST APT 20
VENTURA, CA 93003-6976

RESIDENT
632 CAMINO MANZANAS
THOUSAND OAKS, CA 91360-2118

RESIDENT
632 RIVERSIDE ST
VENTURA, CA 93001-1867

RESIDENT
6320 MERLIN ST
VENTURA, CA 93003-237

RESIDENT
6325 TURNSTONE ST APT 102
VENTURA, CA 93003-282

RESIDENT
6325 TURNSTONE ST APT 202
VENTURA, CA 93003-283

RESIDENT
6325 TURNSTONE ST APT 203
VENTURA, CA 93003-283

RESIDENT
6325 TURNSTONE ST APT 204
VENTURA, CA 93003-283

RESIDENT
6326 HUMMINGBIRD ST APT 102
VENTURA, CA 93003-6933

RESIDENT
6326 HUMMINGBIRD ST APT 105
VENTURA, CA 93003-6933

RESIDENT
6326 HUMMINGBIRD ST APT 201
VENTURA, CA 93003-6934

RESIDENT
6326 HUMMINGBIRD ST APT 202
VENTURA, CA 93003-6934

RESIDENT
6326 HUMMINGBIRD ST APT 203
VENTURA, CA 93003-6934

RESIDENT
6327 IRENA AVE
CAMARILLO, CA 93012-8133

RESIDENT
6327 WHIPPORWILL ST APT 5
VENTURA, CA 93003-6955

RESIDENT
6327 WHIPPORWILL ST APT 7
VENTURA, CA 93003-6955

RESIDENT
6328 WHIPPORWILL ST APT 4
VENTURA, CA 93003-6956

RESIDENT
6328 WHIPPORWILL ST APT 5
VENTURA, CA 93003-6956

RESIDENT
6328 WHIPPORWILL ST APT 6
VENTURA, CA 93003-6956

RESIDENT
6329 NIGHTINGALE ST APT 201
VENTURA, CA 93003-6972

RESIDENT
6329 NIGHTINGALE ST APT 202
VENTURA, CA 93003-6972

RESIDENT
6329 NIGHTINGALE ST APT 203
VENTURA, CA 93003-6972

RESIDENT
633 KIRK AVE
VENTURA, CA 93003-5056

RESIDENT
633 WARWICK AVE APT 1
THOUSAND OAKS, CA 91360-3715

RESIDENT
633 WARWICK AVE APT 5
THOUSAND OAKS, CA 91360-3715

RESIDENT
633 WINCHESTER DR
OXNARD, CA 93036-1466

RESIDENT
6330 GITANA AVE
CAMARILLO, CA 93012-8127

RESIDENT
634 CAMINO TIERRA SANTA APT 106
CAMARILLO, CA 93010-7889

RESIDENT
634 CAMINO TIERRA SANTA APT 201
CAMARILLO, CA 93010-7889

RESIDENT
634 CAMINO TIERRA SANTA APT 202
CAMARILLO, CA 93010-7889

RESIDENT
634 CAMINO TIERRA SANTA APT 205
CAMARILLO, CA 93010-7890

RESIDENT
634 CAMINO TIERRA SANTA APT 208
CAMARILLO, CA 93010-7890

RESIDENT
634 CAMINO TIERRA SANTA APT 210
CAMARILLO, CA 93010-7890

RESIDENT
634 KENDALE LN
THOUSAND OAKS, CA 91360-2536

RESIDENT
634 MURRAY AVE
CAMARILLO, CA 93010-6347

RESIDENT
6340 MOCKINGBIRD ST
VENTURA, CA 93003-6170

RESIDENT
6342 HUMMINGBIRD ST APT 101
VENTURA, CA 93003-6935

RESIDENT
6342 HUMMINGBIRD ST APT 102
VENTURA, CA 93003-6935

RESIDENT
6343 WHIPPORWILL ST APT 102
VENTURA, CA 93003-6953

RESIDENT
6344 WHIPPORWILL ST APT 101
VENTURA, CA 93003-6957

RESIDENT
6347 CONDOR CT
VENTURA, CA 93003-6105

RESIDENT
635 ALIENTO WAY
CAMARILLO, CA 93012-5278

RESIDENT
635 ARNEILL RD
CAMARILLO, CA 93010-4740

RESIDENT
635 FOXGLOVE PL
OXNARD, CA 93036-2328

RESIDENT
635 PIONEER ST
CAMARILLO, CA 93010-7719

RESIDENT
635 VALLEY OAK LN
NEWBURY PARK, CA 91320-4034

RESIDENT
6350 MOCKINGBIRD ST
VENTURA, CA 93003-6170

RESIDENT
6353 NIGHTINGALE ST APT 107
VENTURA, CA 93003-6969

RESIDENT
6354 GOLDENEYE ST
VENTURA, CA 93003-233

RESIDENT
6356 SWALLOW ST
VENTURA, CA 93003-6155

RESIDENT
6358 HUMMINGBIRD ST APT 201
VENTURA, CA 93003-6938

RESIDENT
6359 WHIPPORWILL ST APT 1
VENTURA, CA 93003-6952

RESIDENT
6359 WHIPPORWILL ST APT 5
VENTURA, CA 93003-6952

RESIDENT
636 CORTE ELEGANTE
CAMARILLO, CA 93010-9108

RESIDENT
636 HOLLY AVE
OXNARD, CA 93036-1931

RESIDENT
6360 WHIPPORWILL ST APT 2
VENTURA, CA 93003-6959

RESIDENT
6361 CORTE TUNITAS
CAMARILLO, CA 93012-9418

RESIDENT
637 CAYO GRANDE CT
NEWBURY PARK, CA 91320-2834

RESIDENT
637 POLI ST
VENTURA, CA 93001-2816

RESIDENT
637 SHERIDAN WAY
VENTURA, CA 93001-1872

RESIDENT
6374 HUMMINGBIRD ST APT A
VENTURA, CA 93003-6939

RESIDENT
6374 HUMMINGBIRD ST APT E
VENTURA, CA 93003-6939

RESIDENT
6374 HUMMINGBIRD ST APT F
VENTURA, CA 93003-6939

RESIDENT
6374 HUMMINGBIRD ST APT G
VENTURA, CA 93003-6939

RESIDENT
6374 TURNSTONE ST
VENTURA, CA 93003-248

RESIDENT
6375 WHIPPORWILL ST APT 103
VENTURA, CA 93003-6950

RESIDENT
6375 WHIPPORWILL ST APT 104
VENTURA, CA 93003-6950

RESIDENT
6376 WHIPPORWILL ST APT 2
VENTURA, CA 93003-6960

RESIDENT
6376 WHIPPORWILL ST APT 3
VENTURA, CA 93003-6960

RESIDENT
6377 NIGHTINGALE ST APT 103
VENTURA, CA 93003-6967

RESIDENT
638 PASEO ESMERALDA
NEWBURY PARK, CA 91320-2542

RESIDENT
6385 HUMMINGBIRD ST
VENTURA, CA 93003-6932

RESIDENT
639 AVENIDA DE LA PLATA
NEWBURY PARK, CA 91320-2422

RESIDENT
639 GLEN OAKS RD
THOUSAND OAKS, CA 91360-5933

RESIDENT
639 POLI ST
VENTURA, CA 93001-2816

RESIDENT
6390 HUMMINGBIRD ST APT A
VENTURA, CA 93003-6940

RESIDENT
6390 HUMMINGBIRD ST APT E
VENTURA, CA 93003-6940

RESIDENT
6390 HUMMINGBIRD ST APT F
VENTURA, CA 93003-6940

RESIDENT
6391 WHIPPORWILL ST APT C
VENTURA, CA 93003-6949

RESIDENT
6392 WHIPPORWILL ST APT 4
VENTURA, CA 93003-6961

RESIDENT
6398 MERLIN ST
VENTURA, CA 93003-237

RESIDENT
64 BRENTWOOD AVE
VENTURA, CA 93003-3756

RESIDENT
64 CALETA DR
CAMARILLO, CA 93012-5106

RESIDENT
64 ELM DR
CAMARILLO, CA 93010-7961

RESIDENT
64 PRINCETON AVE
OXNARD, CA 93036-2502

RESIDENT
64 S GARDEN ST APT 4
VENTURA, CA 93001-2579

RESIDENT
640 AVENIDA DE LA PLATA
NEWBURY PARK, CA 91320-2419

RESIDENT
640 AVENIDA DEL PLATINO
NEWBURY PARK, CA 91320-2520

RESIDENT
640 ERICA PL
OXNARD, CA 93036-2326

RESIDENT
640 HOLLY AVE
OXNARD, CA 93036-1931

RESIDENT
6404 WHIPPORWILL ST APT 103
VENTURA, CA 93003-6962

RESIDENT
6404 WHIPPORWILL ST APT 113
VENTURA, CA 93003-6962

RESIDENT
6405 NIGHTINGALE ST APT 105
VENTURA, CA 93003-6963

RESIDENT
6405 NIGHTINGALE ST APT 107
VENTURA, CA 93003-6963

RESIDENT
6405 NIGHTINGALE ST APT 108
VENTURA, CA 93003-6964

RESIDENT
6405 NIGHTINGALE ST APT 112
VENTURA, CA 93003-6964

RESIDENT
6408 LADA AVE
CAMARILLO, CA 93012-8154

RESIDENT
641 EDWARD SCHOLLE DR
CAMARILLO, CA 93010-7896

RESIDENT
641 ERICA PL
OXNARD, CA 93036-2323

RESIDENT
641 LOIS AVE
NEWBURY PARK, CA 91320-2132

RESIDENT
6414 RALSTON ST
VENTURA, CA 93003-6222

RESIDENT
6417 HUMMINGBIRD ST APT 201
VENTURA, CA 93003-6946

RESIDENT
6417 HUMMINGBIRD ST APT 203
VENTURA, CA 93003-6946

RESIDENT
6418 HUMMINGBIRD ST APT 201
VENTURA, CA 93003-6900

RESIDENT
6418 HUMMINGBIRD ST APT 202
VENTURA, CA 93003-6900

RESIDENT
6419 WHIPPORWILL ST APT 101
VENTURA, CA 93003-6922

RESIDENT
6419 WHIPPORWILL ST APT 103
VENTURA, CA 93003-6922

RESIDENT
6419 WHIPPORWILL ST APT 207
VENTURA, CA 93003-6923

RESIDENT
642 EMPIRE AVE
VENTURA, CA 93003-5053

RESIDENT
642 GREEN RIVER ST
OXNARD, CA 93036-5318

RESIDENT
642 SPRING OAK RD UNIT 1311
CAMARILLO, CA 93010-7552

RESIDENT
642 SPRING OAK RD UNIT 1322
CAMARILLO, CA 93010-7553

RESIDENT
642 SPRING OAK RD UNIT 1328
CAMARILLO, CA 93010-7553

RESIDENT
642 SPRING OAK RD UNIT 1331
CAMARILLO, CA 93010-7553

RESIDENT
642 SPRING OAK RD UNIT 1333
CAMARILLO, CA 93010-7553

RESIDENT
642 SPRING OAK RD UNIT 1334
CAMARILLO, CA 93010-7553

RESIDENT
642 SPRING OAK RD UNIT 1335
CAMARILLO, CA 93010-7553

RESIDENT
642 SPRING OAK RD UNIT 1336
CAMARILLO, CA 93010-7553

RESIDENT
642 SPRING OAK RD UNIT 1337
CAMARILLO, CA 93010-7553

RESIDENT
642 SPRING OAK RD UNIT 1338
CAMARILLO, CA 93010-7553

RESIDENT
642 VALLEY OAK LN
NEWBURY PARK, CA 91320-4035

RESIDENT
643 AVENIDA DEL PLATINO
NEWBURY PARK, CA 91320-2521

RESIDENT
6433 RALSTON ST
VENTURA, CA 93003-6221

RESIDENT
644 E STROUBE ST
OXNARD, CA 93036-1728

RESIDENT
644 LEMON GROVE AVE
VENTURA, CA 93003-4839

RESIDENT
644 ROSEWOOD AVE
CAMARILLO, CA 93010-5913

RESIDENT
644 SPRING OAK RD UNIT 1111
CAMARILLO, CA 93010-7553

RESIDENT
644 SPRING OAK RD UNIT 1112
CAMARILLO, CA 93010-7553

RESIDENT
644 SPRING OAK RD UNIT 1113
CAMARILLO, CA 93010-7553

RESIDENT
644 SPRING OAK RD UNIT 1121
CAMARILLO, CA 93010-7553

RESIDENT
644 SPRING OAK RD UNIT 1123
CAMARILLO, CA 93010-7554

RESIDENT
644 SPRING OAK RD UNIT 1133
CAMARILLO, CA 93010-7554

RESIDENT
6448 CROWLEY AVE
VENTURA, CA 93003-6771

RESIDENT
645 FLATHEAD RIVER ST
OXNARD, CA 93036-5308

RESIDENT
645 LANTANA ST APT 1
CAMARILLO, CA 93010-6139

RESIDENT
645 PASEO LA PERLA
NEWBURY PARK, CA 91320-2448

RESIDENT
645 WINCHESTER DR
OXNARD, CA 93036-1466

RESIDENT
646 BUENOS TIEMPOS DR
CAMARILLO, CA 93012-5315

RESIDENT
646 E STROUBE ST
OXNARD, CA 93036-1728

RESIDENT
646 FLATHEAD RIVER ST
OXNARD, CA 93036-5308

RESIDENT
646 SAINT CHARLES DR APT 7
THOUSAND OAKS, CA 91360-3913

RESIDENT
6464 SHEARWATER ST
VENTURA, CA 93003-6732

RESIDENT
647 EDWARD SCHOLLE DR
CAMARILLO, CA 93010-7896

RESIDENT
647 IRVING DR
THOUSAND OAKS, CA 91360-6038

RESIDENT
648 CYPRESS ST
NEWBURY PARK, CA 91320-4107

RESIDENT
648 SPRING OAK RD UNIT 1021
CAMARILLO, CA 93010-7555

RESIDENT
648 SPRING OAK RD UNIT 1023
CAMARILLO, CA 93010-7555

RESIDENT
6480 SHEARWATER ST
VENTURA, CA 93003-6732

RESIDENT
649 AVENIDA DE LA PLATA
NEWBURY PARK, CA 91320-2422

RESIDENT
649 PASEO ESMERALDA
NEWBURY PARK, CA 91320-2545

RESIDENT
6490 LADA AVE
CAMARILLO, CA 93012-8138

RESIDENT
6494 SAN COMO LN
CAMARILLO, CA 93012-8146

RESIDENT
65 ANACAPA ST
VENTURA, CA 93001-3529

RESIDENT
65 CALETA DR
CAMARILLO, CA 93012-5105

RESIDENT
65 COPLAND CIR
VENTURA, CA 93003-5217

RESIDENT
65 N MILLS RD
VENTURA, CA 93003-3027

RESIDENT
65 RAEMERE ST
CAMARILLO, CA 93010-6429

RESIDENT
65 S SANTA ROSA ST
VENTURA, CA 93001-3442

RESIDENT
65 W THOMPSON BLVD UNIT 101
VENTURA, CA 93001-2550

RESIDENT
65 W THOMPSON BLVD UNIT 102
VENTURA, CA 93001-2550

RESIDENT
65 W THOMPSON BLVD UNIT 105
VENTURA, CA 93001-2776

RESIDENT
650 CEDAR PL
VENTURA, CA 93001-1920

RESIDENT
650 KIRK AVE
VENTURA, CA 93003-5064

RESIDENT
650 N OLIVE ST
VENTURA, CA 93001-1870

RESIDENT
650 ROSEWOOD AVE
CAMARILLO, CA 93010-5917

RESIDENT
650 SPRING OAK RD UNIT 812
CAMARILLO, CA 93010-7543

RESIDENT
650 SPRING OAK RD UNIT 823
CAMARILLO, CA 93010-7543

RESIDENT
650 SPRING OAK RD UNIT 826
CAMARILLO, CA 93010-7544

RESIDENT
650 SPRING OAK RD UNIT 831
CAMARILLO, CA 93010-7544

RESIDENT
650 SPRING OAK RD UNIT 832
CAMARILLO, CA 93010-7544

RESIDENT
650 SPRING OAK RD UNIT 833
CAMARILLO, CA 93010-7544

RESIDENT
650 SPRING OAK RD UNIT 835
CAMARILLO, CA 93010-7544

RESIDENT
650 SPRING OAK RD UNIT 836
CAMARILLO, CA 93010-7544

RESIDENT
6500 TELEPHONE RD APT 1003
VENTURA, CA 93003-4443

RESIDENT
6500 TELEPHONE RD APT 1303
VENTURA, CA 93003-4489

RESIDENT
6500 TELEPHONE RD APT 1304
VENTURA, CA 93003-4489

RESIDENT
6500 TELEPHONE RD APT 1308
VENTURA, CA 93003-8408

RESIDENT
6500 TELEPHONE RD APT 1401
VENTURA, CA 93003-4437

RESIDENT
6500 TELEPHONE RD APT 1403
VENTURA, CA 93003-4437

RESIDENT
6500 TELEPHONE RD APT 1405
VENTURA, CA 93003-4437

RESIDENT
6500 TELEPHONE RD APT 1406
VENTURA, CA 93003-4437

RESIDENT
6500 TELEPHONE RD APT 1701
VENTURA, CA 93003-4440

RESIDENT
6500 TELEPHONE RD APT 1902
VENTURA, CA 93003-4491

RESIDENT
6500 TELEPHONE RD APT 1904
VENTURA, CA 93003-4491

RESIDENT
6500 TELEPHONE RD APT 202
VENTURA, CA 93003-8404

RESIDENT
6500 TELEPHONE RD APT 2201
VENTURA, CA 93003-8402

RESIDENT
6500 TELEPHONE RD APT 2403
VENTURA, CA 93003-4493

RESIDENT
6500 TELEPHONE RD APT 2701
VENTURA, CA 93003-4450

RESIDENT
6500 TELEPHONE RD APT 2704
VENTURA, CA 93003-4450

RESIDENT
6500 TELEPHONE RD APT 2804
VENTURA, CA 93003-4444

RESIDENT
6500 TELEPHONE RD APT 2807
VENTURA, CA 93003-4494

RESIDENT
6500 TELEPHONE RD APT 2904
VENTURA, CA 93003-4449

RESIDENT
6500 TELEPHONE RD APT 2907
VENTURA, CA 93003-4448

RESIDENT
6500 TELEPHONE RD APT 2908
VENTURA, CA 93003-4448

RESIDENT
6500 TELEPHONE RD APT 3001
VENTURA, CA 93003-4447

RESIDENT
6500 TELEPHONE RD APT 3005
VENTURA, CA 93003-4446

RESIDENT
6500 TELEPHONE RD APT 3007
VENTURA, CA 93003-4446

RESIDENT
6500 TELEPHONE RD APT 303
VENTURA, CA 93003-8405

RESIDENT
6500 TELEPHONE RD APT 403
VENTURA, CA 93003-8406

RESIDENT
6500 TELEPHONE RD APT 506
VENTURA, CA 93003-4452

RESIDENT
6500 TELEPHONE RD APT 603
VENTURA, CA 93003-4480

RESIDENT
6500 TELEPHONE RD APT 605
VENTURA, CA 93003-4480

RESIDENT
6500 TELEPHONE RD APT 701
VENTURA, CA 93003-4453

RESIDENT
6500 TELEPHONE RD APT 702
VENTURA, CA 93003-4453

RESIDENT
6500 TELEPHONE RD APT 703
VENTURA, CA 93003-4453

RESIDENT
6500 TELEPHONE RD APT 804
VENTURA, CA 93003-4479

RESIDENT
6500 TELEPHONE RD APT 805
VENTURA, CA 93003-4479

RESIDENT
6500 TELEPHONE RD APT 901
VENTURA, CA 93003-8401

RESIDENT
6508 BEENE RD
VENTURA, CA 93003-7202

RESIDENT
651 BLUEBELL PL
OXNARD, CA 93036-9055

RESIDENT
651 GARONNE ST
OXNARD, CA 93036-5315

RESIDENT
651 NANDINA CIR
OXNARD, CA 93036-1909

RESIDENT
652 AVENIDA DEL PLATINO
NEWBURY PARK, CA 91320-2528

RESIDENT
652 LOIS AVE
NEWBURY PARK, CA 91320-2131

RESIDENT
652 POLI ST
VENTURA, CA 93001-2817

RESIDENT
6529 ALBATROSS ST
VENTURA, CA 93003-6216

RESIDENT
653 AVENIDA DEL PLATINO
NEWBURY PARK, CA 91320-2527

RESIDENT
653 CAMINO ROJO
THOUSAND OAKS, CA 91360-2115

RESIDENT
653 EDWARD SCHOLLE DR
CAMARILLO, CA 93010-7896

RESIDENT
653 SARATOGA AVE
VENTURA, CA 93003-417

RESIDENT
6532 BEENE RD
VENTURA, CA 93003-7202

RESIDENT
654 KIRK AVE
VENTURA, CA 93003-5060

RESIDENT
654 PASEO ESMERALDA
NEWBURY PARK, CA 91320-2550

RESIDENT
654 VALLEY OAK LN
NEWBURY PARK, CA 91320-4036

RESIDENT
6549 SAN COMO LN
CAMARILLO, CA 93012-8148

RESIDENT
655 AVENIDA DE LA PLATA
NEWBURY PARK, CA 91320-2422

RESIDENT
655 PEDRO ST
CAMARILLO, CA 93010-7739

RESIDENT
6553 ALBATROSS ST UNIT A
VENTURA, CA 93003-6216

RESIDENT
656 AVENIDA DE LA PLATA
NEWBURY PARK, CA 91320-2425

RESIDENT
656 CAMINO TIERRA SANTA APT 105
CAMARILLO, CA 93010-7891

RESIDENT
656 CAMINO TIERRA SANTA APT 106
CAMARILLO, CA 93010-7891

RESIDENT
656 CAMINO TIERRA SANTA APT 107
CAMARILLO, CA 93010-7891

RESIDENT
656 CAMINO TIERRA SANTA APT 108
CAMARILLO, CA 93010-7891

RESIDENT
656 CAMINO TIERRA SANTA APT 201
CAMARILLO, CA 93010-7891

RESIDENT
656 CAMINO TIERRA SANTA APT 203
CAMARILLO, CA 93010-7892

RESIDENT
656 CAMINO TIERRA SANTA
APT 206
CAMARILLO, CA 93010-7892

RESIDENT
656 CAMINO TIERRA SANTA
APT 207
CAMARILLO, CA 93010-7892

RESIDENT
656 CAMINO TIERRA SANTA
APT 208
CAMARILLO, CA 93010-7892

RESIDENT
656 CAMINO TIERRA SANTA
APT 209
CAMARILLO, CA 93010-7892

RESIDENT
656 EMPIRE AVE
VENTURA, CA 93003-5052

RESIDENT
656 MARTINA ST
CAMARILLO, CA 93010-7822

RESIDENT
656 SAGE BROOK CT
CAMARILLO, CA 93010-7579

RESIDENT
657 AVENIDA DEL PLATINO
NEWBURY PARK, CA 91320-2527

RESIDENT
657 LANTANA ST APT 41
CAMARILLO, CA 93010-6130

RESIDENT
657 LANTANA ST APT 43
CAMARILLO, CA 93010-6130

RESIDENT
657 LANTANA ST APT 45
CAMARILLO, CA 93010-6130

RESIDENT
657 LANTANA ST APT 47
CAMARILLO, CA 93010-6130

RESIDENT
657 LANTANA ST APT 49
CAMARILLO, CA 93010-6129

RESIDENT
657 LANTANA ST APT 51
CAMARILLO, CA 93010-6129

RESIDENT
657 PASEO ESMERALDA
NEWBURY PARK, CA 91320-2551

RESIDENT
6576 PARTRIDGE DR
VENTURA, CA 93003-6243

RESIDENT
658 HOLLY AVE
OXNARD, CA 93036-1932

RESIDENT
658 LANTANA ST APT 42
CAMARILLO, CA 93010-6115

RESIDENT
659 ARNEILL RD
CAMARILLO, CA 93010-4740

RESIDENT
659 AVENIDA DEL PLATINO
NEWBURY PARK, CA 91320-2527

RESIDENT
659 BLUE OAK AVE
NEWBURY PARK, CA 91320-4005

RESIDENT
659 EDWARD SCHOLLE DR
CAMARILLO, CA 93010-7896

RESIDENT
659 RUTH DR
NEWBURY PARK, CA 91320-2139

RESIDENT
659 VALLEY OAK LN
NEWBURY PARK, CA 91320-4036

RESIDENT
659 WINCHESTER DR
OXNARD, CA 93036-1466

RESIDENT
6590 STORK ST UNIT A
VENTURA, CA 93003-6213

RESIDENT
6597 BRISTOL RD
VENTURA, CA 93003-6745

RESIDENT
66 COPLAND CIR
VENTURA, CA 93003-5217

RESIDENT
66 MAYFLOWER CT
THOUSAND OAKS, CA 91360-3623

RESIDENT
66 N DOS CAMINOS AVE
VENTURA, CA 93003-2925

RESIDENT
66 N FIR ST
VENTURA, CA 93001-2810

RESIDENT
66 N JOANNE AVE
VENTURA, CA 93003-2908

RESIDENT
66 S VENTURA AVE APT 101
VENTURA, CA 93001-2738

RESIDENT
66 S VENTURA AVE APT 102
VENTURA, CA 93001-2738

RESIDENT
66 S VENTURA AVE APT 105
VENTURA, CA 93001-2738

RESIDENT
66 S VENTURA AVE APT 106
VENTURA, CA 93001-2738

RESIDENT
66 S VENTURA AVE APT 112
VENTURA, CA 93001-2738

RESIDENT
66 S VENTURA AVE APT 116
VENTURA, CA 93001-2738

RESIDENT
66 S VENTURA AVE APT 118
VENTURA, CA 93001-2738

RESIDENT
66 S VENTURA AVE APT 121
VENTURA, CA 93001-2738

RESIDENT
66 S VENTURA AVE APT 201
VENTURA, CA 93001-2738

RESIDENT
66 S VENTURA AVE APT 202
VENTURA, CA 93001-2738

RESIDENT
66 S VENTURA AVE APT 203
VENTURA, CA 93001-2738

RESIDENT
66 S VENTURA AVE APT 205
VENTURA, CA 93001-2739

RESIDENT
66 S VENTURA AVE APT 210
VENTURA, CA 93001-2739

RESIDENT
66 S VENTURA AVE APT 212
VENTURA, CA 93001-2739

RESIDENT
66 S VENTURA AVE APT 216
VENTURA, CA 93001-2739

RESIDENT
66 S VENTURA AVE APT 218
VENTURA, CA 93001-2739

RESIDENT
66 S VENTURA AVE APT 222
VENTURA, CA 93001-2739

RESIDENT
66 S VENTURA AVE APT 225
VENTURA, CA 93001-2739

RESIDENT
66 S VENTURA AVE APT 227
VENTURA, CA 93001-2739

RESIDENT
660 BLUEBELL PL
OXNARD, CA 93036-9054

RESIDENT
6600 TELEPHONE RD APT 1003
VENTURA, CA 93003-884

RESIDENT
6600 TELEPHONE RD APT 1004
VENTURA, CA 93003-883

RESIDENT
6600 TELEPHONE RD APT 109
VENTURA, CA 93003-858

RESIDENT
6600 TELEPHONE RD APT 1102
VENTURA, CA 93003-893

RESIDENT
6600 TELEPHONE RD APT 1107
VENTURA, CA 93003-888

RESIDENT
6600 TELEPHONE RD APT 1203
VENTURA, CA 93003-897

RESIDENT
6600 TELEPHONE RD APT 1204
VENTURA, CA 93003-898

RESIDENT
6600 TELEPHONE RD APT 1206
VENTURA, CA 93003-700

RESIDENT
6600 TELEPHONE RD APT 1403
VENTURA, CA 93003-839

RESIDENT
6600 TELEPHONE RD APT 1404
VENTURA, CA 93003-838

RESIDENT
6600 TELEPHONE RD APT 1408
VENTURA, CA 93003-7546

RESIDENT
6600 TELEPHONE RD APT 1502
VENTURA, CA 93003-847

RESIDENT
6600 TELEPHONE RD APT 1601
VENTURA, CA 93003-856

RESIDENT
6600 TELEPHONE RD APT 1602
VENTURA, CA 93003-855

RESIDENT
6600 TELEPHONE RD APT 1608
VENTURA, CA 93003-849

RESIDENT
6600 TELEPHONE RD APT 203
VENTURA, CA 93003-5527

RESIDENT
6600 TELEPHONE RD APT 207
VENTURA, CA 93003-5560

RESIDENT
6600 TELEPHONE RD APT 303
VENTURA, CA 93003-5581

RESIDENT
6600 TELEPHONE RD APT 403
VENTURA, CA 93003-5594

RESIDENT
6600 TELEPHONE RD APT 407
VENTURA, CA 93003-5590

RESIDENT
6600 TELEPHONE RD APT 501
VENTURA, CA 93003-7537

RESIDENT
6600 TELEPHONE RD APT 503
VENTURA, CA 93003-5598

RESIDENT
6600 TELEPHONE RD APT 506
VENTURA, CA 93003-802

RESIDENT
6600 TELEPHONE RD APT 507
VENTURA, CA 93003-803

RESIDENT
6600 TELEPHONE RD APT 508
VENTURA, CA 93003-804

RESIDENT
6600 TELEPHONE RD APT 511
VENTURA, CA 93003-807

RESIDENT
6600 TELEPHONE RD APT 512
VENTURA, CA 93003-808

RESIDENT
6600 TELEPHONE RD APT 514
VENTURA, CA 93003-810

RESIDENT
6600 TELEPHONE RD APT 515
VENTURA, CA 93003-811

RESIDENT
6600 TELEPHONE RD APT 516
VENTURA, CA 93003-812

RESIDENT
6600 TELEPHONE RD APT 602
VENTURA, CA 93003-813

RESIDENT
6600 TELEPHONE RD APT 605
VENTURA, CA 93003-816

RESIDENT
6600 TELEPHONE RD APT 607
VENTURA, CA 93003-818

RESIDENT
6600 TELEPHONE RD APT 608
VENTURA, CA 93003-819

RESIDENT
6600 TELEPHONE RD APT 702
VENTURA, CA 93003-825

RESIDENT
6600 TELEPHONE RD APT 704
VENTURA, CA 93003-823

RESIDENT
6600 TELEPHONE RD APT 805
VENTURA, CA 93003-867

RESIDENT
6600 TELEPHONE RD APT 901
VENTURA, CA 93003-878

RESIDENT
6600 TELEPHONE RD APT 902
VENTURA, CA 93003-877

RESIDENT
6600 TELEPHONE RD APT 908
VENTURA, CA 93003-871

RESIDENT
6601 CROWLEY AVE
VENTURA, CA 93003-7105

RESIDENT
661 CAMINO TIERRA SANTA
CAMARILLO, CA 93010-7734

RESIDENT
661 EDWARD SCHOLLE DR
CAMARILLO, CA 93010-7896

RESIDENT
661 EMPIRE AVE
VENTURA, CA 93003-5005

RESIDENT
662 AVENIDA DE LA PLATA
NEWBURY PARK, CA 91320-2425

RESIDENT
662 OWENS RIVER DR
OXNARD, CA 93036-5566

RESIDENT
662 ROSEWOOD AVE
CAMARILLO, CA 93010-5916

RESIDENT
6626 SORA ST
VENTURA, CA 93003-6211

RESIDENT
663 AVENIDA MAGDALENA
CAMARILLO, CA 93010-5945

RESIDENT
663 LAS POSAS RD APT 101
CAMARILLO, CA 93010-5723

RESIDENT
663 LAS POSAS RD APT 105
CAMARILLO, CA 93010-5723

RESIDENT
663 LAS POSAS RD APT 108
CAMARILLO, CA 93010-5722

RESIDENT
663 LAS POSAS RD APT 110
CAMARILLO, CA 93010-5722

RESIDENT
663 LAS POSAS RD APT 202
CAMARILLO, CA 93010-5732

RESIDENT
663 LAS POSAS RD APT 204
CAMARILLO, CA 93010-5731

RESIDENT
663 LAS POSAS RD APT 208
CAMARILLO, CA 93010-5731

RESIDENT
663 LAS POSAS RD APT 209
CAMARILLO, CA 93010-5708

RESIDENT
663 OWENS RIVER DR
OXNARD, CA 93036-5566

RESIDENT
663 PASEO ESMERALDA
NEWBURY PARK, CA 91320-2551

RESIDENT
6638 LADA AVE
CAMARILLO, CA 93012-8138

RESIDENT
664 BUENOS TIEMPOS DR
CAMARILLO, CA 93012-5315

RESIDENT
664 CORSICANA DR
OXNARD, CA 93036-1406

RESIDENT
664 EMPIRE AVE
VENTURA, CA 93003-5052

RESIDENT
664 RIVERSIDE ST APT 100
VENTURA, CA 93001-1842

RESIDENT
664 RIVERSIDE ST APT 102
VENTURA, CA 93001-1841

RESIDENT
664 RIVERSIDE ST APT 103
VENTURA, CA 93001-1841

RESIDENT
664 RIVERSIDE ST APT 104
VENTURA, CA 93001-1841

RESIDENT
664 RIVERSIDE ST APT 203
VENTURA, CA 93001-1841

RESIDENT
665 BLUE OAK AVE
NEWBURY PARK, CA 91320-4005

RESIDENT
665 JENNY DR
NEWBURY PARK, CA 91320-2012

RESIDENT
666 AVENIDA DE LA PLATA
NEWBURY PARK, CA 91320-2425

RESIDENT
666 HOLLY AVE
OXNARD, CA 93036-1932

RESIDENT
667 AVENIDA DEL PLATINO
NEWBURY PARK, CA 91320-2527

RESIDENT
667 CALISTOGA RD
CAMARILLO, CA 93010-7584

RESIDENT
6674 SWAN ST
VENTURA, CA 93003-7136

RESIDENT
668 SAGE BROOK CT
CAMARILLO, CA 93010-7579

RESIDENT
668 SAINT CHARLES DR APT 2
THOUSAND OAKS, CA 91360-3914

RESIDENT
668 SAINT CHARLES DR APT 4
THOUSAND OAKS, CA 91360-3914

RESIDENT
668 SAINT CHARLES DR APT 5
THOUSAND OAKS, CA 91360-3915

RESIDENT
668 SAINT CHARLES DR APT 8
THOUSAND OAKS, CA 91360-3915

RESIDENT
669 AVENIDA DEL PLATINO
NEWBURY PARK, CA 91320-2527

RESIDENT
669 BENSON WAY
THOUSAND OAKS, CA 91360-5915

RESIDENT
669 CALLE SEQUOIA
THOUSAND OAKS, CA 91360-2528

RESIDENT
669 VISTA DEL SOL
CAMARILLO, CA 93010-5959

RESIDENT
67 1/2 S SANTA CRUZ ST
VENTURA, CA 93001-3552

RESIDENT
67 BAYLOR DR
VENTURA, CA 93003-3717

RESIDENT
67 CALETA DR
CAMARILLO, CA 93012-5105

RESIDENT
67 COPLAND CIR
VENTURA, CA 93003-5217

RESIDENT
67 LIVE OAK DR
VENTURA, CA 93001-3313

RESIDENT
67 MARGARITA AVE
CAMARILLO, CA 93012-8113

RESIDENT
67 MISSION PLAZA DR
VENTURA, CA 93001-2669

RESIDENT
67 SAINT PAULS DR
VENTURA, CA 93003-3036

RESIDENT
67 STANFORD AVE
OXNARD, CA 93036-2455

RESIDENT
67 W SIMPSON ST
VENTURA, CA 93001-1855

RESIDENT
670 COLD SPRINGS CT
CAMARILLO, CA 93010-7578

RESIDENT
6700 TELEPHONE RD APT 1004
VENTURA, CA 93003-5542

RESIDENT
6700 TELEPHONE RD APT 1006
VENTURA, CA 93003-5542

RESIDENT
6700 TELEPHONE RD APT 1007
VENTURA, CA 93003-5542

RESIDENT
6700 TELEPHONE RD APT 1011
VENTURA, CA 93003-5541

RESIDENT
6700 TELEPHONE RD APT 1012
VENTURA, CA 93003-5541

RESIDENT
6700 TELEPHONE RD APT 102
VENTURA, CA 93003-5539

RESIDENT
6700 TELEPHONE RD APT 103
VENTURA, CA 93003-5539

RESIDENT
6700 TELEPHONE RD APT 104
VENTURA, CA 93003-5539

RESIDENT
6700 TELEPHONE RD APT 105
VENTURA, CA 93003-5538

RESIDENT
6700 TELEPHONE RD APT 110
VENTURA, CA 93003-5538

RESIDENT
6700 TELEPHONE RD APT 1120
VENTURA, CA 93003-5540

RESIDENT
6700 TELEPHONE RD APT 201
VENTURA, CA 93003-5537

RESIDENT
6700 TELEPHONE RD APT 302
VENTURA, CA 93003-5534

RESIDENT
6700 TELEPHONE RD APT 307
VENTURA, CA 93003-5533

RESIDENT
6700 TELEPHONE RD APT 308
VENTURA, CA 93003-5533

RESIDENT
6700 TELEPHONE RD APT 311
VENTURA, CA 93003-5531

RESIDENT
6700 TELEPHONE RD APT 316
VENTURA, CA 93003-5531

RESIDENT
6700 TELEPHONE RD APT 405
VENTURA, CA 93003-5529

RESIDENT
6700 TELEPHONE RD APT 408
VENTURA, CA 93003-5529

RESIDENT
6700 TELEPHONE RD APT 502
VENTURA, CA 93003-5555

RESIDENT
6700 TELEPHONE RD APT 505
VENTURA, CA 93003-5554

RESIDENT
6700 TELEPHONE RD APT 601
VENTURA, CA 93003-5553

RESIDENT
6700 TELEPHONE RD APT 602
VENTURA, CA 93003-5553

RESIDENT
6700 TELEPHONE RD APT 603
VENTURA, CA 93003-5553

RESIDENT
6700 TELEPHONE RD APT 610
VENTURA, CA 93003-5552

RESIDENT
6700 TELEPHONE RD APT 611
VENTURA, CA 93003-5552

RESIDENT
6700 TELEPHONE RD APT 702
VENTURA, CA 93003-5550

RESIDENT
6700 TELEPHONE RD APT 703
VENTURA, CA 93003-5550

RESIDENT
6700 TELEPHONE RD APT 704
VENTURA, CA 93003-5550

RESIDENT
6700 TELEPHONE RD APT 706
VENTURA, CA 93003-5550

RESIDENT
6700 TELEPHONE RD APT 710
VENTURA, CA 93003-5549

RESIDENT
6700 TELEPHONE RD APT 802
VENTURA, CA 93003-5548

RESIDENT
6700 TELEPHONE RD APT 806
VENTURA, CA 93003-5547

RESIDENT
6700 TELEPHONE RD APT 809
VENTURA, CA 93003-5546

RESIDENT
6700 TELEPHONE RD APT 810
VENTURA, CA 93003-5546

RESIDENT
6700 TELEPHONE RD APT 812
VENTURA, CA 93003-5546

RESIDENT
6700 TELEPHONE RD APT 906
VENTURA, CA 93003-5544

RESIDENT
6701 PARTRIDGE DR
VENTURA, CA 93003-6246

RESIDENT
6707 BRISTOL RD
VENTURA, CA 93003-6748

RESIDENT
671 NILE RIVER DR
OXNARD, CA 93036-5571

RESIDENT
672 EDWARD SCHOLLE DR
CAMARILLO, CA 93010-7896

RESIDENT
672 EMPIRE AVE
VENTURA, CA 93003-5051

RESIDENT
672 RUDMAN DR
NEWBURY PARK, CA 91320-2124

RESIDENT
672 SUNVALE AVE
VENTURA, CA 93003-4823

RESIDENT
673 AVENIDA LOMA PORTAL
NEWBURY PARK, CA 91320-2032

RESIDENT
673 COUNTY SQUARE DR
UNIT 67
VENTURA, CA 93003-5455

RESIDENT
673 PAIGE LN
THOUSAND OAKS, CA 91360-5432

RESIDENT
673 WOODLAWN DR
THOUSAND OAKS, CA 91360-2569

RESIDENT
674 1/2 SHERIDAN WAY
VENTURA, CA 93001-1854

RESIDENT
674 AVENIDA VALENCIA
CAMARILLO, CA 93012-983

RESIDENT
674 CYPRESS ST
NEWBURY PARK, CA 91320-4107

RESIDENT
674 EDWARD SCHOLLE DR
CAMARILLO, CA 93010-7896

RESIDENT
674 ROSEWOOD AVE
CAMARILLO, CA 93010-5915

RESIDENT
674 SHERIDAN WAY
VENTURA, CA 93001-1854

RESIDENT
675 ARNEILL RD
CAMARILLO, CA 93010-4741

RESIDENT
675 DEERHUNTER LN
CAMARILLO, CA 93010-6562

RESIDENT
675 RIVERSIDE ST APT 101
VENTURA, CA 93001-1967

RESIDENT
675 RIVERSIDE ST APT 201
VENTURA, CA 93001-1967

RESIDENT
676 AVENIDA DE LA PLATA
NEWBURY PARK, CA 91320-2425

RESIDENT
676 CAMINO TIERRA SANTA APT 104
CAMARILLO, CA 93010-7894

RESIDENT
676 CAMINO TIERRA SANTA APT 105
CAMARILLO, CA 93010-7894

RESIDENT
676 CAMINO TIERRA SANTA APT 107
CAMARILLO, CA 93010-7894

RESIDENT
676 CAMINO TIERRA SANTA APT 115
CAMARILLO, CA 93010-7894

RESIDENT
676 CAMINO TIERRA SANTA APT 117
CAMARILLO, CA 93010-7894

RESIDENT
676 CAMINO TIERRA SANTA APT 202
CAMARILLO, CA 93010-7894

RESIDENT
676 CAMINO TIERRA SANTA APT 203
CAMARILLO, CA 93010-7894

RESIDENT
676 CAMINO TIERRA SANTA APT 204
CAMARILLO, CA 93010-7895

RESIDENT
676 CAMINO TIERRA SANTA APT 205
CAMARILLO, CA 93010-7895

RESIDENT
676 CAMINO TIERRA SANTA APT 208
CAMARILLO, CA 93010-7895

RESIDENT
676 CAMINO TIERRA SANTA APT 217
CAMARILLO, CA 93010-7895

RESIDENT
676 PASEO MONTECITO
NEWBURY PARK, CA 91320-2046

RESIDENT
676 ROSEWOOD AVE
CAMARILLO, CA 93010-5915

RESIDENT
677 COUNTY SQUARE DR
UNIT 60
VENTURA, CA 93003-5457

RESIDENT
678 CHAPALA DR
CAMARILLO, CA 93010-6022

RESIDENT
678 REDWOOD AVE
VENTURA, CA 93003-3631

RESIDENT
678 ROSEWOOD AVE
CAMARILLO, CA 93010-5915

RESIDENT
678 SPRING OAK RD UNIT 314
CAMARILLO, CA 93010-7561

RESIDENT
678 SPRING OAK RD UNIT 321
CAMARILLO, CA 93010-7561

RESIDENT
678 SPRING OAK RD UNIT 322
CAMARILLO, CA 93010-7561

RESIDENT
678 SPRING OAK RD UNIT 325
CAMARILLO, CA 93010-7561

RESIDENT
678 SPRING OAK RD UNIT 332
CAMARILLO, CA 93010-7562

RESIDENT
678 SPRING OAK RD UNIT 333
CAMARILLO, CA 93010-7562

RESIDENT
678 SPRING OAK RD UNIT 334
CAMARILLO, CA 93010-7562

RESIDENT
679 CRESTVIEW AVE
CAMARILLO, CA 93010-8434

RESIDENT
679 PASEO ESMERALDA
NEWBURY PARK, CA 91320-2551

RESIDENT
679 RANDY DR
NEWBURY PARK, CA 91320-3037

RESIDENT
679 WOODLAWN DR
THOUSAND OAKS, CA 91360-2569

RESIDENT
68 1/2 E CENTER ST
VENTURA, CA 93001-1968

RESIDENT
68 CALETA DR
CAMARILLO, CA 93012-5106

RESIDENT
68 CAMINO CASTANADA
CAMARILLO, CA 93010-1829

RESIDENT
68 COLLEGE DR
VENTURA, CA 93003-3406

RESIDENT
68 COPLAND CIR
VENTURA, CA 93003-5217

RESIDENT
68 DICKENSON AVE
NEWBURY PARK, CA 91320-4321

RESIDENT
68 E RAMONA ST APT C
VENTURA, CA 93001-4932

RESIDENT
68 E RAMONA ST FRNT
VENTURA, CA 93001-4929

RESIDENT
68 KELLOGG ST APT 103
VENTURA, CA 93001-1788

RESIDENT
68 KELLOGG ST APT 104
VENTURA, CA 93001-1788

RESIDENT
68 KELLOGG ST APT 105
VENTURA, CA 93001-1788

RESIDENT
68 KELLOGG ST APT 201
VENTURA, CA 93001-1788

RESIDENT
68 KELLOGG ST APT 202
VENTURA, CA 93001-1788

RESIDENT
68 KELLOGG ST APT 203
VENTURA, CA 93001-1788

RESIDENT
68 KELLOGG ST APT 204
VENTURA, CA 93001-1788

RESIDENT
68 KELLOGG ST APT 206
VENTURA, CA 93001-1789

RESIDENT
68 MAEGAN PL APT 2
THOUSAND OAKS, CA 91362-2772

RESIDENT
68 MAEGAN PL APT 5
THOUSAND OAKS, CA 91362-2772

RESIDENT
68 N DOS CAMINOS AVE
VENTURA, CA 93003-2925

RESIDENT
68 N KALORAMA ST
VENTURA, CA 93001-5923

RESIDENT
68 REDWOOD AVE
VENTURA, CA 93003-3619

RESIDENT
68 VIA MARISMA
CAMARILLO, CA 93012-5026

RESIDENT
680 RIVERSIDE ST APT C
VENTURA, CA 93001-6828

RESIDENT
681 DELPHINIUM PL
OXNARD, CA 93036-9049

RESIDENT
681 EDWARD SCHOLLE DR
CAMARILLO, CA 93010-7896

RESIDENT
681 LAS POSAS RD APT 101
CAMARILLO, CA 93010-5717

RESIDENT
681 LAS POSAS RD APT 102
CAMARILLO, CA 93010-5717

RESIDENT
681 LAS POSAS RD APT 106
CAMARILLO, CA 93010-5701

RESIDENT
681 LAS POSAS RD APT 206
CAMARILLO, CA 93010-5725

RESIDENT
681 LAS POSAS RD APT 208
CAMARILLO, CA 93010-5725

RESIDENT
682 HACIENDA DR
CAMARILLO, CA 93012-5212

RESIDENT
682 LANTANA ST APT 27
CAMARILLO, CA 93010-6117

RESIDENT
682 LANTANA ST APT 28
CAMARILLO, CA 93010-6117

RESIDENT
682 LANTANA ST APT 29
CAMARILLO, CA 93010-6117

RESIDENT
682 LANTANA ST APT 31
CAMARILLO, CA 93010-6117

RESIDENT
682 LANTANA ST APT 32
CAMARILLO, CA 93010-6176

RESIDENT
682 LANTANA ST APT 35
CAMARILLO, CA 93010-6176

RESIDENT
682 PASEO LA PERLA
NEWBURY PARK, CA 91320-2451

RESIDENT
682 TARLOW ST
VENTURA, CA 93003-396

RESIDENT
683 SILVER SAGE CT
CAMARILLO, CA 93010-7580

RESIDENT
684 E HILLCREST DR
THOUSAND OAKS, CA 91360-5938

RESIDENT
684 EDWARD SCHOLLE DR
CAMARILLO, CA 93010-7896

RESIDENT
685 SHADOW LAKE DR
THOUSAND OAKS, CA 91360-2544

RESIDENT
686 COLLEGE DR
VENTURA, CA 93003-3415

RESIDENT
686 SHERIDAN WAY
VENTURA, CA 93001-1854

RESIDENT
686 WOODLAWN DR
THOUSAND OAKS, CA 91360-2568

RESIDENT
6861 BRISTOL RD
VENTURA, CA 93003-7157

RESIDENT
6868 DOVE ST
VENTURA, CA 93003-7116

RESIDENT
687 LAS POSAS RD APT 101
CAMARILLO, CA 93010-5721

RESIDENT
687 LAS POSAS RD APT 201
CAMARILLO, CA 93010-5730

RESIDENT
687 LAS POSAS RD APT 205
CAMARILLO, CA 93010-5729

RESIDENT
687 LAS POSAS RD APT 207
CAMARILLO, CA 93010-5729

RESIDENT
687 RIVERSIDE ST APT 102
VENTURA, CA 93001-1972

RESIDENT
687 RIVERSIDE ST APT 201
VENTURA, CA 93001-1972

RESIDENT
6873 DOVE ST APT A
VENTURA, CA 93003-7115

RESIDENT
688 NILE RIVER DR
OXNARD, CA 93036-5358

RESIDENT
688 POLI ST APT 1
VENTURA, CA 93001-2830

RESIDENT
688 POLI ST APT 10
VENTURA, CA 93001-2831

RESIDENT
688 POLI ST APT 2
VENTURA, CA 93001-2830

RESIDENT
688 POLI ST APT 3
VENTURA, CA 93001-2830

RESIDENT
688 POLI ST APT 5
VENTURA, CA 93001-2830

RESIDENT
688 POLI ST APT 6
VENTURA, CA 93001-2831

RESIDENT
688 SPRING OAK RD UNIT 211
CAMARILLO, CA 93010-7562

RESIDENT
688 SPRING OAK RD UNIT 222
CAMARILLO, CA 93010-7563

RESIDENT
688 SPRING OAK RD UNIT 224
CAMARILLO, CA 93010-7563

RESIDENT
688 SPRING OAK RD UNIT 225
CAMARILLO, CA 93010-7563

RESIDENT
688 SPRING OAK RD UNIT 232
CAMARILLO, CA 93010-7563

RESIDENT
688 SPRING OAK RD UNIT 235
CAMARILLO, CA 93010-7563

RESIDENT
688 SPRING OAK RD UNIT 236
CAMARILLO, CA 93010-7563

RESIDENT
6881 E CAMARILLO SPRINGS RD
CAMARILLO, CA 93012-8116

RESIDENT
689 COUNTY SQUARE DR UNIT 30
VENTURA, CA 93003-5465

RESIDENT
689 MCCLOUD AVE APT 104
THOUSAND OAKS, CA 91360-2547

RESIDENT
689 MCCLOUD AVE APT 105
THOUSAND OAKS, CA 91360-2547

RESIDENT
689 MCCLOUD AVE APT 108
THOUSAND OAKS, CA 91360-2547

RESIDENT
689 MCCLOUD AVE APT 109
THOUSAND OAKS, CA 91360-2548

RESIDENT
689 MCCLOUD AVE APT 115
THOUSAND OAKS, CA 91360-2548

RESIDENT
689 MCCLOUD AVE APT 203
THOUSAND OAKS, CA 91360-2549

RESIDENT
689 MCCLOUD AVE APT 206
THOUSAND OAKS, CA 91360-2549

RESIDENT
689 MCCLOUD AVE APT 211
THOUSAND OAKS, CA 91360-2549

RESIDENT
689 MCCLOUD AVE APT 212
THOUSAND OAKS, CA 91360-2549

RESIDENT
689 MCCLOUD AVE APT 213
THOUSAND OAKS, CA 91360-2550

RESIDENT
689 MCCLOUD AVE APT 214
THOUSAND OAKS, CA 91360-2550

RESIDENT
689 MCCLOUD AVE APT 215
THOUSAND OAKS, CA 91360-2550

RESIDENT
689 MCCLOUD AVE APT 302
THOUSAND OAKS, CA 91360-2550

RESIDENT
689 MCCLOUD AVE APT 303
THOUSAND OAKS, CA 91360-2550

RESIDENT
689 MCCLOUD AVE APT 305
THOUSAND OAKS, CA 91360-2550

RESIDENT
689 MCCLOUD AVE APT 306
THOUSAND OAKS, CA 91360-2550

RESIDENT
689 MCCLOUD AVE APT 311
THOUSAND OAKS, CA 91360-2551

RESIDENT
689 MCCLOUD AVE APT 312
THOUSAND OAKS, CA 91360-2551

RESIDENT
689 MCCLOUD AVE APT 313
THOUSAND OAKS, CA 91360-2551

RESIDENT
689 MCCLOUD AVE APT 316
THOUSAND OAKS, CA 91360-2551

RESIDENT
69 1/2 OAK ST
CAMARILLO, CA 93010-7921

RESIDENT
69 N DUNNING ST
VENTURA, CA 93003-3003

RESIDENT
69 OAK ST
CAMARILLO, CA 93010-7921

RESIDENT
69 W HARRISON AVE
VENTURA, CA 93001-1819

RESIDENT
690 BELLA DR
NEWBURY PARK, CA 91320-3072

RESIDENT
690 COLLEGE DR
VENTURA, CA 93003-3415

RESIDENT
690 N OLIVE ST
VENTURA, CA 93001-1870

RESIDENT
690 NILE RIVER DR
OXNARD, CA 93036-5358

RESIDENT
690 SAINT CHARLES DR APT 1
THOUSAND OAKS, CA 91360-3916

RESIDENT
690 SAINT CHARLES DR APT 5
THOUSAND OAKS, CA 91360-3917

RESIDENT
690 SAINT CHARLES DR APT 6
THOUSAND OAKS, CA 91360-3917

RESIDENT
690 SAINT CHARLES DR APT 7
THOUSAND OAKS, CA 91360-3917

RESIDENT
690 SARATOGA AVE
VENTURA, CA 93003-417

RESIDENT
690 SPRING OAK RD UNIT 411
CAMARILLO, CA 93010-7563

RESIDENT
690 SPRING OAK RD UNIT 421
CAMARILLO, CA 93010-7563

RESIDENT
690 SPRING OAK RD UNIT 422
CAMARILLO, CA 93010-7563

RESIDENT
690 SPRING OAK RD UNIT 425
CAMARILLO, CA 93010-7564

RESIDENT
690 SPRING OAK RD UNIT 431
CAMARILLO, CA 93010-7564

RESIDENT
690 SPRING OAK RD UNIT 432
CAMARILLO, CA 93010-7564

RESIDENT
690 SPRING OAK RD UNIT 435
CAMARILLO, CA 93010-7564

RESIDENT
6901 GULL CT
VENTURA, CA 93003-6280

RESIDENT
691 COUNTY SQUARE DR UNIT 23
VENTURA, CA 93003-5466

RESIDENT
691 COUNTY SQUARE DR UNIT 28
VENTURA, CA 93003-5466

RESIDENT
691 MARSH RONDO
CAMARILLO, CA 93010-4825

RESIDENT
691 NILE RIVER DR
OXNARD, CA 93036-5571

RESIDENT
692 GUY TURNER DR
CAMARILLO, CA 93010-7898

RESIDENT
692 SPRING OAK RD UNIT 711
CAMARILLO, CA 93010-7544

RESIDENT
692 SPRING OAK RD UNIT 712
CAMARILLO, CA 93010-7544

RESIDENT
692 SPRING OAK RD UNIT 716
CAMARILLO, CA 93010-7544

RESIDENT
692 SPRING OAK RD UNIT 723
CAMARILLO, CA 93010-7544

RESIDENT
692 SPRING OAK RD UNIT 724
CAMARILLO, CA 93010-7544

RESIDENT
692 SPRING OAK RD UNIT 727
CAMARILLO, CA 93010-7546

RESIDENT
692 SPRING OAK RD UNIT 733
CAMARILLO, CA 93010-7546

RESIDENT
692 SPRING OAK RD UNIT 735
CAMARILLO, CA 93010-7546

RESIDENT
692 SPRING OAK RD UNIT 737
CAMARILLO, CA 93010-7546

RESIDENT
693 BENSON WAY
THOUSAND OAKS, CA 91360-5915

RESIDENT
693 GREENWICH DR
THOUSAND OAKS, CA 91360-6017

RESIDENT
693 LANTANA ST APT 76
CAMARILLO, CA 93010-6188

RESIDENT
693 OWENS RIVER DR
OXNARD, CA 93036-5566

RESIDENT
6936 DOVE ST
VENTURA, CA 93003-7118

RESIDENT
694 CORTE REGALO
CAMARILLO, CA 93010-9107

RESIDENT
694 EDWARD SCHOLLE DR
CAMARILLO, CA 93010-7896

RESIDENT
694 KIRK AVE
VENTURA, CA 93003-5067

RESIDENT
694 LANTANA ST APT 11
CAMARILLO, CA 93010-6121

RESIDENT
694 LANTANA ST APT 19
CAMARILLO, CA 93010-6119

RESIDENT
694 LANTANA ST APT 2
CAMARILLO, CA 93010-6123

RESIDENT
694 LANTANA ST APT 24
CAMARILLO, CA 93010-6118

RESIDENT
694 LANTANA ST APT 3
CAMARILLO, CA 93010-6123

RESIDENT
694 LANTANA ST APT 4
CAMARILLO, CA 93010-6122

RESIDENT
694 SPRING OAK RD UNIT 512
CAMARILLO, CA 93010-7565

RESIDENT
694 SPRING OAK RD UNIT 514
CAMARILLO, CA 93010-7565

RESIDENT
694 SPRING OAK RD UNIT 521
CAMARILLO, CA 93010-7565

RESIDENT
694 SPRING OAK RD UNIT 522
CAMARILLO, CA 93010-7565

RESIDENT
694 SPRING OAK RD UNIT 523
CAMARILLO, CA 93010-7565

RESIDENT
694 SPRING OAK RD UNIT 524
CAMARILLO, CA 93010-7565

RESIDENT
694 SPRING OAK RD UNIT 525
CAMARILLO, CA 93010-7565

RESIDENT
694 SPRING OAK RD UNIT 526
CAMARILLO, CA 93010-7565

RESIDENT
694 SPRING OAK RD UNIT 531
CAMARILLO, CA 93010-7565

RESIDENT
694 SPRING OAK RD UNIT 532
CAMARILLO, CA 93010-7566

RESIDENT
694 SPRING OAK RD UNIT 533
CAMARILLO, CA 93010-7566

RESIDENT
694 SPRING OAK RD UNIT 534
CAMARILLO, CA 93010-7566

RESIDENT
694 TENNIS CLUB LN
THOUSAND OAKS, CA 91360-4285

RESIDENT
694 WALCOTT AVE
VENTURA, CA 93003-420

RESIDENT
6947 SWAN ST
VENTURA, CA 93003-7143

RESIDENT
695 ARNEILL RD
CAMARILLO, CA 93010-4742

RESIDENT
696 BROSSARD DR
THOUSAND OAKS, CA 91360-5922

RESIDENT
696 EDWARD SCHOLLE DR
CAMARILLO, CA 93010-7896

RESIDENT
696 SPRING OAK RD UNIT 621
CAMARILLO, CA 93010-7566

RESIDENT
696 SPRING OAK RD UNIT 622
CAMARILLO, CA 93010-7566

RESIDENT
696 SPRING OAK RD UNIT 625
CAMARILLO, CA 93010-7568

RESIDENT
696 SPRING OAK RD UNIT 631
CAMARILLO, CA 93010-7568

RESIDENT
696 SPRING OAK RD UNIT 632
CAMARILLO, CA 93010-7568

RESIDENT
696 SPRING OAK RD UNIT 634
CAMARILLO, CA 93010-7568

RESIDENT
6968 HARMON DR
VENTURA, CA 93003-7146

RESIDENT
697 COUNTY SQUARE DR
UNIT 10
VENTURA, CA 93003-5469

RESIDENT
697 COUNTY SQUARE DR
UNIT 8
VENTURA, CA 93003-5469

RESIDENT
698 GUY TURNER DR
CAMARILLO, CA 93010-7898

RESIDENT
6989 BRISTOL RD
VENTURA, CA 93003-7159

RESIDENT
699 LANTANA ST APT 54
CAMARILLO, CA 93010-6128

RESIDENT
699 LANTANA ST APT 56
CAMARILLO, CA 93010-6128

RESIDENT
699 LANTANA ST APT 60
CAMARILLO, CA 93010-6127

RESIDENT
699 LANTANA ST APT 61
CAMARILLO, CA 93010-6127

RESIDENT
699 LANTANA ST APT 62
CAMARILLO, CA 93010-6127

RESIDENT
699 LANTANA ST APT 67
CAMARILLO, CA 93010-6126

RESIDENT
7 GITANA AVE
CAMARILLO, CA 93012-8141

RESIDENT
7 GREENMEADOW DR
NEWBURY PARK, CA 91320-4179

RESIDENT
7 ISABEL AVE
CAMARILLO, CA 93012-8107

RESIDENT
7 MARGARITA AVE
CAMARILLO, CA 93012-8113

RESIDENT
7 N MADRID AVE
NEWBURY PARK, CA 91320-3316

RESIDENT
70 ALISO LN
VENTURA, CA 93001-3215

RESIDENT
70 COPLAND CIR
VENTURA, CA 93003-5217

RESIDENT
70 N FIR ST
VENTURA, CA 93001-2810

RESIDENT
70 VIA MARISMA
CAMARILLO, CA 93012-5026

RESIDENT
70 W PROSPECT ST
VENTURA, CA 93001-1878

RESIDENT
700 GUY TURNER DR
CAMARILLO, CA 93010-7989

RESIDENT
700 N WENDY DR APT 14
NEWBURY PARK, CA 91320-3054

RESIDENT
700 N WENDY DR APT 15
NEWBURY PARK, CA 91320-3054

RESIDENT
700 N WENDY DR APT 24
NEWBURY PARK, CA 91320-3052

RESIDENT
700 N WENDY DR APT 26
NEWBURY PARK, CA 91320-3053

RESIDENT
700 N WENDY DR APT 27
NEWBURY PARK, CA 91320-3053

RESIDENT
700 N WENDY DR APT 28
NEWBURY PARK, CA 91320-3053

RESIDENT
700 N WENDY DR APT 3
NEWBURY PARK, CA 91320-3051

RESIDENT
700 N WENDY DR APT 30
NEWBURY PARK, CA 91320-3053

RESIDENT
700 N WENDY DR APT 5
NEWBURY PARK, CA 91320-3051

RESIDENT
701 EDWARD SCHOLLE DR
CAMARILLO, CA 93010-7897

RESIDENT
701 GUY TURNER DR
CAMARILLO, CA 93010-7989

RESIDENT
701 MOBIL AVE APT 102
CAMARILLO, CA 93010-4652

RESIDENT
701 MOBIL AVE APT 110
CAMARILLO, CA 93010-4652

RESIDENT
701 MOBIL AVE APT 111
CAMARILLO, CA 93010-4653

RESIDENT
701 MOBIL AVE APT 120
CAMARILLO, CA 93010-4653

RESIDENT
701 MOBIL AVE APT 221
CAMARILLO, CA 93010-4654

RESIDENT
701 MOBIL AVE APT 222
CAMARILLO, CA 93010-4654

RESIDENT
701 MOBIL AVE APT 223
CAMARILLO, CA 93010-4654

RESIDENT
701 MOBIL AVE APT 226
CAMARILLO, CA 93010-4654

RESIDENT
701 MOBIL AVE APT 227
CAMARILLO, CA 93010-4654

RESIDENT
701 MOBIL AVE APT 234
CAMARILLO, CA 93010-4655

RESIDENT
701 MOBIL AVE APT 236
CAMARILLO, CA 93010-4655

RESIDENT
701 PASEO CAMARILLO APT 245
CAMARILLO, CA 93010-808

RESIDENT
701 REDWOOD AVE UNIT A
VENTURA, CA 93003-3702

RESIDENT
701 REDWOOD AVE UNIT B
VENTURA, CA 93003-3702

RESIDENT
701 RIVERSIDE ST APT 101
VENTURA, CA 93001-1974

RESIDENT
701 RIVERSIDE ST APT 102
VENTURA, CA 93001-1974

RESIDENT
701 WHISPERING OAKS PL
NEWBURY PARK, CA 91320-4163

RESIDENT
7015 HARMON DR
VENTURA, CA 93003-7149

RESIDENT
702 CORTE VALDEZ
OXNARD, CA 93030-8086

RESIDENT
702 FOREST PARK BLVD APT 307
OXNARD, CA 93036-5391

RESIDENT
702 FOREST PARK BLVD APT 308
OXNARD, CA 93036-5391

RESIDENT
702 OWENS RIVER DR
OXNARD, CA 93036-5359

RESIDENT
703 CALLE VISTA VERDE
OXNARD, CA 93030-8067

RESIDENT
703 FLATHEAD RIVER ST
OXNARD, CA 93036-5439

RESIDENT
703 WINCHESTER DR
OXNARD, CA 93036-1473

RESIDENT
7030 PASEO ENCANTADA
CAMARILLO, CA 93012-9435

RESIDENT
7037 COTTONTAIL ST
VENTURA, CA 93003-7034

RESIDENT
7037 HARMON DR
VENTURA, CA 93003-7149

RESIDENT
704 CALLE VISTA VERDE
OXNARD, CA 93030-8067

RESIDENT
704 GUY TURNER DR
CAMARILLO, CA 93010-7989

RESIDENT
705 ARNEILL RD
CAMARILLO, CA 93010-4742

RESIDENT
705 CORTE VALDEZ
OXNARD, CA 93030-8087

RESIDENT
705 GARONNE ST
OXNARD, CA 93036-5346

RESIDENT
705 GUY TURNER DR
CAMARILLO, CA 93010-7989

RESIDENT
705 PASEO CAMARILLO APT 211
CAMARILLO, CA 93010-716

RESIDENT
705 PASEO CAMARILLO APT 212
CAMARILLO, CA 93010-716

RESIDENT
705 PASEO CAMARILLO APT 214
CAMARILLO, CA 93010-716

RESIDENT
705 PASEO CAMARILLO APT 216
CAMARILLO, CA 93010-717

RESIDENT
706 BROSSARD DR
THOUSAND OAKS, CA 91360-5924

RESIDENT
706 GREEN RIVER ST
OXNARD, CA 93036-5460

RESIDENT
707 EDWARD SCHOLLE DR
CAMARILLO, CA 93010-7897

RESIDENT
707 FLATHEAD RIVER ST
OXNARD, CA 93036-5439

RESIDENT
707 GUY TURNER DR
CAMARILLO, CA 93010-7989

RESIDENT
707 PASEO CAMARILLO APT 228
CAMARILLO, CA 93010-810

RESIDENT
707 PASEO CAMARILLO APT 231
CAMARILLO, CA 93010-810

RESIDENT
707 PASEO CAMARILLO APT 234
CAMARILLO, CA 93010-810

RESIDENT
707 WINCHESTER DR
OXNARD, CA 93036-1473

RESIDENT
708 FOREST PARK BLVD APT 206
OXNARD, CA 93036-5394

RESIDENT
708 FOREST PARK BLVD APT 221
OXNARD, CA 93036-5395

RESIDENT
708 FOREST PARK BLVD APT 227
OXNARD, CA 93036-5395

RESIDENT
708 FOREST PARK BLVD APT 307
OXNARD, CA 93036-5396

RESIDENT
708 FOREST PARK BLVD APT 308
OXNARD, CA 93036-5396

RESIDENT
708 FOREST PARK BLVD APT 321
OXNARD, CA 93036-5396

RESIDENT
708 GARONNE ST
OXNARD, CA 93036-5465

RESIDENT
708 GREEN RIVER ST
OXNARD, CA 93036-5460

RESIDENT
708 SUN GROVE DR
CAMARILLO, CA 93010-2950

RESIDENT
709 BLUE OAK AVE
NEWBURY PARK, CA 91320-4010

RESIDENT
709 FLATHEAD RIVER ST
OXNARD, CA 93036-5439

RESIDENT
709 PASEO CAMARILLO APT 193
CAMARILLO, CA 93010-718

RESIDENT
709 PASEO CAMARILLO APT 194
CAMARILLO, CA 93010-718

RESIDENT
709 PASEO CAMARILLO APT 198
CAMARILLO, CA 93010-718

RESIDENT
709 WALKER AVE
CAMARILLO, CA 93010-6542

RESIDENT
709 WINCHESTER DR
OXNARD, CA 93036-1473

RESIDENT
71 COLLEGE DR
VENTURA, CA 93003-3405

RESIDENT
71 E SIMPSON ST
VENTURA, CA 93001-1932

RESIDENT
71 FIR ST APT C
CAMARILLO, CA 93010-7919

RESIDENT
71 MAEGAN PL APT 105
THOUSAND OAKS, CA 91362-2882

RESIDENT
71 MAEGAN PL APT 107
THOUSAND OAKS, CA 91362-2882

RESIDENT
71 MAEGAN PL APT 205
THOUSAND OAKS, CA 91362-2882

RESIDENT
71 MAEGAN PL APT 206
THOUSAND OAKS, CA 91362-2882

RESIDENT
71 MAEGAN PL APT 208
THOUSAND OAKS, CA 91362-2882

RESIDENT
71 MAEGAN PL APT 308
THOUSAND OAKS, CA 91362-2882

RESIDENT
71 W CENTER ST FRNT
VENTURA, CA 93001-6826

RESIDENT
71 W PROSPECT ST
VENTURA, CA 93001-1843

RESIDENT
710 GARONNE ST
OXNARD, CA 93036-5465

RESIDENT
7101 OWL CT
VENTURA, CA 93003-6237

RESIDENT
711 ASTER ST APT 107
OXNARD, CA 93036-2952

RESIDENT
711 ASTER ST APT 110
OXNARD, CA 93036-2982

RESIDENT
711 ASTER ST APT 112
OXNARD, CA 93036-2982

RESIDENT
711 ASTER ST APT 116
OXNARD, CA 93036-2951

RESIDENT
711 ASTER ST APT 117
OXNARD, CA 93036-2983

RESIDENT
711 FLATHEAD RIVER ST
OXNARD, CA 93036-5439

RESIDENT
711 GREEN RIVER ST
OXNARD, CA 93036-5460

RESIDENT
711 NILE RIVER DR
OXNARD, CA 93036-5354

RESIDENT
7111 VILLAGE 7
CAMARILLO, CA 93012-6921

RESIDENT
7117 OWL CT
VENTURA, CA 93003-6237

RESIDENT
712 EDWARD SCHOLLE DR
CAMARILLO, CA 93010-7897

RESIDENT
712 EMPIRE AVE
VENTURA, CA 93003-5050

RESIDENT
712 FOREST PARK BLVD APT 205
OXNARD, CA 93036-5399

RESIDENT
712 FOREST PARK BLVD APT 304
OXNARD, CA 93036-5400

RESIDENT
712 FOREST PARK BLVD APT 306
OXNARD, CA 93036-5400

RESIDENT
712 FOREST PARK BLVD APT 308
OXNARD, CA 93036-5401

RESIDENT
712 GUY TURNER DR
CAMARILLO, CA 93010-7989

RESIDENT
712 NILE RIVER DR
OXNARD, CA 93036-5354

RESIDENT
712 SAINT CHARLES DR APT 8
THOUSAND OAKS, CA 91360-3957

RESIDENT
713 EDWARD SCHOLLE DR
CAMARILLO, CA 93010-7897

RESIDENT
713 GARONNE ST
OXNARD, CA 93036-5346

RESIDENT
713 GREEN RIVER ST
OXNARD, CA 93036-5460

RESIDENT
713 GUY TURNER DR
CAMARILLO, CA 93010-7989

RESIDENT
713 WINCHESTER DR
OXNARD, CA 93036-1473

RESIDENT
7137 MARMOTA ST
VENTURA, CA 93003-6805

RESIDENT
714 EDWARD SCHOLLE DR
CAMARILLO, CA 93010-7897

RESIDENT
714 GREEN RIVER ST
OXNARD, CA 93036-5460

RESIDENT
7143 VILLAGE 7
CAMARILLO, CA 93012-6921

RESIDENT
7143 WREN CT
VENTURA, CA 93003-6281

RESIDENT
715 BROSSARD DR
THOUSAND OAKS, CA 91360-5925

RESIDENT
715 COUNTY SQUARE DR UNIT 3
VENTURA, CA 93003-9072

RESIDENT
715 E HILLCREST DR
THOUSAND OAKS, CA 91360-5940

RESIDENT
715 GARONNE ST
OXNARD, CA 93036-5346

RESIDENT
715 GUY TURNER DR
CAMARILLO, CA 93010-7989

RESIDENT
715 PASEO CAMARILLO APT 902
CAMARILLO, CA 93010-843

RESIDENT
715 PASEO CAMARILLO APT 906
CAMARILLO, CA 93010-843

RESIDENT
715 PASEO CAMARILLO APT 907
CAMARILLO, CA 93010-843

RESIDENT
715 PASEO CAMARILLO APT 910
CAMARILLO, CA 93010-843

RESIDENT
715 PASEO CAMARILLO APT 912
CAMARILLO, CA 93010-843

RESIDENT
715 PASEO CAMARILLO APT 913
CAMARILLO, CA 93010-843

RESIDENT
715 SIMON WAY
OXNARD, CA 93036-1450

RESIDENT
7154 IMPALA DR
VENTURA, CA 93003-6817

RESIDENT
716 N VENTURA AVE
VENTURA, CA 93001-1945

RESIDENT
717 CALLE VISTA VERDE
OXNARD, CA 93030-8068

RESIDENT
717 JENNY DR
NEWBURY PARK, CA 91320-2014

RESIDENT
717 LIVINGSTON AVE
VENTURA, CA 93003-414

RESIDENT
717 WINCHESTER DR
OXNARD, CA 93036-1473

RESIDENT
7170 VILLAGE 7
CAMARILLO, CA 93012-6901

RESIDENT
7177 WALLABY ST
VENTURA, CA 93003-6859

RESIDENT
718 FOREST PARK BLVD APT 104
OXNARD, CA 93036-5403

RESIDENT
718 FOREST PARK BLVD APT 106
OXNARD, CA 93036-5403

RESIDENT
718 FOREST PARK BLVD APT 116
OXNARD, CA 93036-5403

RESIDENT
718 FOREST PARK BLVD APT 118
OXNARD, CA 93036-5403

RESIDENT
718 FOREST PARK BLVD APT 120
OXNARD, CA 93036-5403

RESIDENT
718 FOREST PARK BLVD APT 201
OXNARD, CA 93036-5404

RESIDENT
718 FOREST PARK BLVD APT 203
OXNARD, CA 93036-5404

RESIDENT
718 FOREST PARK BLVD APT 207
OXNARD, CA 93036-5404

RESIDENT
718 FOREST PARK BLVD APT 208
OXNARD, CA 93036-5404

RESIDENT
718 FOREST PARK BLVD APT 210
OXNARD, CA 93036-5404

RESIDENT
718 FOREST PARK BLVD APT 218
OXNARD, CA 93036-5405

RESIDENT
718 FOREST PARK BLVD APT 221
OXNARD, CA 93036-5405

RESIDENT
718 FOREST PARK BLVD APT 223
OXNARD, CA 93036-5405

RESIDENT
718 FOREST PARK BLVD APT 225
OXNARD, CA 93036-5405

RESIDENT
718 FOREST PARK BLVD APT 305
OXNARD, CA 93036-5407

RESIDENT
718 FOREST PARK BLVD APT 312
OXNARD, CA 93036-5407

RESIDENT
718 FOREST PARK BLVD APT 314
OXNARD, CA 93036-5407

RESIDENT
718 GUY TURNER DR
CAMARILLO, CA 93010-7989

RESIDENT
719 E MAIN ST
VENTURA, CA 93001-2905

RESIDENT
719 GUY TURNER DR
CAMARILLO, CA 93010-7989

RESIDENT
719 PASEO CAMARILLO APT 133
CAMARILLO, CA 93010-892

RESIDENT
719 PASEO CAMARILLO APT 136
CAMARILLO, CA 93010-892

RESIDENT
719 PASEO CAMARILLO APT 137
CAMARILLO, CA 93010-892

RESIDENT
719 PASEO CAMARILLO APT 138
CAMARILLO, CA 93010-892

RESIDENT
719 PASEO CAMARILLO APT 140
CAMARILLO, CA 93010-892

RESIDENT
719 PASEO CAMARILLO APT 143
CAMARILLO, CA 93010-892

RESIDENT
719 RIVERSIDE ST APT 101
VENTURA, CA 93001-1990

RESIDENT
719 RIVERSIDE ST APT 201
VENTURA, CA 93001-1990

RESIDENT
719 RIVERSIDE ST APT 202
VENTURA, CA 93001-1990

RESIDENT
719 WINCHESTER DR
OXNARD, CA 93036-1473

RESIDENT
72 COLLEGE DR
VENTURA, CA 93003-3406

RESIDENT
72 COPLAND CIR
VENTURA, CA 93003-5217

RESIDENT
72 E WARNER ST
VENTURA, CA 93001-1745

RESIDENT
72 REDWOOD AVE
VENTURA, CA 93003-3619

RESIDENT
72 S GARDEN ST APT 2
VENTURA, CA 93001-2580

RESIDENT
72 S PACIFIC AVE
VENTURA, CA 93001-3455

RESIDENT
72 W PROSPECT ST
VENTURA, CA 93001-1878

RESIDENT
72 W SANTA CLARA ST UNIT 102
VENTURA, CA 93001-2588

RESIDENT
72 W SANTA CLARA ST UNIT 103
VENTURA, CA 93001-2588

RESIDENT
72 W SANTA CLARA ST UNIT 205
VENTURA, CA 93001-2588

RESIDENT
72 W SANTA CLARA ST UNIT 208
VENTURA, CA 93001-2588

RESIDENT
72 W SANTA CLARA ST UNIT 209
VENTURA, CA 93001-2588

RESIDENT
72 W SANTA CLARA ST UNIT 212
VENTURA, CA 93001-2588

RESIDENT
72 W SANTA CLARA ST UNIT 306
VENTURA, CA 93001-2589

RESIDENT
72 W SANTA CLARA ST UNIT 307
VENTURA, CA 93001-2589

RESIDENT
72 W SANTA CLARA ST UNIT 308
VENTURA, CA 93001-2589

RESIDENT
72 W SANTA CLARA ST UNIT 310
VENTURA, CA 93001-2589

RESIDENT
72 W SANTA CLARA ST UNIT 312
VENTURA, CA 93001-2589

RESIDENT
720 EDWARD SCHOLLE DR
CAMARILLO, CA 93010-7897

RESIDENT
720 GUY TURNER DR
CAMARILLO, CA 93010-7989

RESIDENT
720 SIDONIA AVE
VENTURA, CA 93003-5002

RESIDENT
720 W VINEYARD AVE
OXNARD, CA 93036-1919

RESIDENT
720 WOODLAWN DR
THOUSAND OAKS, CA 91360-2570

RESIDENT
721 ARNEILL RD
CAMARILLO, CA 93010-4742

RESIDENT
721 CALLE VISTA VERDE
OXNARD, CA 93030-8068

RESIDENT
721 EDWARD SCHOLLE DR
CAMARILLO, CA 93010-7897

RESIDENT
721 GUY TURNER DR
CAMARILLO, CA 93010-7989

RESIDENT
721 PASEO CAMARILLO APT 111
CAMARILLO, CA 93010-720

RESIDENT
721 PASEO CAMARILLO APT 127
CAMARILLO, CA 93010-721

RESIDENT
721 PASEO CAMARILLO APT 131
CAMARILLO, CA 93010-721

RESIDENT
7212 VILLAGE 7
CAMARILLO, CA 93012-6924

RESIDENT
722 CALLE VISTA VERDE
OXNARD, CA 93030-8068

RESIDENT
722 E SANTA CLARA ST
VENTURA, CA 93001-2937

RESIDENT
722 EMPIRE AVE
VENTURA, CA 93003-5000

RESIDENT
722 FOREST PARK BLVD APT 104
OXNARD, CA 93036-5425

RESIDENT
722 FOREST PARK BLVD APT 110
OXNARD, CA 93036-5425

RESIDENT
722 FOREST PARK BLVD APT 116
OXNARD, CA 93036-5425

RESIDENT
722 FOREST PARK BLVD APT 122
OXNARD, CA 93036-5425

RESIDENT
722 FOREST PARK BLVD APT 201
OXNARD, CA 93036-5426

RESIDENT
722 FOREST PARK BLVD APT 206
OXNARD, CA 93036-5426

RESIDENT
722 FOREST PARK BLVD APT 207
OXNARD, CA 93036-5426

RESIDENT
722 FOREST PARK BLVD APT 220
OXNARD, CA 93036-5426

RESIDENT
722 FOREST PARK BLVD APT 223
OXNARD, CA 93036-5426

RESIDENT
722 FOREST PARK BLVD APT 225
OXNARD, CA 93036-5426

RESIDENT
722 FOREST PARK BLVD APT 304
OXNARD, CA 93036-5421

RESIDENT
722 FOREST PARK BLVD APT 308
OXNARD, CA 93036-5409

RESIDENT
722 FOREST PARK BLVD APT 323
OXNARD, CA 93036-5409

RESIDENT
722 GREEN RIVER ST
OXNARD, CA 93036-5460

RESIDENT
722 LIVINGSTON AVE
VENTURA, CA 93003-414

RESIDENT
722 W VINEYARD AVE
OXNARD, CA 93036-1919

RESIDENT
723 ARNEILL RD
CAMARILLO, CA 93010-4742

RESIDENT
723 EDWARD SCHOLLE DR
CAMARILLO, CA 93010-7897

RESIDENT
723 PASEO CAMARILLO APT 921
CAMARILLO, CA 93010-893

RESIDENT
723 PASEO CAMARILLO APT 922
CAMARILLO, CA 93010-893

RESIDENT
723 PASEO CAMARILLO APT 923
CAMARILLO, CA 93010-893

RESIDENT
723 PASEO CAMARILLO APT 932
CAMARILLO, CA 93010-893

RESIDENT
724 EDWARD SCHOLLE DR
CAMARILLO, CA 93010-7897

RESIDENT
724 GREEN RIVER ST
OXNARD, CA 93036-5460

RESIDENT
724 GUY TURNER DR
CAMARILLO, CA 93010-7989

RESIDENT
724 ISELA ST
OXNARD, CA 93030-8092

RESIDENT
724 PAIGE LN
THOUSAND OAKS, CA 91360-5433

RESIDENT
724 SIDONIA AVE
VENTURA, CA 93003-5002

RESIDENT
7247 CHAMOIS ST
VENTURA, CA 93003-7058

RESIDENT
724A E HILLCREST DR
THOUSAND OAKS, CA 91360-5939

RESIDENT
725 ARNEILL RD
CAMARILLO, CA 93010-4743

RESIDENT
725 COUNTY SQUARE DR
UNIT 30
VENTURA, CA 93003-9045

RESIDENT
725 FOREST PARK BLVD
OXNARD, CA 93036-5445

RESIDENT
725 GUY TURNER DR
CAMARILLO, CA 93010-7989

RESIDENT
725 N OLIVE ST
VENTURA, CA 93001-1803

RESIDENT
725 POLI ST APT A
VENTURA, CA 93001-5903

RESIDENT
725 POLI ST APT D
VENTURA, CA 93001-5906

RESIDENT
725 WINCHESTER DR
OXNARD, CA 93036-1473

RESIDENT
726 GREEN RIVER ST
OXNARD, CA 93036-5460

RESIDENT
726 TIERNEY AVE
VENTURA, CA 93003-9090

RESIDENT
727 CARMEN DR
CAMARILLO, CA 93010-4528

RESIDENT
727 EDWARD SCHOLLE DR
CAMARILLO, CA 93010-7897

RESIDENT
727 FLATHEAD RIVER ST
OXNARD, CA 93036-5439

RESIDENT
727 GUY TURNER DR
CAMARILLO, CA 93010-7989

RESIDENT
727 IRVING DR
THOUSAND OAKS, CA 91360-6040

RESIDENT
727 PASEO CAMARILLO APT 154
CAMARILLO, CA 93010-851

RESIDENT
727 PASEO CAMARILLO APT 156
CAMARILLO, CA 93010-851

RESIDENT
727 PASEO CAMARILLO APT 158
CAMARILLO, CA 93010-851

RESIDENT
727 PASEO CAMARILLO APT 159
CAMARILLO, CA 93010-851

RESIDENT
727 PASEO CAMARILLO APT 164
CAMARILLO, CA 93010-851

RESIDENT
727 PASEO CAMARILLO APT 167
CAMARILLO, CA 93010-832

RESIDENT
727 WINCHESTER DR
OXNARD, CA 93036-1473

RESIDENT
728 EDWARD SCHOLLE DR
CAMARILLO, CA 93010-7897

RESIDENT
728 FOREST PARK BLVD APT 108
OXNARD, CA 93036-5428

RESIDENT
728 FOREST PARK BLVD APT 120
OXNARD, CA 93036-5428

RESIDENT
728 FOREST PARK BLVD APT 122
OXNARD, CA 93036-5428

RESIDENT
728 FOREST PARK BLVD APT 203
OXNARD, CA 93036-5429

RESIDENT
728 FOREST PARK BLVD APT 220
OXNARD, CA 93036-5429

RESIDENT
728 FOREST PARK BLVD APT 222
OXNARD, CA 93036-5429

RESIDENT
728 FOREST PARK BLVD APT 307
OXNARD, CA 93036-5430

RESIDENT
728 FOREST PARK BLVD APT 320
OXNARD, CA 93036-5431

RESIDENT
728 FOREST PARK BLVD APT 322
OXNARD, CA 93036-5431

RESIDENT
729 ALISO ST
VENTURA, CA 93001-2130

RESIDENT
729 WINCHESTER DR
OXNARD, CA 93036-1473

RESIDENT
7290 MARMOTA ST
VENTURA, CA 93003-6845

RESIDENT
7293 KODIAK ST
VENTURA, CA 93003-7054

RESIDENT
7294 KODIAK ST
VENTURA, CA 93003-7055

RESIDENT
73 E RAMONA ST
VENTURA, CA 93001-1904

RESIDENT
73 FARLAND DR
NEWBURY PARK, CA 91320-3922

RESIDENT
73 N JOANNE AVE
VENTURA, CA 93003-2928

RESIDENT
73 W RAMONA ST
VENTURA, CA 93001-1642

RESIDENT
730 HOLLY AVE
OXNARD, CA 93036-1907

RESIDENT
730 JAY AVE
CAMARILLO, CA 93010-2821

RESIDENT
731 CYPRESS ST
NEWBURY PARK, CA 91320-4139

RESIDENT
731 HELSAM AVE
OXNARD, CA 93036-1411

RESIDENT
731 PASEO CAMARILLO APT 73
CAMARILLO, CA 93010-831

RESIDENT
731 PASEO CAMARILLO APT 76
CAMARILLO, CA 93010-831

RESIDENT
731 PASEO CAMARILLO APT 80
CAMARILLO, CA 93010-831

RESIDENT
731 PASEO CAMARILLO APT 81
CAMARILLO, CA 93010-831

RESIDENT
731 PASEO CAMARILLO APT 82
CAMARILLO, CA 93010-831

RESIDENT
731 PASEO CAMARILLO APT 84
CAMARILLO, CA 93010-831

RESIDENT
731 PASEO NOGALES
OXNARD, CA 93030-5588

RESIDENT
731 WINCHESTER DR
OXNARD, CA 93036-1473

RESIDENT
7310 VILLAGE 7
CAMARILLO, CA 93012-6926

RESIDENT
732 CORSICANA DR
OXNARD, CA 93036-1409

RESIDENT
732 EDWARD SCHOLLE DR
CAMARILLO, CA 93010-7897

RESIDENT
732 FOREST PARK BLVD APT 118
OXNARD, CA 93036-5433

RESIDENT
732 FOREST PARK BLVD APT 120
OXNARD, CA 93036-5433

RESIDENT
732 FOREST PARK BLVD APT 122
OXNARD, CA 93036-5433

RESIDENT
732 FOREST PARK BLVD APT 201
OXNARD, CA 93036-5434

RESIDENT
732 FOREST PARK BLVD APT 205
OXNARD, CA 93036-5434

RESIDENT
732 FOREST PARK BLVD APT 223
OXNARD, CA 93036-5434

RESIDENT
732 FOREST PARK BLVD APT 304
OXNARD, CA 93036-5435

RESIDENT
732 FOREST PARK BLVD APT 306
OXNARD, CA 93036-5436

RESIDENT
732 FOREST PARK BLVD APT 308
OXNARD, CA 93036-5436

RESIDENT
732 FOREST PARK BLVD APT 310
OXNARD, CA 93036-5436

RESIDENT
732 FOREST PARK BLVD APT 322
OXNARD, CA 93036-5436

RESIDENT
732 GUY TURNER DR
CAMARILLO, CA 93010-7989

RESIDENT
732 OWENS RIVER DR
OXNARD, CA 93036-5359

RESIDENT
732 POLI ST APT A
VENTURA, CA 93001-2972

RESIDENT
732 POLI ST APT B
VENTURA, CA 93001-2971

RESIDENT
732 RUTH DR
NEWBURY PARK, CA 91320-2140

RESIDENT
732 SIMON WAY
OXNARD, CA 93036-1451

RESIDENT
733 EMPIRE AVE
VENTURA, CA 93003-5007

RESIDENT
733 FLATHEAD RIVER ST
OXNARD, CA 93036-5439

RESIDENT
733 GREEN RIVER ST
OXNARD, CA 93036-5460

RESIDENT
733 GUY TURNER DR
CAMARILLO, CA 93010-7989

RESIDENT
733 PASEO CAMARILLO APT 1
CAMARILLO, CA 93010-811

RESIDENT
733 PASEO CAMARILLO APT 14
CAMARILLO, CA 93010-811

RESIDENT
733 PASEO CAMARILLO APT 2
CAMARILLO, CA 93010-811

RESIDENT
733 PASEO CAMARILLO APT 3
CAMARILLO, CA 93010-811

RESIDENT
733 PASEO CAMARILLO APT 4
CAMARILLO, CA 93010-811

RESIDENT
733 PASEO CAMARILLO APT 5
CAMARILLO, CA 93010-811

RESIDENT
733 PASEO CAMARILLO APT 8
CAMARILLO, CA 93010-811

RESIDENT
733 RIVERSIDE ST APT 102
VENTURA, CA 93001-1991

RESIDENT
733 RIVERSIDE ST APT 201
VENTURA, CA 93001-1991

RESIDENT
733 RIVERSIDE ST APT 202
VENTURA, CA 93001-1991

RESIDENT
733 WINCHESTER DR
OXNARD, CA 93036-1473

RESIDENT
734 FLATHEAD RIVER ST
OXNARD, CA 93036-5439

RESIDENT
734 PASEO MONTECITO
NEWBURY PARK, CA 91320-2044

RESIDENT
734 RIVERSIDE ST
VENTURA, CA 93001-1664

RESIDENT
734 SAINT CHARLES DR APT 2
THOUSAND OAKS, CA 91360-3921

RESIDENT
734 SAINT CHARLES DR APT 6
THOUSAND OAKS, CA 91360-3921

RESIDENT
735 ARNEILL RD
CAMARILLO, CA 93010-4743

RESIDENT
735 COUNTY SQUARE DR UNIT 35
VENTURA, CA 93003-9040

RESIDENT
735 GREEN RIVER ST
OXNARD, CA 93036-5460

RESIDENT
735 GUY TURNER DR
CAMARILLO, CA 93010-7989

RESIDENT
735 PASEO CAMARILLO APT 18
CAMARILLO, CA 93010-845

RESIDENT
735 PASEO CAMARILLO APT 19
CAMARILLO, CA 93010-845

RESIDENT
735 PASEO CAMARILLO APT 25
CAMARILLO, CA 93010-845

RESIDENT
735 PASEO CAMARILLO APT 26
CAMARILLO, CA 93010-845

RESIDENT
736 EDWARD SCHOLLE DR
CAMARILLO, CA 93010-7897

RESIDENT
736 GARONNE ST
OXNARD, CA 93036-5465

RESIDENT
736 NANDINA PL
OXNARD, CA 93036-1911

RESIDENT
737 ARNEILL RD
CAMARILLO, CA 93010-4743

RESIDENT
737 WINCHESTER DR
OXNARD, CA 93036-1473

RESIDENT
738 GUY TURNER DR
CAMARILLO, CA 93010-7989

RESIDENT
738 NANDINA PL
OXNARD, CA 93036-1911

RESIDENT
738 OWENS RIVER DR
OXNARD, CA 93036-5359

RESIDENT
738 PAMELA WOOD ST
NEWBURY PARK, CA 91320-4153

RESIDENT
739 EDWARD SCHOLLE DR
CAMARILLO, CA 93010-7897

RESIDENT
739 FLATHEAD RIVER ST
OXNARD, CA 93036-5439

RESIDENT
739 GUY TURNER DR
CAMARILLO, CA 93010-7989

RESIDENT
739 PASEO CAMARILLO APT 62
CAMARILLO, CA 93010-725

RESIDENT
739 PASEO CAMARILLO APT 67
CAMARILLO, CA 93010-725

RESIDENT
739 PASEO CAMARILLO APT 70
CAMARILLO, CA 93010-725

RESIDENT
739 PASEO CAMARILLO APT 72
CAMARILLO, CA 93010-726

RESIDENT
74 CALETA DR
CAMARILLO, CA 93012-5106

RESIDENT
74 FARLAND DR
NEWBURY PARK, CA 91320-3922

RESIDENT
74 FIR ST APT 2
CAMARILLO, CA 93010-7978

RESIDENT
74 FIR ST APT 3
CAMARILLO, CA 93010-7978

RESIDENT
74 N FIR ST
VENTURA, CA 93001-2810

RESIDENT
74 S PACIFIC AVE
VENTURA, CA 93001-3455

RESIDENT
74 S SANTA CRUZ ST
VENTURA, CA 93001-3553

RESIDENT
74 VIA MARISMA
CAMARILLO, CA 93012-5026

RESIDENT
740 E HILLCREST DR
THOUSAND OAKS, CA 91360-5939

RESIDENT
740 EDWARD SCHOLLE DR
CAMARILLO, CA 93010-7897

RESIDENT
741 GERST DR
NEWBURY PARK, CA 91320-2112

RESIDENT
741 GUY TURNER DR
CAMARILLO, CA 93010-7989

RESIDENT
741 NILE RIVER DR
OXNARD, CA 93036-5354

RESIDENT
741 PASEO CAMARILLO APT 107
CAMARILLO, CA 93010-833

RESIDENT
741 PASEO CAMARILLO APT 97
CAMARILLO, CA 93010-833

RESIDENT
741 PASEO CAMARILLO APT 99
CAMARILLO, CA 93010-833

RESIDENT
7416 VILLAGE 7
CAMARILLO, CA 93012-6942

RESIDENT
742 BEALL ST
THOUSAND OAKS, CA 91360-5416

RESIDENT
742 EDWARD SCHOLLE DR
CAMARILLO, CA 93010-7897

RESIDENT
742 FOREST PARK BLVD APT 104
OXNARD, CA 93036-5410

RESIDENT
742 FOREST PARK BLVD APT 108
OXNARD, CA 93036-5410

RESIDENT
742 FOREST PARK BLVD APT 110
OXNARD, CA 93036-5410

RESIDENT
742 FOREST PARK BLVD APT 118
OXNARD, CA 93036-5410

RESIDENT
742 FOREST PARK BLVD APT 201
OXNARD, CA 93036-5411

RESIDENT
742 FOREST PARK BLVD APT 203
OXNARD, CA 93036-5411

RESIDENT
742 FOREST PARK BLVD APT 206
OXNARD, CA 93036-5411

RESIDENT
742 FOREST PARK BLVD APT 208
OXNARD, CA 93036-5411

RESIDENT
742 FOREST PARK BLVD APT 216
OXNARD, CA 93036-5411

RESIDENT
742 FOREST PARK BLVD APT 306
OXNARD, CA 93036-5414

RESIDENT
742 FOREST PARK BLVD APT 318
OXNARD, CA 93036-5414

RESIDENT
742 FOREST PARK BLVD APT 322
OXNARD, CA 93036-5414

RESIDENT
742 GARONNE ST
OXNARD, CA 93036-5465

RESIDENT
742 GREEN RIVER ST
OXNARD, CA 93036-5460

RESIDENT
742 TENNIS CLUB LN
THOUSAND OAKS, CA 91360-4213

RESIDENT
7423 VILLAGE 7
CAMARILLO, CA 93012-6943

RESIDENT
7424 VILLAGE 7
CAMARILLO, CA 93012-6942

RESIDENT
743 GARONNE ST
OXNARD, CA 93036-5346

RESIDENT
743 GREEN RIVER ST
OXNARD, CA 93036-5460

RESIDENT
743 NILE RIVER DR
OXNARD, CA 93036-5354

RESIDENT
743 PASEO CAMARILLO APT 146
CAMARILLO, CA 93010-841

RESIDENT
743 PASEO CAMARILLO APT 147
CAMARILLO, CA 93010-841

RESIDENT
743 PASEO CAMARILLO APT 148
CAMARILLO, CA 93010-841

RESIDENT
743 PASEO CAMARILLO APT 150
CAMARILLO, CA 93010-842

RESIDENT
743 POLI ST APT 12
VENTURA, CA 93001-5901

RESIDENT
743 POLI ST APT 4
VENTURA, CA 93001-5900

RESIDENT
743 POLI ST APT 5
VENTURA, CA 93001-5900

RESIDENT
743 POLI ST APT 6
VENTURA, CA 93001-5900

RESIDENT
743 SHADOW LAKE DR
THOUSAND OAKS, CA 91360-2593

RESIDENT
743 WILL AVE
OXNARD, CA 93036-1465

RESIDENT
744 EMPRESS AVE
CAMARILLO, CA 93010-4540

RESIDENT
744 GARONNE ST
OXNARD, CA 93036-5465

RESIDENT
744 OWENS RIVER DR
OXNARD, CA 93036-5359

RESIDENT
744 POLI ST APT A
VENTURA, CA 93001-2980

RESIDENT
745 GUY TURNER DR
CAMARILLO, CA 93010-7989

RESIDENT
745 WINCHESTER DR
OXNARD, CA 93036-1473

RESIDENT
745 WRIGHT RD
OXNARD, CA 93036-1772

RESIDENT
746 NILE RIVER DR
OXNARD, CA 93036-5354

RESIDENT
746 POLI ST APT A
VENTURA, CA 93001-2985

RESIDENT
746 POLI ST APT B
VENTURA, CA 93001-2986

RESIDENT
747 CEDAR ST
VENTURA, CA 93001-1917

RESIDENT
747 GUY TURNER DR
CAMARILLO, CA 93010-7989

RESIDENT
747 WARWICK AVE
THOUSAND OAKS, CA 91360-3719

RESIDENT
748 EDWARD SCHOLLE DR
CAMARILLO, CA 93010-7897

RESIDENT
748 FOREST PARK BLVD APT 104
OXNARD, CA 93036-5416

RESIDENT
748 FOREST PARK BLVD APT 110
OXNARD, CA 93036-5416

RESIDENT
748 FOREST PARK BLVD APT 203
OXNARD, CA 93036-5417

RESIDENT
748 FOREST PARK BLVD APT 204
OXNARD, CA 93036-5417

RESIDENT
748 FOREST PARK BLVD APT 205
OXNARD, CA 93036-5417

RESIDENT
748 FOREST PARK BLVD APT 207
OXNARD, CA 93036-5417

RESIDENT
748 FOREST PARK BLVD APT 223
OXNARD, CA 93036-5418

RESIDENT
748 FOREST PARK BLVD APT 305
OXNARD, CA 93036-5419

RESIDENT
748 FOREST PARK BLVD APT 316
OXNARD, CA 93036-5419

RESIDENT
748 FOREST PARK BLVD APT 318
OXNARD, CA 93036-5419

RESIDENT
748 FOREST PARK BLVD APT 321
OXNARD, CA 93036-5419

RESIDENT
748 FOREST PARK BLVD APT 322
OXNARD, CA 93036-5419

RESIDENT
748 POLI ST APT A
VENTURA, CA 93001-2989

RESIDENT
748 POLI ST APT B
VENTURA, CA 93001-2990

RESIDENT
748 POLI ST APT C
VENTURA, CA 93001-2991

RESIDENT
749 N VENTURA AVE
VENTURA, CA 93001-1944

RESIDENT
749 NANDINA CT
OXNARD, CA 93036-1910

RESIDENT
749 RIVERSIDE ST APT 102
VENTURA, CA 93001-1992

RESIDENT
749 RIVERSIDE ST APT 201
VENTURA, CA 93001-1992

RESIDENT
749 RIVERSIDE ST APT 202
VENTURA, CA 93001-1992

RESIDENT
749 WRIGHT RD
OXNARD, CA 93036-1772

RESIDENT
75 E RAMONA ST
VENTURA, CA 93001-1904

RESIDENT
75 GENEIVE ST
CAMARILLO, CA 93010-7815

RESIDENT
75 N DOS CAMINOS AVE
VENTURA, CA 93003-2924

RESIDENT
75 N SANTA CRUZ ST APT 3
VENTURA, CA 93001-3583

RESIDENT
75 OAK ST
CAMARILLO, CA 93010-7921

RESIDENT
75 W SIMPSON ST
VENTURA, CA 93001-1855

RESIDENT
750 CLYDE RIVER RD OFC
OXNARD, CA 93036-5589

RESIDENT
750 CLYDE RIVER RD UNIT 101
OXNARD, CA 93036-5574

RESIDENT
750 CLYDE RIVER RD UNIT 105
OXNARD, CA 93036-5574

RESIDENT
750 CLYDE RIVER RD UNIT 106
OXNARD, CA 93036-5574

RESIDENT
750 CLYDE RIVER RD UNIT 109
OXNARD, CA 93036-5574

RESIDENT
750 CLYDE RIVER RD UNIT 110
OXNARD, CA 93036-5575

RESIDENT
750 CLYDE RIVER RD UNIT 111
OXNARD, CA 93036-5575

RESIDENT
750 CLYDE RIVER RD UNIT 119
OXNARD, CA 93036-5576

RESIDENT
750 CLYDE RIVER RD UNIT 121
OXNARD, CA 93036-5576

RESIDENT
750 CLYDE RIVER RD UNIT 123
OXNARD, CA 93036-5576

RESIDENT
750 CLYDE RIVER RD UNIT 131
OXNARD, CA 93036-5577

RESIDENT
750 CLYDE RIVER RD UNIT 133
OXNARD, CA 93036-5577

RESIDENT
750 CLYDE RIVER RD UNIT 134
OXNARD, CA 93036-5577

RESIDENT
750 CLYDE RIVER RD UNIT 202
OXNARD, CA 93036-5577

RESIDENT
750 CLYDE RIVER RD UNIT 206
OXNARD, CA 93036-5578

RESIDENT
750 CLYDE RIVER RD UNIT 207
OXNARD, CA 93036-5578

RESIDENT
750 CLYDE RIVER RD UNIT 212
OXNARD, CA 93036-5578

RESIDENT
750 CLYDE RIVER RD UNIT 213
OXNARD, CA 93036-5579

RESIDENT
750 CLYDE RIVER RD UNIT 218
OXNARD, CA 93036-5579

RESIDENT
750 CLYDE RIVER RD UNIT 223
OXNARD, CA 93036-5580

RESIDENT
750 CLYDE RIVER RD UNIT 226
OXNARD, CA 93036-5580

RESIDENT
750 CLYDE RIVER RD UNIT 231
OXNARD, CA 93036-5580

RESIDENT
750 CLYDE RIVER RD UNIT 235
OXNARD, CA 93036-5581

RESIDENT
750 CLYDE RIVER RD UNIT 302
OXNARD, CA 93036-5581

RESIDENT
750 CLYDE RIVER RD UNIT 303
OXNARD, CA 93036-5581

RESIDENT
750 CLYDE RIVER RD UNIT 306
OXNARD, CA 93036-5581

RESIDENT
750 CLYDE RIVER RD UNIT 307
OXNARD, CA 93036-5583

RESIDENT
750 CLYDE RIVER RD UNIT 309
OXNARD, CA 93036-5583

RESIDENT
750 CLYDE RIVER RD UNIT 323
OXNARD, CA 93036-5582

RESIDENT
750 CLYDE RIVER RD UNIT 327
OXNARD, CA 93036-5584

RESIDENT
750 CLYDE RIVER RD UNIT 331
OXNARD, CA 93036-5584

RESIDENT
750 CLYDE RIVER RD UNIT 332
OXNARD, CA 93036-5584

RESIDENT
750 CLYDE RIVER RD UNIT 335
OXNARD, CA 93036-5585

RESIDENT
750 CLYDE RIVER RD UNIT 404
OXNARD, CA 93036-5585

RESIDENT
750 CLYDE RIVER RD UNIT 410
OXNARD, CA 93036-5586

RESIDENT
750 CLYDE RIVER RD UNIT 412
OXNARD, CA 93036-5586

RESIDENT
750 CLYDE RIVER RD UNIT 413
OXNARD, CA 93036-5586

RESIDENT
750 CLYDE RIVER RD UNIT 415
OXNARD, CA 93036-5587

RESIDENT
750 CLYDE RIVER RD UNIT 434
OXNARD, CA 93036-5589

RESIDENT
750 CLYDE RIVER RD UNIT 435
OXNARD, CA 93036-5589

RESIDENT
750 MOBIL AVE APT 1
CAMARILLO, CA 93010-4647

RESIDENT
750 MOBIL AVE APT 14
CAMARILLO, CA 93010-4648

RESIDENT
750 MOBIL AVE APT 22
CAMARILLO, CA 93010-4637

RESIDENT
750 MOBIL AVE APT 24
CAMARILLO, CA 93010-4637

RESIDENT
750 MOBIL AVE APT 27
CAMARILLO, CA 93010-4637

RESIDENT
750 MOBIL AVE APT 28
CAMARILLO, CA 93010-4637

RESIDENT
750 MOBIL AVE APT 29
CAMARILLO, CA 93010-4649

RESIDENT
750 MOBIL AVE APT 32
CAMARILLO, CA 93010-4649

RESIDENT
750 MOBIL AVE APT 33
CAMARILLO, CA 93010-4649

RESIDENT
750 MOBIL AVE APT 34
CAMARILLO, CA 93010-4649

RESIDENT
750 MOBIL AVE APT 35
CAMARILLO, CA 93010-4649

RESIDENT
750 MOBIL AVE APT 39
CAMARILLO, CA 93010-4650

RESIDENT
750 MOBIL AVE APT 40
CAMARILLO, CA 93010-4650

RESIDENT
750 MOBIL AVE APT 45
CAMARILLO, CA 93010-4641

RESIDENT
750 MOBIL AVE APT 48
CAMARILLO, CA 93010-4641

RESIDENT
750 MOBIL AVE APT 5
CAMARILLO, CA 93010-4647

RESIDENT
750 MOBIL AVE APT 56
CAMARILLO, CA 93010-4651

RESIDENT
750 MOBIL AVE APT 63
CAMARILLO, CA 93010-4664

RESIDENT
750 MOBIL AVE APT 65
CAMARILLO, CA 93010-4643

RESIDENT
750 MOBIL AVE APT 66
CAMARILLO, CA 93010-4643

RESIDENT
750 MOBIL AVE APT 72
CAMARILLO, CA 93010-4608

RESIDENT
750 MOBIL AVE APT 74
CAMARILLO, CA 93010-4608

RESIDENT
750 MOBIL AVE APT 79
CAMARILLO, CA 93010-4660

RESIDENT
750 MOBIL AVE APT 8
CAMARILLO, CA 93010-4648

RESIDENT
750 MOBIL AVE APT 84
CAMARILLO, CA 93010-4660

RESIDENT
750 NILE RIVER DR
OXNARD, CA 93036-5354

RESIDENT
750 POLI ST
VENTURA, CA 93001-2942

RESIDENT
750 RIVERSIDE ST
VENTURA, CA 93001-1664

RESIDENT
751 BIRCHPARK CIR APT 101
THOUSAND OAKS, CA 91360-3878

RESIDENT
751 FLATHEAD RIVER ST
OXNARD, CA 93036-5439

RESIDENT
751 WINCHESTER DR
OXNARD, CA 93036-1473

RESIDENT
752 FOREST PARK BLVD APT 106
OXNARD, CA 93036-5420

RESIDENT
752 FOREST PARK BLVD APT 116
OXNARD, CA 93036-5420

RESIDENT
752 FOREST PARK BLVD APT 122
OXNARD, CA 93036-5420

RESIDENT
752 FOREST PARK BLVD APT 201
OXNARD, CA 93036-5422

RESIDENT
752 FOREST PARK BLVD APT 203
OXNARD, CA 93036-5422

RESIDENT
752 FOREST PARK BLVD APT 208
OXNARD, CA 93036-5366

RESIDENT
752 FOREST PARK BLVD APT 218
OXNARD, CA 93036-5366

RESIDENT
752 FOREST PARK BLVD APT 222
OXNARD, CA 93036-5366

RESIDENT
752 FOREST PARK BLVD APT 225
OXNARD, CA 93036-5366

RESIDENT
752 FOREST PARK BLVD APT 227
OXNARD, CA 93036-5366

RESIDENT
752 FOREST PARK BLVD APT 305
OXNARD, CA 93036-5367

RESIDENT
752 FOREST PARK BLVD APT 307
OXNARD, CA 93036-5367

RESIDENT
752 FOREST PARK BLVD APT 310
OXNARD, CA 93036-5367

RESIDENT
752 FOREST PARK BLVD APT 320
OXNARD, CA 93036-5367

RESIDENT
752 FOREST PARK BLVD APT 323
OXNARD, CA 93036-5367

RESIDENT
752 GREEN RIVER ST
OXNARD, CA 93036-5460

RESIDENT
752 PASEO NOGALES
OXNARD, CA 93030-5587

RESIDENT
7524 LEMUR ST
VENTURA, CA 93003-6835

RESIDENT
753 CALLE LAS COLINAS
NEWBURY PARK, CA 91320-1917

RESIDENT
753 GUY TURNER DR
CAMARILLO, CA 93010-7989

RESIDENT
754 CAMINO VALLES
THOUSAND OAKS, CA 91360-2521

RESIDENT
754 EMPIRE AVE
VENTURA, CA 93003-5022

RESIDENT
754 N OLIVE ST
VENTURA, CA 93001-1662

RESIDENT
754 NILE RIVER DR
OXNARD, CA 93036-5354

RESIDENT
755 FLATHEAD RIVER ST
OXNARD, CA 93036-5439

RESIDENT
755 GUY TURNER DR
CAMARILLO, CA 93010-7989

RESIDENT
756 BENNETT AVE
VENTURA, CA 93003-411

RESIDENT
756 BROSSARD DR
THOUSAND OAKS, CA 91360-5924

RESIDENT
756 EDWARD SCHOLLE DR
CAMARILLO, CA 93010-7897

RESIDENT
756 EMPIRE AVE
VENTURA, CA 93003-5022

RESIDENT
756 GREEN RIVER ST
OXNARD, CA 93036-5460

RESIDENT
756 SAINT CHARLES DR APT 4
THOUSAND OAKS, CA 91360-3922

RESIDENT
757 IRVING DR
THOUSAND OAKS, CA 91360-6040

RESIDENT
757 NILE RIVER DR
OXNARD, CA 93036-5354

RESIDENT
757 SIDONIA AVE
VENTURA, CA 93003-5001

RESIDENT
757 WARWICK AVE
THOUSAND OAKS, CA 91360-3720

RESIDENT
758 FLATHEAD RIVER ST
OXNARD, CA 93036-5439

RESIDENT
758 FOREST PARK BLVD APT 104
OXNARD, CA 93036-5369

RESIDENT
758 FOREST PARK BLVD APT 122
OXNARD, CA 93036-5370

RESIDENT
758 FOREST PARK BLVD APT 201
OXNARD, CA 93036-5371

RESIDENT
758 FOREST PARK BLVD APT 204
OXNARD, CA 93036-5371

RESIDENT
758 FOREST PARK BLVD APT 212
OXNARD, CA 93036-5371

RESIDENT
758 FOREST PARK BLVD APT 214
OXNARD, CA 93036-5371

RESIDENT
758 FOREST PARK BLVD APT 216
OXNARD, CA 93036-5372

RESIDENT
758 FOREST PARK BLVD APT 221
OXNARD, CA 93036-5372

RESIDENT
758 FOREST PARK BLVD APT 223
OXNARD, CA 93036-5372

RESIDENT
758 FOREST PARK BLVD APT 227
OXNARD, CA 93036-5372

RESIDENT
758 FOREST PARK BLVD APT 306
OXNARD, CA 93036-5373

RESIDENT
758 FOREST PARK BLVD APT 308
OXNARD, CA 93036-5373

RESIDENT
758 FOREST PARK BLVD APT 312
OXNARD, CA 93036-5373

RESIDENT
758 FOREST PARK BLVD APT 314
OXNARD, CA 93036-5373

RESIDENT
758 FOREST PARK BLVD APT 318
OXNARD, CA 93036-5373

RESIDENT
758 GREENWICH DR
THOUSAND OAKS, CA 91360-6018

RESIDENT
7584 LEMUR ST
VENTURA, CA 93003-6835

RESIDENT
759 GUY TURNER DR
CAMARILLO, CA 93010-7989

RESIDENT
759 WINCHESTER DR
OXNARD, CA 93036-1473

RESIDENT
76 CORONADO ST
VENTURA, CA 93001-3518

RESIDENT
76 N LAUREL ST
VENTURA, CA 93001-3003

RESIDENT
76 W RAMONA ST APT A
VENTURA, CA 93001-4696

RESIDENT
76 W RAMONA ST APT B
VENTURA, CA 93001-4696

RESIDENT
76 W RAMONA ST APT C
VENTURA, CA 93001-4696

RESIDENT
76 W RAMONA ST APT D
VENTURA, CA 93001-4696

RESIDENT
760 EMPIRE AVE
VENTURA, CA 93003-5022

RESIDENT
760 FLATHEAD RIVER ST
OXNARD, CA 93036-5439

RESIDENT
760 GUY TURNER DR
CAMARILLO, CA 93010-7989

RESIDENT
760 POLI ST
VENTURA, CA 93001-2992

RESIDENT
760 TENNIS CLUB LN
THOUSAND OAKS, CA 91360-4213

RESIDENT
760 WARWICK AVE APT 10
THOUSAND OAKS, CA 91360-3722

RESIDENT
760 WARWICK AVE APT 13
THOUSAND OAKS, CA 91360-3722

RESIDENT
760 WARWICK AVE APT 15
THOUSAND OAKS, CA 91360-3722

RESIDENT
760 WARWICK AVE APT 17
THOUSAND OAKS, CA 91360-3723

RESIDENT
760 WARWICK AVE APT 20
THOUSAND OAKS, CA 91360-3723

RESIDENT
760 WARWICK AVE APT 21
THOUSAND OAKS, CA 91360-3723

RESIDENT
760 WARWICK AVE APT 24
THOUSAND OAKS, CA 91360-3724

RESIDENT
760 WARWICK AVE APT 26
THOUSAND OAKS, CA 91360-3724

RESIDENT
760 WARWICK AVE APT 28
THOUSAND OAKS, CA 91360-3724

RESIDENT
760 WARWICK AVE APT 6
THOUSAND OAKS, CA 91360-3721

RESIDENT
761 ASTER ST APT 171
OXNARD, CA 93036-771

RESIDENT
761 EDWARD SCHOLLE DR
CAMARILLO, CA 93010-7897

RESIDENT
761 GUY TURNER DR
CAMARILLO, CA 93010-7989

RESIDENT
761 NILE RIVER DR
OXNARD, CA 93036-5354

RESIDENT
762 FOREST PARK BLVD APT 204
OXNARD, CA 93036-5381

RESIDENT
762 FOREST PARK BLVD APT 207
OXNARD, CA 93036-5381

RESIDENT
762 FOREST PARK BLVD APT 304
OXNARD, CA 93036-5382

RESIDENT
762 FOREST PARK BLVD APT 306
OXNARD, CA 93036-5382

RESIDENT
762 FOREST PARK BLVD APT 307
OXNARD, CA 93036-5382

RESIDENT
762 FOREST PARK BLVD APT 308
OXNARD, CA 93036-5382

RESIDENT
762 GALERITA ST
OXNARD, CA 93030-7347

RESIDENT
762 OWENS RIVER DR
OXNARD, CA 93036-5359

RESIDENT
762 TENNIS CLUB LN
THOUSAND OAKS, CA 91360-4213

RESIDENT
763 BENSON WAY
THOUSAND OAKS, CA 91360-5917

RESIDENT
763 FOREST PARK BLVD
OXNARD, CA 93036-5445

RESIDENT
763 NILE RIVER DR
OXNARD, CA 93036-5354

RESIDENT
763 PASEO ORTEGA
OXNARD, CA 93030-7388

RESIDENT
763 WINCHESTER DR
OXNARD, CA 93036-1473

RESIDENT
764 CALLE MANDARINAS
THOUSAND OAKS, CA 91360-2222

RESIDENT
764 EDWARD SCHOLLE DR
CAMARILLO, CA 93010-7897

RESIDENT
764 GUY TURNER DR
CAMARILLO, CA 93010-7989

RESIDENT
764 POLI ST
VENTURA, CA 93001-2992

RESIDENT
764 RIVERSIDE ST
VENTURA, CA 93001-1664

RESIDENT
765 GUY TURNER DR
CAMARILLO, CA 93010-7989

RESIDENT
765 WARWICK AVE
THOUSAND OAKS, CA 91360-3720

RESIDENT
766 E STROUBE ST
OXNARD, CA 93036-1731

RESIDENT
766 POLI ST
VENTURA, CA 93001-2992

RESIDENT
767 EDWARD SCHOLLE DR
CAMARILLO, CA 93010-7897

RESIDENT
767 GUY TURNER DR
CAMARILLO, CA 93010-7989

RESIDENT
768 AILEEN ST
CAMARILLO, CA 93010-2906

RESIDENT
768 EDWARD SCHOLLE DR
CAMARILLO, CA 93010-7897

RESIDENT
768 FOREST PARK BLVD APT 104
OXNARD, CA 93036-5383

RESIDENT
768 FOREST PARK BLVD APT 108
OXNARD, CA 93036-5383

RESIDENT
768 FOREST PARK BLVD APT 116
OXNARD, CA 93036-5383

RESIDENT
768 FOREST PARK BLVD APT 120
OXNARD, CA 93036-5383

RESIDENT
768 FOREST PARK BLVD APT 205
OXNARD, CA 93036-5384

RESIDENT
768 FOREST PARK BLVD APT 221
OXNARD, CA 93036-5385

RESIDENT
768 FOREST PARK BLVD APT 304
OXNARD, CA 93036-5387

RESIDENT
768 FOREST PARK BLVD APT 305
OXNARD, CA 93036-5387

RESIDENT
768 FOREST PARK BLVD APT 308
OXNARD, CA 93036-5387

RESIDENT
768 FOREST PARK BLVD APT 310
OXNARD, CA 93036-5387

RESIDENT
768 FOREST PARK BLVD APT 318
OXNARD, CA 93036-5387

RESIDENT
768 FOREST PARK BLVD APT 320
OXNARD, CA 93036-5387

RESIDENT
768 FOREST PARK BLVD APT 321
OXNARD, CA 93036-5387

RESIDENT
768 FOREST PARK BLVD APT 322
OXNARD, CA 93036-5387

RESIDENT
768 FOREST PARK BLVD APT 323
OXNARD, CA 93036-5387

RESIDENT
768 PAMELA WOOD ST
NEWBURY PARK, CA 91320-4153

RESIDENT
768 SIDONIA AVE
VENTURA, CA 93003-5002

RESIDENT
769 BIRCHPARK CIR APT 101
THOUSAND OAKS, CA 91360-3894

RESIDENT
769 BIRCHPARK CIR APT 102
THOUSAND OAKS, CA 91360-3894

RESIDENT
769 BIRCHPARK CIR APT 103
THOUSAND OAKS, CA 91360-3894

RESIDENT
769 BIRCHPARK CIR APT 207
THOUSAND OAKS, CA 91360-3895

RESIDENT
769 EMPIRE AVE
VENTURA, CA 93003-5007

RESIDENT
769 WARWICK AVE
THOUSAND OAKS, CA 91360-3725

RESIDENT
77 N CONEJO SCHOOL RD
UNIT 101
THOUSAND OAKS, CA 91362-2644

RESIDENT
77 N CONEJO SCHOOL RD
UNIT 102
THOUSAND OAKS, CA 91362-2644

RESIDENT
77 N CONEJO SCHOOL RD
UNIT 103
THOUSAND OAKS, CA 91362-2644

RESIDENT
77 N CONEJO SCHOOL RD
UNIT 104
THOUSAND OAKS, CA 91362-2644

RESIDENT
77 N CONEJO SCHOOL RD
UNIT 108
THOUSAND OAKS, CA 91362-2644

RESIDENT
77 N CONEJO SCHOOL RD
UNIT 113
THOUSAND OAKS, CA 91362-2644

RESIDENT
77 N CONEJO SCHOOL RD
UNIT 114
THOUSAND OAKS, CA 91362-2644

RESIDENT
77 N CONEJO SCHOOL RD
UNIT 202
THOUSAND OAKS, CA 91362-2644

RESIDENT
77 N CONEJO SCHOOL RD
UNIT 203
THOUSAND OAKS, CA 91362-2644

RESIDENT
77 N CONEJO SCHOOL RD
UNIT 204
THOUSAND OAKS, CA 91362-2650

RESIDENT
77 N CONEJO SCHOOL RD
UNIT 205
THOUSAND OAKS, CA 91362-2650

RESIDENT
77 N CONEJO SCHOOL RD
UNIT 211
THOUSAND OAKS, CA 91362-2650

RESIDENT
77 N CONEJO SCHOOL RD
UNIT 213
THOUSAND OAKS, CA 91362-2650

RESIDENT
77 N CONEJO SCHOOL RD
UNIT 217
THOUSAND OAKS, CA 91362-2650

RESIDENT
77 N CONEJO SCHOOL RD
UNIT 302
THOUSAND OAKS, CA 91362-2650

RESIDENT
77 N CONEJO SCHOOL RD
UNIT 304
THOUSAND OAKS, CA 91362-2654

RESIDENT
77 N CONEJO SCHOOL RD
UNIT 308
THOUSAND OAKS, CA 91362-2654

RESIDENT
77 N CONEJO SCHOOL RD
UNIT 309
THOUSAND OAKS, CA 91362-2654

RESIDENT
77 N CONEJO SCHOOL RD
UNIT 310
THOUSAND OAKS, CA 91362-2654

RESIDENT
77 N CONEJO SCHOOL RD
UNIT 316
THOUSAND OAKS, CA 91362-2654

RESIDENT
77 S SANTA CRUZ ST
VENTURA, CA 93001-3552

RESIDENT
770 PASEO MARGARITA
OXNARD, CA 93030-5593

RESIDENT
770 SIDONIA AVE
VENTURA, CA 93003-5002

RESIDENT
772 EDWARD SCHOLLE DR
CAMARILLO, CA 93010-7897

RESIDENT
772 FOREST PARK BLVD APT 208
OXNARD, CA 93036-5376

RESIDENT
772 FOREST PARK BLVD APT 304
OXNARD, CA 93036-5377

RESIDENT
772 FOREST PARK BLVD APT 306
OXNARD, CA 93036-5377

RESIDENT
772 GUY TURNER DR
CAMARILLO, CA 93010-7989

RESIDENT
772 POLI ST APT C
VENTURA, CA 93001-2955

RESIDENT
772 POLI ST APT D
VENTURA, CA 93001-2955

RESIDENT
772 SIDONIA AVE
VENTURA, CA 93003-5002

RESIDENT
773 EDWARD SCHOLLE DR
CAMARILLO, CA 93010-7897

RESIDENT
773 GUY TURNER DR
CAMARILLO, CA 93010-7989

RESIDENT
773 ISELA ST
OXNARD, CA 93030-8093

RESIDENT
773 VENWOOD AVE
VENTURA, CA 93001-1672

RESIDENT
774 EDWARD SCHOLLE DR
CAMARILLO, CA 93010-7897

RESIDENT
774 ISELA ST
OXNARD, CA 93030-8092

RESIDENT
774 LIVINGSTON AVE
VENTURA, CA 93003-414

RESIDENT
774 PAMELA WOOD ST
NEWBURY PARK, CA 91320-4153

RESIDENT
774 SIDONIA AVE
VENTURA, CA 93003-5002

RESIDENT
775 CAYO GRANDE CT
NEWBURY PARK, CA 91320-1941

RESIDENT
775 COUNTY SQUARE DR UNIT 42
VENTURA, CA 93003-9033

RESIDENT
775 GUY TURNER DR
CAMARILLO, CA 93010-7989

RESIDENT
776 EDWARD SCHOLLE DR
CAMARILLO, CA 93010-7897

RESIDENT
777 CALLE LAS COLINAS
NEWBURY PARK, CA 91320-1915

RESIDENT
777 RUTH DR
NEWBURY PARK, CA 91320-2150

RESIDENT
778 GUY TURNER DR
CAMARILLO, CA 93010-7989

RESIDENT
778 SAINT CHARLES DR APT 2
THOUSAND OAKS, CA 91360-3924

RESIDENT
778 SAINT CHARLES DR APT 8
THOUSAND OAKS, CA 91360-3925

RESIDENT
778 SPRING WOOD ST
NEWBURY PARK, CA 91320-4763

RESIDENT
778 VIA MARQUESA
CAMARILLO, CA 93012-923

RESIDENT
778A GREENWICH DR
THOUSAND OAKS, CA 91360-6018

RESIDENT
778B GREENWICH DR
THOUSAND OAKS, CA 91360-6018

RESIDENT
778C GREENWICH DR
THOUSAND OAKS, CA 91360-6018

RESIDENT
779 E SANTA CLARA ST
VENTURA, CA 93001-2936

RESIDENT
779 EDWARD SCHOLLE DR
CAMARILLO, CA 93010-7897

RESIDENT
779 GUY TURNER DR
CAMARILLO, CA 93010-7989

RESIDENT
779 HUNT CIR
CAMARILLO, CA 93012-5256

RESIDENT
78 ALBION PL UNIT B
NEWBURY PARK, CA 91320-4548

RESIDENT
78 ALISO LN
VENTURA, CA 93001-3217

RESIDENT
78 N LAUREL ST
VENTURA, CA 93001-3003

RESIDENT
78 N WENDY DR
NEWBURY PARK, CA 91320-4350

RESIDENT
78 ORCHARD VIEW ST
CAMARILLO, CA 93010-7843

RESIDENT
78 PASEO ESPLENDIDO
CAMARILLO, CA 93010-1722

RESIDENT
78 S CATALINA ST
VENTURA, CA 93001-3524

RESIDENT
78 SAN ROQUE AVE
VENTURA, CA 93003-3022

RESIDENT
780 WOOD RD
CAMARILLO, CA 93010-8362

RESIDENT
781 E SANTA CLARA ST
VENTURA, CA 93001-2936

RESIDENT
783 ARNEILL RD
CAMARILLO, CA 93010-4744

RESIDENT
783 CALLE LAREDO
THOUSAND OAKS, CA 91360-2513

RESIDENT
783 CAYO GRANDE CT
NEWBURY PARK, CA 91320-1941

RESIDENT
783 N VENTURA AVE APT B
VENTURA, CA 93001-4950

RESIDENT
783 N VENTURA AVE APT D
VENTURA, CA 93001-4950

RESIDENT
783 SHADOW LAKE DR
THOUSAND OAKS, CA 91360-2593

RESIDENT
784 MASTERSON DR
THOUSAND OAKS, CA 91360-5947

RESIDENT
785 COUNTY SQUARE DR UNIT 8
VENTURA, CA 93003-9067

RESIDENT
785 E SANTA CLARA ST
VENTURA, CA 93001-2936

RESIDENT
785 SAINT CHARLES DR APT 10
THOUSAND OAKS, CA 91360-3928

RESIDENT
785 SAINT CHARLES DR APT 12
THOUSAND OAKS, CA 91360-3928

RESIDENT
785 SAINT CHARLES DR APT 6
THOUSAND OAKS, CA 91360-3927

RESIDENT
785 SAINT CHARLES DR APT 7
THOUSAND OAKS, CA 91360-3927

RESIDENT
785 SAINT CHARLES DR APT 8
THOUSAND OAKS, CA 91360-3927

RESIDENT
785 SAINT CHARLES DR APT 9
THOUSAND OAKS, CA 91360-3928

RESIDENT
786 BIRCHPARK CIR APT 107
THOUSAND OAKS, CA 91360-7215

RESIDENT
786 BIRCHPARK CIR APT 204
THOUSAND OAKS, CA 91360-7214

RESIDENT
786 SIDONIA AVE
VENTURA, CA 93003-5002

RESIDENT
787 LIVINGSTON AVE
VENTURA, CA 93003-414

RESIDENT
787 N VENTURA AVE APT A
VENTURA, CA 93001-4948

RESIDENT
787 SAINT CHARLES DR APT 2
THOUSAND OAKS, CA 91360-3930

RESIDENT
787 SAINT CHARLES DR APT 3
THOUSAND OAKS, CA 91360-3930

RESIDENT
787 SAINT CHARLES DR APT 4
THOUSAND OAKS, CA 91360-3930

RESIDENT
787 SAINT CHARLES DR APT 5
THOUSAND OAKS, CA 91360-3930

RESIDENT
787 SAINT CHARLES DR APT 9
THOUSAND OAKS, CA 91360-3931

RESIDENT
788 PINETREE CIR APT 33
THOUSAND OAKS, CA 91360-3861

RESIDENT
788 SIDONIA AVE
VENTURA, CA 93003-5002

RESIDENT
788 TENNIS CLUB LN
THOUSAND OAKS, CA 91360-4213

RESIDENT
789 SAINT CHARLES DR APT 2
THOUSAND OAKS, CA 91360-3932

RESIDENT
789 SAINT CHARLES DR APT 5
THOUSAND OAKS, CA 91360-3932

RESIDENT
789 SAINT CHARLES DR APT 7
THOUSAND OAKS, CA 91360-3933

RESIDENT
789 SAINT CHARLES DR APT 8
THOUSAND OAKS, CA 91360-3933

RESIDENT
79 COPLAND CIR
VENTURA, CA 93003-5217

RESIDENT
79 MISSION PLAZA DR
VENTURA, CA 93001-2670

RESIDENT
790 CEDAR ST APT 111
VENTURA, CA 93001-1954

RESIDENT
790 CEDAR ST APT 113
VENTURA, CA 93001-1957

RESIDENT
790 CEDAR ST APT 114
VENTURA, CA 93001-1957

RESIDENT
790 CEDAR ST APT 221
VENTURA, CA 93001-1952

RESIDENT
790 CEDAR ST APT 222
VENTURA, CA 93001-1952

RESIDENT
790 GREENWICH DR
THOUSAND OAKS, CA 91360-6018

RESIDENT
791 SAINT CHARLES DR APT 1
THOUSAND OAKS, CA 91360-3934

RESIDENT
791 SAINT CHARLES DR APT 6
THOUSAND OAKS, CA 91360-3934

RESIDENT
792 CORTE SOL
CAMARILLO, CA 93010-9112

RESIDENT
792 E HILLCREST DR
THOUSAND OAKS, CA 91360-5939

RESIDENT
792 E HILLCREST DR UNIT B
THOUSAND OAKS, CA 91360-5907

RESIDENT
792 N OLIVE ST
VENTURA, CA 93001-1662

RESIDENT
792 TIOGA DR
VENTURA, CA 93001-2000

RESIDENT
792 WOODLAWN DR
THOUSAND OAKS, CA 91360-2570

RESIDENT
793 CALLE LAREDO
THOUSAND OAKS, CA 91360-2513

RESIDENT
793 POLI ST APT 3
VENTURA, CA 93001-2996

RESIDENT
793 SAINT CHARLES DR APT 1
THOUSAND OAKS, CA 91360-3935

RESIDENT
793 SAINT CHARLES DR APT 2
THOUSAND OAKS, CA 91360-3935

RESIDENT
793 SAINT CHARLES DR APT 5
THOUSAND OAKS, CA 91360-3935

RESIDENT
793 SAINT CHARLES DR APT 7
THOUSAND OAKS, CA 91360-3958

RESIDENT
793 SAINT CHARLES DR APT 8
THOUSAND OAKS, CA 91360-3958

RESIDENT
793 SAINT CHARLES DR APT 9
THOUSAND OAKS, CA 91360-3958

RESIDENT
793 WOODLAWN DR
THOUSAND OAKS, CA 91360-2571

RESIDENT
794 TUOLUMNE AVE
THOUSAND OAKS, CA 91360-4252

RESIDENT
794 WALNUT DR
OXNARD, CA 93036-1434

RESIDENT
795 E SANTA CLARA ST
VENTURA, CA 93001-2936

RESIDENT
795 SAINT CHARLES DR APT 3
THOUSAND OAKS, CA 91360-3936

RESIDENT
797 MASTERSON DR
THOUSAND OAKS, CA 91360-5948

RESIDENT
797 RANCHO RD
THOUSAND OAKS, CA 91362-2631

RESIDENT
797 SAINT CHARLES DR APT 1
THOUSAND OAKS, CA 91360-3937

RESIDENT
797 SAINT CHARLES DR APT 2
THOUSAND OAKS, CA 91360-3937

RESIDENT
797 SAINT CHARLES DR APT 3
THOUSAND OAKS, CA 91360-3937

RESIDENT
797 SAINT CHARLES DR APT 7
THOUSAND OAKS, CA 91360-3937

RESIDENT
799 SAINT CHARLES DR APT 10
THOUSAND OAKS, CA 91360-3939

RESIDENT
799 SAINT CHARLES DR APT 2
THOUSAND OAKS, CA 91360-3938

RESIDENT
799 SAINT CHARLES DR APT 4
THOUSAND OAKS, CA 91360-3938

RESIDENT
799 SAINT CHARLES DR APT 5
THOUSAND OAKS, CA 91360-3938

RESIDENT
799 SAINT CHARLES DR APT 9
THOUSAND OAKS, CA 91360-3939

RESIDENT
8 CHRISTINA AVE
CAMARILLO, CA 93012-8102

RESIDENT
8 HERRINGBONE CT
NEWBURY PARK, CA 91320-3848

RESIDENT
8 ISABEL AVE
CAMARILLO, CA 93012-8108

RESIDENT
8 MARGARITA AVE
CAMARILLO, CA 93012-9430

RESIDENT
80 N DUNNING ST
VENTURA, CA 93003-3004

RESIDENT
80 S GARDEN ST APT 1
VENTURA, CA 93001-2581

RESIDENT
80 W WARNER ST
VENTURA, CA 93001-1635

RESIDENT
800 SAINT CHARLES DR APT 3
THOUSAND OAKS, CA 91360-4063

RESIDENT
801 PASEO CAMARILLO APT 301
CAMARILLO, CA 93010-873

RESIDENT
801 PASEO CAMARILLO APT 306
CAMARILLO, CA 93010-873

RESIDENT
801 PASEO CAMARILLO APT 310
CAMARILLO, CA 93010-873

RESIDENT
801 PASEO CAMARILLO APT 312
CAMARILLO, CA 93010-873

RESIDENT
801 PASEO CAMARILLO APT 314
CAMARILLO, CA 93010-873

RESIDENT
801 PASEO CAMARILLO APT 315
CAMARILLO, CA 93010-873

RESIDENT
801 PINETREE CIR APT 15
THOUSAND OAKS, CA 91360-3863

RESIDENT
801 PINETREE CIR APT 17
THOUSAND OAKS, CA 91360-3864

RESIDENT
801 PINETREE CIR APT 31
THOUSAND OAKS, CA 91360-3865

RESIDENT
801 PINETREE CIR APT 32
THOUSAND OAKS, CA 91360-3865

RESIDENT
801 PINETREE CIR APT 34
THOUSAND OAKS, CA 91360-3866

RESIDENT
801 TIOGA PL
NEWBURY PARK, CA 91320-1826

RESIDENT
802 VISTA ARRIAGO
CAMARILLO, CA 93012-9408

RESIDENT
803 PASEO CAMARILLO APT 37
CAMARILLO, CA 93010-848

RESIDENT
803 PASEO CAMARILLO APT 39
CAMARILLO, CA 93010-848

RESIDENT
804 BARTON AVE
CAMARILLO, CA 93010-2610

RESIDENT
804 CAYO GRANDE CT
NEWBURY PARK, CA 91320-1943

RESIDENT
805 PASEO CAMARILLO APT 518
CAMARILLO, CA 93010-850

RESIDENT
805 PASEO CAMARILLO APT 522
CAMARILLO, CA 93010-850

RESIDENT
805 PASEO CAMARILLO APT 528
CAMARILLO, CA 93010-850

RESIDENT
805 PASEO CAMARILLO APT 532
CAMARILLO, CA 93010-850

RESIDENT
806 PASEO TOSAMAR
CAMARILLO, CA 93012-8175

RESIDENT
806 SAN SIMEON DR
NEWBURY PARK, CA 91320-1822

RESIDENT
808 E SANTA CLARA ST APT E
VENTURA, CA 93001-2954

RESIDENT
809 CORTE FRONDOSA
CAMARILLO, CA 93010-7416

RESIDENT
809 GREEN LAWN AVE
CAMARILLO, CA 93010-2628

RESIDENT
809 PASEO CAMARILLO APT 51
CAMARILLO, CA 93010-723

RESIDENT
809 PASEO CAMARILLO APT 58
CAMARILLO, CA 93010-724

RESIDENT
809 RIVERSIDE ST
VENTURA, CA 93001-1681

RESIDENT
809 SAN CARLOS DR
NEWBURY PARK, CA 91320-1821

RESIDENT
809 VISTA ARRIAGO
CAMARILLO, CA 93012-9409

RESIDENT
81 COLLEGE DR
VENTURA, CA 93003-3405

RESIDENT
81 E PROSPECT ST
VENTURA, CA 93001-1963

RESIDENT
81 E RAMONA ST
VENTURA, CA 93001-1904

RESIDENT
81 MAEGAN PL APT 101
THOUSAND OAKS, CA 91362-2888

RESIDENT
81 MAEGAN PL APT 102
THOUSAND OAKS, CA 91362-2888

RESIDENT
81 MAEGAN PL APT 104
THOUSAND OAKS, CA 91362-2888

RESIDENT
81 MAEGAN PL APT 204
THOUSAND OAKS, CA 91362-2888

RESIDENT
81 MAEGAN PL APT 302
THOUSAND OAKS, CA 91362-2888

RESIDENT
81 MAEGAN PL APT 303
THOUSAND OAKS, CA 91362-2888

RESIDENT
81 MAEGAN PL APT 304
THOUSAND OAKS, CA 91362-2888

RESIDENT
81 N ASH ST
VENTURA, CA 93001-2901

RESIDENT
81 N HEMLOCK ST
VENTURA, CA 93001-3101

RESIDENT
810 BRENTLY AVE
CAMARILLO, CA 93010-4517

RESIDENT
8107 VILLAGE 8
CAMARILLO, CA 93012-6927

RESIDENT
811 CHURCH ST
VENTURA, CA 93001-2014

RESIDENT
811 PASEO CAMARILLO APT 501
CAMARILLO, CA 93010-730

RESIDENT
811 PASEO CAMARILLO APT 502
CAMARILLO, CA 93010-730

RESIDENT
811 PASEO CAMARILLO APT 506
CAMARILLO, CA 93010-731

RESIDENT
811 PASEO CAMARILLO APT 508
CAMARILLO, CA 93010-731

RESIDENT
811 PASEO CAMARILLO APT 514
CAMARILLO, CA 93010-731

RESIDENT
811 PASEO CAMARILLO APT 516
CAMARILLO, CA 93010-731

RESIDENT
812 ORANGE DR
OXNARD, CA 93036-1724

RESIDENT
812 VENWOOD AVE
VENTURA, CA 93001-1673

RESIDENT
813 PASEO CAMARILLO APT 489
CAMARILLO, CA 93010-858

RESIDENT
813 PASEO CAMARILLO APT 491
CAMARILLO, CA 93010-858

RESIDENT
813 PASEO CAMARILLO APT 492
CAMARILLO, CA 93010-858

RESIDENT
813 PASEO CAMARILLO APT 494
CAMARILLO, CA 93010-858

RESIDENT
813 PASEO CAMARILLO APT 500
CAMARILLO, CA 93010-858

RESIDENT
8146 VILLAGE 8
CAMARILLO, CA 93012-6928

RESIDENT
815 PASEO CAMARILLO APT 484
CAMARILLO, CA 93010-728

RESIDENT
815 PASEO CAMARILLO APT 487
CAMARILLO, CA 93010-728

RESIDENT
815 PASEO TOSAMAR
CAMARILLO, CA 93012-8177

RESIDENT
816 KHYBER DR
VENTURA, CA 93001-2012

RESIDENT
816 PASEO SERENATA
CAMARILLO, CA 93012-8193

RESIDENT
817 MOBIL AVE
CAMARILLO, CA 93010-4626

RESIDENT
817 PASEO CAMARILLO APT 434
CAMARILLO, CA 93010-701

RESIDENT
817 PASEO CAMARILLO APT 437
CAMARILLO, CA 93010-701

RESIDENT
817 PASEO CAMARILLO APT 438
CAMARILLO, CA 93010-701

RESIDENT
817 PASEO CAMARILLO APT 443
CAMARILLO, CA 93010-702

RESIDENT
817 PASEO CAMARILLO APT 444
CAMARILLO, CA 93010-702

RESIDENT
817 PASEO CAMARILLO APT 446
CAMARILLO, CA 93010-702

RESIDENT
817 PASEO CAMARILLO APT 447
CAMARILLO, CA 93010-702

RESIDENT
817 PASEO CAMARILLO APT 451
CAMARILLO, CA 93010-702

RESIDENT
817 PASEO CAMARILLO APT 453
CAMARILLO, CA 93010-702

RESIDENT
817 WARWICK AVE
THOUSAND OAKS, CA 91360-3600

RESIDENT
818 CALLE PECOS
THOUSAND OAKS, CA 91360-2319

RESIDENT
819 ENCINO VISTA DR
THOUSAND OAKS, CA 91362-2213

RESIDENT
819 PASEO CAMARILLO APT 464
CAMARILLO, CA 93010-704

RESIDENT
819 PASEO CAMARILLO APT 470
CAMARILLO, CA 93010-704

RESIDENT
819 PASEO CAMARILLO APT 472
CAMARILLO, CA 93010-704

RESIDENT
82 ALISO LN
VENTURA, CA 93001-3217

RESIDENT
82 CALETA DR
CAMARILLO, CA 93012-5106

RESIDENT
82 CORONADO ST
VENTURA, CA 93001-3518

RESIDENT
82 E RAMONA ST APT B
VENTURA, CA 93001-4935

RESIDENT
82 E RAMONA ST FRNT
VENTURA, CA 93001-4937

RESIDENT
82 E WARNER ST
VENTURA, CA 93001-1745

RESIDENT
82 N DUNNING ST
VENTURA, CA 93003-3004

RESIDENT
82 OAK ST
CAMARILLO, CA 93010-7922

RESIDENT
82 REDWOOD CIR
VENTURA, CA 93003-3672

RESIDENT
82 W RAMONA ST APT A
VENTURA, CA 93001-1675

RESIDENT
82 W RAMONA ST APT E
VENTURA, CA 93001-1675

RESIDENT
82 W RAMONA ST APT F
VENTURA, CA 93001-1675

RESIDENT
820 CALLE LOS GATOS
CAMARILLO, CA 93010-2656

RESIDENT
820 CAMINO DOS RIOS
THOUSAND OAKS, CA 91360-2357

RESIDENT
820 ROSEWOOD AVE
CAMARILLO, CA 93010-2834

RESIDENT
821 PASEO CAMARILLO APT 337
CAMARILLO, CA 93010-877

RESIDENT
821 PASEO CAMARILLO APT 339
CAMARILLO, CA 93010-877

RESIDENT
821 PASEO CAMARILLO APT 343
CAMARILLO, CA 93010-877

RESIDENT
821 PASEO CAMARILLO APT 344
CAMARILLO, CA 93010-877

RESIDENT
821 PASEO CAMARILLO APT 348
CAMARILLO, CA 93010-6054

RESIDENT
821 PASEO CAMARILLO APT 349
CAMARILLO, CA 93010-6054

RESIDENT
821 PASEO CAMARILLO APT 351
CAMARILLO, CA 93010-6054

RESIDENT
822 E COLLINS ST
OXNARD, CA 93036-1714

RESIDENT
822 SAINT CHARLES DR APT 2
THOUSAND OAKS, CA 91360-4004

RESIDENT
822 SAINT CHARLES DR APT 3
THOUSAND OAKS, CA 91360-4004

RESIDENT
823 PASEO CAMARILLO APT 355
CAMARILLO, CA 93010-863

RESIDENT
823 PASEO CAMARILLO APT 357
CAMARILLO, CA 93010-863

RESIDENT
824 PINETREE CIR APT 13
THOUSAND OAKS, CA 91360-3867

RESIDENT
824 PINETREE CIR APT 14
THOUSAND OAKS, CA 91360-3867

RESIDENT
824 PINETREE CIR APT 22
THOUSAND OAKS, CA 91360-3868

RESIDENT
824 PINETREE CIR APT 31
THOUSAND OAKS, CA 91360-3870

RESIDENT
825 PASEO CAMARILLO APT 331
CAMARILLO, CA 93010-6051

RESIDENT
825 PASEO CAMARILLO APT 334
CAMARILLO, CA 93010-6051

RESIDENT
825 WARWICK AVE
THOUSAND OAKS, CA 91360-3600

RESIDENT
826 POLI ST
VENTURA, CA 93001-2913

RESIDENT
826 VERNA AVE
NEWBURY PARK, CA 91320-2148

RESIDENT
827 PASEO CAMARILLO APT 322
CAMARILLO, CA 93010-876

RESIDENT
827 PASEO CAMARILLO APT 328
CAMARILLO, CA 93010-876

RESIDENT
827 POINSETTIA PL
VENTURA, CA 93001-2934

RESIDENT
828 CAYO GRANDE CT
NEWBURY PARK, CA 91320-1943

RESIDENT
828 E THOMPSON BLVD UNIT A
VENTURA, CA 93001-5979

RESIDENT
828 E THOMPSON BLVD UNIT B
VENTURA, CA 93001-5979

RESIDENT
828 E THOMPSON BLVD UNIT C
VENTURA, CA 93001-5979

RESIDENT
828 E THOMPSON BLVD UNIT D
VENTURA, CA 93001-5979

RESIDENT
828 EMPIRE AVE
VENTURA, CA 93003-4928

RESIDENT
828 KHYBER DR
VENTURA, CA 93001-2012

RESIDENT
828 SUMMIT DR
VENTURA, CA 93001-2022

RESIDENT
829 N CALLE CIRCULO
CAMARILLO, CA 93010-5905

RESIDENT
829 PASEO CAMARILLO APT 369
CAMARILLO, CA 93010-866

RESIDENT
829 PASEO CAMARILLO APT 371
CAMARILLO, CA 93010-866

RESIDENT
829 PASEO CAMARILLO APT 375
CAMARILLO, CA 93010-866

RESIDENT
829 PASEO CAMARILLO APT 376
CAMARILLO, CA 93010-866

RESIDENT
829 POINSETTIA PL
VENTURA, CA 93001-2934

RESIDENT
829 WARWICK AVE
THOUSAND OAKS, CA 91360-3600

RESIDENT
83 1/2 W PROSPECT ST
VENTURA, CA 93001-1843

RESIDENT
83 CALLE ESCALON
CAMARILLO, CA 93010-1708

RESIDENT
83 JORDAN AVE APT D
VENTURA, CA 93001-3558

RESIDENT
83 N CATALINA ST
VENTURA, CA 93001-2425

RESIDENT
83 N KALORAMA ST
VENTURA, CA 93001-2903

RESIDENT
83 N SANTA CRUZ ST APT 3
VENTURA, CA 93001-3580

RESIDENT
83 S PACIFIC AVE
VENTURA, CA 93001-3454

RESIDENT
830 CASMALIA LN
VENTURA, CA 93001-2033

RESIDENT
830 EMPIRE AVE
VENTURA, CA 93003-4928

RESIDENT
830 POLI ST
VENTURA, CA 93001-2913

RESIDENT
830 VENWOOD AVE
VENTURA, CA 93001-1674

RESIDENT
831 GREEN LAWN AVE
CAMARILLO, CA 93010-2628

RESIDENT
831 HELSAM AVE
OXNARD, CA 93036-1414

RESIDENT
832 VENWOOD AVE
VENTURA, CA 93001-1674

RESIDENT
833 E SANTA CLARA ST
VENTURA, CA 93001-2938

RESIDENT
833 PASEO CAMARILLO APT 389
CAMARILLO, CA 93010-867

RESIDENT
833 PASEO CAMARILLO APT 391
CAMARILLO, CA 93010-867

RESIDENT
833 PASEO CAMARILLO APT 392
CAMARILLO, CA 93010-867

RESIDENT
833 PASEO CAMARILLO APT 394
CAMARILLO, CA 93010-867

RESIDENT
833 PASEO CAMARILLO APT 396
CAMARILLO, CA 93010-869

RESIDENT
833 PASEO CAMARILLO APT 398
CAMARILLO, CA 93010-869

RESIDENT
833 PASEO CAMARILLO APT 400
CAMARILLO, CA 93010-869

RESIDENT
833 PASEO CAMARILLO APT 402
CAMARILLO, CA 93010-869

RESIDENT
833 PASEO CAMARILLO APT 403
CAMARILLO, CA 93010-869

RESIDENT
833 WARWICK AVE
THOUSAND OAKS, CA 91360-3600

RESIDENT
834 BUENA VISTA ST
VENTURA, CA 93001-2010

RESIDENT
834 CORTE BAYA VIS
OXNARD, CA 93030-8054

RESIDENT
835 PASEO CAMARILLO APT 378
CAMARILLO, CA 93010-865

RESIDENT
835 PASEO CAMARILLO APT 379
CAMARILLO, CA 93010-865

RESIDENT
835 PASEO CAMARILLO APT 380
CAMARILLO, CA 93010-865

RESIDENT
835 PASEO CAMARILLO APT 382
CAMARILLO, CA 93010-865

RESIDENT
835 PASEO CAMARILLO APT 386
CAMARILLO, CA 93010-865

RESIDENT
836 E THOMPSON BLVD UNIT H
VENTURA, CA 93001-5977

RESIDENT
836 E THOMPSON BLVD UNIT J
VENTURA, CA 93001-5977

RESIDENT
836 SAN PEDRO ST
VENTURA, CA 93001-3743

RESIDENT
838 YORKSHIRE AVE UNIT B
THOUSAND OAKS, CA 91360-5320

RESIDENT
839 PASEO CAMARILLO APT 406
CAMARILLO, CA 93010-705

RESIDENT
839 PASEO CAMARILLO APT 410
CAMARILLO, CA 93010-705

RESIDENT
839 PASEO CAMARILLO APT 413
CAMARILLO, CA 93010-705

RESIDENT
839 PASEO CAMARILLO APT 414
CAMARILLO, CA 93010-705

RESIDENT
84 1/2 W HARRISON AVE
VENTURA, CA 93001-1820

RESIDENT
84 ANACAPA ST
VENTURA, CA 93001-3530

RESIDENT
84 DICKENSON AVE
NEWBURY PARK, CA 91320-4321

RESIDENT
84 FIR ST
CAMARILLO, CA 93010-7916

RESIDENT
84 OAK ST
CAMARILLO, CA 93010-7922

RESIDENT
84 SAINT STEPHEN CT
NEWBURY PARK, CA 91320-3913

RESIDENT
840 ALMENDRA PL
OXNARD, CA 93036-2520

RESIDENT
840 EMPIRE AVE
VENTURA, CA 93003-4927

RESIDENT
840 OCOTLAN WAY
OXNARD, CA 93030-2588

RESIDENT
841 HACIENDA CIR
CAMARILLO, CA 93012-5258

RESIDENT
841 PASEO CAMARILLO APT 417
CAMARILLO, CA 93010-700

RESIDENT
841 PASEO CAMARILLO APT 418
CAMARILLO, CA 93010-700

RESIDENT
841 PASEO CAMARILLO APT 419
CAMARILLO, CA 93010-700

RESIDENT
841 PASEO CAMARILLO APT 422
CAMARILLO, CA 93010-706

RESIDENT
842 CALLE YUCCA
THOUSAND OAKS, CA 91360-2588

RESIDENT
842 COMBES AVE
THOUSAND OAKS, CA 91360-5424

RESIDENT
842 E COLLINS ST
OXNARD, CA 93036-1714

RESIDENT
843 EMPIRE AVE
VENTURA, CA 93003-4920

RESIDENT
843 VIA MONTANEZ
CAMARILLO, CA 93012-8179

RESIDENT
844 BUENA VISTA ST
VENTURA, CA 93001-2010

RESIDENT
844 E THOMPSON BLVD
VENTURA, CA 93001-2918

RESIDENT
844 SAINT CHARLES DR APT 1
THOUSAND OAKS, CA 91360-4006

RESIDENT
844 SAINT CHARLES DR APT 11
THOUSAND OAKS, CA 91360-4008

RESIDENT
844 SAINT CHARLES DR APT 5
THOUSAND OAKS, CA 91360-4007

RESIDENT
844 SAINT CHARLES DR APT 7
THOUSAND OAKS, CA 91360-4007

RESIDENT
844 SAN PEDRO ST APT 4
VENTURA, CA 93001-3764

RESIDENT
845 CYPRESS ST
NEWBURY PARK, CA 91320-4141

RESIDENT
845 IRVING DR
THOUSAND OAKS, CA 91360-6042

RESIDENT
845 MILLER CT
VENTURA, CA 93003-5409

RESIDENT
845 VENWOOD AVE
VENTURA, CA 93001-1674

RESIDENT
846 EMPIRE AVE
VENTURA, CA 93003-4927

RESIDENT
846 VERNA AVE
NEWBURY PARK, CA 91320-2148

RESIDENT
846 VISTA ARRIAGO
CAMARILLO, CA 93012-9415

RESIDENT
847 CASMALIA LN
VENTURA, CA 93001-2040

RESIDENT
848 BUENA VISTA ST
VENTURA, CA 93001-2010

RESIDENT
848 EMPIRE AVE
VENTURA, CA 93003-4927

RESIDENT
85 BAYLOR DR
VENTURA, CA 93003-3717

RESIDENT
85 COLLEGE DR
VENTURA, CA 93003-3405

RESIDENT
85 E PROSPECT ST
VENTURA, CA 93001-1963

RESIDENT
85 S SANTA CRUZ ST
VENTURA, CA 93001-3552

RESIDENT
850 BUENA VISTA ST
VENTURA, CA 93001-2010

RESIDENT
850 EMPIRE AVE
VENTURA, CA 93003-4927

RESIDENT
850 WARWICK AVE APT 101
THOUSAND OAKS, CA 91360-3614

RESIDENT
850 WARWICK AVE APT 107
THOUSAND OAKS, CA 91360-3614

RESIDENT
850 WARWICK AVE APT 109
THOUSAND OAKS, CA 91360-3614

RESIDENT
850 WARWICK AVE APT 110
THOUSAND OAKS, CA 91360-3614

RESIDENT
850 WARWICK AVE APT 114B
THOUSAND OAKS, CA 91360-3629

RESIDENT
850 WARWICK AVE APT 115B
THOUSAND OAKS, CA 91360-3629

RESIDENT
850 WARWICK AVE APT 118
THOUSAND OAKS, CA 91360-3615

RESIDENT
850 WARWICK AVE APT 119
THOUSAND OAKS, CA 91360-3615

RESIDENT
850 WARWICK AVE APT 208
THOUSAND OAKS, CA 91360-3618

RESIDENT
850 WARWICK AVE APT 212
THOUSAND OAKS, CA 91360-3618

RESIDENT
850 WARWICK AVE APT 215
THOUSAND OAKS, CA 91360-3618

RESIDENT
850 WARWICK AVE APT 219
THOUSAND OAKS, CA 91360-3619

RESIDENT
850 WARWICK AVE APT 224
THOUSAND OAKS, CA 91360-3619

RESIDENT
850 WARWICK AVE APT 225
THOUSAND OAKS, CA 91360-3619

RESIDENT
851 CASMALIA LN
VENTURA, CA 93001-2040

RESIDENT
851 VISTA DEL MAR PL APT 102
VENTURA, CA 93001-3710

RESIDENT
851 VISTA DEL MAR PL APT 203
VENTURA, CA 93001-3710

RESIDENT
851 VISTA DEL MAR PL APT 204
VENTURA, CA 93001-3710

RESIDENT
851 VISTA DEL MAR PL APT 301
VENTURA, CA 93001-3710

RESIDENT
851 VISTA DEL MAR PL APT 302
VENTURA, CA 93001-3710

RESIDENT
851 VISTA DEL MAR PL APT 303
VENTURA, CA 93001-3711

RESIDENT
851 VISTA DEL MAR PL APT 304
VENTURA, CA 93001-3711

RESIDENT
851 VISTA DEL MAR PL APT 305
VENTURA, CA 93001-3711

RESIDENT
852 N CALLE CIRCULO
CAMARILLO, CA 93010-5906

RESIDENT
852 VISTA ARRIAGO
CAMARILLO, CA 93012-9415

RESIDENT
854 N OLIVE ST
VENTURA, CA 93001-1676

RESIDENT
854 N VENTURA AVE
VENTURA, CA 93001-1751

RESIDENT
854 POLI ST
VENTURA, CA 93001-2913

RESIDENT
855 BUENA VISTA ST APT 14
VENTURA, CA 93001-2036

RESIDENT
855 BUENA VISTA ST APT 16
VENTURA, CA 93001-2037

RESIDENT
855 BUENA VISTA ST APT 18
VENTURA, CA 93001-2037

RESIDENT
855 BUENA VISTA ST APT 19
VENTURA, CA 93001-2037

RESIDENT
855 BUENA VISTA ST APT 20
VENTURA, CA 93001-2037

RESIDENT
855 BUENA VISTA ST APT 22
VENTURA, CA 93001-2037

RESIDENT
855 BUENA VISTA ST APT 27
VENTURA, CA 93001-2037

RESIDENT
855 BUENA VISTA ST APT 3
VENTURA, CA 93001-2036

RESIDENT
855 BUENA VISTA ST APT 9
VENTURA, CA 93001-2036

RESIDENT
856 EMPIRE AVE
VENTURA, CA 93003-4926

RESIDENT
859 N CALLE CIRCULO
CAMARILLO, CA 93010-5905

RESIDENT
859 PIERCE CT
THOUSAND OAKS, CA 91360-6051

RESIDENT
86 BARODA DR
CAMARILLO, CA 93012-6727

RESIDENT
86 CALLE VISTA
CAMARILLO, CA 93010-1713

RESIDENT
86 E WARNER ST
VENTURA, CA 93001-1745

RESIDENT
86 FIR ST
CAMARILLO, CA 93010-7916

RESIDENT
86 MAEGAN PL APT 10
THOUSAND OAKS, CA 91362-2788

RESIDENT
86 MAEGAN PL APT 11
THOUSAND OAKS, CA 91362-2788

RESIDENT
86 MAEGAN PL APT 12
THOUSAND OAKS, CA 91362-2788

RESIDENT
86 N LAUREL ST
VENTURA, CA 93001-24

RESIDENT
86 OAK ST
CAMARILLO, CA 93010-7922

RESIDENT
86 S PACIFIC AVE
VENTURA, CA 93001-3455

RESIDENT
860 CORTE PASTORAL
CAMARILLO, CA 93010-7418

RESIDENT
860 VIA PACHECO
CAMARILLO, CA 93012-5250

RESIDENT
861 CORTE PASTORAL
CAMARILLO, CA 93010-7418

RESIDENT
861 HACIENDA CIR
CAMARILLO, CA 93012-5258

RESIDENT
861 WARWICK AVE
THOUSAND OAKS, CA 91360-3613

RESIDENT
862 CALLE LA ROCHA
CAMARILLO, CA 93010-2727

RESIDENT
862 CASMALIA LN
VENTURA, CA 93001-2044

RESIDENT
862 CORTE SAFIRO
CAMARILLO, CA 93012-8181

RESIDENT
862 FAIRCHILD AVE
CAMARILLO, CA 93010-4619

RESIDENT
862 GREENWICH DR
THOUSAND OAKS, CA 91360-6020

RESIDENT
862 MONT BLANC DR
VENTURA, CA 93001-2021

RESIDENT
863 TUPELO WOOD CT
NEWBURY PARK, CA 91320-3649

RESIDENT
865 N OLIVE ST APT 103
VENTURA, CA 93001-1683

RESIDENT
865 N OLIVE ST APT 200
VENTURA, CA 93001-1683

RESIDENT
865 N OLIVE ST APT 204
VENTURA, CA 93001-1684

RESIDENT
865 N OLIVE ST APT 207
VENTURA, CA 93001-1684

RESIDENT
866 EMPIRE AVE
VENTURA, CA 93003-4926

RESIDENT
866 SAINT CHARLES DR APT 7
THOUSAND OAKS, CA 91360-4010

RESIDENT
866 SAINT CHARLES DR APT 8
THOUSAND OAKS, CA 91360-4010

RESIDENT
867 CREEKSIDE CIR
CAMARILLO, CA 93012-5301

RESIDENT
867 PORTOLA RD
VENTURA, CA 93003-8235

RESIDENT
867 VISTA DEL MAR PL APT 102
VENTURA, CA 93001-3711

RESIDENT
867 VISTA DEL MAR PL APT 201
VENTURA, CA 93001-3711

RESIDENT
868 EMPIRE AVE
VENTURA, CA 93003-4926

RESIDENT
87 MARGARITA AVE
CAMARILLO, CA 93012-8113

RESIDENT
87 N ASHWOOD AVE APT 108
VENTURA, CA 93003-1852

RESIDENT
87 RAEMERE ST
CAMARILLO, CA 93010-6429

RESIDENT
871 1/2 E THOMPSON BLVD
VENTURA, CA 93001-2917

RESIDENT
871 ENCINO VISTA DR
THOUSAND OAKS, CA 91362-2213

RESIDENT
871 N CALLE CIRCULO
CAMARILLO, CA 93010-5905

RESIDENT
872 EMPIRE AVE
VENTURA, CA 93003-4926

RESIDENT
873 LEMON GROVE AVE
VENTURA, CA 93003-4959

RESIDENT
873A POINSETTIA PL
VENTURA, CA 93001-2934

RESIDENT
874 EMPIRE AVE
VENTURA, CA 93003-4925

RESIDENT
874 ORANGE DR
OXNARD, CA 93036-1724

RESIDENT
874 RIVERSIDE ST
VENTURA, CA 93001-1682

RESIDENT
875 FITZGERALD AVE
VENTURA, CA 93003-228

RESIDENT
875 WEBER CIR APT 101
VENTURA, CA 93003-8252

RESIDENT
875 WEBER CIR APT 102
VENTURA, CA 93003-8252

RESIDENT
875 WEBER CIR APT 104
VENTURA, CA 93003-8252

RESIDENT
876 EMPIRE AVE
VENTURA, CA 93003-4925

RESIDENT
876 LAUREL PARK CIR
CAMARILLO, CA 93012-5335

RESIDENT
876 PALMER AVE
CAMARILLO, CA 93010-4634

RESIDENT
877 FITZGERALD AVE
VENTURA, CA 93003-228

RESIDENT
877 SAINT CHARLES DR APT 2
THOUSAND OAKS, CA 91360-4011

RESIDENT
877 SAINT CHARLES DR APT 3
THOUSAND OAKS, CA 91360-4011

RESIDENT
877 SAINT CHARLES DR APT 7
THOUSAND OAKS, CA 91360-4062

RESIDENT
877 SAINT CHARLES DR APT 8
THOUSAND OAKS, CA 91360-4062

RESIDENT
877 SAINT CHARLES DR APT 9
THOUSAND OAKS, CA 91360-4062

RESIDENT
878 PASEO TOSAMAR
CAMARILLO, CA 93012-8176

RESIDENT
879 SAINT CHARLES DR APT 7
THOUSAND OAKS, CA 91360-4014

RESIDENT
879 SAINT CHARLES DR APT 8
THOUSAND OAKS, CA 91360-4014

RESIDENT
88 BEATTY PL
NEWBURY PARK, CA 91320-4504

RESIDENT
88 CALETA DR
CAMARILLO, CA 93012-5106

RESIDENT
88 HERRINGBONE CT
NEWBURY PARK, CA 91320-3849

RESIDENT
88 N ASH ST
VENTURA, CA 93001-2902

RESIDENT
88 N DEWEY AVE
NEWBURY PARK, CA 91320-4359

RESIDENT
88 REDWOOD AVE
VENTURA, CA 93003-3666

RESIDENT
88 SAN MARINO AVE
VENTURA, CA 93003-3038

RESIDENT
880 BRENTLY AVE
CAMARILLO, CA 93010-4517

RESIDENT
880 BUENA VISTA ST
VENTURA, CA 93001-2010

RESIDENT
880 E COLLINS ST
OXNARD, CA 93036-1714

RESIDENT
880 LEMON GROVE AVE
VENTURA, CA 93003-4958

RESIDENT
880 PACIFIC STRAND PL APT 102
VENTURA, CA 93003-205

RESIDENT
880 PACIFIC STRAND PL APT 104
VENTURA, CA 93003-205

RESIDENT
880 PACIFIC STRAND PL APT 106
VENTURA, CA 93003-205

RESIDENT
880 PACIFIC STRAND PL APT 107
VENTURA, CA 93003-205

RESIDENT
880 PACIFIC STRAND PL APT 108
VENTURA, CA 93003-205

RESIDENT
880 PACIFIC STRAND PL APT 203
VENTURA, CA 93003-206

RESIDENT
880 PACIFIC STRAND PL APT 205
VENTURA, CA 93003-206

RESIDENT
880 SUMMIT DR APT 202
VENTURA, CA 93001-2050

RESIDENT
880 SUMMIT DR APT 203
VENTURA, CA 93001-2050

RESIDENT
880 SUMMIT DR APT 301
VENTURA, CA 93001-2160

RESIDENT
880 SUMMIT DR APT 302
VENTURA, CA 93001-2160

RESIDENT
880 SUMMIT DR APT 303
VENTURA, CA 93001-2160

RESIDENT
880 SUMMIT DR APT 304
VENTURA, CA 93001-2160

RESIDENT
881 SAINT CHARLES DR APT 1
THOUSAND OAKS, CA 91360-4015

RESIDENT
881 SAINT CHARLES DR APT 10
THOUSAND OAKS, CA 91360-4017

RESIDENT
881 SAINT CHARLES DR APT 12
THOUSAND OAKS, CA 91360-4017

RESIDENT
881 SAINT CHARLES DR APT 15
THOUSAND OAKS, CA 91360-4018

RESIDENT
881 SAINT CHARLES DR APT 16
THOUSAND OAKS, CA 91360-4018

RESIDENT
881 SAINT CHARLES DR APT 2
THOUSAND OAKS, CA 91360-4015

RESIDENT
881 SAINT CHARLES DR APT 5
THOUSAND OAKS, CA 91360-4016

RESIDENT
881 SAINT CHARLES DR APT 9
THOUSAND OAKS, CA 91360-4017

RESIDENT
882 CALLE LAREDO
THOUSAND OAKS, CA 91360-2514

RESIDENT
883 POLI ST
VENTURA, CA 93001-2912

RESIDENT
883 SAINT CHARLES DR APT 12
THOUSAND OAKS, CA 91360-4021

RESIDENT
883 SAINT CHARLES DR APT 14
THOUSAND OAKS, CA 91360-4021

RESIDENT
883 SAINT CHARLES DR APT 15
THOUSAND OAKS, CA 91360-4022

RESIDENT
883 SAINT CHARLES DR APT 16
THOUSAND OAKS, CA 91360-4022

RESIDENT
883 SAINT CHARLES DR APT 18
THOUSAND OAKS, CA 91360-4022

RESIDENT
883 SAINT CHARLES DR APT 21
THOUSAND OAKS, CA 91360-4023

RESIDENT
883 SAINT CHARLES DR APT 3
THOUSAND OAKS, CA 91360-4019

RESIDENT
883 SAINT CHARLES DR APT 4
THOUSAND OAKS, CA 91360-4019

RESIDENT
883 SAINT CHARLES DR APT 5
THOUSAND OAKS, CA 91360-4020

RESIDENT
883 SAINT CHARLES DR APT 6
THOUSAND OAKS, CA 91360-4020

RESIDENT
883 SAINT CHARLES DR APT 7
THOUSAND OAKS, CA 91360-4020

RESIDENT
883 SAINT CHARLES DR APT 8
THOUSAND OAKS, CA 91360-4020

RESIDENT
883 VISTA DEL MAR PL APT 204
VENTURA, CA 93001-3714

RESIDENT
883 VISTA DEL MAR PL APT 302
VENTURA, CA 93001-3759

RESIDENT
883 VISTA DEL MAR PL APT 304
VENTURA, CA 93001-3759

RESIDENT
885 RIVERSIDE ST
VENTURA, CA 93001-1682

RESIDENT
885 SAINT CHARLES DR APT 12
THOUSAND OAKS, CA 91360-4025

RESIDENT
885 SAINT CHARLES DR APT 2
THOUSAND OAKS, CA 91360-4024

RESIDENT
885 SAINT CHARLES DR APT 3
THOUSAND OAKS, CA 91360-4024

RESIDENT
885 SEAMIST PL APT 101
VENTURA, CA 93003-475

RESIDENT
885 SEAMIST PL APT 102
VENTURA, CA 93003-475

RESIDENT
885 SEAMIST PL APT 207
VENTURA, CA 93003-476

RESIDENT
885 VIVIANA DR
OXNARD, CA 93030-5086

RESIDENT
886 ROSARIO DR
THOUSAND OAKS, CA 91362-2244

RESIDENT
886 WINDING WAY DR
VENTURA, CA 93001-2071

RESIDENT
887 SAINT CHARLES DR APT 1
THOUSAND OAKS, CA 91360-4026

RESIDENT
887 SAINT CHARLES DR APT 12
THOUSAND OAKS, CA 91360-4027

RESIDENT
887 SAINT CHARLES DR APT 14
THOUSAND OAKS, CA 91360-4027

RESIDENT
887 SAINT CHARLES DR APT 15
THOUSAND OAKS, CA 91360-4028

RESIDENT
887 SAINT CHARLES DR APT 19
THOUSAND OAKS, CA 91360-4028

RESIDENT
887 SAINT CHARLES DR APT 2
THOUSAND OAKS, CA 91360-4026

RESIDENT
887 SAINT CHARLES DR APT 24
THOUSAND OAKS, CA 91360-4066

RESIDENT
887 SAINT CHARLES DR APT 25
THOUSAND OAKS, CA 91360-4066

RESIDENT
887 SAINT CHARLES DR APT 26
THOUSAND OAKS, CA 91360-4066

RESIDENT
887 SAINT CHARLES DR APT 6
THOUSAND OAKS, CA 91360-4026

RESIDENT
888 CREEKSIDE CIR
CAMARILLO, CA 93012-5301

RESIDENT
888 SAINT CHARLES DR APT 1
THOUSAND OAKS, CA 91360-4065

RESIDENT
888 SAINT CHARLES DR APT 5
THOUSAND OAKS, CA 91360-4068

RESIDENT
889 CALLE LA SOMBRA
CAMARILLO, CA 93010-2819

RESIDENT
889 SAINT CHARLES DR APT 10
THOUSAND OAKS, CA 91360-4031

RESIDENT
889 SAINT CHARLES DR APT 7
THOUSAND OAKS, CA 91360-4031

RESIDENT
89 GAY DR
VENTURA, CA 93003-5308

RESIDENT
89 JENSEN CT
THOUSAND OAKS, CA 91360-7449

RESIDENT
89 MARGARITA AVE
CAMARILLO, CA 93012-8113

RESIDENT
89 N ASHWOOD AVE APT 206
VENTURA, CA 93003-1840

RESIDENT
890 BARBER LN
VENTURA, CA 93003-8255

RESIDENT
890 PENINSULA ST APT 4
VENTURA, CA 93001-3901

RESIDENT
890 SEAMIST PL APT 102
VENTURA, CA 93003-472

RESIDENT
890 SEAMIST PL APT 103
VENTURA, CA 93003-472

RESIDENT
890 SEAMIST PL APT 106
VENTURA, CA 93003-472

RESIDENT
890 SEAMIST PL APT 201
VENTURA, CA 93003-473

RESIDENT
890 SEAMIST PL APT 203
VENTURA, CA 93003-473

RESIDENT
890 SEAMIST PL APT 204
VENTURA, CA 93003-473

RESIDENT
890 SEAMIST PL APT 208
VENTURA, CA 93003-473

RESIDENT
891 SAINT CHARLES DR APT 1
THOUSAND OAKS, CA 91360-4032

RESIDENT
891 SAINT CHARLES DR APT 3
THOUSAND OAKS, CA 91360-4032

RESIDENT
891 SAINT CHARLES DR APT 6
THOUSAND OAKS, CA 91360-4033

RESIDENT
891 SAINT CHARLES DR APT 7
THOUSAND OAKS, CA 91360-4033

RESIDENT
891 SAINT CHARLES DR APT 8
THOUSAND OAKS, CA 91360-4033

RESIDENT
891 SAINT CHARLES DR APT 9
THOUSAND OAKS, CA 91360-4033

RESIDENT
892 EMPIRE AVE APT 1
VENTURA, CA 93003-4923

RESIDENT
892 EMPIRE AVE APT 10
VENTURA, CA 93003-4913

RESIDENT
892 EMPIRE AVE APT 12
VENTURA, CA 93003-4914

RESIDENT
892 EMPIRE AVE APT 15
VENTURA, CA 93003-4914

RESIDENT
892 EMPIRE AVE APT 16
VENTURA, CA 93003-4914

RESIDENT
892 EMPIRE AVE APT 17
VENTURA, CA 93003-4914

RESIDENT
892 EMPIRE AVE APT 18
VENTURA, CA 93003-4924

RESIDENT
892 EMPIRE AVE APT 19
VENTURA, CA 93003-4924

RESIDENT
892 EMPIRE AVE APT 2
VENTURA, CA 93003-4923

RESIDENT
892 EMPIRE AVE APT 20
VENTURA, CA 93003-4924

RESIDENT
892 EMPIRE AVE APT 21
VENTURA, CA 93003-4924

RESIDENT
892 EMPIRE AVE APT 3
VENTURA, CA 93003-4923

RESIDENT
892 EMPIRE AVE APT 6
VENTURA, CA 93003-4923

RESIDENT
892 ROWLAND AVE
CAMARILLO, CA 93010-4565

RESIDENT
893 EMPIRE AVE APT 103
VENTURA, CA 93003-4901

RESIDENT
893 EMPIRE AVE APT 104
VENTURA, CA 93003-4901

RESIDENT
893 EMPIRE AVE APT 204
VENTURA, CA 93003-4901

RESIDENT
893 EMPIRE AVE APT 217
VENTURA, CA 93003-4987

RESIDENT
893 SAINT CHARLES DR APT 8
THOUSAND OAKS, CA 91360-4035

RESIDENT
893 WEBER CIR APT 104
VENTURA, CA 93003-8251

RESIDENT
893 WEBER CIR APT 106
VENTURA, CA 93003-8251

RESIDENT
893 WEBER CIR APT 203
VENTURA, CA 93003-8251

RESIDENT
895 EMPIRE AVE APT 105
VENTURA, CA 93003-4902

RESIDENT
895 EMPIRE AVE APT 108
VENTURA, CA 93003-4902

RESIDENT
895 EMPIRE AVE APT 206
VENTURA, CA 93003-4903

RESIDENT
895 EMPIRE AVE APT 208
VENTURA, CA 93003-4903

RESIDENT
895 MOBIL AVE
CAMARILLO, CA 93010-4626

RESIDENT
895 SAINT CHARLES DR APT 6
THOUSAND OAKS, CA 91360-4037

RESIDENT
895 SAINT CHARLES DR APT 8
THOUSAND OAKS, CA 91360-4037

RESIDENT
896 CREEKSIDE CIR
CAMARILLO, CA 93012-5301

RESIDENT
897 SAINT CHARLES DR APT 11
THOUSAND OAKS, CA 91360-4040

RESIDENT
897 SAINT CHARLES DR APT 12
THOUSAND OAKS, CA 91360-4040

RESIDENT
897 SAINT CHARLES DR APT 13
THOUSAND OAKS, CA 91360-4041

RESIDENT
897 SAINT CHARLES DR APT 15
THOUSAND OAKS, CA 91360-4041

RESIDENT
897 SAINT CHARLES DR APT 3
THOUSAND OAKS, CA 91360-4038

RESIDENT
897 SAINT CHARLES DR APT 4
THOUSAND OAKS, CA 91360-4038

RESIDENT
897 SAINT CHARLES DR APT 7
THOUSAND OAKS, CA 91360-4039

RESIDENT
899 EMPIRE AVE APT 111
VENTURA, CA 93003-4984

RESIDENT
899 EMPIRE AVE APT 112
VENTURA, CA 93003-4984

RESIDENT
899 EMPIRE AVE APT 114
VENTURA, CA 93003-4904

RESIDENT
899 EMPIRE AVE APT 115
VENTURA, CA 93003-4904

RESIDENT
899 EMPIRE AVE APT 213
VENTURA, CA 93003-4904

RESIDENT
899 EMPIRE AVE APT 214
VENTURA, CA 93003-4904

RESIDENT
899 EMPIRE AVE APT 216
VENTURA, CA 93003-4904

RESIDENT
899 SAINT CHARLES DR APT 1
THOUSAND OAKS, CA 91360-4042

RESIDENT
899 SAINT CHARLES DR APT 5
THOUSAND OAKS, CA 91360-4042

RESIDENT
899 SAINT CHARLES DR APT 6
THOUSAND OAKS, CA 91360-4042

RESIDENT
899 SAINT CHARLES DR APT 7
THOUSAND OAKS, CA 91360-4043

RESIDENT
899 SAINT CHARLES DR APT 9
THOUSAND OAKS, CA 91360-4043

RESIDENT
9 MARGARITA AVE
CAMARILLO, CA 93012-8113

RESIDENT
9 PASEO MARGARITA
CAMARILLO, CA 93012-8120

RESIDENT
9 RAEMERE ST
CAMARILLO, CA 93010-6421

RESIDENT
90 KENNETH ST
CAMARILLO, CA 93010-7836

RESIDENT
90 REDWOOD CIR
VENTURA, CA 93003-3672

RESIDENT
90 S LAUREL ST APT 2
VENTURA, CA 93001-3065

RESIDENT
90 S LAUREL ST APT 4
VENTURA, CA 93001-3065

RESIDENT
90 S LAUREL ST APT 5
VENTURA, CA 93001-3065

RESIDENT
900 PASEO BRISAS LINDAS
OXNARD, CA 93030-8052

RESIDENT
900 TIOGA DR APT 102
VENTURA, CA 93001-2154

RESIDENT
900 TIOGA DR APT 301
VENTURA, CA 93001-2155

RESIDENT
900 TIOGA DR APT 306
VENTURA, CA 93001-2155

RESIDENT
900 WEBER CIR APT 102
VENTURA, CA 93003-8282

RESIDENT
900 WEBER CIR APT 104
VENTURA, CA 93003-8248

RESIDENT
900 WEBER CIR APT 105
VENTURA, CA 93003-8248

RESIDENT
900 WEBER CIR APT 207
VENTURA, CA 93003-8248

RESIDENT
901 GREENWICH DR
THOUSAND OAKS, CA 91360-6022

RESIDENT
901 N OLIVE ST
VENTURA, CA 93001-1603

RESIDENT
901 PENINSULA ST APT 11
VENTURA, CA 93001-3903

RESIDENT
901 PENINSULA ST APT 2
VENTURA, CA 93001-3902

RESIDENT
901 PENINSULA ST APT 5
VENTURA, CA 93001-3902

RESIDENT
902 POLI ST APT 102
VENTURA, CA 93001-3051

RESIDENT
902 POLI ST APT 103
VENTURA, CA 93001-3051

RESIDENT
902 POLI ST APT 105
VENTURA, CA 93001-3051

RESIDENT
902 POLI ST APT 201
VENTURA, CA 93001-3052

RESIDENT
902 POLI ST APT 202
VENTURA, CA 93001-3052

RESIDENT
902 POLI ST APT 205
VENTURA, CA 93001-3053

RESIDENT
902 POLI ST APT 301
VENTURA, CA 93001-3054

RESIDENT
902 POLI ST APT 303
VENTURA, CA 93001-3054

RESIDENT
902 POLI ST APT 304
VENTURA, CA 93001-3054

RESIDENT
902 SAND CT
VENTURA, CA 93001-4154

RESIDENT
903 PASEO CAMARILLO APT 862
CAMARILLO, CA 93010-737

RESIDENT
903 PASEO CAMARILLO APT 864
CAMARILLO, CA 93010-737

RESIDENT
903 PASEO CAMARILLO APT 865
CAMARILLO, CA 93010-737

RESIDENT
903 PASEO CAMARILLO APT 866
CAMARILLO, CA 93010-737

RESIDENT
903 PASEO CAMARILLO APT 868
CAMARILLO, CA 93010-737

RESIDENT
903 PASEO CAMARILLO APT 869
CAMARILLO, CA 93010-737

RESIDENT
903 PASEO CAMARILLO APT 876
CAMARILLO, CA 93010-6078

RESIDENT
903 PASEO CAMARILLO APT 877
CAMARILLO, CA 93010-6078

RESIDENT
903 SKEEL DR
CAMARILLO, CA 93010-2961

RESIDENT
903 WEBER CIR APT 102
VENTURA, CA 93003-8283

RESIDENT
903 WEBER CIR APT 103
VENTURA, CA 93003-8283

RESIDENT
903 WEBER CIR APT 201
VENTURA, CA 93003-8284

RESIDENT
903 WEBER CIR APT 202
VENTURA, CA 93003-8284

RESIDENT
903 WEBER CIR APT 204
VENTURA, CA 93003-8284

RESIDENT
904 FITZGERALD AVE
VENTURA, CA 93003-229

RESIDENT
904 VALLECITO DR
VENTURA, CA 93001-2080

RESIDENT
904 WARWICK AVE
THOUSAND OAKS, CA 91360-3620

RESIDENT
905 PASEO CAMARILLO APT 850
CAMARILLO, CA 93010-885

RESIDENT
905 PASEO CAMARILLO APT 853
CAMARILLO, CA 93010-885

RESIDENT
905 PASEO CAMARILLO APT 858
CAMARILLO, CA 93010-885

RESIDENT
906 COMANCHE CT
CAMARILLO, CA 93010-2913

RESIDENT
906 SEAHORSE CT
VENTURA, CA 93001-4148

RESIDENT
906 WARWICK AVE
THOUSAND OAKS, CA 91360-3620

RESIDENT
907 CAMARILLO SPRINGS RD
CAMARILLO, CA 93012-9458

RESIDENT
907 PASEO BRISAS LINDAS
OXNARD, CA 93030-8053

RESIDENT
907 PASEO CAMARILLO APT 825
CAMARILLO, CA 93010-734

RESIDENT
907 PASEO CAMARILLO APT 826
CAMARILLO, CA 93010-734

RESIDENT
907 PASEO CAMARILLO APT 829
CAMARILLO, CA 93010-735

RESIDENT
907 PASEO CAMARILLO APT 833
CAMARILLO, CA 93010-735

RESIDENT
907 PASEO CAMARILLO APT 840
CAMARILLO, CA 93010-735

RESIDENT
907 PASEO CAMARILLO APT 842
CAMARILLO, CA 93010-735

RESIDENT
907 PASEO CAMARILLO APT 843
CAMARILLO, CA 93010-736

RESIDENT
907 PASEO CAMARILLO APT 845
CAMARILLO, CA 93010-736

RESIDENT
907 PASEO CAMARILLO APT 847
CAMARILLO, CA 93010-736

RESIDENT
907 PASEO CAMARILLO APT 848
CAMARILLO, CA 93010-736

RESIDENT
907 SEAHORSE CT
VENTURA, CA 93001-4148

RESIDENT
908 WARWICK AVE
THOUSAND OAKS, CA 91360-3620

RESIDENT
909 PASEO CAMARILLO APT 777
CAMARILLO, CA 93010-820

RESIDENT
909 PASEO CAMARILLO APT 778
CAMARILLO, CA 93010-820

RESIDENT
909 PASEO CAMARILLO APT 780
CAMARILLO, CA 93010-821

RESIDENT
909 PASEO CAMARILLO APT 781
CAMARILLO, CA 93010-821

RESIDENT
909 PASEO CAMARILLO APT 782
CAMARILLO, CA 93010-821

RESIDENT
909 PASEO CAMARILLO APT 783
CAMARILLO, CA 93010-821

RESIDENT
909 PASEO CAMARILLO APT 784
CAMARILLO, CA 93010-821

RESIDENT
909 PASEO CAMARILLO APT 787
CAMARILLO, CA 93010-821

RESIDENT
909 PASEO CAMARILLO APT 788
CAMARILLO, CA 93010-821

RESIDENT
909 PASEO CAMARILLO APT 792
CAMARILLO, CA 93010-870

RESIDENT
91 GAY DR
VENTURA, CA 93003-5333

RESIDENT
91 MISSION PLAZA DR
VENTURA, CA 93001-2670

RESIDENT
91 MONTE VISTA
NEWBURY PARK, CA 91320-1020

RESIDENT
91 N ASHWOOD AVE APT 301
VENTURA, CA 93003-1841

RESIDENT
91 N ASHWOOD AVE APT 302
VENTURA, CA 93003-1841

RESIDENT
91 N ASHWOOD AVE APT 305
VENTURA, CA 93003-1841

RESIDENT
91 N ASHWOOD AVE APT 306
VENTURA, CA 93003-1841

RESIDENT
91 OAKWOOD DR
THOUSAND OAKS, CA 91362-2915

RESIDENT
91 RAEMERE ST
CAMARILLO, CA 93010-6429

RESIDENT
91 REDWOOD CIR
VENTURA, CA 93003-3667

RESIDENT
91 VIA GABILAN
CAMARILLO, CA 93012-5021

RESIDENT
91 W RAMONA ST
VENTURA, CA 93001-1642

RESIDENT
910 CALLE MAR VIS
OXNARD, CA 93030-8060

RESIDENT
910 CORTE AUGUSTA
CAMARILLO, CA 93010-7433

RESIDENT
910 PENINSULA ST
VENTURA, CA 93001-3930

RESIDENT
910 SEASIDE CT
VENTURA, CA 93001-4221

RESIDENT
910 WARWICK AVE
THOUSAND OAKS, CA 91360-3620

RESIDENT
9107 VILLAGE 9
CAMARILLO, CA 93012-6929

RESIDENT
911 GOODMAN ST
VENTURA, CA 93003-8221

RESIDENT
911 MANCINI CT
VENTURA, CA 93003-5432

RESIDENT
911 PASEO CAMARILLO APT 812
CAMARILLO, CA 93010-824

RESIDENT
911 PASEO CAMARILLO APT 813
CAMARILLO, CA 93010-824

RESIDENT
911 PASEO CAMARILLO APT 814
CAMARILLO, CA 93010-872

RESIDENT
911 PASEO CAMARILLO APT 819
CAMARILLO, CA 93010-872

RESIDENT
911 VALLECITO DR
VENTURA, CA 93001-2077

RESIDENT
912 CALLE LA CUMBRE UNIT A
CAMARILLO, CA 93010-3068

RESIDENT
912 CALLE LA CUMBRE UNIT B
CAMARILLO, CA 93010-3068

RESIDENT
912 CALLE LA CUMBRE UNIT D
CAMARILLO, CA 93010-3068

RESIDENT
9129 VILLAGE 9
CAMARILLO, CA 93012-6929

RESIDENT
913 PASEO CAMARILLO APT 761
CAMARILLO, CA 93010-847

RESIDENT
913 PASEO CAMARILLO APT 763
CAMARILLO, CA 93010-847

RESIDENT
913 PASEO CAMARILLO APT 765
CAMARILLO, CA 93010-847

RESIDENT
913 PASEO CAMARILLO APT 770
CAMARILLO, CA 93010-847

RESIDENT
9137 VILLAGE 9
CAMARILLO, CA 93012-6929

RESIDENT
9139 VILLAGE 9
CAMARILLO, CA 93012-6929

RESIDENT
914 CALLE LA RODA UNIT A
CAMARILLO, CA 93010-2766

RESIDENT
914 CALLE LA RODA UNIT D
CAMARILLO, CA 93010-2766

RESIDENT
915 PASEO CAMARILLO APT 751
CAMARILLO, CA 93010-816

RESIDENT
915 PASEO CAMARILLO APT 753
CAMARILLO, CA 93010-816

RESIDENT
915 PASEO CAMARILLO APT 754
CAMARILLO, CA 93010-816

RESIDENT
915 POINSETTIA PL APT B
VENTURA, CA 93001-5005

RESIDENT
915 SEAHORSE CT
VENTURA, CA 93001-4148

RESIDENT
916 POLI ST
VENTURA, CA 93001-3005

RESIDENT
916 SEAHORSE CT
VENTURA, CA 93001-4148

RESIDENT
916 WARWICK AVE
THOUSAND OAKS, CA 91360-3620

RESIDENT
9161 VILLAGE 9
CAMARILLO, CA 93012-6929

RESIDENT
9163 VILLAGE 9
CAMARILLO, CA 93012-6929

RESIDENT
9165 VILLAGE 9
CAMARILLO, CA 93012-6929

RESIDENT
917 E STROUBE ST
OXNARD, CA 93036-1825

RESIDENT
917 PASEO CAMARILLO APT 715
CAMARILLO, CA 93010-806

RESIDENT
917 PASEO CAMARILLO APT 717
CAMARILLO, CA 93010-809

RESIDENT
917 PASEO CAMARILLO APT 718
CAMARILLO, CA 93010-809

RESIDENT
917 PASEO CAMARILLO APT 722
CAMARILLO, CA 93010-809

RESIDENT
917 PASEO CAMARILLO APT 723
CAMARILLO, CA 93010-809

RESIDENT
917 PASEO CAMARILLO APT 725
CAMARILLO, CA 93010-809

RESIDENT
917 PASEO CAMARILLO APT 726
CAMARILLO, CA 93010-809

RESIDENT
917 PASEO CAMARILLO APT 727
CAMARILLO, CA 93010-809

RESIDENT
917 PASEO CAMARILLO APT 730
CAMARILLO, CA 93010-809

RESIDENT
918 CORTE AUGUSTA
CAMARILLO, CA 93010-7433

RESIDENT
918 RANCHO RD
THOUSAND OAKS, CA 91362-2634

RESIDENT
919 PASEO CAMARILLO APT 602
CAMARILLO, CA 93010-714

RESIDENT
919 PASEO CAMARILLO APT 607
CAMARILLO, CA 93010-714

RESIDENT
919 PASEO CAMARILLO APT 613
CAMARILLO, CA 93010-6079

RESIDENT
919 PASEO CAMARILLO APT 616
CAMARILLO, CA 93010-6079

RESIDENT
919 PASEO CAMARILLO APT 617
CAMARILLO, CA 93010-6079

RESIDENT
919 PASEO CAMARILLO APT 621
CAMARILLO, CA 93010-6066

RESIDENT
92 BELL WAY
VENTURA, CA 93001-1618

RESIDENT
92 E SIMPSON ST
VENTURA, CA 93001-1933

RESIDENT
92 MAEGAN PL APT 2
THOUSAND OAKS, CA 91362-2784

RESIDENT
92 MAEGAN PL APT 4
THOUSAND OAKS, CA 91362-2784

RESIDENT
92 PINO CT
CAMARILLO, CA 93010-1710

RESIDENT
92 REDWOOD AVE
VENTURA, CA 93003-3666

RESIDENT
92 W PARK ROW AVE
VENTURA, CA 93001-1836

RESIDENT
921 ALMENDRA PL
OXNARD, CA 93036-2545

RESIDENT
922 N OLIVE ST
VENTURA, CA 93001-1604

RESIDENT
923 MCHUGH CT
VENTURA, CA 93003-5438

RESIDENT
923 PASEO CAMARILLO APT 625
CAMARILLO, CA 93010-6084

RESIDENT
923 PASEO CAMARILLO APT 627
CAMARILLO, CA 93010-6084

RESIDENT
923 PASEO CAMARILLO APT 629
CAMARILLO, CA 93010-6084

RESIDENT
923 PASEO CAMARILLO APT 630
CAMARILLO, CA 93010-6084

RESIDENT
923 PASEO CAMARILLO APT 632
CAMARILLO, CA 93010-6084

RESIDENT
923 SEAHORSE CT
VENTURA, CA 93001-4148

RESIDENT
924 VIVIAN CIR
NEWBURY PARK, CA 91320-2740

RESIDENT
925 PASEO CAMARILLO APT 637
CAMARILLO, CA 93010-732

RESIDENT
925 PASEO CAMARILLO APT 639
CAMARILLO, CA 93010-732

RESIDENT
925 PASEO CAMARILLO APT 641
CAMARILLO, CA 93010-732

RESIDENT
925 PASEO CAMARILLO APT 643
CAMARILLO, CA 93010-733

RESIDENT
925 PASEO CAMARILLO APT 646
CAMARILLO, CA 93010-733

RESIDENT
925 PASEO CAMARILLO APT 648
CAMARILLO, CA 93010-733

RESIDENT
925 PASEO CAMARILLO APT 649
CAMARILLO, CA 93010-733

RESIDENT
925 PASEO CAMARILLO APT 650
CAMARILLO, CA 93010-733

RESIDENT
926 PASEO BRISAS LINDAS
OXNARD, CA 93030-8052

RESIDENT
926 SEAHORSE CT
VENTURA, CA 93001-4148

RESIDENT
926 TUPELO WOOD CT UNIT B
NEWBURY PARK, CA 91320-3650

RESIDENT
927 OYSTER ST
VENTURA, CA 93001-4162

RESIDENT
927 PASEO CAMARILLO APT 666
CAMARILLO, CA 93010-818

RESIDENT
927 PASEO CAMARILLO APT 670
CAMARILLO, CA 93010-818

RESIDENT
927 TUPELO WOOD CT
NEWBURY PARK, CA 91320-3651

RESIDENT
928 SEASIDE CT
VENTURA, CA 93001-4221

RESIDENT
929 NEWBURY RD
NEWBURY PARK, CA 91320-3668

RESIDENT
929 PASEO CAMARILLO APT 682
CAMARILLO, CA 93010-819

RESIDENT
929 PASEO CAMARILLO APT 683
CAMARILLO, CA 93010-819

RESIDENT
929 PASEO CAMARILLO APT 692
CAMARILLO, CA 93010-819

RESIDENT
929 SEASIDE CT
VENTURA, CA 93001-4221

RESIDENT
93 CALETA DR
CAMARILLO, CA 93012-5105

RESIDENT
93 GREENMEADOW DR
NEWBURY PARK, CA 91320-4184

RESIDENT
93 JEANNINE CT
NEWBURY PARK, CA 91320-3904

RESIDENT
93 LIVE OAK DR
VENTURA, CA 93001-3313

RESIDENT
93 N ASHWOOD AVE APT 401
VENTURA, CA 93003-1842

RESIDENT
93 N ASHWOOD AVE APT 402
VENTURA, CA 93003-1842

RESIDENT
93 N ASHWOOD AVE APT 405
VENTURA, CA 93003-1842

RESIDENT
93 N DEWEY AVE
NEWBURY PARK, CA 91320-4313

RESIDENT
930 IRVING DR
THOUSAND OAKS, CA 91360-6043

RESIDENT
930 SHARON LN
VENTURA, CA 93001-3847

RESIDENT
931 LUCERO ST
OXNARD, CA 93030-5575

RESIDENT
931 PASEO CAMARILLO APT 697
CAMARILLO, CA 93010-812

RESIDENT
931 PASEO CAMARILLO APT 702
CAMARILLO, CA 93010-812

RESIDENT
931 PASEO CAMARILLO APT 704
CAMARILLO, CA 93010-812

RESIDENT
931 PASEO CAMARILLO APT 710
CAMARILLO, CA 93010-812

RESIDENT
931 POLI ST
VENTURA, CA 93001-3004

RESIDENT
931 SHADOW LAKE DR
THOUSAND OAKS, CA 91360-2597

RESIDENT
932 WARWICK AVE
THOUSAND OAKS, CA 91360-3620

RESIDENT
933 E SANTA CLARA ST APT 3
VENTURA, CA 93001-3062

RESIDENT
933 E SANTA CLARA ST APT 4
VENTURA, CA 93001-3062

RESIDENT
933 E SANTA CLARA ST APT 7
VENTURA, CA 93001-20

RESIDENT
933 E SANTA CLARA ST APT 8
VENTURA, CA 93001-20

RESIDENT
933 PASEO CAMARILLO APT 738
CAMARILLO, CA 93010-804

RESIDENT
933 PASEO CAMARILLO APT 746
CAMARILLO, CA 93010-804

RESIDENT
935 CALLE PECOS
THOUSAND OAKS, CA 91360-2322

RESIDENT
935 PENINSULA ST
VENTURA, CA 93001-3929

RESIDENT
935 WEBER CIR APT 102
VENTURA, CA 93003-8241

RESIDENT
935 WEBER CIR APT 103
VENTURA, CA 93003-8241

RESIDENT
935 WEBER CIR APT 107
VENTURA, CA 93003-8241

RESIDENT
935 WEBER CIR APT 203
VENTURA, CA 93003-8241

RESIDENT
936 BELMONT AVE
CAMARILLO, CA 93010-4662

RESIDENT
936 WARWICK AVE
THOUSAND OAKS, CA 91360-3620

RESIDENT
936 WEBER CIR APT 102
VENTURA, CA 93003-8246

RESIDENT
936 WEBER CIR APT 103
VENTURA, CA 93003-8246

RESIDENT
936 WEBER CIR APT 104
VENTURA, CA 93003-8246

RESIDENT
936 WEBER CIR APT 106
VENTURA, CA 93003-8246

RESIDENT
937 WALNUT DR
OXNARD, CA 93036-1836

RESIDENT
938 WARWICK AVE
THOUSAND OAKS, CA 91360-3620

RESIDENT
939 ORANGE DR
OXNARD, CA 93036-1834

RESIDENT
939 VISTA DEL MAR PL APT 102
VENTURA, CA 93001-3716

RESIDENT
939 VISTA DEL MAR PL APT 103
VENTURA, CA 93001-3716

RESIDENT
939 VISTA DEL MAR PL APT 105
VENTURA, CA 93001-3716

RESIDENT
939 VISTA DEL MAR PL APT 107
VENTURA, CA 93001-3716

RESIDENT
939 VISTA DEL MAR PL APT 201
VENTURA, CA 93001-3717

RESIDENT
939 VISTA DEL MAR PL APT 203
VENTURA, CA 93001-3717

RESIDENT
939 VISTA DEL MAR PL APT 205
VENTURA, CA 93001-3717

RESIDENT
939 VISTA DEL MAR PL APT 206
VENTURA, CA 93001-3717

RESIDENT
939 VISTA DEL MAR PL APT 301
VENTURA, CA 93001-3771

RESIDENT
939 VISTA DEL MAR PL APT 302
VENTURA, CA 93001-3771

RESIDENT
939 VISTA DEL MAR PL APT 304
VENTURA, CA 93001-3771

RESIDENT
939 VISTA DEL MAR PL APT 306
VENTURA, CA 93001-3771

RESIDENT
939 VISTA DEL MAR PL APT 307
VENTURA, CA 93001-3771

RESIDENT
939 VISTA DEL MAR PL APT 403
VENTURA, CA 93001-3719

RESIDENT
939 VISTA DEL MAR PL APT 404
VENTURA, CA 93001-3719

RESIDENT
94 1/2 W SIMPSON ST
VENTURA, CA 93001-1856

RESIDENT
94 E CENTER ST
VENTURA, CA 93001-1956

RESIDENT
94 N LAUREL ST
VENTURA, CA 93001-24

RESIDENT
94 S ASH ST
VENTURA, CA 93001-2920

RESIDENT
94 S SANTA CRUZ ST
VENTURA, CA 93001-3553

RESIDENT
94 W HARRISON AVE
VENTURA, CA 93001-1820

RESIDENT
940 BROCKTON LN
VENTURA, CA 93001-3864

RESIDENT
940 VALLECITO DR
VENTURA, CA 93001-2078

RESIDENT
941 SHARON LN
VENTURA, CA 93001-3846

RESIDENT
941 VALLECITO DR
VENTURA, CA 93001-2075

RESIDENT
942 BARBER LN
VENTURA, CA 93003-8223

RESIDENT
942 CORTE AUGUSTA
CAMARILLO, CA 93010-7433

RESIDENT
942 ROSEWOOD AVE
CAMARILLO, CA 93010-2836

RESIDENT
942 SHARON LN
VENTURA, CA 93001-3847

RESIDENT
942 WOODLAWN DR
THOUSAND OAKS, CA 91360-2574

RESIDENT
943 BROCKTON LN
VENTURA, CA 93001-3811

RESIDENT
944 WARWICK AVE
THOUSAND OAKS, CA 91360-3620

RESIDENT
945 E MAIN ST
VENTURA, CA 93001-3025

RESIDENT
945 MCHUGH CT
VENTURA, CA 93003-5438

RESIDENT
945 SHARON LN
VENTURA, CA 93001-3846

RESIDENT
945 VALLECITO DR
VENTURA, CA 93001-2075

RESIDENT
945 WATERBURY LN
VENTURA, CA 93001-3843

RESIDENT
946 CALLE BRUSCA
THOUSAND OAKS, CA 91360-2327

RESIDENT
946 SHARON LN
VENTURA, CA 93001-3847

RESIDENT
947 E SANTA CLARA ST APT 2
VENTURA, CA 93001-3082

RESIDENT
947 E SANTA CLARA ST APT 4
VENTURA, CA 93001-3082

RESIDENT
947 WATERBURY LN
VENTURA, CA 93001-3843

RESIDENT
948 BARTON AVE
CAMARILLO, CA 93010-2612

RESIDENT
949 EL SEGUNDO DR
THOUSAND OAKS, CA 91362-2202

RESIDENT
95 CALLE VISTA
CAMARILLO, CA 93010-1751

RESIDENT
95 CAMINO ALGARVE
CAMARILLO, CA 93012-5017

RESIDENT
95 E RAMONA ST
VENTURA, CA 93001-1904

RESIDENT
95 N ASH ST APT B
VENTURA, CA 93001-5908

RESIDENT
95 N ASH ST APT C
VENTURA, CA 93001-5909

RESIDENT
95 N ASHWOOD AVE APT 603
VENTURA, CA 93003-1843

RESIDENT
95 N ASHWOOD AVE APT 606
VENTURA, CA 93003-1843

RESIDENT
95 N ASHWOOD AVE APT 607
VENTURA, CA 93003-1854

RESIDENT
95 N ASHWOOD AVE APT 612
VENTURA, CA 93003-1854

RESIDENT
95 N CATALINA ST
VENTURA, CA 93001-2425

RESIDENT
95 N DUNNING ST
VENTURA, CA 93003-3003

RESIDENT
95 N SANTA CRUZ ST
VENTURA, CA 93001-3531

RESIDENT
95 S ANN ST APT 15
VENTURA, CA 93001-25

RESIDENT
95 S ANN ST APT 17
VENTURA, CA 93001-3064

RESIDENT
95 S ANN ST APT 2
VENTURA, CA 93001-3063

RESIDENT
95 S ANN ST APT 21
VENTURA, CA 93001-3064

RESIDENT
95 S ANN ST APT 7
VENTURA, CA 93001-3063

RESIDENT
95 S ANN ST APT 9
VENTURA, CA 93001-25

RESIDENT
95 VALLEY VISTA DR
CAMARILLO, CA 93010-1761

RESIDENT
95 W PROSPECT ST
VENTURA, CA 93001-1843

RESIDENT
950 SEAMIST PL APT 102
VENTURA, CA 93003-478

RESIDENT
950 SEAMIST PL APT 202
VENTURA, CA 93003-479

RESIDENT
950 SEAMIST PL APT 207
VENTURA, CA 93003-479

RESIDENT
951 BROSSARD DR UNIT B
THOUSAND OAKS, CA 91360-5906

RESIDENT
951 KENNY ST
OXNARD, CA 93036-1850

RESIDENT
951 WARWICK AVE APT B3
THOUSAND OAKS, CA 91360-3622

RESIDENT
951 WARWICK AVE APT C1
THOUSAND OAKS, CA 91360-3625

RESIDENT
951 WARWICK AVE APT C3
THOUSAND OAKS, CA 91360-3625

RESIDENT
951 WARWICK AVE APT D2
THOUSAND OAKS, CA 91360-3625

RESIDENT
951 WARWICK AVE APT E2
THOUSAND OAKS, CA 91360-3628

RESIDENT
951 WARWICK AVE APT F1
THOUSAND OAKS, CA 91360-3628

RESIDENT
951 WARWICK AVE APT F3
THOUSAND OAKS, CA 91360-3631

RESIDENT
951 WARWICK AVE APT H4
THOUSAND OAKS, CA 91360-3632

RESIDENT
951 WARWICK AVE APT L4
THOUSAND OAKS, CA 91360-3638

RESIDENT
951 WARWICK AVE APT N3
THOUSAND OAKS, CA 91360-3640

RESIDENT
952 E MAIN ST APT A
VENTURA, CA 93001-3047

RESIDENT
952 E MAIN ST APT B
VENTURA, CA 93001-3047

RESIDENT
952 POLI ST APT 10
VENTURA, CA 93001-3088

RESIDENT
952 POLI ST APT 12
VENTURA, CA 93001-3088

RESIDENT
952 POLI ST APT 3
VENTURA, CA 93001-3087

RESIDENT
952 POLI ST APT 8
VENTURA, CA 93001-3088

RESIDENT
953 PENINSULA ST
VENTURA, CA 93001-3929

RESIDENT
955 SEAMIST PL APT 202
VENTURA, CA 93003-482

RESIDENT
955 SEAMIST PL APT 203
VENTURA, CA 93003-482

RESIDENT
955 SEAMIST PL APT 204
VENTURA, CA 93003-482

RESIDENT
956 CALLE LA CUMBRE UNIT B
CAMARILLO, CA 93010-3072

RESIDENT
956 CAMINO LA MADERA UNIT C
CAMARILLO, CA 93010-1763

RESIDENT
958 FITZGERALD AVE
VENTURA, CA 93003-229

RESIDENT
96 EUGENIA DR
VENTURA, CA 93003-1502

RESIDENT
96 N DOS CAMINOS AVE
VENTURA, CA 93003-2925

RESIDENT
96 N LAUREL ST
VENTURA, CA 93001-24

RESIDENT
96 RANCHO ADOLFO DR
CAMARILLO, CA 93012-5146

RESIDENT
96 S PACIFIC AVE APT B
VENTURA, CA 93001-5479

RESIDENT
960 BARTON AVE
CAMARILLO, CA 93010-2612

RESIDENT
962 CORTE AUGUSTA
CAMARILLO, CA 93010-7433

RESIDENT
963 CORTE AUGUSTA
CAMARILLO, CA 93010-7433

RESIDENT
964 WEBER CIR APT 103
VENTURA, CA 93003-8240

RESIDENT
964 WEBER CIR APT 104
VENTURA, CA 93003-8240

RESIDENT
964 WEBER CIR APT 107
VENTURA, CA 93003-8240

RESIDENT
964 WEBER CIR APT 108
VENTURA, CA 93003-8240

RESIDENT
964 WEBER CIR APT 203
VENTURA, CA 93003-8240

RESIDENT
964 WEBER CIR APT 204
VENTURA, CA 93003-8240

RESIDENT
964 WEBER CIR APT 206
VENTURA, CA 93003-8240

RESIDENT
965 SEASIDE CT
VENTURA, CA 93001-4221

RESIDENT
965 VISTA DEL MAR PL APT 101
VENTURA, CA 93001-3719

RESIDENT
965 VISTA DEL MAR PL APT 102
VENTURA, CA 93001-3719

RESIDENT
965 VISTA DEL MAR PL APT 103
VENTURA, CA 93001-3719

RESIDENT
965 VISTA DEL MAR PL APT 104
VENTURA, CA 93001-3719

RESIDENT
965 VISTA DEL MAR PL APT 105
VENTURA, CA 93001-3772

RESIDENT
965 VISTA DEL MAR PL APT 106
VENTURA, CA 93001-3772

RESIDENT
965 VISTA DEL MAR PL APT 201
VENTURA, CA 93001-3772

RESIDENT
965 VISTA DEL MAR PL APT 202
VENTURA, CA 93001-3772

RESIDENT
965 VISTA DEL MAR PL APT 206
VENTURA, CA 93001-3772

RESIDENT
965 VISTA DEL MAR PL APT 207
VENTURA, CA 93001-3721

RESIDENT
965 VISTA DEL MAR PL APT 208
VENTURA, CA 93001-3721

RESIDENT
965 VISTA DEL MAR PL APT 210
VENTURA, CA 93001-3721

RESIDENT
965 VISTA DEL MAR PL APT 213
VENTURA, CA 93001-3721

RESIDENT
965 VISTA DEL MAR PL APT 301
VENTURA, CA 93001-3721

RESIDENT
965 VISTA DEL MAR PL APT 302
VENTURA, CA 93001-3721

RESIDENT
965 VISTA DEL MAR PL APT 304
VENTURA, CA 93001-3721

RESIDENT
965 VISTA DEL MAR PL APT 305
VENTURA, CA 93001-3721

RESIDENT
965 VISTA DEL MAR PL APT 308
VENTURA, CA 93001-3721

RESIDENT
965 VISTA DEL MAR PL APT 309
VENTURA, CA 93001-3721

RESIDENT
965 VISTA DEL MAR PL APT 312
VENTURA, CA 93001-3773

RESIDENT
965 VISTA DEL MAR PL APT 314
VENTURA, CA 93001-3773

RESIDENT
965 VISTA DEL MAR PL APT 401
VENTURA, CA 93001-3773

RESIDENT
965 VISTA DEL MAR PL APT 406
VENTURA, CA 93001-3773

RESIDENT
965 VISTA DEL MAR PL APT 407
VENTURA, CA 93001-3773

RESIDENT
966 CORTE AUGUSTA
CAMARILLO, CA 93010-7434

RESIDENT
968 BROCKTON LN
VENTURA, CA 93001-3864

RESIDENT
969 POLI ST
VENTURA, CA 93001-3004

RESIDENT
97 E SIMPSON ST
VENTURA, CA 93001-1932

RESIDENT
97 N ASHWOOD AVE APT 502
VENTURA, CA 93003-1844

RESIDENT
97 N ASHWOOD AVE APT 508
VENTURA, CA 93003-1855

RESIDENT
97 N ASHWOOD AVE APT 510
VENTURA, CA 93003-1855

RESIDENT
97 S SANTA CRUZ ST
VENTURA, CA 93001-3552

RESIDENT
97 W RAMONA ST
VENTURA, CA 93001-1642

RESIDENT
970 PACIFIC STRAND PL APT 204
VENTURA, CA 93003-203

RESIDENT
972 WATERBURY LN
VENTURA, CA 93001-3844

RESIDENT
972 WOODLAWN DR
THOUSAND OAKS, CA 91360-2574

RESIDENT
973 OYSTER ST
VENTURA, CA 93001-4162

RESIDENT
974 CORTE AUGUSTA
CAMARILLO, CA 93010-7434

RESIDENT
976 CAMINO LA MADERA UNIT C
CAMARILLO, CA 93010-1764

RESIDENT
976 KENNY ST
OXNARD, CA 93036-1851

RESIDENT
978 1/2 E COLLINS ST
OXNARD, CA 93036-1829

RESIDENT
978 BROCKTON LN
VENTURA, CA 93001-3864

RESIDENT
979 WEBER CIR APT 103
VENTURA, CA 93003-406

RESIDENT
979 WEBER CIR APT 203
VENTURA, CA 93003-8242

RESIDENT
98 E RAMONA ST
VENTURA, CA 93001-1905

RESIDENT
98 ENCINO AVE
CAMARILLO, CA 93010-1719

RESIDENT
98 JEANNINE CT
NEWBURY PARK, CA 91320-3904

RESIDENT
98 MAEGAN PL APT 3
THOUSAND OAKS, CA 91362-2767

RESIDENT
98 MAEGAN PL APT 9
THOUSAND OAKS, CA 91362-2767

RESIDENT
98 RANCHO ADOLFO DR
CAMARILLO, CA 93012-5146

RESIDENT
980 HOLIDAY AVE
VENTURA, CA 93003-234

RESIDENT
981 1/2 POLI ST
VENTURA, CA 93001-3004

RESIDENT
982 N OLIVE ST
VENTURA, CA 93001-1604

RESIDENT
983 NEWBURY RD
NEWBURY PARK, CA 91320-3674

RESIDENT
984 HOLIDAY AVE
VENTURA, CA 93003-234

RESIDENT
985 INSPIRATION WAY
VENTURA, CA 93001-3079

RESIDENT
985 N OLIVE ST
VENTURA, CA 93001-1603

RESIDENT
986 SHARON LN
VENTURA, CA 93001-3847

RESIDENT
986 WOODSTOCK LN
VENTURA, CA 93001-3840

RESIDENT
987 SHARON LN
VENTURA, CA 93001-3846

RESIDENT
988 CALLE EL HALCON UNIT A
CAMARILLO, CA 93010-3090

RESIDENT
988 CALLE EL HALCON UNIT C
CAMARILLO, CA 93010-3090

RESIDENT
988 CALLE EL HALCON UNIT D
CAMARILLO, CA 93010-3090

RESIDENT
988 HOLIDAY AVE
VENTURA, CA 93003-234

RESIDENT
989 CALLE EL CONDOR UNIT C
CAMARILLO, CA 93010-2696

RESIDENT
989 CALLE EL CONDOR UNIT D
CAMARILLO, CA 93010-2696

RESIDENT
989 SALEM AVE
OXNARD, CA 93036-1422

RESIDENT
99 CHRISMAN AVE
VENTURA, CA 93001-3237

RESIDENT
990 CORTE AUGUSTA
CAMARILLO, CA 93010-7434

RESIDENT
990 SEAMIST PL APT 104
VENTURA, CA 93003-484

RESIDENT
991 SKEEL DR
CAMARILLO, CA 93010-2961

RESIDENT
994 SHARON LN
VENTURA, CA 93001-3847

RESIDENT
995 SEAMIST PL APT 102
VENTURA, CA 93003-487

RESIDENT
995 SEAMIST PL APT 202
VENTURA, CA 93003-488

RESIDENT
995 SEAMIST PL APT 204
VENTURA, CA 93003-488

RESIDENT
996 CALLE EL HALCON UNIT B
CAMARILLO, CA 93010-3092

RESIDENT
997 CALLE EL CONDOR UNIT B
CAMARILLO, CA 93010-2698

RESIDENT
997 MOBIL AVE
CAMARILLO, CA 93010-4627

RESIDENT
998 CAMINO LA MADERA UNIT C
CAMARILLO, CA 93010-1774

RESIDENT
999 SHARON LN
VENTURA, CA 93001-3846

RESIDENT
999 WATERBURY LN
VENTURA, CA 93001-3843

RESTITUTO GERONIMO
2210 WANKEL WAY APT 300
OXNARD, CA 93030-686

RESTY FLORES
2690 GEMINI CT
CAMARILLO, CA 93010-3505

RETA COOK
399 MANZANITA AVE
VENTURA, CA 93001-2224

RETHA MEURS
2026 MONO ST
OXNARD, CA 93036-2518

RETHA OTT
750 CLYDE RIVER RD UNIT 113
OXNARD, CA 93036-5575

REUBEN CROSNO
257 CALLE LA GUERRA UNIT C
CAMARILLO, CA 93010-2646

REUBEN GAMEZ
1612 ROWLAND AVE
CAMARILLO, CA 93010-3155

REUBEN SERNA
1890 HOBART DR
CAMARILLO, CA 93010-3221

REUVEN RECHES
3700 DEAN DR UNIT 1004
VENTURA, CA 93003-3335

REVA REDMOND
445 ALISO ST
VENTURA, CA 93001-2105

REVATHI GOVINDARAJAN
567 LANTANA ST APT 162
CAMARILLO, CA 93010-6164

REVITAL LEVI
151 W COLLINS ST APT 233
OXNARD, CA 93036-1664

REX BELISLE
4954 SHENANDOAH ST
VENTURA, CA 93003-5980

REX BORUM
1129 DOVER LN APT 1
VENTURA, CA 93001-839

REX BRIDGEFORTH
1152 ROSEWOOD AVE
CAMARILLO, CA 93010-2840

REX BRIDGEFORTH
706 CORTE VALDEZ
OXNARD, CA 93030-8086

REX HART
260 S BRENT ST
VENTURA, CA 93003-4703

REX UCHIMURA
2544 TIMBER CREEK TRL
OXNARD, CA 93036-6284

REX WARD
202 CALETA DR
CAMARILLO, CA 93012-5110

REX WARMAN
160 SANDRA CT
NEWBURY PARK, CA 91320-4305

REX YODER
358 TOWNSITE PROMENADE APT 302
CAMARILLO, CA 93010-7880

REY ALONZO
964 LOMBARD ST
OXNARD, CA 93030-5568

REYA RIDGWAY
555 ROSEWOOD AVE APT 503
CAMARILLO, CA 93010-5902

REYES GUILLERMIN
1301 VENTURA BLVD SPC 83
OXNARD, CA 93036-1867

REYES GUTIERREZ
635 GERANIUM PL
OXNARD, CA 93036-2332

REYES RECINOS
580 SAINT CHARLES DR APT 6
THOUSAND OAKS, CA 91360-3905

REYMOND BORDEY
254 SEQUOIA CT APT 11
THOUSAND OAKS, CA 91360-3877

REYMOND CORONADO
2600 E PONDEROSA DR APT 29
CAMARILLO, CA 93010-4734

REYMUNDO CORONA
1150 PORTOLA RD
VENTURA, CA 93003-5929

REYMUNDO FERNANDEZ
2260 LAVANDA DR
OXNARD, CA 93036-2510

REYMUNDO SANCHEZ
3404 ORANGE DR
OXNARD, CA 93036-8833

REYNA BENAVIDES
690 SPRING OAK RD UNIT 426
CAMARILLO, CA 93010-7564

REYNA CABRALES
44 BELL WAY APT 1
VENTURA, CA 93001-4605

REYNA CALVILLO
403 W RAMONA ST
VENTURA, CA 93001-1656

REYNA CHAVEZ
5501 RALSTON ST UNIT 203
VENTURA, CA 93003-6174

REYNA DURAN
68 MAEGAN PL APT 4
THOUSAND OAKS, CA 91362-2772

REYNA GARAY
287 W MISSION AVE
VENTURA, CA 93001-1831

REYNA GARCIALOPEZ
2441 BARRY ST
CAMARILLO, CA 93010-6640

REYNA GOMEZ
172 DONEGAL AVE
NEWBURY PARK, CA 91320-3420

REYNA HERRERA
670 AVENIDA DEL PLATINO
NEWBURY PARK, CA 91320-2528

REYNA ISAAC
217 LAFAYETTE DR
OXNARD, CA 93036-2466

REYNA MENENDEZ
3016 N VENTURA RD
OXNARD, CA 93036-2272

REYNA NAVARRO
365 LAFAYETTE DR
OXNARD, CA 93036-2424

REYNA RODRIGUEZ
200 S GLENN DR APT 14
CAMARILLO, CA 93010-7906

REYNALDA GUTIERREZ
393 WILL AVE
OXNARD, CA 93036-1332

REYNALDO BLANCO
532 IRVING DR
THOUSAND OAKS, CA 91360-6035

REYNALDO CHARCO
850 WARWICK AVE APT 221
THOUSAND OAKS, CA 91360-3619

REYNALDO MORALES
727 GREEN LAWN AVE
CAMARILLO, CA 93010-2627

REYNALDO RAMIREZ
3700 DEAN DR UNIT 3207
VENTURA, CA 93003-3267

REYNALDO SARREAL
134 W CALLE LA GUERRA
CAMARILLO, CA 93010-2625

REYNOLD SANDBOM
1209 E MAIN ST APT 2
VENTURA, CA 93001-3129

REYNOLDS LAURA
504 RANCHO RD
THOUSAND OAKS, CA 91362-2552

REZA ATTARIAN
1591 BEDFORD DR
CAMARILLO, CA 93010-3124

REZA HELALI
235 N CONEJO SCHOOL RD APT 206
THOUSAND OAKS, CA 91362-2678

REZA NASER
2775 EDGEVIEW CT
NEWBURY PARK, CA 91320-3883

REZA POURDARVIS
5238 VILLA MALLORCA PL
CAMARILLO, CA 93012-5328

REZA SARRAF
2840 WAGON WHEEL RD UNIT 404
OXNARD, CA 93036-1453

REZA SORBI
901 LUCERO ST
OXNARD, CA 93030-5575

RHAKI DURAND
1980 GINGER ST APT 93
OXNARD, CA 93036-9019

RHEA DAEL
715 PASEO CAMARILLO APT 904
CAMARILLO, CA 93010-843

RHEA DIMAANO
602 CORTE REGALO
CAMARILLO, CA 93010-9107

RHEA MCCLESTER
2355 GRAND AVE
VENTURA, CA 93003-6618

RHEA NALIPONGUIT
520 E DAILY DR APT 116
CAMARILLO, CA 93010-5802

RHETT MAUCK
5001 AURORA DR
VENTURA, CA 93003-3905

RHETT MORGAN
63 S SANTA ROSA ST
VENTURA, CA 93001-3442

RHEYANN ZAMORA
730 GLEN OAKS RD
THOUSAND OAKS, CA 91360-5934

RHIANN HATCH
667 CEDAR PL
VENTURA, CA 93001-1919

RHIANNON KINGSTON
1300 SARATOGA AVE UNIT 1111
VENTURA, CA 93003-6411

RHIANNON NORMAN
1270 E MAIN ST
VENTURA, CA 93001-3104

RHIANNON PRICE
48 N PACIFIC AVE
VENTURA, CA 93001-3458

RHINA RAMIREZ
1926 EDGEMONT DR
CAMARILLO, CA 93010-3215

RHOANNE CADIZ
1883 CESAR CHAVEZ DR
OXNARD, CA 93030-5439

RHODA CANALE
1425 CYPRESS POINT LN APT 206
VENTURA, CA 93003-7811

RHODA GESELLE
4 LA CAM RD
NEWBURY PARK, CA 91320-3833

RHODA NEWMAN
4900 TELEGRAPH RD APT 511
VENTURA, CA 93003-4125

RHODA SEVERSON
325 GALSWORTHY ST
THOUSAND OAKS, CA 91360-5314

RHODA TOLOSA
2002 RAMELLI AVE
VENTURA, CA 93003-6850

RHODA VESTUTO
951 WARWICK AVE APT L2
THOUSAND OAKS, CA 91360-3635

RHODORA MORGAN
1800 W HILLCREST DR APT 276
NEWBURY PARK, CA 91320-2384

RHONDA BENNETT
3872 SAN CLEMENTE CT
NEWBURY PARK, CA 91320-3718

RHONDA BERIDON
6640 PARTRIDGE DR
VENTURA, CA 93003-6245

RHONDA BUTTENS
1233 POLI ST
VENTURA, CA 93001-3107

RHONDA CALLAHAN
572 JONES ST
VENTURA, CA 93003-4543

RHONDA CARLSON
6347 SWALLOW ST
VENTURA, CA 93003-6156

RHONDA CLARK
644 ALIENTO WAY
CAMARILLO, CA 93012-5278

RHONDA DINIUS
2712 CHANNEL DR
VENTURA, CA 93003-4630

RHONDA GONZALES
2110 SNOW AVE
OXNARD, CA 93036-2558

RHONDA HAMILTON
444 BLANCO CT
CAMARILLO, CA 93012-6814

RHONDA HANKS
46 IRENA AVE
CAMARILLO, CA 93012-8121

RHONDA HARRINGTON
2019 LOS FELIZ DR APT 8
THOUSAND OAKS, CA 91362-3030

RHONDA KJORLIEN
4700 AURORA DR SPC 42
VENTURA, CA 93003-8821

RHONDA MANCIA
4612 DEAN DR
VENTURA, CA 93003-3833

RHONDA NAVARRO
331 LAKEVIEW CT
OXNARD, CA 93036-5323

RHONDA NIDEN
1123 WALNUT DR
OXNARD, CA 93036-1835

RHONDA ROCHA
671 DELPHINIUM PL
OXNARD, CA 93036-9049

RHONDA ROLLER
633 LIVINGSTON AVE
VENTURA, CA 93003-413

RHONDA ROSE
1300 SARATOGA AVE UNIT 204
VENTURA, CA 93003-6402

RHONDA STEVENSON
1788 ROCK SPRING ST
NEWBURY PARK, CA 91320-5920

RHONDA WARE
897 WARWICK AVE
THOUSAND OAKS, CA 91360-3613

RHONDA WIEGMAN
100 CAMARILLO ST
CAMARILLO, CA 93012-8026

RHYS FILMER
297 CALLE LARIOS
CAMARILLO, CA 93010-1730

RHYS MCGOVERN
3551 NYELAND AVE
OXNARD, CA 93036-8861

RHYS PILAPIL
4602 REFUGIO CT
CAMARILLO, CA 93012-988

RIBEKA ELLIVERA
2100 E GONZALES RD APT 360
OXNARD, CA 93036-3719

RIC CHAYKIN
1114 BATH LN
VENTURA, CA 93001-3815

RICA CASTILLO
504 TAXCO CT
CAMARILLO, CA 93010-6026

RICA PARRAS
706 GARONNE ST
OXNARD, CA 93036-5465

RICARDA BENNETT
341 NEWBURY LN
NEWBURY PARK, CA 91320-4629

RICARDA CONRAD
743 POLI ST APT 10
VENTURA, CA 93001-5901

RICARDA LOPEZ
635 AVENIDA DE LA PLATA
NEWBURY PARK, CA 91320-2422

RICARDO ACOSTA
5122 SHENANDOAH ST
VENTURA, CA 93003-5966

RICARDO AKE
336 ORANGE DR
OXNARD, CA 93036-1618

RICARDO AMBRIZ
3326 MINNA ST
OXNARD, CA 93036-1339

RICARDO AMBRIZ
543 LANTANA ST APT 153
CAMARILLO, CA 93010-6166

RICARDO AMORE
2232 PAJARO ST
OXNARD, CA 93030-127

RICARDO ARAGON
142 W CALLE LA GUERRA
CAMARILLO, CA 93010-2625

RICARDO BELTRAN
786 BIRCHPARK CIR APT 205
THOUSAND OAKS, CA 91360-7215

RICARDO BRAVO
4629 STUDENT ST
VENTURA, CA 93003-3839

RICARDO CANSECO
455 W SIMPSON ST APT C
VENTURA, CA 93001-5879

RICARDO CANSECO
628 RIVERSIDE ST APT A
VENTURA, CA 93001-5881

RICARDO CASTELLON
2050 N H ST
OXNARD, CA 93036-2961

RICARDO CAVRERA
219 GALANTE WAY
OXNARD, CA 93036-8255

RICARDO CEREZO
1891 E OCEAN AVE
VENTURA, CA 93001-3401

RICARDO CORNEJO
2112 LOS FELIZ DR
THOUSAND OAKS, CA 91362-3038

RICARDO CORRALES
884 BELMONT AVE
CAMARILLO, CA 93010-4609

RICARDO COVARRUBIAS
709 LIVINGSTON AVE
VENTURA, CA 93003-414

RICARDO DE ANDA
820 WRIGHT RD
OXNARD, CA 93036-1700

RICARDO DIAZ
401 W VINEYARD AVE APT 301
OXNARD, CA 93036-1951

RICARDO DOMINGUEZ
1186 ACADIA PL
VENTURA, CA 93003-5915

RICARDO DOMINGUEZ
1225 VIA ARACENA
CAMARILLO, CA 93010-7440

RICARDO DZUL
453 HOUSTON DR
THOUSAND OAKS, CA 91360-5942

RICARDO ECHEVERRIA
312 TOWNSITE PROMENADE APT 202
CAMARILLO, CA 93010-7841

RICARDO GARCIA
243 E WILBUR RD APT 307
THOUSAND OAKS, CA 91360-5495

RICARDO GARCIA
3036 N VENTURA RD
OXNARD, CA 93036-2272

RICARDO GONZALEZ
323 W RAMONA ST
VENTURA, CA 93001-1648

RICARDO GONZALEZ
39 S KATHERINE DR
VENTURA, CA 93003-2614

RICARDO HERNANDEZ
158 MAEGAN PL APT 7
THOUSAND OAKS, CA 91362-2755

RICARDO HUERTA
349 KIAWAH RIVER DR
OXNARD, CA 93036-5321

RICARDO IBARRA
5420 WOODBURY ST
VENTURA, CA 93003-3955

RICARDO JUAREZ
337 KIAWAH RIVER DR
OXNARD, CA 93036-5321

RICARDO LARROUDE
6192 RALSTON ST
VENTURA, CA 93003-6124

RICARDO LETONA
1101 VENTURA BLVD SPC 182
OXNARD, CA 93036-340

RICARDO LETONA
1920 GINGER ST APT 30
OXNARD, CA 93036-2933

RICARDO LUNA
1600 TIESA LN
OXNARD, CA 93030-114

RICARDO MACIAS
201 W VINEYARD AVE APT 53
OXNARD, CA 93036-2016

RICARDO MALAGON
211 FRANCES ST
VENTURA, CA 93003-4644

RICARDO MASCORRO
1333 INDIO DR
OXNARD, CA 93030-436

RICARDO MEDINA
850 WARWICK AVE APT 214
THOUSAND OAKS, CA 91360-3618

RICARDO MEJIA
3158 MOSS LANDING BLVD
OXNARD, CA 93036-5440

RICARDO MIRANDA
65 W THOMPSON BLVD UNIT 106
VENTURA, CA 93001-2776

RICARDO NUNO
848 PASEO TOSAMAR
CAMARILLO, CA 93012-9427

RICARDO ORTEGA
2228 PAJARO ST
OXNARD, CA 93030-127

RICARDO PARRA
5148 VILLAGE 5
CAMARILLO, CA 93012-6804

RICARDO PEDROZA
272 W RAMONA ST
VENTURA, CA 93001-1645

RICARDO PENALOZA
3325 N VENTURA RD
OXNARD, CA 93036-5348

RICARDO PERERA
555 LAURIE LN APT J7
THOUSAND OAKS, CA 91360-5591

RICARDO PEREZ
2400 PICKWICK DR APT 120
CAMARILLO, CA 93010-6549

RICARDO PINEDO
142 CHRISMAN AVE
VENTURA, CA 93001-3238

RICARDO RAMIREZ
3301 FRANKIE DR
NEWBURY PARK, CA 91320-2104

RICARDO RAMOS
3117 JESSICA ST
NEWBURY PARK, CA 91320-4429

RICARDO REAL
750 MOBIL AVE APT 31
CAMARILLO, CA 93010-4649

RICARDO RENTERIA
742 FOREST PARK BLVD APT 205
OXNARD, CA 93036-5411

RICARDO REYNAGA
2614 NORTHBROOK DR
OXNARD, CA 93036-1581

RICARDO ROSAS
264 ERBES RD APT 6
THOUSAND OAKS, CA 91362-2723

RICARDO RUIZ
2746 FRIEDRICH RD
OXNARD, CA 93036-8818

RICARDO RUVALCABA
270 RODGERS ST
VENTURA, CA 93003-8265

RICARDO SERMENO
930 GREENWICH DR
THOUSAND OAKS, CA 91360-6021

RICARDO SILVA
285 WALL ST
VENTURA, CA 93001-2618

RICARDO TANISHITA
827 VINTON CT
THOUSAND OAKS, CA 91360-5951

RICARDO TAPIA
568 ROSEWOOD AVE
CAMARILLO, CA 93010-5918

RICARDO TORRES
421 CARNATION PL
OXNARD, CA 93036-9029

RICARDO TOSTADO
324 NUEVE CT
CAMARILLO, CA 93012-6820

RICARDO VALENCIA
3061 CHANNEL DR
VENTURA, CA 93003-4957

RICARDO VALENTINO
248 CALLE LA GRANADA UNIT A
CAMARILLO, CA 93010-2797

RICARDO VENEGAS
2080 BAHIA DR
OXNARD, CA 93036-2491

RICARDO VERBOOMEN
4290 VARSITY ST
VENTURA, CA 93003-3804

RICARDO ZARAGOZA
2315 CHAPEL DR
CAMARILLO, CA 93010-7982

RICARDO ZEFERINO
353 BENT TWIG AVE
CAMARILLO, CA 93012-5145

RICCARDO CRIPPA
1104 TURTLE CREEK LN
NEWBURY PARK, CA 91320-6574

RICCI SEISLOVE
749 ALIENTO WAY
CAMARILLO, CA 93012-5279

RICH CARLUCCI
567 CELESTIAL PL
CAMARILLO, CA 93012-7766

RICH DE LA ROSA
3331 PREBLE AVE
VENTURA, CA 93003-5033

RICH POOLE
231 PICADO DR
CAMARILLO, CA 93012-5232

RICH ROBERTSON
400 FOREST PARK BLVD APT 215
OXNARD, CA 93036-5548

RICHA ADHIKARI
1623 E OCEAN AVE
VENTURA, CA 93001-3303

RICHARD ACOX
4900 TELEGRAPH RD APT 616
VENTURA, CA 93003-4167

RICHARD AGUIANO
206 CAMINO TOLUCA
CAMARILLO, CA 93010-2672

RICHARD ALHASSAN
1138 CORTE TULAROSA
CAMARILLO, CA 93010-7449

RICHARD ALLEN
2600 UPPER BAY DR
OXNARD, CA 93036-6207

RICHARD ALLEN
49 GLEN ELLEN DR
VENTURA, CA 93003-3111

RICHARD ALLEN
5383 FELICIA ST
CAMARILLO, CA 93012-7311

RICHARD AMBROSE
657 ARBOR AVE
VENTURA, CA 93003-4801

RICHARD ANDERSON
430 SERENO PL
CAMARILLO, CA 93010-9132

RICHARD ANDERSON
7239 CHAMOIS ST
VENTURA, CA 93003-7058

RICHARD ANITA
3110 LONDON LN
OXNARD, CA 93036-5350

RICHARD APODACA
201 W VINEYARD AVE APT 180
OXNARD, CA 93036-2031

RICHARD APOSTOL
665 ALIENTO WAY
CAMARILLO, CA 93012-5278

RICHARD ARAGON
372 DANVERS RIVER ST
OXNARD, CA 93036-5303

RICHARD ARGUELLES
660 E COLLINS ST
OXNARD, CA 93036-1711

RICHARD ARIAS
867 CARMEN DR
CAMARILLO, CA 93010-4530

RICHARD ARMSTRONG
3069 BERNADINE ST
NEWBURY PARK, CA 91320-4435

RICHARD ASCHENBRENER
748 TUOLUMNE AVE
THOUSAND OAKS, CA 91360-4263

RICHARD ASWEET
2165 GRAND AVE
VENTURA, CA 93003-6730

RICHARD AUSTIN
708 FOREST PARK BLVD APT 205
OXNARD, CA 93036-5394

RICHARD AYALA
2676 COLONIA AVE
OXNARD, CA 93036-1216

RICHARD BAKER
1553 PRIMA CT
CAMARILLO, CA 93010-3147

RICHARD BAKER
200 OAKLEAF DR APT 102
THOUSAND OAKS, CA 91360-3842

RICHARD BAKER
4999 SULLIVAN ST
VENTURA, CA 93003-8227

RICHARD BALSYS
141 COLLEGE DR
VENTURA, CA 93003-3407

RICHARD BANLOWE
49 SECRET HOLLOW LN
NEWBURY PARK, CA 91320-3900

RICHARD BARAJAS
6353 HUMMINGBIRD ST
VENTURA, CA 93003-7921

RICHARD BARRERA
35 W THOMPSON BLVD UNIT 102
VENTURA, CA 93001-2555

RICHARD BARROSO
1017 CENTENNIAL AVE
CAMARILLO, CA 93010-4715

RICHARD BARTICK
1634 PIERSIDE LN
CAMARILLO, CA 93010-6014

RICHARD BASILA
1644 GLIDER CT
NEWBURY PARK, CA 91320-6500

RICHARD BATEMAN
3884 FOUNTAIN ST
CAMARILLO, CA 93012-7723

RICHARD BECKLEY
534 CORONADO ST
VENTURA, CA 93001-3611

RICHARD BELL
545 RIMROCK RD
THOUSAND OAKS, CA 91361-5224

RICHARD BERRY
3700 DEAN DR UNIT 903
VENTURA, CA 93003-3334

RICHARD BESSEY
83 S DEWEY AVE
NEWBURY PARK, CA 91320-4318

RICHARD BETANCOURT
507 CORTE JANA
OXNARD, CA 93030-8091

RICHARD BETKA
2 CINDY AVE
NEWBURY PARK, CA 91320-3851

RICHARD BILEK
306 CHERRY HILLS CT
NEWBURY PARK, CA 91320-4172

RICHARD BRANCH
19 GREENMEADOW DR
NEWBURY PARK, CA 91320-4179

RICHARD BREDLAU
1172 BRUNSWICK LN
VENTURA, CA 93001-4038

RICHARD BRIDGMAN
423 GARONNE ST
OXNARD, CA 93036-5313

RICHARD BRILL
132 TRANQUILA DR
CAMARILLO, CA 93012-5174

RICHARD BROUILLARD
1215 ANCHORS WAY DR SPC 128
VENTURA, CA 93001-265

RICHARD BROWN
19116 VILLAGE 19
CAMARILLO, CA 93012-7502

RICHARD BROWN
678 EMPIRE AVE
VENTURA, CA 93003-5051

RICHARD BRYANT
624 VILLA ADOBE
CAMARILLO, CA 93012-5322

RICHARD BURNWEIT
308 S SANTA CRUZ ST
VENTURA, CA 93001-3645

RICHARD BURTON
376 TOWNSITE PROMENADE APT 102
CAMARILLO, CA 93010-7883

RICHARD BUTLER
2651 WAGON WHEEL RD UNIT 621
OXNARD, CA 93036-1452

RICHARD CABRAL
2470 IVORY WAY
OXNARD, CA 93036-6290

RICHARD CALZADA
2766 YEARLING PL
OXNARD, CA 93036-6212

RICHARD CANTRELLE
213 DENA DR
NEWBURY PARK, CA 91320-3110

RICHARD CAREYETTE
750 CLYDE RIVER RD UNIT 102
OXNARD, CA 93036-5574

RICHARD CARLSON
829 MOBIL AVE
CAMARILLO, CA 93010-4626

RICHARD CARMAN
1400 KALMIA CT
OXNARD, CA 93030-6093

RICHARD CASAS
2132 DUNNIGAN ST
CAMARILLO, CA 93010-3232

RICHARD CASTAGNOLA
879 FITZGERALD AVE
VENTURA, CA 93003-228

RICHARD CAWIEZELL
197 LA REINA
NEWBURY PARK, CA 91320-1019

RICHARD CECCHINI
1103 BLUE OAK ST
CAMARILLO, CA 93010-3016

RICHARD CEGELSKI
350 PASEO DE PLAYA UNIT 112
VENTURA, CA 93001-2752

RICHARD CELEDON
1260 CARLSBAD PL
VENTURA, CA 93003-5831

RICHARD CHAPARRO
551 CAMINO TIERRA SANTA APT 239
CAMARILLO, CA 93010-8610

RICHARD CHATFIELD
1675 CHAPEL DR APT 3
CAMARILLO, CA 93010-7755

RICHARD CHEN
390 VIA OLIVERA
CAMARILLO, CA 93012-972

RICHARD CHERN
299 E THOUSAND OAKS BLVD APT 240
THOUSAND OAKS, CA 91360-7742

RICHARD CHESS
1776 MIRAMAR DR
VENTURA, CA 93001-2345

RICHARD CHETWYND
245 GREEN HEATH PL
THOUSAND OAKS, CA 91361-1112

RICHARD CHISMAR
2768 E PONDEROSA DR APT 258
CAMARILLO, CA 93010-4887

RICHARD COAPMAN
17208 VILLAGE 17
CAMARILLO, CA 93012-7404

RICHARD COBB
358 PAINE AVE
VENTURA, CA 93003-3945

RICHARD COBOS
1136 CORTE RIVIERA
CAMARILLO, CA 93010-7419

RICHARD COHEN
146 S CATALINA ST
VENTURA, CA 93001-3536

RICHARD COHEN
59 MISSION PLAZA DR
VENTURA, CA 93001-2679

RICHARD COLE
1220 JOHNSON DR SPC 85
VENTURA, CA 93003-666

RICHARD COLGAN
123 S VENTURA AVE APT 6
VENTURA, CA 93001-2791

RICHARD CONTRERAS
1381 E SANTA CLARA ST APT 27
VENTURA, CA 93001-3222

RICHARD CONWAY
6700 TELEPHONE RD APT 903
VENTURA, CA 93003-5545

RICHARD COOK
884 CAMINO DOS RIOS
THOUSAND OAKS, CA 91360-2357

RICHARD COPELAND
11202 VILLAGE 11
CAMARILLO, CA 93012-6906

RICHARD CORRAL
480 YORBA LINDA PL
CAMARILLO, CA 93012-5261

RICHARD CUNNINGHAM
1712 E THOUSAND OAKS BLVD APT 209
THOUSAND OAKS, CA 91362-2968

RICHARD CUNNINGHAM
375 W RAMONA ST SPC 9
VENTURA, CA 93001-4621

RICHARD CURRY
1605 E HILLCREST DR UNIT D
THOUSAND OAKS, CA 91362-2649

RICHARD CZERNEK
742 FOREST PARK BLVD APT 106
OXNARD, CA 93036-5410

RICHARD DAHLILA
1603 IMPATIENS DR
OXNARD, CA 93030-668

RICHARD DALAHANTY
685 COUNTY SQUARE DR UNIT 42
VENTURA, CA 93003-5461

RICHARD DANELIAN
3 INEZ ST
CAMARILLO, CA 93012-8103

RICHARD DANGLO
837 VISTA ARRIAGO
CAMARILLO, CA 93012-9412

RICHARD DANIELS
1035 CALLE LAS TRANCAS
THOUSAND OAKS, CA 91360-2336

RICHARD DAVIES
28124 VILLAGE 28
CAMARILLO, CA 93012-7617

RICHARD DEFOE
132 ACACIA LN
NEWBURY PARK, CA 91320-4701

RICHARD DELAROSA
732 FOREST PARK BLVD APT 104
OXNARD, CA 93036-5433

RICHARD DELGADO
503 CALLE CAPISTRANO
OXNARD, CA 93030-8064

RICHARD DENNIS
1377 HANOVER LN
VENTURA, CA 93001-4071

RICHARD DENT
1301 VENTURA BLVD SPC 67
OXNARD, CA 93036-8367

RICHARD DIETZ
1322 WEYMOUTH LN
VENTURA, CA 93001-4050

RICHARD DIGRIGOLI
470 FOREST PARK BLVD APT 231
OXNARD, CA 93036-5512

RICHARD DISTIN
6376 CANARY ST
VENTURA, CA 93003-222

RICHARD DODSON
1831 FOURSITE LN APT 11
THOUSAND OAKS, CA 91362-3076

RICHARD DOUGHERTY
236 TALUD TER
CAMARILLO, CA 93012-5120

RICHARD DOUGLAS
1161 WINTHROP LN
VENTURA, CA 93001-4047

RICHARD DUENAS
1819 DORRIT ST
NEWBURY PARK, CA 91320-3406

RICHARD EBBINGA
1255 SPARKMAN AVE
CAMARILLO, CA 93010-3253

RICHARD EDMONDS
1624 NADADOR PL
OXNARD, CA 93030-2564

RICHARD EICKER
1215 ANCHORS WAY DR SPC 48
VENTURA, CA 93001-5285

RICHARD ERLAND
201 W VINEYARD AVE APT 28
OXNARD, CA 93036-2014

RICHARD ESKIN
655 HILLCREST DR
CAMARILLO, CA 93012-5219

RICHARD ESPINOZA
2278 JOHNSON DR
VENTURA, CA 93003-6717

RICHARD EVENS
58 FARLAND DR
NEWBURY PARK, CA 91320-3921

RICHARD FAUQUIER
1716 E OCEAN AVE
VENTURA, CA 93001-3302

RICHARD FIERRO
817 CALLE LA SOMBRA
CAMARILLO, CA 93010-2819

RICHARD FIGUEIREDO
178 HEAVENLY VALLEY RD
NEWBURY PARK, CA 91320-4775

RICHARD FIGUEROA
5321 HEATHER ST
CAMARILLO, CA 93012-7313

RICHARD FINCH
5141 VILLAGE 5
CAMARILLO, CA 93012-6803

RICHARD FISH
3886 E MAIN ST
VENTURA, CA 93003-5222

RICHARD FLECK
1659 PIERSIDE LN
CAMARILLO, CA 93010-6014

RICHARD FOGLE
3720 MOUND AVE
VENTURA, CA 93003-3120

RICHARD FORSTER
240 GAZANIA CT
THOUSAND OAKS, CA 91362-2753

RICHARD FORTNER
224 VIA OLIVERA
CAMARILLO, CA 93012-969

RICHARD FRANCO
832 CORTE BAYA VIS
OXNARD, CA 93030-8054

RICHARD FREELAND
416 FAIRVIEW DR
VENTURA, CA 93001-2422

RICHARD FRERKES
4700 AURORA DR SPC 60
VENTURA, CA 93003-3849

RICHARD FULLER
19 CAROB DR
NEWBURY PARK, CA 91320-3344

RICHARD GALANTE
1142 CORTE RIVIERA
CAMARILLO, CA 93010-7419

RICHARD GALAVIZ
2031 OCASO PL
OXNARD, CA 93030-7274

RICHARD GALINEY
6041 MOON DR
VENTURA, CA 93003-6634

RICHARD GALIPEAN
927 PALMER AVE
CAMARILLO, CA 93010-4633

RICHARD GANO
175 CALLE ESCORIAL
CAMARILLO, CA 93012-5009

RICHARD GARBOSKI
1215 ANCHORS WAY DR SPC 173
VENTURA, CA 93001-6208

RICHARD GARCIA
201 W VINEYARD AVE APT 132
OXNARD, CA 93036-2025

RICHARD GARCIA
2303 PANDA PL
VENTURA, CA 93003-7043

RICHARD GARCIA
401 DANVERS RIVER DR APT 211
OXNARD, CA 93036-5558

RICHARD GAYNOR
443 OCCIDENTAL DR APT 14
OXNARD, CA 93036-2440

RICHARD GEREAUX
1150 VENTURA BLVD SPC 51
CAMARILLO, CA 93010-7651

RICHARD GERMOND
537 S EMMA AVE
VENTURA, CA 93003-4744

RICHARD GILBERT
1204 VIA MONTOYA
CAMARILLO, CA 93010-4844

RICHARD GINSBURG
205 PEBBLE BEACH DR
NEWBURY PARK, CA 91320-4123

RICHARD GLEESON
660 N OLIVE ST
VENTURA, CA 93001-1870

RICHARD GODT
750 CLYDE RIVER RD UNIT 320
OXNARD, CA 93036-5582

RICHARD GOLDSTEIN
1215 ANCHORS WAY DR SPC 170
VENTURA, CA 93001-6205

RICHARD GRAFFEO
214 CAMINO CORTINA
CAMARILLO, CA 93010-2600

RICHARD GRAY
2403 GRAPEVINE DR
OXNARD, CA 93036-1575

RICHARD GRIMES
1217 CYPRESS POINT LN APT 202
VENTURA, CA 93003-6082

RICHARD GROSSMAN
200 OAKLEAF DR APT 106
THOUSAND OAKS, CA 91360-3843

RICHARD GUALANO
1125 CYPRESS POINT LN APT 206
VENTURA, CA 93003-6071

RICHARD GULLON
1364 SAN SIMEON CT UNIT 4
VENTURA, CA 93003-6057

RICHARD GUTIERREZ
1353 ALESSANDRO DR
NEWBURY PARK, CA 91320-3516

RICHARD GUYETTE
737 NILE RIVER DR
OXNARD, CA 93036-5354

RICHARD GUYMON
1924 CHANNEL DR
VENTURA, CA 93001-3429

RICHARD GUZIK
5305 WOODBURY ST
VENTURA, CA 93003-3954

RICHARD GUZMAN
1541 VISTA DEL MAR DR
VENTURA, CA 93001-3723

RICHARD HA
1121 CORTE RIVIERA
CAMARILLO, CA 93010-7419

RICHARD HADVINA
1030 DREXEL CIR
THOUSAND OAKS, CA 91360-3644

RICHARD HAGLER
2276 CHANDLER ST
CAMARILLO, CA 93010-4613

RICHARD HALL
152 N CRIMEA ST
VENTURA, CA 93001-2133

RICHARD HAMMOND
1613 HOBART DR
CAMARILLO, CA 93010-3163

RICHARD HAMMOND
626 WHITE OAK LN
NEWBURY PARK, CA 91320-4045

RICHARD HARBART
1044 MOUNTAIN OAK PL
NEWBURY PARK, CA 91320-3568

RICHARD HAUGE
281 FRANCES ST
VENTURA, CA 93003-4668

RICHARD HAYWOOD
2285 ALAMEDA AVE
VENTURA, CA 93003-6673

RICHARD HEATON
1382 E HILLCREST DR APT 501
THOUSAND OAKS, CA 91362-2502

RICHARD HEIMLER
145 E WILBUR RD APT 205
THOUSAND OAKS, CA 91360-5525

RICHARD HELFEND
44 ILEX DR
NEWBURY PARK, CA 91320-3353

RICHARD HENWOOD
1824 E OCEAN AVE APT 3
VENTURA, CA 93001-3450

RICHARD HERNANDEZ
39 ABRAZO DR
CAMARILLO, CA 93012-6771

RICHARD HERRERA
1264 INDIO DR
OXNARD, CA 93030-418

RICHARD HERRERA
3932 CALLE ALTA VISTA
NEWBURY PARK, CA 91320-1905

RICHARD HERRON
197 CALLE DE LA ROSA
CAMARILLO, CA 93012-5004

RICHARD HERZOG
256 EL GALLARDO
NEWBURY PARK, CA 91320-1004

RICHARD HESTER
1159 E META ST APT 5
VENTURA, CA 93001-3137

RICHARD HIDALGO
1084 BRITTEN LN APT 102
VENTURA, CA 93003-8207

RICHARD HILL
962 POLI ST
VENTURA, CA 93001-3005

RICHARD HOFHINE
2881 HARTNELL ST
CAMARILLO, CA 93010-4815

RICHARD HOLMES
2517 CLEARVIEW AVE
VENTURA, CA 93001-3911

RICHARD HOOK
550 FOREST PARK BLVD APT 324B
OXNARD, CA 93036-5540

RICHARD HOOPER
451 EVA ST
VENTURA, CA 93003-4716

RICHARD HOSICK
235 E WILBUR RD APT 201
THOUSAND OAKS, CA 91360-7311

RICHARD HOSKING
401 EVA ST
VENTURA, CA 93003-4716

RICHARD HOUCK
1233 DEVON LN
VENTURA, CA 93001-4026

RICHARD HUFF
167 S KALORAMA ST APT 7
VENTURA, CA 93001-2944

RICHARD HUMFREY
156 S LAUREL ST APT 9
VENTURA, CA 93001-21

RICHARD HUNT
140 GAY DR
VENTURA, CA 93003-5311

RICHARD IMHOFF
105 W CENTER ST
VENTURA, CA 93001-1812

RICHARD INGRAM
1085 E STROUBE ST
OXNARD, CA 93036-1837

RICHARD INTLEKOFER
68 KAREN PL
NEWBURY PARK, CA 91320-4508

RICHARD IRWIN
753 EMPIRE AVE
VENTURA, CA 93003-5007

RICHARD ISOMAKI
1554 E THOMPSON BLVD
VENTURA, CA 93001-3331

RICHARD IVERSON
17203 VILLAGE 17
CAMARILLO, CA 93012-7429

RICHARD JEFFREY
1980 HAYDEN ST
CAMARILLO, CA 93010-4551

RICHARD JERKOVICH
23104 VILLAGE 23
CAMARILLO, CA 93012-7603

RICHARD JERRY
1624 APPLEFIELD ST
NEWBURY PARK, CA 91320-5998

RICHARD JIMENEZ
3388 MOSS LANDING BLVD
OXNARD, CA 93036-5355

RICHARD JOHNSON
1611 EDGEWATER LN
CAMARILLO, CA 93010-6011

RICHARD JOHNSON
48 MARGARITA AVE
CAMARILLO, CA 93012-9432

RICHARD JOHNSON
788 PINETREE CIR APT 11
THOUSAND OAKS, CA 91360-3862

RICHARD JONES
461 CORNELL PL
VENTURA, CA 93003-3858

RICHARD JORDAN
5192 GALANO DR
CAMARILLO, CA 93012-5237

RICHARD KAISER
714 PAMELA WOOD ST
NEWBURY PARK, CA 91320-4153

RICHARD KAMINSKI
436 POLI ST APT 310
VENTURA, CA 93001-5683

RICHARD KARZEN
571 S EVERGREEN DR
VENTURA, CA 93003-4509

RICHARD KASHKA
919 PASEO CAMARILLO APT 623
CAMARILLO, CA 93010-6066

RICHARD KAVONIAN
84 W SIMPSON ST
VENTURA, CA 93001-1856

RICHARD KELMAN
281 CRESTVIEW AVE
CAMARILLO, CA 93010-8355

RICHARD KHOURY
800 SAN CARLOS DR
NEWBURY PARK, CA 91320-1820

RICHARD KICK
48 SAINT CHARLES CT
NEWBURY PARK, CA 91320-3910

RICHARD KREGEAR
7214 VILLAGE 7
CAMARILLO, CA 93012-6924

RICHARD LAPERRIERE
186 N EVERGREEN DR
VENTURA, CA 93003-2600

RICHARD LARSEN
2674 DUMETZ ST
CAMARILLO, CA 93010-6514

RICHARD LARSEN
84 REDWOOD AVE
VENTURA, CA 93003-3619

RICHARD LASHBAUGH
1155 1/2 MONTAUK LN
VENTURA, CA 93001-3835

RICHARD LASSEIGNE
893 SAINT CHARLES DR APT 4
THOUSAND OAKS, CA 91360-4034

RICHARD LE
185 COTTAGE GROVE AVE
CAMARILLO, CA 93012-909

RICHARD LEE
1692 PIERSIDE LN
CAMARILLO, CA 93010-6014

RICHARD LEV
531 LANTANA ST APT 97
CAMARILLO, CA 93010-6140

RICHARD LEVINE
17 ROBERTSON WAY
NEWBURY PARK, CA 91320-3939

RICHARD LEVITE
283 GREEN HEATH PL
THOUSAND OAKS, CA 91361-1120

RICHARD LEWIS
1239 SAN COMO LN
CAMARILLO, CA 93012-8142

RICHARD LEWIS
3465 SAN PABLO ST
VENTURA, CA 93003-3020

RICHARD LIDDELL
627 VALLEY OAK LN
NEWBURY PARK, CA 91320-4034

RICHARD LILAGAN
2255 REINA CIR
OXNARD, CA 93030-129

RICHARD LITTLE
1306 CALLE PECOS
THOUSAND OAKS, CA 91360-2351

RICHARD LIU
6700 TELEPHONE RD APT 203
VENTURA, CA 93003-5537

RICHARD LOHREY
33 SECRET HOLLOW LN
NEWBURY PARK, CA 91320-3900

RICHARD LONG
6225 VILLAGE 6
CAMARILLO, CA 93012-6917

RICHARD LOPER
2023 LOS FELIZ DR APT 4
THOUSAND OAKS, CA 91362-3033

RICHARD LOUIS
343 ROSEWOOD ST
VENTURA, CA 93001-1670

RICHARD LOVATO
9 S DUNNING ST
VENTURA, CA 93003-3301

RICHARD LOWRY
117 CHARLA CT
NEWBURY PARK, CA 91320-3902

RICHARD LUNSFORD
1219 BUENA VISTA ST
VENTURA, CA 93001-2118

RICHARD LYCZAK
6039 PROMONTORY LN APT 331
VENTURA, CA 93003-6746

RICHARD MADERA
318 SAINT MARYS DR
OXNARD, CA 93036-2419

RICHARD MADRID
7102 WOLVERINE ST
VENTURA, CA 93003-7051

RICHARD MAGALLANES
6903 DOVE ST
VENTURA, CA 93003-7117

RICHARD MAHONEY
7040 PASEO ENCANTADA
CAMARILLO, CA 93012-9437

RICHARD MANN
1198 COE ST
CAMARILLO, CA 93010-3020

RICHARD MARQUEZ
830 SUN GROVE DR
CAMARILLO, CA 93010-2951

RICHARD MARSHALL
2564 JOSHUA CT
OXNARD, CA 93036-6243

RICHARD MARTIN
3118 THERESA DR
NEWBURY PARK, CA 91320-3141

RICHARD MARTIN
593 KELLY AVE
CAMARILLO, CA 93010-4819

RICHARD MARTINEZ
158 SPANISH MOSS PL
CAMARILLO, CA 93010-2635

RICHARD MARTINEZ
386 WALNUT DR
OXNARD, CA 93036-1360

RICHARD MASON
1859 DORRIT ST
NEWBURY PARK, CA 91320-3406

RICHARD MATTKE
182 BEECH RD
NEWBURY PARK, CA 91320-4707

RICHARD MAUPIN
3402 MINNA ST
OXNARD, CA 93036-1341

RICHARD MCMILLEN
157 LA LOMITA
NEWBURY PARK, CA 91320-1015

RICHARD MEADER
2548 SEAHORSE AVE
VENTURA, CA 93001-3922

RICHARD MEDINA
315 RIVERPARK BLVD UNIT 305
OXNARD, CA 93036-7683

RICHARD MENDONCA
1652 DARNELL CT
CAMARILLO, CA 93010-4534

RICHARD MERCER
1215 ANCHORS WAY DR SPC 214
VENTURA, CA 93001-6257

RICHARD MERCER
935 E HILLCREST DR
THOUSAND OAKS, CA 91360-6026

RICHARD MERKERT
1381 E SANTA CLARA ST APT 52
VENTURA, CA 93001-3225

RICHARD MERRICK
8 CALLE LA SOMBRA
CAMARILLO, CA 93010-2733

RICHARD MESAROS
381 N BRENT ST
VENTURA, CA 93003-2903

RICHARD METZGER
321 MARIPOSA DR
VENTURA, CA 93001-2228

RICHARD MILGRAM
1319 LANTANA ST
CAMARILLO, CA 93010-3028

RICHARD MILLER
209 RIVERDALE CT APT 538
CAMARILLO, CA 93012-7795

RICHARD MILLER
78 N DUNNING ST
VENTURA, CA 93003-3004

RICHARD MORALES
235 W CENTER ST
VENTURA, CA 93001-1815

RICHARD MORALES
692 SPRING OAK RD UNIT 736
CAMARILLO, CA 93010-7546

RICHARD MORENO
2521 DOGWOOD DR
OXNARD, CA 93036-1513

RICHARD MORENO
3074 CHANNEL DR APT 207
VENTURA, CA 93003-4936

RICHARD MORFITT
3791 LESSER DR
NEWBURY PARK, CA 91320-1959

RICHARD MORTAROTTI
482 JORDAN AVE
VENTURA, CA 93001-3605

RICHARD MORTILLARO
132 WINDROSE DR
NEWBURY PARK, CA 91320-3563

RICHARD MUNIZ
202 XAVIER AVE
VENTURA, CA 93003-4014

RICHARD MYER
177 VIA CANTILENA
CAMARILLO, CA 93012-915

RICHARD NACK
422 DEERHURST AVE
CAMARILLO, CA 93012-5128

RICHARD NELSON
1204 ACADIA PL
VENTURA, CA 93003-5921

RICHARD NEVE
768 POLI ST
VENTURA, CA 93001-2992

RICHARD NEWSHAM
1114 HINGHAM LN APT B
VENTURA, CA 93001-4810

RICHARD NOONAN
313 SOMERSET CIR
THOUSAND OAKS, CA 91360-3511

RICHARD NOWATSKI
57 N FIR ST
VENTURA, CA 93001-2809

RICHARD NYZNYK
820 FITZGERALD AVE
VENTURA, CA 93003-228

RICHARD O'KEEFE
114 MADONNA LN
NEWBURY PARK, CA 91320-3927

RICHARD O'NEIL
185 CRESTVIEW AVE
CAMARILLO, CA 93010-1759

RICHARD OLSHOVE
4975 TELEPHONE RD
VENTURA, CA 93003-5249

RICHARD ONALLEY
1288 LUCERO ST
CAMARILLO, CA 93010-3050

RICHARD ONEAL
2057 AYALA ST
VENTURA, CA 93001-3712

RICHARD ORMSBEE
400 PASEO CAMARILLO APT 208
CAMARILLO, CA 93010-5854

RICHARD ORNE
167 N GARDEN ST
VENTURA, CA 93001-2530

RICHARD OROZCO
1381 E SANTA CLARA ST APT 4
VENTURA, CA 93001-3219

RICHARD ORTEGA
258 CALLE PORTILLA
CAMARILLO, CA 93010-1739

RICHARD ORTEGA
80 S GARDEN ST APT 2
VENTURA, CA 93001-2581

RICHARD ORTIZ
2050 S VICTORIA AVE
VENTURA, CA 93003-6646

RICHARD ORTIZ
2107 E DAILY DR
CAMARILLO, CA 93010-6417

RICHARD OWENS
2053 RIBERA DR
OXNARD, CA 93030-5493

RICHARD PADRO
1615 RAMONA DR
NEWBURY PARK, CA 91320-3461

RICHARD PATE
1101 VENTURA BLVD SPC 194
OXNARD, CA 93036-351

RICHARD PATRICK
226 CARRIZO CREEK RD
CAMARILLO, CA 93010-7577

RICHARD PELLETIER
256 GREEN HEATH PL
THOUSAND OAKS, CA 91361-1115

RICHARD PENA
678 SPRING OAK RD UNIT 311
CAMARILLO, CA 93010-7561

RICHARD PETERS
4388 CENTRAL AVE SPC 98
CAMARILLO, CA 93010-8513

RICHARD PETERSON
140 TRANQUILA CIR
CAMARILLO, CA 93012-5194

RICHARD PETERSON
60 W CENTER ST
VENTURA, CA 93001-1874

RICHARD PETLIN
1664 CRYSTAL VIEW CIR
NEWBURY PARK, CA 91320-4568

RICHARD PISOR
2231 PALOMAR AVE
VENTURA, CA 93001-2463

RICHARD PITTENGER
1215 ANCHORS WAY DR SPC 23
VENTURA, CA 93001-6213

RICHARD PORT
405 HODENCAMP RD APT 329
THOUSAND OAKS, CA 91360-7310

RICHARD PRADO
2355 RAMELLI AVE
VENTURA, CA 93003-7069

RICHARD PULVER
1383 RAMONA DR
NEWBURY PARK, CA 91320-3553

RICHARD RADDAS
1623 TIESA LN
OXNARD, CA 93030-114

RICHARD READY
2106 EUCLID AVE
CAMARILLO, CA 93010-3258

RICHARD REBHUN
470 FOREST PARK BLVD APT 107
OXNARD, CA 93036-5506

RICHARD REGALADO
813 PASEO CAMARILLO APT 493
CAMARILLO, CA 93010-858

RICHARD REICHLE
955 SEAMIST PL APT 205
VENTURA, CA 93003-482

RICHARD REIN
31 BARODA DR
CAMARILLO, CA 93012-6726

RICHARD REISMAN
1216 CRESTVIEW AVE
CAMARILLO, CA 93010-7421

RICHARD RENKEN
1342 E HILLCREST DR UNIT 18
THOUSAND OAKS, CA 91362-2562

RICHARD RENTSCH
913 LOMBARD ST
OXNARD, CA 93030-5569

RICHARD REVELES
890 SUN GROVE DR
CAMARILLO, CA 93010-2951

RICHARD REYES
249 S PACIFIC AVE
VENTURA, CA 93001-3434

RICHARD REYNOSO
2300 MIRAMONTE DR
OXNARD, CA 93036-2536

RICHARD RICHARDS
450 ALIENTO WAY
CAMARILLO, CA 93012-5274

RICHARD RIEDELL
224 N WENDY DR
NEWBURY PARK, CA 91320-3146

RICHARD RIOS
194 JORDAN AVE
VENTURA, CA 93001-3508

RICHARD RIVERA
3213 MICHAEL DR
NEWBURY PARK, CA 91320-3127

RICHARD ROBERTSON
31 ISABEL AVE
CAMARILLO, CA 93012-8107

RICHARD ROCHON
4848 VIA CUPERTINO
CAMARILLO, CA 93012-5227

RICHARD RODGERS
46 BARODA DR
CAMARILLO, CA 93012-6727

RICHARD RODGERS
649 RUTH DR
NEWBURY PARK, CA 91320-2139

RICHARD RODRIGUEZ
1161 LANTANA ST
CAMARILLO, CA 93010-3024

RICHARD ROGERS
970 E SANTA CLARA ST
VENTURA, CA 93001-3033

RICHARD ROMERO
676 CEDAR PL
VENTURA, CA 93001-1920

RICHARD ROSALES
302 ARCADE DR
VENTURA, CA 93003-2708

RICHARD ROSE
473 S EMMA AVE
VENTURA, CA 93003-4742

RICHARD ROSEN
234 TALUD TER
CAMARILLO, CA 93012-5120

RICHARD RUIZ
1300 SARATOGA AVE UNIT 115
VENTURA, CA 93003-6401

RICHARD RUIZ
1433 CYPRESS POINT LN APT 202
VENTURA, CA 93003-7814

RICHARD RZAZEWSKI
247 ROSEWOOD ST
VENTURA, CA 93001-1669

RICHARD SADOWSKI
480 SHERIDAN WAY
VENTURA, CA 93001-1851

RICHARD SAGER
190 WALTER AVE
NEWBURY PARK, CA 91320-4339

RICHARD SAGER
5551 LARKIN ST
VENTURA, CA 93003-4237

RICHARD SALAS
219 W RAMONA ST
VENTURA, CA 93001-1646

RICHARD SALTER
375 W RAMONA ST SPC 36
VENTURA, CA 93001-4644

RICHARD SANCHEZ
3384 ORANGE DR
OXNARD, CA 93036-8841

RICHARD SAVILLE
1049 NINA DR
OXNARD, CA 93030-5474

RICHARD SAVOIE
1 INEZ ST
CAMARILLO, CA 93012-8103

RICHARD SAWTELL
219 S HEMLOCK ST
VENTURA, CA 93001-3117

RICHARD SCHOLZ
68 E CALLE LA GUERRA
CAMARILLO, CA 93010-2764

RICHARD SCHWALM
4388 CENTRAL AVE SPC 85
CAMARILLO, CA 93010-8525

RICHARD SCOTT
20 ALISO LN
VENTURA, CA 93001-3214

RICHARD SECCOMBE
254 CAMINO TOLUCA
CAMARILLO, CA 93010-2662

RICHARD SECIA
810 CALLE LOS GATOS
CAMARILLO, CA 93010-2655

RICHARD SHAW
1824 LOS FELIZ DR APT 3
THOUSAND OAKS, CA 91362-3050

RICHARD SHAW
1836 LOS FELIZ DR APT 14
THOUSAND OAKS, CA 91362-3078

RICHARD SHAY
75 N SANTA CRUZ ST APT 1
VENTURA, CA 93001-3583

RICHARD SHIPLEY
3238 PREBLE AVE
VENTURA, CA 93003-4808

RICHARD SIMPSON
1224 SATURN ST
CAMARILLO, CA 93010-3520

RICHARD SMITH
321 LIDO CT
CAMARILLO, CA 93010-6217

RICHARD SMITH
980 SIMON WAY
OXNARD, CA 93036-1429

RICHARD SNIDER
4700 AURORA DR SPC 19
VENTURA, CA 93003-8808

RICHARD SOUTHAM
947 E SANTA CLARA ST APT 6
VENTURA, CA 93001-3083

RICHARD SOUTHWICK
1288 E MAIN ST
VENTURA, CA 93001-3104

RICHARD SPAHR
242 CAMINO CORTINA
CAMARILLO, CA 93010-2652

RICHARD SPAUR
751 YEARLING CT
CAMARILLO, CA 93010-2958

RICHARD SPEARS
2401 JAMES AVE
VENTURA, CA 93003-6607

RICHARD SPENCE
1949 LOS FELIZ DR APT 139
THOUSAND OAKS, CA 91362-5508

RICHARD STACHELEK
2713 HARBOR BLVD
VENTURA, CA 93001-4113

RICHARD STACK
305 APPLETREE AVE
CAMARILLO, CA 93012-5176

RICHARD STAUB
1074 DOLPHIN CT
VENTURA, CA 93001-4224

RICHARD STEAD
74 GREENMEADOW AVE
NEWBURY PARK, CA 91320-4144

RICHARD STEGNER
5455 NORTHWIND CT APT 102
VENTURA, CA 93003-208

RICHARD STEWART
818 CALIENTE LN
VENTURA, CA 93001-2073

RICHARD STOCKTON
6124 GITANA AVE
CAMARILLO, CA 93012-8125

RICHARD SWIFT
591 CORTE CASTANO
CAMARILLO, CA 93010-1842

RICHARD TAYLOR
163 STONEGATE RD
CAMARILLO, CA 93010-7575

RICHARD TAYLOR
2775 MCCULLOCH ST
CAMARILLO, CA 93010-6529

RICHARD TENOLD
760 NILE RIVER DR
OXNARD, CA 93036-5354

RICHARD THOMAS
5265 TETON LN
VENTURA, CA 93003-6448

RICHARD THOMPSON
5067 CREEKSIDE RD
CAMARILLO, CA 93012-5302

RICHARD THOMPSON
543 LANTANA ST APT 145
CAMARILLO, CA 93010-6167

RICHARD THORSEN
3023 HARBOR BLVD
VENTURA, CA 93001-4205

RICHARD TOOHEY
85 SAN ROQUE AVE
VENTURA, CA 93003-3021

RICHARD TORRES
1069 CORTE BARROSO
CAMARILLO, CA 93010-7438

RICHARD TOWN
125 CULVER RD
NEWBURY PARK, CA 91320-4657

RICHARD TRAMONTI
101 CAMINO RUIZ APT 1
CAMARILLO, CA 93012-6744

RICHARD TREVINO
2494 APPLE LN
OXNARD, CA 93036-1555

RICHARD TURNER
1300 SARATOGA AVE UNIT 1103
VENTURA, CA 93003-6411

RICHARD UNDERWOOD
1512 LYONIA LN
OXNARD, CA 93030-661

RICHARD URIAS
68 LUCAS CT
NEWBURY PARK, CA 91320-3314

RICHARD VALADEZ
1417 RAMONA DR
NEWBURY PARK, CA 91320-3567

RICHARD VALDEZ
620 GREEN RIVER ST
OXNARD, CA 93036-5318

RICHARD VALDIVIA
1320 OSTRICH HILL RD
OXNARD, CA 93036-6252

RICHARD VARGAS
349 N OLIVE ST
VENTURA, CA 93001-1814

RICHARD VELASQUEZ
1328 GRACIA DR
OXNARD, CA 93030-412

RICHARD VENCES
251 JUNEAU PL
OXNARD, CA 93036-1208

RICHARD VENEGAS
350 N VENTURA AVE APT 2
VENTURA, CA 93001-1983

RICHARD VERTZ
687 MARTINIQUE PL
NEWBURY PARK, CA 91320-2838

RICHARD VILLARREAL
431 EVA ST
VENTURA, CA 93003-4716

RICHARD VITTITOW
1424 SAN SIMEON CT UNIT 4
VENTURA, CA 93003-6036

RICHARD WADE
648 RACQUET CLUB LN
THOUSAND OAKS, CA 91360-2542

RICHARD WASNIOWSKI
916 VIA ROTA
CAMARILLO, CA 93012-8186

RICHARD WATANABE
2624 GEMINI CT
CAMARILLO, CA 93010-3505

RICHARD WEINGART
95 CORONADO ST
VENTURA, CA 93001-3517

RICHARD WELLS
440 DEERHURST AVE
CAMARILLO, CA 93012-5128

RICHARD WENTWORTH
538 CHADWICK PL
VENTURA, CA 93003-367

RICHARD WHEELOCK
3191 PORTER LN
VENTURA, CA 93003-4816

RICHARD WHITE
564 MARTINIQUE PL
NEWBURY PARK, CA 91320-2835

RICHARD WILCOX
1463 ANACAPA DR
CAMARILLO, CA 93010-3206

RICHARD WINSTON
328 COMMONS PARK DR
CAMARILLO, CA 93012-7727

RICHARD WINTERSTEIN
3980 TELEGRAPH RD APT 3
VENTURA, CA 93003-3612

RICHARD WINTON
3845 CALLE MAZATLAN
NEWBURY PARK, CA 91320-1928

RICHARD WOHL
977 RANCHO RD
THOUSAND OAKS, CA 91362-2635

RICHARD WOOSTER
64 BROOKSIDE PL
NEWBURY PARK, CA 91320-4103

RICHARD WRIGHT
6591 ALBATROSS ST
VENTURA, CA 93003-6216

RICHARD YANG
2217 CHANNEL DR
VENTURA, CA 93001-3618

RICHARD YUMANG
1411 LOMBARD ST APT 2504
OXNARD, CA 93030-8280

RICHARD ZIMMERMAN
341 W VINEYARD AVE APT 641
OXNARD, CA 93036-2052

RICHARD ZUROMSKI
1639 AVENIDA DEL MANZANO
CAMARILLO, CA 93010-1805

RICHARDSON BERNIDAT
1345 NATHAN LN
VENTURA, CA 93001-4010

RICHEL BRANUM
760 OWENS RIVER DR
OXNARD, CA 93036-5359

RICHELLE BUCHMILLER
555 ROSEWOOD AVE APT 1119
CAMARILLO, CA 93010-5936

RICHMOND TAPALIA
2131 DUNNIGAN ST
CAMARILLO, CA 93010-3231

RICK ALTER
1308 LA JOLLA DR
THOUSAND OAKS, CA 91362-2225

RICK ALVAREZ
6500 TELEPHONE RD APT 2006
VENTURA, CA 93003-4439

RICK BERNACCHI
145 E WILBUR RD APT 308
THOUSAND OAKS, CA 91360-5527

RICK CANTU
751 BIG HORN CT
CAMARILLO, CA 93010-2908

RICK CARROLL
731 PASEO CAMARILLO APT 74
CAMARILLO, CA 93010-831

RICK CASANOVA
2462 PLEASANT WAY UNIT D
THOUSAND OAKS, CA 91362-3275

RICK CHAIDEZ
437 PRINCETON AVE
VENTURA, CA 93003-3913

RICK CHARTRAND
1382 E HILLCREST DR APT 535
THOUSAND OAKS, CA 91362-2505

RICK COLTON
30 VIA PALOMA
CAMARILLO, CA 93012-5045

RICK CRABILL
538 BROSSARD DR
THOUSAND OAKS, CA 91360-5920

RICK DELAGARZA
400 FOREST PARK BLVD APT 207
OXNARD, CA 93036-5547

RICK DEMORY
5485 SOUTHWIND CT APT 203
VENTURA, CA 93003-494

RICK DIAZ
126 RIPLEY ST APT 8
CAMARILLO, CA 93010-2603

RICK DONOVAN
1668 EUCLID AVE
CAMARILLO, CA 93010-3139

RICK EPPLER
498 ARCADE DR
VENTURA, CA 93003-4502

RICK FOSTER
454 MARIPOSA DR
VENTURA, CA 93001-2231

RICK GAUMER
478 GRAHAM AVE
CAMARILLO, CA 93010-6518

RICK GRIFFITH
235 CAMINO LEON
CAMARILLO, CA 93012-8635

RICK HARRIS
160 BRAZIL ST APT D3
THOUSAND OAKS, CA 91360-5663

RICK HARTON
2738 DENISE ST
NEWBURY PARK, CA 91320-3078

RICK HARWOOD
6297 CARDINAL ST
VENTURA, CA 93003-6513

RICK HASHIMOTO
3761 OAK GLEN DR
NEWBURY PARK, CA 91320-3751

RICK HOUSER
555 ROSEWOOD AVE APT 1009
CAMARILLO, CA 93010-5903

RICK HUFFORD
2086 MARINO WAY
VENTURA, CA 93003-6841

RICK HURTADO
1197 CYPRESS POINT LN APT 203
VENTURA, CA 93003-6077

RICK IRWIN
174 EL MEDIO ST
VENTURA, CA 93001-1726

RICK JEFFERY
101 N ASHWOOD AVE APT 1007
VENTURA, CA 93003-1857

RICK JUAREZ
376 TOWNSITE PROMENADE APT 205
CAMARILLO, CA 93010-7884

RICK KOBUKE
555 LAURIE LN APT C5
THOUSAND OAKS, CA 91360-5590

RICK KOHLTFARBER
453 DEERHURST AVE
CAMARILLO, CA 93012-5127

RICK LIPMAN
3877 MOUND AVE
VENTURA, CA 93003-3121

RICK MACASIEB
3098 CHANNEL DR APT 208
VENTURA, CA 93003-4944

RICK MARTINEZ
330 GRANDVIEW CIR
CAMARILLO, CA 93010-7852

RICK MATHISON
1806 SUNSET DR
VENTURA, CA 93001-2357

RICK MILLER
2020 ARIZONA DR
VENTURA, CA 93003-7414

RICK MORRIS
14 NADINE CT
NEWBURY PARK, CA 91320-4411

RICK NAVARRETTE
116 S DUNNING ST
VENTURA, CA 93003-3304

RICK NELSON
1740 BUTTERFLY CT
NEWBURY PARK, CA 91320-5909

RICK NUCKELT
3975 TELEGRAPH RD SPC 24
VENTURA, CA 93003-3694

RICK OLIVER
317 RIVERPARK BLVD UNIT 203
OXNARD, CA 93036-7682

RICK ORTEGA
439 ANACAPA ST
VENTURA, CA 93001-3632

RICK PERRY
1064 CAMINO FLORES
THOUSAND OAKS, CA 91360-2369

RICK REID
1016 MOUNTAIN OAK PL
NEWBURY PARK, CA 91320-3568

RICK ROBERTS
2809 VENTURA BLVD
OXNARD, CA 93036-8853

RICK RODARTE
1546 TERN CT
VENTURA, CA 93003-6279

RICK ROJO
187 S PACIFIC AVE
VENTURA, CA 93001-3472

RICK SMITH
192 COTTAGE GROVE AVE
CAMARILLO, CA 93012-908

RICK STARSMERE
1215 ANCHORS WAY DR SPC 167
VENTURA, CA 93001-6202

RICKEY ABENDROTH
1632 SHORELINE ST
CAMARILLO, CA 93010-6016

RICKEY JACKSON
1705 CORONADO CT
CAMARILLO, CA 93010-6244

RICKEY RICHARDSON
1107 CHALMETTE AVE
VENTURA, CA 93003-5860

RICKEY SOLORZANO
1216 E SANTA CLARA ST APT 24
VENTURA, CA 93001-3158

RICKI LOPEZ
169 CHRISMAN AVE
VENTURA, CA 93001-3239

RICKI MOYER
92 E WARNER ST
VENTURA, CA 93001-1745

RICKI VASQUEZ
4798 AURORA DR
VENTURA, CA 93003-3871

RICKSON MADLANGBAYAN
2761 HARBOR BLVD
VENTURA, CA 93001-4108

RICKY AUSTINSON
1650 ANACAPA DR
CAMARILLO, CA 93010-3211

RICKY BECK
109 E RAMONA ST APT C
VENTURA, CA 93001-4927

RICKY COX
100 KELLOGG ST
VENTURA, CA 93001-1743

RICKY FLORES
1950 GINGER ST APT 63
OXNARD, CA 93036-2928

RICKY LENT
226 ANACAPA ST
VENTURA, CA 93001-3526

RICKY MATHEWS
1655 CALLE DIAMONTE
NEWBURY PARK, CA 91320-2607

RICKY MENDE
3120 PORTER LN
VENTURA, CA 93003-4817

RICKY MILLER
363 HURST AVE APT 113
VENTURA, CA 93001-3466

RICKY RICHARDSON
138 BRENTWOOD AVE
VENTURA, CA 93003-3741

RICKY SKEETERS
310 SPRING PARK RD
CAMARILLO, CA 93012-7734

RICKY TAKESHITA
1780 FOX SPRINGS CIR
NEWBURY PARK, CA 91320-5901

RICO CABRAL
3783 HEDGE LN
CAMARILLO, CA 93012-7753

RICO DE LA CRUZ
2240 CHANNEL DR
VENTURA, CA 93001-3619

RIGMOR WERNER
127 N MARCELLO AVE
NEWBURY PARK, CA 91320-3637

RIGOBERTO CARRANZA
1301 VENTURA BLVD SPC 111
OXNARD, CA 93036-377

RIGOBERTO FLORES
3700 DEAN DR UNIT 302
VENTURA, CA 93003-3269

RIGOBERTO GARCIA
784 HILLCREST DR
CAMARILLO, CA 93012-5222

RIGOBERTO GARCIA
959 SKEEL DR
CAMARILLO, CA 93010-2961

RIGOBERTO GONZALEZ
2320 JARDIN DR
OXNARD, CA 93036-2511

RIGOBERTO LOPEZ
2240 JARDIN DR
OXNARD, CA 93036-2506

RIGOBERTO MARTIN
684 EMPIRE AVE
VENTURA, CA 93003-5059

RIGOBERTO MARTINEZ
2901 ROCKY MOUNTAIN DR
OXNARD, CA 93036-5334

RIGOBERTO RIVERA
1075 CORSICANA DR
OXNARD, CA 93036-1810

RIGOBERTO VERA
2350 PEACOCK AVE APT 202
VENTURA, CA 93003-6927

RIKA ARIMURA
288 CAMINO CASTANADA
CAMARILLO, CA 93010-1832

RIKI KAPP
147 N EVERGREEN DR
VENTURA, CA 93003-2641

RILEY BEESON
72 W SANTA CLARA ST UNIT 203
VENTURA, CA 93001-2588

RILEY CLARKE
233 WINDROSE CT
NEWBURY PARK, CA 91320-3573

RILEY FRIEDL
242 RIVERDALE CT APT 816
CAMARILLO, CA 93012-6402

RILEY LAWRENCE
200 ORCHARD PL APT 225
OXNARD, CA 93036-2036

RILEY NEWMAN
3194 CENTRAL AVE
VENTURA, CA 93003-3203

RILEY SMITH
897 SAINT CHARLES DR APT 14
THOUSAND OAKS, CA 91360-4041

RILEY WAGNER
1977 GILA CT
NEWBURY PARK, CA 91320-3313

RILEY WILSON
2419 LARKHAVEN LN
OXNARD, CA 93036-6249

RILEY WITTING
304 DEERPATH LN
NEWBURY PARK, CA 91320-3814

RILEY YAKEL
91 S ASHWOOD AVE
VENTURA, CA 93003-3707

RILIE BATISTE
359 SAN CLEMENTE ST
VENTURA, CA 93001-3661

RIMA HADDAD
107 NORTHAM AVE
NEWBURY PARK, CA 91320-3327

RIMA MUNA
65 W THOMPSON BLVD UNIT 201
VENTURA, CA 93001-2776

RIMOUN ALSALAMI
1493 BLUEBIRD AVE
VENTURA, CA 93003-6101

RINI MAZUMDAR
3787 TELEGRAPH RD
VENTURA, CA 93003-3420

RIO VELASQUEZ
116 REDWOOD AVE
VENTURA, CA 93003-3666

RIQUELME CASALI
78 ALBION PL
NEWBURY PARK, CA 91320-4548

RISHA PATEL
1654 DOCKSIDE LN
CAMARILLO, CA 93010-6008

RISHABH MEHTA
225 BLUEBERRY LN APT D
THOUSAND OAKS, CA 91360-7914

RITA ACOSTA
3232 PORTER LN
VENTURA, CA 93003-4819

RITA BAEZ
2494 ELDERBERRY DR
OXNARD, CA 93036-1505

RITA CARON
367 E THOUSAND OAKS BLVD APT 218
THOUSAND OAKS, CA 91360-8257

RITA CEJA
153 E RAMONA ST
VENTURA, CA 93001-1906

RITA CLINTON
258 ORTEGA DR
NEWBURY PARK, CA 91320-3933

RITA CONTRERAS
803 HELSAM AVE
OXNARD, CA 93036-1414

RITA COPPEL
405 HODENCAMP RD APT 229
THOUSAND OAKS, CA 91360-7308

RITA DACORSI
8118 VILLAGE 8
CAMARILLO, CA 93012-6928

RITA DOYLE
1424 GLACIER AVE
VENTURA, CA 93003-6473

RITA ELAHAD
134 MAEGAN PL APT 3
THOUSAND OAKS, CA 91362-2763

RITA FAULDERS
5156 VILLAGE 5
CAMARILLO, CA 93012-6804

RITA GONZALEZ
2444 ALVARADO ST APT K8
OXNARD, CA 93036-1736

RITA GONZALEZ
536 E COLLINS ST
OXNARD, CA 93036-1712

RITA HARE
772 CAYO GRANDE CT
NEWBURY PARK, CA 91320-1956

RITA HOISCH
24 LAS POSAS RD APT 2
CAMARILLO, CA 93010-2781

RITA HUGES
5170 VILLAGE 5
CAMARILLO, CA 93012-6804

RITA HUSAK
500 FOREST PARK BLVD APT 335A
OXNARD, CA 93036-5528

RITA JAQUEZ
891 CALLE PORTILLA
CAMARILLO, CA 93010-9205

RITA JARRELL
226 MADONNA LN
NEWBURY PARK, CA 91320-3929

RITA JONES
1335 EGRET AVE
VENTURA, CA 93003-6108

RITA KATHLYN
74 MAEGAN PL APT 1
THOUSAND OAKS, CA 91362-2771

RITA KELLAS
1444 UTIL CIR
OXNARD, CA 93030-6190

RITA KLINSHAW
25316 VILLAGE 25
CAMARILLO, CA 93012-7613

RITA KRONCKE
101 E CENTER ST
VENTURA, CA 93001-1923

RITA LOZANO
1862 ANTELOPE AVE
VENTURA, CA 93003-6806

RITA MORAGA
189 GENEIVE ST
CAMARILLO, CA 93010-7817

RITA MUNGER
561 S BRENT ST
VENTURA, CA 93003-4708

RITA MURPHY
4512 CALLE ARGOLLA
CAMARILLO, CA 93012-929

RITA NESEL
591 PASEO DE CORTAGA
CAMARILLO, CA 93010-5968

RITA NOGGLE
287 ERBES RD APT 4
THOUSAND OAKS, CA 91362-2734

RITA NORMAN
2752 DENISE ST
NEWBURY PARK, CA 91320-3078

RITA OLIVARES
8 COPLAND CIR
VENTURA, CA 93003-5218

RITA RIBEIRO
1084 BRITTEN LN APT 106
VENTURA, CA 93003-8208

RITA RILEY
829 PASEO CAMARILLO APT 373
CAMARILLO, CA 93010-866

RITA RODRIGUEZ
2599 BALBOA ST
OXNARD, CA 93036-1755

RITA SANCHEZ
2149 HYACINTH DR
OXNARD, CA 93036-2338

RITA SANCHEZ
275 N GLENN DR
CAMARILLO, CA 93010-6608

RITA SANTIAGO
763 VENWOOD AVE
VENTURA, CA 93001-1672

RITA STEAD
687 LIVINGSTON AVE
VENTURA, CA 93003-413

RITA STURDEVANT
2291 FARNWORTH ST
CAMARILLO, CA 93010-3311

RITA SULEY
767 LIVINGSTON AVE
VENTURA, CA 93003-414

RITAMARIE MORALES
6921 DOVE ST
VENTURA, CA 93003-7117

RITCHIE CANTWELL
760 WARWICK AVE APT 12
THOUSAND OAKS, CA 91360-3722

RITCHIE FULLER
5218 DARTMOUTH ST
VENTURA, CA 93003-3930

RITCHIE POLIDO
2249 PAJARO ST
OXNARD, CA 93030-128

RITESH SOLANKI
1638 RAMONA DR
NEWBURY PARK, CA 91320-3459

RITO CARRILLO
827 IRVING DR
THOUSAND OAKS, CA 91360-6042

RITO FLORES
1165 ORANGE DR
OXNARD, CA 93036-1816

RITO MARQUEZ
3167 BUTTERCUP LN
CAMARILLO, CA 93012-7786

RITSUKO CRAWFORD
235 CALLE LARIOS
CAMARILLO, CA 93010-1730

RITSUO KURISU
76 WESTBURY ST
THOUSAND OAKS, CA 91360-3653

RITU RANI
1800 W HILLCREST DR APT 232
NEWBURY PARK, CA 91320-2328

RITZEL NGO
237 GENEIVE CIR
CAMARILLO, CA 93010-7820

RIVKA MEYER
91 WESTBURY CT
THOUSAND OAKS, CA 91360-3652

RIZALDY HERNANDEZ
887 PASEO SERENATA
CAMARILLO, CA 93012-8194

ROANN BENDER
6305 VILLAGE 6
CAMARILLO, CA 93012-6919

ROARK BORUM
1129 DOVER LN APT 2
VENTURA, CA 93001-840

ROB ALVIDREZ
543 KITTY ST
NEWBURY PARK, CA 91320-3022

ROB BOOTS
77 FIR ST
CAMARILLO, CA 93010-7915

ROB GOMEZ
317 ORANGE DR
OXNARD, CA 93036-1618

ROB HOCOG
732 FOREST PARK BLVD APT 210
OXNARD, CA 93036-5434

ROB HULL
77 N CONEJO SCHOOL RD UNIT 317
THOUSAND OAKS, CA 91362-2654

ROB KNIGHT
123 UNIVERSITY AVE
VENTURA, CA 93003-3843

ROB LEITH
683 COUNTY SQUARE DR
UNIT 43
VENTURA, CA 93003-5460

ROB MELLO
2651 WAGON WHEEL RD
UNIT 503
OXNARD, CA 93036-1399

ROB SCHARLACH
2810 WAGON WHEEL RD
UNIT 404
OXNARD, CA 93036-1184

ROBB GREENSPAN
1189 KINGSTON LN
VENTURA, CA 93001-4019

ROBB QUINT
325 LYNN OAKS CT
NEWBURY PARK, CA 91320-4760

ROBB WALDRON
2041 EUCLID CIR
CAMARILLO, CA 93010-3218

ROBBIE HIBBLER
853 CORTE FRONDOSA
CAMARILLO, CA 93010-7416

ROBBIN LEWIS
219 S SANTA ROSA ST
VENTURA, CA 93001-3432

ROBBY FERNANDEZ
6551 SWAN ST
VENTURA, CA 93003-7135

ROBBYN ECHON
117 JUNIPERO ST UNIT 201
VENTURA, CA 93001-3350

ROBEL NEBRAN
268 W STROUBE ST
OXNARD, CA 93036-214

ROBELYN LEBRILLA
338 CASTLETON ST
CAMARILLO, CA 93012-7720

ROBERT ABNEY
1355 LUCERO ST
CAMARILLO, CA 93010-3037

ROBERT ACOSTA
142 SPINDLEWOOD AVE
CAMARILLO, CA 93012-901

ROBERT ACOSTA
564 HOLLY AVE
OXNARD, CA 93036-1929

ROBERT ADAME
2111 POSADA DR
OXNARD, CA 93030-131

ROBERT AIRD
1215 ANCHORS WAY DR SPC 244
VENTURA, CA 93001-5229

ROBERT AKER
2122 KALMIA CT
OXNARD, CA 93030-6094

ROBERT ALEXANDER
180 S SANTA ROSA ST
VENTURA, CA 93001-3433

ROBERT ALEXANDER
80 NORTHAM AVE
NEWBURY PARK, CA 91320-3324

ROBERT ALLEN
2691 SERENO AVE
VENTURA, CA 93003-4660

ROBERT ALLISON
5477 RALSTON ST UNIT 105
VENTURA, CA 93003-6168

ROBERT ALVARADO
6500 TELEPHONE RD APT 1501
VENTURA, CA 93003-4438

ROBERT ALVIANI
5262 AURORA DR
VENTURA, CA 93003-4103

ROBERT AMORE
94 S SEAWARD AVE
VENTURA, CA 93003-2628

ROBERT AMORES
549 HOLLYBURNE LN
THOUSAND OAKS, CA 91360-2533

ROBERT ANAYA
2444 ALVARADO ST APT C5
OXNARD, CA 93036-1722

ROBERT ANDERSON
5324 BASIE ST
VENTURA, CA 93003-218

ROBERT ANGELINI
7081 WOLVERINE ST
VENTURA, CA 93003-7048

ROBERT ARAGON
2400 PICKWICK DR APT 114
CAMARILLO, CA 93010-6548

ROBERT ARAUJO
619 W VINEYARD AVE APT 681
OXNARD, CA 93036-1925

ROBERT ARENAS
1125 WALNUT DR
OXNARD, CA 93036-1835

ROBERT ARMSTRONG
1958 GRANGER ST
CAMARILLO, CA 93010-4545

ROBERT ARNOLD
843 CORTE LA CIENEGA
CAMARILLO, CA 93010-7468

ROBERT ARONSON
1673 POLI ST
VENTURA, CA 93001-2366

ROBERT ARZABAL
1868 EUCLID AVE
CAMARILLO, CA 93010-3143

ROBERT ARZABAL
200 S GLENN DR APT 62
CAMARILLO, CA 93010-7903

ROBERT ASHJIAN
1136 SHELBURN LN
VENTURA, CA 93001-4055

ROBERT ATKINSON
264 GREEN HEATH PL
THOUSAND OAKS, CA 91361-1117

ROBERT AUGUSTINE
5399 HUBBELL CT
VENTURA, CA 93003-422

ROBERT AVILA
2744 PIERPONT BLVD
VENTURA, CA 93001-4058

ROBERT BADIGGO
3320 ORANGE DR
OXNARD, CA 93036-8841

ROBERT BALLOG
264 EL GALLARDO
NEWBURY PARK, CA 91320-1004

ROBERT BARKER
1187 CHALMETTE AVE
VENTURA, CA 93003-5855

ROBERT BARLAM
2820 WAGON WHEEL RD
UNIT 303
OXNARD, CA 93036-1187

ROBERT BARONI
187 MOBIL AVE
CAMARILLO, CA 93010-6306

ROBERT BARRON
4000 MONROE ST
VENTURA, CA 93003-3617

ROBERT BARTON
1484 PINE CREEK CT
NEWBURY PARK, CA 91320-5978

ROBERT BARTON
2200 N H ST
OXNARD, CA 93036-2343

ROBERT BASTIAN
495 N OLIVE ST
VENTURA, CA 93001-1808

ROBERT BATT
2054 EVANS AVE
VENTURA, CA 93001-3512

ROBERT BAUER
298 ALISO ST
VENTURA, CA 93001-2102

ROBERT BAUMANN
265 LUPE AVE
NEWBURY PARK, CA 91320-3229

ROBERT BAYER
181 MIDBURY HILL RD
NEWBURY PARK, CA 91320-4734

ROBERT BBRADLEY
348 CHESTNUT HILL CT APT 31
THOUSAND OAKS, CA 91360-3825

ROBERT BEACH
1220 JOHNSON DR SPC 9
VENTURA, CA 93003-6290

ROBERT BEAMER
57 UNIVERSITY AVE
VENTURA, CA 93003-3841

ROBERT BEESON
1681 PELICAN AVE
VENTURA, CA 93003-6284

ROBERT BEGUN
4869 TELEPHONE RD
VENTURA, CA 93003-5246

ROBERT BEILIN
1124 BELLEZA ST
CAMARILLO, CA 93012-8166

ROBERT BELTRAN
5026 LAFAYETTE ST
VENTURA, CA 93003-4214

ROBERT BENNETT
1300 SARATOGA AVE UNIT 611
VENTURA, CA 93003-6406

ROBERT BENTON
24108 VILLAGE 24
CAMARILLO, CA 93012-7607

ROBERT BERGMAN
76 SUZANNE CT
NEWBURY PARK, CA 91320-3914

ROBERT BERKOWITZ
200 ORCHARD PL APT 258
OXNARD, CA 93036-2040

ROBERT BERMUDEZ
130 SAN MARINO AVE
VENTURA, CA 93003-3038

ROBERT BERRY
3038 BAYSHORE AVE
VENTURA, CA 93001-4125

ROBERT BERSHIN
112 GENEIVE ST
CAMARILLO, CA 93010-7818

ROBERT BETANCOURT
3474 GERALD DR
NEWBURY PARK, CA 91320-2911

ROBERT BIRKEL
290 RIVERDALE CT APT 1117
CAMARILLO, CA 93012-7630

ROBERT BISHOP
347 ROWLAND AVE
CAMARILLO, CA 93010-6323

ROBERT BLACHLEY
343 MIRA FLORES CT
CAMARILLO, CA 93012-6818

ROBERT BLAIR
232 VILLAGE COMMONS BLVD UNIT 27
CAMARILLO, CA 93012-6825

ROBERT BLAIR
423 APPLETREE AVE
CAMARILLO, CA 93012-5125

ROBERT BLAND
107 SAINT JAMES CT
NEWBURY PARK, CA 91320-3911

ROBERT BLOCKER
23 N DOS CAMINOS AVE
VENTURA, CA 93003-2924

ROBERT BOND
6841 KINGLET ST
VENTURA, CA 93003-7139

ROBERT BORNHOLDT
985 CORTE AUGUSTA
CAMARILLO, CA 93010-7434

ROBERT BOSSELMAN
1017 CRESTVIEW AVE
CAMARILLO, CA 93010-7465

ROBERT BOTDORF
555 LAURIE LN APT H7
THOUSAND OAKS, CA 91360-5597

ROBERT BOURNE
210 CALLE DE LA ROSA
CAMARILLO, CA 93012-5007

ROBERT BOWERS
6528 PARTRIDGE DR
VENTURA, CA 93003-6243

ROBERT BOYD
2565 COLONIA AVE
OXNARD, CA 93036-1214

ROBERT BOYER
1259 CAMBRIA CT
CAMARILLO, CA 93010-3504

ROBERT BRADLEY
154 LEAR CIR
THOUSAND OAKS, CA 91360-5343

ROBERT BRAGENZER
1025 ASHBURY CT
CAMARILLO, CA 93010-4704

ROBERT BRANCHFLOWER
2008 JACINTO DR
OXNARD, CA 93030-8095

ROBERT BRANDON
1024 VISTA DEL MAR PL APT 101
VENTURA, CA 93001-3790

ROBERT BRECKENRIDGE
442 CEDAR ST
VENTURA, CA 93001-1912

ROBERT BRINKMAN
172 STAGE TRAIL RD
CAMARILLO, CA 93010-7581

ROBERT BRISBINE
1509 EL SONETO CT
CAMARILLO, CA 93010-7510

ROBERT BROOKS
137 S PALM ST APT 608
VENTURA, CA 93001-2736

ROBERT BROOKSHIRE
112 GAY DR
VENTURA, CA 93003-5337

ROBERT BROUSSEAU
405 HODENCAMP RD APT 225
THOUSAND OAKS, CA 91360-7300

ROBERT BRUCE
100 S DUNNING ST
VENTURA, CA 93003-3304

ROBERT BRUCKER
2128 FOSTER AVE
VENTURA, CA 93001-2420

ROBERT BUCHANAN
4002 CALLE MIRA MONTE
NEWBURY PARK, CA 91320-1931

ROBERT BUENROSTRO
2130 SNOW AVE
OXNARD, CA 93036-2558

ROBERT BUMGARDNER
3090 CHANNEL DR APT 112
VENTURA, CA 93003-4940

ROBERT BURKETT
663 VALLEY OAK LN
NEWBURY PARK, CA 91320-4037

ROBERT BURNS
305 N BRENT ST
VENTURA, CA 93003-2903

ROBERT BUSHNELL
198 REGAL OAK CT
NEWBURY PARK, CA 91320-4561

ROBERT BUTTERFIELD
3420 CORTEZ ST
OXNARD, CA 93036-1333

ROBERT BYL
3188 PORTER LN
VENTURA, CA 93003-4841

ROBERT BYRD
1585 LOS SANTOS CT
CAMARILLO, CA 93010-7500

ROBERT CAMPBELL
1292 CRESTVIEW AVE
CAMARILLO, CA 93010-7421

ROBERT CANNON
5328 GILLESPIE ST
VENTURA, CA 93003-231

ROBERT CARLTON
1345 DEVON LN
VENTURA, CA 93001-4024

ROBERT CARSWELL
3975 TELEGRAPH RD SPC 2
VENTURA, CA 93003-3674

ROBERT CASAS
6669 QUAIL ST
VENTURA, CA 93003-7104

ROBERT CASTELLANOS
2133 INDIANA DR
OXNARD, CA 93036-8222

ROBERT CASTOR
393 SIMON WAY
OXNARD, CA 93036-1324

ROBERT CATALDO
605 BUENOS TIEMPOS DR
CAMARILLO, CA 93012-5339

ROBERT CAULINEAU
370 N OLIVE ST
VENTURA, CA 93001-1868

ROBERT CERDA
272 E WARNER ST
VENTURA, CA 93001-1758

ROBERT CHAMBERLAIN
28140 VILLAGE 28
CAMARILLO, CA 93012-7617

ROBERT CHAVEZ
293 JORDAN AVE
VENTURA, CA 93001-3608

ROBERT CHEVERES
1184 ITAMO ST
CAMARILLO, CA 93012-8170

ROBERT CHITTY
84 LA LOMITA
NEWBURY PARK, CA 91320-1014

ROBERT CLARKE
972 CALLE BRUSCA
THOUSAND OAKS, CA 91360-2327

ROBERT CLEMENTS
3142 MOSS LANDING BLVD
OXNARD, CA 93036-5440

ROBERT CLEMONS
2834 RIVERPARK BLVD
OXNARD, CA 93036-5333

ROBERT CLENDENING
768 BROSSARD DR
THOUSAND OAKS, CA 91360-5924

ROBERT CLEPHANE
993 WOODLAWN DR
THOUSAND OAKS, CA 91360-2575

ROBERT CLEVELAND
266 DEVIA DR
NEWBURY PARK, CA 91320-3113

ROBERT CLEYMAET
89 PINO CT
CAMARILLO, CA 93010-1710

ROBERT COHEN
7 ROBERTSON WAY
NEWBURY PARK, CA 91320-3939

ROBERT COLESAR
5334 LEHIGH ST
VENTURA, CA 93003-4023

ROBERT COLLA
1504 FINCH AVE
VENTURA, CA 93003-6546

ROBERT COMSTOCK
428 CITADEL AVE
VENTURA, CA 93003-3853

ROBERT CONGELLIERE
439 LARCH CREST CT
NEWBURY PARK, CA 91320-4752

ROBERT CONROY
1524 TERN CT
VENTURA, CA 93003-6259

ROBERT COOK
1190 PALMER AVE
CAMARILLO, CA 93010-4639

ROBERT COOPER
1408 VICKSBURG LN
VENTURA, CA 93003-7356

ROBERT COOPER
575 JONES ST
VENTURA, CA 93003-4542

ROBERT CORMACK
1328 VILLAGE 1
CAMARILLO, CA 93012-6812

ROBERT COWGER
611 HERMOSA WAY
OXNARD, CA 93036-8233

ROBERT COX
3785 EAST PARK
CAMARILLO, CA 93012-7729

ROBERT CRAIG
76 LA LOMITA
NEWBURY PARK, CA 91320-1014

ROBERT CRANDELL
1338 BEACHMONT ST
VENTURA, CA 93001-4226

ROBERT CRUBAUGH
87 JENSEN CT
THOUSAND OAKS, CA 91360-7449

ROBERT DAHLSTROM
2511 HARTNELL ST
CAMARILLO, CA 93010-6521

ROBERT DAILEY
834 E MAIN ST
VENTURA, CA 93001-2908

ROBERT DALZELL
867 VISTA DEL MAR PL APT 204
VENTURA, CA 93001-3711

ROBERT DANGCIL
309 COMMONS PARK DR
CAMARILLO, CA 93012-7727

ROBERT DASPIT
1051 MOUNTAIN OAK PL
NEWBURY PARK, CA 91320-3574

ROBERT DAVERSA
838 SAN PEDRO ST
VENTURA, CA 93001-3743

ROBERT DAVIDSON
28 CINDY AVE
NEWBURY PARK, CA 91320-3875

ROBERT DAVIDSON
623 CORTE REGALO
CAMARILLO, CA 93010-9107

ROBERT DAVIS
1400 RAMONA DR
NEWBURY PARK, CA 91320-3565

ROBERT DAVIS
4242 PANCHO RD
CAMARILLO, CA 93012-5150

ROBERT DAWSON
137 S PALM ST APT 402
VENTURA, CA 93001-2759

ROBERT DE CANDIA
722 NANDINA PL
OXNARD, CA 93036-1911

ROBERT DE LA TORRE
1879 BRONSON ST
CAMARILLO, CA 93010-4575

ROBERT DE LANEY
551 FRANCES ST
VENTURA, CA 93003-4650

ROBERT DEAL
4388 CENTRAL AVE SPC 5
CAMARILLO, CA 93010-8505

ROBERT DEAN
4934 SULLIVAN ST
VENTURA, CA 93003-5267

ROBERT DEANDA
6700 TELEPHONE RD APT 403
VENTURA, CA 93003-5530

ROBERT DELACERDA
209 RIVERDALE CT APT 558
CAMARILLO, CA 93012-7796

ROBERT DIBBLE
684 CALLE YUCCA
THOUSAND OAKS, CA 91360-2584

ROBERT DICHIACCHIO
4656 CAMPUS ST
VENTURA, CA 93003-3822

ROBERT DIEHL
24 LAS POSAS RD APT 222
CAMARILLO, CA 93010-2788

ROBERT DIN
3923 CALLE BUENA VISTA
NEWBURY PARK, CA 91320-1910

ROBERT DORR
1066 PINEHURST PL
CAMARILLO, CA 93010-3038

ROBERT DOVER
175 JAPONICA PL
CAMARILLO, CA 93012-934

ROBERT DRUMMOND
1409 RAMONA DR
NEWBURY PARK, CA 91320-3567

ROBERT DUARTE
1413 KATHLEEN DR
NEWBURY PARK, CA 91320-4616

ROBERT DUENAS
955 SEAMIST PL APT 104
VENTURA, CA 93003-481

ROBERT DUNCAN
4900 TELEGRAPH RD APT 608
VENTURA, CA 93003-4126

ROBERT DUNLAP
2983 BAYSHORE AVE
VENTURA, CA 93001-4124

ROBERT DUREE
8101 VILLAGE 8
CAMARILLO, CA 93012-6927

ROBERT DURHAM
903 PASEO CAMARILLO APT 863
CAMARILLO, CA 93010-737

ROBERT EASH
66 S VENTURA AVE APT 104
VENTURA, CA 93001-2738

ROBERT EGBERT
2902 SAILOR AVE
VENTURA, CA 93001-4156

ROBERT EGIPSON
243 HOMER AVE
VENTURA, CA 93003-2949

ROBERT ENGLAND
3155 JESSICA ST
NEWBURY PARK, CA 91320-4429

ROBERT EPSTEIN
121 LIVE OAK DR
VENTURA, CA 93001-3311

ROBERT ESCOBEDO
201 REDWOOD AVE
VENTURA, CA 93003-3622

ROBERT ESPINOZA
2722 CHANNEL DR
VENTURA, CA 93003-4630

ROBERT ESTRADA
2832 ALVARADO ST
OXNARD, CA 93036-1705

ROBERT ESTRADA
714 ERICA PL
OXNARD, CA 93036-2350

ROBERT EVERARD
184 OLIVE ST
OXNARD, CA 93036-1235

ROBERT EYRE
933 PASEO CAMARILLO APT 736
CAMARILLO, CA 93010-804

ROBERT FANTO
452 SADDLE TRL
THOUSAND OAKS, CA 91361-5219

ROBERT FARAG
613 KIRK AVE
VENTURA, CA 93003-5055

ROBERT FARMER
1260 MARTHAS VINEYARD CT
VENTURA, CA 93001-4014

ROBERT FEHR
421 BLANCO CT
CAMARILLO, CA 93012-6813

ROBERT FICHERA
707 ALIENTO WAY
CAMARILLO, CA 93012-5279

ROBERT FIGUEROA
3700 DEAN DR UNIT 2705
VENTURA, CA 93003-3352

ROBERT FISCHER
166 NORTHAM AVE
NEWBURY PARK, CA 91320-3326

ROBERT FISK
1305 VILLAGE 1
CAMARILLO, CA 93012-6811

ROBERT FLANNERY
2568 SCOTER AVE
VENTURA, CA 93003-7166

ROBERT FLEISCHER
2221 SNOW AVE
OXNARD, CA 93036-2552

ROBERT FLORES
1273 INDIO DR
OXNARD, CA 93030-418

ROBERT FLORES
2131 WANKEL WAY APT 240
OXNARD, CA 93036-3786

ROBERT FORNEY
1575 PRIMA CT
CAMARILLO, CA 93010-3147

ROBERT FOSS
73 GAY DR
VENTURA, CA 93003-5309

ROBERT FRITZ
141 W CALLE LA GUERRA
CAMARILLO, CA 93010-2625

ROBERT GAGER
108 URBANA AVE
NEWBURY PARK, CA 91320-3246

ROBERT GAGLIANO
822 FITZGERALD AVE
VENTURA, CA 93003-228

ROBERT GAMBLE
189 RANCHO ADOLFO DR
CAMARILLO, CA 93012-5114

ROBERT GAPPER
1220 JOHNSON DR SPC 34
VENTURA, CA 93003-615

ROBERT GARCIA
1101 VENTURA BLVD SPC 221
OXNARD, CA 93036-374

ROBERT GARCIA
3370 MOSS LANDING BLVD
OXNARD, CA 93036-5355

ROBERT GARCIA
6656 RALSTON ST
VENTURA, CA 93003-6226

ROBERT GARCIA
864 N VENTURA AVE
VENTURA, CA 93001-1751

ROBERT GARIBAY
132 N KATHERINE DR
VENTURA, CA 93003-1509

ROBERT GARRIDO
1795 AMARELLE ST
NEWBURY PARK, CA 91320-5984

ROBERT GASTON
4388 CENTRAL AVE SPC 126
CAMARILLO, CA 93010-8508

ROBERT GATONGAY
421 HERMOSA WAY
OXNARD, CA 93036-8218

ROBERT GEARLD
578 CAYO GRANDE CT
NEWBURY PARK, CA 91320-2831

ROBERT GERGICH
23223 VILLAGE 23
CAMARILLO, CA 93012-7604

ROBERT GHAUSSY
365 SCARBOROUGH ST
THOUSAND OAKS, CA 91361-1346

ROBERT GODFREY
325 CORRINE HILL CT
NEWBURY PARK, CA 91320-4105

ROBERT GOLDSTEIN
4765 COLONY DR
CAMARILLO, CA 93012-5203

ROBERT GOMEZ
12 DORRIT CT
NEWBURY PARK, CA 91320-3312

ROBERT GONZALES
2221 MIRAMONTE DR
OXNARD, CA 93036-2513

ROBERT GONZALES
229 LAFAYETTE DR
OXNARD, CA 93036-2466

ROBERT GONZALEZ
89 S CATALINA ST
VENTURA, CA 93001-3523

ROBERT GOODS
752 CAYO GRANDE CT
NEWBURY PARK, CA 91320-1956

ROBERT GORDON
1363 RANCHO LN
THOUSAND OAKS, CA 91362-2557

ROBERT GORMAN
243 CATHY DR
NEWBURY PARK, CA 91320-3105

ROBERT GRIFFIN
1211 SEAFARER ST
VENTURA, CA 93001-4253

ROBERT GRIMM
2462 PLEASANT WAY UNIT C
THOUSAND OAKS, CA 91362-3275

ROBERT GROSS
4900 TELEGRAPH RD APT 205
VENTURA, CA 93003-4122

ROBERT GRUSPE
524 GALSWORTHY ST
THOUSAND OAKS, CA 91360-5317

ROBERT GUEVARA
3574 MAPLE ST
VENTURA, CA 93003-3502

ROBERT GUNSALUS
286 BRISTER PARK CT
CAMARILLO, CA 93012-7707

ROBERT GUSTAVE
1370 E HILLCREST DR APT 125
THOUSAND OAKS, CA 91362-2517

ROBERT GUTHRIE
1027 CHURCH ST
VENTURA, CA 93001-2149

ROBERT HAAS
609 CALLE SEQUOIA
THOUSAND OAKS, CA 91360-2528

ROBERT HABENER
85 W MISSION AVE
VENTURA, CA 93001-1827

ROBERT HADDOCK
188 BARCELONA ST
CAMARILLO, CA 93010-7702

ROBERT HAHN
2786 PIERPONT BLVD
VENTURA, CA 93001-4040

ROBERT HAKIM
1302 KATHLEEN DR
NEWBURY PARK, CA 91320-4680

ROBERT HALL
1684 POLI ST
VENTURA, CA 93001-2367

ROBERT HALLISSEY
694 LANTANA ST APT 23
CAMARILLO, CA 93010-6118

ROBERT HALVORSON
773 WOODLAWN DR
THOUSAND OAKS, CA 91360-2571

ROBERT HAMMETTE
16152 VILLAGE 16
CAMARILLO, CA 93012-7347

ROBERT HAMMING
4416 WESTMONT ST
VENTURA, CA 93003-3814

ROBERT HAMPTON
710 CALIENTE WAY
OXNARD, CA 93036-8253

ROBERT HAMPTON
821 PASEO TOSAMAR
CAMARILLO, CA 93012-8177

ROBERT HANMER
3978 CALLE MIRA MONTE
NEWBURY PARK, CA 91320-1929

ROBERT HANSON
3043 JESSICA ST
NEWBURY PARK, CA 91320-4427

ROBERT HARDAWAY
83 GREENMEADOW DR
NEWBURY PARK, CA 91320-4184

ROBERT HARRY
238 TWIN FALLS CT
NEWBURY PARK, CA 91320-3471

ROBERT HART
1230 VIA MONTOYA
CAMARILLO, CA 93010-4844

ROBERT HARVEY
2835 SURFRIDER AVE
VENTURA, CA 93001-4137

ROBERT HARVEY
3700 DEAN DR UNIT 2807
VENTURA, CA 93003-3354

ROBERT HAYNES
317 WESTMINSTER AVE
VENTURA, CA 93003-3950

ROBERT HAZBUN
3711 TOLEDO CT
NEWBURY PARK, CA 91320-2061

ROBERT HEINZ
23116 VILLAGE 23
CAMARILLO, CA 93012-7603

ROBERT HELMERING
735 SARATOGA AVE
VENTURA, CA 93003-418

ROBERT HENDRICKS
875 VERNA AVE
NEWBURY PARK, CA 91320-2149

ROBERT HENSON
6500 TELEPHONE RD APT 606
VENTURA, CA 93003-4480

ROBERT HERMES
801 PINETREE CIR APT 11
THOUSAND OAKS, CA 91360-3863

ROBERT HERNANDEZ
757 PASEO LINDO
OXNARD, CA 93030-7371

ROBERT HESS
1148 BUENA VISTA ST
VENTURA, CA 93001-2117

ROBERT HESTER
681 COUNTY SQUARE DR
UNIT 56
VENTURA, CA 93003-5458

ROBERT HEWITT
2033 AYALA ST
VENTURA, CA 93001-3712

ROBERT HICKS
1393 E THOUSAND OAKS
BLVD APT A
THOUSAND OAKS, CA 91362-2847

ROBERT HILGERMAN
4 CHRISTINA AVE
CAMARILLO, CA 93012-8102

ROBERT HILGERMAN
47 ILEX DR
NEWBURY PARK, CA 91320-3360

ROBERT HOBER
5102 VILLAGE 5
CAMARILLO, CA 93012-6804

ROBERT HOMSEY
1863 FOX SPRINGS CIR
NEWBURY PARK, CA 91320-5906

ROBERT HOPKINS
2840 CORTEZ ST
OXNARD, CA 93036-1607

ROBERT HORN
3309 WILLIAM DR
NEWBURY PARK, CA 91320-2931

ROBERT HORTER
141 VIA ROSAL
CAMARILLO, CA 93012-5030

ROBERT HOUSTON
828 E COLLINS ST
OXNARD, CA 93036-1714

ROBERT HOVIOUS
550 FOREST PARK BLVD APT 120B
OXNARD, CA 93036-5531

ROBERT HOWARD
6 ISABEL AVE
CAMARILLO, CA 93012-8108

ROBERT HUBBARD
6112 PASEO ENCANTADA
CAMARILLO, CA 93012-9419

ROBERT HUEY
583 MUSTANG ST
CAMARILLO, CA 93010-7650

ROBERT HUGHES
130 N GARDEN ST UNIT 1408
VENTURA, CA 93001-2557

ROBERT HULL
3125 NIMES LN
OXNARD, CA 93036-5329

ROBERT HUNT
259 S KALORAMA ST
VENTURA, CA 93001-2930

ROBERT HUNTER
216 MARKER AVE
CAMARILLO, CA 93010-7724

ROBERT HUNTER
2515 OBRIEN CIR
CAMARILLO, CA 93010-6532

ROBERT HUTCHINSON
255 BELLAFONTE CT
CAMARILLO, CA 93012-7746

ROBERT HUTCHMAN
750 MOBIL AVE APT 18
CAMARILLO, CA 93010-4663

ROBERT IMES
137 S PALM ST APT 307
VENTURA, CA 93001-2734

ROBERT IMSANDE
1423 E THOUSAND OAKS BLVD APT 115
THOUSAND OAKS, CA 91362-4428

ROBERT IRISH
1215 ANCHORS WAY DR SPC 85
VENTURA, CA 93001-221

ROBERT JACKSON
4259 PANCHO RD
CAMARILLO, CA 93012-5151

ROBERT JACQUET
3806 CALLE MAZATLAN
NEWBURY PARK, CA 91320-1927

ROBERT JAMES
352 LINCOLN DR
VENTURA, CA 93001-2322

ROBERT JAY
474 E WILBUR RD APT 104
THOUSAND OAKS, CA 91360-5461

ROBERT JEFFERSON
1860 LOS FELIZ DR APT 30
THOUSAND OAKS, CA 91362-3080

ROBERT JIMENEZ
2451 IVORY WAY
OXNARD, CA 93036-6288

ROBERT JOHN
11 CEDAR CREST CT
NEWBURY PARK, CA 91320-3621

ROBERT JOHNS
694 LANTANA ST APT 6
CAMARILLO, CA 93010-6122

ROBERT JOHNSON
1941 CHALON ST
NEWBURY PARK, CA 91320-3311

ROBERT JOHNSON
660 ARBOR AVE
VENTURA, CA 93003-4802

ROBERT JOHNSON
709 CALLE SEQUOIA
THOUSAND OAKS, CA 91360-2530

ROBERT JONES
128 MAEGAN PL APT 1
THOUSAND OAKS, CA 91362-2790

ROBERT JONES
284 W CENTER ST
VENTURA, CA 93001-1816

ROBERT JONES
416 CORNELL PL
VENTURA, CA 93003-3859

ROBERT JORDAN
269 FOX RIDGE DR
THOUSAND OAKS, CA 91361-1307

ROBERT JORDAN
449 VISTA DEL SOL
CAMARILLO, CA 93010-5939

ROBERT JUDGE
127 CALLE LA SOMBRA APT 1
CAMARILLO, CA 93010-2801

ROBERT JWOOD
1244 ALESSANDRO DR
NEWBURY PARK, CA 91320-3504

ROBERT KAEMMERLING
257 WINDTREE AVE
NEWBURY PARK, CA 91320-4131

ROBERT KAPPITZ
155 S ANN ST
VENTURA, CA 93001-3060

ROBERT KEARNEY
939 VISTA DEL MAR PL APT 208
VENTURA, CA 93001-3717

ROBERT KEELING
24 LAS POSAS RD APT 114
CAMARILLO, CA 93010-2784

ROBERT KEEN
1466 SAN SIMEON CT UNIT 6
VENTURA, CA 93003-6012

ROBERT KEGLEY
13 GITANA AVE
CAMARILLO, CA 93012-8141

ROBERT KELLERHOUSE
216 S CATALINA ST
VENTURA, CA 93001-3520

ROBERT KELLY
4031 MARSHALL ST
VENTURA, CA 93003-3657

ROBERT KEMENY
642 SPRING OAK RD UNIT 1317
CAMARILLO, CA 93010-7552

ROBERT KENNEDY
1031 AURORA DR
OXNARD, CA 93036-7956

ROBERT KENNEDY
726 PAMELA WOOD ST
NEWBURY PARK, CA 91320-4153

ROBERT KENT
24 ABRAZO DR
CAMARILLO, CA 93012-6703

ROBERT KENT
5378 HIDALGO ST
CAMARILLO, CA 93012-6769

ROBERT KERMAN
3144 NIMES LN
OXNARD, CA 93036-5329

ROBERT KETOLA
2061 ERMINE AVE
VENTURA, CA 93003-6812

ROBERT KEY
416 KELLY AVE
CAMARILLO, CA 93010-4818

ROBERT KIFFE
366 NUEVE CT
CAMARILLO, CA 93012-6820

ROBERT KIRSCH
6526 CROWLEY AVE
VENTURA, CA 93003-7100

ROBERT KLAIN
834 SAN PEDRO ST
VENTURA, CA 93001-3743

ROBERT KLAUDT
653 HOLLY AVE
OXNARD, CA 93036-1934

ROBERT KLINEFELTER
1225 CYPRESS POINT LN APT 103
VENTURA, CA 93003-6083

ROBERT KNAPP
2752 E PONDEROSA DR APT 183
CAMARILLO, CA 93010-4857

ROBERT KNIGHT
1884 LOS FELIZ DR APT 47
THOUSAND OAKS, CA 91362-3082

ROBERT KO
358 VIA OLIVERA
CAMARILLO, CA 93012-972

ROBERT KOBRIN
551 MUSTANG ST
CAMARILLO, CA 93010-7650

ROBERT KOLSKI
597 MCLEOD RONDO
CAMARILLO, CA 93010-6531

ROBERT KOYLE
400 PASEO CAMARILLO APT 204
CAMARILLO, CA 93010-5853

ROBERT KRACKER
221 PEBBLE BEACH DR
NEWBURY PARK, CA 91320-4123

ROBERT KRUPIN
2170 MONMOUTH DR
VENTURA, CA 93001-3822

ROBERT KRUSE
3663 SHELDON DR
VENTURA, CA 93003-3137

ROBERT KUNTZ
20 CALLE CATALUNA
CAMARILLO, CA 93012-9470

ROBERT KURZEJA
4012 BARCELONA PL
NEWBURY PARK, CA 91320-2802

ROBERT KWEISER
87 N ASHWOOD AVE APT 109
VENTURA, CA 93003-1852

ROBERT LACARRIERE
259 THOREAU CIR
THOUSAND OAKS, CA 91360-5361

ROBERT LACY
4304 CALLE MAPACHE
CAMARILLO, CA 93012-922

ROBERT LADWIG
335 E COLLINS ST
OXNARD, CA 93036-1601

ROBERT LAINE
111 CAMINO RUIZ APT 33
CAMARILLO, CA 93012-6761

ROBERT LAKE
4700 AURORA DR SPC 132
VENTURA, CA 93003-8858

ROBERT LAMAR
970 PACIFIC STRAND PL APT 103
VENTURA, CA 93003-202

ROBERT LAMBERT
329 AMERICAN RIVER CT
OXNARD, CA 93036-5300

ROBERT LAMBERT
335 KIAWAH RIVER DR
OXNARD, CA 93036-5321

ROBERT LANG
687 EDWARD SCHOLLE DR
CAMARILLO, CA 93010-7896

ROBERT LAPING
633 LANTANA ST APT 34
CAMARILLO, CA 93010-6132

ROBERT LATHROP
1368 NATHAN LN
VENTURA, CA 93001-4011

ROBERT LAUGHLIN
5472 QUEENS ST
VENTURA, CA 93003-3947

ROBERT LEAL
1753 SUNRIDGE DR
VENTURA, CA 93003-6266

ROBERT LEDESMA
3050 LONDON LN
OXNARD, CA 93036-5349

ROBERT LEE
2115 MAPLELEAF AVE
NEWBURY PARK, CA 91320-3374

ROBERT LEHO
1603 AVENIDA DEL MANZANO
CAMARILLO, CA 93010-1805

ROBERT LEMAIRE
373 EVA ST
VENTURA, CA 93003-4700

ROBERT LEON
76 W RAMONA ST APT E
VENTURA, CA 93001-4696

ROBERT LEPPALUOTO
5437 BENJAMIN CT
VENTURA, CA 93003-419

ROBERT LESTAK
258 N WENDY DR
NEWBURY PARK, CA 91320-3146

ROBERT LEVIN
326 SIMON WAY
OXNARD, CA 93036-1345

ROBERT LEVINE
21 MARGARITA AVE
CAMARILLO, CA 93012-8113

ROBERT LEVY
24 LAS POSAS RD APT 118
CAMARILLO, CA 93010-2784

ROBERT LEWIS
145 E WILBUR RD APT 311
THOUSAND OAKS, CA 91360-5527

ROBERT LEWIS
641 PASEO ESMERALDA
NEWBURY PARK, CA 91320-2545

ROBERT LIGHTCAP
1175 CHALMETTE AVE
VENTURA, CA 93003-5856

ROBERT LILLY
255 SEQUOIA CT APT 27
THOUSAND OAKS, CA 91360-3884

ROBERT LITWIN
1635 FOX SPRINGS CIR
NEWBURY PARK, CA 91320-5915

ROBERT LIVINGSTON
151 GLEN ELLEN DR
VENTURA, CA 93003-3113

ROBERT LIYANAGE
47 SAINT CHARLES CT
NEWBURY PARK, CA 91320-3910

ROBERT LOMBARDI
752 TIERNEY AVE
VENTURA, CA 93003-9090

ROBERT LONG
741 LEONARD ST
CAMARILLO, CA 93010-4823

ROBERT LONZENSKI
709 BENSON WAY
THOUSAND OAKS, CA 91360-5917

ROBERT LOPEZ
1226 CLAYTON CT
CAMARILLO, CA 93010-3237

ROBERT LOPEZ
3176 TRINITY DR
VENTURA, CA 93003-4919

ROBERT LOPEZ
718 FOREST PARK BLVD APT 122
OXNARD, CA 93036-5403

ROBERT LOPEZ
851 IRVING DR
THOUSAND OAKS, CA 91360-6042

ROBERT LOUGHLIN
1165 MONTE SERENO DR
THOUSAND OAKS, CA 91360-2408

ROBERT LOVE
6842 CROWLEY AVE
VENTURA, CA 93003-7110

ROBERT LOWES
1424 RAMONA DR
NEWBURY PARK, CA 91320-3565

ROBERT LUM
334 SOLARES ST
CAMARILLO, CA 93010-7801

ROBERT LUNN
3155 NIMES LN
OXNARD, CA 93036-5329

ROBERT LUTZ
70 CALETA DR
CAMARILLO, CA 93012-5106

ROBERT LYON
66 S VENTURA AVE APT 107
VENTURA, CA 93001-2738

ROBERT MACINNES
4862 MASCAGNI ST
VENTURA, CA 93003-385

ROBERT MACK
5349 WOODBURY ST
VENTURA, CA 93003-3954

ROBERT MAGANA
4735 ROSSINI LN APT 102
VENTURA, CA 93003-5296

ROBERT MAGUIRE
219 YOUMANS DR
VENTURA, CA 93003-8262

ROBERT MALINOW
1329 VILLAGE 1
CAMARILLO, CA 93012-6811

ROBERT MANNING
248 S HEMLOCK ST APT 1
VENTURA, CA 93001-3138

ROBERT MARCARELLI
177 RIMROCK RD
THOUSAND OAKS, CA 91361-5223

ROBERT MARLOW
1020 WATERBURY LN
VENTURA, CA 93001-3842

ROBERT MARON
834 ROSARIO DR
THOUSAND OAKS, CA 91362-2244

ROBERT MARTINEZ
491 S SEAWARD AVE
VENTURA, CA 93003-4518

ROBERT MASSEY
1287 RED OAK PL
CAMARILLO, CA 93010-3040

ROBERT MATHER
60 LINCOLN DR
VENTURA, CA 93001-3230

ROBERT MATHEWSON
2413 GRAPEVINE DR
OXNARD, CA 93036-1576

ROBERT MAY
138 S BRYN MAWR ST APT 35
VENTURA, CA 93003-4019

ROBERT MC QUIVEY
16157 VILLAGE 16
CAMARILLO, CA 93012-7301

ROBERT MCAFEE
1342 CALLE PECOS
THOUSAND OAKS, CA 91360-2351

ROBERT MCCALLUM
801 CHAPARRAL CT
NEWBURY PARK, CA 91320-4744

ROBERT MCCASLAND
862 CALLE LA PRADA
CAMARILLO, CA 93010-2726

ROBERT MCCURDY
6224 VILLAGE 6
CAMARILLO, CA 93012-6918

ROBERT MCDONOUGH
5251 HARVARD ST
VENTURA, CA 93003-3943

ROBERT MCGUINESS
708 FOREST PARK BLVD APT 222
OXNARD, CA 93036-5395

ROBERT MCKENNA
662 RUTH DR
NEWBURY PARK, CA 91320-2138

ROBERT MCLAUGHLIN
227 ASTA AVE
NEWBURY PARK, CA 91320-4516

ROBERT MCWHORTER
1587 MODESTO AVE
CAMARILLO, CA 93010-4506

ROBERT MEHLMAN
77 N CONEJO SCHOOL RD UNIT 303
THOUSAND OAKS, CA 91362-2654

ROBERT MEICHTRY
6700 TELEPHONE RD APT 205
VENTURA, CA 93003-5537

ROBERT MELLOR
6500 TELEPHONE RD APT 2803
VENTURA, CA 93003-4444

ROBERT MELLOR
768 TUOLUMNE AVE
THOUSAND OAKS, CA 91360-4250

ROBERT MESTL
1955 COLONIA PL
CAMARILLO, CA 93010-7814

ROBERT MEYER
74 GAY DR
VENTURA, CA 93003-5309

ROBERT MIEARS
438 WILL AVE
OXNARD, CA 93036-1327

ROBERT MILLER
20170 VILLAGE 20
CAMARILLO, CA 93012-7506

ROBERT MILLER
691 CAMINO DOS RIOS
THOUSAND OAKS, CA 91360-2354

ROBERT MILLER
987 SANDPIPER CT
VENTURA, CA 93001-4153

ROBERT MIMS
27 ENCINAL WAY
VENTURA, CA 93001-3317

ROBERT MIRANDA
124 W RAMONA ST APT 10
VENTURA, CA 93001-1621

ROBERT MISCHO
51 ARCADE DR
VENTURA, CA 93003-2636

ROBERT MITTELBRUN
4597 EL CAPITAN PL
CAMARILLO, CA 93012-966

ROBERT MOLINA
3150 LISBON LN
OXNARD, CA 93036-5347

ROBERT MOOSHEGIAN
2208 SHERBORNE ST
CAMARILLO, CA 93010-3300

ROBERT MORGAN
126 W WARNER ST
VENTURA, CA 93001-1629

ROBERT MORGENTHALER
2249 ARGAL PL
VENTURA, CA 93003-7011

ROBERT MORRIS
288 EL CIELO
NEWBURY PARK, CA 91320-1003

ROBERT MOSKOWITZ
387 JALISCO CT
CAMARILLO, CA 93010-6246

ROBERT MOUNGER
748 SIDONIA AVE
VENTURA, CA 93003-5002

ROBERT MOURAD
260 BENT TWIG AVE
CAMARILLO, CA 93012-5188

ROBERT MULDER
2221 PIERPONT BLVD
VENTURA, CA 93001-3858

ROBERT MUNROE
1675 EDGEMONT DR
CAMARILLO, CA 93010-3132

ROBERT MURPHY
2157 EUCLID AVE
CAMARILLO, CA 93010-3274

ROBERT MURPHY
2585 VIA SIENA
NEWBURY PARK, CA 91320-3882

ROBERT MURPHY
366 ARCADE DR APT B
VENTURA, CA 93003-2745

ROBERT NESSLINE
923 PASEO CAMARILLO APT 628
CAMARILLO, CA 93010-6084

ROBERT NEWFIELD
3803 GOLDEN POND DR
CAMARILLO, CA 93012-7740

ROBERT NICHOLS
1069 POLI ST APT B
VENTURA, CA 93001-14

ROBERT NIELSEN
1247 BEACHMONT ST
VENTURA, CA 93001-4227

ROBERT NIRENBERG
588 KENWOOD ST
NEWBURY PARK, CA 91320-4113

ROBERT NUNES
2366 ANTLER AVE
VENTURA, CA 93003-7036

ROBERT NUNNERY
1412 GAZENIA CT
OXNARD, CA 93030-6084

ROBERT O'DONNELL
695 SEEGER AVE
VENTURA, CA 93003-430

ROBERT O'HARA
7117 VILLAGE 7
CAMARILLO, CA 93012-6921

ROBERT O'KEEFE
137 S PALM ST APT 508
VENTURA, CA 93001-2735

ROBERT O'LEARY
374 CHAPEL DR
VENTURA, CA 93003-3431

ROBERT O'NEILL
54 PASEO ESPLENDIDO
CAMARILLO, CA 93010-1722

ROBERT O'REILLY
248 S HEMLOCK ST APT 35
VENTURA, CA 93001-5140

ROBERT ODOM
1955 WASHINGTON DR
VENTURA, CA 93003-7436

ROBERT OGG
479 MARIPOSA DR
CAMARILLO, CA 93012-6714

ROBERT OKRAY
174 EL PAJARO
NEWBURY PARK, CA 91320-1006

ROBERT OLIVAREZ
1344 SOMBRA WAY
OXNARD, CA 93030-428

ROBERT OLIVAREZ
439 CORSICANA DR
OXNARD, CA 93036-1305

ROBERT OLIVEROS
1664 URBANA LN
OXNARD, CA 93030-116

ROBERT ORDONEZ
573 DONIZETTI AVE
VENTURA, CA 93003-366

ROBERT ORLANDO
1025 PORTOLA RD
VENTURA, CA 93003-5278

ROBERT OROSCO
2020 BLACKBERRY CIR
OXNARD, CA 93036-9061

ROBERT ORTEGA
1953 CESAR CHAVEZ DR
OXNARD, CA 93030-5440

ROBERT OSHER
467 CITADEL AVE
VENTURA, CA 93003-3852

ROBERT PACE
2787 HARBOR BLVD
VENTURA, CA 93001-4106

ROBERT PACHECO
1381 E SANTA CLARA ST APT 7
VENTURA, CA 93001-3219

ROBERT PAGANO
643 ARBOR AVE
VENTURA, CA 93003-4801

ROBERT PAGE
283 GREEN LEA PL
THOUSAND OAKS, CA 91361-1102

ROBERT PAONE
824 PINETREE CIR APT 23
THOUSAND OAKS, CA 91360-3869

ROBERT PAPE
81 MIRAMAR ST
CAMARILLO, CA 93010-7840

ROBERT PARR
5116 GALANO DR
CAMARILLO, CA 93012-5236

ROBERT PARRENT
1215 ANCHORS WAY DR SPC 112
VENTURA, CA 93001-249

ROBERT PASSERINI
1639 MENDOCINO LN
NEWBURY PARK, CA 91320-1817

ROBERT PAUL
348 LOS VIENTOS DR
NEWBURY PARK, CA 91320-2852

ROBERT PAULIS
2181 CHANNEL DR
VENTURA, CA 93001-3637

ROBERT PERALTA
632 MUSTANG ST
CAMARILLO, CA 93010-7698

ROBERT PEREZ
730 AILEEN ST
CAMARILLO, CA 93010-2906

ROBERT PERRY
440 PASEO CAMARILLO APT 108
CAMARILLO, CA 93010-5992

ROBERT PETERSON
3054 THERESA DR
NEWBURY PARK, CA 91320-3139

ROBERT PETERSON
3157 TRINITY DR
VENTURA, CA 93003-4918

ROBERT PITTS
2769 ACACIA ST
CAMARILLO, CA 93012-8021

ROBERT PLAZA
1678 BUENA VISTA ST
VENTURA, CA 93001-2215

ROBERT PLOUF
43 COPLAND CIR
VENTURA, CA 93003-5218

ROBERT PLUMLEIGH
1389 E THOUSAND OAKS BLVD APT B
THOUSAND OAKS, CA 91362-2840

ROBERT POPP
889 MILLER CT
VENTURA, CA 93003-5409

ROBERT PORTILLO
580 SAINT CHARLES DR APT 5
THOUSAND OAKS, CA 91360-3905

ROBERT POTTS
2371 VENTURA BLVD SPC 1
OXNARD, CA 93036-7930

ROBERT POWEL
1910 COLONIA PL
CAMARILLO, CA 93010-7813

ROBERT POYNTER
2153 CHANNEL DR
VENTURA, CA 93001-3637

ROBERT PREVOST
1275 MODESTO AVE
CAMARILLO, CA 93010-3145

ROBERT PRINGLE
6206 IRENA AVE
CAMARILLO, CA 93012-8119

ROBERT PRUTER
30 IRENA AVE
CAMARILLO, CA 93012-8106

ROBERT PURTON
4900 TELEGRAPH RD APT 437
VENTURA, CA 93003-4168

ROBERT QUAINTANCE
6430 CORTE CAMPINA
CAMARILLO, CA 93012-9416

ROBERT RAMEY
546 SPRING OAK RD UNIT 1412
CAMARILLO, CA 93010-7549

ROBERT RANDALL
265 W SIMPSON ST
VENTURA, CA 93001-1859

ROBERT RANGEL
386 W PROSPECT ST
VENTURA, CA 93001-1880

ROBERT READ
202 SUNDOWN RD
THOUSAND OAKS, CA 91361-5216

ROBERT REAGAN
499 W GAINSBOROUGH RD APT 104
THOUSAND OAKS, CA 91360-2458

ROBERT REMEDI
20116 VILLAGE 20
CAMARILLO, CA 93012-7543

ROBERT RENFROE
2342 N H ST
OXNARD, CA 93036-1552

ROBERT RITCHEY
734 OWENS RIVER DR
OXNARD, CA 93036-5359

ROBERT RIVELES
19221 VILLAGE 19
CAMARILLO, CA 93012-7503

ROBERT ROBBINS
2762 E PONDEROSA DR APT 238
CAMARILLO, CA 93010-4885

ROBERT ROBERTS
3 MAYFLOWER ST
THOUSAND OAKS, CA 91360-3603

ROBERT ROMO
557 VALMORE AVE
VENTURA, CA 93003-4753

ROBERT ROMOS
1016 WHITECLIFF RD
THOUSAND OAKS, CA 91360-5248

ROBERT ROOT
1381 CAMDEN LN
VENTURA, CA 93001-4033

ROBERT ROSE
110 MAEGAN PL APT 8
THOUSAND OAKS, CA 91362-2766

ROBERT ROSE
472 S DOS CAMINOS AVE
VENTURA, CA 93003-4737

ROBERT ROSE
708 FOREST PARK BLVD APT 208
OXNARD, CA 93036-5394

ROBERT ROSENE
2301 LAVANDA DR
OXNARD, CA 93036-2530

ROBERT ROSS
1052 AMBERTON LN
NEWBURY PARK, CA 91320-3515

ROBERT ROSSI
1132 KINGSTON LN
VENTURA, CA 93001-4020

ROBERT ROSSI
405 HODENCAMP RD APT 226
THOUSAND OAKS, CA 91360-7300

ROBERT RUIZ
137 S PALM ST APT 407
VENTURA, CA 93001-2759

ROBERT RUIZ
291 SEQUOIA CT APT 14
THOUSAND OAKS, CA 91360-3889

ROBERT RUIZ
324 GREEN MOOR PL
THOUSAND OAKS, CA 91361-1166

ROBERT RUIZ
944 POLI ST
VENTURA, CA 93001-3005

ROBERT RUSSELL
661 NANDINA CIR
OXNARD, CA 93036-1909

ROBERT RYAN
1215 ANCHORS WAY DR SPC 163
VENTURA, CA 93001-298

ROBERT SAGE
1041 VISTA DEL MAR PL APT 401
VENTURA, CA 93001-3780

ROBERT SAGE
96 MADONNA LN
NEWBURY PARK, CA 91320-3925

ROBERT SALAZAR
118 E BARNETT ST
VENTURA, CA 93001-1712

ROBERT SANCHEZ
306 BENT TWIG AVE
CAMARILLO, CA 93012-5144

ROBERT SANTIAGO
220 DRYDEN ST
THOUSAND OAKS, CA 91360-5303

ROBERT SANTOS
530 CALLE LA RODA APT 108
CAMARILLO, CA 93010-2702

ROBERT SAW
1445 MOBIL AVE
CAMARILLO, CA 93010-3321

ROBERT SCHEFF
5319 PASEO RICOSO
CAMARILLO, CA 93012-5333

ROBERT SCHEIRN
190 CALLE DE LA ROSA
CAMARILLO, CA 93012-5005

ROBERT SCHERZINGER
2615 VISTA LOOP
OXNARD, CA 93036-6240

ROBERT SCHLEISS
5368 SAN FRANCESCA DR
CAMARILLO, CA 93012-5332

ROBERT SCHLIMGEN
1984 GILA CT
NEWBURY PARK, CA 91320-3313

ROBERT SCHOCKOW
365 HARVARD ST
OXNARD, CA 93036-2477

ROBERT SCHULER
417 CORONADO ST
VENTURA, CA 93001-3612

ROBERT SEATON
864 MILTON AVE
VENTURA, CA 93003-4917

ROBERT SEITZ
775 ARNEILL RD
CAMARILLO, CA 93010-4744

ROBERT SHAEFER
16205 VILLAGE 16
CAMARILLO, CA 93012-7303

ROBERT SHIRING
2141 SUNSET DR
VENTURA, CA 93001-2454

ROBERT SHORR
62 N FIR ST
VENTURA, CA 93001-2810

ROBERT SIERRA
328 SOLARES ST
CAMARILLO, CA 93010-7801

ROBERT SIMPSON
1018 BARBER LN
VENTURA, CA 93003-5271

ROBERT SISNEROS
2961 HELEN CT
NEWBURY PARK, CA 91320-3120

ROBERT SKINNER
5320 SAN FRANCESCA DR
CAMARILLO, CA 93012-5332

ROBERT SMITH
1184 BELLEZA ST
CAMARILLO, CA 93012-8166

ROBERT SMITH
1418 LYONIA LN
OXNARD, CA 93030-6095

ROBERT SMITH
996 CALLE EL HALCON UNIT C
CAMARILLO, CA 93010-3092

ROBERT SOLOMON
1408 RAMONA DR
NEWBURY PARK, CA 91320-3565

ROBERT SORIANO
676 NILE RIVER DR
OXNARD, CA 93036-5358

ROBERT SOUZA
2923 MICHAEL DR
NEWBURY PARK, CA 91320-3124

ROBERT SPASIANO
1107 GREENFIELD ST
THOUSAND OAKS, CA 91360-3504

ROBERT SPEARS
130 N GARDEN ST UNIT 2225
VENTURA, CA 93001-2558

ROBERT SPEILMAN
57 MARGARITA AVE
CAMARILLO, CA 93012-8113

ROBERT SPONHEIM
804 E STROUBE ST
OXNARD, CA 93036-1731

ROBERT STACKPOLE
1293 MONTE SERENO DR
THOUSAND OAKS, CA 91360-2400

ROBERT STANICK
748 FOREST PARK BLVD APT 208
OXNARD, CA 93036-5417

ROBERT STANWOOD
884 WALNUT DR
OXNARD, CA 93036-1433

ROBERT STARK
224 OAKLEAF DR APT 207
THOUSAND OAKS, CA 91360-3805

ROBERT STEARNS
130 S LAUREL ST
VENTURA, CA 93001-3023

ROBERT STERLING
246 E BARNETT ST
VENTURA, CA 93001-1714

ROBERT STERLING
369 PASEO DE PLAYA APT 105
VENTURA, CA 93001-2746

ROBERT STOCK
5356 LAFAYETTE ST
VENTURA, CA 93003-4232

ROBERT STOCK
7406 VILLAGE 7
CAMARILLO, CA 93012-6942

ROBERT STOCKMAN
3325 ARMADA DR APT 11
VENTURA, CA 93003-4954

ROBERT STRADLING
4750 COLONY DR
CAMARILLO, CA 93012-5204

ROBERT STRIFF
1148 DEL VERDE CT
NEWBURY PARK, CA 91320-5914

ROBERT SUCCA
2704 E PONDEROSA DR APT 15
CAMARILLO, CA 93010-4846

ROBERT SUTHERLAND
596 STRAUSS DR
NEWBURY PARK, CA 91320-3043

ROBERT SWET
2193 SHERBORNE ST
CAMARILLO, CA 93010-3336

ROBERT SWIECIKI
531 NILE RIVER DR
OXNARD, CA 93036-5352

ROBERT TAGLIAFERRI
75 CRESTVIEW AVE
CAMARILLO, CA 93010-1701

ROBERT TAHERI
102 N DUNNING ST
VENTURA, CA 93003-3006

ROBERT TALBOT
678 KIRK AVE
VENTURA, CA 93003-5066

ROBERT TALMADGE
84 JORDAN AVE
VENTURA, CA 93001-3510

ROBERT TAME
135 CALLE BELLA VISTA
CAMARILLO, CA 93010-1704

ROBERT TAYLOR
200 S GLENN DR APT 57
CAMARILLO, CA 93010-7903

ROBERT TESSIERI
2764 E PONDEROSA DR APT 255
CAMARILLO, CA 93010-4865

ROBERT THOMAS
4900 TELEGRAPH RD APT 333
VENTURA, CA 93003-4141

ROBERT THOMPSON
440 E DAILY DR APT 20
CAMARILLO, CA 93010-5828

ROBERT THOMPSON
738 CALLE SEQUOIA
THOUSAND OAKS, CA 91360-2529

ROBERT TOBIAS
268 MAPLE RD
NEWBURY PARK, CA 91320-4720

ROBERT TORRES
2321 MONO ST
OXNARD, CA 93036-2543

ROBERT TRAINER
6600 TELEPHONE RD APT 401
VENTURA, CA 93003-5596

ROBERT TRIBBLE
600 KALORAMA DR
VENTURA, CA 93001-2095

ROBERT TRIGGS
6414 KINGFISHER PL
VENTURA, CA 93003-6768

ROBERT TRIOL
1627 BRIDGEPORT LN
CAMARILLO, CA 93010-6001

ROBERT TRIPP
1215 ANCHORS WAY DR SPC 300
VENTURA, CA 93001-5283

ROBERT TURNAGE
414 FAIRVIEW DR
VENTURA, CA 93001-2422

ROBERT TURNER
2440 APPLE LN
OXNARD, CA 93036-1554

ROBERT UHL
2137 EUCLID CIR
CAMARILLO, CA 93010-3272

ROBERT UICHANCO
231 CAMINO TOLUCA
CAMARILLO, CA 93010-2666

ROBERT UNDERLIN
5094 CREEKSIDE RD
CAMARILLO, CA 93012-5303

ROBERT UNDERWOOD
645 ARNEILL RD
CAMARILLO, CA 93010-4740

ROBERT VALLES
1002 ORION WAY
OXNARD, CA 93036-6297

ROBERT VANGUNDY
1566 MOBIL AVE
CAMARILLO, CA 93010-3348

ROBERT VANKLOOTWYK
1149 BELLEZA ST
CAMARILLO, CA 93012-8167

ROBERT VASILYEV
1250 BUENA VISTA ST
VENTURA, CA 93001-2119

ROBERT VELASQUEZ
137 VIA ROSAL
CAMARILLO, CA 93012-5030

ROBERT VERMONT
1890 W HILLCREST DR APT 582
NEWBURY PARK, CA 91320-2369

ROBERT VICENTE
1914 RIBERA DR
OXNARD, CA 93030-5491

ROBERT VICTORERO
1348 E HILLCREST DR UNIT 63
THOUSAND OAKS, CA 91362-2573

ROBERT VIEIRA
652 VISTA DEL SOL
CAMARILLO, CA 93010-5959

ROBERT VILDOSOLA
3481 ORANGE DR
OXNARD, CA 93036-8832

ROBERT VILLA
5349 HIDALGO ST
CAMARILLO, CA 93012-6732

ROBERT VILLAGOMEZ
555 ROSEWOOD AVE APT 906
CAMARILLO, CA 93010-5904

ROBERT VIOLA
162 ENSENADA AVE
NEWBURY PARK, CA 91320-3631

ROBERT VLIEGER
3036 CHANNEL DR
VENTURA, CA 93003-4910

ROBERT WACHSMUTH
25305 VILLAGE 25
CAMARILLO, CA 93012-7664

ROBERT WAGGONER
1762 ESCONDIDO CT
CAMARILLO, CA 93010-6247

ROBERT WALDEN
1091 AMBERTON LN
NEWBURY PARK, CA 91320-3533

ROBERT WALDEN
4388 CENTRAL AVE SPC 114
CAMARILLO, CA 93010-8508

ROBERT WARD
5129 VILLAGE 5
CAMARILLO, CA 93012-6823

ROBERT WARDEN
1215 ANCHORS WAY DR SPC 99
VENTURA, CA 93001-236

ROBERT WARREN
4700 AURORA DR SPC 99
VENTURA, CA 93003-8845

ROBERT WAYNICK
200 S GLENN DR APT 103
CAMARILLO, CA 93010-7958

ROBERT WEEKS
3140 ENTRADA DR
VENTURA, CA 93003-4812

ROBERT WEINER
523 JONES ST
VENTURA, CA 93003-4542

ROBERT WEISS
216 WINDROSE CT
NEWBURY PARK, CA 91320-3573

ROBERT WEST
24 DONALD AVE
NEWBURY PARK, CA 91320-4405

ROBERT WHITLEY
1150 VENTURA BLVD SPC 115
CAMARILLO, CA 93010-7775

ROBERT WILLIAMS
3975 TELEGRAPH RD SPC 8
VENTURA, CA 93003-3680

ROBERT WILMER
1109 POLI ST
VENTURA, CA 93001-3105

ROBERT WILSON
5 NADINE CT
NEWBURY PARK, CA 91320-4411

ROBERT WILSON
568 LANTANA ST APT 104
CAMARILLO, CA 93010-6157

ROBERT WOLFF
2149 MONMOUTH DR
VENTURA, CA 93001-3801

ROBERT WOODS
279 HODENCAMP RD APT 28
THOUSAND OAKS, CA 91360-5610

ROBERT WOODY
429 REDWOOD AVE
VENTURA, CA 93003-3626

ROBERT WORSLEY
3707 HEDGE LN
CAMARILLO, CA 93012-7753

ROBERT WRIGHT
1220 SAN COMO LN
CAMARILLO, CA 93012-8139

ROBERT WRIGHT
1700 MONTEVINA CIR APT 1407
OXNARD, CA 93030-699

ROBERT WRIGHT
3700 DEAN DR UNIT 3408
VENTURA, CA 93003-3360

ROBERT YOOS
217 WINDROSE CT
NEWBURY PARK, CA 91320-3573

ROBERT YORK
2651 WAGON WHEEL RD UNIT 524
OXNARD, CA 93036-1447

ROBERT YOUNG
3336 FRANKIE DR
NEWBURY PARK, CA 91320-2103

ROBERT YOUNG
400 RASPBERRY PL
OXNARD, CA 93036-1525

ROBERT YVON
553 N VENTURA AVE APT H
VENTURA, CA 93001-1926

ROBERT ZAMBELLI
139 N DUNNING ST
VENTURA, CA 93003-3005

ROBERT ZAWODSKI
2017 LOS FELIZ DR APT 7
THOUSAND OAKS, CA 91362-3027

ROBERT ZOLLER
924 CAMINO DOS RIOS
THOUSAND OAKS, CA 91360-2359

ROBERTA ABRAHAM
69 LA PALMA
NEWBURY PARK, CA 91320-1017

ROBERTA ARENTZOFF
1771 FOX SPRINGS CIR
NEWBURY PARK, CA 91320-5902

ROBERTA AYER
6110 PASEO ENCANTADA
CAMARILLO, CA 93012-9419

ROBERTA BEERY
507 LANTANA ST APT 118
CAMARILLO, CA 93010-6171

ROBERTA CHINERY
6306 ORIOLE ST
VENTURA, CA 93003-6119

ROBERTA CHRISTIAN
1251 INCA DR
OXNARD, CA 93030-415

ROBERTA COFFMAN
3700 DEAN DR UNIT 2904
VENTURA, CA 93003-3355

ROBERTA DAILEY
3871 CALLE LOMA VISTA
NEWBURY PARK, CA 91320-1924

ROBERTA DORNICK
6563 SAN COMO LN
CAMARILLO, CA 93012-8148

ROBERTA DUEVEL
17124 VILLAGE 17
CAMARILLO, CA 93012-7428

ROBERTA FRIEDMAN
733 PASEO CAMARILLO APT 10
CAMARILLO, CA 93010-811

ROBERTA HARDER
1412 SEVILLA ST
CAMARILLO, CA 93010-7732

ROBERTA HERNANDEZ
2444 ALVARADO ST APT B8
OXNARD, CA 93036-1743

ROBERTA HURST
1300 SARATOGA AVE UNIT 1214
VENTURA, CA 93003-6412

ROBERTA KEYSER
1924 PELICAN AVE
VENTURA, CA 93003-6251

ROBERTA KNAUSS
426 MCKNIGHT RD
NEWBURY PARK, CA 91320-4730

ROBERTA LYMAN
2080 W HILLCREST DR APT 206
NEWBURY PARK, CA 91320-1759

ROBERTA MENDEZ
369 PASEO DE PLAYA APT 407
VENTURA, CA 93001-2740

ROBERTA NICHOLS
424 MANZANITA AVE
VENTURA, CA 93001-2227

ROBERTA PARTIDA
1113 CYPRESS POINT LN APT 104
VENTURA, CA 93003-6069

ROBERTA PEELMAN
176 VERDI RD
VENTURA, CA 93003-5346

ROBERTA RIALS
495 W GAINSBOROUGH RD APT 203
THOUSAND OAKS, CA 91360-2490

ROBERTA SCOTT
82 N JOANNE AVE
VENTURA, CA 93003-2908

ROBERTA SILVA
50 PRINCETON AVE
OXNARD, CA 93036-2502

ROBERTA SILVIA
3251 NYELAND AVE
OXNARD, CA 93036-8834

ROBERTE SHERIDAN
2959 MICHAEL DR
NEWBURY PARK, CA 91320-3124

ROBERTE SIMPSON
2449 CHANNEL DR
VENTURA, CA 93003-4526

ROBERTO AYALA
1232 DOMINGO PL
OXNARD, CA 93030-2595

ROBERTO AYALA
2054 DOMAR PL
OXNARD, CA 93036-8202

ROBERTO CANDELARIO
3980 TELEGRAPH RD APT 15
VENTURA, CA 93003-3620

ROBERTO CARBAJAL
2736 E PONDEROSA DR APT 135
CAMARILLO, CA 93010-4854

ROBERTO CASTRO
259 N GLENN DR
CAMARILLO, CA 93010-6608

ROBERTO CEJA
6049 SPARROW ST
VENTURA, CA 93003-6150

ROBERTO CERVANTES
1210 ALMENDRA PL
OXNARD, CA 93036-2549

ROBERTO CERVANTES
850 WARWICK AVE APT 115
THOUSAND OAKS, CA 91360-3615

ROBERTO CHAVEZ
763 SIDONIA AVE
VENTURA, CA 93003-5070

ROBERTO CISNEROS
2034 N H ST
OXNARD, CA 93036-2961

ROBERTO CONTRERAS
1511 LOMBARD ST APT 2203
OXNARD, CA 93030-8274

ROBERTO ECHEVARRIA
530 CALLE LA RODA APT 103
CAMARILLO, CA 93010-2702

ROBERTO ESCOBEDO
6430 KINGFISHER PL
VENTURA, CA 93003-6768

ROBERTO FRENES
184 COTTAGE GROVE AVE
CAMARILLO, CA 93012-908

ROBERTO GALANG
1316 OAK TRAIL ST
NEWBURY PARK, CA 91320-5916

ROBERTO GARCIA
1113 PINATA DR
OXNARD, CA 93030-5459

ROBERTO GARCIAFLORES
856 N VENTURA AVE
VENTURA, CA 93001-1751

ROBERTO GILDO
357 RIVERPARK BLVD APT 201
OXNARD, CA 93036-7633

ROBERTO GONZALES
761 DEBBIE ST
NEWBURY PARK, CA 91320-3014

ROBERTO GUTIERREZ
976 E STROUBE ST
OXNARD, CA 93036-1825

ROBERTO ISAIS
744 WILL AVE
OXNARD, CA 93036-1470

ROBERTO JUAREZ
634 AVENIDA DEL PLATINO
NEWBURY PARK, CA 91320-2520

ROBERTO LEO
5225 ELMHURST ST
VENTURA, CA 93003-3937

ROBERTO LEON
5389 FELICIA ST
CAMARILLO, CA 93012-7311

ROBERTO LOPEZ
1560 BITTERN CT
VENTURA, CA 93003-6231

ROBERTO LOPEZ
4104 DEAN DR
VENTURA, CA 93003-3739

ROBERTO LUNAS
816 CAMERON ST
VENTURA, CA 93001-1799

ROBERTO MAGANA
1211 BRIANA CIR
OXNARD, CA 93030-6082

ROBERTO MALDONADO
338 W PROSPECT ST APT D
VENTURA, CA 93001-5856

ROBERTO MANUYAG
164 PRAIRIE ST
CAMARILLO, CA 93010-7598

ROBERTO MANZO
1023 BANCAL WAY
OXNARD, CA 93036-7952

ROBERTO MANZO
3074 CHANNEL DR APT 208
VENTURA, CA 93003-4936

ROBERTO MARTINEZ
1921 CESAR CHAVEZ DR
OXNARD, CA 93030-5440

ROBERTO MARTINEZ
233 TRELLIS PL
CAMARILLO, CA 93012-7742

ROBERTO MARTINEZ
2372 BARRY ST
CAMARILLO, CA 93010-6641

ROBERTO MARTINEZ
327 BENT TWIG AVE
CAMARILLO, CA 93012-5145

ROBERTO MARTINEZ
77 N ELLIS PL
NEWBURY PARK, CA 91320-4505

ROBERTO MARTINEZ
890 VINTON CT
THOUSAND OAKS, CA 91360-5951

ROBERTO MAYA
914 PASEO ORTEGA
OXNARD, CA 93030-8098

ROBERTO MERCADO
248 CALLE LA SOMBRA
CAMARILLO, CA 93010-2736

ROBERTO MICHELIN
20 S ASH ST
VENTURA, CA 93001-2920

ROBERTO MORA
349 FEATHER RIVER PL
OXNARD, CA 93036-5305

ROBERTO MUNOZ
262 W RAMONA ST APT 10
VENTURA, CA 93001-4613

ROBERTO NARANJO
2071 INDIANA DR
OXNARD, CA 93036-6279

ROBERTO NERI
167 WESTPARK CT UNIT 102
CAMARILLO, CA 93012-8433

ROBERTO NILA
32 S GARDEN ST APT 5
VENTURA, CA 93001-2573

ROBERTO PABLO
1010 SALEM AVE
OXNARD, CA 93036-1418

ROBERTO PANTOJA
210 E WILBUR RD APT D
THOUSAND OAKS, CA 91360-7343

ROBERTO RAMIREZ
357 COTTAGES CT
CAMARILLO, CA 93012-7726

ROBERTO REYES
2296 CHANDLER ST
CAMARILLO, CA 93010-4613

ROBERTO RODRIGUEZ
1006 CORTE PRIMAVERA
OXNARD, CA 93030-8047

ROBERTO RODRIGUEZ
1016 BEDFORD DR
CAMARILLO, CA 93010-4512

ROBERTO RODRIGUEZ
640 FLATHEAD RIVER ST
OXNARD, CA 93036-5308

ROBERTO RUBIO
635 KOHALA ST
OXNARD, CA 93030-8096

ROBERTO SANDOVAL
1211 ALMENDRA PL
OXNARD, CA 93036-2550

ROBERTO SICAM
1121 LUCERO ST
OXNARD, CA 93030-7328

ROBERTO SORIANO
1016 PASEO ORTEGA
OXNARD, CA 93030-7389

ROBERTO VARGAS
667 HILLCREST DR
CAMARILLO, CA 93012-5219

ROBERTO VERDUZCO
2736 YEARLING PL
OXNARD, CA 93036-6202

ROBERTO YOUNG
1867 E OCEAN AVE
VENTURA, CA 93001-5456

ROBERTO ZAMORA
2601 BALBOA ST
OXNARD, CA 93036-1741

ROBERTO ZUNIGA
1040 NINA DR
OXNARD, CA 93030-5472

ROBIN ACHENBACH
6194 CARDINAL ST
VENTURA, CA 93003-6512

ROBIN BASHLINE
367 E THOUSAND OAKS BLVD APT 104
THOUSAND OAKS, CA 91360-8254

ROBIN BELL
863 PALMER AVE
CAMARILLO, CA 93010-4635

ROBIN BELVEDERE
345 MARIPOSA DR
CAMARILLO, CA 93012-6712

ROBIN BIRNEY
1314 WEYMOUTH LN
VENTURA, CA 93001-4050

ROBIN BLACK
47 E WARNER ST
VENTURA, CA 93001-1744

ROBIN BOURDEAU
6301 NIGHTINGALE ST APT 2
VENTURA, CA 93003-6973

ROBIN CHINERY
5350 VERNON ST
VENTURA, CA 93003-415

ROBIN COCEK
187 HELECHO CT
THOUSAND OAKS, CA 91362-2713

ROBIN COLLINS
4936 BERLIOZ ST
VENTURA, CA 93003-8258

ROBIN CURRY
1632 BLUE CANYON ST
NEWBURY PARK, CA 91320-6547

ROBIN DAWSON
169 DRYDEN ST
THOUSAND OAKS, CA 91360-5302

ROBIN DEROSE
5573 RALSTON ST UNIT 201
VENTURA, CA 93003-6440

ROBIN DERUEDA
1087 MCHUGH CT
VENTURA, CA 93003-5441

ROBIN ERTEL
1991 ORACLE CT
NEWBURY PARK, CA 91320-3334

ROBIN ESTES
102 CORSICANA DR
OXNARD, CA 93036-1303

ROBIN GOLDFINGER
1191 RAMONA DR
NEWBURY PARK, CA 91320-3530

ROBIN GRENVILLE
64 W HARRISON AVE
VENTURA, CA 93001-1820

ROBIN GRUNDSTROM
324 CHESTNUT HILL CT APT 35
THOUSAND OAKS, CA 91360-3834

ROBIN HESTER
387 S WAKE FOREST AVE
VENTURA, CA 93003-4248

ROBIN HOEFLINGER
197 TIMBER RD
NEWBURY PARK, CA 91320-4635

ROBIN JACOBSON
2670 W KELLY RD
NEWBURY PARK, CA 91320-3829

ROBIN KIRKENDALL
4682 COLONY DR
CAMARILLO, CA 93012-5201

ROBIN KNOTT
56 MAEGAN PL APT 2
THOUSAND OAKS, CA 91362-2774

ROBIN LEE
1445 FINCH AVE
VENTURA, CA 93003-6111

ROBIN LERNER
242 LINCOLN DR
VENTURA, CA 93001-2320

ROBIN LEWIS
145 E WILBUR RD APT 312
THOUSAND OAKS, CA 91360-5527

ROBIN MANSON
1344 E HILLCREST DR UNIT 38
THOUSAND OAKS, CA 91362-2566

ROBIN MARTIN
763 HALEVY ST
VENTURA, CA 93003-8257

ROBIN MCEWEN
2435 ARAPAHO AVE
THOUSAND OAKS, CA 91362-3214

ROBIN MILLER
86 MAEGAN PL APT 9
THOUSAND OAKS, CA 91362-2788

ROBIN MISEMER
521 S BRENT ST
VENTURA, CA 93003-4708

ROBIN NITOWSKI
123 CINDY AVE
NEWBURY PARK, CA 91320-4422

ROBIN NIXON
651 DEERHUNTER LN
CAMARILLO, CA 93010-6561

ROBIN NOLL
424 COLBY CIR
VENTURA, CA 93003-3857

ROBIN OBERMAN
632 INDIAN WELLS LN
NEWBURY PARK, CA 91320-4111

ROBIN OSSENTJUK
648 VALLEY OAK LN
NEWBURY PARK, CA 91320-4036

ROBIN OXFORD
530 RANCHO RD
THOUSAND OAKS, CA 91362-2552

ROBIN RAJ
5443 RALSTON ST UNIT 204
VENTURA, CA 93003-6041

ROBIN RAY
61 GREENMEADOW AVE
NEWBURY PARK, CA 91320-4143

ROBIN RICHARDS
1784 ROCK SPRING ST
NEWBURY PARK, CA 91320-5920

ROBIN ROSS
1991 DUNNIGAN ST
CAMARILLO, CA 93010-3244

ROBIN SCHILLER
1228 ENCINO VISTA CT
THOUSAND OAKS, CA 91362-2535

ROBIN SHERF
474 GRAND OAK LN
THOUSAND OAKS, CA 91360-2452

ROBIN SLATTUM
255 N MARCELLO AVE
NEWBURY PARK, CA 91320-3639

ROBIN SOUZA
385 NUEVE CT
CAMARILLO, CA 93012-6820

ROBIN STOREY
72 HOWARD ST
VENTURA, CA 93003-2611

ROBIN STURGEON
7118 WOLVERINE ST
VENTURA, CA 93003-7051

ROBIN TRIBBITT
1939 SUNRIDGE DR
VENTURA, CA 93003-6270

ROBIN TWAROWSKI
473 HILLSBOROUGH ST
THOUSAND OAKS, CA 91361-1345

ROBIN TYLER
799 CHESTNUT ST
NEWBURY PARK, CA 91320-4018

ROBIN VRACHAN
218 DEVIA DR
NEWBURY PARK, CA 91320-3113

ROBIN VUKOJE
1392 RAMONA DR
NEWBURY PARK, CA 91320-3550

ROBIN WEESE
1428 RAMONA DR
NEWBURY PARK, CA 91320-3565

ROBINA FATAHI
841 SHADOW LAKE DR
THOUSAND OAKS, CA 91360-2595

ROBINA MURPHY
1125 CYPRESS POINT LN APT 104
VENTURA, CA 93003-6071

ROBINOWITZ MILLER
1253 E SANTA CLARA ST
VENTURA, CA 93001-3166

ROBINSON PADUA
1762 SONATA DR
OXNARD, CA 93030-108

ROBLES AMANDA
1553 THRUSH AVE
VENTURA, CA 93003-6229

ROBLES GARCIA
312 LAFAYETTE DR
OXNARD, CA 93036-2471

ROBLOE BABASANTA
6057 PASEO ENCANTADA
CAMARILLO, CA 93012-9406

ROBSON VALIM
276 SAN VINCENTE CIR
NEWBURY PARK, CA 91320-3769

ROBT BELTZ
1987 ROWLAND AVE
CAMARILLO, CA 93010-3251

ROBT EICHLER
4114 VILLAGE 4
CAMARILLO, CA 93012-6912

ROBT HINDS
2106 PALOS CT
NEWBURY PARK, CA 91320-3335

ROBT PATTEN
251 N VENTURA AVE SPC 60
VENTURA, CA 93001-2523

ROBYN BARAN
938 BARTON AVE
CAMARILLO, CA 93010-2612

ROBYN BARBARY
950 CORTE AUGUSTA
CAMARILLO, CA 93010-7433

ROBYN DERGANZ
2371 VENTURA BLVD SPC 29
OXNARD, CA 93036-7986

ROBYN DIAZ
1575 CANTER AVE
CAMARILLO, CA 93010-3125

ROBYN FISHER
485 GALSWORTHY ST
THOUSAND OAKS, CA 91360-5316

ROBYN FRASCELLA
65 SAN CLEMENTE ST
VENTURA, CA 93001-3566

ROBYN GOETTLER
807 CHAPARRAL CT
NEWBURY PARK, CA 91320-4744

ROBYN HOLLAND
6319 CARDINAL ST
VENTURA, CA 93003-6515

ROBYN HOWELL
263 GAZANIA CT
THOUSAND OAKS, CA 91362-2747

ROBYN LONGWELL
345 WESTMINSTER AVE
VENTURA, CA 93003-3950

ROBYN LYON
674 CAMINO VERDE
THOUSAND OAKS, CA 91360-2116

ROBYN MARCUS
20219 VILLAGE 20
CAMARILLO, CA 93012-7507

ROBYN MCMULLEN
1121 MODESTO AVE
CAMARILLO, CA 93010-4504

ROBYN MEDLEN
293 CAMINO TOLUCA
CAMARILLO, CA 93010-2668

ROBYN SHEA
153 POLI ST
VENTURA, CA 93001-2647

ROBYN THOMPSON
51 VIA LISBOA
CAMARILLO, CA 93012-5023

ROBYN WALLIN
369 FEATHER RIVER PL
OXNARD, CA 93036-5305

ROBYNNE BORJON
3090 CHANNEL DR APT 201
VENTURA, CA 93003-4939

ROCCO VILLA
6073 SPARROW ST
VENTURA, CA 93003-6150

ROCELYN HORMIGAS
2804 RIVERPARK BLVD
OXNARD, CA 93036-5333

ROCHA SALVADOR
2600 E PONDEROSA DR APT 7
CAMARILLO, CA 93010-4737

ROCHEL MANZANO
1091 LOEWE LN APT 102
VENTURA, CA 93003-8200

ROCHELLE BEYER
913 CALLE LA RODA UNIT D
CAMARILLO, CA 93010-2728

ROCHELLE COLE
1215 ANCHORS WAY DR SPC 224
VENTURA, CA 93001-6267

ROCHELLE DICKER
1168 KINGSTON LN
VENTURA, CA 93001-4020

ROCHELLE GARCIA
183 MESA AVE
NEWBURY PARK, CA 91320-4527

ROCHELLE GILLESPIE
324 PASEO SABANERO
CAMARILLO, CA 93012-936

ROCHELLE GOLDMAN
212 EL PASILLO
NEWBURY PARK, CA 91320-1009

ROCHELLE GOODMAN
256 ERBES RD APT 6
THOUSAND OAKS, CA 91362-2721

ROCHELLE HAHN
131 EUGENIA DR
VENTURA, CA 93003-1568

ROCHELLE MARMOLSUAREZ
375 E THOMPSON BLVD APT 212
VENTURA, CA 93001-5930

ROCHELLE RODRIGUEZ
1840 COLONIA PL APT 5
CAMARILLO, CA 93010-7860

ROCHELLE ROWE
482 BORCHARD DR
VENTURA, CA 93003-4626

ROCHELLE SANTOS
1075 GREENFIELD ST
THOUSAND OAKS, CA 91360-3502

ROCHEN MURPHY
2972 WAUNETA ST
NEWBURY PARK, CA 91320-4437

ROCIO AVINA
2640 WAGON WHEEL RD APT 422
OXNARD, CA 93036-2154

ROCIO BARBA
772 FOREST PARK BLVD APT 207
OXNARD, CA 93036-5376

ROCIO DURAN
751 SALEM AVE
OXNARD, CA 93036-1422

ROCIO ESTEBAN
1695 CALLE DIAMONTE
NEWBURY PARK, CA 91320-2623

ROCIO ESTEBAN
659 AVENIDA DE LA PLATA
NEWBURY PARK, CA 91320-2422

ROCIO HERNANDEZ
2219 EDELWEISS ST
OXNARD, CA 93036-1902

ROCIO HERNANDEZ
4202 VILLAGE 4
CAMARILLO, CA 93012-6914

ROCIO JIMENEZ
67 RAEMERE ST
CAMARILLO, CA 93010-6429

ROCIO LEYVA
340 COLORADO RIVER PL
OXNARD, CA 93036-5302

ROCIO MALDONADO
821 PASEO CAMARILLO APT 341
CAMARILLO, CA 93010-877

ROCIO MORALES
3456 SANTA CLARA AVE APT 4
OXNARD, CA 93036-7919

ROCIO NAVARRETE
1041 TEMPLE AVE APT 201
CAMARILLO, CA 93010-4806

ROCIO PEREYRA
3242 SANTA CLARA AVE APT B
OXNARD, CA 93036-8913

ROCIO PILA
1207 BRYCE WAY
VENTURA, CA 93003-5949

ROCIO RAMIREZ
355 RIVERPARK BLVD APT 203
OXNARD, CA 93036-7636

ROCIO REYNOLDS
3700 DEAN DR UNIT 2203
VENTURA, CA 93003-3347

ROCIO RICO
464 E COLLINS ST
OXNARD, CA 93036-1605

ROCIO TORRES
5559 LAFAYETTE ST
VENTURA, CA 93003-4235

ROCIO VIGIL
367 E THOUSAND OAKS BLVD APT 316
THOUSAND OAKS, CA 91360-8260

ROCKEL TRUSTUST
1215 ANCHORS WAY DR SPC 65
VENTURA, CA 93001-201

ROCKI LAMBDIN
1244 E SANTA CLARA ST
VENTURA, CA 93001-3150

ROCKY ORTEGA
2447 WARBLER AVE
VENTURA, CA 93003-7148

ROD BRADFORD
422 SPRING OAK RD UNIT 1531
CAMARILLO, CA 93010-7527

ROD SANTANA
1890 W HILLCREST DR APT 576
NEWBURY PARK, CA 91320-5722

RODELIO ANGELES
2687 SHALIMAR ST
CAMARILLO, CA 93010-3521

RODERICK GILBERT
1339 AVENIDA DE APRISA
CAMARILLO, CA 93010-7453

RODERICK KIDD
358 WESTPARK CT APT 306
CAMARILLO, CA 93012-7809

RODERICK NELSON
2444 ALVARADO ST APT C2
OXNARD, CA 93036-1749

RODERICK PAYNE
2120 ZOCOLO ST APT 210
OXNARD, CA 93036-3768

RODGER KIEFER
954 E THOMPSON BLVD
VENTURA, CA 93001-3009

RODGER KROELL
66 S VENTURA AVE APT 207
VENTURA, CA 93001-2739

RODGER LAW
1730 MONTEVINA CIR APT 711
OXNARD, CA 93030-691

RODNEY ADAMS
620 OCOTLAN WAY
OXNARD, CA 93030-2591

RODNEY BAKER
1710 W HILLCREST DR APT 226
NEWBURY PARK, CA 91320-2325

RODNEY BURTON
671 CALISTOGA RD
CAMARILLO, CA 93010-7584

RODNEY ECKERMAN
812 CAMINO TIERRA SANTA
CAMARILLO, CA 93010-7483

RODNEY FRYKHOLM
1169 WINTHROP LN
VENTURA, CA 93001-4047

RODNEY FUJITA
25106 VILLAGE 25
CAMARILLO, CA 93012-7656

RODNEY INCIONG
2101 OCASO PL
OXNARD, CA 93030-7332

RODNEY LOGAN
747 WRIGHT RD
OXNARD, CA 93036-1772

RODNEY RAVELO
2774 MCCULLOCH ST
CAMARILLO, CA 93010-6530

RODNEY SAMUELS
1211 VILLAGE 1
CAMARILLO, CA 93012-6809

RODNEY SMITH
4388 CENTRAL AVE SPC 61
CAMARILLO, CA 93010-8511

RODNEY SPICER
1638 HOBART DR
CAMARILLO, CA 93010-3162

RODNEY SPICER
2136 ANTELOPE AVE
VENTURA, CA 93003-7008

RODNEY VIG
660 HACIENDA DR
CAMARILLO, CA 93012-5212

RODNEY VOGEL
405 SOBRE COLINAS PL
CAMARILLO, CA 93012-5259

RODOLFO ABRENA
7037 PASEO ENCANTADA
CAMARILLO, CA 93012-9438

RODOLFO ALAMILLO
2251 MONO ST
OXNARD, CA 93036-2521

RODOLFO ALDANA
6390 HUMMINGBIRD ST APT C
VENTURA, CA 93003-6940

RODOLFO ARAMBULA
888 E HILLCREST DR
THOUSAND OAKS, CA 91360-6023

RODOLFO ARCE
1024 PINATA DR
OXNARD, CA 93030-5456

RODOLFO BAEZ
2756 CORTEZ ST
OXNARD, CA 93036-1641

RODOLFO BALDERRAMA
102 FIR ST
CAMARILLO, CA 93010-7918

RODOLFO CHAVEZ
622 W VINEYARD AVE
OXNARD, CA 93036-1927

RODOLFO DE GUZMAN
674 MARTHA DR
NEWBURY PARK, CA 91320-3032

RODOLFO ESCOBOSA
2253 ELIZABETH DR
VENTURA, CA 93003-6708

RODOLFO GIRON
503 BOLSA WAY
OXNARD, CA 93036-8238

RODOLFO GUTIERREZ
381 CASTILIAN AVE
NEWBURY PARK, CA 91320-3608

RODOLFO GUZMAN
1279 HACIENDA DR
OXNARD, CA 93030-413

RODOLFO HERRERA
258 CALLE NAVARRO
CAMARILLO, CA 93010-1735

RODOLFO MACIAS
1301 VENTURA BLVD SPC 42
OXNARD, CA 93036-8343

RODOLFO MARTINEZ
2221 ISABELLA ST
OXNARD, CA 93036-2621

RODOLFO MELENA
2250 SNOW AVE
OXNARD, CA 93036-2531

RODOLFO MICHEL
1927 SNOW AVE
OXNARD, CA 93036-7958

RODOLFO MUNOZ
171 W BARNETT ST
VENTURA, CA 93001-1611

RODOLFO NAVARRO
2400 PICKWICK DR APT 132
CAMARILLO, CA 93010-6551

RODOLFO OHIDE
718 SARATOGA AVE
VENTURA, CA 93003-418

RODOLFO PALACIOS
214 GALANTE WAY
OXNARD, CA 93036-8254

RODOLFO PANIGUA
1616 OFELIA WAY
OXNARD, CA 93030-5083

RODOLFO RAMIREZ
162 BELL WAY APT A
VENTURA, CA 93001-1600

RODOLFO RANGEL
612 PASEO NOGALES
OXNARD, CA 93030-5586

RODOLFO SIMON
283 W RAMONA ST
VENTURA, CA 93001-4680

RODOLFO TORRES
410 INDUS PL
OXNARD, CA 93036-5319

RODOLFO VALADEZ
1300 SARATOGA AVE UNIT 600
VENTURA, CA 93003-6406

RODOLFO VALENZUELA
301 W VINEYARD AVE APT 427
OXNARD, CA 93036-2075

RODOLFO ZEPEDA
248 S HEMLOCK ST APT 21
VENTURA, CA 93001-5139

RODOLPH RUELAS
121 CHARLA CT
NEWBURY PARK, CA 91320-3902

RODRICK FUNK
6301 NIGHTINGALE ST APT 11
VENTURA, CA 93003-6974

RODRIGO ASTUDILLO
153 GREEN GLADE CT
CAMARILLO, CA 93010-2626

RODRIGO CEJA
2201 MONO ST
OXNARD, CA 93036-2521

RODRIGO ESCANDON
5279 SHILOH WAY
VENTURA, CA 93003-7351

RODRIGO FLORES
2756 DETROIT DR
OXNARD, CA 93036-1784

RODRIGO FLORES
525 AVENIDA DEL PLATINO
NEWBURY PARK, CA 91320-2507

RODRIGO FLORES
786 BIRCHPARK CIR APT 104
THOUSAND OAKS, CA 91360-7215

RODRIGO GANDULFO
1634 GLENBROCK LN
NEWBURY PARK, CA 91320-1809

RODRIGO GOMEZ
2268 SHERBORNE ST
CAMARILLO, CA 93010-3300

RODRIGO GUERRERO
236 BENT TWIG AVE
CAMARILLO, CA 93012-5188

RODRIGO LOERA
2805 VENTURA BLVD
OXNARD, CA 93036-8853

RODRIGO MENDOZA
3726 SANTA CLARA AVE
OXNARD, CA 93036-8937

RODRIGO MURO
970 PACIFIC STRAND PL APT 202
VENTURA, CA 93003-203

RODRIGO ORTEGA
211 W COLLINS ST
OXNARD, CA 93036-1204

RODRIGO ORTIZ
665 NANDINA CIR
OXNARD, CA 93036-1909

RODRIGO PROUST
71 SAN MARINO AVE
VENTURA, CA 93003-3037

RODRIGO RAMOS
151 W STROUBE ST APT K
OXNARD, CA 93036-1351

RODRIGO SANCHEZ
1150 VENTURA BLVD SPC 36
CAMARILLO, CA 93010-7636

RODRIGO SENAKA
923 NEWBURY RD
NEWBURY PARK, CA 91320-3668

RODRIGO TORRES
2042 AVILA PL
OXNARD, CA 93036-2487

RODRIGO USARES
50 ORTEGA DR
NEWBURY PARK, CA 91320-3931

RODRIGUEZ JIMENEZ
664 AVENIDA DEL PLATINO
NEWBURY PARK, CA 91320-2528

RODRIGUEZ MARTIN
3651 NYELAND AVE
OXNARD, CA 93036-8862

RODRIGUEZ MARTINEZ
3485 LILY CT
NEWBURY PARK, CA 91320-2023

RODRIGUEZ NATAL
555 ROSEWOOD AVE APT 1209
CAMARILLO, CA 93010-5936

ROENA HELLAND
126 AVOCADO PL
CAMARILLO, CA 93010-8467

ROGACIANO MARTINEZ
1676 CALLE DIAMONTE
NEWBURY PARK, CA 91320-2616

ROGACIANO SANCHEZ
1050 QUAIL RUN WAY
OXNARD, CA 93036-6280

ROGELIA LARIOS
486 ELM COTTAGE CT
CAMARILLO, CA 93012-7858

ROGELIO AGUILAR
258 SAINT MARYS DR
OXNARD, CA 93036-2415

ROGELIO ALVARADO
2223 ANTHONY DR
VENTURA, CA 93003-6703

ROGELIO ARMENDARIZ
226 SPRING OAK RD UNIT 2524
CAMARILLO, CA 93010-7507

ROGELIO CASTILLO
258 SPRING OAK RD UNIT 2335
CAMARILLO, CA 93010-7531

ROGELIO CRUZ
811 PASEO CAMARILLO APT 512
CAMARILLO, CA 93010-731

ROGELIO DELACRUZ
460 HELSAM AVE
OXNARD, CA 93036-1310

ROGELIO GASCON
373 OTONO CT
CAMARILLO, CA 93012-6822

ROGELIO GONZALEZ
529 PASEO MARGARITA
OXNARD, CA 93030-5596

ROGELIO GONZALEZ
6039 PROMONTORY LN APT 229
VENTURA, CA 93003-6746

ROGELIO HERNANDEZ
1333 VIDA DR
OXNARD, CA 93030-121

ROGELIO HERNANDEZ
74 PRINCETON AVE
OXNARD, CA 93036-2502

ROGELIO JACINTO
457 S CATALINA ST
VENTURA, CA 93001-3626

ROGELIO JIMENEZ
2030 N H ST
OXNARD, CA 93036-2961

ROGELIO LUJAN
718 SIMON WAY
OXNARD, CA 93036-1451

ROGELIO MEJIA
1300 SARATOGA AVE UNIT 2304
VENTURA, CA 93003-6423

ROGELIO MERAZ
2584 THERESA ST
NEWBURY PARK, CA 91320-3240

ROGELIO MORALES
730 WALKER AVE
CAMARILLO, CA 93010-6543

ROGELIO OROS
1931 NARANJA LN
OXNARD, CA 93036-7957

ROGELIO PEREZ
548 HOLLY AVE
OXNARD, CA 93036-1928

ROGELIO RILLERA
720 HERMOSA WAY
OXNARD, CA 93036-8234

ROGELIO RIOS
29 CORONADO ST APT E
VENTURA, CA 93001-5533

ROGELIO ROCHA
1301 VENTURA BLVD SPC 94
OXNARD, CA 93036-8386

ROGELIO ROJAS AYALA
1177 CHALMETTE AVE
VENTURA, CA 93003-5856

ROGELIO ROSALES
1271 INCA DR
OXNARD, CA 93030-415

ROGELIO SANTOS
3402 ORANGE DR
OXNARD, CA 93036-8833

ROGELIO TORRES
2230 LAVANDA DR
OXNARD, CA 93036-2510

ROGELIO VALADEZ
251 N VENTURA AVE SPC 45
VENTURA, CA 93001-2560

ROGELLO GUERRERO
832 N CALLE CIRCULO
CAMARILLO, CA 93010-5906

ROGER ADAMS
4499 WHITTIER ST
VENTURA, CA 93003-3847

ROGER ATKINS
1197 CYPRESS POINT LN APT 204
VENTURA, CA 93003-6077

ROGER BACON
400 PASEO CAMARILLO APT 203
CAMARILLO, CA 93010-5853

ROGER BALAM
617 PASEO ESMERALDA
NEWBURY PARK, CA 91320-2534

ROGER BALBI
1256 ALESSANDRO DR
NEWBURY PARK, CA 91320-3571

ROGER BUCK
1300 SARATOGA AVE UNIT 1909
VENTURA, CA 93003-6419

ROGER CALDWELL
295 MANZANITA AVE
VENTURA, CA 93001-2222

ROGER CASTRO
625 AVENIDA DE LA PLATA
NEWBURY PARK, CA 91320-2410

ROGER COX
2120 ROCKLYN ST
CAMARILLO, CA 93010-3333

ROGER DAVIS
1235 ORANGE DR
OXNARD, CA 93036-1817

ROGER DOMINGUEZ
6982 SWAN ST
VENTURA, CA 93003-7144

ROGER EMBREE
67 LUCAS CT
NEWBURY PARK, CA 91320-3314

ROGER ERICKSON
119 FERRO DR
VENTURA, CA 93001-2604

ROGER EUSTLER
193 CALLE DE LA ROSA
CAMARILLO, CA 93012-5004

ROGER FISHER
1106 BATH LN
VENTURA, CA 93001-3815

ROGER FOX
805 SALEM AVE
OXNARD, CA 93036-1422

ROGER FULTON
949 BIRCH HILL ST
NEWBURY PARK, CA 91320-4048

ROGER GREENIDGE
3058 N VENTURA RD
OXNARD, CA 93036-2272

ROGER HENGGELER
551 S BRENT ST
VENTURA, CA 93003-4708

ROGER HERRERA
2412 GRAPEVINE DR
OXNARD, CA 93036-1576

ROGER HERRERA
458 COMMONS PARK DR
CAMARILLO, CA 93012-7738

ROGER HUMISTON
2083 PIERPONT BLVD
VENTURA, CA 93001-3862

ROGER IMAN
1068 POLI ST
VENTURA, CA 93001-3050

ROGER JOHNSON
1249 RAMONA DR
NEWBURY PARK, CA 91320-3539

ROGER KLEID
11243 VILLAGE 11
CAMARILLO, CA 93012-6905

ROGER LACHAPELLE
4700 AURORA DR SPC 67
VENTURA, CA 93003-8833

ROGER LARSON
4067 MONROE ST
VENTURA, CA 93003-3616

ROGER LAWRENCE
401 W VINEYARD AVE APT 503
OXNARD, CA 93036-1959

ROGER LEE
261 BELLAFONTE CT
CAMARILLO, CA 93012-7746

ROGER LEHMAN
3224 PORTER LN
VENTURA, CA 93003-4819

ROGER LIKAVEC
690 WHISPERING OAKS PL
NEWBURY PARK, CA 91320-4119

ROGER MARLEY
24119 VILLAGE 24
CAMARILLO, CA 93012-7646

ROGER MARTEL
596 SHERIDAN WAY
VENTURA, CA 93001-1865

ROGER MASSON
128 S DUNNING ST
VENTURA, CA 93003-3304

ROGER MAWER
685 GERST DR
NEWBURY PARK, CA 91320-2110

ROGER MCLAREN
24 LAS POSAS RD APT 206
CAMARILLO, CA 93010-2788

ROGER MEYER
1166 PITTSFIELD LN
VENTURA, CA 93001-3853

ROGER NAVA
933 BANCAL WAY
OXNARD, CA 93036-7951

ROGER NGUYEN
1038 PITTSFIELD LN
VENTURA, CA 93001-3855

ROGER NORRIS
601 KIRK AVE
VENTURA, CA 93003-5055

ROGER PARKER
2808 MAGNOLIA ST
CAMARILLO, CA 93012-8034

ROGER PHILIPP
251 YELLOWSTONE AVE
NEWBURY PARK, CA 91320-4135

ROGER PORTER
1652 JUSTICIA LN
OXNARD, CA 93030-6099

ROGER PRINCE
3814 LESSER DR
NEWBURY PARK, CA 91320-1960

ROGER RAMIREZ
1137 CYPRESS POINT LN APT 101
VENTURA, CA 93003-6072

ROGER REIDY
1013 UNIDAD WAY
OXNARD, CA 93030-2565

ROGER RUTZ
128 DICKENSON AVE
NEWBURY PARK, CA 91320-4323

ROGER RYNO
3054 SERENO AVE
VENTURA, CA 93003-4762

ROGER SANCHEZ
1813 TERRONEZ PL
OXNARD, CA 93030-113

ROGER SANTIAGO
86 VIA GABILAN
CAMARILLO, CA 93012-5022

ROGER SHAFER
1215 ANCHORS WAY DR SPC 97
VENTURA, CA 93001-234

ROGER SHEPHERD
1423 E THOUSAND OAKS BLVD APT 106
THOUSAND OAKS, CA 91362-4427

ROGER SIMPACH
3755 BIRCH ST
VENTURA, CA 93003-3401

ROGER SONSINI
353 WESTPARK CT APT 319
CAMARILLO, CA 93012-7838

ROGER STUEVE
206 CATHY DR
NEWBURY PARK, CA 91320-3104

ROGER VILLALTA
337 W VINEYARD AVE APT 658
OXNARD, CA 93036-2084

ROGER WANG
4411 WHITTIER ST
VENTURA, CA 93003-3847

ROHINI KUMAR
689 MCCLOUD AVE APT 116
THOUSAND OAKS, CA 91360-2548

ROHN BARTON
662 KIRK AVE
VENTURA, CA 93003-5065

ROJELIO AGUIRRE
1925 LOS FELIZ DR APT 174
THOUSAND OAKS, CA 91362-5504

ROJELIO SOLIS
215 HERMANO TRL
OXNARD, CA 93036-8244

ROLAND CICIARELLI
3335 JESSICA ST
NEWBURY PARK, CA 91320-4301

ROLAND FREISCHLAD
5040 SHENANDOAH ST
VENTURA, CA 93003-5972

ROLAND GARCIA
1011 ALMENDRA PL
OXNARD, CA 93036-2525

ROLAND KROLIKOWSKI
260 W SIMPSON ST
VENTURA, CA 93001-1860

ROLAND MACASIEB
5455 CAMINO COMPADRE
CAMARILLO, CA 93012-8624

ROLAND OLAES
610 LANTANA ST APT 63
CAMARILLO, CA 93010-740

ROLAND REGIDOR
3164 MOSS LANDING BLVD
OXNARD, CA 93036-5440

ROLAND URIAS
2480 BALBOA ST
OXNARD, CA 93036-1742

ROLAND WILLIAMS
2036 E DAILY DR
CAMARILLO, CA 93010-6341

ROLAND YOUNG
201 CANYON RD
NEWBURY PARK, CA 91320-4609

ROLANDO BARRIO
5397 DRESDEN CT
VENTURA, CA 93003-412

ROLANDO CAMARENA
1125 S SEAWARD AVE APT 3
VENTURA, CA 93001-3872

ROLANDO CARO
628 CALLE LAGUNA
OXNARD, CA 93030-8066

ROLANDO CARRILLO
2111 ALMANOR ST
OXNARD, CA 93036-2669

ROLANDO CARRILLO
7220 IMPALA DR
VENTURA, CA 93003-6819

ROLANDO COCILOVO
61 DANDELION CT
NEWBURY PARK, CA 91320-3846

ROLANDO CRUZ
728 FOREST PARK BLVD APT 323
OXNARD, CA 93036-5431

ROLANDO DADACAY
3017 BRIDGEHAMPTON WAY
CAMARILLO, CA 93012-7737

ROLANDO DAQUIOAG
1350 ENTRADA DR
OXNARD, CA 93030-2594

ROLANDO GARCIA
41 N SANTA CRUZ ST
VENTURA, CA 93001-3531

ROLANDO LUNA
612 E STROUBE ST APT A
OXNARD, CA 93036-1728

ROLANDO PALAFOX
2851 SHERWIN AVE APT A
VENTURA, CA 93003-7269

ROLANDO RUBALCAVA
454 S SANTA CRUZ ST
VENTURA, CA 93001-3658

ROLANDO RUVALCABA
698 KIRK AVE
VENTURA, CA 93003-5067

ROLANDO TEJEDA
1355 FUENTE DR
OXNARD, CA 93030-410

ROLDWIN RAMOS
333 FEATHER RIVER PL
OXNARD, CA 93036-5305

ROLE DELCASTILLO
1130 VAQUERO CIR
OXNARD, CA 93030-6174

ROLF ANDERSON
2045 ARIZONA DR
VENTURA, CA 93003-7403

ROLF HESSE
1607 SQUIRREL LN
VENTURA, CA 93003-6334

ROLFE SALAZAR
713 PASEO CAMARILLO APT 183
CAMARILLO, CA 93010-719

ROLLAND ERICKSON
1381 E SANTA CLARA ST APT 41
VENTURA, CA 93001-3223

ROMA BRISTER
3151 TRINITY DR
VENTURA, CA 93003-4918

ROMA DIAZ
1636 PARAKEET CT
VENTURA, CA 93003-6238

ROMAN ALVAREZ
2461 BARRY ST
CAMARILLO, CA 93010-6640

ROMAN AMBROCIO
816 BROSSARD DR
THOUSAND OAKS, CA 91360-5927

ROMAN ANTONIO
2475 WRIGHT RD
OXNARD, CA 93036-1702

ROMAN AVELAR
122 W RAMONA ST APT 6
VENTURA, CA 93001-4694

ROMAN GERAK
4882 TEMPLETON ST
VENTURA, CA 93003-390

ROMAN GONZALEZ
2443 WAXWING AVE
VENTURA, CA 93003-7169

ROMAN KISZ
179 STONEGATE RD
CAMARILLO, CA 93010-7575

ROMAN KRUPA
790 SUN GROVE DR
CAMARILLO, CA 93010-2950

ROMAN LIRA
2092 W HILLCREST DR APT 208
NEWBURY PARK, CA 91320-1790

ROMAN OSEGUERA
5155 AURORA DR
VENTURA, CA 93003-3907

ROMAN SIMENTAL
603 GREEN RIVER ST
OXNARD, CA 93036-5318

ROMAN TICHY
590 CORTE GOLONDRINA
CAMARILLO, CA 93010-1845

ROMAN YEPEZ
481 W GONZALES RD UNIT 238
OXNARD, CA 93036-3013

ROMELIA CASTANEDA
300 ROLLING OAKS DR APT 186
THOUSAND OAKS, CA 91361-1292

ROMELIA CLIMACO
1398 E HILLCREST DR APT 224
THOUSAND OAKS, CA 91362-2507

ROMELIA GUTIERREZ
2055 GLOVER ST
VENTURA, CA 93003-7400

ROMELIA LEDESMA
30 W PROSPECT ST
VENTURA, CA 93001-1878

ROMELIA RAMIREZ
3424 ORANGE DR
OXNARD, CA 93036-8833

ROMELIA RAMIREZ
86 PRINCETON AVE
OXNARD, CA 93036-2502

ROMEO ACEVEDO
216 ASTA AVE
NEWBURY PARK, CA 91320-4515

ROMEO DEJESUS
1132 BLUE OAK ST
CAMARILLO, CA 93010-3017

ROMEO LEGASPI
234 N BRENT ST
VENTURA, CA 93003-2902

ROMEO MAGLAYA
1277 E COLLINS ST
OXNARD, CA 93036-1805

ROMEO ONG
1658 PIERSIDE LN
CAMARILLO, CA 93010-6014

ROMEO ROBLES
739 GREEN RIVER ST
OXNARD, CA 93036-5460

ROMERIO CALDWELL
741 ARNEILL RD
CAMARILLO, CA 93010-4743

ROMERO PORTE
560 OWENS RIVER DR
OXNARD, CA 93036-5357

ROMINA CUSENZA
446 RANCHO RD
THOUSAND OAKS, CA 91362-2551

ROMINA REYNOSO
351 FEATHER RIVER PL
OXNARD, CA 93036-5305

ROMMEL SOLLER
1150 VENTURA BLVD SPC 73
CAMARILLO, CA 93010-7673

ROMUALDAS JAGMINAS
694 MARTINIQUE PL
NEWBURY PARK, CA 91320-2837

ROMUALDO OCHOA
6902 NORTON AVE
VENTURA, CA 93003-7154

ROMULO ANNAROSS
266 STONEGATE RD
CAMARILLO, CA 93010-7573

ROMULO CASTRO
313 ELK RIVER PL
OXNARD, CA 93036-5304

ROMULO FARIN
1101 MARTIN LUTHER KING JR DR
OXNARD, CA 93030-2573

ROMULO PAREDES
712 NANDINA PL
OXNARD, CA 93036-1911

ROMY MANALASTAS
1525 FLORA LN
OXNARD, CA 93030-664

RON ALBA
854 LINDAWOOD ST
NEWBURY PARK, CA 91320-3632

RON BIPPERT
654 BROSSARD DR
THOUSAND OAKS, CA 91360-5922

RON BOTTORFF
660 RANDY DR
NEWBURY PARK, CA 91320-3036

RON BOYER
1612 HOBART DR
CAMARILLO, CA 93010-3162

RON BYRD
2096 PAVO CT
THOUSAND OAKS, CA 91362-3051

RON CALDWELL
4740 MASCAGNI ST
VENTURA, CA 93003-384

RON CHANCELLOR
1083 MCHUGH CT
VENTURA, CA 93003-5441

RON CULVERSON
656 KENWOOD ST
NEWBURY PARK, CA 91320-4116

RON CURTISS
3043 LISA CT
NEWBURY PARK, CA 91320-3028

RON EDWARDS
6049 IRENA AVE
CAMARILLO, CA 93012-8128

RON FISHBACK
1065 E SANTA CLARA ST
VENTURA, CA 93001-3034

RON FREIBRUN
2307 ADRIAN ST
NEWBURY PARK, CA 91320-3308

RON GLASSMAN
242 GREEN HEATH PL
THOUSAND OAKS, CA 91361-1113

RON GLOVER
7017 FLICKER CT
VENTURA, CA 93003-6232

RON HALL
2268 BUFFALO AVE
VENTURA, CA 93003-7029

RON HALL
2800 WAGON WHEEL RD UNIT 403
OXNARD, CA 93036-1454

RON HALL
652 MARTINIQUE PL
NEWBURY PARK, CA 91320-2837

RON HARPER
201 W VINEYARD AVE APT 72
OXNARD, CA 93036-2018

RON HOLEMAN
2415 THUNDERBIRD DR
THOUSAND OAKS, CA 91362-3239

RON JONES
460 PASEO CAMARILLO APT 102
CAMARILLO, CA 93010-5989

RON KEESING
869 ROWLAND AVE
CAMARILLO, CA 93010-4564

RON KELLY
366 SPRING PARK RD
CAMARILLO, CA 93012-7734

RON KELSEY
1864 RIBERA DR
OXNARD, CA 93030-5442

RON LUGASI
718 LONDON CIR
THOUSAND OAKS, CA 91360-5241

RON MARTIN
772 POLI ST APT F
VENTURA, CA 93001-2955

RON MATA
3013 PORTER LN
VENTURA, CA 93003-4747

RON MC MURRAY
2344 LEXINGTON DR
VENTURA, CA 93003-2638

RON MOSKOWITZ
4991 DEKOVEN ST
VENTURA, CA 93003-8260

RON NIEDRICH
53 N CONEJO SCHOOL RD SPC 19
THOUSAND OAKS, CA 91362-3110

RON PARDO
1077 POLI ST
VENTURA, CA 93001-3006

RON PEERY
3975 TELEGRAPH RD SPC 48
VENTURA, CA 93003-8618

RON PICCIOTTI
404 N CATALINA ST
VENTURA, CA 93001-2430

RON POLK
4754 TEMPLETON ST
VENTURA, CA 93003-388

RON ROMANO
3880 LOMA VISTA RD
VENTURA, CA 93003-3108

RON SCHUCHMACHER
838 CALLE JON
THOUSAND OAKS, CA 91360-2331

RON SPIKER
824 ARBOR AVE
VENTURA, CA 93003-4906

RON STRAM
3108 VILLAGE 3
CAMARILLO, CA 93012-6908

RON TOBIAS
3148 LOMA VISTA RD
VENTURA, CA 93003-2918

RON VANZEGEN
215 PEPPER RD
NEWBURY PARK, CA 91320-4740

RON VIZANSKY
2071 CORTO TRL
OXNARD, CA 93036-8201

RON WIN
145 GREENMEADOW AVE
NEWBURY PARK, CA 91320-4146

RON WISMA
363 FEATHER RIVER PL
OXNARD, CA 93036-5305

RONA ALGOSO
1060 AVENIDA CLASSICA
OXNARD, CA 93030-8042

RONA MEDINA
1012 NIGHTINGALE PL
OXNARD, CA 93036-8507

RONA WILLIAMS
1631 E HILLCREST DR
THOUSAND OAKS, CA 91362-2613

RONALD ALESSI
150 WALTER AVE
NEWBURY PARK, CA 91320-4339

RONALD ALSAAD
1980 GINGER ST APT 94
OXNARD, CA 93036-9019

RONALD ARAMOS
1300 SARATOGA AVE UNIT 1410
VENTURA, CA 93003-6414

RONALD ARRUEJO
2013 MILAGRO PL
OXNARD, CA 93030-7272

RONALD ASHLEY
399 ERBES RD APT 21
THOUSAND OAKS, CA 91362-2728

RONALD AUSBY
3073 ORLEANS LN
OXNARD, CA 93036-5330

RONALD BALDONADO
3441 SAN PABLO ST
VENTURA, CA 93003-3020

RONALD BASRALIAN
1275 CYPRESS POINT LN APT 202
VENTURA, CA 93003-7834

RONALD BEAL
4833 MASCAGNI ST
VENTURA, CA 93003-386

RONALD BEAMS
16150 VILLAGE 16
CAMARILLO, CA 93012-7347

RONALD BEVIS
236 CAMINO TOLUCA
CAMARILLO, CA 93010-2654

RONALD BLUNT
1280 E SANTA CLARA ST APT 6
VENTURA, CA 93001-3167

RONALD BRATTIN
1601 MONTEVINA CIR APT 408
OXNARD, CA 93030-687

RONALD BRENNAN
130 N JOANNE AVE
VENTURA, CA 93003-2930

RONALD BRILHANTE
519 S DOS CAMINOS AVE
VENTURA, CA 93003-4713

RONALD BROCCA
1723 BUTTERFLY CT
NEWBURY PARK, CA 91320-5911

RONALD BROWN
405 HODENCAMP RD APT 215
THOUSAND OAKS, CA 91360-7300

RONALD BRUNS
3107 ARMADA DR
VENTURA, CA 93003-4809

RONALD BURGETT
428 TUOLUMNE AVE APT 102
THOUSAND OAKS, CA 91360-4243

RONALD BYRD
6 GITANA AVE
CAMARILLO, CA 93012-8100

RONALD CARBONE
880 PACIFIC STRAND PL APT 204
VENTURA, CA 93003-206

RONALD CARBONNIERE
1230 BEACHMONT ST
VENTURA, CA 93001-4228

RONALD CASE
89 N ASHWOOD AVE APT 209
VENTURA, CA 93003-1853

RONALD CHOCHINOV
750 CLYDE RIVER RD UNIT 115
OXNARD, CA 93036-5575

RONALD CHRISTOPHER
236 MARIPOSA DR
CAMARILLO, CA 93012-6711

RONALD CLEMEN
3883 LORETO CIR
NEWBURY PARK, CA 91320-2807

RONALD COOK
6578 RALSTON ST
VENTURA, CA 93003-6224

RONALD COOKE
323 PEBBLE BEACH DR
NEWBURY PARK, CA 91320-4125

RONALD COWAN
230 CAMINO TOLUCA
CAMARILLO, CA 93010-2654

RONALD COWDEN
107 S PACIFIC AVE
VENTURA, CA 93001-3452

RONALD COWLING
809 VIA PACHECO
CAMARILLO, CA 93012-5251

RONALD COX
92 EDGAR CT
NEWBURY PARK, CA 91320-4329

RONALD CRERAR
2134 ANTHONY DR
VENTURA, CA 93003-6702

RONALD CRULL
1031 SAINT CHARLES PL
THOUSAND OAKS, CA 91360-4061

RONALD DAVIDSON
1540 SANTA BARBARA ST APT A
VENTURA, CA 93001-3377

RONALD DEAN
1183 SARATOGA AVE
VENTURA, CA 93003-5817

RONALD DILLON
256 S EVERGREEN DR
VENTURA, CA 93003-2710

RONALD DIXON
512 CEDAR ST APT 209
VENTURA, CA 93001-1935

RONALD DONNER
11256 VILLAGE 11
CAMARILLO, CA 93012-6906

RONALD DUQUE
2172 BLACKBERRY CIR
OXNARD, CA 93036-9064

RONALD EINSTEIN
2080 W HILLCREST DR APT 201
NEWBURY PARK, CA 91320-1751

RONALD EISEL
4839 ELLINGTON ST
VENTURA, CA 93003-376

RONALD ERTEL
651 ERICA PL
OXNARD, CA 93036-2323

RONALD EVERETT
986 DUNBAR LN
THOUSAND OAKS, CA 91360-2545

RONALD FARRAR
357 FALLEN LEAF AVE
CAMARILLO, CA 93012-5173

RONALD FELTNER
1300 SARATOGA AVE UNIT 906
VENTURA, CA 93003-6409

RONALD FENELLERE
200 S GLENN DR APT 96
CAMARILLO, CA 93010-7959

RONALD FLAHERTY
245 OAKLEAF DR APT 103
THOUSAND OAKS, CA 91360-3850

RONALD FORBES
336 GREENMEADOW AVE
NEWBURY PARK, CA 91320-4149

RONALD FORSTADT
24 LAS POSAS RD APT 111
CAMARILLO, CA 93010-2784

RONALD FOSTER
6014 VIA MONTANEZ
CAMARILLO, CA 93012-9400

RONALD GARCIA
1800 W HILLCREST DR APT 258
NEWBURY PARK, CA 91320-2383

RONALD GARCIA
76 BARODA DR
CAMARILLO, CA 93012-6727

RONALD GILBERT
933 E MAIN ST
VENTURA, CA 93001-3025

RONALD GLIDER
1125 ITAMO ST
CAMARILLO, CA 93012-8171

RONALD GOMEZ
591 GALSWORTHY ST
THOUSAND OAKS, CA 91360-5318

RONALD GONZALEZ
1322 SEVILLA ST
CAMARILLO, CA 93010-7730

RONALD GOODMAN
1051 MONTAUK LN
VENTURA, CA 93001-3865

RONALD GRESHAM
1551 HOBART DR
CAMARILLO, CA 93010-3165

RONALD HAMRICK
830 HACIENDA CIR
CAMARILLO, CA 93012-5258

RONALD HARRIS
2810 WAGON WHEEL RD
UNIT 204
OXNARD, CA 93036-1184

RONALD HOLLADAY
2359 JARDIN DR
OXNARD, CA 93036-2512

RONALD JACKSON
201 W VINEYARD AVE APT 125
OXNARD, CA 93036-2024

RONALD JOHNSON
180 ROTH CT
NEWBURY PARK, CA 91320-1115

RONALD JOHNSON
2984 SEAHORSE AVE
VENTURA, CA 93001-4250

RONALD KAHLER
98 MONTE VISTA
NEWBURY PARK, CA 91320-1020

RONALD KELLER
3627 DUSK DR
CAMARILLO, CA 93012-7847

RONALD KLAPP
2490 APPLE LN
OXNARD, CA 93036-1555

RONALD KLIMUSKO
144 HEAVENLY VALLEY RD
NEWBURY PARK, CA 91320-4775

RONALD KNEELAND
213 W RAMONA ST
VENTURA, CA 93001-1646

RONALD LANDGRAFF
103 ARMSTRONG AVE
VENTURA, CA 93003-3603

RONALD LANDGRAFF
7178 RALSTON ST
VENTURA, CA 93003-6351

RONALD LANSAW
360 PASEO CAMARILLO APT 302
CAMARILLO, CA 93010-5977

RONALD LAUB
1215 ANCHORS WAY DR SPC 293
VENTURA, CA 93001-5276

RONALD LAY
1766 RIVENDELL CIR
NEWBURY PARK, CA 91320-4536

RONALD LAYCOCK
290 VIA OLIVERA
CAMARILLO, CA 93012-970

RONALD LEHMAN
1631 AVENIDA DEL MANZANO
CAMARILLO, CA 93010-1805

RONALD LEWIS
4965 PASEO MONTELENA
CAMARILLO, CA 93012-5264

RONALD LINDER
474 E WILBUR RD APT 203
THOUSAND OAKS, CA 91360-7335

RONALD LUCKEN
248 YOUMANS DR
VENTURA, CA 93003-8262

RONALD MANZANI
248 MARJORI AVE
NEWBURY PARK, CA 91320-4022

RONALD MANZANO
2849 HARTNELL ST
CAMARILLO, CA 93010-4815

RONALD MARCELINO
201 W VINEYARD AVE APT 19
OXNARD, CA 93036-2013

RONALD MARTIN
19 CHRISTINA AVE
CAMARILLO, CA 93012-8101

RONALD MARTINEZ
137 S PALM ST APT 609
VENTURA, CA 93001-2736

RONALD MAYER
1960 GINGER ST APT 74
OXNARD, CA 93036-9015

RONALD MCCOSTLIN
1215 ANCHORS WAY DR SPC 279
VENTURA, CA 93001-5263

RONALD MCMAHON
127 N JEROME AVE
NEWBURY PARK, CA 91320-3433

RONALD MENDOZA
401 DANVERS RIVER DR APT 205
OXNARD, CA 93036-5558

RONALD MERRILL
938 CAMINO MADERA
THOUSAND OAKS, CA 91360-2516

RONALD MERRYMAN
5394 WOODBURY ST
VENTURA, CA 93003-3955

RONALD MICHAELSON
2441 IVORY WAY
OXNARD, CA 93036-6288

RONALD MINSBERG
350 PASEO DE PLAYA UNIT 307
VENTURA, CA 93001-2754

RONALD MITSUUCHI
486 CALLE PORTILLA
CAMARILLO, CA 93010-1823

RONALD MONTANA
2467 JACARANDA DR
OXNARD, CA 93036-6292

RONALD MOON
809 VALLE LINDO DR
CAMARILLO, CA 93010-2954

RONALD NEEDLE
863 VIA PACHECO
CAMARILLO, CA 93012-5251

RONALD NELSON
779 LOS PUEBLOS DR
CAMARILLO, CA 93012-5321

RONALD OLDHAFER
1273 SAN SIMEON CT UNIT 3
VENTURA, CA 93003-6029

RONALD PARK
2540 TIMBER CREEK TRL
OXNARD, CA 93036-6284

RONALD PEARSON
612 KNOLLVIEW LN
THOUSAND OAKS, CA 91360-2539

RONALD PEASE
325 N CATALINA ST
VENTURA, CA 93001-2474

RONALD PEKKALA
650 SPRING OAK RD UNIT 827
CAMARILLO, CA 93010-7544

RONALD PERREAULT
4900 TELEGRAPH RD APT 206
VENTURA, CA 93003-4122

RONALD PETERSON
973 CALLE PECOS
THOUSAND OAKS, CA 91360-2322

RONALD PINO
254 S ASH ST
VENTURA, CA 93001-2923

RONALD PUGH
1779 SUNRIDGE DR
VENTURA, CA 93003-6266

RONALD RAINES
6374 SWALLOW ST
VENTURA, CA 93003-6155

RONALD RAMBACH
411 GERANIUM PL
OXNARD, CA 93036-2347

RONALD RAMOS
1588 CHARTERWOOD CT
THOUSAND OAKS, CA 91362-2778

RONALD RAMOS
171 W COLLINS ST APT 141
OXNARD, CA 93036-1656

RONALD RANDOLPH
840 CALLE LOS GATOS
CAMARILLO, CA 93010-2656

RONALD RAY BREAULT
222 CANYON RD
NEWBURY PARK, CA 91320-4608

RONALD REYES
275 W MISSION AVE
VENTURA, CA 93001-1831

RONALD RHOADES
401 WALL ST
VENTURA, CA 93001-1962

RONALD RICHARDSON
983 JAVELIN CT
NEWBURY PARK, CA 91320-6503

RONALD RILEY
2532 HARTNELL ST
CAMARILLO, CA 93010-6522

RONALD RIVERS
149 GREEN GLADE CT
CAMARILLO, CA 93010-2626

RONALD RUTIZ
2716 E PONDEROSA DR APT 64
CAMARILLO, CA 93010-4872

RONALD SANDERS
4779 AURORA DR
VENTURA, CA 93003-3809

RONALD SCHMIDT
6203 PASEO ENCANTADA
CAMARILLO, CA 93012-9421

RONALD SCHULTZ
2840 SHIRLEY DR
NEWBURY PARK, CA 91320-3067

RONALD SHEPLEY
6252 CARDINAL ST
VENTURA, CA 93003-6514

RONALD SMITH
3013 HARBOR BLVD
VENTURA, CA 93001-4204

RONALD SOUTHERLAND
252 SPRING OAK RD UNIT 2424
CAMARILLO, CA 93010-7515

RONALD STARZL
334 LEMAR AVE
OXNARD, CA 93036-1335

RONALD STEPHENSON
5148 VIA CALDERON
CAMARILLO, CA 93012-6737

RONALD STEVENS
2704 E PONDEROSA DR APT 1
CAMARILLO, CA 93010-4846

RONALD STEVENS
468 BLANCO CT
CAMARILLO, CA 93012-6814

RONALD STEWART
546 RANCHO DR
VENTURA, CA 93003-4659

RONALD STPIERRE
175 S VENTURA AVE UNIT 218
VENTURA, CA 93001-2779

RONALD STREIBICH
732 FOREST PARK BLVD APT 106
OXNARD, CA 93036-5433

RONALD SUMIDA
165 GIANT OAK AVE
NEWBURY PARK, CA 91320-3455

RONALD TATHAM
3955 CALLE VALLE VISTA
NEWBURY PARK, CA 91320-1939

RONALD TEGLAND
886 CORTE PASTORAL
CAMARILLO, CA 93010-7418

RONALD THEAKER
3896 DEAN DR
VENTURA, CA 93003-3429

RONALD THOMPSON
613 CAMINO ROBERTO
THOUSAND OAKS, CA 91360-2114

RONALD TOM
559 GALSWORTHY ST
THOUSAND OAKS, CA 91360-5318

RONALD TOOMEY
5151 LAUREL PARK DR
CAMARILLO, CA 93012-5338

RONALD TRAUB
74 E PROSPECT ST
VENTURA, CA 93001-1928

RONALD TWIGG
2579 ALVARADO ST
OXNARD, CA 93036-1734

RONALD UNGAR
4700 AURORA DR SPC 114
VENTURA, CA 93003-8850

RONALD UYEMATSU
906 VIA PACHECO
CAMARILLO, CA 93012-5252

RONALD VISSER
1153 CENTENNIAL AVE
CAMARILLO, CA 93010-4716

RONALD WATKINS
613 PAIGE LN
THOUSAND OAKS, CA 91360-5432

RONALD WEBER
4388 CENTRAL AVE SPC 33
CAMARILLO, CA 93010-8518

RONALD WIKHOLM
5384 GILLESPIE ST
VENTURA, CA 93003-231

RONALD WYMORE
1097 GEMINI AVE
CAMARILLO, CA 93010-4746

RONALD YOUNG
2919 SURFRIDER AVE
VENTURA, CA 93001-4135

RONALD ZELL
1108 E META ST
VENTURA, CA 93001-3122

RONALDO DELAO
2124 KALMIA CT
OXNARD, CA 93030-6094

RONALDO RIVAS
227 ENCINO VISTA DR
THOUSAND OAKS, CA 91362-2538

RONAN STORER
6314 VILLAGE 6
CAMARILLO, CA 93012-6920

RONARD CEDENO
1 MISSION PLAZA DR
VENTURA, CA 93001-2611

RONDA ADAMS
1381 NATHAN LN
VENTURA, CA 93001-4010

RONDA BROWN
443 CALLE MIRASOL
CAMARILLO, CA 93010-5940

RONDA GARCIA
135 VIA ROSAL
CAMARILLO, CA 93012-5030

RONDA GRECH
341 LARCH CREST CT
NEWBURY PARK, CA 91320-4750

RONDA LAMBOS
2221 ANTELOPE AVE
VENTURA, CA 93003-7009

RONDA SMITH
342 MANZANITA ST
CAMARILLO, CA 93012-6705

RONETTE JUDSON
179 WINDROSE DR
NEWBURY PARK, CA 91320-3564

RONI BURKS
52 CALLE CATALUNA
CAMARILLO, CA 93012-9470

RONI SAGUN
1211 CESAR CHAVEZ DR
OXNARD, CA 93030-432

RONMITHZ LACSON
1123 CAMINO LA MADERA UNIT C
CAMARILLO, CA 93010-1773

RONNA COIS
1015 SAINT CHARLES PL
THOUSAND OAKS, CA 91360-4061

RONNA POSEN
1252 SEAFARER ST
VENTURA, CA 93001-4254

RONNA ROBLEDO
1702 ANTELOPE AVE
VENTURA, CA 93003-6804

RONNE SCHOR
960 VIVIAN CIR
NEWBURY PARK, CA 91320-2740

RONNI LYNCH
53 LA PALMA
NEWBURY PARK, CA 91320-1016

RONNIE CASE
1771 REGENT ST
CAMARILLO, CA 93010-4556

RONNIE GRAHAM
1747 OFELIA WAY
OXNARD, CA 93030-5085

RONNIE GULDEN
2332 PANDA PL
VENTURA, CA 93003-7043

RONNIE HANKS
1198 RED OAK PL
CAMARILLO, CA 93010-3039

RONNIE HOLDERFIELD
1642 BRIDGEPORT LN
CAMARILLO, CA 93010-6001

RONNIE JOHNS
1529 SUSAN DR
NEWBURY PARK, CA 91320-4543

RONNIE NECESSARY
787 N VENTURA AVE APT B
VENTURA, CA 93001-4948

RONNIE TORRES
1104 CALLE EL HALCON
CAMARILLO, CA 93010-3043

RONNIEJEAN PARKHURST
628 MALAGA CT
NEWBURY PARK, CA 91320-2041

RONNY PEREZ
316 W RAMONA ST
VENTURA, CA 93001-1647

RONNY VENTURA
1609 SQUIRREL LN
VENTURA, CA 93003-6334

RONY ZAYNOUN
2259 CRESTMONT DR
VENTURA, CA 93003-6707

ROOSEVELT PANTHIER
236 VISTA CONEJO
NEWBURY PARK, CA 91320-1026

ROQUE CONNOR
227 SANTA SUSANA RD
CAMARILLO, CA 93010-7574

ROQUE TANG
1237 E SANTA CLARA ST APT 2
VENTURA, CA 93001-3165

RORIE SKEI
348 HICKORY GROVE DR
NEWBURY PARK, CA 91320-4746

RORY ARONSKY
5443 RALSTON ST UNIT 102
VENTURA, CA 93003-6164

RORY LAPHAM
922 PENINSULA ST
VENTURA, CA 93001-3930

RORY LEDESMA
393 CORONADO ST
VENTURA, CA 93001-3614

RORY LOCKE
359 RANCHO DR
VENTURA, CA 93003-4671

RORY RADCLIFF
766 BENNETT AVE
VENTURA, CA 93003-411

RORY TRUJILLO
794 COMBES AVE
THOUSAND OAKS, CA 91360-5422

ROSA ALCANTAR
1120 NIGHTINGALE PL
OXNARD, CA 93036-6278

ROSA ALCARAZ
1125 VAQUERO DR
OXNARD, CA 93030-6172

ROSA ALFARO
56 DEBUSSY LN
VENTURA, CA 93003-5324

ROSA ANDRADE
479 HILLSBOROUGH ST
THOUSAND OAKS, CA 91361-1345

ROSA ARIAS
2146 ERMINE AVE
VENTURA, CA 93003-6811

ROSA BURTCHBY
167 S PALM ST APT 119
VENTURA, CA 93001-2796

ROSA CASILLAS
726 KOHALA ST
OXNARD, CA 93030-7376

ROSA CASTILLO
121 W COLLINS ST APT 215
OXNARD, CA 93036-1661

ROSA CHAVEZ
2985 ALICE DR
NEWBURY PARK, CA 91320-2935

ROSA COBB
116 HURST AVE
VENTURA, CA 93001-3423

ROSA CORRAL
6453 HUMMINGBIRD ST
VENTURA, CA 93003-6906

ROSA CORTEZ
324 W CENTER ST
VENTURA, CA 93001-1816

ROSA CORTEZ
3700 DEAN DR UNIT 201
VENTURA, CA 93003-3268

ROSA COSIO
4870 AURORA DR
VENTURA, CA 93003-3902

ROSA DIAZ
315 LAKEVIEW CT
OXNARD, CA 93036-5323

ROSA DURAN
617 PASEO LA PERLA
NEWBURY PARK, CA 91320-2436

ROSA FLORES
1910 RIBERA DR
OXNARD, CA 93030-5491

ROSA FLORES
473 SALEM AVE
OXNARD, CA 93036-1315

ROSA FLORES
539 AVENIDA DEL PLATINO
NEWBURY PARK, CA 91320-2507

ROSA GARCIA
2533 IRONSTONE ST
OXNARD, CA 93036-6285

ROSA GIL
2440 CRANBERRY DR
OXNARD, CA 93036-1531

ROSA GOMEZ
591 LANTANA ST APT 173
CAMARILLO, CA 93010-6162

ROSA GONZALEZ
313 SALEM AVE
OXNARD, CA 93036-1321

ROSA GUERRERO
1087 SKEEL DR
CAMARILLO, CA 93010-2942

ROSA GUTIERREZ
1101 VENTURA BLVD SPC 146
OXNARD, CA 93036-303

ROSA GUTIERREZ
862 SIMON WAY
OXNARD, CA 93036-1451

ROSA HERNANDEZ
1014 CALIENTE WAY
OXNARD, CA 93036-7937

ROSA HERNANDEZ
138 S BRYN MAWR ST APT 11
VENTURA, CA 93003-4026

ROSA HIGAREDA
101 JERANIOS CT
THOUSAND OAKS, CA 91362-2732

ROSA IGEL
1856 CRYSTAL VIEW CIR
NEWBURY PARK, CA 91320-4577

ROSA LAZCANO
416 FIRENZE ST
OXNARD, CA 93036-8209

ROSA LEGASPI
1300 SARATOGA AVE UNIT 106
VENTURA, CA 93003-6401

ROSA LOPEZ
1124 ACADIA PL
VENTURA, CA 93003-5915

ROSA LOPEZ
3364 REXFORD ST
VENTURA, CA 93003-5028

ROSA LOPEZ
700 PASEO ORTEGA
OXNARD, CA 93030-5582

ROSA LOZANO
2210 WANKEL WAY APT 308
OXNARD, CA 93030-686

ROSA MAGANA
1121 ALAMOS DR
THOUSAND OAKS, CA 91362-2508

ROSA MAGANA
3279 NYELAND AVE
OXNARD, CA 93036-8834

ROSA MARTINEZ
80 E WARNER ST
VENTURA, CA 93001-1745

ROSA MENJIVAR
2851 DUMETZ ST
CAMARILLO, CA 93010-4807

ROSA MEZA
5128 SHENANDOAH ST
VENTURA, CA 93003-5966

ROSA MONROY
3435 RENE ST
OXNARD, CA 93036-1449

ROSA MURILLO
210 GALANTE WAY
OXNARD, CA 93036-8254

ROSA NAVARRO
1013 BANCAL WAY
OXNARD, CA 93036-7952

ROSA NEGRON
850 WARWICK AVE APT 218
THOUSAND OAKS, CA 91360-3619

ROSA NELSON
2025 LOS FELIZ DR APT 8
THOUSAND OAKS, CA 91362-3037

ROSA NOVAK
1465 AGUSTA AVE
CAMARILLO, CA 93010-3116

ROSA O'REILLY
814 RIVERSIDE ST
VENTURA, CA 93001-1680

ROSA ORTIZ
309 RODGERS ST
VENTURA, CA 93003-8270

ROSA PEREZ
1211 OSTRICH HILL RD
OXNARD, CA 93036-6251

ROSA PIMENTEL
315 FOREST PARK BLVD
OXNARD, CA 93036-5309

ROSA PINA
2712 DETROIT DR
OXNARD, CA 93036-1784

ROSA QUEZADA
2331 SNOW AVE
OXNARD, CA 93036-2559

ROSA RAMIREZ
1401 LANTANA ST
CAMARILLO, CA 93010-3030

ROSA RAMIREZ
1942 RIBERA DR
OXNARD, CA 93030-5491

ROSA RANGEL
258 E BARNETT ST
VENTURA, CA 93001-1714

ROSA RANGEL
56 E CENTER ST
VENTURA, CA 93001-1968

ROSA ROBLES
285 RIVERPARK BLVD APT 211
OXNARD, CA 93036-7607

ROSA RODRIGUEZ
2021 ISABELLA ST
OXNARD, CA 93036-2617

ROSA RODRIGUEZ
6240 TURNSTONE ST
VENTURA, CA 93003-247

ROSA ROMAN
1110 ALMENDRA PL
OXNARD, CA 93036-2547

ROSA SALDIVAR
620 PASEO MARGARITA
OXNARD, CA 93030-5592

ROSA SERRANO
45 CALLE PARADORA
CAMARILLO, CA 93012-5010

ROSA SILVA
1300 SARATOGA AVE UNIT 507
VENTURA, CA 93003-6405

ROSA SOLIZ
156 JAPONICA AVE
CAMARILLO, CA 93012-5168

ROSA SOTELO
1010 BLANCA PL
OXNARD, CA 93036-2532

ROSA SOTO
367 WALL ST APT 4
VENTURA, CA 93001-4914

ROSA TORRES
898 SIMON WAY
OXNARD, CA 93036-1451

ROSA VARGAS
1004 VAQUERO DR
OXNARD, CA 93030-6171

ROSA VARGAS
351 RIVERPARK BLVD UNIT 305
OXNARD, CA 93036-7660

ROSA VERDUZCO
2144 JACINTO DR
OXNARD, CA 93030-7378

ROSA VILLANUEVA
230 GALANTE WAY
OXNARD, CA 93036-8254

ROSA VIVEROS
1112 SONIA DR
OXNARD, CA 93030-5097

ROSA VON RETTBERG
4700 AURORA DR SPC 74
VENTURA, CA 93003-8835

ROSABEL GUDINO
114 TRANQUILA DR
CAMARILLO, CA 93012-5174

ROSALBA AREVALO
505 WALKER AVE
CAMARILLO, CA 93010-6538

ROSALBA BALTAZAR
6327 WHIPPORWILL ST APT 8
VENTURA, CA 93003-6955

ROSALBA FLORES
3121 LONDON LN
OXNARD, CA 93036-5350

ROSALBA JAIMES
106 S SANTA ROSA ST
VENTURA, CA 93001-3473

ROSALBA SANDOVAL
2819 MCCULLOCH ST
CAMARILLO, CA 93010-4826

ROSALBA VAZQUEZ
358 APPLETREE AVE
CAMARILLO, CA 93012-5178

ROSALI GARCIA
250 PASEO SABANERO
CAMARILLO, CA 93012-935

ROSALIA DE JESUS
257 W RAMONA ST
VENTURA, CA 93001-1660

ROSALIA GARCIA
84 ABRAZO DR
CAMARILLO, CA 93012-6703

ROSALIA RAMIREZ
245 HOUSTON DR
THOUSAND OAKS, CA 91360-6032

ROSALIA REVILLA
477 CALLE LA GUERRA UNIT A
CAMARILLO, CA 93010-3082

ROSALIA SALINAS
2416 E OCEAN AVE
VENTURA, CA 93003-4515

ROSALIE ADAMS
4657 CAMPUS ST
VENTURA, CA 93003-3821

ROSALIE COOPER
281 PEBBLE BEACH DR
NEWBURY PARK, CA 91320-4123

ROSALIE MCGILL
5120 VILLAGE 5
CAMARILLO, CA 93012-6804

ROSALIE PLATT
813 PASEO CAMARILLO APT 498
CAMARILLO, CA 93010-858

ROSALIE RAIGOZA
501 W VINEYARD AVE APT 540
OXNARD, CA 93036-1961

ROSALIE RAMOS
52 W MISSION AVE
VENTURA, CA 93001-1828

ROSALIE ROCHA
1646 E OCEAN AVE
VENTURA, CA 93001-3304

ROSALIE SMITH
1153 BRYCE WAY
VENTURA, CA 93003-5951

ROSALIE SOMMER
754 VISTA PALACIO
CAMARILLO, CA 93012-931

ROSALIMA CANDELARIO
1698 CALLE DIAMONTE
NEWBURY PARK, CA 91320-2616

ROSALINA CANTU
374 GRANDVIEW CIR
CAMARILLO, CA 93010-7852

ROSALINA CORDOBA
278 W RAMONA ST
VENTURA, CA 93001-1645

ROSALINA GONZALEZ
741 HERMOSA WAY
OXNARD, CA 93036-8219

ROSALINA NIEVA
768 HILLCREST DR
CAMARILLO, CA 93012-5222

ROSALIND HINDERER
830 AVENIDA VALENCIA
CAMARILLO, CA 93012-986

ROSALIND MARTINEZ
222 VANDERBILT DR
OXNARD, CA 93036-2408

ROSALIND ROMERO
304 CALLE HIGUERA
CAMARILLO, CA 93010-1729

ROSALIND STENSON
671 VALLEY OAK LN
NEWBURY PARK, CA 91320-4037

ROSALIND STROHBUSCH
164 JORDAN AVE
VENTURA, CA 93001-3508

ROSALINDA GARCIA
400 ARCADE DR
VENTURA, CA 93003-4502

ROSALINDA GONZALEZ
2001 WANKEL WAY APT 210
OXNARD, CA 93036-3759

ROSALINDA HUFF
450 E DAILY DR APT 26
CAMARILLO, CA 93010-5801

ROSALINDA PEREZ
1206 CENTENNIAL AVE
CAMARILLO, CA 93010-3508

ROSALINDA VILLA
1542 TORERO DR
OXNARD, CA 93030-6199

ROSALINDA YANEZ
2154 CHANDLER ST
CAMARILLO, CA 93010-4611

ROSALIO COBIAN
1419 LIMONERO PL
OXNARD, CA 93030-2569

ROSALIO RAMOS
3225 PORTER LN
VENTURA, CA 93003-4818

ROSALIO ZECUA
621 ROBLE LN
OXNARD, CA 93036-5047

ROSALVA IZQUIERDO
227 W PROSPECT ST
VENTURA, CA 93001-1847

ROSALVA SAAVEDRA
624 SAINT CHARLES DR APT 3
THOUSAND OAKS, CA 91360-3954

ROSALVA SAVEDRA
631 LAS POSAS RD APT 208
CAMARILLO, CA 93010-5703

ROSAMARIA OROZCO
551 CAMINO TIERRA SANTA APT 313
CAMARILLO, CA 93010-8612

ROSANA MARROQUIN
1748 CRYSTAL VIEW CIR
NEWBURY PARK, CA 91320-4575

ROSANDRA ESQUIVEL
3962 MADISON ST
VENTURA, CA 93003-3611

ROSANGELA VALERIO
50 MAEGAN PL APT 6
THOUSAND OAKS, CA 91362-2776

ROSANNA ALLEN
1423 E THOUSAND OAKS BLVD APT 110
THOUSAND OAKS, CA 91362-4427

ROSANNA CERNY
2026 LOS FELIZ DR APT 203
THOUSAND OAKS, CA 91362-5562

ROSANNA ESTRADA
247 E BARNETT ST
VENTURA, CA 93001-1713

ROSANNA GONZALEZ
3448 RENE ST
OXNARD, CA 93036-1449

ROSANNA HAMILTON
341 GERANIUM PL
OXNARD, CA 93036-2356

ROSANNA MILLENHEFT
4226 VARSITY ST
VENTURA, CA 93003-3804

ROSANNA SALAZAR
2021 VINCA WAY
OXNARD, CA 93030-671

ROSANNE FAIRCHILD
115 CAMINO RUIZ APT 52
CAMARILLO, CA 93012-6749

ROSANNE FAIRCHILD
340 PASEO CAMARILLO APT 207
CAMARILLO, CA 93010-5981

ROSANNE LIEBAN
238 FARLAND DR
NEWBURY PARK, CA 91320-3923

ROSANNE OLGUIN
201 W VINEYARD AVE APT 35
OXNARD, CA 93036-2014

ROSANNE POUZANOFF
1049 PORTOLA RD
VENTURA, CA 93003-5279

ROSANNE STEVENS
1659 CALLE LA CUMBRE
CAMARILLO, CA 93010-1820

ROSANNE WELCHER
1175 CHURCH ST
VENTURA, CA 93001-2148

ROSARIE HOLLAND
18 LA ENCINA
NEWBURY PARK, CA 91320-1010

ROSARIO AMADO
470 FOREST PARK BLVD APT 121
OXNARD, CA 93036-5506

ROSARIO BASS
205 SAN CLEMENTE ST
VENTURA, CA 93001-3533

ROSARIO CARBAJAL
111 W COLLINS ST APT 203
OXNARD, CA 93036-1659

ROSARIO DE REAL
104 MAEGAN PL APT 11
THOUSAND OAKS, CA 91362-2779

ROSARIO ESPINOZA
7346 AIREDALE CT
VENTURA, CA 93003-7006

ROSARIO FELIX
807 SHEFFIELD PL
THOUSAND OAKS, CA 91360-5349

ROSARIO ISAAC
330 SAINT MARYS DR
OXNARD, CA 93036-2419

ROSARIO LANDIVAR
1024 SKEEL DR
CAMARILLO, CA 93010-2943

ROSARIO MALDONADO
664 GERANIUM PL
OXNARD, CA 93036-2335

ROSARIO MARTINEZ
2484 KENTIA ST
OXNARD, CA 93036-6281

ROSARIO MOYA
864 BRADFORD AVE
CAMARILLO, CA 93010-2614

ROSARIO NUNEZ
1646 OFELIA WAY
OXNARD, CA 93030-5083

ROSARIO OLMEDO
2756 CHANNEL DR
VENTURA, CA 93003-4630

ROSARIO OLVERA
6500 TELEPHONE RD APT 1801
VENTURA, CA 93003-4441

ROSARIO ORNELAS
7262 WOLVERINE ST
VENTURA, CA 93003-7037

ROSARIO PLASCENCIA
1300 SARATOGA AVE UNIT 2302
VENTURA, CA 93003-6423

ROSARIO RODRIGUEZ
1630 CALLE TURQUESA
NEWBURY PARK, CA 91320-2632

ROSARIO RODRIGUEZ
2956 ALVARADO ST
OXNARD, CA 93036-1707

ROSARIO SOTO
284 NEWBURY LN
NEWBURY PARK, CA 91320-4626

ROSARIO VASQUEZ
6700 TELEPHONE RD APT 609
VENTURA, CA 93003-5552

ROSARIO VIVAR
281 RIVERPARK BLVD APT 103
OXNARD, CA 93036-7602

ROSARIO ZERMENO
2444 ALVARADO ST APT G1
OXNARD, CA 93036-1745

ROSAURA BANUELOS
518 W VINEYARD AVE
OXNARD, CA 93036-1915

ROSAURA CASTELLANOS
191 VIA CANTILENA
CAMARILLO, CA 93012-915

ROSAURA CORTEZ
1953 MONO ST
OXNARD, CA 93036-2539

ROSAURA DE MONTELONGO
200 HOUSTON DR
THOUSAND OAKS, CA 91360-6031

ROSAURA MEX
569 AVENIDA DEL PLATINO
NEWBURY PARK, CA 91320-2512

ROSAURA PEREZ
316 W CENTER ST
VENTURA, CA 93001-1816

ROSBIN FLORES
3700 DEAN DR UNIT 107
VENTURA, CA 93003-3268

ROSE ALBAN
200 S GLENN DR APT 13
CAMARILLO, CA 93010-7906

ROSE BALLESTEROS
1208 BRYCE WAY
VENTURA, CA 93003-5942

ROSE BARTLEY
149 LUPE AVE
NEWBURY PARK, CA 91320-3227

ROSE BENNETT
2480 APPLE LN
OXNARD, CA 93036-1555

ROSE BOND
1934 DORRIT ST
NEWBURY PARK, CA 91320-3407

ROSE BUSTOS
1423 E THOUSAND OAKS BLVD APT 216
THOUSAND OAKS, CA 91362-4430

ROSE CANTOS
1956 SOCORRO WAY
OXNARD, CA 93030-5425

ROSE CASTANON
1334 SOMBRA WAY
OXNARD, CA 93030-428

ROSE COBOS
2930 CORTEZ ST
OXNARD, CA 93036-1609

ROSE COLLINS
372 SOLARES ST
CAMARILLO, CA 93010-7801

ROSE COOK
136 HEAVENLY VALLEY RD
NEWBURY PARK, CA 91320-4775

ROSE COOLEY
3408 MICHAEL DR
NEWBURY PARK, CA 91320-3131

ROSE CRUZ
1025 CORTE PRIMAVERA
OXNARD, CA 93030-8048

ROSE DANDY
167 S PALM ST APT 115
VENTURA, CA 93001-2796

ROSE DOWNS
1242 VIA MONTOYA
CAMARILLO, CA 93010-4843

ROSE FAJARDO
227 MADONNA LN
NEWBURY PARK, CA 91320-3929

ROSE GALSTON
148 MESA AVE
NEWBURY PARK, CA 91320-4526

ROSE GARCIA
5 CALLE FRONTE
CAMARILLO, CA 93012-5136

ROSE GAYDA
1209 E MAIN ST APT 5
VENTURA, CA 93001-3130

ROSE GEARHART
6033 SAN DIMAS AVE
CAMARILLO, CA 93012-8132

ROSE GENHART
2175 WILCOX ST
CAMARILLO, CA 93010-4644

ROSE GONZALEZ
1217 CYPRESS POINT LN APT 101
VENTURA, CA 93003-6082

ROSE GREGORY
609 GREEN RIVER ST
OXNARD, CA 93036-5318

ROSE HASACORZIAN
348 CHESTNUT HILL CT APT 17
THOUSAND OAKS, CA 91360-3823

ROSE HONG
1144 ALAMOS DR
THOUSAND OAKS, CA 91362-2508

ROSE HOWARD
55 MARGARITA AVE
CAMARILLO, CA 93012-8113

ROSE HUSTEAD
3149 PREBLE AVE
VENTURA, CA 93003-4805

ROSE KRAMER
2359 E OCEAN AVE
VENTURA, CA 93003-4512

ROSE KRANE
470 FOREST PARK BLVD APT 311
OXNARD, CA 93036-5513

ROSE LAWRENCE
201 W VINEYARD AVE APT 167
OXNARD, CA 93036-2029

ROSE LOPEZ
691 DELPHINIUM PL
OXNARD, CA 93036-9049

ROSE MARTIN
6049 GITANA AVE
CAMARILLO, CA 93012-8124

ROSE MARTINEZ
282 SPRING OAK RD UNIT 2226
CAMARILLO, CA 93010-7521

ROSE MILLER
731 LONDON CIR
THOUSAND OAKS, CA 91360-5241

ROSE MONTANO
1409 E THOUSAND OAKS BLVD APT A
THOUSAND OAKS, CA 91362-2851

ROSE MUNOZ
1300 SARATOGA AVE UNIT 1712
VENTURA, CA 93003-6425

ROSE NGUYEN
1535 E HILLCREST DR
THOUSAND OAKS, CA 91362-2595

ROSE OLSON
1554 TOWHEE CT
VENTURA, CA 93003-6276

ROSE PEREZ
1521 JUSTICIA LN
OXNARD, CA 93030-6091

ROSE PERITO
1215 ANCHORS WAY DR SPC 83
VENTURA, CA 93001-219

ROSE REECE
405 HODENCAMP RD APT 208
THOUSAND OAKS, CA 91360-5498

ROSE RIEKKI
3975 TELEGRAPH RD SPC 30
VENTURA, CA 93003-3670

ROSE RIOS
291 RIVERDALE CT APT 103
CAMARILLO, CA 93012-7773

ROSE ROBERTS
3764 SHELDON DR
VENTURA, CA 93003-3140

ROSE ROBLES
246 LAFAYETTE DR
OXNARD, CA 93036-2469

ROSE RUST
1215 ANCHORS WAY DR SPC 126
VENTURA, CA 93001-263

ROSE SCHULTZ
3994 CALLE MIRA MONTE
NEWBURY PARK, CA 91320-1929

ROSE SINEGAL
2728 E PONDEROSA DR APT 100
CAMARILLO, CA 93010-4852

ROSE STADELMAYER
38 TAHQUITZ DR
CAMARILLO, CA 93012-5116

ROSE STERNFELD
2861 BALBOA ST
OXNARD, CA 93036-1708

ROSE STEWART
27 VARSITY CT
VENTURA, CA 93003-3812

ROSE STONE
633 GREENMEADOW LN
NEWBURY PARK, CA 91320-4110

ROSE SWANSON
130 N GARDEN ST UNIT 1310
VENTURA, CA 93001-2556

ROSE THOMAS
2167 HILLCREST DR
VENTURA, CA 93001-2411

ROSE TRAVIS
151 S ANN ST
VENTURA, CA 93001-3060

ROSE WILBY
3062 SERENO AVE
VENTURA, CA 93003-4762

ROSE WILLIAMS
206 SAINT MARYS DR
OXNARD, CA 93036-2475

ROSE WILLIS
195 VIRGINIA DR
VENTURA, CA 93003-1530

ROSEALINDA SHADURSKY
1890 W HILLCREST DR APT 466
NEWBURY PARK, CA 91320-5716

ROSEAN GARCIA
2738 DETROIT DR
OXNARD, CA 93036-1784

ROSEANN BUCKLEY
7265 LEMUR ST
VENTURA, CA 93003-6828

ROSEANN FANCY
905 RANCHO RD
THOUSAND OAKS, CA 91362-2635

ROSEANN FRAKA
1009 BROCKTON LN
VENTURA, CA 93001-3809

ROSEANN SMITH
332 DANVERS RIVER ST
OXNARD, CA 93036-5303

ROSEANNA GONZALEZ
3572 PREBLE AVE
VENTURA, CA 93003-5045

ROSEANNA STRICKLAND
18210 VILLAGE 18
CAMARILLO, CA 93012-7410

ROSEANNE CAYA
1220 JOHNSON DR SPC 11
VENTURA, CA 93003-6292

ROSEANNE HERNANDEZ
362 SALEM AVE
OXNARD, CA 93036-1316

ROSEANNE OLIVEROS
285 N VENTURA AVE APT 8
VENTURA, CA 93001-4533

ROSELIND SEATS
1560 SANTA BARBARA ST
VENTURA, CA 93001-3339

ROSELIO VALDEZ
5297 CREEKSIDE RD
CAMARILLO, CA 93012-5419

ROSELLE LONGCOB
2165 RAMELLI AVE
VENTURA, CA 93003-7016

ROSELYN BONCOCAN
611 CALIENTE WAY
OXNARD, CA 93036-2481

ROSELYN CRUZ
165 N CONEJO SCHOOL RD APT A
THOUSAND OAKS, CA 91362-3145

ROSELYN PERALTA
244 BELLAFONTE CT
CAMARILLO, CA 93012-7747

ROSEMARIE DAWES
23128 VILLAGE 23
CAMARILLO, CA 93012-7603

ROSEMARIE FOLINO
609 GERST DR
NEWBURY PARK, CA 91320-2110

ROSEMARIE HANSSEN
650 SPRING OAK RD UNIT 822
CAMARILLO, CA 93010-7543

ROSEMARIE MASTELLER
1710 W HILLCREST DR APT 43
NEWBURY PARK, CA 91320-2343

ROSEMARIE MORALES
614 KNOLLVIEW LN
THOUSAND OAKS, CA 91360-2539

ROSEMARIE PRECIADO
61 DEBUSSY LN
VENTURA, CA 93003-5331

ROSEMARIE SNIFFEN
600 N WENDY DR
NEWBURY PARK, CA 91320-3049

ROSEMARIE TORRES
2017 INEZ DR
OXNARD, CA 93030-8094

ROSEMARY BABER
180 WINDROSE DR
NEWBURY PARK, CA 91320-3563

ROSEMARY BILBY
591 LANTANA ST APT 177
CAMARILLO, CA 93010-6161

ROSEMARY CESNAUSKAS
1161 BRUNSWICK LN
VENTURA, CA 93001-4037

ROSEMARY CHACON
938 WALNUT DR
OXNARD, CA 93036-1836

ROSEMARY CLARK
7206 VILLAGE 7
CAMARILLO, CA 93012-6924

ROSEMARY DEANDA
2186 PALOMAR AVE
VENTURA, CA 93001-2466

ROSEMARY GABEL
4900 TELEGRAPH RD APT 219
VENTURA, CA 93003-4122

ROSEMARY HERNANDEZ
980 SKEEL DR
CAMARILLO, CA 93010-2962

ROSEMARY KIRK
405 HODENCAMP RD APT 128
THOUSAND OAKS, CA 91360-5498

ROSEMARY KIZIRIAN
820 N CALLE CIRCULO
CAMARILLO, CA 93010-5906

ROSEMARY LIBMAN
712 SARATOGA AVE
VENTURA, CA 93003-418

ROSEMARY LOPEZ
1190 BEECHWOOD ST
CAMARILLO, CA 93010-3013

ROSEMARY MILLER
787 CAYO GRANDE CT
NEWBURY PARK, CA 91320-1941

ROSEMARY MORRIS
515 ALIENTO WAY
CAMARILLO, CA 93012-5274

ROSEMARY O'NEIL
5423 LAFAYETTE ST
VENTURA, CA 93003-4233

ROSEMARY OLSON
720 CAYO GRANDE CT
NEWBURY PARK, CA 91320-1956

ROSEMARY PATRICK
673 ARNEILL RD
CAMARILLO, CA 93010-4741

ROSEMARY PLATT
2105 E PONDEROSA DR APT 230
CAMARILLO, CA 93010-4646

ROSEMARY QUON
36 ILEX DR
NEWBURY PARK, CA 91320-3353

ROSEMARY REED
113 N JOANNE AVE
VENTURA, CA 93003-2929

ROSEMARY ROSALES
2140 AVILA PL
OXNARD, CA 93036-8257

ROSEMARY SALAS
4388 CENTRAL AVE SPC 73
CAMARILLO, CA 93010-8512

ROSEMARY SHORR
2001 RAMELLI AVE
VENTURA, CA 93003-6849

ROSEMARY SPARKS
1404 SAPPHIRE DRAGON ST
NEWBURY PARK, CA 91320-5987

ROSEMARY SWENSON
446 NEWCASTLE ST
THOUSAND OAKS, CA 91361-1338

ROSEMARY VENTURA
6345 HUMMINGBIRD ST
VENTURA, CA 93003-7921

ROSEMARY VILLAGOMEZ
3751 NYELAND AVE
OXNARD, CA 93036-8822

ROSEMARY WARREN
135 JUNIPERO ST UNIT 204
VENTURA, CA 93001-3363

ROSEMARY WINOWICH
720 OCOTLAN WAY
OXNARD, CA 93030-2587

ROSEMARY ZAVALA
640 DULCE DR
OXNARD, CA 93036-2483

ROSENDO ALCARAZ
1371 CONCHA ST
OXNARD, CA 93030-5433

ROSENDO FRIAS
3471 CITRUS ST
OXNARD, CA 93036-1330

ROSENDO GANDULFO
662 PASEO LA PERLA
NEWBURY PARK, CA 91320-2451

ROSENDO GUZMAN
3204 JESSICA ST
NEWBURY PARK, CA 91320-4401

ROSENDO HERNANDEZ
18 COLLEGE DR
VENTURA, CA 93003-3442

ROSENDO SERRANO
75 VIA MARISMA
CAMARILLO, CA 93012-5025

ROSETTA BROOKS
2651 WAGON WHEEL RD
UNIT 238
OXNARD, CA 93036-1347

ROSETTA DAVIDSON
904 PASEO SERENATA
CAMARILLO, CA 93012-8190

ROSETTA HENRY
297 CORONADO ST
VENTURA, CA 93001-3614

ROSETTE BELTRAN
223 STONEGATE RD
CAMARILLO, CA 93010-7573

ROSIE ABRAHAMSEN
1093 GRAVES CT
CAMARILLO, CA 93010-2917

ROSIE AGUIRRE
375 E THOMPSON BLVD APT 103
VENTURA, CA 93001-5927

ROSIE CALDERON
11244 VILLAGE 11
CAMARILLO, CA 93012-6906

ROSIE DEJESUS
421 W RAMONA ST
VENTURA, CA 93001-1657

ROSIE GALAVIZ
848 SAUSALITO DR
CAMARILLO, CA 93010-9201

ROSIE HERNANDEZ
2141 PASEO ISLA
OXNARD, CA 93030-5584

ROSIE HUNTLEY
1185 SARATOGA AVE
VENTURA, CA 93003-5817

ROSIE HUNTLEY
482 YALE CT
OXNARD, CA 93036-2557

ROSIE KUPSTAITIS
17165 VILLAGE 17
CAMARILLO, CA 93012-7401

ROSIE LOZANO
1381 CYPRESS POINT LN APT 102
VENTURA, CA 93003-7801

ROSIE LOZANO
1393 CYPRESS POINT LN APT 102
VENTURA, CA 93003-7806

ROSIE LUNA
271 W COLLINS ST
OXNARD, CA 93036-1204

ROSIE ORTEGA
410 W VINEYARD AVE
OXNARD, CA 93036-1913

ROSIE PEREZ
1150 VENTURA BLVD SPC 98
CAMARILLO, CA 93010-7750

ROSIE RESH
96 COTTAGE GROVE AVE
CAMARILLO, CA 93012-908

ROSILIND MORRIS
40 TAHQUITZ DR
CAMARILLO, CA 93012-5116

ROSINA LOPEZ
1654 NIDIA WAY
OXNARD, CA 93030-5081

ROSINA WEITEKAMP
1291 HANOVER LN
VENTURA, CA 93001-4022

ROSIO HOECHEVERRIA
555 ROSEWOOD AVE APT 1112
CAMARILLO, CA 93010-5935

ROSITA EUSEBIO
1111 CESAR CHAVEZ DR
OXNARD, CA 93030-431

ROSITA GOMEZ
301 WALNUT DR
OXNARD, CA 93036-1360

ROSS ACREE
1758 VISTA DEL MAR DR
VENTURA, CA 93001-3729

ROSS BUDRAKEY
277 CHARRO AVE
NEWBURY PARK, CA 91320-3625

ROSS CARMICHAEL
1374 E HILLCREST DR APT 307
THOUSAND OAKS, CA 91362-2519

ROSS DAVIS
436 POLI ST APT 402
VENTURA, CA 93001-5684

ROSS EMERY
84 N PACIFIC AVE
VENTURA, CA 93001-3458

ROSS HENDERSON
1949 LOS FELIZ DR APT 238
THOUSAND OAKS, CA 91362-5508

ROSS HUBBARD
142 N EVERGREEN DR
VENTURA, CA 93003-2600

ROSS KECK
251 N VENTURA AVE SPC 49
VENTURA, CA 93001-2524

ROSS LANGLOIS
121 CAMINO RUIZ APT 81
CAMARILLO, CA 93012-6763

ROSS MCMURRY
847 POLI ST APT 5
VENTURA, CA 93001-5914

ROSS NIDEFFER
1575 E THOMPSON BLVD
VENTURA, CA 93001-3330

ROSS OLIVA
585 ARROYO DEL MAR
CAMARILLO, CA 93010-5961

ROSS PRICE
555 LAURIE LN APT M5
THOUSAND OAKS, CA 91360-5535

ROSS RAMOS
694 LANTANA ST APT 14
CAMARILLO, CA 93010-6120

ROSS SCHAAP
419 GARONNE ST
OXNARD, CA 93036-5313

ROSS SCOTT
579 TREE TOP LN
THOUSAND OAKS, CA 91360-2455

ROSS SHOEM
490 OAK TREE LN APT A
THOUSAND OAKS, CA 91360-7900

ROSS SIMON
442 E WILBUR RD APT 107
THOUSAND OAKS, CA 91360-7320

ROSS SPARKS
24 ISABEL AVE
CAMARILLO, CA 93012-8108

ROSSANNA BUMATAY
570 WINCHESTER DR UNIT 120
OXNARD, CA 93036-1038

ROSY LOPEZ
615 W VINEYARD AVE APT 697
OXNARD, CA 93036-1924

ROSY SABORY
765 WINCHESTER DR
OXNARD, CA 93036-1473

ROUBEN ZADOURIAN
808 PAMELA WOOD ST
NEWBURY PARK, CA 91320-4156

ROUEL AGUSTIN
1372 INCA DR
OXNARD, CA 93030-416

ROVY COLLADO
181 STONEGATE RD
CAMARILLO, CA 93010-7575

ROWAN DEAL
233 E BARNETT ST
VENTURA, CA 93001-1713

ROWELYN KILIUS
680 BLUEBELL PL
OXNARD, CA 93036-9089

ROWENA BORDALLO
440 E DAILY DR APT 26
CAMARILLO, CA 93010-5827

ROWENA LEGASPI
859 LAUREL PARK CIR
CAMARILLO, CA 93012-5335

ROWENA LIM
752 FOREST PARK BLVD APT 304
OXNARD, CA 93036-5367

ROWENA O'BRIEN
501 GRANDE ST
OXNARD, CA 93036-8214

ROWENA SANCHEZ
646 NANDINA CIR
OXNARD, CA 93036-1909

ROWENA VERAN
3023 SHENANDOAH DR
OXNARD, CA 93036-5337

ROWLAND ELLIS
2901 PIERPONT BLVD
VENTURA, CA 93001-4059

ROWLAND RUSHTON
1215 ANCHORS WAY DR SPC 38
VENTURA, CA 93001-5212

ROXAN TRAVIOLI
902 BROSSARD DR
THOUSAND OAKS, CA 91360-5929

ROXANA CORTEZ
327 ROSEWOOD ST
VENTURA, CA 93001-1670

ROXANA FLORES
691 COUNTY SQUARE DR UNIT 25
VENTURA, CA 93003-5466

ROXANA GAMBOA
2888 BALBOA ST
OXNARD, CA 93036-1709

ROXANA HESTER
853 GREEN LAWN AVE
CAMARILLO, CA 93010-2628

ROXANA PALOMINO
2302 OTTER CREEK LN
OXNARD, CA 93036-6266

ROXANA RAFIEE
678 PARRISH ST
VENTURA, CA 93003-392

ROXANA SILVA
3281 SAN PABLO ST
VENTURA, CA 93003-3017

ROXANE BEIGEL
412 RANCHO DR
VENTURA, CA 93003-4657

ROXANE BURK
1373 HANOVER LN
VENTURA, CA 93001-4071

ROXANN HARRISON
606 PASEO ESMERALDA
NEWBURY PARK, CA 91320-2535

ROXANNA BALDONADO
4756 SULLIVAN ST APT 102
VENTURA, CA 93003-8211

ROXANNA BALDONADO
544 ARCADE DR APT B
VENTURA, CA 93003-4588

ROXANNA CASTELLANOZ
267 TIMBER RD
NEWBURY PARK, CA 91320-4637

ROXANNA GILMORE
278 MAPLE RD
NEWBURY PARK, CA 91320-4720

ROXANNA RIVAS
401 W VINEYARD AVE APT 289
OXNARD, CA 93036-1951

ROXANNA TAN
4535 CALLE ARGOLLA
CAMARILLO, CA 93012-929

ROXANNE ABELL
550 FOREST PARK BLVD APT 121B
OXNARD, CA 93036-5533

ROXANNE BLAAUW
962 CAMINO DOS RIOS
THOUSAND OAKS, CA 91360-2359

ROXANNE CADE
167 S KALORAMA ST APT 16
VENTURA, CA 93001-2951

ROXANNE DAVIS
170 LANG ST
VENTURA, CA 93003-3213

ROXANNE DAVIS
555 ROSEWOOD AVE APT 105
CAMARILLO, CA 93010-5920

ROXANNE DELACRUZ
2340 ALAMEDA AVE
VENTURA, CA 93003-6669

ROXANNE DIAZ
1837 ONDA DR
CAMARILLO, CA 93010-6264

ROXANNE GREENE
319 HODENCAMP RD APT 75
THOUSAND OAKS, CA 91360-5635

ROXANNE HERNANDEZ
111 HOLLY DR APT 105
CAMARILLO, CA 93010-7976

ROXANNE HUGHES
647 SUNVALE AVE
VENTURA, CA 93003-4820

ROXANNE KERNER
554 GILBERT ST
NEWBURY PARK, CA 91320-3083

ROXANNE LANG
365 COLLEGE DR
VENTURA, CA 93003-3448

ROXANNE LECHUGA
1729 PELICAN AVE
VENTURA, CA 93003-6285

ROXANNE LIVIA
618 CAMINO MANZANAS
THOUSAND OAKS, CA 91360-2118

ROXANNE MCKILLOP
4700 AURORA DR SPC 10
VENTURA, CA 93003-8803

ROXANNE PEARSON
2886 BAYSHORE AVE
VENTURA, CA 93001-4128

ROXANNE PENA
2547 BARRY ST
CAMARILLO, CA 93010-6638

ROXANNE RAMIA
555 LAURIE LN APT J10
THOUSAND OAKS, CA 91360-5591

ROXANNE SONNENSCHEIN
4950 SULLIVAN ST
VENTURA, CA 93003-5267

ROXANNE THOMAS
3404 REXFORD ST
VENTURA, CA 93003-5017

ROXANNE TIMMERMAN
855 BUENA VISTA ST APT 10
VENTURA, CA 93001-2036

ROXETTA ROOD
1935 SUNSET DR
VENTURA, CA 93001-2373

ROXETTE ROGERS
2160 GORMAN ST
CAMARILLO, CA 93010-4623

ROXIE BACA
7500 LEMUR ST
VENTURA, CA 93003-6835

ROXIE CRYDER
462 S EMMA AVE
VENTURA, CA 93003-4743

ROXY BOELZ
6160 PROMONTORY LN APT 344
VENTURA, CA 93003-6582

ROXY DONAHUE
1300 SARATOGA AVE UNIT 2204
VENTURA, CA 93003-6422

ROY BREWER
2929 GAIL CT
NEWBURY PARK, CA 91320-4424

ROY BROWN
258 W RAMONA ST
VENTURA, CA 93001-1645

ROY CARLSON
970 E HILLCREST DR
THOUSAND OAKS, CA 91360-6025

ROY COOPER
662 HODENCAMP RD
THOUSAND OAKS, CA 91360-5427

ROY DANZIGER
1759 S HILL RD APT 304
VENTURA, CA 93003-546

ROY ENRIQUEZ
2759 HARBOR BLVD
VENTURA, CA 93001-4109

ROY FOUGHTY
2170 ERMINE AVE
VENTURA, CA 93003-6811

ROY GAINES
7217 WALLABY ST
VENTURA, CA 93003-6859

ROY GARCIA
1149 CYPRESS POINT LN APT 201
VENTURA, CA 93003-6073

ROY GODINEZ
2264 JOHNSON DR
VENTURA, CA 93003-6717

ROY GRIGGS
470 FOREST PARK BLVD APT 326
OXNARD, CA 93036-5514

ROY HARRIS
251 ELM RD
NEWBURY PARK, CA 91320-4713

ROY HODGES
1220 JOHNSON DR SPC 140
VENTURA, CA 93003-504

ROY ISRAEL
667 ARNEILL RD
CAMARILLO, CA 93010-4741

ROY JONES
217 XAVIER AVE
VENTURA, CA 93003-4013

ROY JUSINO
1158 PALMER AVE
CAMARILLO, CA 93010-4639

ROY KARNES
369 PASEO DE PLAYA APT 201
VENTURA, CA 93001-2747

ROY MARTIN
26126 VILLAGE 26
CAMARILLO, CA 93012-7615

ROY MATHEW
400 E WILBUR RD APT 104
THOUSAND OAKS, CA 91360-5450

ROY MOTAMEDI
291 RIVERDALE CT APT 114
CAMARILLO, CA 93012-7773

ROY NELSON
1174 CARLSBAD PL
VENTURA, CA 93003-5827

ROY PARSAY
5154 VILLAGE 5
CAMARILLO, CA 93012-6804

ROY PEACOCK
6299 BELL PL
VENTURA, CA 93003-6722

ROY PEGOLLO
13 COLLEGE DR
VENTURA, CA 93003-3441

ROY PRICE
1766 VISTA DEL MAR DR
VENTURA, CA 93001-3729

ROY PURCELL
4603 REFUGIO CT
CAMARILLO, CA 93012-988

ROY RODRIGUEZ
1137 PASEO LAS NUBES
OXNARD, CA 93030-8046

ROY SANCHEZ
731 ROBLE LN
OXNARD, CA 93036-5048

ROY SHARPE
92 SILAS AVE
NEWBURY PARK, CA 91320-4467

ROY SHERMAN
5577 FLOYD ST
VENTURA, CA 93003-9097

ROY STRIEGEL
950 SEAMIST PL APT 104
VENTURA, CA 93003-478

ROY WILLIAMS
1675 CHAPEL DR APT 1
CAMARILLO, CA 93010-7755

ROY WILSON
3105 PORTER LN
VENTURA, CA 93003-4816

ROY YANEZ
2631 VENTURA BLVD SPC 13
OXNARD, CA 93036-8851

ROYA BANAIE
633 CALLE ARROYO
THOUSAND OAKS, CA 91360-2577

ROYAL PARKER
530 CALLE LA RODA APT 203
CAMARILLO, CA 93010-2703

ROYCE FOSTER
832 CORSICANA DR
OXNARD, CA 93036-1408

ROYCE HILL
1064 DOVER LN
VENTURA, CA 93001-3808

ROYCE PAO
1381 E SANTA CLARA ST APT 5
VENTURA, CA 93001-3219

ROYCE PAO
555 LAURIE LN APT I9
THOUSAND OAKS, CA 91360-5536

ROYCE PRINTY
6600 TELEPHONE RD APT 404
VENTURA, CA 93003-5593

ROYSTON DEVLIN
236 HILL RANCH DR
THOUSAND OAKS, CA 91362-2783

ROZ DANBERG
28150 VILLAGE 28
CAMARILLO, CA 93012-7617

ROZ GILMAN
551 CAMINO TIERRA SANTA APT 242
CAMARILLO, CA 93010-8611

ROZ MCGRATH
788 WOOD RD
CAMARILLO, CA 93010-8362

ROZALIA SCHWANAUER
255 MARJORI AVE
NEWBURY PARK, CA 91320-4023

ROZANN LEBOWITZ
603 RACQUET CLUB LN
THOUSAND OAKS, CA 91360-2556

ROZENIA TILLMAN
126 RIPLEY ST APT 9
CAMARILLO, CA 93010-2603

ROZY RODRIGUEZ
2006 BLACKBERRY CIR
OXNARD, CA 93036-9060

RSE PALUMBO
367 E THOUSAND OAKS BLVD APT 202
THOUSAND OAKS, CA 91360-8256

RUBELIO ALVARADO
1375 CYPRESS POINT LN APT 102
VENTURA, CA 93003-6070

RUBEN ACEVEDO
1715 PELICAN AVE
VENTURA, CA 93003-6285

RUBEN AMBRIZ
1172 PORTOLA RD
VENTURA, CA 93003-5930

RUBEN AREVALO
2811 SMOKEY MOUNTAIN DR
OXNARD, CA 93036-5342

RUBEN ARIAS
2051 WANKEL WAY APT 250
OXNARD, CA 93036-3799

RUBEN ARIZA
750 MOBIL AVE APT 49
CAMARILLO, CA 93010-4641

RUBEN BADILLA
40 W RAMONA ST
VENTURA, CA 93001-1665

RUBEN CABRERA
264 HOMER AVE
VENTURA, CA 93003-2945

RUBEN CALUYA
675 COUNTY SQUARE DR
UNIT 62
VENTURA, CA 93003-5456

RUBEN CANUL
2035 VINCA WAY
OXNARD, CA 93030-671

RUBEN CINTRON
631 CALLE PORTILLA
CAMARILLO, CA 93010-1826

RUBEN CORONA
151 W STROUBE ST APT L
OXNARD, CA 93036-1351

RUBEN CRUZ
2745 HARBOR BLVD
VENTURA, CA 93001-4110

RUBEN DEL RIO
1520 PALMER AVE
CAMARILLO, CA 93010-3329

RUBEN DELAROSA
1300 SARATOGA AVE UNIT 2203
VENTURA, CA 93003-6422

RUBEN DIAZ
115 MADONNA LN
NEWBURY PARK, CA 91320-3927

RUBEN FLORES
1088 BEECHWOOD ST
CAMARILLO, CA 93010-3011

RUBEN FLORES
1413 SEVILLA ST
CAMARILLO, CA 93010-7731

RUBEN FLORES
40 RAEMERE ST
CAMARILLO, CA 93010-6422

RUBEN FRANCO
760 FESTIVO ST
OXNARD, CA 93030-7350

RUBEN GARCIA
1347 LUSTRE DR
OXNARD, CA 93030-424

RUBEN GARCIA
1323 SOMBRA WAY
OXNARD, CA 93030-428

RUBEN GARCIA
444 S EMMA AVE
VENTURA, CA 93003-4743

RUBEN GARCIA
500 FOREST PARK BLVD APT 222A
OXNARD, CA 93036-5520

RUBEN GOMEZ
521 PASEO NOGALES
OXNARD, CA 93030-5590

RUBEN GONZALEZ
100 CINDY AVE
NEWBURY PARK, CA 91320-4421

RUBEN GONZALEZ
1970 GINGER ST APT 84
OXNARD, CA 93036-749

RUBEN GONZALEZ
6312 CORTE LUCINDA
CAMARILLO, CA 93012-8197

RUBEN GUTIERREZ
1301 VENTURA BLVD SPC 69
OXNARD, CA 93036-8369

RUBEN HARO
1554 CIPRES CT
CAMARILLO, CA 93010-3126

RUBEN HERNANDEZ
312 WILL AVE
OXNARD, CA 93036-1349

RUBEN HUANTE
1926 SNOW AVE
OXNARD, CA 93036-2555

RUBEN ITURBE
6500 TELEPHONE RD APT 2801
VENTURA, CA 93003-4444

RUBEN JIMENEZ
1208 VIA MONTOYA
CAMARILLO, CA 93010-4844

RUBEN LEYVA
168 PALM DR
CAMARILLO, CA 93010-7926

RUBEN LOPEZ
130 N GARDEN ST UNIT 3144
VENTURA, CA 93001-2568

RUBEN MELENDEZ
558 HOLLY AVE
OXNARD, CA 93036-1928

RUBEN MIRANDA
1638 PARAKEET CT
VENTURA, CA 93003-6238

RUBEN MONDRAGON
231 N GLENN DR
CAMARILLO, CA 93010-6608

RUBEN MORA
53 RAEMERE ST
CAMARILLO, CA 93010-6421

RUBEN MORALES
459 HELSAM AVE
OXNARD, CA 93036-1311

RUBEN NUNEZ
1614 E OCEAN AVE
VENTURA, CA 93001-3304

RUBEN NUNEZ
2036 ROHDEA WAY
OXNARD, CA 93030-6086

RUBEN ORTEGA
973 LOMBARD ST
OXNARD, CA 93030-5569

RUBEN PADILLA
1161 JOHNSON DR APT J
VENTURA, CA 93003-6258

RUBEN PADILLA
291 RIVERPARK BLVD APT 205
OXNARD, CA 93036-7614

RUBEN QUINTANAR
4700 AURORA DR SPC 143
VENTURA, CA 93003-8862

RUBEN RAMIREZ
1150 VENTURA BLVD SPC 122
CAMARILLO, CA 93010-7782

RUBEN RAMIREZ
2711 SMOKEY MOUNTAIN DR
OXNARD, CA 93036-5341

RUBEN REYES
704 GREEN RIVER ST
OXNARD, CA 93036-5460

RUBEN RIVERA
580 AVENIDA DE LA PLATA
NEWBURY PARK, CA 91320-2405

RUBEN ROBINSON
7130 CHAMOIS ST
VENTURA, CA 93003-7033

RUBEN RODRIGUEZ
1981 LOS FELIZ DR APT 249
THOUSAND OAKS, CA 91362-5522

RUBEN ROMEO
1036 PASEO ORTEGA
OXNARD, CA 93030-7389

RUBEN RUIZ
4742 VIA CUPERTINO
CAMARILLO, CA 93012-5226

RUBEN SANTILLAN
415 W RAMONA ST
VENTURA, CA 93001-1657

RUBEN SOLIS
900 WEBER CIR APT 202
VENTURA, CA 93003-8248

RUBEN TAMAYO
29 MARGARITA AVE
CAMARILLO, CA 93012-8113

RUBEN TERRAZAS
551 CAMINO TIERRA SANTA APT 113
CAMARILLO, CA 93010-8605

RUBEN TREJO
317 CORSICANA DR
OXNARD, CA 93036-1306

RUBEN VALENCIA
3734 SANTA CLARA AVE
OXNARD, CA 93036-7918

RUBEN VASQUEZ
1710 W HILLCREST DR APT 64
NEWBURY PARK, CA 91320-2308

RUBEN VASQUEZ
546 SPRING OAK RD UNIT 1425
CAMARILLO, CA 93010-7549

RUBEN VEGA
414 SALEM AVE
OXNARD, CA 93036-1318

RUBEN VERA
2141 WANKEL WAY APT 200
OXNARD, CA 93036-3780

RUBEN VERGARA
1033 TERESA ST
OXNARD, CA 93030-5090

RUBI CASTANEDA
3122 N OXNARD BLVD
OXNARD, CA 93036-5356

RUBI CORTEZ
2038 DULCE DR
OXNARD, CA 93036-2484

RUBINA FABIAN
787 PASEO LINDO
OXNARD, CA 93030-7371

RUBY AMARO
507 LANTANA ST APT 129
CAMARILLO, CA 93010-6170

RUBY BRANSFORD
1630 PARROT CT
VENTURA, CA 93003-6240

RUBY BURNS
693 LANTANA ST APT 69
CAMARILLO, CA 93010-6125

RUBY CHRISTIAN
6309 NIGHTINGALE ST APT 13
VENTURA, CA 93003-6975

RUBY COAKLEY
2374 APPLE LN
OXNARD, CA 93036-1554

RUBY DAVIS
1965 LOS FELIZ DR APT 215
THOUSAND OAKS, CA 91362-5517

RUBY DIAZ
3601 ALMOND DR
OXNARD, CA 93036-8819

RUBY GALLEGOS
6375 WHIPPORWILL ST APT 203
VENTURA, CA 93003-6951

RUBY HERNANDEZ
1101 VENTURA BLVD SPC 202
OXNARD, CA 93036-358

RUBY JOHNSTONE
3127 TRINITY DR
VENTURA, CA 93003-4918

RUBY LORIA
2726 RIVERPARK BLVD
OXNARD, CA 93036-5332

RUBY MAGANA
361 RIVERPARK BLVD APT 206
OXNARD, CA 93036-7626

RUBY MORENO
200 S GLENN DR APT 82
CAMARILLO, CA 93010-7957

RUBY OCHOA
2522 DANUBE WAY
OXNARD, CA 93036-1637

RUBY PERERA
201 W VINEYARD AVE APT 154
OXNARD, CA 93036-2028

RUBY RODRIGUEZ
3652 NYELAND AVE
OXNARD, CA 93036-8835

RUBY RUIZ
1041 TEMPLE AVE APT 202
CAMARILLO, CA 93010-4806

RUBY SIMENTAL
3606 ALMOND DR
OXNARD, CA 93036-8802

RUBY SIMPKINS
68 MARGARITA AVE
CAMARILLO, CA 93012-9432

RUDI DEGRINIS
1644 CROSS BRIDGE PL
THOUSAND OAKS, CA 91362-2643

RUDILO FLORES
621 AVENIDA DEL PLATINO
NEWBURY PARK, CA 91320-2513

RUDOLF ARAKELIAN
1710 W HILLCREST DR APT 78
NEWBURY PARK, CA 91320-2309

RUDOLF DE BRUYN
245 OAKLEAF DR APT 101
THOUSAND OAKS, CA 91360-3850

RUDOLF SENA
2117 HYLAND AVE
VENTURA, CA 93001-2407

RUDOLF TISCARENO
994 E COLLINS ST
OXNARD, CA 93036-1829

RUDOLF VETLUGIN
2716 E PONDEROSA DR APT 57
CAMARILLO, CA 93010-4871

RUDOLPH CALASIN
1124 PINATA DR
OXNARD, CA 93030-5457

RUDOLPH GAMEZ
313 RIVERPARK BLVD UNIT 303
OXNARD, CA 93036-7658

RUDOLPH HERRERA
1346 JUANITA AVE
OXNARD, CA 93030-422

RUDOLPH LUHRS
2006 JACINTO DR
OXNARD, CA 93030-8095

RUDOLPH MAGNOLIA
26136 VILLAGE 26
CAMARILLO, CA 93012-7615

RUDY ALDANA
6390 HUMMINGBIRD ST APT D
VENTURA, CA 93003-6940

RUDY ATILANO
5 CHRISTINA AVE
CAMARILLO, CA 93012-8101

RUDY AYALA
209 ELENA WAY
OXNARD, CA 93036-8205

RUDY CARRASCO
2855 SHERWIN AVE
VENTURA, CA 93003-7220

RUDY CONTRERAS
2501 HILLROSE PL
OXNARD, CA 93036-1573

RUDY DABBS
3373 ARMADA DR APT 17
VENTURA, CA 93003-4952

RUDY GARCIA
3782 NYELAND AVE
OXNARD, CA 93036-8836

RUDY GONZALEZ
1226 WALNUT DR
OXNARD, CA 93036-1835

RUDY HERNANDEZ
1300 SARATOGA AVE UNIT 1708
VENTURA, CA 93003-6425

RUDY HERNANDEZ
4553 MILPAS ST
CAMARILLO, CA 93012-5172

RUDY JAZO
163 BELL WAY
VENTURA, CA 93001-1619

RUDY PERRINO
1262 LA JOLLA DR
THOUSAND OAKS, CA 91362-2223

RUDY RAMOS
4707 COLONY DR
CAMARILLO, CA 93012-5203

RUDY SARAGOSA
3713 BIRCH ST
VENTURA, CA 93003-3401

RUDY URBINA
609 W VINEYARD AVE APT 731
OXNARD, CA 93036-1920

RUDY VASQUEZ
2310 PEACOCK AVE APT 106
VENTURA, CA 93003-6928

RUDY VILLA
2444 ALVARADO ST APT D6
OXNARD, CA 93036-1723

RUDY VILLEGAS
701 MOBIL AVE APT 229
CAMARILLO, CA 93010-4654

RUEBEN THARP
71 MISSION PLAZA DR
VENTURA, CA 93001-2669

RUEDEAN GRIEVE
2679 DAWSON AVE
VENTURA, CA 93003-4633

RUEL GALARPE
2704 COLONIA AVE
OXNARD, CA 93036-1218

RUEL PASCUAL
1849 ROCK SPRING ST
NEWBURY PARK, CA 91320-5973

RUFIE HOLT
270 TWIN FALLS CT
NEWBURY PARK, CA 91320-3471

RUFINO ESQUIVEL
2417 LARKHAVEN LN
OXNARD, CA 93036-6249

RUI LI
5228 SAN FRANCESCA DR
CAMARILLO, CA 93012-5330

RUIPING LUN
37 JENSEN CT
THOUSAND OAKS, CA 91360-7449

RUIYUAN LUO
1631 BLUE CANYON ST
NEWBURY PARK, CA 91320-6550

RUIZ LOPEZ
731 CEDAR ST
VENTURA, CA 93001-1917

RUIZ MONROY
851 LOIS AVE
NEWBURY PARK, CA 91320-2137

RULLA HERNANDEZ
1108 LANTANA ST
CAMARILLO, CA 93010-3025

RUMYANA IVANOVA
842 VINTON CT
THOUSAND OAKS, CA 91360-5951

RUNAN YANG
523 W GAINSBOROUGH RD APT 204
THOUSAND OAKS, CA 91360-2480

RUPAL SHAH
701 MOBIL AVE APT 235
CAMARILLO, CA 93010-4655

RUPANSHI CHHABRA
555 LAURIE LN APT O6
THOUSAND OAKS, CA 91360-5539

RUPERT EDGAR
66 S VENTURA AVE APT 223
VENTURA, CA 93001-2739

RUPERT OROPEZA
386 SALEM AVE
OXNARD, CA 93036-1316

RUPERT TAPIA
674 AVENIDA DEL PLATINO
NEWBURY PARK, CA 91320-2528

RUPERTO CASTELLANOS
613 PASEO TESORO
OXNARD, CA 93030-8089

RUQAYYAH MANSOUR
1300 SARATOGA AVE UNIT 805
VENTURA, CA 93003-6408

RUSH CLARK
3175 TRINITY DR
VENTURA, CA 93003-4918

RUSHELL DELEON
2226 RAMELLI AVE
VENTURA, CA 93003-7019

RUSS BYRNE
790 CEDAR ST APT 121
VENTURA, CA 93001-1951

RUSS ESKES
1176 AMBERTON LN
NEWBURY PARK, CA 91320-3559

RUSS KEMSLEY
5494 LAFAYETTE ST
VENTURA, CA 93003-4234

RUSS STEIN
2282 ADRIAN ST
NEWBURY PARK, CA 91320-3304

RUSSEL AHMED
2707 MICHAEL DR
NEWBURY PARK, CA 91320-3255

RUSSEL CASTILLEJO
1414 VAQUERO DR
OXNARD, CA 93030-6177

RUSSEL DEVEREAUX
48 TAHQUITZ CT
CAMARILLO, CA 93012-907

RUSSELL ABUAN
2154 BLACKBERRY CIR
OXNARD, CA 93036-9063

RUSSELL ANDERSON
110 GAY DR
VENTURA, CA 93003-5339

RUSSELL ARNETT
460 RANCHO DR
VENTURA, CA 93003-4657

RUSSELL AXLEY
823 E STROUBE ST
OXNARD, CA 93036-1730

RUSSELL BABBITT
317 SCARBOROUGH ST
THOUSAND OAKS, CA 91361-1346

RUSSELL BARNES
124 LINCOLN DR
VENTURA, CA 93001-2314

RUSSELL BIELEK
24 ESTATES AVE
VENTURA, CA 93003-3835

RUSSELL BLIESE
4900 TELEGRAPH RD APT 536
VENTURA, CA 93003-4151

RUSSELL BRISBOIS
138 SANDRA CT
NEWBURY PARK, CA 91320-4305

RUSSELL BUSSE
4258 STONETREE AVE
CAMARILLO, CA 93012-5139

RUSSELL ELDER
3419 ROCKHAMPTON DR
CAMARILLO, CA 93012-7735

RUSSELL FULLER
578 LEONARD ST
CAMARILLO, CA 93010-6528

RUSSELL GIBBS
5565 DORSEY ST
VENTURA, CA 93003-226

RUSSELL HEITHOFF
436 POLI ST APT 205
VENTURA, CA 93001-5681

RUSSELL JOHNSEN
691 PASEO DE CORTAGA
CAMARILLO, CA 93010-5969

RUSSELL LEAVITT
1752 HOBART DR
CAMARILLO, CA 93010-3160

RUSSELL MACIAS
161 WALTER AVE
NEWBURY PARK, CA 91320-4341

RUSSELL MARTIN
500 FOREST PARK BLVD APT 103A
OXNARD, CA 93036-5509

RUSSELL MCMILLIN
295 SAN CLEMENTE ST
VENTURA, CA 93001-3651

RUSSELL MERRICK
1626 SHORELINE ST
CAMARILLO, CA 93010-6016

RUSSELL MULLENIX
367 HODENCAMP RD APT 153
THOUSAND OAKS, CA 91360-5657

RUSSELL NADEL
238 GREEN HEATH PL
THOUSAND OAKS, CA 91361-1111

RUSSELL NASH
201 W VINEYARD AVE APT 50
OXNARD, CA 93036-2016

RUSSELL NIELDS
1196 CAMEO CT
CAMARILLO, CA 93010-3506

RUSSELL PARK
524 CHAPALA DR
CAMARILLO, CA 93010-6024

RUSSELL PERKINS
3161 LONDON LN
OXNARD, CA 93036-5350

RUSSELL POTTER
281 GREEN HEATH PL
THOUSAND OAKS, CA 91361-1120

RUSSELL PROUSE
9116 VILLAGE 9
CAMARILLO, CA 93012-6900

RUSSELL RANKIN
154 BELL WAY APT B
VENTURA, CA 93001-1600

RUSSELL READ
141 HEATHER RIDGE AVE
NEWBURY PARK, CA 91320-3429

RUSSELL REGAN
1222 PORTOLA RD
VENTURA, CA 93003-5933

RUSSELL RUTALJ
1220 JOHNSON DR SPC 63
VENTURA, CA 93003-644

RUSSELL SAMLER
274 SAINT MARYS DR
OXNARD, CA 93036-2415

RUSSELL SCOTT
5266 SHILOH WAY
VENTURA, CA 93003-7349

RUSSELL SIMPSON
268 W GAINSBOROUGH RD
THOUSAND OAKS, CA 91360-3441

RUSSELL SKINNER
758 PASEO MONTECITO
NEWBURY PARK, CA 91320-2044

RUSSELL SPERRY
5357 BASIE ST
VENTURA, CA 93003-218

RUSSELL SPICKELMIER
3693 LESSER DR
NEWBURY PARK, CA 91320-2064

RUSSELL STCHARLES
501 CANYON VISTA DR
NEWBURY PARK, CA 91320-2727

RUSSELL TRUBIA
156 N JEROME AVE
NEWBURY PARK, CA 91320-3432

RUSSELL WALLSTON
194 KENNETH ST
CAMARILLO, CA 93010-7838

RUSSELL WILLIAMS
635 RANDY DR
NEWBURY PARK, CA 91320-3037

RUSSELL WILLIAMSON
222 E KELLY RD
NEWBURY PARK, CA 91320-3413

RUSSELL WILSON
815 PASEO CAMARILLO APT 486
CAMARILLO, CA 93010-728

RUSTIN LAYCOCK
222 CAMINO CORTINA
CAMARILLO, CA 93010-2640

RUSTY MONTANO
200 ORCHARD PL APT 193
OXNARD, CA 93036-2033

RUSTY PATTERSON
2155 HYACINTH DR
OXNARD, CA 93036-2338

RUSTY PETERSON
1940 PELICAN AVE
VENTURA, CA 93003-6251

RUSTY SMITH
4798 SULLIVAN ST APT 102
VENTURA, CA 93003-8214

RUTH ARAIZA
2674 HONEYSUCKLE DR
OXNARD, CA 93036-6210

RUTH ATWATER
1609 CALLE LA CUMBRE
CAMARILLO, CA 93010-1820

RUTH BANUELOS
30 STRAUSS RD
VENTURA, CA 93003-5355

RUTH BEALS
1518 TOWHEE CT
VENTURA, CA 93003-6262

RUTH BETTS
66 N HEMLOCK ST
VENTURA, CA 93001-3102

RUTH BLYSTONE
130 N GARDEN ST UNIT 1205
VENTURA, CA 93001-2541

RUTH CAMACHO
1441 CYPRESS POINT LN APT 104
VENTURA, CA 93003-7816

RUTH CARRILLLO
2237 JAMES AVE
VENTURA, CA 93003-6735

RUTH CHATTARINA
740 POLI ST APT B
VENTURA, CA 93001-2975

RUTH CISOWSKI
256 WINDTREE AVE
NEWBURY PARK, CA 91320-4130

RUTH DEFORE
2206 BRIARFIELD ST
CAMARILLO, CA 93010-3304

RUTH ERIC
2462 PLEASANT WAY UNIT A
THOUSAND OAKS, CA 91362-3275

RUTH FENSKE
1238 JAY AVE
CAMARILLO, CA 93010-2830

RUTH FULTON
24 LAS POSAS RD APT 232
CAMARILLO, CA 93010-2789

RUTH GARCIA
1132 CHALMETTE AVE
VENTURA, CA 93003-5843

RUTH GIACOPUZZI
3705 GOLDEN POND DR
CAMARILLO, CA 93012-7748

RUTH GOMEZ
250 JUNEAU PL
OXNARD, CA 93036-1209

RUTH GOOLEY
17201 VILLAGE 17
CAMARILLO, CA 93012-7429

RUTH GORDONREED
7430 VILLAGE 7
CAMARILLO, CA 93012-6942

RUTH GRAF
5185 MARIPOSA PL
CAMARILLO, CA 93012-6719

RUTH GUTIERREZ
300 ROLLING OAKS DR APT 252
THOUSAND OAKS, CA 91361-1241

RUTH HALE
88 EUGENIA DR
VENTURA, CA 93003-1502

RUTH HEMBREE
6915 BRISTOL RD
VENTURA, CA 93003-7159

RUTH HUBIAK
196 EUGENIA DR
VENTURA, CA 93003-1564

RUTH IRUSSI
320 FOXGLOVE PL
OXNARD, CA 93036-2345

RUTH JOHNSON
143 ALISO ST
VENTURA, CA 93001-3243

RUTH LEMEIN
2939 SURFRIDER AVE
VENTURA, CA 93001-4135

RUTH LEVAI
1088 SHEFFIELD PL
THOUSAND OAKS, CA 91360-5352

RUTH LOPEZ
242 W RAMONA ST APT 19
VENTURA, CA 93001-4603

RUTH LOPEZ
3155 MOSS LANDING BLVD
OXNARD, CA 93036-5327

RUTH LUPO
573 WALNUT DR
OXNARD, CA 93036-1430

RUTH MARQUEZ
2043 RIBERA DR
OXNARD, CA 93030-5493

RUTH MARUOKA
6637 SWAN ST
VENTURA, CA 93003-7162

RUTH MCCOOL
1220 JOHNSON DR SPC 69
VENTURA, CA 93003-650

RUTH MEMMOTT
139 TRANQUILA CIR
CAMARILLO, CA 93012-5194

RUTH MILLER
2977 ALICE DR
NEWBURY PARK, CA 91320-2935

RUTH MILLER
730 VISTA PALACIO
CAMARILLO, CA 93012-931

RUTH NEASHAM
5104 VILLAGE 5
CAMARILLO, CA 93012-6804

RUTH NEUMANN
91 CAMINO CASTANADA
CAMARILLO, CA 93010-1828

RUTH OWENS
5316 ANNAPOLIS CT
VENTURA, CA 93003-4001

RUTH PALACIOS
1756 BLUE CANYON ST
NEWBURY PARK, CA 91320-6514

RUTH PHILLIPS
2600 E PONDEROSA DR APT 39
CAMARILLO, CA 93010-4733

RUTH PIPER
248 MCKNIGHT RD
NEWBURY PARK, CA 91320-4726

RUTH PRICE
719 LOS PUEBLOS DR
CAMARILLO, CA 93012-5321

RUTH RANSOM
2869 HARBOR BLVD
VENTURA, CA 93001-4101

RUTH RAU
5272 ELMHURST ST
VENTURA, CA 93003-3938

RUTH ROSEN
1120 VILLAGE 1
CAMARILLO, CA 93012-6808

RUTH SAAVEDRA
335 LAKEVIEW CT
OXNARD, CA 93036-5323

RUTH SCHWARTZ
4900 TELEGRAPH RD APT 214
VENTURA, CA 93003-4122

RUTH SIAKI
821 PASEO CAMARILLO APT 342
CAMARILLO, CA 93010-877

RUTH SWEETMAN
152 W WARNER ST
VENTURA, CA 93001-1629

RUTH TIDWELL
17147 VILLAGE 17
CAMARILLO, CA 93012-7401

RUTH TOOPS
23216 VILLAGE 23
CAMARILLO, CA 93012-7605

RUTH VASQUEZ
1209 E MAIN ST APT 8
VENTURA, CA 93001-3130

RUTH WAGER
3061 WAUNETA ST
NEWBURY PARK, CA 91320-4445

RUTH WASHINGTON
392 TOWNSITE PROMENADE APT 201
CAMARILLO, CA 93010-7885

RUTH WATSON
1125 BLUE OAK ST
CAMARILLO, CA 93010-3016

RUTH WESTLAKE
4388 CENTRAL AVE SPC 133
CAMARILLO, CA 93010-8509

RUTH WIGHT
208 CALETA DR
CAMARILLO, CA 93012-5110

RUTH WOLTERS
165 HEAVENLY VALLEY RD
NEWBURY PARK, CA 91320-4700

RUTH YATES
222 MESA AVE
NEWBURY PARK, CA 91320-4547

RUTH ZIMMER
19234 VILLAGE 19
CAMARILLO, CA 93012-7504

RUTHANNE DUDIK
2821 MICHAEL DR
NEWBURY PARK, CA 91320-3256

RUTILIO ANDRADE
546 AVENIDA DE LA PLATA
NEWBURY PARK, CA 91320-2405

RUTILO FLORES
1407 RAMONA DR
NEWBURY PARK, CA 91320-3567

RUZA ZIVKOV
173 MAPLE RD
NEWBURY PARK, CA 91320-4719

RYAN ALDERMAN
390 CASTLETON ST
CAMARILLO, CA 93012-7720

RYAN AMMON
214 POPLAR CREST AVE
NEWBURY PARK, CA 91320-4065

RYAN AUGUSTA
1269 SEAFARER ST
VENTURA, CA 93001-4253

RYAN BAKER
1125 S SEAWARD AVE APT 5
VENTURA, CA 93001-3872

RYAN BALDRIDGE
1009 GREENFIELD ST
THOUSAND OAKS, CA 91360-3502

RYAN BALIKIAN
1064 AMBERTON LN
NEWBURY PARK, CA 91320-3515

RYAN BARBER
2034 BLACKBERRY CIR
OXNARD, CA 93036-9061

RYAN BARKER
435 ESTANCIA PL
CAMARILLO, CA 93012-5271

RYAN BARROSO
364 TOWNSITE PROMENADE APT 205
CAMARILLO, CA 93010-7881

RYAN BOSMAN
3308 ROCKHAMPTON DR
CAMARILLO, CA 93012-7739

RYAN BRILL
3700 DEAN DR UNIT 101
VENTURA, CA 93003-3327

RYAN BROCKETT
343 W VINEYARD AVE APT 608
OXNARD, CA 93036-2054

RYAN BRYLA
309 REGAL OAK CT
NEWBURY PARK, CA 91320-4567

RYAN CAMPBELL
480 LAURIE LN APT 3
THOUSAND OAKS, CA 91360-5514

RYAN CARROLL
177 FIR ST
CAMARILLO, CA 93010-7917

RYAN CATTERSON
480 PASEO CAMARILLO APT 206
CAMARILLO, CA 93010-5988

RYAN CHEN
804 BRADFORD AVE
CAMARILLO, CA 93010-2614

RYAN CHENCHICK
5234 LAUREL PARK DR
CAMARILLO, CA 93012-5345

RYAN CHISHOLM
3076 WAUNETA ST
NEWBURY PARK, CA 91320-4446

RYAN COLLINS
1210 CHALMETTE AVE
VENTURA, CA 93003-5847

RYAN CRUZ
778 SAINT CHARLES DR APT 7
THOUSAND OAKS, CA 91360-3925

RYAN DAVIS
740 PAIGE LN
THOUSAND OAKS, CA 91360-5433

RYAN DECRESCENT
2027 MANDRILL AVE
VENTURA, CA 93003-6839

RYAN DENGER
2682 DAWSON AVE
VENTURA, CA 93003-4634

RYAN DENNIS
1690 AMARELLE ST
NEWBURY PARK, CA 91320-5971

RYAN DESILVA
811 VISTA ARRIAGO
CAMARILLO, CA 93012-9409

RYAN DEWEY
840 CAPITAN ST
NEWBURY PARK, CA 91320-3655

RYAN DONALD
170 SAWBUCK ST
CAMARILLO, CA 93010-7599

RYAN DOUGHERTY
267 VILLAGE COMMONS BLVD UNIT 27
CAMARILLO, CA 93012-7821

RYAN DOUGLAS
5128 ALTA COLINA RD
CAMARILLO, CA 93012-5357

RYAN DOYLE
2330 N H ST
OXNARD, CA 93036-1548

RYAN DURAN
56 E SIMPSON ST
VENTURA, CA 93001-1933

RYAN DUSTON
571 SCHUMAN PL
VENTURA, CA 93003-379

RYAN DYER
3610 CORDOVA CT
NEWBURY PARK, CA 91320-2039

RYAN ETHERTON
2430 CHANNEL DR UNIT 105
VENTURA, CA 93003-4577

RYAN FARRELL
879 SAINT CHARLES DR APT 9
THOUSAND OAKS, CA 91360-4014

RYAN FEDER
215 N CONEJO SCHOOL RD APT 303
THOUSAND OAKS, CA 91362-2672

RYAN FINBERG
2292 DERBY ST
CAMARILLO, CA 93010-3308

RYAN FOSTER
300 ROLLING OAKS DR APT 309
THOUSAND OAKS, CA 91361-1255

RYAN FRANKLIN
3896 SAN NICOLAS CT
NEWBURY PARK, CA 91320-3730

RYAN FREEMAN
164 BARCELONA ST
CAMARILLO, CA 93010-7702

RYAN FRICK
284 N BRENT ST
VENTURA, CA 93003-2902

RYAN FUJII
1339 CYPRESS POINT LN APT 201
VENTURA, CA 93003-6078

RYAN GALGAS
2141 ANTELOPE AVE
VENTURA, CA 93003-7007

RYAN GAYATINEA
144 CALLE VISTA
CAMARILLO, CA 93010-1700

RYAN GENEST
358 MANZANITA ST
CAMARILLO, CA 93012-6705

RYAN GUGLIELMO
3261 JESSICA ST
NEWBURY PARK, CA 91320-4402

RYAN GZYL
929 PASEO CAMARILLO APT 685
CAMARILLO, CA 93010-819

RYAN HANSEN
3404 PREBLE AVE
VENTURA, CA 93003-5038

RYAN HASLAM
6285 CLARA ST
VENTURA, CA 93003-6724

RYAN HAUER
362 S JOANNE AVE
VENTURA, CA 93003-4726

RYAN HAWES
60 N LAUREL ST APT 10
VENTURA, CA 93001-3044

RYAN HEDRICK
400 PASEO CAMARILLO APT 108
CAMARILLO, CA 93010-5854

RYAN HEILMANN
520 COMMONS PARK DR
CAMARILLO, CA 93012-7761

RYAN HIDEK
258 DORENA DR
NEWBURY PARK, CA 91320-3118

RYAN HOFTEIG
376 TOWN FOREST CT
CAMARILLO, CA 93012-7715

RYAN HORST
601 MARTINIQUE PL
NEWBURY PARK, CA 91320-2838

RYAN HORTON
631 CHAPALA DR
CAMARILLO, CA 93010-6028

RYAN HORWITZ
89 VIA GABILAN
CAMARILLO, CA 93012-5021

RYAN HOSTON
744 PASEO ORTEGA
OXNARD, CA 93030-5582

RYAN HSU
3135 NIMES LN
OXNARD, CA 93036-5329

RYAN HUGGINS
1421 LA JOLLA DR
THOUSAND OAKS, CA 91362-2329

RYAN HUGHES
1300 SARATOGA AVE UNIT 201
VENTURA, CA 93003-6402

RYAN HUGHES
290 CAMINO MANZANAS
THOUSAND OAKS, CA 91360-2001

RYAN JAGOE
3876 CALLE VALLE VISTA
NEWBURY PARK, CA 91320-1940

RYAN JAIME
330 S BRENT ST
VENTURA, CA 93003-4705

RYAN JEFFREY
877 ROSEWOOD AVE
CAMARILLO, CA 93010-2845

RYAN JORREY
593 WESTMINSTER ST
THOUSAND OAKS, CA 91360-5230

RYAN KENNAMER
549 CITATION WAY
NEWBURY PARK, CA 91320-2704

RYAN KHOURY
237 YALE AVE
VENTURA, CA 93003-3917

RYAN KING
2151 EUCLID AVE
CAMARILLO, CA 93010-3274

RYAN KINSELLA
1649 MEADOWGLEN CT
NEWBURY PARK, CA 91320-3470

RYAN KNIGHT
55 BREA CT
CAMARILLO, CA 93010-1809

RYAN KRAAI
1552 CANTER AVE
CAMARILLO, CA 93010-3125

RYAN KRUPKA
177 RANCHO RD
THOUSAND OAKS, CA 91362-2548

RYAN LAFATA
5516 BRUBECK ST
VENTURA, CA 93003-219

RYAN LANSE
6908 SWAN ST
VENTURA, CA 93003-7144

RYAN LAU
228 PURDUE ST
OXNARD, CA 93036-2412

RYAN LOCKE
702 BENSON WAY
THOUSAND OAKS, CA 91360-5916

RYAN LOCKNER
3899 LORETO CIR
NEWBURY PARK, CA 91320-2807

RYAN LONG
550 FOREST PARK BLVD APT 337B
OXNARD, CA 93036-5541

RYAN MAHONEY
206 CALLE OROVISTA
CAMARILLO, CA 93012-927

RYAN MANNING
764 TUOLUMNE AVE
THOUSAND OAKS, CA 91360-4250

RYAN MARTIN
1011 CHURCH ST
VENTURA, CA 93001-2149

RYAN MASON
1332 ALESSANDRO DR
NEWBURY PARK, CA 91320-3513

RYAN MATTHEW
915 MCHUGH CT
VENTURA, CA 93003-5438

RYAN MCAULAY
65 BAYLOR DR
VENTURA, CA 93003-3717

RYAN MCCABE
2240 WANKEL WAY APT 611
OXNARD, CA 93030-689

RYAN MCCLEERY
2691 BEACON AVE
VENTURA, CA 93003-4637

RYAN MCGLASHEN
1152 AMBERTON LN
NEWBURY PARK, CA 91320-3559

RYAN MICHAELSON
736 BLUE OAK AVE
NEWBURY PARK, CA 91320-4015

RYAN MILLER
520 E DAILY DR APT 213
CAMARILLO, CA 93010-5832

RYAN MITCHELL
1334 LARK AVE
VENTURA, CA 93003-6114

RYAN MIYAMOTO
308 OAKWOOD ST
VENTURA, CA 93001-1671

RYAN MONAHAN
1522 THRUSH AVE
VENTURA, CA 93003-6230

RYAN MOORE
1268 SAGAMORE LN
VENTURA, CA 93001-4056

RYAN MOSSMAN
1840 COLONIA PL APT 3
CAMARILLO, CA 93010-7860

RYAN MURRY
724 ARBOR AVE
VENTURA, CA 93003-4804

RYAN NASO
738 FLATHEAD RIVER ST
OXNARD, CA 93036-5439

RYAN O'GRADY
7026 PASEO ENCANTADA
CAMARILLO, CA 93012-9435

RYAN OFALLON
360 E HILLCREST DR APT D
THOUSAND OAKS, CA 91360-5886

RYAN ORNELAS
282 SPRING OAK RD UNIT 2234
CAMARILLO, CA 93010-7521

RYAN PACO
159 FLORA VISTA AVE
CAMARILLO, CA 93012-5171

RYAN PADDICK
3007 MOONLIGHT PARK AVE
OXNARD, CA 93036-5325

RYAN PATERSON
784 BIG HORN CT
CAMARILLO, CA 93010-2909

RYAN PECK
1398 E HILLCREST DR APT 207
THOUSAND OAKS, CA 91362-2506

RYAN PLUM
7140 CHAMOIS ST
VENTURA, CA 93003-7033

RYAN PRINGLE
1180 CALLE PECOS
THOUSAND OAKS, CA 91360-2345

RYAN QUIROGA
2158 WILCOX ST
CAMARILLO, CA 93010-4645

RYAN RAMIREZ
2116 MANDRILL AVE
VENTURA, CA 93003-7013

RYAN RANUIO
3966 MARSHALL ST
VENTURA, CA 93003-3655

RYAN REYNOLDS
3090 CHANNEL DR APT 216
VENTURA, CA 93003-4942

RYAN RHOADES
450 E DAILY DR APT 16
CAMARILLO, CA 93010-5825

RYAN RIBNICK
4887 TEMPLETON ST
VENTURA, CA 93003-390

RYAN RICOSSA
1230 LOMBARD ST
OXNARD, CA 93030-132

RYAN RODRIGUEZ
114 E CALLE LA GUERRA
CAMARILLO, CA 93010-2719

RYAN ROMAN
2641 TRUMAN ST
CAMARILLO, CA 93010-3530

RYAN ROSE
168 STONEGATE RD APT 302
CAMARILLO, CA 93010-7595

RYAN ROWE
189 JERANIOS CT
THOUSAND OAKS, CA 91362-2732

RYAN SAADATI
1413 GRAVES AVE APT 1203
OXNARD, CA 93030-697

RYAN SAITO
1671 DARNELL CT
CAMARILLO, CA 93010-4534

RYAN SANGALANG
1088 WARWICK AVE
THOUSAND OAKS, CA 91360-3604

RYAN SCHUSTER
2552 DUNNIGAN ST
CAMARILLO, CA 93010-3509

RYAN SEALS
219 WESLEY AVE
VENTURA, CA 93003-3444

RYAN SENTER
794 SUMMIT DR
VENTURA, CA 93001-2022

RYAN SHEARER
865 CALLE LA SOMBRA
CAMARILLO, CA 93010-2819

RYAN SHELDON
1182 SHELBURN LN
VENTURA, CA 93001-4055

RYAN SHIRAH
330 FRANCES ST
VENTURA, CA 93003-4647

RYAN STEVENS
129 S DUNNING ST
VENTURA, CA 93003-3303

RYAN STEVENS
182 DORENA DR
NEWBURY PARK, CA 91320-3116

RYAN TANNEY
40 S CRIMEA ST APT 7
VENTURA, CA 93001-3187

RYAN TAPE
442 CHAPALA DR
CAMARILLO, CA 93010-6025

RYAN THOMPSON
2270 KATHERINE AVE
VENTURA, CA 93003-6760

RYAN TURNBULL
55 ILEX DR
NEWBURY PARK, CA 91320-3360

RYAN VACCA
2208 GRAND AVE
VENTURA, CA 93003-6666

RYAN VANDEMARK
147 S LAUREL ST
VENTURA, CA 93001-3022

RYAN VANWINKLE
2827 HARTNELL ST
CAMARILLO, CA 93010-4815

RYAN VASQUEZ
4054 MARSHALL ST
VENTURA, CA 93003-3656

RYAN VECCI
148 NEWBURY LN
NEWBURY PARK, CA 91320-4623

RYAN VELA
941 BUENA VIS
VENTURA, CA 93001-2031

RYAN VERTUDEZ
668 MARTINA ST
CAMARILLO, CA 93010-7822

RYAN WALTER
752 FOREST PARK BLVD APT 308
OXNARD, CA 93036-5367

RYAN WARREN
301 W VINEYARD AVE APT 448
OXNARD, CA 93036-2076

RYAN WHELAN
153 S LAUREL ST
VENTURA, CA 93001-5039

RYAN WILLIAMS
551 ARROYO DEL MAR
CAMARILLO, CA 93010-5961

RYAN WINTHROP
368 SPRING OAK RD UNIT 1832
CAMARILLO, CA 93010-7533

RYAN WOJTYLA
212 S SANTA CRUZ ST
VENTURA, CA 93001-3551

RYAN WOMMACK
1890 W HILLCREST DR APT 393
NEWBURY PARK, CA 91320-2347

RYAN YABLOW
3005 E MAIN ST APT 103
VENTURA, CA 93003-4748

RYAN YAMASHIRO
1568 PASEO BARONA
CAMARILLO, CA 93010-9269

RYAN ZARY
280 GREEN LEA PL
THOUSAND OAKS, CA 91361-1122

RYAN ZAVALA
324 TOWNSITE PROMENADE APT 304
CAMARILLO, CA 93010-7874

RYANN RAWSTON
367 PASEO SABANERO
CAMARILLO, CA 93012-937

RYEN KRUEGER
1128 BUENA VISTA ST
VENTURA, CA 93001-2117

RYLAN INFANTE
2231 JARDIN DR
OXNARD, CA 93036-2505

RYLAN MENDOZA
245 BELLAFONTE CT
CAMARILLO, CA 93012-7746

RYLANN SMITH
5092 LAUREL PARK DR
CAMARILLO, CA 93012-5305

RYLEE LAURITSON
74 FIR ST APT 1
CAMARILLO, CA 93010-7978

RYLEIGH SCHNIEDER
443 OCCIDENTAL DR APT 24
OXNARD, CA 93036-2442

RYM PARTRIDGE
2882 SAILOR AVE
VENTURA, CA 93001-4158

RYON SEYMORE
428 TUOLUMNE AVE APT 201
THOUSAND OAKS, CA 91360-4243

RYONALD HALE
843 CASMALIA LN
VENTURA, CA 93001-2040

RYPLEE CLARK
203 VILLAGE COMMONS BLVD UNIT 36
CAMARILLO, CA 93012-7853

SA HAMM
2600 E PONDEROSA DR APT 42
CAMARILLO, CA 93010-4732

SA KLOEUNG
3169 MOSS LANDING BLVD
OXNARD, CA 93036-5327

SAAD BEG
1803 TANAGER ST
VENTURA, CA 93003-245

SABA NOTGHI
290 SEQUOIA CT APT 31
THOUSAND OAKS, CA 91360-3888

SABINA ALESSA
23 CAROB DR
NEWBURY PARK, CA 91320-3344

SABINA REYES
611 ORANGE DR
OXNARD, CA 93036-1720

SABINA SIGMON
758 RIVERSIDE ST
VENTURA, CA 93001-1664

SABINE CARDENAS
3064 ROIA LN
OXNARD, CA 93036-5336

SABINE GREEN
394 N CATALINA ST
VENTURA, CA 93001-2430

SABINE HALFHILL
2347 HYLAND AVE
VENTURA, CA 93001-2403

SABINO MADRIGAL
3478 CORTEZ ST
OXNARD, CA 93036-1333

SABITHA HEBBAR
847 WOODLAWN DR
THOUSAND OAKS, CA 91360-2573

SABRA MARTINI
1349 ASHTON PARK LN
NEWBURY PARK, CA 91320-3582

SABREEN MEHDI
487 W GAINSBOROUGH RD APT 102
THOUSAND OAKS, CA 91360-2401

SABRINA ANDERSON
196 S SANTA CRUZ ST
VENTURA, CA 93001-3551

SABRINA BOLDS
739 PASEO CAMARILLO APT 63
CAMARILLO, CA 93010-725

SABRINA CANOLA
1553 TIERRA BUENA CT
CAMARILLO, CA 93010-7509

SABRINA EMERY
6565 HUMMINGBIRD ST
VENTURA, CA 93003-6908

SABRINA FERRIS
1149 CYPRESS POINT LN APT 203
VENTURA, CA 93003-6073

SABRINA GONZALES
190 W HARRISON AVE APT B
VENTURA, CA 93001-6816

SABRINA GONZALEZ
469 W SIMPSON ST
VENTURA, CA 93001-1864

SABRINA JURADO
823 SALEM AVE
OXNARD, CA 93036-1422

SABRINA LUCERO
1331 POLI ST
VENTURA, CA 93001-3266

SABRINA MARTINEZ
200 S GLENN DR APT 4
CAMARILLO, CA 93010-7906

SABRINA MIKKELSON
908 SEAHORSE CT
VENTURA, CA 93001-4148

SABRINA MOORE
1277 SEACLIFF CT UNIT 3
VENTURA, CA 93003-6022

SABRINA ONPENG
1574 MARSELLA DR
OXNARD, CA 93030-5094

SABRINA PRENDERGAST
1300 SARATOGA AVE UNIT 114
VENTURA, CA 93003-6401

SABRINA SHIN
1184 CORTE BARROSO
CAMARILLO, CA 93010-7414

SABRINA TARTER
692 KIRK AVE
VENTURA, CA 93003-5067

SABRINA WILSON
1516 TERN CT
VENTURA, CA 93003-6259

SABRINA ZARETTI
645 PAIGE LN
THOUSAND OAKS, CA 91360-5432

SACHEEN RAICHUR
1890 W HILLCREST DR APT 578
NEWBURY PARK, CA 91320-5722

SACHIKO EVANS
1229 LANTANA ST
CAMARILLO, CA 93010-3026

SACHIKO NOSE
1393 STONE MEADOW DR
CAMARILLO, CA 93010-3525

SACHIN THAKUR
530 LAURIE LN APT 3
THOUSAND OAKS, CA 91360-5521

SACHIYO JOHNSON
1046 CALLE EL CONDOR UNIT C
CAMARILLO, CA 93010-2997

SACRAMENTO ZAMUDIO
2825 VENTURA BLVD APT 9
OXNARD, CA 93036-8824

SADAFI SIA
793 WALNUT CT
NEWBURY PARK, CA 91320-4038

SADARIUS UPSHAW
1639 CHARTERWOOD CT
THOUSAND OAKS, CA 91362-2780

SADIA ISLAM
621 WINCHESTER DR
OXNARD, CA 93036-1466

SADIE JANSSENS
176 EL PAJARO
NEWBURY PARK, CA 91320-1006

SAEID REZVANI
1273 LANTANA ST
CAMARILLO, CA 93010-3026

SAGE MCCLAIN
530 LAURIE LN APT 5
THOUSAND OAKS, CA 91360-5523

SAGE RYAN
3184 ENTRADA DR
VENTURA, CA 93003-4812

SAGE STEIGER
3700 DEAN DR UNIT 3007
VENTURA, CA 93003-3287

SAGE TEEGARDEN
532 LANTANA ST APT 158
CAMARILLO, CA 93010-6145

SAGRARIO GARCIA
1745 DUNNIGAN ST
CAMARILLO, CA 93010-3240

SAGRARIO ROMERO
1246 FUENTE DR
OXNARD, CA 93030-409

SAHAR VAFADAR
2759 MCCULLOCH ST
CAMARILLO, CA 93010-6529

SAHAR WILCOX
379 SPRING PARK RD
CAMARILLO, CA 93012-7734

SAHHAR TASHAKORI
2151 RAMELLI AVE
VENTURA, CA 93003-7016

SAHIL VOHRA
1260 E THOMPSON BLVD UNIT 105
VENTURA, CA 93001-5011

SAI PADALA
1851 FOX SPRINGS CIR
NEWBURY PARK, CA 91320-5906

SAIBA CHADHA
152 N EVERGREEN DR
VENTURA, CA 93003-2600

SAID ZAMANI
190 BRAZIL ST APT 201
THOUSAND OAKS, CA 91360-5666

SAILAJA KOLACHALAM
953 CORTE LA CIENEGA
CAMARILLO, CA 93010-7427

SAIRA FIGUEROA
2790 DUMETZ ST
CAMARILLO, CA 93010-6516

SAIYI ZHAO
23 MONTENEGRO CIR
NEWBURY PARK, CA 91320-3745

SAJAN RIMAL
1028 MOUNTAIN OAK PL
NEWBURY PARK, CA 91320-3568

SAJI DASAN
1427 GEYSER CT
NEWBURY PARK, CA 91320-6513

SAJID ALI
724 TARLOW ST
VENTURA, CA 93003-398

SAJIDA HAIDER
1329 ASHTON PARK LN
NEWBURY PARK, CA 91320-3582

SAJJAN KOIRALA
77 DANDELION CT
NEWBURY PARK, CA 91320-3846

SAKSEN HATHAWAY
788 POLI ST
VENTURA, CA 93001-2947

SAL CERVANTES
2303 MINT WAY
OXNARD, CA 93036-6274

SAL JOCARO
122 TRANQUILA DR
CAMARILLO, CA 93012-5174

SAL MAGALLON
6353 NIGHTINGALE ST APT 111
VENTURA, CA 93003-6970

SAL MERCADO
170 NEWBURY LN
NEWBURY PARK, CA 91320-4623

SAL MILITELLO
1010 POLI ST APT 8
VENTURA, CA 93001-3081

SAL PUJOL
543 CHADWICK PL
VENTURA, CA 93003-367

SALAH COLACO
6929 DOVE ST
VENTURA, CA 93003-7117

SALAZAR JACOBJ
637 EMPIRE AVE
VENTURA, CA 93003-5005

SALCEDO DUNIHUE
3421 N OXNARD BLVD
OXNARD, CA 93036-5570

SALEEM PATEL
303 SPRING PARK RD
CAMARILLO, CA 93012-7734

SALEM SAMAAN
6383 SWALLOW ST
VENTURA, CA 93003-6156

SALINA LOPEZ
521 ALISO PL
OXNARD, CA 93036-8236

SALINDA CARTER
2444 ALVARADO ST APT F9
OXNARD, CA 93036-1726

SALISSA ALFARO
252 W VINEYARD AVE
OXNARD, CA 93036-2007

SALLEE MCDUFFEE
783 E SANTA CLARA ST
VENTURA, CA 93001-2936

SALLIE BUTLER
788 PINETREE CIR APT 22
THOUSAND OAKS, CA 91360-3812

SALLIE COVARRUBIAS
13 CAMINO LA MADERA
CAMARILLO, CA 93010-2708

SALLIE KLEINGARN
808 MASTERSON DR
THOUSAND OAKS, CA 91360-5949

SALLIE SANCHEZ
872 CORSICANA DR
OXNARD, CA 93036-1408

SALLIE WALKER
137 ALLEN CT
NEWBURY PARK, CA 91320-3901

SALLY ALLEGAERT
28122 VILLAGE 28
CAMARILLO, CA 93012-7617

SALLY ALVARADO
372 HADLEY DR
VENTURA, CA 93003-8267

SALLY ARCHER
30 SECRET HOLLOW LN
NEWBURY PARK, CA 91320-3907

SALLY BALDINO
495 CORONADO ST
VENTURA, CA 93001-3612

SALLY BODINE
308 RANCHO DR
VENTURA, CA 93003-4655

SALLY BUDD
1215 ANCHORS WAY DR SPC 175
VENTURA, CA 93001-6210

SALLY BUSHER
2105 E PONDEROSA DR APT 224
CAMARILLO, CA 93010-4659

SALLY CASEY
2651 WAGON WHEEL RD UNIT 150
OXNARD, CA 93036-1290

SALLY CHIV
1015 PASEO ORTEGA
OXNARD, CA 93030-7390

SALLY DARLING
763 CAMINO DOS RIOS
THOUSAND OAKS, CA 91360-2356

SALLY DELONG
1119 SEAL CT
VENTURA, CA 93001-4247

SALLY DILTS
421 BELDEN AVE
CAMARILLO, CA 93010-6507

SALLY DOYLE
2701 E OCEAN AVE
VENTURA, CA 93003-4611

SALLY FISHER
1215 ANCHORS WAY DR SPC 87
VENTURA, CA 93001-223

SALLY GAMEZ
241 IOWA PL
OXNARD, CA 93036-1206

SALLY GOFBERG
5143 VILLAGE 5
CAMARILLO, CA 93012-6803

SALLY GRAY
731 CALIENTE WAY
OXNARD, CA 93036-2482

SALLY GROVE
1182 POLI ST
VENTURA, CA 93001-3106

SALLY HALLETT
1215 ANCHORS WAY DR SPC 53
VENTURA, CA 93001-5289

SALLY HARTMAN
970 CORTE LA CIENEGA
CAMARILLO, CA 93010-7427

SALLY HOLLAAR
116 PADUA CIR
NEWBURY PARK, CA 91320-3755

SALLY HUBBARD
85 S EVERGREEN DR
VENTURA, CA 93003-2634

SALLY KIERSTEAD
223 QUAILS TRL
THOUSAND OAKS, CA 91361-1322

SALLY KUTCHER
319 HIRAM AVE
NEWBURY PARK, CA 91320-3219

SALLY LEDIN
390 CORONADO ST
VENTURA, CA 93001-3615

SALLY LICHTEN BERGER
56 JORDAN AVE
VENTURA, CA 93001-3510

SALLY MCNEILAN
24 N JOANNE AVE
VENTURA, CA 93003-2927

SALLY MEDINA
7274 WALLABY ST
VENTURA, CA 93003-6860

SALLY MOLINA
4342 LEATHERWOOD CT
CAMARILLO, CA 93012-911

SALLY MORA
1350 E COLLINS ST
OXNARD, CA 93036-1805

SALLY NARDO
2653 W KELLY RD
NEWBURY PARK, CA 91320-3830

SALLY NARKEVIC
137 S PALM ST APT 206
VENTURA, CA 93001-2733

SALLY RANDLE
873 SHADOW LAKE DR
THOUSAND OAKS, CA 91360-2595

SALLY ROGERS
124 ESTATES AVE
VENTURA, CA 93003-3836

SALLY ROURKE
2524 JOSHUA CT
OXNARD, CA 93036-6204

SALLY SALADO
347 SPINDLEWOOD CT
CAMARILLO, CA 93012-906

SALLY SHORE
6206 GITANA AVE
CAMARILLO, CA 93012-8125

SALLY STAPLER
51 GREENMEADOW DR
NEWBURY PARK, CA 91320-4180

SALLY STARR
208 CAMINO TOLUCA
CAMARILLO, CA 93010-2675

SALLY SWARTZBURG
1752 BUTTERFLY CT
NEWBURY PARK, CA 91320-5909

SALLY WEINBENDER
18106 VILLAGE 18
CAMARILLO, CA 93012-7408

SALLY WENNES
1588 SILVER SHADOW DR
NEWBURY PARK, CA 91320-3524

SALLY ZLATICH
2660 W KELLY RD
NEWBURY PARK, CA 91320-3829

SALLYSUE GORDON
939 BARTON AVE
CAMARILLO, CA 93010-2611

SALMA AMIRI
221 GREEN LEA PL
THOUSAND OAKS, CA 91361-1102

SALMA HERNANDEZ
1300 SARATOGA AVE UNIT 1007
VENTURA, CA 93003-6410

SALOME BRAND
168 SPANISH MOSS PL
CAMARILLO, CA 93010-2635

SALOME MATA
1616 SNOW AVE
OXNARD, CA 93030-6193

SALOMON MARTINEZ
1205 CENTENNIAL AVE
CAMARILLO, CA 93010-3508

SALOMON OCAMPO
1301 VENTURA BLVD SPC 57
OXNARD, CA 93036-8358

SALOMON WOO
199 HILL RANCH DR
THOUSAND OAKS, CA 91362-2782

SALPI DEVLIN
1725 BLUE CANYON ST
NEWBURY PARK, CA 91320-6514

SALPY MOURADIAN
2139 MONMOUTH DR APT A
VENTURA, CA 93001-827

SALTER RICHARD
1848 HILLCREST DR
VENTURA, CA 93001-2330

SALVADOR AGUILERA
6602 RALSTON ST
VENTURA, CA 93003-6226

SALVADOR ALANIZ
621 HOLLY AVE
OXNARD, CA 93036-1933

SALVADOR ALDRETE
850 HELSAM AVE
OXNARD, CA 93036-1410

SALVADOR AYALA
915 PASEO CAMARILLO APT 749
CAMARILLO, CA 93010-816

SALVADOR BLAIR
1624 IMPATIENS DR
OXNARD, CA 93030-6098

SALVADOR CARRILLO
2407 HILLROSE PL
OXNARD, CA 93036-1567

SALVADOR CASTRO
26 N JOANNE AVE
VENTURA, CA 93003-2927

SALVADOR CERVANTES
1601 MARTIN LUTHER KING JR DR
OXNARD, CA 93030-123

SALVADOR CHALA
806 CHAPARRAL CT
NEWBURY PARK, CA 91320-4744

SALVADOR CRUZ
1842 DUNNIGAN ST
CAMARILLO, CA 93010-3243

SALVADOR DANA
133 CALLE VISTA
CAMARILLO, CA 93010-1711

SALVADOR FLORES
92 MAEGAN PL APT 8
THOUSAND OAKS, CA 91362-2786

SALVADOR FUENTES
3374 ARMADA DR APT 14
VENTURA, CA 93003-4947

SALVADOR GALAVIZ
555 ROSEWOOD AVE APT 707
CAMARILLO, CA 93010-5922

SALVADOR GALVEZCANTON
1710 W HILLCREST DR APT 146
NEWBURY PARK, CA 91320-2317

SALVADOR GOVEA
2825 VENTURA BLVD APT 6
OXNARD, CA 93036-8824

SALVADOR HERNANDEZ
535 E COLLINS ST
OXNARD, CA 93036-1712

SALVADOR LEDESMA
801 VISTA ARRIAGO
CAMARILLO, CA 93012-9409

SALVADOR LICEA
80 PRINCETON AVE
OXNARD, CA 93036-2502

SALVADOR MADRIGAL
2000 MONO ST
OXNARD, CA 93036-2518

SALVADOR MEDINA
1468 ANACAPA DR
CAMARILLO, CA 93010-3207

SALVADOR MEDINA
493 AVENIDA VALENCIA
CAMARILLO, CA 93012-980

SALVADOR MESA
3060 CHANNEL DR APT 35
VENTURA, CA 93003-4932

SALVADOR MONTANEZ
1800 W HILLCREST DR APT 331
NEWBURY PARK, CA 91320-2338

SALVADOR MONTFORT
4003 MADISON ST
VENTURA, CA 93003-3633

SALVADOR MORALES
257 HOMER AVE
VENTURA, CA 93003-2948

SALVADOR MORALES
684 SHARON DR
CAMARILLO, CA 93010-4944

SALVADOR OCHOA
704 W VINEYARD AVE
OXNARD, CA 93036-1919

SALVADOR PADILLA
2762 LANDER CT
NEWBURY PARK, CA 91320-3222

SALVADOR PANIAGUA
3023 MOSS LANDING BLVD
OXNARD, CA 93036-5326

SALVADOR PEREZ
1920 GINGER ST APT 18
OXNARD, CA 93036-2934

SALVADOR PEREZ
6656 SORA ST
VENTURA, CA 93003-6211

SALVADOR PLASCENCIA
3409 ORANGE DR
OXNARD, CA 93036-8832

SALVADOR PUENTES
418 CHAPALA DR
CAMARILLO, CA 93010-6025

SALVADOR QUEZADA
2791 VENTURA BLVD
OXNARD, CA 93036-8844

SALVADOR QUEZADA
877 BARTON AVE
CAMARILLO, CA 93010-2609

SALVADOR RAMIREZ
3427 RENE ST
OXNARD, CA 93036-1449

SALVADOR RAZON
404 S SEAWARD AVE
VENTURA, CA 93003-4519

SALVADOR RIVERA
2161 ISABELLA ST
OXNARD, CA 93036-2678

SALVADOR RODRIGUEZ
863 JENNY DR
NEWBURY PARK, CA 91320-2016

SALVADOR RUVALCABA
1301 VENTURA BLVD SPC 77
OXNARD, CA 93036-8377

SALVADOR SANDOVAL
549 ALIENTO WAY
CAMARILLO, CA 93012-5276

SALVADOR TORRES
2733 SMOKEY MOUNTAIN DR
OXNARD, CA 93036-5341

SALVADOR TUNGUI
390 HELSAM AVE
OXNARD, CA 93036-1314

SALVADOR VASQUEZ
3123 HARBOR BLVD
VENTURA, CA 93001-4217

SALVADOR VENEGAS
657 LANTANA ST APT 46
CAMARILLO, CA 93010-6130

SALVADOR VERDUZCO
555 ROSEWOOD AVE APT 705
CAMARILLO, CA 93010-5922

SALVADOR VICTORIA
609 PASEO MARGARITA
OXNARD, CA 93030-5595

SALVADORA MIRANDA
220 LOUISIANA PL
OXNARD, CA 93036-1211

SALVATORE FARRANTO
1539 FLORA LN
OXNARD, CA 93030-664

SALVATORE FIUMERODO
67 FARLAND DR
NEWBURY PARK, CA 91320-3921

SALVATORE MARTORELLI
116 DEVIA DR
NEWBURY PARK, CA 91320-3111

SALVATORE PALAME
6417 SAN COMO LN
CAMARILLO, CA 93012-8143

SALVATORE PENTA
337 SOLARES ST
CAMARILLO, CA 93010-7801

SALVATORE STASSI
3038 MOSS LANDING BLVD
OXNARD, CA 93036-5326

SALVATORE VICARI
196 STAGE TRAIL RD
CAMARILLO, CA 93010-7581

SALVATORE ZOIDA
1721 S HILL RD APT 304
VENTURA, CA 93003-291

SAM ADLER
729 BUENOS TIEMPOS DR
CAMARILLO, CA 93012-5316

SAM BAER
822 SAINT CHARLES DR APT 8
THOUSAND OAKS, CA 91360-4005

SAM BALLANTYNE
431 GERANIUM PL
OXNARD, CA 93036-2347

SAM CHAN
634 PASEO LA PERLA
NEWBURY PARK, CA 91320-2443

SAM CORONA
887 SAINT CHARLES DR APT 21
THOUSAND OAKS, CA 91360-4066

SAM DABESTAN
127 S GARDEN ST
VENTURA, CA 93001-2586

SAM DEPERI
1930 GINGER ST APT 35
OXNARD, CA 93036-2932

SAM DIB
209 THOREAU CIR
THOUSAND OAKS, CA 91360-5361

SAM DJAZAYERI
4972 SULLIVAN ST
VENTURA, CA 93003-5266

SAM DONOHUE
123 HELECHO CT
THOUSAND OAKS, CA 91362-2713

SAM FURUBOTTEN
2143 ELIZABETH DR
VENTURA, CA 93003-6737

SAM GAMBER
923 CORTE AUGUSTA
CAMARILLO, CA 93010-7433

SAM GOLDBERG
1181 CORTE RIVIERA
CAMARILLO, CA 93010-7431

SAM HARRIS
880 IRVING DR
THOUSAND OAKS, CA 91360-6041

SAM HERSCHEL
799 SAINT CHARLES DR APT 6
THOUSAND OAKS, CA 91360-3938

SAM HUTCHINSON
456 EL BOSQUECILLO
CAMARILLO, CA 93010-2865

SAM JOUDI
133 CAMINO RUIZ APT 133
CAMARILLO, CA 93012-6756

SAM KAPTER
235 N CONEJO SCHOOL RD APT 115
THOUSAND OAKS, CA 91362-2676

SAM KELLY
496 CEDAR ST
VENTURA, CA 93001-1912

SAM KLEIN
1144 DOVER LN
VENTURA, CA 93001-3806

SAM KOK
200 HEAVENLY VALLEY RD
NEWBURY PARK, CA 91320-4781

SAM LOU
411 BUCKNELL AVE
VENTURA, CA 93003-3925

SAM MARQUEZ
46 N SANTA ROSA ST APT C
VENTURA, CA 93001-5427

SAM MOJTABAI
1993 E HILLCREST DR
THOUSAND OAKS, CA 91362-2620

SAM OU
3131 N VENTURA RD
OXNARD, CA 93036-5360

SAM PATE
660 GERST DR
NEWBURY PARK, CA 91320-2109

SAM PATTON
1220 JOHNSON DR SPC 10
VENTURA, CA 93003-6291

SAM QUERREY
642 CALLE ARROYO
THOUSAND OAKS, CA 91360-2576

SAM TITUS
1824 E OCEAN AVE APT 1
VENTURA, CA 93001-3450

SAM VOLPE
941 MOBIL AVE
CAMARILLO, CA 93010-4627

SAM YOUNG
362 COMMONS PARK DR
CAMARILLO, CA 93012-7727

SAMANTHA ABESKHAROUN
644 SPRING OAK RD UNIT 1122
CAMARILLO, CA 93010-7554

SAMANTHA ALBA
2830 WAGON WHEEL RD UNIT 204
OXNARD, CA 93036-1187

SAMANTHA ALLAN
3667 LOMA VISTA RD
VENTURA, CA 93003-3153

SAMANTHA ALLEN
5095 CREEKSIDE RD
CAMARILLO, CA 93012-5302

SAMANTHA ARAIZA
5083 CREEKSIDE RD
CAMARILLO, CA 93012-5302

SAMANTHA BAIL
3454 WILLIAM DR
NEWBURY PARK, CA 91320-2932

SAMANTHA BALES
32 ILEX DR
NEWBURY PARK, CA 91320-3353

SAMANTHA BULLOCK
555 LAURIE LN APT E4
THOUSAND OAKS, CA 91360-5594

SAMANTHA CALAMARI
261 S BRENT ST
VENTURA, CA 93003-4702

SAMANTHA CARDILINO
62 MAEGAN PL APT 5
THOUSAND OAKS, CA 91362-2773

SAMANTHA CARO
1817 EDGEMONT DR
CAMARILLO, CA 93010-3212

SAMANTHA CARROLL
606 WARWICK AVE
THOUSAND OAKS, CA 91360-3708

SAMANTHA CELIS
217 HERMANO TRL
OXNARD, CA 93036-8244

SAMANTHA CERVANTES
1069 HARRIS AVE
CAMARILLO, CA 93010-2918

SAMANTHA CHRISTOPHER
1641 MONTEVINA CIR APT 1512
OXNARD, CA 93030-8281

SAMANTHA CHU
1309 OSTRICH HILL RD
OXNARD, CA 93036-6253

SAMANTHA CORMIER
1710 W HILLCREST DR APT 154
NEWBURY PARK, CA 91320-2377

SAMANTHA CRANE
1617 ROWLAND AVE
CAMARILLO, CA 93010-3154

SAMANTHA CROSTIC
3333 ROCKHAMPTON DR
CAMARILLO, CA 93012-7739

SAMANTHA DARELLA
3098 CHANNEL DR APT 102
VENTURA, CA 93003-4986

SAMANTHA DAVIDSON
251 E WILBUR RD APT 104
THOUSAND OAKS, CA 91360-5483

SAMANTHA DAVIS
241 ROSEWOOD ST
VENTURA, CA 93001-1669

SAMANTHA DURAN
4735 ROSSINI LN APT 103
VENTURA, CA 93003-5296

SAMANTHA FORD
1710 W HILLCREST DR APT 155
NEWBURY PARK, CA 91320-2377

SAMANTHA FRANCIA
325 CAPISTRANO CT
CAMARILLO, CA 93010-6241

SAMANTHA FREITAG
527 S EVERGREEN DR
VENTURA, CA 93003-4509

SAMANTHA GODBY
3191 JESSICA ST
NEWBURY PARK, CA 91320-4429

SAMANTHA GONZALES
125 CAMINO RUIZ APT 103
CAMARILLO, CA 93012-6767

SAMANTHA GOODFELLOW
215 ERBES RD APT 206
THOUSAND OAKS, CA 91362-2709

SAMANTHA GRACIANO
865 BARTON AVE
CAMARILLO, CA 93010-2609

SAMANTHA GULLIKSON
2200 SNOW AVE
OXNARD, CA 93036-2531

SAMANTHA HANCOCK
66 BARODA DR
CAMARILLO, CA 93012-6727

SAMANTHA HANKS
965 VISTA DEL MAR PL APT 209
VENTURA, CA 93001-3721

SAMANTHA HANNEGAN
835 CALLE LA ROCHA
CAMARILLO, CA 93010-2727

SAMANTHA HEARNE
1413 E THOUSAND OAKS BLVD APT B
THOUSAND OAKS, CA 91362-2849

SAMANTHA HENDRIX
2651 WAGON WHEEL RD UNIT 513
OXNARD, CA 93036-1446

SAMANTHA HEUPEL
3098 CHANNEL DR APT 210
VENTURA, CA 93003-4944

SAMANTHA HISHMEH
2305 MINT WAY
OXNARD, CA 93036-6274

SAMANTHA JANUSKA
41 ANACAPA ST
VENTURA, CA 93001-3529

SAMANTHA JOHNSEN
138 S BRYN MAWR ST APT 30
VENTURA, CA 93003-4019

SAMANTHA JOHNSON
530 CALLE LA RODA APT 213
CAMARILLO, CA 93010-2768

SAMANTHA KENEWELL
580 OAK TREE LN APT B
THOUSAND OAKS, CA 91360-5560

SAMANTHA KOSS
124 TRANQUILA DR
CAMARILLO, CA 93012-5174

SAMANTHA LEAL
855 BUENA VISTA ST APT 17
VENTURA, CA 93001-2037

SAMANTHA LEWIS
3090 CHANNEL DR APT 214
VENTURA, CA 93003-4942

SAMANTHA LOCKWOOD
20 S WENDY DR
NEWBURY PARK, CA 91320-4352

SAMANTHA LOH
350 FOX HILLS DR
THOUSAND OAKS, CA 91361-1305

SAMANTHA LOPEZ
1397 ASHTON PARK LN
NEWBURY PARK, CA 91320-3582

SAMANTHA LYONS
505 W GAINSBOROUGH RD APT 101
THOUSAND OAKS, CA 91360-2442

SAMANTHA MACARENA
785 SAINT CHARLES DR APT 13
THOUSAND OAKS, CA 91360-3928

SAMANTHA MANGUM
734 WALCOTT AVE
VENTURA, CA 93003-421

SAMANTHA MARTINEZ
1497 LARK AVE
VENTURA, CA 93003-6163

SAMANTHA MARTINEZ
2651 WAGON WHEEL RD UNIT 431
OXNARD, CA 93036-1375

SAMANTHA MELLINGER
1213 CHALMETTE AVE
VENTURA, CA 93003-5854

SAMANTHA NEWMAN
370 S SEAWARD AVE
VENTURA, CA 93003-2716

SAMANTHA PEDROZA
631 TARA ST
NEWBURY PARK, CA 91320-3090

SAMANTHA PINTER
201 W VINEYARD AVE APT 107
OXNARD, CA 93036-2022

SAMANTHA POPE
722 FOREST PARK BLVD APT 208
OXNARD, CA 93036-5426

SAMANTHA RANEY
240 YOUMANS DR
VENTURA, CA 93003-8262

SAMANTHA REID
690 SAINT CHARLES DR APT 4
THOUSAND OAKS, CA 91360-3916

SAMANTHA REYES
3328 ARMADA DR
VENTURA, CA 93003-4908

SAMANTHA REYNOLDS
803 PASEO CAMARILLO APT 38
CAMARILLO, CA 93010-848

SAMANTHA ROSENTHAL
237 GREEN LEA PL
THOUSAND OAKS, CA 91361-1102

SAMANTHA ROSINSKY
360 PASEO CAMARILLO APT 104
CAMARILLO, CA 93010-5977

SAMANTHA ROSS
93 N LAUREL ST
VENTURA, CA 93001-3045

SAMANTHA RUCHMAN
1800 W HILLCREST DR APT 304
NEWBURY PARK, CA 91320-2335

SAMANTHA SCARDINO
618 KNOLLVIEW LN
THOUSAND OAKS, CA 91360-2539

SAMANTHA SCHMITZBERGER
1631 MONTEVINA CIR APT 1814
OXNARD, CA 93030-8270

SAMANTHA SNEE
2530 ELDERBERRY DR
OXNARD, CA 93036-1508

SAMANTHA SQUIRES
55 N DOS CAMINOS AVE
VENTURA, CA 93003-2924

SAMANTHA STONE
1408 FEATHER HILL CT
NEWBURY PARK, CA 91320-6511

SAMANTHA STUMPF
1357 CYPRESS POINT LN APT 102
VENTURA, CA 93003-6091

SAMANTHA SUSARREY
1265 BRYCE WAY
VENTURA, CA 93003-5946

SAMANTHA THOMPSON
312 TOWNSITE PROMENADE APT 305
CAMARILLO, CA 93010-7872

SAMANTHA TIMMS
4791 COLONY DR
CAMARILLO, CA 93012-5203

SAMANTHA TOBIN
24 EDGAR CT
NEWBURY PARK, CA 91320-4329

SAMANTHA TOGNO
1137 MONTE SERENO DR
THOUSAND OAKS, CA 91360-2408

SAMANTHA UHRIG
1062 SHEFFIELD PL
THOUSAND OAKS, CA 91360-5352

SAMANTHA VASQUEZ
318 HODENCAMP RD
THOUSAND OAKS, CA 91360-5622

SAMANTHA VERRASTRO
95 S KATHERINE DR
VENTURA, CA 93003-2614

SAMANTHA WHITMER
57 N ANN ST APT 209
VENTURA, CA 93001-3038

SAMANTHA WOOBLOXBERG
3450 SAN LUIS ST
VENTURA, CA 93003-3014

SAMANTHA WOODS
201 W VINEYARD AVE APT 17
OXNARD, CA 93036-2012

SAMARA IODICE
323 S CATALINA ST
VENTURA, CA 93001-3628

SAMARA SWIERKOCKI
646 BENNETT AVE
VENTURA, CA 93003-410

SAMATHA WELLS
1208 PORTOLA RD
VENTURA, CA 93003-5932

SAMEEP MONDHE
1710 W HILLCREST DR APT 6
NEWBURY PARK, CA 91320-2326

SAMEER KAPOOR
1036 BRITTEN LN APT 202
VENTURA, CA 93003-8205

SAMEERA CHADA
300 ROLLING OAKS DR APT 273
THOUSAND OAKS, CA 91361-1246

SAMER ABUSADA
360 HICKORY GROVE DR
NEWBURY PARK, CA 91320-4746

SAMER HIJAZ
199 STONEGATE RD
CAMARILLO, CA 93010-7575

SAMER ROUBBOZ
6500 TELEPHONE RD APT 505
VENTURA, CA 93003-4452

SAMHIRA REYES
5171 TETON LN
VENTURA, CA 93003-6457

SAMI FAYAD
2315 SUNRIDGE DR
VENTURA, CA 93003-6711

SAMIA LOTSPEICH
7238 WOLVERINE ST
VENTURA, CA 93003-7037

SAMIR BAVKAR
6258 TURNSTONE ST
VENTURA, CA 93003-247

SAMIR DABBAH
606 HARWOOD LN
THOUSAND OAKS, CA 91360-2554

SAMIR ELIAS
6500 TELEPHONE RD APT 903
VENTURA, CA 93003-8401

SAMIR GHAMRAOUI
1594 REGENT ST
CAMARILLO, CA 93010-4553

SAMIR KUDCHADKAR
887 SAINT CHARLES DR APT 10
THOUSAND OAKS, CA 91360-4027

SAMIR MATIN
285 CASTILIAN AVE
NEWBURY PARK, CA 91320-3620

SAMIR YOUNAN
813 N CALLE CIRCULO
CAMARILLO, CA 93010-5905

SAMMIE SPRATLEN
16 PASEO MARGARITA
CAMARILLO, CA 93012-8120

SAMMIE WISMANN
3853 CALLE MAZATLAN
NEWBURY PARK, CA 91320-1928

SAMMY BASS
1381 E SANTA CLARA ST APT 42
VENTURA, CA 93001-3223

SAMMY LEE
585 N OLIVE ST
VENTURA, CA 93001-1801

SAMMY MENDIAZ
200 S GLENN DR APT 28
CAMARILLO, CA 93010-7968

SAMMY SOLIZ
201 W VINEYARD AVE APT 46
OXNARD, CA 93036-2016

SAMONI ABNER
1088 VISTA DEL MAR PL APT 303
VENTURA, CA 93001-3782

SAMRITA BANERJEE
350 PASEO DE PLAYA UNIT 324
VENTURA, CA 93001-2754

SAMSON OLAJIDE
3546 PREBLE AVE
VENTURA, CA 93003-5044

SAMUEL ABARA
660 DELPHINIUM PL
OXNARD, CA 93036-9091

SAMUEL AGBELUSI
2776 E PONDEROSA DR APT 296
CAMARILLO, CA 93010-4864

SAMUEL AGBELUSI
658 LANTANA ST APT 37
CAMARILLO, CA 93010-6116

SAMUEL ALDACO
81 MAEGAN PL APT 201
THOUSAND OAKS, CA 91362-2888

SAMUEL ANDERS
80 DONALD AVE
NEWBURY PARK, CA 91320-4407

SAMUEL ASHE
225 BLUEBERRY LN APT A
THOUSAND OAKS, CA 91360-7917

SAMUEL AYALA
1106 PORTOLA RD
VENTURA, CA 93003-5926

SAMUEL AZNER
774 POLI ST
VENTURA, CA 93001-2947

SAMUEL BAUERLEIN
395 JONES ST
VENTURA, CA 93003-4538

SAMUEL BORDAGARAY
592 KITTY ST
NEWBURY PARK, CA 91320-3023

SAMUEL BRIGHT
2818 WAVERLY AVE
CAMARILLO, CA 93010-3535

SAMUEL BURR
907 PASEO CAMARILLO APT 830
CAMARILLO, CA 93010-735

SAMUEL CAMARGO
4387 MILPAS ST
CAMARILLO, CA 93012-5181

SAMUEL CANIS
483 W GAINSBOROUGH RD APT 202
THOUSAND OAKS, CA 91360-2469

SAMUEL CANO
355 RIVERPARK BLVD APT 104
OXNARD, CA 93036-7665

SAMUEL CAROW
205 WESTPARK CT UNIT 302
CAMARILLO, CA 93012-8440

SAMUEL CARR
24113 VILLAGE 24
CAMARILLO, CA 93012-7646

SAMUEL CARRILLO
809 PASEO CAMARILLO APT 55
CAMARILLO, CA 93010-723

SAMUEL COHEN
567 LANTANA ST APT 164
CAMARILLO, CA 93010-6163

SAMUEL COKE
216 EL MEDIO ST
VENTURA, CA 93001-1728

SAMUEL DELEON
1300 SARATOGA AVE UNIT 1913
VENTURA, CA 93003-6419

SAMUEL DUMOND
769 JAY AVE
CAMARILLO, CA 93010-2821

SAMUEL DURAN
2444 ALVARADO ST APT M12
OXNARD, CA 93036-1739

SAMUEL ESPINOZA
1901 COLONIA PL APT C
CAMARILLO, CA 93010-7821

SAMUEL FEOLA
300 GRANDVIEW CIR
CAMARILLO, CA 93010-7830

SAMUEL FLORES
1243 EVITA PL
OXNARD, CA 93030-2597

SAMUEL GRECO
432 GRAND OAK LN
THOUSAND OAKS, CA 91360-2452

SAMUEL GREENLAND
1012 BOLLIN AVE
CAMARILLO, CA 93010-4708

SAMUEL HAMLET
153 N GARDEN ST
VENTURA, CA 93001-2530

SAMUEL HARRIS
8 ROBERTSON WAY
NEWBURY PARK, CA 91320-3939

SAMUEL HERNANDEZ
3425 ORANGE DR APT A
OXNARD, CA 93036-8867

SAMUEL HOWARD
1526 TERN CT
VENTURA, CA 93003-6259

SAMUEL KARP
7131 VILLAGE 7
CAMARILLO, CA 93012-6921

SAMUEL KOCHEL
4418 DEAN DR
VENTURA, CA 93003-3829

SAMUEL LEVY
1123 VILLAGE 1
CAMARILLO, CA 93012-6807

SAMUEL LOWDER
650 SPRING OAK RD UNIT 838
CAMARILLO, CA 93010-7544

SAMUEL LUNA
2852 ALVARADO ST
OXNARD, CA 93036-1705

SAMUEL MAQUINALEZ
1239 LARK AVE
VENTURA, CA 93003-6166

SAMUEL MARTZ
1300 SARATOGA AVE UNIT 1911
VENTURA, CA 93003-6419

SAMUEL MENDOZA
2064 AVILA PL
OXNARD, CA 93036-8256

SAMUEL MIKHAIL
2586 LAKE DR
OXNARD, CA 93036-1584

SAMUEL MOSS
878 LINDEN CIR
THOUSAND OAKS, CA 91360-5319

SAMUEL NASHED
70 DANDELION CT
NEWBURY PARK, CA 91320-3846

SAMUEL OROZCO
603 HOLLY AVE
OXNARD, CA 93036-1933

SAMUEL ORR
1657 DARNELL CT
CAMARILLO, CA 93010-4534

SAMUEL OSORIO
306 SONORA DR
CAMARILLO, CA 93010-6031

SAMUEL PEREZ
6361 HUMMINGBIRD ST
VENTURA, CA 93003-7921

SAMUEL PHANEUF
6160 PROMONTORY LN APT 440
VENTURA, CA 93003-6582

SAMUEL PIERCE
1398 E HILLCREST DR APT 208
THOUSAND OAKS, CA 91362-2506

SAMUEL PUERTA
2106 RUSCHIA WAY
OXNARD, CA 93030-6096

SAMUEL QUINTANA
903 LOMBARD ST
OXNARD, CA 93030-5569

SAMUEL REVELES
1130 CHALMETTE AVE
VENTURA, CA 93003-5843

SAMUEL RODRIGUEZ
1236 RUBIO CIR
OXNARD, CA 93030-102

SAMUEL RUIZ
2651 EUCALYPTUS DR
OXNARD, CA 93036-8810

SAMUEL SABEDRA
495 CORSICANA DR
OXNARD, CA 93036-1305

SAMUEL SANDOVAL
143 W RAMONA ST
VENTURA, CA 93001-1622

SAMUEL SANTANA
568 LANTANA ST APT 101
CAMARILLO, CA 93010-6157

SAMUEL SCHWEITZER
1327 VILLAGE 1
CAMARILLO, CA 93012-6811

SAMUEL STARCK
95 N ASHWOOD AVE APT 610
VENTURA, CA 93003-1854

SAMUEL TELLO
463 S DOS CAMINOS AVE
VENTURA, CA 93003-4736

SAMUEL THORNTON
379 PASEO SABANERO
CAMARILLO, CA 93012-938

SAMUEL TODD
228 W STROUBE ST
OXNARD, CA 93036-214

SAMUEL TOLAN
555 ROSEWOOD AVE APT 1113
CAMARILLO, CA 93010-5935

SAMUEL TRENT
2825 ACACIA ST
CAMARILLO, CA 93012-8023

SAMUEL TRIANA
453 REDWOOD AVE
VENTURA, CA 93003-3626

SAMUEL USHUNDE
2460 BLUEBERRY DR
OXNARD, CA 93036-1535

SAMUEL WIENER
2105 E PONDEROSA DR APT 116
CAMARILLO, CA 93010-4656

SAMUEL WILSON
609 WARWICK AVE APT 5
THOUSAND OAKS, CA 91360-3711

SAMUEL YAMADA
130 N GARDEN ST UNIT 1302
VENTURA, CA 93001-2556

SAMUEL ZDENEK
77 N CONEJO SCHOOL RD UNIT 311
THOUSAND OAKS, CA 91362-2654

SANA ADHAMI
714 TUOLUMNE AVE
THOUSAND OAKS, CA 91360-4248

SANAA PHARAYRA
300 ROLLING OAKS DR APT 225
THOUSAND OAKS, CA 91361-1234

SANAE ROGERS
874 CREEKSIDE CIR
CAMARILLO, CA 93012-5301

SANCHEZ VASQUEZ
1300 SARATOGA AVE UNIT 807
VENTURA, CA 93003-6408

SAND JOHNSON
294 GREEN MOOR PL
THOUSAND OAKS, CA 91361-1163

SANDEE AYERS
174 CATHY DR
NEWBURY PARK, CA 91320-3102

SANDEE MCGEE
1342 E HILLCREST DR UNIT 21
THOUSAND OAKS, CA 91362-2563

SANDEE SIMONS
6404 WHIPPORWILL ST APT 105
VENTURA, CA 93003-6962

SANDEEP KEMPUHANUMAPPA
933 PASEO CAMARILLO APT 733
CAMARILLO, CA 93010-803

SANDEEP PANDA
474 E WILBUR RD APT 103
THOUSAND OAKS, CA 91360-5461

SANDEEP TRIPATHI
1883 FOX SPRINGS CIR
NEWBURY PARK, CA 91320-5906

SANDER SANDERS
1711 AMARELLE ST
NEWBURY PARK, CA 91320-5984

SANDI GRAHAM
281 S BRENT ST
VENTURA, CA 93003-4702

SANDI KING
259 CAY CT
NEWBURY PARK, CA 91320-3106

SANDI MAURICIO
3090 THERESA DR
NEWBURY PARK, CA 91320-3139

SANDI NEUMANN
348 VILLAGE COMMONS BLVD
CAMARILLO, CA 93012-7730

SANDINA HOHAN
3043 ORLEANS LN
OXNARD, CA 93036-5330

SANDIP KULKARNI
1800 W HILLCREST DR APT 315
NEWBURY PARK, CA 91320-2336

SANDIP NAYAK
3090 CHANNEL DR APT 213
VENTURA, CA 93003-4941

SANDRA ABELL
4812 VIA CUPERTINO
CAMARILLO, CA 93012-5227

SANDRA ACEVEDO
2732 E PONDEROSA DR APT 117
CAMARILLO, CA 93010-4853

SANDRA ALAS
2444 ALVARADO ST APT B9
OXNARD, CA 93036-1743

SANDRA ALLEN
550 NICOLE DR
NEWBURY PARK, CA 91320-3079

SANDRA ALTOMARE
23 ILEX DR
NEWBURY PARK, CA 91320-3360

SANDRA AMBRIZ
1262 NEWBURY RD SPC 4
NEWBURY PARK, CA 91320-6404

SANDRA AMBRIZ
2010 JACINTO DR
OXNARD, CA 93030-8095

SANDRA AVILES
2371 VENTURA BLVD SPC 25
OXNARD, CA 93036-7929

SANDRA BARON
4650 REFUGIO CT
CAMARILLO, CA 93012-988

SANDRA BARRAGAN
1846 DORRIT ST
NEWBURY PARK, CA 91320-3405

SANDRA BATES
340 FOXGLOVE PL
OXNARD, CA 93036-2345

SANDRA BAZ
3907 SAN CLEMENTE CT
NEWBURY PARK, CA 91320-3721

SANDRA BEAN
3920 CALLE LOMA VISTA
NEWBURY PARK, CA 91320-1925

SANDRA BEARDEN
1417 CYPRESS POINT LN APT 102
VENTURA, CA 93003-7810

SANDRA BIGGS
22 DELOZ DR
CAMARILLO, CA 93012-7310

SANDRA BIRMINGHAM
8 NADINE CT
NEWBURY PARK, CA 91320-4411

SANDRA BLACKBURN
463 ARBOR LANE CT APT 101
THOUSAND OAKS, CA 91360-7201

SANDRA BOLTER
2468 APPLE LN
OXNARD, CA 93036-1555

SANDRA BOVBERG
137 S ASHWOOD AVE
VENTURA, CA 93003-3709

SANDRA BOVEE
1058 BANGOR LN
VENTURA, CA 93001-3821

SANDRA BRADFIELD
18211 VILLAGE 18
CAMARILLO, CA 93012-7409

SANDRA BRIMS
83 N MADRID AVE
NEWBURY PARK, CA 91320-3318

SANDRA BROOKS
2112 RIBERA DR
OXNARD, CA 93030-5495

SANDRA BRUMMETT
2341 CHIQUITA LN
THOUSAND OAKS, CA 91362-3104

SANDRA BUCKLEY
2429 KENTIA ST
OXNARD, CA 93036-6295

SANDRA BURGESS
474 ESCONDIDO CT
CAMARILLO, CA 93010-6251

SANDRA BUSBEE
4700 AURORA DR SPC 128
VENTURA, CA 93003-8856

SANDRA BUTLER
2341 MIRAMONTE DR
OXNARD, CA 93036-2537

SANDRA BYRD
1324 PALMER AVE
CAMARILLO, CA 93010-3326

SANDRA CARON
420 RASPBERRY PL
OXNARD, CA 93036-1525

SANDRA CARRILLO
469 ARCADE DR
VENTURA, CA 93003-4501

SANDRA CASSILAS
5362 BASIE ST
VENTURA, CA 93003-218

SANDRA CASTILLO
566 CEDAR ST
VENTURA, CA 93001-1914

SANDRA CASTRO
301 W VINEYARD AVE APT 428
OXNARD, CA 93036-2075

SANDRA CAZARES
420 E COLLINS ST
OXNARD, CA 93036-1605

SANDRA CEBALLOS
1320 SAN SIMEON CT UNIT 3
VENTURA, CA 93003-6027

SANDRA CHARTIER
1263 SARATOGA AVE
VENTURA, CA 93003-5813

SANDRA CHOURA
3922 FLOWER ST
VENTURA, CA 93003-3641

SANDRA CLERMONT
849 ARBOR AVE
VENTURA, CA 93003-4905

SANDRA CONDON
23111 VILLAGE 23
CAMARILLO, CA 93012-7602

SANDRA CONNOR
758 FOREST PARK BLVD APT 206
OXNARD, CA 93036-5371

SANDRA CROCKET
17152 VILLAGE 17
CAMARILLO, CA 93012-7402

SANDRA CROOKE
2329 CHAPEL DR
CAMARILLO, CA 93010-7982

SANDRA CROSBY
18212 VILLAGE 18
CAMARILLO, CA 93012-7410

SANDRA CRUZ
268 W VINEYARD AVE
OXNARD, CA 93036-2007

SANDRA CRUZ
500 PASEO LUNAR
CAMARILLO, CA 93010-5962

SANDRA CULTON
2017 RAMELLI AVE
VENTURA, CA 93003-6849

SANDRA DARBY
156 LA LOMITA
NEWBURY PARK, CA 91320-1015

SANDRA DAUGHERTY
11101 VILLAGE 11
CAMARILLO, CA 93012-6904

SANDRA DEBLASIO
5651 BRUBECK ST
VENTURA, CA 93003-220

SANDRA DEFLORES
994 E STROUBE ST
OXNARD, CA 93036-1825

SANDRA DEIRO
4719 NIELSEN ST
VENTURA, CA 93003-381

SANDRA DELGADO
2542 IRONSTONE ST
OXNARD, CA 93036-6287

SANDRA DELGADO
708 FOREST PARK BLVD APT 204
OXNARD, CA 93036-5394

SANDRA DEVORICK
3706 GOLDEN POND DR
CAMARILLO, CA 93012-7748

SANDRA DIAS
766 HILLCREST DR
CAMARILLO, CA 93012-5222

SANDRA DIAZ
359 RIVERPARK BLVD APT 106
OXNARD, CA 93036-7628

SANDRA DIAZ
6600 TELEPHONE RD APT 1501
VENTURA, CA 93003-848

SANDRA DICKSON
224 OAKLEAF DR APT 101
THOUSAND OAKS, CA 91360-3848

SANDRA DIWAS
1107 VAQUERO DR
OXNARD, CA 93030-6172

SANDRA DIXON
801 N CALLE CIRCULO
CAMARILLO, CA 93010-5905

SANDRA DONOVAN
669 SILVER SAGE CT
CAMARILLO, CA 93010-7580

SANDRA DONOVAN
685 CAMINO TIERRA SANTA
CAMARILLO, CA 93010-7734

SANDRA DOWL
374 LEMAR AVE
OXNARD, CA 93036-1335

SANDRA DUNNE
449 AVENIDA VALENCIA
CAMARILLO, CA 93012-980

SANDRA ECHAVARRIA
805 PASEO CAMARILLO APT 524
CAMARILLO, CA 93010-850

SANDRA EGBERT
1890 POLI ST
VENTURA, CA 93001-2363

SANDRA FERNANDEZ
1925 CESAR CHAVEZ DR
OXNARD, CA 93030-5440

SANDRA FIMBRES
742 FOREST PARK BLVD APT 323
OXNARD, CA 93036-5414

SANDRA FISCHLER
1309 PARKHILL CT
CAMARILLO, CA 93010-3517

SANDRA FISHMAN
1215 ANCHORS WAY DR SPC 28
VENTURA, CA 93001-5205

SANDRA FLUKEN
2574 APPLE LN
OXNARD, CA 93036-1557

SANDRA FOX
175 KENNETH ST
CAMARILLO, CA 93010-7837

SANDRA GANTNER
443 OCCIDENTAL DR APT 9
OXNARD, CA 93036-2439

SANDRA GARCIA
1363 SAN SIMEON CT UNIT 2
VENTURA, CA 93003-6055

SANDRA GARCIA
1872 LOS FELIZ DR APT 35
THOUSAND OAKS, CA 91362-3083

SANDRA GILDER
1827 DORRIT ST
NEWBURY PARK, CA 91320-3406

SANDRA GOMEZ
609 LANTANA ST APT 9
CAMARILLO, CA 93010-6137

SANDRA GONZALEZ
750 HOLLY AVE
OXNARD, CA 93036-1907

SANDRA GRASS
195 CEDAR ST
VENTURA, CA 93001-2602

SANDRA GRAVES
829 PASEO CAMARILLO APT 374
CAMARILLO, CA 93010-866

SANDRA GREEN
11112 VILLAGE 11
CAMARILLO, CA 93012-6957

SANDRA GREENBERG
4995 ELMHURST ST
VENTURA, CA 93003-3931

SANDRA GRENWALD
474 LUPINE WAY
VENTURA, CA 93001-2221

SANDRA GUILLEN
2222 LOS FELIZ DR APT 106
THOUSAND OAKS, CA 91362-3043

SANDRA GUTTMAN
17244 VILLAGE 17
CAMARILLO, CA 93012-7404

SANDRA HARNESS
1126 BRYCE WAY
VENTURA, CA 93003-5938

SANDRA HARTLEY
1285 BEACHMONT ST
VENTURA, CA 93001-4227

SANDRA HATMAKER
7110 WOLVERINE ST
VENTURA, CA 93003-7051

SANDRA HENKE
603 ISELA ST
OXNARD, CA 93030-7340

SANDRA HERNANDEZ
401 DANVERS RIVER DR APT 218
OXNARD, CA 93036-5559

SANDRA HERNANDEZ
877 MOBIL AVE
CAMARILLO, CA 93010-4626

SANDRA HESS
543 KEYSER RONDO
CAMARILLO, CA 93010-6527

SANDRA HESTER
19115 VILLAGE 19
CAMARILLO, CA 93012-7501

SANDRA HIRANO
1468 PINE CREEK CT
NEWBURY PARK, CA 91320-5978

SANDRA HOLT
3231 PREBLE AVE
VENTURA, CA 93003-4807

SANDRA HOPPS
3074 SEAHORSE AVE
VENTURA, CA 93001-4248

SANDRA HOWARD
17 ORTEGA DR
NEWBURY PARK, CA 91320-3930

SANDRA IRONSIDE
3975 TELEGRAPH RD SPC 25
VENTURA, CA 93003-3695

SANDRA JACINTO
377 OCCIDENTAL DR
OXNARD, CA 93036-2443

SANDRA JACOBSON
28119 VILLAGE 28
CAMARILLO, CA 93012-7625

SANDRA JENSON
686 BENNETT AVE
VENTURA, CA 93003-410

SANDRA JOHNSON
2640 WAGON WHEEL RD APT 441
OXNARD, CA 93036-2156

SANDRA KAHL
2318 ANTLER AVE
VENTURA, CA 93003-7036

SANDRA KALEMBER
1020 BLANCA PL
OXNARD, CA 93036-2532

SANDRA KARR
168 VILLANOVA AVE
OXNARD, CA 93036-2405

SANDRA KAUFMAN
1331 CYPRESS POINT LN APT 203
VENTURA, CA 93003-7822

SANDRA KELLY
1220 JOHNSON DR SPC 142
VENTURA, CA 93003-502

SANDRA KING
1256 SKEEL DR
CAMARILLO, CA 93010-2947

SANDRA KLEIN
113 SAN ROQUE AVE
VENTURA, CA 93003-3021

SANDRA KNAPP
279 ELM RD
NEWBURY PARK, CA 91320-4713

SANDRA LAAN
388 GERSHWIN LN
VENTURA, CA 93003-5203

SANDRA LAMPERT
750 CLYDE RIVER RD UNIT 321
OXNARD, CA 93036-5582

SANDRA LAMPRICH
4700 AURORA DR SPC 130
VENTURA, CA 93003-8857

SANDRA LEE
5150 LAUREL PARK DR
CAMARILLO, CA 93012-5337

SANDRA LONGSON
179 DAYBREAK CIR
NEWBURY PARK, CA 91320-3465

SANDRA LOPEZ
1989 LOS FELIZ DR APT 260
THOUSAND OAKS, CA 91362-5513

SANDRA LOPEZ
2534 IRONSTONE ST
OXNARD, CA 93036-6285

SANDRA LOPEZ
305 OTONO CT
CAMARILLO, CA 93012-6822

SANDRA LOPEZ
347 VANDERBILT DR
OXNARD, CA 93036-2444

SANDRA LOPEZ
583 MCLEOD RONDO
CAMARILLO, CA 93010-6531

SANDRA LOPEZ
711 ASTER ST APT 119
OXNARD, CA 93036-2983

SANDRA LOZANO
3110 ROIA LN
OXNARD, CA 93036-5335

SANDRA LUKEN
28 TAHQUITZ DR
CAMARILLO, CA 93012-5116

SANDRA MAGANA
139 S HEMLOCK ST
VENTURA, CA 93001-3141

SANDRA MARSHALL
274 HOMER AVE
VENTURA, CA 93003-2946

SANDRA MATTHEWS
1435 LA JOLLA DR
THOUSAND OAKS, CA 91362-2329

SANDRA MCKEAG
1794 ROWLAND AVE
CAMARILLO, CA 93010-3157

SANDRA MELERO
255 E WARNER ST
VENTURA, CA 93001-1757

SANDRA MENDEZ
1730 MONTEVINA CIR APT 704
OXNARD, CA 93030-691

SANDRA MERCADO
1975 MONTANA ST
VENTURA, CA 93003-7415

SANDRA MIKHAIL
310 GERANIUM PL
OXNARD, CA 93036-2349

SANDRA MILES
2275 SUNSET DR
VENTURA, CA 93001-2452

SANDRA MILLER
222 MARIPOSA DR
CAMARILLO, CA 93012-6711

SANDRA MILLER
2560 SHALIMAR ST
CAMARILLO, CA 93010-3500

SANDRA MILLER
4700 AURORA DR SPC 8
VENTURA, CA 93003-8802

SANDRA MINGUS
1397 CYPRESS POINT LN APT 101
VENTURA, CA 93003-7808

SANDRA MIZUTANI
2140 SNOW AVE
OXNARD, CA 93036-2558

SANDRA MONTECALVO
1303 EVITA PL
OXNARD, CA 93030-2598

SANDRA MORALES
1203 EVITA PL
OXNARD, CA 93030-2597

SANDRA MORALES
1478 CALLE LA CUMBRE
CAMARILLO, CA 93010-1817

SANDRA MORGAN
1150 VENTURA BLVD SPC 110
CAMARILLO, CA 93010-7770

SANDRA MOSHIN
24136 VILLAGE 24
CAMARILLO, CA 93012-7607

SANDRA MUMFORD
706 W VINEYARD AVE
OXNARD, CA 93036-1919

SANDRA MUNK
268 ACACIA LN
NEWBURY PARK, CA 91320-4703

SANDRA MUNOZ
208 RIVERDALE CT APT 708
CAMARILLO, CA 93012-7797

SANDRA MYERS
70 FARLAND DR
NEWBURY PARK, CA 91320-3921

SANDRA NANALIS
1510 THRUSH AVE
VENTURA, CA 93003-6230

SANDRA NEWELL
2480 DEWBERRY LN
OXNARD, CA 93036-1523

SANDRA OCEGUERA
1800 WILLIAMS DR APT 370
OXNARD, CA 93036-8226

SANDRA OLVERA
293 RIVERPARK BLVD APT 206
OXNARD, CA 93036-7612

SANDRA ORANTES
644 AVENIDA DEL PLATINO
NEWBURY PARK, CA 91320-2520

SANDRA ORTIZ
551 CAMINO TIERRA SANTA APT 220
CAMARILLO, CA 93010-8609

SANDRA OSTER
251 N VENTURA AVE SPC 15
VENTURA, CA 93001-2564

SANDRA PALACIOS
1521 GLORIOSA CT
OXNARD, CA 93030-665

SANDRA PALMER
100 JEANNINE CT
NEWBURY PARK, CA 91320-3905

SANDRA PATTISON
20164 VILLAGE 20
CAMARILLO, CA 93012-7506

SANDRA PAYAN
391 FRANCES ST
VENTURA, CA 93003-4646

SANDRA PEREA
689 MCCLOUD AVE APT 113
THOUSAND OAKS, CA 91360-2548

SANDRA PICANOL
330 TOWNSITE PROMENADE APT 103
CAMARILLO, CA 93010-7876

SANDRA PIMENTEL
355 HODENCAMP RD APT 127
THOUSAND OAKS, CA 91360-5650

SANDRA PINCKNEY
81 CORINNE DR
NEWBURY PARK, CA 91320-3346

SANDRA PLYMIRE
163 VIA CANTILENA
CAMARILLO, CA 93012-915

SANDRA POTTER
266 EL GALLARDO
NEWBURY PARK, CA 91320-1004

SANDRA POWELL
3720 PALOMA DR
VENTURA, CA 93003-3128

SANDRA PRECIADO
1454 UTIL CIR
OXNARD, CA 93030-6190

SANDRA PRICE
2026 CHANNEL DR
VENTURA, CA 93001-3623

SANDRA RARICK
151 LA LOMITA
NEWBURY PARK, CA 91320-1015

SANDRA RASMUSSEN
325 VALMORE AVE
VENTURA, CA 93003-4749

SANDRA RIVERA
5608 COLTRANE ST
VENTURA, CA 93003-224

SANDRA ROBERTSON
975 WATERBURY LN
VENTURA, CA 93001-3843

SANDRA ROBIN
224 CALLE PORTILLA
CAMARILLO, CA 93010-1739

SANDRA ROBINSON
1556 E THOMPSON BLVD
VENTURA, CA 93001-3331

SANDRA RODRIGUEZ
637 FLATHEAD RIVER ST
OXNARD, CA 93036-5308

SANDRA ROJO
3093 PORTER LN
VENTURA, CA 93003-4747

SANDRA ROOKEY
660 EDWARD SCHOLLE DR
CAMARILLO, CA 93010-7896

SANDRA ROSALES
1613 TERRONEZ PL
OXNARD, CA 93030-111

SANDRA ROSSI
879 E MAIN ST APT 2
VENTURA, CA 93001-2940

SANDRA ROSSMAN
283 HODENCAMP RD APT 34
THOUSAND OAKS, CA 91360-5615

SANDRA ROTER
17214 VILLAGE 17
CAMARILLO, CA 93012-7404

SANDRA RUBIO
112 W PARK ROW AVE
VENTURA, CA 93001-1838

SANDRA RUIZ
1300 SARATOGA AVE UNIT 2110
VENTURA, CA 93003-6421

SANDRA RUIZ
2400 APPLE LN
OXNARD, CA 93036-1554

SANDRA SALEMI
208 DENA DR
NEWBURY PARK, CA 91320-3109

SANDRA SANCHEZ
272 FULTON ST
CAMARILLO, CA 93010-6629

SANDRA SANCHEZ
397 NUEVE CT
CAMARILLO, CA 93012-6820

SANDRA SANDOVAL
285 RIVERPARK BLVD APT 201
OXNARD, CA 93036-7607

SANDRA SCHWARTZ
5583 LARKIN ST
VENTURA, CA 93003-4237

SANDRA SEEL
885 SAINT CHARLES DR APT 1
THOUSAND OAKS, CA 91360-4024

SANDRA SHAMITZ
137 S PALM ST APT 201
VENTURA, CA 93001-2733

SANDRA SIZEMORE
366 DALTON ST
VENTURA, CA 93003-1541

SANDRA SMITH
2675 HARBOR BLVD
VENTURA, CA 93001-4115

SANDRA SOLIS
310 W SIMPSON ST
VENTURA, CA 93001-1862

SANDRA SPEAR
573 CANYON VISTA DR
NEWBURY PARK, CA 91320-2728

SANDRA SPIVEY
357 BENT TWIG AVE
CAMARILLO, CA 93012-5145

SANDRA STEPP
2560 PHEASANT HILL RD
CAMARILLO, CA 93010-6554

SANDRA STONE
1141 POLI ST
VENTURA, CA 93001-3105

SANDRA STRONG
524 DORENA DR
NEWBURY PARK, CA 91320-3017

SANDRA SUBKA
14101 VILLAGE 14
CAMARILLO, CA 93012-7013

SANDRA SULLIVAN
1220 JOHNSON DR SPC 22
VENTURA, CA 93003-603

SANDRA SWANSON
1337 BEACHMONT ST
VENTURA, CA 93001-4225

SANDRA TAYLOR
109 LA FORTUNA
NEWBURY PARK, CA 91320-1012

SANDRA TOMLINSON
6106 VILLAGE 6
CAMARILLO, CA 93012-6916

SANDRA TOVAR
680 RIVERSIDE ST APT B
VENTURA, CA 93001-6828

SANDRA TREVINO
2772 E PONDEROSA DR APT 276
CAMARILLO, CA 93010-4876

SANDRA VALDEZ
1205 BRIANA CIR
OXNARD, CA 93030-6082

SANDRA VEGA
3273 PORTER LN
VENTURA, CA 93003-4818

SANDRA VELASCO
353 RIVERPARK BLVD UNIT 106
OXNARD, CA 93036-7661

SANDRA VELASQUEZ
2765 COLONIA AVE
OXNARD, CA 93036-1217

SANDRA WALLACE
2107 SPECK LN
NEWBURY PARK, CA 91320-4519

SANDRA WASHBURN
192 LA REINA
NEWBURY PARK, CA 91320-1019

SANDRA WEISSMAN
1009 NIGHTINGALE PL
OXNARD, CA 93036-8507

SANDRA WENDT
5199 TETON LN
VENTURA, CA 93003-6456

SANDRA WOOLLEY
680 WOODLAWN DR
THOUSAND OAKS, CA 91360-2568

SANDRA WRIGHT
799 MALAT DR
NEWBURY PARK, CA 91320-2027

SANDRA YANEZ
268 RODGERS ST
VENTURA, CA 93003-8265

SANDRA YOUNG
26140 VILLAGE 26
CAMARILLO, CA 93012-7615

SANDRA ZACARIAS
413 W RAMONA ST
VENTURA, CA 93001-1657

SANDRO PRECIADO
1300 SARATOGA AVE UNIT 2000
VENTURA, CA 93003-6420

SANDRO RANUCCI
255 SEQUOIA CT APT 11
THOUSAND OAKS, CA 91360-3881

SANDY ALVAREZ
931 PASEO CAMARILLO APT 698
CAMARILLO, CA 93010-812

SANDY BARRY
694 WOODLAWN DR
THOUSAND OAKS, CA 91360-2568

SANDY BECKNER
2925 PORTER LN
VENTURA, CA 93003-4746

SANDY BILHAM
568 SUGARPINE CT
NEWBURY PARK, CA 91320-4126

SANDY DRISCOLL
1215 ANCHORS WAY DR SPC 217
VENTURA, CA 93001-6260

SANDY FLEISCHAUER
420 FRANCES ST
VENTURA, CA 93003-4649

SANDY GALIN
689 PASEO MONTECITO
NEWBURY PARK, CA 91320-2047

SANDY KLEIN
281 BRISTER PARK CT
CAMARILLO, CA 93012-7708

SANDY MENDOZA
2720 WINDCREST CT
OXNARD, CA 93036-6238

SANDY MESA
264 WALNUT DR
OXNARD, CA 93036-1320

SANDY PRESTON
3975 TELEGRAPH RD SPC 33
VENTURA, CA 93003-8603

SANDY RIVERA
2484 DEWBERRY LN
OXNARD, CA 93036-1523

SANDY RUFF
22236 VILLAGE 22
CAMARILLO, CA 93012-7514

SANDY SANCHEZ
73 ABRAZO DR
CAMARILLO, CA 93012-6771

SANDY SCOTT
1911 GALWAY LN
NEWBURY PARK, CA 91320-3426

SANDY SERRANO
3182 CHANNEL DR
VENTURA, CA 93003-4912

SANDY THOMSON
1372 FEATHER HILL CT
NEWBURY PARK, CA 91320-6510

SANFORD KULMAN
555 LAURIE LN APT L7
THOUSAND OAKS, CA 91360-5538

SANFORD STOCK
1425 CYPRESS POINT LN APT 102
VENTURA, CA 93003-7836

SANG CHOI
14 CAROB DR
NEWBURY PARK, CA 91320-3359

SANG KIM
4979 GALANO DR
CAMARILLO, CA 93012-5233

SANG LEE
734 ISELA ST
OXNARD, CA 93030-8092

SANG SHIM
2651 WAGON WHEEL RD UNIT 145
OXNARD, CA 93036-1289

SANGEETA CHOUDHARY
1710 W HILLCREST DR APT 96
NEWBURY PARK, CA 91320-2311

SANGER HEDRICK
343 MANZANITA AVE
VENTURA, CA 93001-2224

SANJAY ADVANI
946 WARWICK AVE
THOUSAND OAKS, CA 91360-3620

SANJAY MOTREJA
1627 MEADOWGLEN CT
NEWBURY PARK, CA 91320-3470

SANJIV PANDYA
475 ARBOR ST
CAMARILLO, CA 93012-7842

SANJIV VERMA
1760 CALLE TIERRA VISTA
CAMARILLO, CA 93010-7446

SANTA CORIA
1014 VAQUERO DR
OXNARD, CA 93030-6171

SANTA JORDAN
3442 SAN LUIS ST
VENTURA, CA 93003-3014

SANTI RAPOSA
1190 JAY AVE
CAMARILLO, CA 93010-2829

SANTIAGO ARTIAGA
761 ASTER ST APT 161
OXNARD, CA 93036-2945

SANTIAGO BORREGO
5212 VILLAGE 5
CAMARILLO, CA 93012-6806

SANTIAGO BOSI
748 FOREST PARK BLVD APT 310
OXNARD, CA 93036-5419

SANTIAGO CARDONA
732 FOREST PARK BLVD APT 206
OXNARD, CA 93036-5434

SANTIAGO CASTILLO
125 GAY DR
VENTURA, CA 93003-5310

SANTIAGO CRUZ
1101 VENTURA BLVD SPC 190
OXNARD, CA 93036-1864

SANTIAGO GALINDO
1536 SNOW AVE
OXNARD, CA 93030-6192

SANTIAGO GOROSTIZA
2631 E OCEAN AVE
VENTURA, CA 93003-4609

SANTIAGO GREGORIO
665 IRVING DR
THOUSAND OAKS, CA 91360-6038

SANTIAGO LUNA
3149 STRATHMORE DR
VENTURA, CA 93003-4833

SANTIAGO MEJIA
187 PRINCETON AVE
OXNARD, CA 93036-2516

SANTIAGO RAMIREZ
2825 VENTURA BLVD APT 2
OXNARD, CA 93036-8824

SANTIAGO VARELA
3702 SANTA CLARA AVE
OXNARD, CA 93036-7917

SANTO ANTISTA
162 MAPLE RD
NEWBURY PARK, CA 91320-4718

SANTOLO PATRIZIO
1782 LOS FELIZ DR
THOUSAND OAKS, CA 91362-3006

SANTOS MANDUJANO
944 SIMON WAY
OXNARD, CA 93036-1429

SANTOS MEJIA
1675 CHAPEL DR APT 8
CAMARILLO, CA 93010-7755

SANTOS NELSON
1680 CALLE DIAMONTE
NEWBURY PARK, CA 91320-2616

SANTOS RIVERA
1925 LOS FELIZ DR APT 171
THOUSAND OAKS, CA 91362-5504

SANTOS RODRIGUEZ
886 RIVERSIDE ST
VENTURA, CA 93001-1682

SANTOSH LEON
4900 TELEGRAPH RD APT 73
VENTURA, CA 93003-8173

SAPATI PULU
250 E COLLINS ST
OXNARD, CA 93036-1678

SARA ADELSBERG
6311 VILLAGE 6
CAMARILLO, CA 93012-6919

SARA ANGIONE
891 TEAKWOOD CT
NEWBURY PARK, CA 91320-4062

SARA ARAIZA
2543 HARBOR BLVD APT 4
VENTURA, CA 93001-3939

SARA ARIAS
653 ORANGE DR
OXNARD, CA 93036-1720

SARA ARNOLD
1731 EDGEMONT DR
CAMARILLO, CA 93010-3134

SARA ARROYO
308 BRODERICK AVE
VENTURA, CA 93003-4223

SARA BACA
574 HOLLY AVE
OXNARD, CA 93036-1929

SARA BARRA
2400 PICKWICK DR APT 115
CAMARILLO, CA 93010-6548

SARA BERRYMAN
899 EMPIRE AVE APT 211
VENTURA, CA 93003-4904

SARA BISNETT
2411 GRAPEVINE DR
OXNARD, CA 93036-1576

SARA BRINKMAN
531 RANDY DR
NEWBURY PARK, CA 91320-3035

SARA BURNS
173 BRENTWOOD AVE
VENTURA, CA 93003-3723

SARA BURNS
95 E SIMPSON ST
VENTURA, CA 93001-1932

SARA CAMPOS
1031 TEMPLE AVE APT 104
CAMARILLO, CA 93010-4803

SARA CAMPOS
2808 DUMETZ ST
CAMARILLO, CA 93010-4808

SARA CARLSON
1360 BEACHMONT ST
VENTURA, CA 93001-4226

SARA CATALAN
608 CEDAR ST APT 260
VENTURA, CA 93001-1947

SARA COBB
750 CLYDE RIVER RD UNIT 217
OXNARD, CA 93036-5579

SARA COOK
513 W GAINSBOROUGH RD APT 105
THOUSAND OAKS, CA 91360-2459

SARA COUDERT
2813 PIERPONT BLVD
VENTURA, CA 93001-4060

SARA CRANE
2952 SURFRIDER AVE
VENTURA, CA 93001-4136

SARA CRUZ
506 CORTE JANA
OXNARD, CA 93030-8090

SARA DADON
330 GREEN MOOR PL
THOUSAND OAKS, CA 91361-1166

SARA DAHLIN
657 LANTANA ST APT 48
CAMARILLO, CA 93010-6129

SARA DELAO
500 FOREST PARK BLVD APT 111A
OXNARD, CA 93036-5515

SARA DIEDERICH
3807 LESSER DR
NEWBURY PARK, CA 91320-1951

SARA DOLLEY
247 WESTMINSTER AVE
VENTURA, CA 93003-4005

SARA DRETSKE
1275 CYPRESS POINT LN APT 102
VENTURA, CA 93003-6093

SARA DUNHAM
162 ARMSTRONG AVE
VENTURA, CA 93003-3673

SARA FELTNER
2448 HALEY POINT DR UNIT 102
VENTURA, CA 93003-4641

SARA FOX
316 RANCHO DR
VENTURA, CA 93003-4655

SARA GAGUA
302 LEMAR AVE
OXNARD, CA 93036-1335

SARA GHARZEDDINE
794 CAPITAN ST
NEWBURY PARK, CA 91320-3666

SARA GHAYOURANEH
299 E THOUSAND OAKS BLVD APT 418
THOUSAND OAKS, CA 91360-7765

SARA GREEN
3083 HARBOR BLVD
VENTURA, CA 93001-4213

SARA HAGEN
790 SKEEL DR
CAMARILLO, CA 93010-2966

SARA HALL
169 PALM DR
CAMARILLO, CA 93010-7925

SARA HALL
933 CALLE LAS TRANCAS
THOUSAND OAKS, CA 91360-2334

SARA HARDINGCASTILLO
39 N CATALINA ST
VENTURA, CA 93001-2437

SARA HERNANDEZ
6897 DOVE ST
VENTURA, CA 93003-7115

SARA HERNANDEZ
707 PASEO LINDO
OXNARD, CA 93030-7371

SARA HERRERA
2033 EUCLID CIR
CAMARILLO, CA 93010-3218

SARA HERRERA
460 VIA OLIVERA
CAMARILLO, CA 93012-975

SARA HILECHER
1261 COMBS RD
NEWBURY PARK, CA 91320-4782

SARA HOCAMP
743 POLI ST APT 7
VENTURA, CA 93001-5901

SARA JACKSON
801 PASEO CAMARILLO APT 309
CAMARILLO, CA 93010-873

SARA JINAH
335 W VINEYARD AVE APT 581
OXNARD, CA 93036-2046

SARA JONES
200 ORCHARD PL APT 264
OXNARD, CA 93036-2040

SARA KALSMAN
2222 SUNRIDGE DR
VENTURA, CA 93003-6754

SARA KIM
1129 NINA DR
OXNARD, CA 93030-5475

SARA LYTTLE
626 DEERHUNTER LN
CAMARILLO, CA 93010-6560

SARA MAROOT
605 WARWICK AVE APT 2
THOUSAND OAKS, CA 91360-3710

SARA MARTIN
3155 THAMES RIVER DR
OXNARD, CA 93036-5339

SARA MARTINEZ
1423 GRAVES AVE APT 907
OXNARD, CA 93030-8284

SARA MCLEOD
616 HOWARD ST
VENTURA, CA 93003-4537

SARA MEZA
825 PASEO CAMARILLO APT 333
CAMARILLO, CA 93010-6051

SARA MILLER
1153 NAVIGATOR DR UNIT 204
VENTURA, CA 93001-4489

SARA MONROY
136 CALLE VISTA
CAMARILLO, CA 93010-1700

SARA MORGANSTEIN
3090 CHANNEL DR APT 101
VENTURA, CA 93003-4938

SARA MOSCHETTO
3738 BIRCH ST
VENTURA, CA 93003-3402

SARA NASWALL
74 W HARRISON AVE
VENTURA, CA 93001-1820

SARA NESBITT
6325 TURNSTONE ST APT 301
VENTURA, CA 93003-284

SARA PATTERSON
181 W COLLINS ST APT 255
OXNARD, CA 93036-1667

SARA PENDLETON
2756 SURFRIDER AVE
VENTURA, CA 93001-4140

SARA PERKINS
1957 LOS FELIZ DR APT 163
THOUSAND OAKS, CA 91362-5524

SARA PETERSON
1010 PACIFIC STRAND PL APT 202
VENTURA, CA 93003-200

SARA RECTOR
181 GREENMEADOW AVE
NEWBURY PARK, CA 91320-4146

SARA RODRIGUEZ
5330 ANNAPOLIS CT
VENTURA, CA 93003-4001

SARA ROEPKE
432 JORDAN AVE
VENTURA, CA 93001-3605

SARA RUNGAITIS
710 GLEN OAKS RD
THOUSAND OAKS, CA 91360-5934

SARA SAFAEE
845 CALLE LA RODA
CAMARILLO, CA 93010-2730

SARA SANCHEZ
1272 SKEEL DR
CAMARILLO, CA 93010-2947

SARA SEGAL
1223 SEAFARER ST
VENTURA, CA 93001-4253

SARA SHELTON
74 N PACIFIC AVE
VENTURA, CA 93001-3458

SARA SHIELDS
578 DONIZETTI AVE
VENTURA, CA 93003-370

SARA SNYDER
249 OAKWOOD ST
VENTURA, CA 93001-1637

SARA STITELER
200 S GLENN DR APT 118
CAMARILLO, CA 93010-7908

SARA STRATTE
470 FOREST PARK BLVD APT 314
OXNARD, CA 93036-5513

SARA STRETTON
210 S SANTA ROSA ST
VENTURA, CA 93001-3433

SARA SVENDSON
435 BELDEN AVE
CAMARILLO, CA 93010-6507

SARA TAPIA
481 W GONZALES RD UNIT 237
OXNARD, CA 93036-3013

SARA TAYLOR
106 REDWOOD CIR
VENTURA, CA 93003-3672

SARA TILKIAN
254 GREEN MOOR PL
THOUSAND OAKS, CA 91361-1127

SARA URIDEL
190 STAGE TRAIL RD
CAMARILLO, CA 93010-7581

SARA VAN EGDOM
58 DELOZ DR
CAMARILLO, CA 93012-7310

SARA VANSLYKE
230 S ASH ST
VENTURA, CA 93001-2923

SARA VOTRIAN
203 S SANTA ROSA ST
VENTURA, CA 93001-3432

SARA WILLIAMS
1890 W HILLCREST DR APT 397
NEWBURY PARK, CA 91320-2347

SARA WILLIAMS
701 GLEN OAKS RD
THOUSAND OAKS, CA 91360-5935

SARA WILLIS
555 ROSEWOOD AVE APT 1108
CAMARILLO, CA 93010-5935

SARA WINKLER
1732 EVANS AVE
VENTURA, CA 93001-3427

SARAH ANDERSON
311 S EVERGREEN DR
VENTURA, CA 93003-2711

SARAH ASHLEY
6312 SWALLOW ST
VENTURA, CA 93003-6155

SARAH AVERYT
2450 PLEASANT WAY UNIT J
THOUSAND OAKS, CA 91362-3274

SARAH AYALA
5602 BRUBECK ST
VENTURA, CA 93003-220

SARAH BADDELEY
555 LAURIE LN APT K2
THOUSAND OAKS, CA 91360-5534

SARAH BAGLEY
8 GITANA AVE
CAMARILLO, CA 93012-8100

SARAH BARLOW
1304 ALESSANDRO DR
NEWBURY PARK, CA 91320-3513

SARAH BARRAZA
5574 BRUBECK ST
VENTURA, CA 93003-219

SARAH BARRIOS
2425 WARBLER AVE
VENTURA, CA 93003-7148

SARAH BATTCOCK
1163 RAMONA DR
NEWBURY PARK, CA 91320-3528

SARAH BESTLE
1300 SARATOGA AVE UNIT 2010
VENTURA, CA 93003-6420

SARAH BINSOL
1232 PASEO RANCHO SERRANO
THOUSAND OAKS, CA 91362-2621

SARAH BREITZMAN
573 HOUSTON DR
THOUSAND OAKS, CA 91360-5956

SARAH BRITTON
1902 RIVENDELL CIR
NEWBURY PARK, CA 91320-4540

SARAH CABLE
2651 WAGON WHEEL RD UNIT 339
OXNARD, CA 93036-1363

SARAH CAMPBELL
5617 NEWMAN ST
VENTURA, CA 93003-424

SARAH CANTO
2640 WAGON WHEEL RD APT 445
OXNARD, CA 93036-2156

SARAH CARNS
470 FOREST PARK BLVD APT 306
OXNARD, CA 93036-5512

SARAH CHACON
62 BRENTWOOD AVE
VENTURA, CA 93003-3756

SARAH CLABEAUX
361 W PROSPECT ST
VENTURA, CA 93001-1881

SARAH COHEN
60 N LAUREL ST APT 8
VENTURA, CA 93001-3044

SARAH COLLINGS
334 FAIRVIEW DR
VENTURA, CA 93001-2424

SARAH CORBIN
207 CAMINO LEON
CAMARILLO, CA 93012-8635

SARAH CROSBY
142 VIA ROSAL
CAMARILLO, CA 93012-5031

SARAH DEAVER
4453 VIA MARQUESA
CAMARILLO, CA 93012-963

SARAH DEREMER
813 CARMEN DR
CAMARILLO, CA 93010-4530

SARAH DERSCH
3888 TIVERTON DR
CAMARILLO, CA 93012-7725

SARAH DEWITT
78 GAY DR
VENTURA, CA 93003-5308

SARAH DREILING
305 FOREST PARK BLVD
OXNARD, CA 93036-5309

SARAH DREILING
839 PASEO CAMARILLO APT 408
CAMARILLO, CA 93010-705

SARAH DUDREY
512 FLATHEAD RIVER ST
OXNARD, CA 93036-5307

SARAH EGLITIS
5238 LAUREL PARK DR
CAMARILLO, CA 93012-5345

SARAH EMERY
317 COMMONS PARK DR
CAMARILLO, CA 93012-7727

SARAH FEIEREISEN
1497 RANCHO LN
THOUSAND OAKS, CA 91362-2651

SARAH FENZKE
239 DENA DR
NEWBURY PARK, CA 91320-3110

SARAH FLEURY
359 KIAWAH RIVER DR
OXNARD, CA 93036-5321

SARAH FLICKINGER NAVA
201 W VINEYARD AVE APT 141
OXNARD, CA 93036-2026

SARAH GARCIA
1206 E META ST
VENTURA, CA 93001-3124

SARAH GARCIA
2003 VINCA WAY
OXNARD, CA 93030-671

SARAH GARCIA
840 1/2 N CALLE CIRCULO
CAMARILLO, CA 93010-5906

SARAH GARRIGUES
61 HOWARD ST
VENTURA, CA 93003-2610

SARAH GBADEBO
647 BEALL ST
THOUSAND OAKS, CA 91360-5415

SARAH GILLICK
807 SAN SIMEON DR
NEWBURY PARK, CA 91320-1823

SARAH GILLMAN
6600 TELEPHONE RD APT 1402
VENTURA, CA 93003-840

SARAH GIROUX
700 OWENS RIVER DR
OXNARD, CA 93036-5359

SARAH GODFREY
15 E SIMPSON ST APT 3C
VENTURA, CA 93001-4955

SARAH GOLDBERG
442 E WILBUR RD APT 207
THOUSAND OAKS, CA 91360-7321

SARAH GONZALES
130 VIA OLIVERA
CAMARILLO, CA 93012-968

SARAH GORDON
2107 ROCKLYN ST
CAMARILLO, CA 93010-3332

SARAH GULLIM
307 AMERICAN RIVER CT
OXNARD, CA 93036-5300

SARAH HADEN
2288 ALAMEDA AVE
VENTURA, CA 93003-6668

SARAH HARBURG
654 CAMINO VERDE
THOUSAND OAKS, CA 91360-2116

SARAH HOPKINS
1790 BRONZEWOOD CT
NEWBURY PARK, CA 91320-4546

SARAH HOWRY
3005 E MAIN ST APT 109
VENTURA, CA 93003-4748

SARAH HUDA
1675 CHAPEL DR APT 27
CAMARILLO, CA 93010-7757

SARAH JAMES
284 SAN VINCENTE CIR
NEWBURY PARK, CA 91320-3763

SARAH KEEL
1034 BARBER LN
VENTURA, CA 93003-5271

SARAH KELLY
118 JERANIOS CT
THOUSAND OAKS, CA 91362-2729

SARAH KELLY
1183 BRUNSWICK LN
VENTURA, CA 93001-4037

SARAH KENNELTY
602 DEERHUNTER LN
CAMARILLO, CA 93010-6560

SARAH KING
692 E HILLCREST DR
THOUSAND OAKS, CA 91360-5938

SARAH KOPPEL
354 LARCH CREST CT
NEWBURY PARK, CA 91320-4749

SARAH KOUREMETIS
672 OWENS RIVER DR
OXNARD, CA 93036-5566

SARAH LAMOLA
4016 DEAN DR
VENTURA, CA 93003-3737

SARAH LARESE
2717 PIERPONT BLVD
VENTURA, CA 93001-4062

SARAH LARSEN
3009 CENTRAL AVE
VENTURA, CA 93003-3201

SARAH LAW
4891 ALTA COLINA RD
CAMARILLO, CA 93012-5340

SARAH LEGAN
6328 IRENA AVE
CAMARILLO, CA 93012-8134

SARAH LEIBOVITCH
5565 COLTRANE ST
VENTURA, CA 93003-223

SARAH LEPE
371 CALISTOGA RD
CAMARILLO, CA 93010-7576

SARAH LEPORE
2827 PIERPONT BLVD
VENTURA, CA 93001-4060

SARAH LESTER
652 CALLE PORTILLA
CAMARILLO, CA 93010-1827

SARAH LINDER
2023 RIBERA DR
OXNARD, CA 93030-5493

SARAH MERGIAN
3773 CALLE MAZATLAN
NEWBURY PARK, CA 91320-1953

SARAH MESSI
3805 CALLE MAZATLAN
NEWBURY PARK, CA 91320-1928

SARAH MESSINGER
4798 SULLIVAN ST APT 103
VENTURA, CA 93003-8214

SARAH MICHAELS
611 GLEN OAKS RD
THOUSAND OAKS, CA 91360-5933

SARAH MILLER
684 SILVER SAGE CT
CAMARILLO, CA 93010-7580

SARAH MORALES
112 E STROUBE ST
OXNARD, CA 93036-1646

SARAH MORRIS
1934 EUCLID AVE
CAMARILLO, CA 93010-3217

SARAH NEUMANN
532 WILLOW GLEN CT
CAMARILLO, CA 93012-7841

SARAH ONTIVEROS
2486 PLEASANT WAY UNIT K
THOUSAND OAKS, CA 91362-3276

SARAH PAGE
5609 BRUBECK ST
VENTURA, CA 93003-220

SARAH PALUGA
2008 LOS FELIZ DR APT 200
THOUSAND OAKS, CA 91362-5553

SARAH PELANGKA
546 PIONEER ST
CAMARILLO, CA 93010-7600

SARAH PERKINS
608 KENWOOD ST
NEWBURY PARK, CA 91320-4115

SARAH PERRY
909 VIA PACHECO
CAMARILLO, CA 93012-5253

SARAH PETER
740 BLUE OAK AVE
NEWBURY PARK, CA 91320-4016

SARAH PETERSON
1363 SAN SIMEON CT UNIT 4
VENTURA, CA 93003-6034

SARAH PETTERSEN
251 ENCINO VISTA DR
THOUSAND OAKS, CA 91362-2538

SARAH PUGH
3869 PALOMA DR
VENTURA, CA 93003-3129

SARAH RASKIN
350 PASEO DE PLAYA UNIT 320
VENTURA, CA 93001-2754

SARAH REIMER
395 HOWARD ST
VENTURA, CA 93003-4546

SARAH REYES
1109 ROSEWOOD AVE
CAMARILLO, CA 93010-2839

SARAH REYES
490 ARCADE DR
VENTURA, CA 93003-4502

SARAH REYNOLDS
4432 WHITTIER ST
VENTURA, CA 93003-3848

SARAH REZNICK
375 DONLIN RD
NEWBURY PARK, CA 91320-4663

SARAH RICHARDSON
5479 BENJAMIN CT
VENTURA, CA 93003-419

SARAH ROBERTS
154 SPANISH MOSS PL
CAMARILLO, CA 93010-2635

SARAH ROCKNEY
574 BANDERA DR
CAMARILLO, CA 93010-6263

SARAH RODRIGUEZ
894 DUVALL AVE
CAMARILLO, CA 93010-4538

SARAH ROSS
1300 SARATOGA AVE UNIT 601
VENTURA, CA 93003-6406

SARAH ROSSBACH
828 E THOMPSON BLVD UNIT E
VENTURA, CA 93001-5979

SARAH ROTH
187 POPLAR CREST AVE
NEWBURY PARK, CA 91320-4056

SARAH RUDDICK
791 SAINT CHARLES DR APT 4
THOUSAND OAKS, CA 91360-3934

SARAH RUIZ
6500 TELEPHONE RD APT 2103
VENTURA, CA 93003-4478

SARAH RUSHTON
66 N MILLS RD
VENTURA, CA 93003-3028

SARAH SABOL
131 DRYDEN ST
THOUSAND OAKS, CA 91360-5302

SARAH SAXON
1425 CYPRESS POINT LN APT 205
VENTURA, CA 93003-7811

SARAH SCHUBERG
235 N CONEJO SCHOOL RD APT 301
THOUSAND OAKS, CA 91362-2682

SARAH SHATTUCK
267 W PARK ROW AVE APT B
VENTURA, CA 93001-1892

SARAH SLAUGHTER
3738 MOUND AVE
VENTURA, CA 93003-3120

SARAH SPARGUR
1893 E OCEAN AVE
VENTURA, CA 93001-3401

SARAH STATON
391 LIDO CT
CAMARILLO, CA 93010-6245

SARAH STEENBERGE
751 CAMINO VALLES
THOUSAND OAKS, CA 91360-2522

SARAH STILES
1639 SANTA YNEZ ST
VENTURA, CA 93001-3334

SARAH STUECKLE
1105 CAMINO MAGENTA
THOUSAND OAKS, CA 91360-2105

SARAH STUMP
813 PASEO SERENATA
CAMARILLO, CA 93012-8195

SARAH SZARZYNSKI
1036 BRITTEN LN APT 203
VENTURA, CA 93003-8205

SARAH THEISS
3444 LILY CT
NEWBURY PARK, CA 91320-2023

SARAH TIFFIN
689 COUNTY SQUARE DR UNIT 31
VENTURA, CA 93003-5465

SARAH TOMLINSON
463 W GAINSBOROUGH RD APT 204
THOUSAND OAKS, CA 91360-2464

SARAH TRAPP
923 PASEO CAMARILLO APT 636
CAMARILLO, CA 93010-6084

SARAH TRESHINSKY
6002 VIA MONTANEZ
CAMARILLO, CA 93012-9400

SARAH VANSOMEREN
2050 ALMANOR ST
OXNARD, CA 93036-2671

SARAH VERA
1690 E HILLCREST DR APT 3
THOUSAND OAKS, CA 91362-2617

SARAH VILLA
1025 ROSEWOOD AVE
CAMARILLO, CA 93010-2837

SARAH VORHIS
519 FOREST PARK BLVD
OXNARD, CA 93036-5311

SARAH WALSH
200 S GLENN DR APT 130
CAMARILLO, CA 93010-7907

SARAH WASHBURN
1174 CHALMETTE AVE
VENTURA, CA 93003-5845

SARAH WATTE
135 PASEO LOMA
CAMARILLO, CA 93010-7503

SARAH WEBSTER
350 PASEO DE PLAYA UNIT 301
VENTURA, CA 93001-2754

SARAH WIGERT
1337 MODESTO AVE
CAMARILLO, CA 93010-3146

SARAH WILCOX
753 VIA TERRADO
CAMARILLO, CA 93010-7412

SARAH WILLEY
175 S VENTURA AVE UNIT 206
VENTURA, CA 93001-2779

SARAH WILLIAMS
6403 WHIPPORWILL ST APT 206
VENTURA, CA 93003-6925

SARAH WILSON
885 SEAMIST PL APT 105
VENTURA, CA 93003-475

SARAH WING
145 PADUA CIR
NEWBURY PARK, CA 91320-3757

SARAH WITT
6825 DOVE ST
VENTURA, CA 93003-7115

SARAH WOODS
2651 WAGON WHEEL RD UNIT 412
OXNARD, CA 93036-1365

SARAHI JIMENEZ
641 FOXGLOVE PL
OXNARD, CA 93036-2328

SARAHY JIMENEZ
342 WESTPARK CT APT 401
CAMARILLO, CA 93012-7810

SARAI SIFUENTES
164 VERDI RD
VENTURA, CA 93003-5312

SARAN SCHLOTTER
1354 CALLE PECOS
THOUSAND OAKS, CA 91360-2351

SARASWATHI NAIK
1890 W HILLCREST DR APT 570
NEWBURY PARK, CA 91320-2368

SARATHI FARKAS
409 BRODERICK AVE
VENTURA, CA 93003-4224

SARAVANAN BANGALORE
3054 NIMES LN
OXNARD, CA 93036-5328

SARENA DOYLE
2088 W HILLCREST DR APT 203
NEWBURY PARK, CA 91320-1738

SARIE BRYSON
902 POLI ST APT 203
VENTURA, CA 93001-3052

SARINA GOERISCH
1890 W HILLCREST DR APT 390
NEWBURY PARK, CA 91320-2346

SARITA CORREIA
892 EMPIRE AVE APT 13
VENTURA, CA 93003-4914

SARITA SHARMA
1984 INDIANA DR
OXNARD, CA 93036-7949

SARKIS ABDULHAI
799 SEEGER AVE
VENTURA, CA 93003-431

SARKIS BOLISAJIAN
1599 APPLEFIELD ST
NEWBURY PARK, CA 91320-5996

SARVAGYA MADAN
736 BISCAYNE AVE
CAMARILLO, CA 93010-4513

SASHA FRIEDMAN
893 WEBER CIR APT 206
VENTURA, CA 93003-8295

SASHA LEWIS
536 CHAPALA DR
CAMARILLO, CA 93010-6024

SASHA MUSER
377 SOMERSET CIR
THOUSAND OAKS, CA 91360-3511

SASIKALA RAMINANI
863 ROSEWOOD AVE
CAMARILLO, CA 93010-2845

SASSAN HOOSHYAR
253 TIMBER RD
NEWBURY PARK, CA 91320-4637

SATHANA SELVAM
880 PACIFIC STRAND PL APT 202
VENTURA, CA 93003-206

SATHIYAPRIYA SUBBARAJ
1890 W HILLCREST DR APT 410
NEWBURY PARK, CA 91320-2348

SATINDER LEM
679 LIVINGSTON AVE
VENTURA, CA 93003-413

SATISH BEHERA
104 DEERPATH LN
NEWBURY PARK, CA 91320-3812

SATISH MADDULA
2204 MAPLELEAF AVE
NEWBURY PARK, CA 91320-4564

SATISH NADELLA
817 PASEO CAMARILLO APT 436
CAMARILLO, CA 93010-701

SATOKO YOSHIMA
1400 OAK TRAIL ST
NEWBURY PARK, CA 91320-5981

SATURNINA AGUIRRE
1872 LOS FELIZ DR APT 34
THOUSAND OAKS, CA 91362-3083

SATYANARAYAN YEDURVADA
698 PIONEER ST
CAMARILLO, CA 93010-7719

SAU DAM
1153 LOMBARD ST
OXNARD, CA 93030-7329

SAUL AGUILAR
268 CALLE AMOROSA
CAMARILLO, CA 93012-8607

SAUL BUENROSTRO
3548 NYELAND AVE APT B
OXNARD, CA 93036-8898

SAUL CHAY
1710 W HILLCREST DR APT 92
NEWBURY PARK, CA 91320-2311

SAUL DELCOMPARE
1041 VISTA DEL MAR PL APT 204
VENTURA, CA 93001-3776

SAUL GOMEZ
5995 MOON DR
VENTURA, CA 93003-6632

SAUL JIMENEZ
1000 BLANCA PL
OXNARD, CA 93036-2532

SAUL JUAREZ
1690 E HILLCREST DR APT 8
THOUSAND OAKS, CA 91362-2641

SAUL JUAREZ
638 PASEO LA PERLA
NEWBURY PARK, CA 91320-2443

SAUL LEYVA
2079 BLACKBERRY CIR
OXNARD, CA 93036-9068

SAUL LOPEZ
955 CAMERON ST
VENTURA, CA 93001-1717

SAUL MACIAS
391 COLORADO RIVER PL
OXNARD, CA 93036-5302

SAUL MADRIGAL
555 ROSEWOOD AVE APT 1210
CAMARILLO, CA 93010-5936

SAUL MAGDALENO
1680 CALLE TURQUESA
NEWBURY PARK, CA 91320-2636

SAUL MARTINEZ
2055 KOALA PL
OXNARD, CA 93036-9036

SAUL MARTINEZ
2100 E GONZALES RD APT 350
OXNARD, CA 93036-3719

SAUL MENDOZA
2667 CORTEZ ST
OXNARD, CA 93036-1643

SAUL MILLER
4892 SULLIVAN ST
VENTURA, CA 93003-5265

SAUL NATHANSON
1525 GLORIOSA CT
OXNARD, CA 93030-665

SAUL NAVARRETE
1301 VENTURA BLVD SPC 6
OXNARD, CA 93036-8309

SAUL NUNEZ
4460 LEATHERWOOD ST
CAMARILLO, CA 93012-910

SAUL PALAFOX
132 KELLOGG ST
VENTURA, CA 93001-1755

SAUL SANCHEZ
676 CAMINO TIERRA SANTA APT 113
CAMARILLO, CA 93010-7894

SAUL VELASCO
5056 VIA CALDERON
CAMARILLO, CA 93012-6736

SAUL VELASQUEZ
254 W MISSION AVE
VENTURA, CA 93001-1832

SAUL ZARATE
242 EL MEDIO ST
VENTURA, CA 93001-1728

SAULA LIMA
638 AVENIDA DEL PLATINO
NEWBURY PARK, CA 91320-2520

SAULO ALONSO
281 RIVERPARK BLVD APT 202
OXNARD, CA 93036-7603

SAUNDRA BROOKS
2081 RODEO CT
THOUSAND OAKS, CA 91362-3055

SAUNDRA ELSKY
177 ARCADE DR
VENTURA, CA 93003-2606

SAUNDRA MCCLAIN
801 PINETREE CIR APT 21
THOUSAND OAKS, CA 91360-3864

SAUNDRA PHILLIPS
7281 BRISTOL RD
VENTURA, CA 93003-7022

SAUNDRA SANTA MARINA
515 NILE RIVER DR
OXNARD, CA 93036-5352

SAUNDRA ZAGARIA
1215 ANCHORS WAY DR SPC 71
VENTURA, CA 93001-207

SAURAV BASU
1780 BLUE CANYON ST
NEWBURY PARK, CA 91320-6514

SAVAGE ERICKSON
301 S EMMA AVE
VENTURA, CA 93003-4740

SAVAHANNA CARRILLO
99 PRINCETON AVE
OXNARD, CA 93036-2502

SAVANAH STROZER
1257 E HILLCREST DR
THOUSAND OAKS, CA 91362-2511

SAVANNA BRONZAN
6 COLLEGE DR
VENTURA, CA 93003-3443

SAVANNA SLAUTTERBACK
1175 SEYBOLT AVE
CAMARILLO, CA 93010-2936

SAVANNAH AVINA
786 RUDMAN DR
NEWBURY PARK, CA 91320-2126

SAVANNAH BAUER
1560 SILVER SHADOW DR
NEWBURY PARK, CA 91320-3524

SAVANNAH BUTLER
2600 E PONDEROSA DR APT 10
CAMARILLO, CA 93010-4737

SAVANNAH CORMIER
865 E HILLCREST DR
THOUSAND OAKS, CA 91360-6024

SAVANNAH PINEAU
182 RIPLEY ST APT 42
CAMARILLO, CA 93010-2606

SAVANNAH ROBLES
5521 NORTHWIND CT
VENTURA, CA 93003-240

SAVANNAH ROMP
2516 CLEARVIEW AVE
VENTURA, CA 93001-3912

SAVANNAH SIMPSON
801 PASEO CAMARILLO APT 313
CAMARILLO, CA 93010-873

SAVANNAH STARR
163 COLLEGE DR
VENTURA, CA 93003-3407

SAVANNAH WALKER
492 BELDEN AVE
CAMARILLO, CA 93010-6508

SAVINA MARRON
449 GRANDE ST
OXNARD, CA 93036-8213

SAVORAK TAN
410 LAKEVIEW CT
OXNARD, CA 93036-5324

SAWSHA REINDL
410 MARIPOSA DR
VENTURA, CA 93001-2231

SAWSON HADDAD
2651 WAGON WHEEL RD UNIT 606
OXNARD, CA 93036-1448

SAWYER PAREDES
1590 GLENBROCK LN
NEWBURY PARK, CA 91320-1805

SAYANTANI CHOUDHURY
791 LOS PUEBLOS DR
CAMARILLO, CA 93012-5321

SAYDA VALENZUELA
761 ASTER ST APT 168
OXNARD, CA 93036-2944

SAYED SAJID
1773 TIESA LN
OXNARD, CA 93030-115

SAYEDAMIR HEJAZ
616 KENDALE LN
THOUSAND OAKS, CA 91360-2536

SAZHA MALDONADO
567 NICOLE DR
NEWBURY PARK, CA 91320-3080

SCAR GARCASEVILLA
1710 W HILLCREST DR APT 139
NEWBURY PARK, CA 91320-2376

SCARLET YOUNG
207 GREEN HEATH PL
THOUSAND OAKS, CA 91361-1106

SCARLETT MAR
1571 HOBART DR
CAMARILLO, CA 93010-3165

SCARLETT WANG
551 CAMINO TIERRA SANTA APT 349
CAMARILLO, CA 93010-8615

SCHATZI SOVICH
1916 VISTA DEL MAR DR
VENTURA, CA 93001-3727

SCHERTZER CARSTEN
1269 BRYCE WAY
VENTURA, CA 93003-5946

SCHWICKERATH O'NEILL
573 HILLCREST DR
CAMARILLO, CA 93012-5217

SCOT CARPENTER
1967 HAYDEN ST
CAMARILLO, CA 93010-4550

SCOT GIBSON
1102 ACADIA PL
VENTURA, CA 93003-5915

SCOT MATTHEWS
1294 RAMONA DR
NEWBURY PARK, CA 91320-3547

SCOT NALL
440 E DAILY DR APT 32
CAMARILLO, CA 93010-5827

SCOT NAPOLETANO
900 PASEO SERENATA
CAMARILLO, CA 93012-8190

SCOT TAYLOR
6005 SAN DIMAS AVE
CAMARILLO, CA 93012-8132

SCOT TOAL
657 AVENIDA LOMA PORTAL
NEWBURY PARK, CA 91320-2032

SCOT WEINER
2531 SEAHORSE AVE
VENTURA, CA 93001-3921

SCOT WOOSTER
101 GAY DR
VENTURA, CA 93003-5335

SCOTLAN BETTES
560 FRANCES ST
VENTURA, CA 93003-4651

SCOTT ABBE
6280 BELL ST
VENTURA, CA 93003-6719

SCOTT ADAMS
561 OWENS RIVER DR
OXNARD, CA 93036-5357

SCOTT ADRIENNE
105 SHADY GROVE LN
THOUSAND OAKS, CA 91361-1325

SCOTT BAKER
319 ARCADE DR
VENTURA, CA 93003-2707

SCOTT BANKSON
1187 LANTANA ST
CAMARILLO, CA 93010-3024

SCOTT BARRADAS
1010 ORION WAY
OXNARD, CA 93036-6297

SCOTT BARTELS
353 ARTEMESIA AVE
VENTURA, CA 93001-2238

SCOTT BAUM
64 ABRAZO DR
CAMARILLO, CA 93012-6703

SCOTT BEATTIE
1107 RED OAK PL
CAMARILLO, CA 93010-3032

SCOTT BECKER
1156 PORTOLA RD
VENTURA, CA 93003-5929

SCOTT BEGG
156 DEVIA DR
NEWBURY PARK, CA 91320-3111

SCOTT BENTON
627 DORENA DR
NEWBURY PARK, CA 91320-3020

SCOTT BENVENISTE
274 NELLIE CT
NEWBURY PARK, CA 91320-3148

SCOTT BERRYMAN
24 LA ENCINA
NEWBURY PARK, CA 91320-1010

SCOTT BLANCHARD
401 W VINEYARD AVE APT 302
OXNARD, CA 93036-1951

SCOTT BLAND
3329 HENRY DR
NEWBURY PARK, CA 91320-2916

SCOTT BOCZEK
812 YEARLING CT
CAMARILLO, CA 93010-2958

SCOTT BOWLING
291 FLITTNER CIR
THOUSAND OAKS, CA 91360-5953

SCOTT BOYDSTUN
1979 CHANNEL DR
VENTURA, CA 93001-3428

SCOTT BRADLEY
2448 HALEY POINT DR UNIT 104
VENTURA, CA 93003-4641

SCOTT BRIGGS
103 MADONNA LN
NEWBURY PARK, CA 91320-3926

SCOTT BRIZENDINE
371 FEATHER RIVER PL
OXNARD, CA 93036-5305

SCOTT BROOKS
750 CLYDE RIVER RD UNIT 201
OXNARD, CA 93036-5577

SCOTT BUEHLER
4 MARGARITA AVE
CAMARILLO, CA 93012-9430

SCOTT BURNS
741 HUNT CIR
CAMARILLO, CA 93012-5256

SCOTT BYHOFFER
1306 FINCH AVE
VENTURA, CA 93003-6100

SCOTT CALLEGARI
11 ISABEL AVE
CAMARILLO, CA 93012-8107

SCOTT CARPER
681 COUNTY SQUARE DR UNIT 53
VENTURA, CA 93003-5458

SCOTT CASEY
592 LANTANA ST APT 85
CAMARILLO, CA 93010-6106

SCOTT CATER
1133 PINATA DR
OXNARD, CA 93030-5459

SCOTT CHANG
1374 E HILLCREST DR APT 326
THOUSAND OAKS, CA 91362-2521

SCOTT CHERRY
555 ROSEWOOD AVE APT 112
CAMARILLO, CA 93010-5920

SCOTT CHRISTY
1385 E THOUSAND OAKS BLVD APT C
THOUSAND OAKS, CA 91362-2839

SCOTT CK
1150 CALLE ELAINA
THOUSAND OAKS, CA 91360-2330

SCOTT COHEN
1690 E HILLCREST DR APT 2
THOUSAND OAKS, CA 91362-2617

SCOTT COPPERSMITH
1256 E META ST
VENTURA, CA 93001-3124

SCOTT CROWTHER
936 EL SEGUNDO DR
THOUSAND OAKS, CA 91362-2201

SCOTT CVIJANOVICH
3401 SAN PABLO ST
VENTURA, CA 93003-3020

SCOTT DAVIDSON
655 MARTHA DR
NEWBURY PARK, CA 91320-3033

SCOTT DAVIS
1504 APPLEFIELD ST
NEWBURY PARK, CA 91320-5999

SCOTT DAVIS
4999 DEKOVEN ST
VENTURA, CA 93003-8260

SCOTT DEANGELIS
1885 BANCROFT ST
CAMARILLO, CA 93010-4508

SCOTT DECOSTE
794 E COLLINS ST
OXNARD, CA 93036-1713

SCOTT DEMPSTER
3139 LISBON LN
OXNARD, CA 93036-5347

SCOTT DEVINE
1251 OSTRICH HILL RD
OXNARD, CA 93036-6251

SCOTT DIAZ
1503 GRAVES AVE APT 812
OXNARD, CA 93030-692

SCOTT DITTO
7 ALBION PL
NEWBURY PARK, CA 91320-4548

SCOTT DODD
270 LOUISIANA PL
OXNARD, CA 93036-1211

SCOTT DOLPHIN
1400 RANCHO LN
THOUSAND OAKS, CA 91362-2590

SCOTT DOUBLEDAY
683 BROSSARD DR
THOUSAND OAKS, CA 91360-5923

SCOTT DUFRANE
461 BAJA CT
CAMARILLO, CA 93010-6259

SCOTT EBERHARDY
555 LAURIE LN APT B12
THOUSAND OAKS, CA 91360-5588

SCOTT EDBLAD
182 WALTER AVE
NEWBURY PARK, CA 91320-4339

SCOTT EDWARDS
2371 VENTURA BLVD SPC 48
OXNARD, CA 93036-7929

SCOTT EGEBJERG
183 S SANTA CRUZ ST
VENTURA, CA 93001-3550

SCOTT ELLISON
3700 DEAN DR UNIT 3205
VENTURA, CA 93003-3358

SCOTT ELSON
189 WESTPARK CT UNIT 201
CAMARILLO, CA 93012-8435

SCOTT ENGBLOM
1865 CHANNEL DR
VENTURA, CA 93001-3431

SCOTT ENGLISH
105 W SIMPSON ST
VENTURA, CA 93001-1883

SCOTT ESTLOY
106 BRENTWOOD AVE
VENTURA, CA 93003-3742

SCOTT EVINS
90 S LAUREL ST APT 3
VENTURA, CA 93001-3065

SCOTT FAJNOR
348 FALLEN LEAF AVE
CAMARILLO, CA 93012-5119

SCOTT FELLOWS
49 ABRAZO DR
CAMARILLO, CA 93012-6771

SCOTT FICKERSON
656 MILTON AVE
VENTURA, CA 93003-4815

SCOTT FLEMING
702 TENNIS CLUB LN
THOUSAND OAKS, CA 91360-4213

SCOTT FORD
452 BAJA CT
CAMARILLO, CA 93010-6256

SCOTT FRANK
657 BUENOS TIEMPOS DR
CAMARILLO, CA 93012-5315

SCOTT FREEMAN
279 S VENTU PARK RD
NEWBURY PARK, CA 91320-4642

SCOTT FURRY
467 FLATHEAD RIVER ST
OXNARD, CA 93036-5306

SCOTT GARCIA
6600 TELEPHONE RD APT 405
VENTURA, CA 93003-5592

SCOTT GASICH
1403 GRAVES AVE APT 1300
OXNARD, CA 93030-698

SCOTT GIETLER
1827 CRYSTAL VIEW CIR
NEWBURY PARK, CA 91320-4596

SCOTT GILBERT
11 ROBERTSON WAY
NEWBURY PARK, CA 91320-3939

SCOTT GILLIS
310 HOUSTON DR
THOUSAND OAKS, CA 91360-6061

SCOTT GILMAN
899 SPRUCE HILL CT
NEWBURY PARK, CA 91320-4767

SCOTT GLOVER
5323 AURORA DR
VENTURA, CA 93003-4104

SCOTT GOODRICH
339 JONES ST
VENTURA, CA 93003-4538

SCOTT GOODWIN
2984 MICHAEL DR
NEWBURY PARK, CA 91320-3123

SCOTT GORDON
175 S VENTURA AVE UNIT 208
VENTURA, CA 93001-2779

SCOTT GOULD
1925 LOS FELIZ DR APT 170
THOUSAND OAKS, CA 91362-5504

SCOTT GRAHAM
255 WESLEY AVE
VENTURA, CA 93003-3444

SCOTT GRAY
714 CORTE VALDEZ
OXNARD, CA 93030-8086

SCOTT GREENFIELD
126 N MADRID AVE
NEWBURY PARK, CA 91320-3319

SCOTT GROLOCK
2496 THUNDERBIRD DR
THOUSAND OAKS, CA 91362-3240

SCOTT HAERTLE
98 ALISO LN
VENTURA, CA 93001-3218

SCOTT HAMLET
2150 ALAMEDA AVE
VENTURA, CA 93003-6605

SCOTT HAMMERSLAG
751 PASEO MONTECITO
NEWBURY PARK, CA 91320-2045

SCOTT HANCHAR
2855 HARBOR BLVD
VENTURA, CA 93001-4102

SCOTT HARROD
659 PASEO ESMERALDA
NEWBURY PARK, CA 91320-2551

SCOTT HARVEY
768 TARLOW ST
VENTURA, CA 93003-398

SCOTT HASER
2854 WAVERLY AVE
CAMARILLO, CA 93010-3535

SCOTT HASTINGS
95 CORINNE DR
NEWBURY PARK, CA 91320-3346

SCOTT HENSLEY
6549 BRISTOL RD
VENTURA, CA 93003-6745

SCOTT HERSKER
327 HODENCAMP RD APT 94
THOUSAND OAKS, CA 91360-5639

SCOTT HILDE
2738 MAGNOLIA ST
CAMARILLO, CA 93012-8032

SCOTT HILL
5525 BRUBECK ST
VENTURA, CA 93003-219

SCOTT HOWARD
1267 NORWICH LN
VENTURA, CA 93001-4001

SCOTT HUGHES
236 HUGHES DR
CAMARILLO, CA 93010-7720

SCOTT HUSTED
351 KIAWAH RIVER DR
OXNARD, CA 93036-5321

SCOTT IRELAND
3424 LESSER DR
NEWBURY PARK, CA 91320-2021

SCOTT JACOBS
28110 VILLAGE 28
CAMARILLO, CA 93012-7617

SCOTT JAY
401 WINDTREE AVE
NEWBURY PARK, CA 91320-4168

SCOTT JENSEN
38 S LAUREL ST
VENTURA, CA 93001-3021

SCOTT JOHNSON
560 CALLE LA RODA APT 225
CAMARILLO, CA 93010-2738

SCOTT JOHNSON
937 SHADOW LAKE DR
THOUSAND OAKS, CA 91360-2597

SCOTT JONES
356 HOWARD ST
VENTURA, CA 93003-4547

SCOTT JUNGE
483 W GAINSBOROUGH RD APT 104
THOUSAND OAKS, CA 91360-2428

SCOTT KARISKO
1238 NORDMAN DR
CAMARILLO, CA 93010-2931

SCOTT KAYE
297 TRAILSIDE CT
NEWBURY PARK, CA 91320-3662

SCOTT KING
3334 JESSICA ST
NEWBURY PARK, CA 91320-4360

SCOTT KITCHEN
2607 LANDER CT
NEWBURY PARK, CA 91320-3221

SCOTT KNIGHT
40 BROOKSIDE PL
NEWBURY PARK, CA 91320-4103

SCOTT KOCHSIEK
2919 MICHAEL DR
NEWBURY PARK, CA 91320-3124

SCOTT KOLER
390 AVENIDA VALENCIA
CAMARILLO, CA 93012-977

SCOTT KOPALD
273 DALTON ST
VENTURA, CA 93003-1538

SCOTT KOSCHE
3900 E MAIN ST SPC 68
VENTURA, CA 93003-8294

SCOTT LARSEN
2402 PLEASANT WAY UNIT M
THOUSAND OAKS, CA 91362-3269

SCOTT LARSON
1655 BLUE CANYON ST
NEWBURY PARK, CA 91320-6556

SCOTT LATHAM
7139 LEMUR ST
VENTURA, CA 93003-6826

SCOTT LEE
1037 BELFAST LN
VENTURA, CA 93001-3812

SCOTT LEESE
1846 OAKWOOD DR
THOUSAND OAKS, CA 91362-2918

SCOTT LEVINE
617 W VINEYARD AVE APT 694
OXNARD, CA 93036-1939

SCOTT LIDJI
1215 ANCHORS WAY DR SPC 280
VENTURA, CA 93001-5264

SCOTT LINDER
1767 OLEARY CT
NEWBURY PARK, CA 91320-3435

SCOTT LINTON
1594 AVENIDA DEL MANZANO
CAMARILLO, CA 93010-1804

SCOTT LOGA
752 FLATHEAD RIVER ST
OXNARD, CA 93036-5439

SCOTT LOWRY
103 N ASHWOOD AVE APT 906
VENTURA, CA 93003-1847

SCOTT MACDONALD
5938 RALSTON ST
VENTURA, CA 93003-6120

SCOTT MACKEY
2586 WAXWING AVE
VENTURA, CA 93003-7168

SCOTT MANNINEN
491 S DOS CAMINOS AVE
VENTURA, CA 93003-4736

SCOTT MARINO
691 OWENS RIVER DR
OXNARD, CA 93036-5566

SCOTT MARSDEN
772 CAPITAN ST
NEWBURY PARK, CA 91320-3666

SCOTT MARSHALL
69 SEABURY CT
NEWBURY PARK, CA 91320-3336

SCOTT MATTCHEN
6240 BRISTOL RD
VENTURA, CA 93003-6742

SCOTT MAZZA
4860 NIELSEN ST
VENTURA, CA 93003-382

SCOTT MCGRATH
855 CAPITAN ST
NEWBURY PARK, CA 91320-3615

SCOTT MCGREGOR
2567 PIERPONT BLVD
VENTURA, CA 93001-4066

SCOTT MCKENZIE
610 KNOLLVIEW LN
THOUSAND OAKS, CA 91360-2539

SCOTT MECKSTROTH
241 FRANCES ST
VENTURA, CA 93003-4644

SCOTT MERCHANT
53 MISSION PLAZA DR
VENTURA, CA 93001-2677

SCOTT MINEO
350 PASEO DE PLAYA UNIT 108
VENTURA, CA 93001-2752

SCOTT MITCHELL
917 PASEO CAMARILLO APT 724
CAMARILLO, CA 93010-809

SCOTT MITCHELL
954 BALLINA CT
NEWBURY PARK, CA 91320-3611

SCOTT MOORE
1137 CARLSBAD PL
VENTURA, CA 93003-5838

SCOTT MOSES
57 DICKENSON AVE
NEWBURY PARK, CA 91320-4322

SCOTT MOTTRAM
75 N HEMLOCK ST
VENTURA, CA 93001-3101

SCOTT MUNDY
1464 PINE CREEK CT
NEWBURY PARK, CA 91320-5978

SCOTT MURPHY
71 FIR ST APT E
CAMARILLO, CA 93010-7919

SCOTT MYERS
61 BRADFORD AVE
CAMARILLO, CA 93010-1702

SCOTT NAKAMURA
1354 PARKHILL CT
CAMARILLO, CA 93010-3517

SCOTT NATHAUS
5341 GILLESPIE ST
VENTURA, CA 93003-231

SCOTT NEEDHAM
6591 SORA ST
VENTURA, CA 93003-6208

SCOTT NELSON
182 RIPLEY ST APT 30
CAMARILLO, CA 93010-2605

SCOTT NETHING
3149 PORTER LN
VENTURA, CA 93003-4816

SCOTT NEWHOUSE
630 GREENMEADOW LN
NEWBURY PARK, CA 91320-4109

SCOTT OHARE
788 PINETREE CIR APT 34
THOUSAND OAKS, CA 91360-3861

SCOTT ORTIZ
784 CALLE LAS COLINAS
NEWBURY PARK, CA 91320-1916

SCOTT OTTERSON
1846 EDGEMONT DR
CAMARILLO, CA 93010-3213

SCOTT OZER
266 CAMINO TOLUCA
CAMARILLO, CA 93010-2663

SCOTT PALLITTO
2996 CARMEN CT
NEWBURY PARK, CA 91320-3101

SCOTT PARDEE
1189 RAMONA DR
NEWBURY PARK, CA 91320-3530

SCOTT PATTEN
6295 CANARY ST
VENTURA, CA 93003-221

SCOTT PATTERSON
741 MALAT DR
NEWBURY PARK, CA 91320-2027

SCOTT PETERSON
1450 ZION WAY
VENTURA, CA 93003-7343

SCOTT PETERSON
3700 DEAN DR UNIT 2007
VENTURA, CA 93003-3278

SCOTT PHELAN
258 TOWNSITE PROMENADE
CAMARILLO, CA 93010-7583

SCOTT PHILLIPSON
1276 SEACLIFF CT UNIT 2
VENTURA, CA 93003-6021

SCOTT PORTER
1244 CARLSBAD PL
VENTURA, CA 93003-5830

SCOTT PORTER
245 SAINT MARYS DR
OXNARD, CA 93036-2414

SCOTT POWERS
4218 VARSITY ST
VENTURA, CA 93003-3804

SCOTT PRIDMORE
3040 CITRUS ST
OXNARD, CA 93036-1301

SCOTT REEDER
4462 DEAN DR
VENTURA, CA 93003-3829

SCOTT REINHARDT
3114 VILLAGE 3
CAMARILLO, CA 93012-6908

SCOTT RENFRO
1309 BEACHMONT ST
VENTURA, CA 93001-4225

SCOTT RIPPLE
435 HURST AVE
VENTURA, CA 93001-3415

SCOTT ROSENBERG
120 S LAUREL ST
VENTURA, CA 93001-3023

SCOTT RUDOLPH
229 TRELLIS PL
CAMARILLO, CA 93012-7742

SCOTT RUGE
3812 CALLE POSADAS
NEWBURY PARK, CA 91320-1935

SCOTT SACKIN
856 CALLE LOS GATOS
CAMARILLO, CA 93010-2671

SCOTT SAKURAI
178 GENEIVE ST
CAMARILLO, CA 93010-7818

SCOTT SAMSKY
1250 HARRIS AVE
CAMARILLO, CA 93010-2923

SCOTT SAVIN
81 N JOANNE AVE
VENTURA, CA 93003-2928

SCOTT SCHAFER
1173 PAQUITA ST
CAMARILLO, CA 93012-8160

SCOTT SCHLEGEL
5607 DORSEY ST
VENTURA, CA 93003-227

SCOTT SCHMELING
3373 ARMADA DR APT 6
VENTURA, CA 93003-4950

SCOTT SCHMIDT
167 S KALORAMA ST APT 9
VENTURA, CA 93001-2944

SCOTT SCHREIBER
906 E SANTA CLARA ST
VENTURA, CA 93001-3033

SCOTT SCHROEDER
3722 SPANISH GATE DR
NEWBURY PARK, CA 91320-2059

SCOTT SEAY
506 BLOOMFIELD PL
CAMARILLO, CA 93012-7861

SCOTT SHAFFER
1118 GREENFIELD ST
THOUSAND OAKS, CA 91360-3503

SCOTT SIMPSON
579 KALINDA PL
NEWBURY PARK, CA 91320-2739

SCOTT SKINNER
252 CORSICANA DR
OXNARD, CA 93036-1300

SCOTT SMITH
1740 MONTEVINA CIR APT 501
OXNARD, CA 93030-688

SCOTT SMITH
605 E GAINSBOROUGH RD
THOUSAND OAKS, CA 91360-5341

SCOTT SOKOL
362 CHERRY HILLS CT
NEWBURY PARK, CA 91320-4172

SCOTT STANLEY
2442 GRAND AVE
VENTURA, CA 93003-6621

SCOTT STEARNS
343 PASEO SABANERO
CAMARILLO, CA 93012-937

SCOTT STEVENSON
20 GITANA AVE
CAMARILLO, CA 93012-8100

SCOTT STIMER
2191 ROCKLYN ST
CAMARILLO, CA 93010-3332

SCOTT STOCKER
2085 OREGON ST
VENTURA, CA 93003-7419

SCOTT SUGDEN
3043 IMPERIAL CIR
NEWBURY PARK, CA 91320-4460

SCOTT SUTPHEN
162 GALSWORTHY ST
THOUSAND OAKS, CA 91360-5309

SCOTT SUTTON
2569 BAYSHORE AVE
VENTURA, CA 93001-3913

SCOTT SWENSON
3763 CALLE POSADAS
NEWBURY PARK, CA 91320-1934

SCOTT SWORSKI
2456 PLEASANT WAY UNIT G
THOUSAND OAKS, CA 91362-3266

SCOTT TAVOLIERI
3337 FRANKIE DR
NEWBURY PARK, CA 91320-2104

SCOTT TAYLOR
1965 CHALON ST
NEWBURY PARK, CA 91320-3311

SCOTT THAYER
1971 HOBART DR
CAMARILLO, CA 93010-3222

SCOTT THOMAS
61 MARTY CT
NEWBURY PARK, CA 91320-4432

SCOTT THURMAN
68 WESTBURY ST
THOUSAND OAKS, CA 91360-3653

SCOTT TINDELL
1361 WHITE FEATHER CT
NEWBURY PARK, CA 91320-6564

SCOTT TRETSKY
902 WARWICK AVE
THOUSAND OAKS, CA 91360-3620

SCOTT URQUHART
5202 VILLA MALLORCA PL
CAMARILLO, CA 93012-5328

SCOTT VARELA
97 N ASHWOOD AVE APT 507
VENTURA, CA 93003-1855

SCOTT VARNELL
771 BROSSARD DR
THOUSAND OAKS, CA 91360-5926

SCOTT WELCH
665 CAMINO TIERRA SANTA
CAMARILLO, CA 93010-7734

SCOTT WETTSTEIN
290 CATHY DR
NEWBURY PARK, CA 91320-3104

SCOTT WHITEHEAD
362 MCKNIGHT RD
NEWBURY PARK, CA 91320-4728

SCOTT WILLIAMS
2974 MOLLY CT
NEWBURY PARK, CA 91320-3133

SCOTT WILLIAMS
530 AVENIDA VALENCIA
CAMARILLO, CA 93012-981

SCOTT WILLIS
1797 CRYSTAL VIEW CIR
NEWBURY PARK, CA 91320-4574

SCOTT WOLF
5654 DORSEY ST
VENTURA, CA 93003-227

SCOTT WRIGHT
875 JENNY DR
NEWBURY PARK, CA 91320-2016

SCOTT YAMAMOTO
167 SAWBUCK ST
CAMARILLO, CA 93010-7599

SCOTT YOUNG
2547 HARBOR BLVD APT 1
VENTURA, CA 93001-3938

SCOTT ZAGER
868 CORTE LA CIENEGA
CAMARILLO, CA 93010-7417

SCOTT ZANDER
796 SAN CARLOS DR
NEWBURY PARK, CA 91320-1818

SCOTT ZELEZNICK
2426 PLEASANT WAY UNIT F
THOUSAND OAKS, CA 91362-3272

SEAANAH MAGANA
1022 CORTE PRIMAVERA
OXNARD, CA 93030-8047

SEAN ALFINO
2148 BRIARFIELD ST
CAMARILLO, CA 93010-3302

SEAN ARCE
2086 ENTRADA DR
OXNARD, CA 93036-8208

SEAN BAKER
235 APPLETREE AVE
CAMARILLO, CA 93012-5192

SEAN BARRY
749 WINCHESTER DR
OXNARD, CA 93036-1473

SEAN BAUITSTA
2032 VERACRUZ LN
OXNARD, CA 93036-8224

SEAN BEHARRY
947 E SANTA CLARA ST APT 1
VENTURA, CA 93001-3082

SEAN BISNETT
3141 N OXNARD BLVD
OXNARD, CA 93036-5442

SEAN BLASHER
401 W VINEYARD AVE APT 509
OXNARD, CA 93036-1959

SEAN BLUMENTHAL
568 WILLOW GLEN CT
CAMARILLO, CA 93012-7841

SEAN BOZLEY
2810 WAGON WHEEL RD UNIT 203
OXNARD, CA 93036-1184

SEAN BOZLEY
6039 PROMONTORY LN APT 115
VENTURA, CA 93003-6688

SEAN BRAIG
708 LEONARD ST
CAMARILLO, CA 93010-4824

SEAN BRENNAN
5203 AURORA DR
VENTURA, CA 93003-4102

SEAN BRENNAN
6384 MERLIN ST
VENTURA, CA 93003-237

SEAN BUCZYNSKI
819 PAMELA WOOD ST
NEWBURY PARK, CA 91320-4157

SEAN BURR
3435 WILLIAM DR
NEWBURY PARK, CA 91320-2933

SEAN BURRELL
3280 N OXNARD BLVD
OXNARD, CA 93036-5363

SEAN CANNING
499 W GAINSBOROUGH RD APT 203
THOUSAND OAKS, CA 91360-2437

SEAN CASE
618 HARWOOD LN
THOUSAND OAKS, CA 91360-2554

SEAN CASTEEL
32 N JOANNE AVE APT 3
VENTURA, CA 93003-2933

SEAN CHILTON
1158 E META ST
VENTURA, CA 93001-3122

SEAN COLLINS
6263 MONTALVO DR
VENTURA, CA 93003-6630

SEAN CRANE
35 N DOS CAMINOS AVE
VENTURA, CA 93003-2924

SEAN DALY
3919 SAN NICOLAS CT
NEWBURY PARK, CA 91320-3733

SEAN DELATTE
847 POLI ST APT 1
VENTURA, CA 93001-5912

SEAN DEVLIN
162 W RAMONA ST
VENTURA, CA 93001-1644

SEAN DILLARD
139 W RAMONA ST
VENTURA, CA 93001-1622

SEAN DIZAZZO
6444 CORTE TUNITAS
CAMARILLO, CA 93012-9418

SEAN DORE
1695 SANTA YNEZ ST
VENTURA, CA 93001-3334

SEAN DUCKHART
2596 WOODPECKER AVE
VENTURA, CA 93003-7138

SEAN EMERY
5443 RALSTON ST UNIT 201
VENTURA, CA 93003-6041

SEAN ERNST
3325 ARMADA DR APT 29
VENTURA, CA 93003-4956

SEAN FEENEY
1326 BEACHMONT ST
VENTURA, CA 93001-4226

SEAN FOLEY
806 GREEN VALLEY DR
NEWBURY PARK, CA 91320-1813

SEAN FRYE
717 FOREST PARK BLVD
OXNARD, CA 93036-5445

SEAN GARCIA
1351 CYPRESS POINT LN APT 102
VENTURA, CA 93003-7826

SEAN GARZA
2424 JACARANDA DR
OXNARD, CA 93036-6291

SEAN GAYNOR
311 S VENTU PARK RD
NEWBURY PARK, CA 91320-4645

SEAN GIZATULLIN
630 PUEBLA DR
THOUSAND OAKS, CA 91362-2234

SEAN GREEN
682 LANTANA ST APT 26
CAMARILLO, CA 93010-6117

SEAN GREENWALDT
35 PINECREST RD
THOUSAND OAKS, CA 91361-1147

SEAN GUILTINAN
473 ALISO ST
VENTURA, CA 93001-2105

SEAN GUYESKI
585 DONIZETTI AVE
VENTURA, CA 93003-366

SEAN HANEY
25 BARODA DR
CAMARILLO, CA 93012-6726

SEAN HAWORTH
494 DORENA DR
NEWBURY PARK, CA 91320-3015

SEAN HAYES
316 S ASHWOOD AVE
VENTURA, CA 93003-3714

SEAN HENGGELER
2151 PASEO ISLA
OXNARD, CA 93030-5584

SEAN HERDER
75 PALM DR
CAMARILLO, CA 93010-7963

SEAN HIRSCHTHAL
345 CASTILIAN AVE
NEWBURY PARK, CA 91320-3608

SEAN HOFMEISTER
3700 DEAN DR UNIT 203
VENTURA, CA 93003-3328

SEAN HUSBAND
2716 YEARLING PL
OXNARD, CA 93036-6202

SEAN JAU
550 FOREST PARK BLVD APT 226B
OXNARD, CA 93036-5534

SEAN KALBAK
1634 CALLE TURQUESA
NEWBURY PARK, CA 91320-2632

SEAN KEANINI
531 SPRING PARK RD
CAMARILLO, CA 93012-7768

SEAN KEARNEY
6301 CARDINAL ST
VENTURA, CA 93003-6515

SEAN KEENE
135 CAMINO RUIZ APT 144
CAMARILLO, CA 93012-6757

SEAN KILLON
7202 KODIAK ST
VENTURA, CA 93003-7055

SEAN KOSKELA
626 KIRK AVE
VENTURA, CA 93003-5010

SEAN KOUGH
292 RODGERS ST
VENTURA, CA 93003-8266

SEAN LACKEY
2148 JACINTO DR
OXNARD, CA 93030-7378

SEAN LAFRENAIS
1890 W HILLCREST DR APT 470
NEWBURY PARK, CA 91320-5716

SEAN LASSICH
1300 SARATOGA AVE UNIT 2303
VENTURA, CA 93003-6423

SEAN LEGEMAN
39 SAN CLEMENTE ST
VENTURA, CA 93001-3566

SEAN LOPEZ
2803 HARBOR BLVD
VENTURA, CA 93001-4121

SEAN LUBY
12 NADINE CT
NEWBURY PARK, CA 91320-4411

SEAN LUFT
771 ARNEILL RD
CAMARILLO, CA 93010-4744

SEAN MARTIN
1612 SEVILLA ST
CAMARILLO, CA 93010-7736

SEAN MASON
745 BALFE ST
VENTURA, CA 93003-8259

SEAN MATISOFF
162 BEECH RD
NEWBURY PARK, CA 91320-4707

SEAN MATTHES
1350 RANCHO LN
THOUSAND OAKS, CA 91362-2556

SEAN MCDONELL
193 RANCHO ADOLFO DR
CAMARILLO, CA 93012-5114

SEAN MCDONOUGH
307 W RAMONA ST
VENTURA, CA 93001-4681

SEAN MCGOWAN
1661 ANACAPA DR
CAMARILLO, CA 93010-3210

SEAN MCKEOWN
710 GREEN RIVER ST
OXNARD, CA 93036-5460

SEAN MEEHAN
640 KIRK AVE
VENTURA, CA 93003-5064

SEAN MELGOZA
3109 THAMES RIVER DR
OXNARD, CA 93036-5339

SEAN MICHAEL
623 KIRK AVE
VENTURA, CA 93003-5056

SEAN MONTES
1065 ROWLAND AVE
CAMARILLO, CA 93010-4568

SEAN MORGAN
364 S SEAWARD AVE
VENTURA, CA 93003-2716

SEAN MURPHY
3751 CHERRY ST
VENTURA, CA 93003-3403

SEAN NEEDHAM
1905 E HILLCREST DR
THOUSAND OAKS, CA 91362-2620

SEAN NELSON
219 GREEN HEATH PL
THOUSAND OAKS, CA 91361-1108

SEAN NELSON
313 AMERICAN RIVER CT
OXNARD, CA 93036-5300

SEAN NILLO
2105 E PONDEROSA DR APT 248
CAMARILLO, CA 93010-4646

SEAN NUNLEY
3338 PORTER LN
VENTURA, CA 93003-5031

SEAN O'BRIEN
5201 ELMHURST ST
VENTURA, CA 93003-3937

SEAN O'TOOLE
2890 SAILOR AVE
VENTURA, CA 93001-4158

SEAN ORR
342 WESTPARK CT APT 402
CAMARILLO, CA 93012-7810

SEAN PAYNE
490 SERENO PL
CAMARILLO, CA 93010-9132

SEAN PAYTEN
248 S HEMLOCK ST APT 15
VENTURA, CA 93001-5138

SEAN PEARSON
62 CORINNE DR
NEWBURY PARK, CA 91320-3345

SEAN QUINTAL
2101 PIERPONT BLVD
VENTURA, CA 93001-3860

SEAN QUOLAS
1890 W HILLCREST DR APT 559
NEWBURY PARK, CA 91320-5721

SEAN RAMIREZ
3159 THAMES RIVER DR
OXNARD, CA 93036-5339

SEAN RAZA
702 FOREST PARK BLVD APT 304
OXNARD, CA 93036-5391

SEAN REYNOSO
8 ILEX DR
NEWBURY PARK, CA 91320-3353

SEAN RICHARDSON
6039 PROMONTORY LN APT 11
VENTURA, CA 93003-6590

SEAN ROTHERMEL
1276 PALMER AVE
CAMARILLO, CA 93010-3343

SEAN RUIZ
87 E KELLY RD
NEWBURY PARK, CA 91320-4518

SEAN RUSIN
364 SPRING OAK RD UNIT 2022
CAMARILLO, CA 93010-7523

SEAN SALINAS
2141 WANKEL WAY APT 350
OXNARD, CA 93036-3783

SEAN SCHWERTFEGER
3700 DEAN DR UNIT 2804
VENTURA, CA 93003-3354

SEAN SCOTT
170 MOBIL AVE
CAMARILLO, CA 93010-6307

SEAN SESSIONS
3703 FOUNTAIN ST
CAMARILLO, CA 93012-7732

SEAN SIMONEAU
5109 MESQUITE ST
CAMARILLO, CA 93012-6724

SEAN SMITH
369 PASEO DE PLAYA APT 415
VENTURA, CA 93001-2741

SEAN SOLOMON
730 BISCAYNE AVE
CAMARILLO, CA 93010-4513

SEAN SORRENTI
1720 MONTE VISTA DR
CAMARILLO, CA 93010-6266

SEAN STAKER
986 CORTE AUGUSTA
CAMARILLO, CA 93010-7434

SEAN STARR
675 GREENWICH DR
THOUSAND OAKS, CA 91360-6017

SEAN STEELMON
248 JAPONICA AVE
CAMARILLO, CA 93012-5175

SEAN STEPHAN
470 EVA ST
VENTURA, CA 93003-4720

SEAN STEVENS
2600 E PONDEROSA DR APT 75
CAMARILLO, CA 93010-4728

SEAN TANNLER
121 FERRO DR
VENTURA, CA 93001-2604

SEAN TAUBER
808 VALLE LINDO DR
CAMARILLO, CA 93010-2955

SEAN THOMPSON
822 SAINT CHARLES DR APT 5
THOUSAND OAKS, CA 91360-4005

SEAN TIFFEN
1190 VISTA CANYON LN
NEWBURY PARK, CA 91320-1000

SEAN TIMM
2180 WANKEL WAY APT 2108
OXNARD, CA 93030-8273

SEAN ULLOM
1053 JAY AVE
CAMARILLO, CA 93010-2826

SEAN VANDEPUTTE
6600 TELEPHONE RD APT 706
VENTURA, CA 93003-821

SEAN WATKINS
2222 LOS FELIZ DR APT 201
THOUSAND OAKS, CA 91362-3046

SEAN WHINNERY
106 LUPE AVE
NEWBURY PARK, CA 91320-3226

SEAN WILSON
630 VISTA DEL SOL
CAMARILLO, CA 93010-5959

SEAN WOLFE
1543 VISTA DEL MAR DR
VENTURA, CA 93001-3723

SEAN WONDERS
26 CAROB DR
NEWBURY PARK, CA 91320-3359

SEAN WOODS
2142 GRAND AVE
VENTURA, CA 93003-6731

SEAN YAHN
2947 BAYSHORE AVE
VENTURA, CA 93001-4124

SEANA TALBOT
1753 E THOMPSON BLVD
VENTURA, CA 93001-3326

SEBASTIAN CERVANTES
5398 DRESDEN CT
VENTURA, CA 93003-412

SEBASTIAN HUERTA
1879 FULMAR AVE
VENTURA, CA 93003-7119

SEBASTIAN LOPEZ
3258 LONDON LN
OXNARD, CA 93036-5351

SEBASTIAN MAZUREK
887 SAINT CHARLES DR APT 17
THOUSAND OAKS, CA 91360-4028

SEBASTIAN POLANIA
77 N CONEJO SCHOOL RD UNIT 212
THOUSAND OAKS, CA 91362-2650

SEBASTIAN QUINTANILLA
2117 BLACKBERRY CIR
OXNARD, CA 93036-9070

SEBASTIAN RAMOS
746 KOHALA ST
OXNARD, CA 93030-7376

SEBASTIAN RIOSSIERRA
162 EL MEDIO ST
VENTURA, CA 93001-1726

SEBASTIAN SANDOVAL
1477 MANDALAY CT
CAMARILLO, CA 93010-3224

SEBASTIAN VALLADARES
1613 IMPATIENS DR
OXNARD, CA 93030-668

SEBASTIAN VALLADARES
2651 WAGON WHEEL RD UNIT 426
OXNARD, CA 93036-1374

SEBASTIAN VERHOEVEN
6272 CLARA ST
VENTURA, CA 93003-6725

SEBASTIANA CERVANTES
3708 SANTA CLARA AVE
OXNARD, CA 93036-7917

SEBRINA GRISSOM
443 OCCIDENTAL DR APT 28
OXNARD, CA 93036-2433

SECARR DUNCAN
142 SPANISH MOSS PL
CAMARILLO, CA 93010-2635

SECUNDINO LOPEZ
1342 DOMINGO PL
OXNARD, CA 93030-2596

SEEMA SETH
7404 MARMOTA CT
VENTURA, CA 93003-6848

SEGUNDINO SOLIS
655 TARA ST
NEWBURY PARK, CA 91320-3090

SELBY PENA
4528 DEAN DR
VENTURA, CA 93003-3831

SELENA ARREOLA
98 E CENTER ST
VENTURA, CA 93001-1956

SELENA GOMEZ
2444 ALVARADO ST APT K6
OXNARD, CA 93036-1736

SELENA LEMAY
708 FOREST PARK BLVD APT 323
OXNARD, CA 93036-5396

SELENA MC MILLAN
92 1/2 N FIR ST
VENTURA, CA 93001-2810

SELENA SLOGAR
3265 MOSS LANDING BLVD
OXNARD, CA 93036-5362

SELENA SPEER
1369 ROBIN AVE
VENTURA, CA 93003-6132

SELENE HERNANDEZ
1155 JOHNSON DR APT A
VENTURA, CA 93003-6257

SELENE LOPEZ
682 PASEO ESMERALDA
NEWBURY PARK, CA 91320-2550

SELINA FARRELL
368 SPRING OAK RD UNIT 1837
CAMARILLO, CA 93010-7536

SELINA MAGALLON
500 FOREST PARK BLVD APT 226A
OXNARD, CA 93036-5521

SELINA ROJAS
1303 VIDA DR
OXNARD, CA 93030-121

SELINDA VARGAS
519 LANTANA ST APT 140
CAMARILLO, CA 93010-6168

SELVANA POURSADROLAH
264 ERBES RD APT 10
THOUSAND OAKS, CA 91362-2744

SELVIN SAMAYOA
635 MALAGA CT
NEWBURY PARK, CA 91320-2041

SELWYN TAYLOR
2114 KALMIA CT
OXNARD, CA 93030-6094

SEMI JOHNSON
6600 TELEPHONE RD APT 1304
VENTURA, CA 93003-831

SEMITI SILIKULA
6557 PARTRIDGE DR
VENTURA, CA 93003-6242

SENADA HAGADORN
954 BOWER WAY
THOUSAND OAKS, CA 91360-6011

SENAIDA RAMOS
3248 PORTER LN
VENTURA, CA 93003-4819

SENDIA LYSAGHT
2098 AIREDALE AVE
VENTURA, CA 93003-6801

SENECA HILL
1940 EVANS AVE
VENTURA, CA 93001-3514

SENEN GONZALEZ
510 AVENIDA DE LA PLATA
NEWBURY PARK, CA 91320-2403

SENIA MIDDLETON
700 N WENDY DR APT 12
NEWBURY PARK, CA 91320-3058

SENORINA ZAVALA
1721 E THOMPSON BLVD
VENTURA, CA 93001-3326

SEON KIM
235 N CONEJO SCHOOL RD APT 223
THOUSAND OAKS, CA 91362-2681

SEONG CHEONG
3845 GOLDEN POND DR
CAMARILLO, CA 93012-7740

SEONG KIM
2100 E GONZALES RD APT 200
OXNARD, CA 93036-8203

SEPIDEH KARANDISH
1776 FOX SPRINGS CIR
NEWBURY PARK, CA 91320-5901

SEPIDEH LANGAN
673 PASEO ESMERALDA
NEWBURY PARK, CA 91320-2551

SEPULVEDA NOUH
685 WALKER AVE
CAMARILLO, CA 93010-6540

SERAFIN FLORES
114 W SIMPSON ST
VENTURA, CA 93001-1882

SERAFIN FLORES
3241 PORTER LN
VENTURA, CA 93003-4818

SERAFIN FLORES
6072 FALCON ST
VENTURA, CA 93003-6146

SERAFIN FLORES
636 TIERNEY AVE
VENTURA, CA 93003-9091

SERAFIN FLORES
93 W SIMPSON ST
VENTURA, CA 93001-1855

SERAFIN HERNANDEZ
1353 INDIO DR
OXNARD, CA 93030-436

SERAFIN MORA
1265 FUENTE DR
OXNARD, CA 93030-409

SERAFIN PROTECTOR
1316 VILLAGE 1
CAMARILLO, CA 93012-6812

SERAFIN RAMIREZ
2013 LOS FELIZ DR APT 7
THOUSAND OAKS, CA 91362-3023

SERAFIN SALOMON
1640 LIMONERO PL
OXNARD, CA 93030-2571

SERAFIN VELEZ
1101 VENTURA BLVD SPC 158
OXNARD, CA 93036-315

SERAFIN VILLASENOR
1326 UTIL CIR
OXNARD, CA 93030-6189

SEREN PARHAMI
3700 DEAN DR UNIT 2303
VENTURA, CA 93003-3348

SERENA AVILA
2240 WANKEL WAY APT 609
OXNARD, CA 93030-689

SERENA FIGUEROA
200 S GLENN DR APT 18
CAMARILLO, CA 93010-7902

SERENA FIGUEROA
687 LAS POSAS RD APT 108
CAMARILLO, CA 93010-5720

SERENA GIRAL
1752 EDGEMONT DR
CAMARILLO, CA 93010-3135

SERENA HAMERSLOUGH
350 PASEO DE PLAYA UNIT 126
VENTURA, CA 93001-2785

SERENA MARTINEZ
3325 NYELAND AVE
OXNARD, CA 93036-8831

SERENA MILLER
23117 VILLAGE 23
CAMARILLO, CA 93012-7602

SERENA RACHLIN
1949 LOS FELIZ DR APT 146
THOUSAND OAKS, CA 91362-5509

SERENA SARSFIELD
801 PASEO CAMARILLO APT 305
CAMARILLO, CA 93010-873

SERENA SPARKS
781 N VENTURA AVE APT A
VENTURA, CA 93001-4951

SERENA WHITCOMB
419 CHAPALA DR
CAMARILLO, CA 93010-6025

SERENE HAWKINS
135 CAMINO RUIZ APT 141
CAMARILLO, CA 93012-6757

SERENE PIKULA
5492 WOODBURY ST
VENTURA, CA 93003-3955

SERGEI DOMRACHEV
35 W THOMPSON BLVD UNIT 304
VENTURA, CA 93001-2555

SERGEY GARMIDER
200 OAKLEAF DR APT 203
THOUSAND OAKS, CA 91360-3842

SERGEY KHLYSTALOV
94 SEABURY CT
NEWBURY PARK, CA 91320-3336

SERGEY STUDLEY
3455 WILLIAM DR
NEWBURY PARK, CA 91320-2933

SERGIO ALTAMIRANO
1012 CORSICANA DR
OXNARD, CA 93036-1810

SERGIO BARBOSA
517 CALLE CAPISTRANO
OXNARD, CA 93030-8064

SERGIO BARREZA
709 PASEO CAMARILLO APT 192
CAMARILLO, CA 93010-718

SERGIO BURGA
303 ENCINO VISTA DR
THOUSAND OAKS, CA 91362-2540

SERGIO CASTANEDA
196 PRINCETON AVE
OXNARD, CA 93036-2516

SERGIO CASTRO
647 MUSTANG ST
CAMARILLO, CA 93010-7698

SERGIO CAZAREZ
2136 BLACKBERRY CIR
OXNARD, CA 93036-9063

SERGIO CAZAREZ
300 ERICA PL
OXNARD, CA 93036-2344

SERGIO CHAVAZ
2115 EMPRESA LN
OXNARD, CA 93036-8241

SERGIO CORDERO
728 FOREST PARK BLVD APT 110
OXNARD, CA 93036-5428

SERGIO CORDOVA
175 ORANGE DR
OXNARD, CA 93036-1681

SERGIO CORRALES
1753 IDA ST
CAMARILLO, CA 93010-7833

SERGIO CUEVAS
81 RAEMERE ST
CAMARILLO, CA 93010-6429

SERGIO CUSNER
117 1/2 E WARNER ST
VENTURA, CA 93001-1744

SERGIO DORADO
3439 BALBOA ST
OXNARD, CA 93036-1437

SERGIO DURAZO
1031 SONIA DR
OXNARD, CA 93030-5096

SERGIO ESTRADA
375 E THOMPSON BLVD APT 308
VENTURA, CA 93001-5929

SERGIO FERNANDEZ
1214 ORANGE DR
OXNARD, CA 93036-1817

SERGIO FIGUEROA
2805 HARTNELL ST
CAMARILLO, CA 93010-4815

SERGIO FLORES
1200 LOMBARD ST
OXNARD, CA 93030-132

SERGIO GALVEZ
322 SONORA DR
CAMARILLO, CA 93010-6031

SERGIO GARCIA
1177 RAMONA DR
NEWBURY PARK, CA 91320-3529

SERGIO HARO
2687 EUCALYPTUS DR
OXNARD, CA 93036-8810

SERGIO HUNNICUTT
2836 SHERWIN AVE
VENTURA, CA 93003-7221

SERGIO ISAAC
970 SALEM AVE
OXNARD, CA 93036-1417

SERGIO LOERA
242 WALNUT DR
OXNARD, CA 93036-1320

SERGIO LOPEZ
3334 GEORGE ST
OXNARD, CA 93036-1439

SERGIO LOPEZ
401 W VINEYARD AVE APT 294
OXNARD, CA 93036-1951

SERGIO LOPEZ
427 W RAMONA ST
VENTURA, CA 93001-1658

SERGIO MACIAS
711 ORANGE DR
OXNARD, CA 93036-1721

SERGIO MARTINEZ
122 W RAMONA ST APT 4
VENTURA, CA 93001-4694

SERGIO MARTINEZ
2051 GRAND AVE
VENTURA, CA 93003-6728

SERGIO MARTINEZ
667 AVENIDA DE LA PLATA
NEWBURY PARK, CA 91320-2422

SERGIO MEDINA
2258 N H ST
OXNARD, CA 93036-1548

SERGIO MENDEZ
1035 VAQUERO DR
OXNARD, CA 93030-6171

SERGIO MORRISON
5031 ALTA COLINA RD
CAMARILLO, CA 93012-5356

SERGIO MUNOZ
2101 WANKEL WAY APT 210
OXNARD, CA 93036-3792

SERGIO ORDONEZ
1529 GLORIOSA CT
OXNARD, CA 93030-665

SERGIO ORDONEZ
200 ORCHARD PL APT 260
OXNARD, CA 93036-2040

SERGIO PALACIOS
5050 LAUREL PARK DR
CAMARILLO, CA 93012-5305

SERGIO PEGUEROS
3700 DEAN DR UNIT 1901
VENTURA, CA 93003-3344

SERGIO PERALES
2350 PEACOCK AVE APT 206
VENTURA, CA 93003-6927

SERGIO PEREZ
285 NELLIE CT
NEWBURY PARK, CA 91320-3148

SERGIO PINHEIRO
1490 AGUSTA AVE
CAMARILLO, CA 93010-3114

SERGIO REBOLLEDO
196 W HARRISON AVE APT D
VENTURA, CA 93001-1805

SERGIO RIOS
70 E SIMPSON ST
VENTURA, CA 93001-1933

SERGIO ROBLES
2444 ALVARADO ST APT N2
OXNARD, CA 93036-1739

SERGIO RODRIGUEZ
323 RIVERPARK BLVD UNIT 305
OXNARD, CA 93036-7673

SERGIO RUBIO
1504 CHURCH ST
VENTURA, CA 93001-2219

SERGIO SABORY
131 GREENMEADOW DR
NEWBURY PARK, CA 91320-4182

SERGIO SAENZ
45 E RAMONA ST
VENTURA, CA 93001-1904

SERGIO SALGADO
2623 SEAHORSE AVE
VENTURA, CA 93001-4152

SERGIO SANTORO
301 FOREST PARK BLVD
OXNARD, CA 93036-5309

SERGIO SANTOYO
1227 E COLLINS ST
OXNARD, CA 93036-1805

SERGIO SOLIS
1345 UTIL CIR
OXNARD, CA 93030-6189

SERGIO TAPIA
336 LAKEVIEW CT
OXNARD, CA 93036-5323

SERGIO VARGAS
323 RIVERPARK BLVD UNIT 205
OXNARD, CA 93036-7672

SERGIO VELEZ VALENTIN
503 WINCHESTER DR
OXNARD, CA 93036-1464

SERGIO ZAMBRANO
534 PASEO ORTEGA
OXNARD, CA 93030-5580

SERVANDO DEJESUS
201 W VINEYARD AVE APT 116
OXNARD, CA 93036-2023

SETA TOUMAYAN
136 HELECHO CT
THOUSAND OAKS, CA 91362-2712

SETH ART
1387 LANTANA ST
CAMARILLO, CA 93010-3028

SETH DOHERTY
1658 TAPIR CIR
VENTURA, CA 93003-6335

SETH FULLERTON
202 E WARNER ST
VENTURA, CA 93001-1758

SETH GLASSMAN
2 OCATILLO AVE
NEWBURY PARK, CA 91320-3330

SETH GRANO
629 WHITE OAK LN
NEWBURY PARK, CA 91320-4045

SETH GREENBERG
240 HEAVENLY VALLEY RD
NEWBURY PARK, CA 91320-4781

SETH HILL
177 LA VETA DR
CAMARILLO, CA 93012-5247

SETH MACFARLANE
2234 SUNSET DR
VENTURA, CA 93001-2453

SETH MINER
1190 BORDEAUX AVE
CAMARILLO, CA 93010-4714

SETH NICKOLAISEN
773 CALLE LAS COLINAS
NEWBURY PARK, CA 91320-1915

SETH POTTER
236 S HEMLOCK ST APT A
VENTURA, CA 93001-3184

SETH RAGONA
759 BENSON WAY
THOUSAND OAKS, CA 91360-5917

SETH ROGERS
2174 WILCOX ST
CAMARILLO, CA 93010-4645

SETH SANDERS
2585 CLEARVIEW AVE
VENTURA, CA 93001-3911

SETH SPRINGER
507 KALINDA PL
NEWBURY PARK, CA 91320-2739

SETH WIENER
214 S KALORAMA ST APT 215
VENTURA, CA 93001-5933

SETHUPATHY THIRUMOORTHY
1890 W HILLCREST DR APT 473
NEWBURY PARK, CA 91320-2356

SETTA GRIGORIAN
1202 CALLE PECOS
THOUSAND OAKS, CA 91360-2347

SEUNG CHO
317 LAKEVIEW CT
OXNARD, CA 93036-5323

SEUNG KANG
876 CALLE LA ROCHA
CAMARILLO, CA 93010-2727

SEVAN GERARD
1728 EVANS AVE
VENTURA, CA 93001-3427

SEVAN PULURIAN
157 FLITTNER CIR
THOUSAND OAKS, CA 91360-5903

SEVAN SULLIVAN
3616 MOUND AVE
VENTURA, CA 93003-3118

SEVERINA GETES
730 PIEDRA WAY
OXNARD, CA 93030-419

SEVERINO LARES
2540 DANUBE WAY
OXNARD, CA 93036-1638

SEWASEW FANTAYE
295 MESA AVE
NEWBURY PARK, CA 91320-4528

SEYEDARSALAN SEYEDAHMADIAN
785 SAINT CHARLES DR APT 5
THOUSAND OAKS, CA 91360-3927

SEYMOUR LEVITT
405 HODENCAMP RD APT 223
THOUSAND OAKS, CA 91360-7300

SEYMOUR WEISS
961 FAIRCHILD AVE
CAMARILLO, CA 93010-4620

SEYMOUR ZIMMERMAN
6116 IRENA AVE
CAMARILLO, CA 93012-8130

SHA LIANG
745 AVENIDA LOMA PORTAL
NEWBURY PARK, CA 91320-2034

SHABANA MATHER
1020 CAMINO MAGENTA
THOUSAND OAKS, CA 91360-2101

SHADI NASRY
6018 VIA MONTANEZ
CAMARILLO, CA 93012-9400

SHADY SHENOUDA
2231 ISABELLA ST
OXNARD, CA 93036-2621

SHAE LAW
2730 WALKER AVE
CAMARILLO, CA 93010-6504

SHAFRON GAVIN
2820 BAYSHORE AVE
VENTURA, CA 93001-4128

SHAH MAHAM
3031 N OXNARD BLVD
OXNARD, CA 93036-5444

SHAHBAZ SEHATI
1231 BUENA VISTA ST
VENTURA, CA 93001-2118

SHAHENAZ PATEL
577 VIA MARQUESA
CAMARILLO, CA 93012-947

SHAHIDA CHAUDHRY
1611 BLUE CANYON ST
NEWBURY PARK, CA 91320-6550

SHAHIN ASL
739 GARONNE ST
OXNARD, CA 93036-5346

SHAHIR LATIF
147 GREEN VALE DR
CAMARILLO, CA 93010-2632

SHAHLA RAISZADEH
857 SHADOW LAKE DR
THOUSAND OAKS, CA 91360-2595

SHAHNAM EBRAHIMI
264 BEECH RD
NEWBURY PARK, CA 91320-4709

SHAHROKH MOSHIRI
718 RANCHO RD
THOUSAND OAKS, CA 91362-2630

SHAHROU NOURI
661 DEBBIE ST
NEWBURY PARK, CA 91320-3012

SHAHRZAD MADADI
431 HERMOSA WAY
OXNARD, CA 93036-8218

SHAHRZAD SHAFAEE
6160 PROMONTORY LN APT 237
VENTURA, CA 93003-6581

SHAHUBAR SADIQ
3707 OAK GLEN DR
NEWBURY PARK, CA 91320-3750

SHAIRA SANTIAGO
642 SPRING OAK RD UNIT 1327
CAMARILLO, CA 93010-7553

SHAKER HISHMEH
77 AVOCADO PL
CAMARILLO, CA 93010-8468

SHAKESHA WILLIAMS
5599 RALSTON ST UNIT 107
VENTURA, CA 93003-6159

SHALENE HAYMAN
4616 TEMPLETON ST
VENTURA, CA 93003-387

SHALISA CHAMBERLAIN
742 FOREST PARK BLVD APT 320
OXNARD, CA 93036-5414

SHALYNNE ARMSTRONG
1940 LOS FELIZ DR APT F
THOUSAND OAKS, CA 91362-3014

SHAN HACCO
219 CASTILIAN AVE
NEWBURY PARK, CA 91320-3620

SHANA BERGER
655 SAN TELMO CIR
NEWBURY PARK, CA 91320-2825

SHANA DECKER
2169 S HILL RD
VENTURA, CA 93003-6769

SHANA DEMARINIS
31 ALBION PL
NEWBURY PARK, CA 91320-4548

SHANA ELSON
1161 CYPRESS POINT LN APT 101
VENTURA, CA 93003-6074

SHANA GOODRO
2017 LOS FELIZ DR APT 2
THOUSAND OAKS, CA 91362-3026

SHANA PATT
2444 ALVARADO ST APT N4
OXNARD, CA 93036-1748

SHANA RUSCHER
315 W MISSION AVE
VENTURA, CA 93001-1861

SHANA SMITH
1367 MANASSAS AVE
VENTURA, CA 93003-7333

SHANAKA ARIYARATNE
207 DRYDEN ST
THOUSAND OAKS, CA 91360-5304

SHANAYE SMITH
289 RIVERPARK BLVD APT 205
OXNARD, CA 93036-7610

SHANDA BONN
100 PADUA CIR
NEWBURY PARK, CA 91320-3752

SHANDRA TODD
194 S SANTA CRUZ ST
VENTURA, CA 93001-3551

SHANE ALCANTAR
2046 KOALA WAY
VENTURA, CA 93003-6823

SHANE ANDERSON
1131 JAY AVE
CAMARILLO, CA 93010-2828

SHANE BIRCHFIELD
2232 ALAMEDA AVE
VENTURA, CA 93003-6668

SHANE BUSICKIO
618 PASEO LUNAR
CAMARILLO, CA 93010-5963

SHANE CRAIG
1107 AMBERTON LN
NEWBURY PARK, CA 91320-3561

SHANE CURTIS
119 CATHY DR
NEWBURY PARK, CA 91320-3103

SHANE FULLER
965 VISTA DEL MAR PL APT 405
VENTURA, CA 93001-3773

SHANE GRAJEDA
3566 PREBLE AVE
VENTURA, CA 93003-5045

SHANE HANDY
309 JENNY DR
NEWBURY PARK, CA 91320-2921

SHANE KELLY
243 HENRY DR
NEWBURY PARK, CA 91320-3122

SHANE KRANTZ
191 REDFIELD AVE
NEWBURY PARK, CA 91320-3237

SHANE LALLY
242 CARRIZO CREEK RD
CAMARILLO, CA 93010-7577

SHANE MCBRIDE
6231 CARDINAL ST
VENTURA, CA 93003-6513

SHANE MCLAUGHLIN
138 S SANTA ROSA ST
VENTURA, CA 93001-3473

SHANE MCNULTY
310 SERRA ST
CAMARILLO, CA 93010-7802

SHANE MEANEY
776 GERST DR
NEWBURY PARK, CA 91320-2111

SHANE MEIKLE
232 S EVERGREEN DR
VENTURA, CA 93003-2710

SHANE MEYER
1850 E OCEAN AVE
VENTURA, CA 93001-3405

SHANE MORALES
584 S EVERGREEN DR
VENTURA, CA 93003-4510

SHANE NAUTU
1071 BRITTEN LN APT 208
VENTURA, CA 93003-8209

SHANE NAUTU
3410 REXFORD ST
VENTURA, CA 93003-5017

SHANE NESSEL
87 N ASHWOOD AVE APT 101
VENTURA, CA 93003-1839

SHANE NIEBERGALL
822 GREEN VALLEY DR
NEWBURY PARK, CA 91320-1813

SHANE NOEL
1349 E SANTA CLARA ST APT 109
VENTURA, CA 93001-3248

SHANE POPPEN
114 REGAL AVE
NEWBURY PARK, CA 91320-3367

SHANE RHEAUME
60 N LAUREL ST APT 7
VENTURA, CA 93001-3044

SHANE SCHRADER
821 PASEO CAMARILLO APT 350
CAMARILLO, CA 93010-6054

SHANE SHARPE
6500 TELEPHONE RD APT 1502
VENTURA, CA 93003-4438

SHANE SMITH
683 NILE RIVER DR
OXNARD, CA 93036-5571

SHANE STEELMAN
3232 CHANNEL DR
VENTURA, CA 93003-4962

SHANE SWAYNEY
300 ROLLING OAKS DR APT 135
THOUSAND OAKS, CA 91361-1211

SHANE TAYLOR
1214 CARLSBAD PL
VENTURA, CA 93003-5829

SHANE TERRY
222 LAFAYETTE DR
OXNARD, CA 93036-2421

SHANE TUREK
881 SAINT CHARLES DR APT 8
THOUSAND OAKS, CA 91360-4016

SHANE WILKINSON
6256 BRISTOL RD
VENTURA, CA 93003-6742

SHANE ZEILE
101 BUCKNELL AVE
VENTURA, CA 93003-3919

SHANEKA BAILEY
750 MOBIL AVE APT 36
CAMARILLO, CA 93010-4650

SHANG LIAO
1531 SONATA DR
OXNARD, CA 93030-106

SHANIA THOMAS
1552 CORTE LEJOS
CAMARILLO, CA 93010-7502

SHANICE WORMLEY
965 VISTA DEL MAR PL APT 402
VENTURA, CA 93001-3773

SHANIN LONSWAY
4207 VILLAGE 4
CAMARILLO, CA 93012-6913

SHANMUGANAND ERAREDDY
123 CAMINO RUIZ APT 90
CAMARILLO, CA 93012-6753

SHANNA HARGETT
1277 SNIPE AVE
VENTURA, CA 93003-6148

SHANNA LEIZEROVICH
342 BLAKE RIDGE CT
THOUSAND OAKS, CA 91361-5226

SHANNA MCGOVERN
573 LOS VIENTOS DR
NEWBURY PARK, CA 91320-2847

SHANNA RENNA
1399 E THOUSAND OAKS BLVD APT A
THOUSAND OAKS, CA 91362-2866

SHANNA SALMEN
661 GLEN OAKS RD
THOUSAND OAKS, CA 91360-5933

SHANNA SNYDER
555 LAURIE LN APT G7
THOUSAND OAKS, CA 91360-5596

SHANNA STOUT
119 CAMINO LEON
CAMARILLO, CA 93012-8627

SHANNA TAYLOR
1029 POLI ST
VENTURA, CA 93001-3006

SHANNAH COMPTON
5177 TETON LN
VENTURA, CA 93003-6457

SHANNEN AGUIRRE
6700 TELEPHONE RD APT 1002
VENTURA, CA 93003-5543

SHANNEN CAMARENA
324 COLLEGE DR
VENTURA, CA 93003-3411

SHANNEN SICAT
1318 LARK AVE
VENTURA, CA 93003-6114

SHANNON ANDERSON
2135 GRAND AVE
VENTURA, CA 93003-6730

SHANNON BERRY
6417 HUMMINGBIRD ST APT 102
VENTURA, CA 93003-6945

SHANNON BOOTH
7231 CHAMOIS ST
VENTURA, CA 93003-7058

SHANNON BOZMAN
1172 PITTSFIELD LN APT A
VENTURA, CA 93001-4848

SHANNON BROWN
3109 ENTRADA DR
VENTURA, CA 93003-4811

SHANNON CARYL
708 FOREST PARK BLVD APT 106
OXNARD, CA 93036-5393

SHANNON CLARK
752 CAMINO VALLES
THOUSAND OAKS, CA 91360-2521

SHANNON CONNORS
38 S SANTA ROSA ST
VENTURA, CA 93001-3443

SHANNON CRAWFORD
375 W RAMONA ST SPC 42
VENTURA, CA 93001-4649

SHANNON CURTIS
3221 LISBON LN
OXNARD, CA 93036-7623

SHANNON DALTON
2404 E OCEAN AVE APT A
VENTURA, CA 93003-4566

SHANNON DUGGAN
2544 PHEASANT HILL RD
CAMARILLO, CA 93010-6554

SHANNON DYBRIG
417 ARCADE DR
VENTURA, CA 93003-4501

SHANNON ENKE
2931 MICHAEL DR
NEWBURY PARK, CA 91320-3124

SHANNON FERRELL
717 MARDIGRAS CT
CAMARILLO, CA 93010-3046

SHANNON GOFF
350 CALLE NAVARRO
CAMARILLO, CA 93010-1737

SHANNON GRABOW
249 WINDROSE CT
NEWBURY PARK, CA 91320-3573

SHANNON GROVER
1156 PITTSFIELD LN
VENTURA, CA 93001-3853

SHANNON HOWELL
510 MARTINIQUE PL
NEWBURY PARK, CA 91320-2835

SHANNON KIMBALL
3700 DEAN DR UNIT 105
VENTURA, CA 93003-3327

SHANNON KLEMANN
1798 CHAPEL DR
CAMARILLO, CA 93010-7806

SHANNON LEWIS
1804 OLEARY CT
NEWBURY PARK, CA 91320-3436

SHANNON MATHEY
596 JORDAN AVE
VENTURA, CA 93001-3639

SHANNON MATHIE
622 GREEN RIVER ST
OXNARD, CA 93036-5318

SHANNON MCKAY
400 PASEO CAMARILLO APT 317
CAMARILLO, CA 93010-5999

SHANNON MISKULIN
831 BUENA VISTA ST
VENTURA, CA 93001-2009

SHANNON MORALES
4735 ROSSINI LN APT 201
VENTURA, CA 93003-5296

SHANNON MURATA
5292 LAUREL PARK DR
CAMARILLO, CA 93012-5345

SHANNON MURPHY
2125 DERBY ST
CAMARILLO, CA 93010-3305

SHANNON NOLAN
212 RUBIO AVE
CAMARILLO, CA 93010-7728

SHANNON NORDYKE
2185 CHANNEL DR
VENTURA, CA 93001-3637

SHANNON O'NEILL
2191 CHANNEL DR
VENTURA, CA 93001-3637

SHANNON PEARCE
814 CALLE MAR VIS
OXNARD, CA 93030-8058

SHANNON PHILLIPS
686 OWENS RIVER DR
OXNARD, CA 93036-5566

SHANNON PRENTICE
1530 SANTA YNEZ ST
VENTURA, CA 93001-3337

SHANNON RUDKO
1710 W HILLCREST DR APT 183
NEWBURY PARK, CA 91320-2379

SHANNON RYAN
299 E THOUSAND OAKS BLVD APT 342
THOUSAND OAKS, CA 91360-7750

SHANNON SANTO
3583 CORDOVA CT
NEWBURY PARK, CA 91320-2038

SHANNON SCHELL
167 S KALORAMA ST APT 20
VENTURA, CA 93001-2951

SHANNON SHERIDAN
700 N WENDY DR APT 1
NEWBURY PARK, CA 91320-3051

SHANNON SHERMAN
3128 N VENTURA RD
OXNARD, CA 93036-5360

SHANNON SMITH
300 ROLLING OAKS DR APT 142
THOUSAND OAKS, CA 91361-1213

SHANNON STORTS
1321 SAN SIMEON CT UNIT 5
VENTURA, CA 93003-6033

SHANNON WAID
2876 WALKER AVE
CAMARILLO, CA 93010-6565

SHANNON WHITMAN
3754 OAK GLEN DR
NEWBURY PARK, CA 91320-3751

SHANON MCCULLEN
1501 LOMBARD ST APT 2304
OXNARD, CA 93030-8279

SHANON PINEDA
469 SOBRE COLINAS PL
CAMARILLO, CA 93012-5262

SHANON RICE
1257 POLI ST
VENTURA, CA 93001-3107

SHANON SISSON
293 SCARBOROUGH ST
THOUSAND OAKS, CA 91361-1347

SHANT AGOPIAN
690 SPRING OAK RD UNIT 423
CAMARILLO, CA 93010-7563

SHANTAL FRISBIE
440 PASEO CAMARILLO APT 203
CAMARILLO, CA 93010-5991

SHANTEL DIXON
1710 MONTEVINA CIR APT 1105
OXNARD, CA 93030-696

SHANTEL WILLIAMS
1101 CYPRESS POINT LN APT 103
VENTURA, CA 93003-6068

SHANTELL TERAN
235 CAMINO TOLUCA
CAMARILLO, CA 93010-2666

SHANTHA MONY
869 BIRCH HILL ST
NEWBURY PARK, CA 91320-4063

SHANTHA PARAKETIYE
1300 SARATOGA AVE UNIT 1011
VENTURA, CA 93003-6410

SHANTINATH SMYTH
236 BELLAFONTE CT
CAMARILLO, CA 93012-7747

SHARA DUNCAN
2720 WAGON WHEEL RD APT 421
OXNARD, CA 93036-1469

SHARAN SCHEFRIN
815 RANCHO RD
THOUSAND OAKS, CA 91362-2633

SHAREEN HUNT
120 OCATILLO CT
NEWBURY PARK, CA 91320-3364

SHAREN HALL
2762 E PONDEROSA DR APT 229
CAMARILLO, CA 93010-4860

SHAREN STRONG
16178 VILLAGE 16
CAMARILLO, CA 93012-7345

SHARI BURCH
5302 HIDALGO ST
CAMARILLO, CA 93012-6733

SHARI JEFFRIES
5168 VIA CALDERON
CAMARILLO, CA 93012-6737

SHARI MEGGINSON
46 SAN CLEMENTE ST
VENTURA, CA 93001-3567

SHARILYN ROARK
2784 SAILOR AVE
VENTURA, CA 93001-4160

SHARINKA DEZOYSA
422 SPRING OAK RD UNIT 1524
CAMARILLO, CA 93010-7537

SHARLA HOTZLER
750 CLYDE RIVER RD UNIT 132
OXNARD, CA 93036-5577

SHARLA KELLEY
1209 POLI ST
VENTURA, CA 93001-3107

SHARLEE VITULLI
5349 QUEENS ST
VENTURA, CA 93003-3946

SHARLENE CURETTE
300 ROLLING OAKS DR APT 101
THOUSAND OAKS, CA 91361-1203

SHARLENE MATNEY
2216 DUNNIGAN ST
CAMARILLO, CA 93010-4617

SHARLENE SOLORIO
1300 SARATOGA AVE UNIT 607
VENTURA, CA 93003-6406

SHARLYN MCHENRY
3860 FOUNTAIN ST
CAMARILLO, CA 93012-7723

SHARMAINE CORNWALL
1034 CALLE LA CUMBRE UNIT A
CAMARILLO, CA 93010-2981

SHARMAN BUSCH
11233 VILLAGE 11
CAMARILLO, CA 93012-6905

SHARMAN MILLER
1215 ANCHORS WAY DR SPC 192
VENTURA, CA 93001-6232

SHARMISTHA MAJUMDAR
1500 LOMBARD ST APT 2007
OXNARD, CA 93030-8272

SHARMON ARANITA
441 FRANCES ST
VENTURA, CA 93003-4648

SHARON ABE
2842 WAVERLY AVE
CAMARILLO, CA 93010-3535

SHARON ALLEN
691 VILLA ADOBE
CAMARILLO, CA 93012-5322

SHARON ARNETT
1220 JOHNSON DR SPC 21
VENTURA, CA 93003-602

SHARON BAKER
14 ORTEGA DR
NEWBURY PARK, CA 91320-3930

SHARON BALL
809 PASEO TOSAMAR
CAMARILLO, CA 93012-8177

SHARON BREMBERG
222 MADONNA LN
NEWBURY PARK, CA 91320-3929

SHARON BROCCOLI
555 ROSEWOOD AVE APT 1101
CAMARILLO, CA 93010-5903

SHARON BROCKUS
259 YOUMANS DR
VENTURA, CA 93003-8262

SHARON BROWN
180 EUGENIA DR
VENTURA, CA 93003-1564

SHARON BROWN
192 DORENA DR
NEWBURY PARK, CA 91320-3116

SHARON BRUCKER
1781 MONTE VISTA DR
CAMARILLO, CA 93010-6239

SHARON CALIMANO
2760 E PONDEROSA DR APT 223
CAMARILLO, CA 93010-4859

SHARON CAREY
736 TUOLUMNE AVE
THOUSAND OAKS, CA 91360-4249

SHARON CARLSON
6498 ALBATROSS ST
VENTURA, CA 93003-6215

SHARON CARROLL
87 REDWOOD CIR
VENTURA, CA 93003-3667

SHARON CHAVEZ
592 GALSWORTHY ST
THOUSAND OAKS, CA 91360-5317

SHARON CLARK
426 CHERRY HILLS LN
NEWBURY PARK, CA 91320-4174

SHARON CONNELLY
24106 VILLAGE 24
CAMARILLO, CA 93012-7607

SHARON COSTELLO
6446 STORK ST
VENTURA, CA 93003-6212

SHARON COULTAS
1425 CYPRESS POINT LN APT 101
VENTURA, CA 93003-7836

SHARON COUTURE
1139 GEMINI AVE
CAMARILLO, CA 93010-4717

SHARON CULLINGS
138 S PACIFIC AVE
VENTURA, CA 93001-3453

SHARON DAHL
6007 GITANA AVE
CAMARILLO, CA 93012-8124

SHARON DEAN
248 OAKLEAF DR APT 204
THOUSAND OAKS, CA 91360-3852

SHARON DEUTSCH
442 BOLSA WAY
OXNARD, CA 93036-8237

SHARON DIMAGGIO
1215 ANCHORS WAY DR SPC 188
VENTURA, CA 93001-6228

SHARON DORSEY
26 GRANDVIEW CIR
CAMARILLO, CA 93010-7824

SHARON EDWARDS
905 BARTON AVE
CAMARILLO, CA 93010-2611

SHARON EHRLICH
3009 SEAHORSE AVE
VENTURA, CA 93001-4248

SHARON ESTRADA
707 NILE RIVER DR
OXNARD, CA 93036-5354

SHARON FALLS
2744 E PONDEROSA DR APT 154
CAMARILLO, CA 93010-4855

SHARON FIELD
1055 BORDEAUX AVE
CAMARILLO, CA 93010-4711

SHARON FIERRO
17104 VILLAGE 17
CAMARILLO, CA 93012-7428

SHARON FISCHER
1223 CENTENNIAL AVE
CAMARILLO, CA 93010-3508

SHARON FORKNER
9112 VILLAGE 9
CAMARILLO, CA 93012-6900

SHARON FRANKS
2811 PETIT ST
CAMARILLO, CA 93012-8037

SHARON GAETOS
737 GARONNE ST
OXNARD, CA 93036-5346

SHARON GAIRRISON
69 N MILLS RD
VENTURA, CA 93003-3027

SHARON GAISER
90 AVOCADO PL
CAMARILLO, CA 93010-8453

SHARON GANSER
247 GENEIVE CIR
CAMARILLO, CA 93010-7820

SHARON GEIGER
123 MADONNA LN
NEWBURY PARK, CA 91320-3927

SHARON GERINGER
1586 CALLE PORTILLA
CAMARILLO, CA 93010-9293

SHARON GILES
2066 ENTRADA DR
OXNARD, CA 93036-8208

SHARON GOLDSBERRY
1415 E THOUSAND OAKS BLVD APT A
THOUSAND OAKS, CA 91362-2854

SHARON GOLDSTEIN
2050 PIERPONT BLVD
VENTURA, CA 93001-3833

SHARON GRIX
468 RANCHO RD
THOUSAND OAKS, CA 91362-2551

SHARON HARTMAN
102 COTTAGE GROVE AVE
CAMARILLO, CA 93012-908

SHARON HATTEN
2336 1/2 GRANDVIEW DR
CAMARILLO, CA 93010-7947

SHARON HERITAGE
20310 VILLAGE 20
CAMARILLO, CA 93012-7510

SHARON HOLST
2105 E PONDEROSA DR APT 124
CAMARILLO, CA 93010-4657

SHARON HORNE
158 WALTER AVE
NEWBURY PARK, CA 91320-4339

SHARON HUGHES
622 LANTANA ST APT 50
CAMARILLO, CA 93010-6114

SHARON INTOSH
61 VIA SINTRA
CAMARILLO, CA 93012-5032

SHARON JOHANNS
2215 INDIAN SKY LN
NEWBURY PARK, CA 91320-4566

SHARON JOHNSON
2264 KATHERINE AVE
VENTURA, CA 93003-6760

SHARON JONES
1053 BRADFORD AVE
CAMARILLO, CA 93010-2622

SHARON JONES
2742 ENCANTO AVE
VENTURA, CA 93003-4606

SHARON KLAUS
797 ARBOR AVE
VENTURA, CA 93003-4803

SHARON KRUMDIECK
680 TIERNEY AVE
VENTURA, CA 93003-9091

SHARON LLOYD
351 W RAMONA ST
VENTURA, CA 93001-1648

SHARON LOCKHART
826 CALLE LOS GATOS
CAMARILLO, CA 93010-2656

SHARON MACPOLIN
284 JAPONICA AVE
CAMARILLO, CA 93012-5175

SHARON MAGGIPINTO
2301 PANDA PL
VENTURA, CA 93003-7043

SHARON MAJOR
3047 MOSS LANDING BLVD
OXNARD, CA 93036-5326

SHARON MARSHALL
2434 THUNDERBIRD DR
THOUSAND OAKS, CA 91362-3238

SHARON MARTINEZ
6622 ALBATROSS ST
VENTURA, CA 93003-6219

SHARON MAURICIO
1151 ECHO ST
OXNARD, CA 93036-2500

SHARON MAZZOCCO
3912 CALLE LOMA VISTA
NEWBURY PARK, CA 91320-1925

SHARON MEYERS
600 REDWOOD AVE
VENTURA, CA 93003-3631

SHARON MIDDLETON
2728 E PONDEROSA DR APT 108
CAMARILLO, CA 93010-4852

SHARON MITCHELL
560 RANCHO DR
VENTURA, CA 93003-4659

SHARON MOORE
809 LAUREL PARK CIR
CAMARILLO, CA 93012-5335

SHARON MORGAN
291 RIVERDALE CT APT 109
CAMARILLO, CA 93012-7773

SHARON MORITZ
769 HACIENDA DR
CAMARILLO, CA 93012-5213

SHARON MUNIZ
523 HOLLY AVE
OXNARD, CA 93036-1904

SHARON MURRAY
589 VALMORE AVE
VENTURA, CA 93003-4753

SHARON NELSON
2605 W KELLY RD
NEWBURY PARK, CA 91320-3802

SHARON NIEMI
5396 GILLESPIE ST
VENTURA, CA 93003-231

SHARON OBELANDER
248 BELLAFONTE CT
CAMARILLO, CA 93012-7747

SHARON OELSCHLAGER
1339 CHURCH ST
VENTURA, CA 93001-2126

SHARON PARKER
4219 VARSITY ST
VENTURA, CA 93003-3803

SHARON PENNOCK
716 VERNA AVE
NEWBURY PARK, CA 91320-2146

SHARON PINEDA
893 EMPIRE AVE APT 101
VENTURA, CA 93003-4901

SHARON RAYCH
6121 VILLAGE 6
CAMARILLO, CA 93012-6915

SHARON REED
135 GALSWORTHY ST
THOUSAND OAKS, CA 91360-5310

SHARON REINHOLD
948 WOODSTOCK LN
VENTURA, CA 93001-3840

SHARON RIECKEWALD
3836 FOUNTAIN ST
CAMARILLO, CA 93012-7723

SHARON ROBERTS
5328 WOODBURY ST
VENTURA, CA 93003-3955

SHARON ROCHA
139 HOPE RD
NEWBURY PARK, CA 91320-4717

SHARON ROMANE
477 CORNELL PL
VENTURA, CA 93003-3858

SHARON RONNEBERG
1551 CIPRES CT
CAMARILLO, CA 93010-3126

SHARON RYZAK
2190 PALOS CT
NEWBURY PARK, CA 91320-3335

SHARON SANCHEZ
980 KENNY ST
OXNARD, CA 93036-1851

SHARON SCHNEIDER
852 KHYBER DR
VENTURA, CA 93001-2012

SHARON SEIFERT
313 RIVERPARK BLVD UNIT 104
OXNARD, CA 93036-7657

SHARON SELINSKI
72 DONALD AVE
NEWBURY PARK, CA 91320-4407

SHARON SIFUENTES
6427 RALSTON ST
VENTURA, CA 93003-6221

SHARON SISSO
306 ENCINO VISTA DR
THOUSAND OAKS, CA 91362-2539

SHARON SKINNER
2007 ALMANOR ST
OXNARD, CA 93036-2606

SHARON SMITH
2553 MEADOW TRL
OXNARD, CA 93036-1588

SHARON SONIES
248 APPLETREE AVE
CAMARILLO, CA 93012-5177

SHARON SORRELS
58 VIA SINTRA
CAMARILLO, CA 93012-5033

SHARON STANLEY
54 SECRET HOLLOW LN
NEWBURY PARK, CA 91320-3907

SHARON STONE
418 E WILBUR RD APT 104
THOUSAND OAKS, CA 91360-5452

SHARON SUGGETT
2051 WANKEL WAY APT 330
OXNARD, CA 93036-8260

SHARON SUTTON
1624 AMADOR LN
NEWBURY PARK, CA 91320-1803

SHARON TEPLINSKY
1072 AMBERTON LN
NEWBURY PARK, CA 91320-3515

SHARON TERA
141 S DUNNING ST
VENTURA, CA 93003-3303

SHARON TETTEGAH
3716 EAST PARK
CAMARILLO, CA 93012-7729

SHARON TOSCANO
2891 BAYSHORE AVE
VENTURA, CA 93001-4127

SHARON ULMAN
116 SAINT JAMES CT
NEWBURY PARK, CA 91320-3911

SHARON VANNIEKERK
460 FOREST PARK BLVD APT 303
OXNARD, CA 93036-5497

SHARON VENEZIO
970 PACIFIC STRAND PL APT 203
VENTURA, CA 93003-203

SHARON VESSELS
1508 SILVER SHADOW DR
NEWBURY PARK, CA 91320-3524

SHARON WAGENER
354 BLAKE RIDGE CT
THOUSAND OAKS, CA 91361-5226

SHARON WAKEFIELD
93 ABRAZO DR
CAMARILLO, CA 93012-6771

SHARON WARD
1339 HACIENDA DR
OXNARD, CA 93030-414

SHARON WATERMAN
2946 LEXINGTON DR
VENTURA, CA 93003-2950

SHARON WATNICK
1422 WHITE FEATHER CT
NEWBURY PARK, CA 91320-6565

SHARON WATSON
1340 ENTRADA DR
OXNARD, CA 93030-2594

SHARON WEAVER
1611 TEJON CT
CAMARILLO, CA 93010-3228

SHARON WILCOX
644 LOS VIENTOS DR
NEWBURY PARK, CA 91320-2816

SHARON WILLIAMS
336 REDWOOD AVE
VENTURA, CA 93003-3625

SHARON WILLIAMS
4957 BERLIOZ ST
VENTURA, CA 93003-8258

SHARON WILSON
6209 VILLAGE 6
CAMARILLO, CA 93012-6917

SHARON WOODARD
592 DURANGO CT
CAMARILLO, CA 93010-6027

SHARON WOODS
1413 GRAVES AVE APT 1204
OXNARD, CA 93030-697

SHARON YOFAN
6102 VILLAGE 6
CAMARILLO, CA 93012-6916

SHARON YOUNG
1938 S HILL RD
VENTURA, CA 93003-6129

SHARON YU
1293 E META ST
VENTURA, CA 93001-3123

SHARON ZIMMERMANN
1945 COLONIA PL
CAMARILLO, CA 93010-7814

SHARRIE NIEVES
450 LEMAR AVE
OXNARD, CA 93036-1334

SHARRON ADAMSKI
285 GREENMEADOW DR
NEWBURY PARK, CA 91320-4152

SHARRON BAIRD
330 CHARRO AVE
NEWBURY PARK, CA 91320-3626

SHARRON CONNORS
156 GREEN GLADE CT
CAMARILLO, CA 93010-2626

SHARRON EAGLE
314 RODGERS ST
VENTURA, CA 93003-5299

SHARYN ALDAG
747 SHADOW LAKE DR
THOUSAND OAKS, CA 91360-2593

SHARYN BAY
86 RAEMERE ST
CAMARILLO, CA 93010-6400

SHARYN MARTIN
165 PEBBLE BEACH DR
NEWBURY PARK, CA 91320-4121

SHASHANK KAILASH
1153 NAVIGATOR DR UNIT 205
VENTURA, CA 93001-4489

SHASHANK PRASAD
1708 BLUE CANYON ST
NEWBURY PARK, CA 91320-6514

SHASTA PATTERSON
340 PASEO CAMARILLO APT 302
CAMARILLO, CA 93010-5980

SHATIKA SHENGHUR
2429 THUNDERBIRD DR
THOUSAND OAKS, CA 91362-3239

SHAUGHN LYBRAND
550 FOREST PARK BLVD APT 312B
OXNARD, CA 93036-5539

SHAUKAL DAWOODJE
187 SHAMROCK CT
NEWBURY PARK, CA 91320-3438

SHAUN CROXTON
1411 LOMBARD ST APT 2509
OXNARD, CA 93030-8280

SHAUN FITZSIMMONS
450 DENA DR
NEWBURY PARK, CA 91320-2903

SHAUN HEDRICK
6197 INEZ ST
VENTURA, CA 93003-6664

SHAUN HEMPHILL
235 N CONEJO SCHOOL RD APT 321
THOUSAND OAKS, CA 91362-2684

SHAUN HOCAMP
3155 PORTER LN
VENTURA, CA 93003-4816

SHAUN LYNCH
1512 TOWHEE CT
VENTURA, CA 93003-6262

SHAUN SAUCERMAN
570 JENNY DR
NEWBURY PARK, CA 91320-2924

SHAUN SILVIA
2574 JOSHUA CT
OXNARD, CA 93036-6243

SHAUNA ANDRE
2720 WAGON WHEEL RD APT 353
OXNARD, CA 93036-2197

SHAUNA BAKER
34 COPLAND CIR
VENTURA, CA 93003-5218

SHAUNA FAUGHT
145 DONALD AVE
NEWBURY PARK, CA 91320-4408

SHAUNA HOEHN
1642 E HILLCREST DR APT 106
THOUSAND OAKS, CA 91362-2614

SHAUNA HUTTON
1853 ROCK SPRING ST
NEWBURY PARK, CA 91320-5973

SHAUNA JONES
126 HURST AVE
VENTURA, CA 93001-3423

SHAUNA KEENER
1046 FITZGERALD AVE
VENTURA, CA 93003-230

SHAUNA LOTZ
1838 RIVENDELL CIR
NEWBURY PARK, CA 91320-4538

SHAUNA VASQUEZ
220 OAKWOOD ST
VENTURA, CA 93001-1640

SHAUNI ARMSTEAD
2651 WAGON WHEEL RD UNIT 218
OXNARD, CA 93036-1290

SHAVONNE ASBERRY
401 DANVERS RIVER DR APT 323
OXNARD, CA 93036-5562

SHAWN ALLEN
248 S HEMLOCK ST APT 28
VENTURA, CA 93001-3140

SHAWN BAKER
28127 VILLAGE 28
CAMARILLO, CA 93012-7616

SHAWN BAPTISTE
778 SIDONIA AVE
VENTURA, CA 93003-5002

SHAWN BARILONE
6700 TELEPHONE RD APT 208
VENTURA, CA 93003-5536

SHAWN BELL
145 E WILBUR RD APT 207
THOUSAND OAKS, CA 91360-5525

SHAWN BRITTON
1155 AGUSTA AVE
CAMARILLO, CA 93010-3112

SHAWN CARLSON
513 W GAINSBOROUGH RD APT 103
THOUSAND OAKS, CA 91360-2459

SHAWN COTTAM
2007 INEZ DR
OXNARD, CA 93030-8094

SHAWN DORNBOS
121 CAMINO RUIZ APT 88
CAMARILLO, CA 93012-6765

SHAWN FISCHER
231 BARNARD WAY
VENTURA, CA 93001-2337

SHAWN FORD
831 ROSEBUD DR
OXNARD, CA 93036-8501

SHAWN FRITZ
3980 TELEGRAPH RD APT 13
VENTURA, CA 93003-3613

SHAWN GARRISON
162 SPANISH MOSS PL
CAMARILLO, CA 93010-2635

SHAWN JONES
2505 LEXINGTON DR
VENTURA, CA 93003-1516

SHAWN KILEY
1612 SONATA DR
OXNARD, CA 93030-107

SHAWN KLEIN
887 SAINT CHARLES DR APT 11
THOUSAND OAKS, CA 91360-4027

SHAWN LOWE
201 W VINEYARD AVE APT 81
OXNARD, CA 93036-2094

SHAWN MARTINEZ
2334 GRAND AVE
VENTURA, CA 93003-6619

SHAWN MCCONOMY
387 MARIPOSA DR
CAMARILLO, CA 93012-6712

SHAWN MEGLI
1399 PARKHILL CT
CAMARILLO, CA 93010-3517

SHAWN O'NEILL
37 COPLAND CIR
VENTURA, CA 93003-5218

SHAWN OFFEREN
895 EMPIRE AVE APT 107
VENTURA, CA 93003-4902

SHAWN ONEILL
5599 RALSTON ST UNIT 106
VENTURA, CA 93003-6159

SHAWN PAWSON
6039 PROMONTORY LN APT 433
VENTURA, CA 93003-6749

SHAWN PERREIRA
895 EMPIRE AVE APT 205
VENTURA, CA 93003-4903

SHAWN QUINN
1488 PINE CREEK CT
NEWBURY PARK, CA 91320-5978

SHAWN RALEIGH
2657 W KELLY RD
NEWBURY PARK, CA 91320-3830

SHAWN SHI
1727 FOX SPRINGS CIR
NEWBURY PARK, CA 91320-5902

SHAWN SILVERSTEIN
9135 VILLAGE 9
CAMARILLO, CA 93012-6929

SHAWN SNIDER
242 N OLIVE ST
VENTURA, CA 93001-2516

SHAWN SNIDER
67 N JOANNE AVE
VENTURA, CA 93003-2928

SHAWN STEWART
686 MARTINIQUE PL
NEWBURY PARK, CA 91320-2837

SHAWN TERRIS
3700 DEAN DR UNIT 1003
VENTURA, CA 93003-3335

SHAWN WATSON
188 MCKNIGHT RD
NEWBURY PARK, CA 91320-4722

SHAWN WHELAN
177 ANACAPA ST
VENTURA, CA 93001-3525

SHAWNA ACOSTA
4376 MILPAS ST
CAMARILLO, CA 93012-5122

SHAWNA BRANCHEV
3628 GAZEBO LN
CAMARILLO, CA 93012-7848

SHAWNA BUSTER
3106 LISBON LN
OXNARD, CA 93036-5347

SHAWNA CARTER
571 ARTISAN RD
NEWBURY PARK, CA 91320-5703

SHAWNA DAVISON
3959 MOUND AVE
VENTURA, CA 93003-3123

SHAWNA DITTO
6500 TELEPHONE RD APT 2706
VENTURA, CA 93003-4450

SHAWNA DUFEU
2226 SANDERLING ST
VENTURA, CA 93003-6766

SHAWNA FOGO
3135 HARBOR BLVD
VENTURA, CA 93001-4218

SHAWNA KELLEY
1381 E SANTA CLARA ST APT 28
VENTURA, CA 93001-3222

SHAWNA NICHOLS
1216 SEAFARER ST
VENTURA, CA 93001-4254

SHAWNA PENROD
1381 E SANTA CLARA ST APT 49
VENTURA, CA 93001-3224

SHAWNA SHAW
1909 LOS FELIZ DR APT 128
THOUSAND OAKS, CA 91362-5502

SHAWNA WILSON
916 PASEO ORTEGA
OXNARD, CA 93030-8098

SHAWNDA ALBRITTON
445 HOWARD ST
VENTURA, CA 93003-4532

SHAWNIE KINYOUN
1967 YOLANDA ST
CAMARILLO, CA 93010-6355

SHAWNIE MCMAKIN
3090 CHANNEL DR APT 208
VENTURA, CA 93003-4941

SHAWNNA NAY
12 ISABEL AVE
CAMARILLO, CA 93012-8108

SHAWNTELE MARTINEZ
2371 VENTURA BLVD SPC 52
OXNARD, CA 93036-7928

SHAYAN ABARGHOEI
919 PASEO CAMARILLO APT 608
CAMARILLO, CA 93010-6079

SHAYLA BROWN
1378 E HILLCREST DR APT 424
THOUSAND OAKS, CA 91362-2524

SHAYLIN AMBROSE
1009 BART CIR
THOUSAND OAKS, CA 91360-3643

SHAYN GARRON
315 HODENCAMP RD APT 71
THOUSAND OAKS, CA 91360-5634

SHAYNA BERGMAN
223 ERBES RD APT 105
THOUSAND OAKS, CA 91362-2716

SHAYNA DINGILIAN
260 VIRGINIA DR
NEWBURY PARK, CA 91320-3143

SHAYNA LASER
2757 PIERPONT BLVD
VENTURA, CA 93001-4062

SHAYNA LUDWIG
2222 LOS FELIZ DR APT 209
THOUSAND OAKS, CA 91362-3048

SHAYNA METZNER
736 CEDAR PL
VENTURA, CA 93001-1920

SHAYNA ROBERSON
121 GALSWORTHY ST
THOUSAND OAKS, CA 91360-5310

SHAYNA SPRECKMAN
356 TOWN FOREST CT
CAMARILLO, CA 93012-7715

SHAYNE CHESSER
2710 BEENE RD
VENTURA, CA 93003-7203

SHEA ELDER
2491 POLI ST
VENTURA, CA 93003-1550

SHEA FREEMAN
2640 WAGON WHEEL RD APT 452
OXNARD, CA 93036-2157

SHEA JOSEPH
23 N ELLIS PL
NEWBURY PARK, CA 91320-4505

SHEA ROBBINS
761 GREEN LAWN AVE
CAMARILLO, CA 93010-2627

SHEA SMITH
3350 WILLIAM DR
NEWBURY PARK, CA 91320-2930

SHEA TOTH
5570 MURRIETA ST
VENTURA, CA 93003-4241

SHEENA BILLOCK
528 S JOANNE AVE
VENTURA, CA 93003-4730

SHEENA GONZALES
943 SKEEL DR
CAMARILLO, CA 93010-2961

SHEENA ROMERO
141 W PARK ROW AVE
VENTURA, CA 93001-1835

SHEHADY ELMOULA
1215 E META ST APT C
VENTURA, CA 93001-3134

SHEILA ASHBY
123 DONALD AVE
NEWBURY PARK, CA 91320-4409

SHEILA BIBBY
3104 PORTER LN
VENTURA, CA 93003-4817

SHEILA BRENT
9154 VILLAGE 9
CAMARILLO, CA 93012-6930

SHEILA BROUTIS
146 BRENTWOOD AVE
VENTURA, CA 93003-3740

SHEILA BROUTIS
967 E THOMPSON BLVD
VENTURA, CA 93001-3008

SHEILA BUNCH
22216 VILLAGE 22
CAMARILLO, CA 93012-7540

SHEILA BURTON
2428 ADRIAN ST
NEWBURY PARK, CA 91320-3342

SHEILA CLANCY
2210 PIERPONT BLVD
VENTURA, CA 93001-3830

SHEILA COBB
331 ARROYO DEL MAR
CAMARILLO, CA 93010-5948

SHEILA COPON
100 FLORA VISTA AVE
CAMARILLO, CA 93012-5170

SHEILA CROWDER
248 N BRENT ST
VENTURA, CA 93003-2902

SHEILA DELEO
2501 E OCEAN AVE
VENTURA, CA 93003-4516

SHEILA EPSTEIN
1979 RUDOLPH DR
NEWBURY PARK, CA 91320-4674

SHEILA FORTUNATO
5359 PASEO RICOSO
CAMARILLO, CA 93012-5333

SHEILA FRIEDRICH
963 ORANGE DR
OXNARD, CA 93036-1834

SHEILA GERONIMO
593 PASEO LUNAR
CAMARILLO, CA 93010-5962

SHEILA GLASER
1215 ANCHORS WAY DR SPC 105
VENTURA, CA 93001-242

SHEILA GRATTAN
1215 ANCHORS WAY DR SPC 197
VENTURA, CA 93001-6240

SHEILA HADJOGLOU
1697 PELICAN AVE
VENTURA, CA 93003-6284

SHEILA HANLON
519 HOUSTON DR
THOUSAND OAKS, CA 91360-5944

SHEILA HARTNER
2764 E PONDEROSA DR APT 252
CAMARILLO, CA 93010-4865

SHEILA HOFFMAN
331 JONES ST
VENTURA, CA 93003-4538

SHEILA JACKSON
2148 FOSTER AVE
VENTURA, CA 93001-2420

SHEILA KAPLAN
3348 ARMADA DR
VENTURA, CA 93003-4908

SHEILA LEAL
75 GAY DR
VENTURA, CA 93003-5309

SHEILA LEROY
3700 DEAN DR UNIT 2603
VENTURA, CA 93003-3351

SHEILA MILLAN
471 W GAINSBOROUGH RD APT 104
THOUSAND OAKS, CA 91360-2457

SHEILA MONTGOMERY
216 CAMINO CORTINA
CAMARILLO, CA 93010-2600

SHEILA MORITZ
1215 ANCHORS WAY DR SPC 79
VENTURA, CA 93001-215

SHEILA MURPHY
1341 BEACHMONT ST
VENTURA, CA 93001-4225

SHEILA PLUNTKE
498 E WILBUR RD APT 204
THOUSAND OAKS, CA 91360-5466

SHEILA RUBY
1260 BRYCE WAY
VENTURA, CA 93003-5945

SHEILA SCARNECHIA
16 VIA ROSAL
CAMARILLO, CA 93012-5029

SHEILA SCHWEDES
299 E THOUSAND OAKS BLVD APT 245
THOUSAND OAKS, CA 91360-7742

SHEILA SMITH
327 CHESTNUT HILL CT APT 15
THOUSAND OAKS, CA 91360-3835

SHEILA STEVENS
81 S SEAWARD AVE
VENTURA, CA 93003-2629

SHEILA STUCK
3975 TELEGRAPH RD SPC 64
VENTURA, CA 93003-8634

SHEILA SWAN
16313 VILLAGE 16
CAMARILLO, CA 93012-7305

SHEILA YU
797 SAINT CHARLES DR APT 5
THOUSAND OAKS, CA 91360-3937

SHEILA ZURMUHLEN
277 SAN VINCENTE CIR
NEWBURY PARK, CA 91320-3769

SHEILAH DOYLE
551 CAMINO TIERRA SANTA APT 309
CAMARILLO, CA 93010-8612

SHEINALEE LLOYD
350 PASEO DE PLAYA UNIT 127
VENTURA, CA 93001-2785

SHELBA ROBISON
1350 NATHAN LN
VENTURA, CA 93001-4011

SHELBY BRYSON
3139 HARBOR BLVD
VENTURA, CA 93001-4218

SHELBY DEAN
2531 HARBOR BLVD APT 3
VENTURA, CA 93001-3942

SHELBY DORRANCE
1137 DEL VERDE CT
NEWBURY PARK, CA 91320-5914

SHELBY HALE
306 W MISSION AVE
VENTURA, CA 93001-1857

SHELBY HAMMERSLAG
365 FOX RIDGE DR
THOUSAND OAKS, CA 91361-1328

SHELBY KROUT
72 S GARDEN ST APT 4
VENTURA, CA 93001-2580

SHELBY MALONEY
379 GERSHWIN LN
VENTURA, CA 93003-5204

SHELBY MCGUIRE
3808 TIVERTON DR
CAMARILLO, CA 93012-7725

SHELBY TITTLE
935 WEBER CIR APT 106
VENTURA, CA 93003-8241

SHELBY WHITE
2184 BRIARFIELD ST
CAMARILLO, CA 93010-3302

SHELBY ZEITER
708 FOREST PARK BLVD APT 320
OXNARD, CA 93036-5396

SHELDON KALIN
24 LAS POSAS RD APT 109
CAMARILLO, CA 93010-2784

SHELDON NEILL
109 VENADO AVE
NEWBURY PARK, CA 91320-3652

SHELDON PASET
47 BREA CT
CAMARILLO, CA 93010-1809

SHELDON SECUNDA
4900 TELEGRAPH RD APT 633
VENTURA, CA 93003-4127

SHELDON SIMPSON
1031 LUCERO ST
OXNARD, CA 93030-7399

SHELDON WAINER
20315 VILLAGE 20
CAMARILLO, CA 93012-7509

SHELIA CHANNING
297 GREEN MOOR PL
THOUSAND OAKS, CA 91361-1164

SHELIA GAUSE
7202 VILLAGE 7
CAMARILLO, CA 93012-6924

SHELLEE JONES
6315 NIGHTINGALE ST APT 21
VENTURA, CA 93003-6976

SHELLEE WALDRUP
200 S GLENN DR APT 30
CAMARILLO, CA 93010-7968

SHELLER BATES
241 S JOANNE AVE
VENTURA, CA 93003-4723

SHELLEY ALVARADO
210 LOUISIANA PL
OXNARD, CA 93036-1211

SHELLEY BELOUSKI
761 CAMINO LAS CONCHAS
THOUSAND OAKS, CA 91360-2374

SHELLEY BLANKERT
777 VENWOOD AVE
VENTURA, CA 93001-1672

SHELLEY BONELLI
832 BALLINA CT
NEWBURY PARK, CA 91320-3609

SHELLEY BRIDGES
576 ARCADE DR
VENTURA, CA 93003-4504

SHELLEY MCGEE
3924 CALLE ALTA VISTA
NEWBURY PARK, CA 91320-1905

SHELLEY MCMAHON
137 S PALM ST APT 410
VENTURA, CA 93001-2735

SHELLEY NELSON
164 TAHQUITZ DR
CAMARILLO, CA 93012-5118

SHELLEY PHILLIPS
712 DEBBIE ST
NEWBURY PARK, CA 91320-3013

SHELLEY RAGLAND
1013 CORTE PRIMAVERA
OXNARD, CA 93030-8048

SHELLEY TELFORD
3374 ARMADA DR APT 11
VENTURA, CA 93003-4947

SHELLEY ZITO
344 PAINE AVE
VENTURA, CA 93003-3945

SHELLI BROMS
4014 IVY ST
VENTURA, CA 93003-3609

SHELLI HOWARTH
50 COLLEGE DR
VENTURA, CA 93003-3406

SHELLIE ANDERSEN
3341 SHADETREE WAY
CAMARILLO, CA 93012-7736

SHELLIE SHEARWOOD
770 JENNY DR
NEWBURY PARK, CA 91320-2013

SHELLSEA LOGGINS
915 PASEO CAMARILLO APT 760
CAMARILLO, CA 93010-828

SHELLY ARMAS
1773 BLUE CANYON ST
NEWBURY PARK, CA 91320-6514

SHELLY BARNARD
536 LINCOLN DR
VENTURA, CA 93001-2371

SHELLY BOYD
1009 E META ST
VENTURA, CA 93001-3056

SHELLY BROWN
2063 BLACKBERRY CIR
OXNARD, CA 93036-9068

SHELLY CASTILLO
277 FOX RIDGE DR
THOUSAND OAKS, CA 91361-1307

SHELLY CASTRO
163 VIA ROSAL
CAMARILLO, CA 93012-5030

SHELLY COXON
317 ROWLAND AVE
CAMARILLO, CA 93010-6323

SHELLY CUNICO
6234 PASEO ENCANTADA
CAMARILLO, CA 93012-9422

SHELLY DOUGHERTY
2191 ERMINE AVE
VENTURA, CA 93003-6812

SHELLY EATON
219 SPINDLEWOOD AVE
CAMARILLO, CA 93012-904

SHELLY ERICKSON
2930 SEAVIEW AVE
VENTURA, CA 93001-4223

SHELLY FISHER
269 ELM RD
NEWBURY PARK, CA 91320-4713

SHELLY FOOTE
364 BRENTWOOD AVE
VENTURA, CA 93003-3728

SHELLY FRANK
671 ARNEILL RD
CAMARILLO, CA 93010-4741

SHELLY FRANZEL
3137 ARMADA DR
VENTURA, CA 93003-4809

SHELLY KILANDER
663 LAS POSAS RD APT 104
CAMARILLO, CA 93010-5723

SHELLY KNUTSON
2600 E PONDEROSA DR APT 37
CAMARILLO, CA 93010-4733

SHELLY KUESTER
2198 FAWN PL
VENTURA, CA 93003-7040

SHELLY KURILCHYK
1001 POLI ST
VENTURA, CA 93001-3078

SHELLY LA FRANCE
301 W VINEYARD AVE APT 452
OXNARD, CA 93036-2077

SHELLY MACLELLAN
300 ROLLING OAKS DR APT 104
THOUSAND OAKS, CA 91361-1204

SHELLY MCCARTHY
263 ENSENADA AVE
NEWBURY PARK, CA 91320-3630

SHELLY NAVARRO
294 S EVERGREEN DR
VENTURA, CA 93003-2710

SHELLY O'SHEA
75 LA LOMITA
NEWBURY PARK, CA 91320-1014

SHELLY REYES
570 WINCHESTER DR UNIT 110
OXNARD, CA 93036-1035

SHELLY RIEMAN
66 S SANTA CRUZ ST
VENTURA, CA 93001-3553

SHELLY SANCHEZ
451 RASPBERRY PL
OXNARD, CA 93036-1526

SHELLY WILSON
1132 SONIA DR
OXNARD, CA 93030-5097

SHEMYA WILSON
4795 ELLINGTON ST
VENTURA, CA 93003-374

SHEN MILUNOVIC
1711 BUTTERFLY CT
NEWBURY PARK, CA 91320-5911

SHENA MIRANDA
307 TOWNSITE PROMENADE
CAMARILLO, CA 93010-7727

SHENG QIN
790 TUOLUMNE AVE
THOUSAND OAKS, CA 91360-4252

SHENNA UON
3048 MOSS LANDING BLVD
OXNARD, CA 93036-5326

SHEPHERD GINZBURG
184 KELLOGG ST
VENTURA, CA 93001-1734

SHEPHERD NELSON
6296 IRENA AVE
CAMARILLO, CA 93012-8134

SHEPLEY BROHAMMER
1435 GREENOCK LN
VENTURA, CA 93001-4046

SHER VALENTINE
6160 PROMONTORY LN APT 346
VENTURA, CA 93003-6582

SHEREE ALEJO
1391 E THOUSAND OAKS BLVD APT B
THOUSAND OAKS, CA 91362-2845

SHEREE MARTINEZ
171 SAWBUCK ST
CAMARILLO, CA 93010-7599

SHEREE MILLHOLLIN
2914 CHANNEL DR
VENTURA, CA 93003-4632

SHEREEN NELSON
11254 VILLAGE 11
CAMARILLO, CA 93012-6906

SHERI ASSAEL
25107 VILLAGE 25
CAMARILLO, CA 93012-7608

SHERI BROWN
3152 CHANNEL DR
VENTURA, CA 93003-4912

SHERI CARP
245 PEBBLE BEACH DR
NEWBURY PARK, CA 91320-4123

SHERI CECIL
413 S SANTA CRUZ ST
VENTURA, CA 93001-3659

SHERI CURREN
201 YOUMANS DR
VENTURA, CA 93003-8262

SHERI DICKINSON
104 COLLEGE DR
VENTURA, CA 93003-3408

SHERI HAYASE
772 FOREST PARK BLVD APT 106
OXNARD, CA 93036-5375

SHERI HIGBEE
2736 E PONDEROSA DR APT 138
CAMARILLO, CA 93010-4854

SHERI HOWELL
200 MOZART LN
VENTURA, CA 93003-433

SHERI JENNINGS
624 BELLA DR
NEWBURY PARK, CA 91320-3003

SHERI LINDER
766 PASEO MONTECITO
NEWBURY PARK, CA 91320-2044

SHERI MEZA
491 CALLE MIRASOL
CAMARILLO, CA 93010-5955

SHERI MILLER
3700 DEAN DR UNIT 3101
VENTURA, CA 93003-3287

SHERI NERDRUM
361 CALLE HIGUERA
CAMARILLO, CA 93010-1728

SHERI NEUSTADT
1332 OAK TRAIL ST
NEWBURY PARK, CA 91320-5916

SHERI NICHOLS
24 LAS POSAS RD APT 233
CAMARILLO, CA 93010-2789

SHERI POND
465 W GONZALES RD UNIT 101
OXNARD, CA 93036-2981

SHERI TEECE
646 SAINT CHARLES DR APT 6
THOUSAND OAKS, CA 91360-3913

SHERI TELFER
699 LANTANA ST APT 57
CAMARILLO, CA 93010-6128

SHERI THOMPSON
57 N ANN ST APT 210
VENTURA, CA 93001-3038

SHERI WERNER
992 HOLIDAY AVE
VENTURA, CA 93003-234

SHERI WHITE
425 LARCH CREST CT
NEWBURY PARK, CA 91320-4752

SHERIDAN COSTA
32 S GARDEN ST APT 6
VENTURA, CA 93001-2573

SHERIDAN GREEN
668 CORTE ELEGANTE
CAMARILLO, CA 93010-9108

SHERIE BUCKLEY
1949 LOS FELIZ DR APT 240
THOUSAND OAKS, CA 91362-5508

SHERIE FARLEY
58 N ANN ST APT 12
VENTURA, CA 93001-3042

SHERIL PORTER
42 WESTBURY CT
THOUSAND OAKS, CA 91360-3650

SHERILYN VARELA
2559 HARBOR BLVD APT 3
VENTURA, CA 93001-3935

SHERITH LEWIS
1393 CYPRESS POINT LN APT 205
VENTURA, CA 93003-7807

SHERITH SQUIRES
1712 CRYSTAL VIEW CIR
NEWBURY PARK, CA 91320-4572

SHERMAN DECK
1511 JUSTICIA LN
OXNARD, CA 93030-6091

SHERMAN MOORE
350 PASEO DE PLAYA UNIT 314
VENTURA, CA 93001-2754

SHERRAL CARLSON
381 KERN ST
VENTURA, CA 93003-5215

SHERRAL HESTERLY
66 SHAMROCK DR
VENTURA, CA 93003-3145

SHERREE KOPFER
342 CHARRO AVE
NEWBURY PARK, CA 91320-3626

SHERREL RESNIK
2462 PLEASANT WAY UNIT M
THOUSAND OAKS, CA 91362-3275

SHERRI ARRIAGA
56 BARODA DR
CAMARILLO, CA 93012-6727

SHERRI CASSELL
192 CALLE DE LA ROSA
CAMARILLO, CA 93012-5005

SHERRI EGELAND
4930 VIA CUPERTINO
CAMARILLO, CA 93012-5229

SHERRI FLOOD
1591 DAPPLE AVE
CAMARILLO, CA 93010-3127

SHERRI GILCHRIST
145 E WILBUR RD APT 100
THOUSAND OAKS, CA 91360-5516

SHERRI HALE
110 MAEGAN PL APT 1
THOUSAND OAKS, CA 91362-2766

SHERRI HERNANDEZ
102 KELLOGG ST
VENTURA, CA 93001-1743

SHERRI JONES
2474 FERNWOOD DR
VENTURA, CA 93001-2445

SHERRI LEVY
6032 PASEO ENCANTADA
CAMARILLO, CA 93012-9405

SHERRI NICKOLS
1082 CAMINO FLORES
THOUSAND OAKS, CA 91360-2369

SHERRI RAGAN
1275 SEACLIFF CT UNIT 3
VENTURA, CA 93003-6020

SHERRI RANGEL
25222 VILLAGE 25
CAMARILLO, CA 93012-7611

SHERRI REDFERN
1108 CORTE RIVIERA
CAMARILLO, CA 93010-7419

SHERRI SANCHEZ
2981 MOLLY CT
NEWBURY PARK, CA 91320-3133

SHERRI SCHOENBERGER
204 COLLEGE DR
VENTURA, CA 93003-3410

SHERRI SWAFFAR
7072 COTTONTAIL ST
VENTURA, CA 93003-7035

SHERRIE BASHAM
560 JONES ST
VENTURA, CA 93003-4543

SHERRIE BURKE
1301 MONTE SERENO DR
THOUSAND OAKS, CA 91360-2412

SHERRIE MANLUTAC
548 CORTE GOLONDRINA
CAMARILLO, CA 93010-1845

SHERRIE MCNELLIS
2535 HARBOR BLVD APT 3
VENTURA, CA 93001-3941

SHERRIE SURANY
1423 TORERO DR
OXNARD, CA 93030-6198

SHERRIE VAUGHT
1215 ANCHORS WAY DR SPC 296
VENTURA, CA 93001-5279

SHERRIL KEHL
321 FRANCES ST
VENTURA, CA 93003-4646

SHERRILL BERGER
602 CAMINO VERDE
THOUSAND OAKS, CA 91360-2116

SHERRILL EASLEY
201 W VINEYARD AVE APT 135
OXNARD, CA 93036-2025

SHERRILL ROBERTS
1300 SARATOGA AVE UNIT 509
VENTURA, CA 93003-6405

SHERRISE JONES
1415 ZION WAY
VENTURA, CA 93003-7343

SHERRON SHEPPARD
2056 MARINO WAY
VENTURA, CA 93003-6841

SHERRY ADKINS
143 N MADRID AVE
NEWBURY PARK, CA 91320-3320

SHERRY AXELROD
911 SHADOW LAKE DR
THOUSAND OAKS, CA 91360-2597

SHERRY BOGGS
2091 ALAMEDA AVE
VENTURA, CA 93003-6604

SHERRY CHAN
1253 BEDFORD DR
CAMARILLO, CA 93010-3235

SHERRY CHEN
210 DEERPATH LN
NEWBURY PARK, CA 91320-3803

SHERRY CLOVER
145 VIRGINIA DR
VENTURA, CA 93003-1558

SHERRY CRISP
6039 PROMONTORY LN APT 518
VENTURA, CA 93003-6749

SHERRY DEMYAN
5252 VILLA MALLORCA PL
CAMARILLO, CA 93012-5328

SHERRY ELLZEY
7109 VILLAGE 7
CAMARILLO, CA 93012-6921

SHERRY FARMER
276 EL MEDIO ST
VENTURA, CA 93001-1728

SHERRY FOUSSE
1800 W HILLCREST DR APT 337
NEWBURY PARK, CA 91320-2339

SHERRY GEBERT
21 DONALD AVE
NEWBURY PARK, CA 91320-4406

SHERRY HOLLADAY
104 MAEGAN PL APT 5
THOUSAND OAKS, CA 91362-2765

SHERRY ITHAL
5523 NORTHWIND CT
VENTURA, CA 93003-240

SHERRY KEMPSTER
1845 CRYSTAL VIEW CIR
NEWBURY PARK, CA 91320-4596

SHERRY MOATS
805 PASEO CAMARILLO APT 523
CAMARILLO, CA 93010-850

SHERRY MOLINARI
83 LA LOMITA
NEWBURY PARK, CA 91320-1014

SHERRY NAZARIAN
1653 MEADOWGLEN CT
NEWBURY PARK, CA 91320-3470

SHERRY NEELL
2444 ALVARADO ST APT B2
OXNARD, CA 93036-1718

SHERRY NIELSEN
347 ARTEMESIA AVE
VENTURA, CA 93001-2238

SHERRY OYLER
1761 RIVENDELL CIR
NEWBURY PARK, CA 91320-4537

SHERRY PHIPPS
3444 ETHEL CT
NEWBURY PARK, CA 91320-2002

SHERRY PINCHAK
7411 VILLAGE 7
CAMARILLO, CA 93012-6943

SHERRY ROBLES
1922 ENTRADA DR
OXNARD, CA 93036-5046

SHERRY SMITH
885 MILLER CT
VENTURA, CA 93003-5409

SHERRY STRAETER
930 CORTE AUGUSTA
CAMARILLO, CA 93010-7433

SHERRY WALDEN
120 ELM DR
CAMARILLO, CA 93010-7914

SHERRY WINSTON
255 SEQUOIA CT APT 24
THOUSAND OAKS, CA 91360-3882

SHERRY YAS
2134 PALOS CT
NEWBURY PARK, CA 91320-3335

SHERRYL KAY
4007 MARSHALL ST
VENTURA, CA 93003-3657

SHERRYL KEEGAN
2840 BAYSHORE AVE
VENTURA, CA 93001-4128

SHERRYL RUTTEN
406 GARONNE ST
OXNARD, CA 93036-5313

SHERRYL ZULUETA
5485 SOUTHWIND CT APT 202
VENTURA, CA 93003-494

SHERWIN COPON
629 PASEO MARGARITA
OXNARD, CA 93030-5595

SHERWIN OWIESY
907 BROCKTON LN
VENTURA, CA 93001-3811

SHERWIN RAND
2866 WAVERLY AVE
CAMARILLO, CA 93010-3535

SHERWIN TOLENTINO
425 KIAWAH RIVER DR
OXNARD, CA 93036-5322

SHERWIN WALLEN
155 LEAR CIR
THOUSAND OAKS, CA 91360-5344

SHERWOOD MILLEMAN
750 CLYDE RIVER RD UNIT 230
OXNARD, CA 93036-5580

SHERY WILSON
301 W VINEYARD AVE APT 458
OXNARD, CA 93036-2077

SHERYL DAVEY
138 FIR ST
CAMARILLO, CA 93010-7918

SHERYL DAVIS
750 NANDINA PL
OXNARD, CA 93036-1967

SHERYL DOWELL
16 DEBUSSY LN
VENTURA, CA 93003-5304

SHERYL DUANE
7056 PASEO ENCANTADA
CAMARILLO, CA 93012-9437

SHERYL ESSEFF
1609 E HILLCREST DR
THOUSAND OAKS, CA 91362-2613

SHERYL ESSEFF
1650 CALLE TIERRA VISTA
CAMARILLO, CA 93010-7445

SHERYL FLEISHMAN
1511 LOS SANTOS CT
CAMARILLO, CA 93010-7500

SHERYL FRISCO
1309 MONTE SERENO DR
THOUSAND OAKS, CA 91360-2412

SHERYL GERCKENS
6191 MOON DR
VENTURA, CA 93003-6677

SHERYL HOWARD
26109 VILLAGE 26
CAMARILLO, CA 93012-7614

SHERYL JACOBS
1469 ARROYO VIEW ST
NEWBURY PARK, CA 91320-6585

SHERYL JIMENEZ
254 EL BOSQUECILLO
CAMARILLO, CA 93010-2862

SHERYL LEGASPI
1120 BLANCA PL
OXNARD, CA 93036-2533

SHERYL LEMPER
2239 REINA CIR
OXNARD, CA 93030-129

SHERYL LITT
213 GREEN LEA PL
THOUSAND OAKS, CA 91361-1102

SHERYL LOPEZ
5299 CREEKSIDE RD
CAMARILLO, CA 93012-5419

SHERYL MONROE
786 TUOLUMNE AVE
THOUSAND OAKS, CA 91360-4252

SHERYL OSBORNE
11208 VILLAGE 11
CAMARILLO, CA 93012-6906

SHERYL PIKE
417 W SIMPSON ST
VENTURA, CA 93001-1864

SHERYL RAMAILA
725 SHADOW LAKE DR
THOUSAND OAKS, CA 91360-2593

SHERYL SANDERS
214 JORDAN AVE
VENTURA, CA 93001-3508

SHERYL SCHOENWALD
693 OAK SHADOW VIEW PL
NEWBURY PARK, CA 91320-4102

SHERYL SUNDALE
400 PASEO CAMARILLO APT 105
CAMARILLO, CA 93010-5854

SHERYL SWIONTKOWSKI
18 DONALD AVE
NEWBURY PARK, CA 91320-4405

SHEYLA VASQUEZ
1300 SARATOGA AVE UNIT 1001
VENTURA, CA 93003-6410

SHIANNE MORALES
5220 SHENANDOAH ST
VENTURA, CA 93003-5962

SHIEANNE PLUDE
373 E MAIN ST APT 15
VENTURA, CA 93001-5624

SHIELA KARN
974 ROSEWOOD AVE
CAMARILLO, CA 93010-2836

SHIFRA MOSCOVITZ
16315 VILLAGE 16
CAMARILLO, CA 93012-7305

SHIG MAENO
632 NANDINA CIR
OXNARD, CA 93036-1909

SHIH SUN
4782 TEMPLETON ST
VENTURA, CA 93003-388

SHIJA CHO
1013 NIGHTINGALE PL
OXNARD, CA 93036-8507

SHIKHA KHATRI
401 W VINEYARD AVE APT 495
OXNARD, CA 93036-1958

SHILPA MAKAM
1563 SILVER SHADOW DR
NEWBURY PARK, CA 91320-3525

SHILPA PAKALA
2974 REEF ST
VENTURA, CA 93001-4161

SHILPIKA REYNOLDS
63 CALETA DR
CAMARILLO, CA 93012-5105

SHIRA GOTSHALK
2266 CHANNEL DR
VENTURA, CA 93001-3619

SHIRAH BALE
3175 OUTRIGGER AVE
VENTURA, CA 93001-4270

SHIREEN MAHDAVI
818 CALLE LOS GATOS
CAMARILLO, CA 93010-2655

SHIRIN RUF
1253 ENCINO VISTA CT
THOUSAND OAKS, CA 91362-2536

SHIRIN SHAMS
1029 SUNSET OAK CIR
NEWBURY PARK, CA 91320-3570

SHIRLEY ALLEN
1712 ALMANOR ST
OXNARD, CA 93030-6185

SHIRLEY ANDERSON
404 CORNELL PL
VENTURA, CA 93003-3859

SHIRLEY BAELE
6125 VILLAGE 6
CAMARILLO, CA 93012-6915

SHIRLEY BARE
25307 VILLAGE 25
CAMARILLO, CA 93012-7664

SHIRLEY BELZANO
185 FRANCES ST
VENTURA, CA 93003-4642

SHIRLEY BERNYCE
1695 FOX SPRINGS CIR
NEWBURY PARK, CA 91320-5910

SHIRLEY BERTOLINO
342 FORDHAM AVE
VENTURA, CA 93003-3939

SHIRLEY BLACK
772 CALLE LAS COLINAS
NEWBURY PARK, CA 91320-1916

SHIRLEY BORMAN
2748 E PONDEROSA DR APT 173
CAMARILLO, CA 93010-4856

SHIRLEY CARTER
367 E THOUSAND OAKS BLVD APT 308
THOUSAND OAKS, CA 91360-8259

SHIRLEY CLOBES
3078 SERENO AVE
VENTURA, CA 93003-4762

SHIRLEY CONLEY
149 TRANQUILA DR
CAMARILLO, CA 93012-5193

SHIRLEY COTTS
1471 KATHLEEN DR
NEWBURY PARK, CA 91320-4616

SHIRLEY CROWTHER
1372 BEACHMONT ST
VENTURA, CA 93001-4245

SHIRLEY DALY
373 MANZANITA ST
CAMARILLO, CA 93012-6704

SHIRLEY EDWARDS
1150 VENTURA BLVD SPC 22
CAMARILLO, CA 93010-7622

SHIRLEY EILERS
3066 THERESA DR
NEWBURY PARK, CA 91320-3139

SHIRLEY ESTRADA
627 AVENIDA DE LA PLATA
NEWBURY PARK, CA 91320-2410

SHIRLEY GOLIANIS
2096 LOS FELIZ DR APT 20
THOUSAND OAKS, CA 91362-5531

SHIRLEY GRAVES
80 ABRAZO DR
CAMARILLO, CA 93012-6703

SHIRLEY HAGGSTROM
548 SPRING OAK RD UNIT 1233
CAMARILLO, CA 93010-7550

SHIRLEY HAO
201 W VINEYARD AVE APT 11
OXNARD, CA 93036-2012

SHIRLEY HARDT
7312 VILLAGE 7
CAMARILLO, CA 93012-6926

SHIRLEY HEDRICK
3891 CALLE VALLE VISTA
NEWBURY PARK, CA 91320-1937

SHIRLEY HORLICK
69 KAREN PL
NEWBURY PARK, CA 91320-4508

SHIRLEY HOWARD
25317 VILLAGE 25
CAMARILLO, CA 93012-7664

SHIRLEY HUNT
774 BUENOS TIEMPOS DR
CAMARILLO, CA 93012-5316

SHIRLEY IVERSON
1215 ANCHORS WAY DR SPC 59
VENTURA, CA 93001-5295

SHIRLEY JACKSON
28108 VILLAGE 28
CAMARILLO, CA 93012-7617

SHIRLEY JENKINS
4106 VILLAGE 4
CAMARILLO, CA 93012-6912

SHIRLEY JOSPEH
23 TAHQUITZ CT
CAMARILLO, CA 93012-907

SHIRLEY KAPKA
177 N MADRID AVE
NEWBURY PARK, CA 91320-3320

SHIRLEY KEDES
1201 CORNWALL LN
VENTURA, CA 93001-4028

SHIRLEY KELLEY
1381 CYPRESS POINT LN APT 101
VENTURA, CA 93003-7801

SHIRLEY KINNON
58 SAINT JOHN CT
NEWBURY PARK, CA 91320-3912

SHIRLEY LANSBERG
1608 BRODIEA AVE
VENTURA, CA 93001-2208

SHIRLEY LAYTON
251 N VENTURA AVE SPC 31
VENTURA, CA 93001-2561

SHIRLEY LEE
254 SEQUOIA CT APT 37
THOUSAND OAKS, CA 91360-3880

SHIRLEY LERMA
201 W VINEYARD AVE APT 129
OXNARD, CA 93036-2025

SHIRLEY LEVY
28143 VILLAGE 28
CAMARILLO, CA 93012-7616

SHIRLEY LOOMIS
6275 CARDINAL ST
VENTURA, CA 93003-6513

SHIRLEY MCSHANE
2180 WANKEL WAY APT 2101
OXNARD, CA 93030-8273

SHIRLEY MORRIS
92 JEANNINE CT
NEWBURY PARK, CA 91320-3904

SHIRLEY MULE
35 DORRIT CT
NEWBURY PARK, CA 91320-3312

SHIRLEY NAKAMOTO
375 AVENIDA VALENCIA
CAMARILLO, CA 93012-978

SHIRLEY NEWSOM
6481 TANAGER ST
VENTURA, CA 93003-6145

SHIRLEY NUNES
1927 ALMANOR ST
OXNARD, CA 93036-2666

SHIRLEY O'NEIL
286 OAKLEAF DR APT 16
THOUSAND OAKS, CA 91360-3855

SHIRLEY PARKER
122 ARCADE DR
VENTURA, CA 93003-2607

SHIRLEY PORTEOUS
1101 VENTURA BLVD SPC 199
OXNARD, CA 93036-356

SHIRLEY RANDALL
3090 CHANNEL DR APT 104
VENTURA, CA 93003-4938

SHIRLEY REED
617 PASEO TESORO
OXNARD, CA 93030-8089

SHIRLEY RICHOUX
361 GREENMEADOW AVE
NEWBURY PARK, CA 91320-4150

SHIRLEY ROGERS
2396 PLEASANT WAY UNIT E
THOUSAND OAKS, CA 91362-3268

SHIRLEY RUDY
3465 RENE ST
OXNARD, CA 93036-1449

SHIRLEY RUSE
400 FOREST PARK BLVD APT 315
OXNARD, CA 93036-5552

SHIRLEY RUSSELL
5522 NORTHWIND CT
VENTURA, CA 93003-240

SHIRLEY SAMUELSON
113 N DOS CAMINOS AVE
VENTURA, CA 93003-1658

SHIRLEY SANDBERG
1743 FOX SPRINGS CIR
NEWBURY PARK, CA 91320-5902

SHIRLEY SIMMS
312 LUPINE WAY
VENTURA, CA 93001-2221

SHIRLEY TAT
205 LANG ST
VENTURA, CA 93003-3309

SHIRLEY THAYER
848 ARBOR AVE
VENTURA, CA 93003-4906

SHIRLEY THORNE
1496 REYNOLDS CT
THOUSAND OAKS, CA 91362-2600

SHIRLEY THROPE
19230 VILLAGE 19
CAMARILLO, CA 93012-7504

SHIRLEY VALVERDE
3170 N OXNARD BLVD
OXNARD, CA 93036-5356

SHIRLEY WELKER
774 TIERNEY AVE
VENTURA, CA 93003-9090

SHIRLEY WHITEHEAD
6316 IRENA AVE
CAMARILLO, CA 93012-8134

SHIRLEY WIEMOKLY
25322 VILLAGE 25
CAMARILLO, CA 93012-7613

SHIRLEY WILCOX
1056 MOUNTAIN OAK PL
NEWBURY PARK, CA 91320-3569

SHIRLEY WILLIAMS
25108 VILLAGE 25
CAMARILLO, CA 93012-7656

SHIRLEYANN FORNEY
3139 CHANNEL DR
VENTURA, CA 93003-4960

SHIRLYN BURKE
596 CHADWICK PL
VENTURA, CA 93003-367

SHIROMI AKKI
1 COPLAND CIR
VENTURA, CA 93003-5218

SHIVA RAMINI
1295 RAMONA DR
NEWBURY PARK, CA 91320-3547

SHIVELY KIRVEN
1381 E SANTA CLARA ST APT 59
VENTURA, CA 93001-3226

SHKUMBIN PREPOLI
1831 FOURSITE LN APT 10
THOUSAND OAKS, CA 91362-3076

SHLOMO AMAR
367 BRISTER PARK CT
CAMARILLO, CA 93012-7710

SHMUEL HAIGANI
341 BRISTER PARK CT
CAMARILLO, CA 93012-7710

SHO IZAKI
2456 PLEASANT WAY UNIT A
THOUSAND OAKS, CA 91362-3266

SHO OTSUKA
799 EMPRESS AVE
CAMARILLO, CA 93010-4539

SHOALEH WELCH
5381 DRESDEN CT
VENTURA, CA 93003-412

SHOBHIT AGARWAL
1110 TURTLE CREEK LN
NEWBURY PARK, CA 91320-6574

SHOHREH MALEK
4840 VIA CUPERTINO
CAMARILLO, CA 93012-5227

SHON PALLAN
661 BANDERA DR
CAMARILLO, CA 93010-6254

SHONDELL BOONE
875 VIVIANA DR
OXNARD, CA 93030-5086

SHONDRA FARR
66 N DUNNING ST
VENTURA, CA 93003-3004

SHONNA SONG
3700 DEAN DR UNIT 2304
VENTURA, CA 93003-3348

SHOSHANNAH MASTRO
2966 SHERWIN AVE
VENTURA, CA 93003-7223

SHOUKAT KHAN
127 SADDLE TRL
THOUSAND OAKS, CA 91361-5213

SHRADDHANAND SHUKLA
756 SARATOGA AVE
VENTURA, CA 93003-418

SHREYA DATTA
312 LOS PADRES DR
THOUSAND OAKS, CA 91361-1336

SHRINIDHI CHANDRASEKHARAN
748 NILE RIVER DR
OXNARD, CA 93036-5354

SHRUTI KOHLI
3156 MOSS LANDING BLVD
OXNARD, CA 93036-5440

SHU KANG
3096 BRENDA CT
NEWBURY PARK, CA 91320-4404

SHU PENG
858 BARTON AVE
CAMARILLO, CA 93010-2610

SHU WANG
750 AVENIDA LOMA PORTAL
NEWBURY PARK, CA 91320-2033

SHUAI WU
2398 YEW DR
NEWBURY PARK, CA 91320-3354

SHUAN ALLEN
543 LANTANA ST APT 141
CAMARILLO, CA 93010-743

SHUAN KING
989 CALLE EL CONDOR UNIT A
CAMARILLO, CA 93010-2696

SHUBHRA SIVARADJOU
1652 GLIDER CT
NEWBURY PARK, CA 91320-6500

SHUDINA TALBERT
560 CALLE LA RODA APT 126
CAMARILLO, CA 93010-2762

SHUJIUAN CHEN
1623 BLUE CANYON ST
NEWBURY PARK, CA 91320-6550

SHUMEI LI
6284 CORTE BARATA
CAMARILLO, CA 93012-8187

SHUN HELLEN
1502 AVENIDA DE APRISA
CAMARILLO, CA 93010-7415

SHUNXUE TANG
213 CAMINO TOLUCA
CAMARILLO, CA 93010-2674

SHURIE FORD
44 DONALD AVE
NEWBURY PARK, CA 91320-4407

SHUYING WANG
2112 RUSCHIA WAY
OXNARD, CA 93030-6096

SHWETHA NARASIMHAN
300 ROLLING OAKS DR APT 316
THOUSAND OAKS, CA 91361-1257

SHYAM BAHADUR
571 OWENS RIVER DR
OXNARD, CA 93036-5357

SHYAM KOLANGARA
3614 BRIDGEHAMPTON WAY
CAMARILLO, CA 93012-7702

SHYAM RANGANATHAN
324 CHESTNUT HILL CT APT 14
THOUSAND OAKS, CA 91360-3809

SHYAM SAHANA
555 LAURIE LN APT I8
THOUSAND OAKS, CA 91360-5536

SHYAM SAMANTH
829 E SANTA CLARA ST
VENTURA, CA 93001-2938

SI XI
516 WILLOW GLEN CT
CAMARILLO, CA 93012-7841

SIAVASH TODD
524 OWENS RIVER DR
OXNARD, CA 93036-5357

SIBYL ARCINAS
685 OWENS RIVER DR
OXNARD, CA 93036-5566

SICILI BRITTINGHAM
812 PASEO TOSAMAR
CAMARILLO, CA 93012-8175

SID PAGE
1568 CHARTERWOOD CT
THOUSAND OAKS, CA 91362-2777

SIDDHARTH ALEXANDER
6401 HUMMINGBIRD ST APT 102
VENTURA, CA 93003-6947

SIDDHARTH KOTIAN
584 CHADWICK PL
VENTURA, CA 93003-367

SIDDHI NAIKDESAI
2051 WOODCUTTER LN
NEWBURY PARK, CA 91320-5709

SIDNEY ALDANA
171 W STROUBE ST APT I
OXNARD, CA 93036-1389

SIDNEY AU YEUNG
207 SANTA SUSANA RD
CAMARILLO, CA 93010-7574

SIDNEY MUNCY
2786 DUNNIGAN ST
CAMARILLO, CA 93010-3513

SIDNEY TINBERG
927 SEASIDE CT
VENTURA, CA 93001-4221

SIDNEY VOSPER
975 JAY AVE
CAMARILLO, CA 93010-2824

SIDNIE MAKI
839 PASEO CAMARILLO APT 407
CAMARILLO, CA 93010-705

SIEGFRIED SCHUDDE
1340 E HILLCREST DR UNIT 9
THOUSAND OAKS, CA 91362-2560

SIEGLINDE LOPEZ
5290 HIDALGO ST
CAMARILLO, CA 93012-6731

SIEGLINDE SCHMIDT
348 CHESTNUT HILL CT APT 34
THOUSAND OAKS, CA 91360-3825

SIENNA SILBERKLEIT
1036 SHEFFIELD PL
THOUSAND OAKS, CA 91360-5352

SIENNA SYDLASKE
4025 IVY ST
VENTURA, CA 93003-3608

SIERRA BEESON
202 S ASHWOOD AVE
VENTURA, CA 93003-3712

SIERRA BLUHM
728 BLUE OAK AVE
NEWBURY PARK, CA 91320-4014

SIERRA HAIRSTON
426 E WILBUR RD APT 204
THOUSAND OAKS, CA 91360-5454

SIERRA HERNANDEZ
2371 VENTURA BLVD SPC 50
OXNARD, CA 93036-7928

SIERRA HINDS
964 WEBER CIR APT 101
VENTURA, CA 93003-8240

SIERRA JENSEN
850 WARWICK AVE APT 203
THOUSAND OAKS, CA 91360-3617

SIERRA KAVAL
2935 PORTER LN
VENTURA, CA 93003-4746

SIERRA VALDIVIA
638 CALLE MIGUEL
CAMARILLO, CA 93010-5970

SIEW KOH
1255 SEACLIFF CT UNIT 2
VENTURA, CA 93003-6025

SIG ASKZIK
3053 IMPERIAL CIR
NEWBURY PARK, CA 91320-4460

SIG LEE
3812 SAN NICOLAS CT
NEWBURY PARK, CA 91320-3730

SIGGYHALM HALM
889 SAINT CHARLES DR APT 12
THOUSAND OAKS, CA 91360-4031

SIGIFREDO ALMANZA
1935 SORREL ST
CAMARILLO, CA 93010-3226

SIGIFREDO ARIAS
515 CORTE JANA
OXNARD, CA 93030-8091

SIGIFREDO TORRES
2760 WINDCREST CT
OXNARD, CA 93036-6211

SIHAM KHEDRAKI
7142 VILLAGE 7
CAMARILLO, CA 93012-6922

SIK CHANG
1383 FEATHER HILL CT
NEWBURY PARK, CA 91320-6512

SILA SIDDIQUI
905 PASEO ORTEGA
OXNARD, CA 93030-8099

SILAHIS WANAMAKER
6268 GENEVA ST
VENTURA, CA 93003-6615

SILAS SAMPAUL
1710 W HILLCREST DR APT 38
NEWBURY PARK, CA 91320-2306

SILAS WINSOR
138 REDWOOD AVE
VENTURA, CA 93003-3666

SILIANA CHILIACHKA
494 VISTA DEL SOL
CAMARILLO, CA 93010-5956

SILVA ABDULLATIF
1880 S HILL RD
VENTURA, CA 93003-250

SILVA RAMIREZ
3651 ORANGE DR
OXNARD, CA 93036-8839

SILVANO ESTRADA
5272 LAFAYETTE ST
VENTURA, CA 93003-4218

SILVER MADRID
301 W VINEYARD AVE APT 381
OXNARD, CA 93036-2072

SILVERIO GARCIA
1113 SARATOGA AVE
VENTURA, CA 93003-5822

SILVERIO LUNA
270 FOX HILLS DR
THOUSAND OAKS, CA 91361-1301

SILVERIO SANCHEZ
266 W MISSION AVE
VENTURA, CA 93001-1832

SILVESTRE CONTRERAS
306 W RAMONA ST
VENTURA, CA 93001-1647

SILVESTRE GEMENIANO
1208 BRIANA CIR
OXNARD, CA 93030-6082

SILVESTRE MARTINEZ
557 N OLIVE ST
VENTURA, CA 93001-1801

SILVESVA FLORES
151 VIA ROSAL
CAMARILLO, CA 93012-5030

SILVIA ARAGON
4667 ROSSINI LN APT 109
VENTURA, CA 93003-5290

SILVIA ARTEAGA
1100 ROSALINDA DR
OXNARD, CA 93030-5056

SILVIA BARTELL
1929 FOSTER AVE
VENTURA, CA 93001-2334

SILVIA BARTELL
256 S ASH ST
VENTURA, CA 93001-2923

SILVIA BONVINI
3272 STRATHMORE DR
VENTURA, CA 93003-4813

SILVIA CAMBEROS
395 SAINT MARYS DR
OXNARD, CA 93036-2418

SILVIA CERNA
2499 CHIQUITA LN
THOUSAND OAKS, CA 91362-3106

SILVIA CERVANTES
560 WINCHESTER DR UNIT 101
OXNARD, CA 93036-1180

SILVIA FRANCO
3448 ELAINE ST
OXNARD, CA 93036-1438

SILVIA GARCIA
74 ABRAZO DR
CAMARILLO, CA 93012-6703

SILVIA LARIA
3775 LESSER DR
NEWBURY PARK, CA 91320-1959

SILVIA MORENO
2860 WAGON WHEEL RD
UNIT 203
OXNARD, CA 93036-1461

SILVIA NUNO
542 HOLLY AVE
OXNARD, CA 93036-1928

SILVIA OROZCO
716 KOHALA ST
OXNARD, CA 93030-7376

SILVIA PETATAN
774 RIVERSIDE ST
VENTURA, CA 93001-1664

SILVIA PUGA
787 ARNEILL RD
CAMARILLO, CA 93010-4744

SILVIA QUINTANA
1074 GEMINI AVE
CAMARILLO, CA 93010-4718

SILVIA ROBLEDO
1973 LOS FELIZ DR APT 122
THOUSAND OAKS, CA 91362-5525

SILVIA TERASAS
200 ORCHARD PL APT 209
OXNARD, CA 93036-2035

SILVIA VENEGAS
748 PASEO LINDO
OXNARD, CA 93030-5599

SILVIA VILLALOBOS
6353 NIGHTINGALE ST APT 103
VENTURA, CA 93003-6969

SILVIA WANG
3353 DUSK DR
CAMARILLO, CA 93012-7845

SILVINO SANCHEZ
97 W HARRISON AVE
VENTURA, CA 93001-1819

SIM NIROUI
801 PINETREE CIR APT 26
THOUSAND OAKS, CA 91360-3865

SIMA ADAR
8 ORTEGA DR
NEWBURY PARK, CA 91320-3930

SIMENTAL LUCERO
2651 WAGON WHEEL RD
UNIT 423
OXNARD, CA 93036-1374

SIMEON BRADY
385 S EVERGREEN DR
VENTURA, CA 93003-2725

SIMEON DABKOVICH
5101 MESQUITE ST
CAMARILLO, CA 93012-6724

SIMEON ROBINS
1398 LUCERO ST
CAMARILLO, CA 93010-3050

SIMEONA MIANA
826 CALLE LA PRADA
CAMARILLO, CA 93010-2726

SIMITRIO MONTES
125 CALLE DE LA ROSA
CAMARILLO, CA 93012-5004

SIMMOS KORTLAND
2027 AYALA ST
VENTURA, CA 93001-3712

SIMOMETTA WEBER
3337 GLORIA DR
NEWBURY PARK, CA 91320-2006

SIMON BALDERAS
752 FOREST PARK BLVD APT 118
OXNARD, CA 93036-5420

SIMON BIRCH
92 CALLE LA SOMBRA
CAMARILLO, CA 93010-2733

SIMON CERVANTES
1300 SARATOGA AVE UNIT 205
VENTURA, CA 93003-6402

SIMON CHEREME
1919 RIBERA DR
OXNARD, CA 93030-5491

SIMON CLASSEN
323 MIDBURY HILL RD
NEWBURY PARK, CA 91320-4723

SIMON DOMINGUEZ
2444 ALVARADO ST APT H3
OXNARD, CA 93036-1732

SIMON HARRISON
778 TUOLUMNE AVE
THOUSAND OAKS, CA 91360-4251

SIMON HERNANDEZ
13 DEBUSSY LN
VENTURA, CA 93003-5304

SIMON JOHNSON
735 GARONNE ST
OXNARD, CA 93036-5346

SIMON KELLER
2120 ZOCOLO ST APT 140
OXNARD, CA 93036-3768

SIMON KOHLER
5566 LAFAYETTE ST
VENTURA, CA 93003-4236

SIMON MARTIN
1296 ALESSANDRO DR
NEWBURY PARK, CA 91320-3512

SIMON RODRIGUEZ
904 LOMBARD ST
OXNARD, CA 93030-5568

SIMON SIEGEL
4900 TELEGRAPH RD APT 218
VENTURA, CA 93003-4122

SIMON TSANG
60 N LAUREL ST APT 2
VENTURA, CA 93001-3044

SIMON VALDEZ
2500 CORTEZ ST
OXNARD, CA 93036-1636

SIMON YEO
181 W COLLINS ST APT 251
OXNARD, CA 93036-1667

SIMONE ARKUN
469 BLANCO CT
CAMARILLO, CA 93012-6813

SIMONE BERKOVITZ
2045 FOSTER AVE
VENTURA, CA 93001-2333

SIMONE HARKER
1712 E THOUSAND OAKS BLVD APT 201
THOUSAND OAKS, CA 91362-2967

SIMPROSA TAMAYO
1130 KOHALA ST
OXNARD, CA 93030-5578

SINA AZADI
1641 CHARTERWOOD CT
THOUSAND OAKS, CA 91362-2780

SINA SHAFIEI
325 FOX RIDGE DR
THOUSAND OAKS, CA 91361-1328

SINCERE COE
86 S SANTA CRUZ ST
VENTURA, CA 93001-3553

SINDEE CHURCH
166 N JEROME AVE
NEWBURY PARK, CA 91320-3432

SINDIA URIBE
373 SALEM AVE
OXNARD, CA 93036-1321

SINDU VASUDEVAN
615 GILBERT ST
NEWBURY PARK, CA 91320-3086

SINDUANE OUDOMHACK
6343 WHIPPORWILL ST APT 103
VENTURA, CA 93003-6953

SINDY CEJA
3035 NIMES LN
OXNARD, CA 93036-5328

SINEAD GILMAN
130 N GARDEN ST UNIT 1204
VENTURA, CA 93001-2541

SINJIN SERRANO
4712 LAFAYETTE ST
VENTURA, CA 93003-4208

SIOBHAN BEAUMONT
543 HILLCREST DR
CAMARILLO, CA 93012-5217

SIQI WANG
2548 HARTNELL ST
CAMARILLO, CA 93010-6522

SIRA DOMINGUEZ
317 W RAMONA ST
VENTURA, CA 93001-1648

SIRA TOURE
1135 PASEO LAS NUBES
OXNARD, CA 93030-8046

SIRI FEENEY
137 S SANTA ROSA ST
VENTURA, CA 93001-3475

SIRI GONZALES
3700 DEAN DR UNIT 2002
VENTURA, CA 93003-3345

SIRI ROCHIN
209 S SANTA CRUZ ST
VENTURA, CA 93001-3550

SIRISHA BHUSARAPU
890 SEAMIST PL APT 207
VENTURA, CA 93003-473

SIRIT AMAYA
1781 ROCK SPRING ST
NEWBURY PARK, CA 91320-5919

SIRKKU UTERMOHLEN
153 URBANA AVE
NEWBURY PARK, CA 91320-3247

SITICHAI PRASOPTHUM
30 N WENDY DR
NEWBURY PARK, CA 91320-4350

SIV DELIA
3235 LISBON LN
OXNARD, CA 93036-7623

SIWAPORN BOONPIEM
752 CAPITAN ST
NEWBURY PARK, CA 91320-3666

SIXTO NINIVE
2468 WOODPECKER AVE
VENTURA, CA 93003-7138

SKIP BALL
1398 E HILLCREST DR APT 225
THOUSAND OAKS, CA 91362-2507

SKIP BARNES
89 W CENTER ST
VENTURA, CA 93001-1875

SKIP GILMER
5240 CREEKSIDE RD
CAMARILLO, CA 93012-5420

SKIP SCHUCK
814 MARDIGRAS CT
CAMARILLO, CA 93010-3042

SKIP WYERS
507 LANTANA ST APT 132
CAMARILLO, CA 93010-6170

SKY SHYAAN
1300 SARATOGA AVE UNIT 1714
VENTURA, CA 93003-6425

SKY VASQUEZ
708 FOREST PARK BLVD APT 316
OXNARD, CA 93036-5396

SKYE DASCHER
2771 BAYSHORE AVE
VENTURA, CA 93001-4129

SKYLER BOYD
681 COUNTY SQUARE DR UNIT 51
VENTURA, CA 93003-5458

SKYLER CHILDRESS
294 CALLE LA GRANADA UNIT D
CAMARILLO, CA 93010-2851

SKYLER GONSALVES
2165 ELIZABETH DR
VENTURA, CA 93003-6737

SKYLER RYLANDER
51 N JOANNE AVE
VENTURA, CA 93003-2928

SLAMBROUCK VAN
2160 MONO ST
OXNARD, CA 93036-2540

SLANINTIA PERAZA
401 W VINEYARD AVE APT 316
OXNARD, CA 93036-1952

SLAVKO DONICK
378 S ASHWOOD AVE
VENTURA, CA 93003-3714

SLOANE LAMARTINA
1330 ALESSANDRO DR
NEWBURY PARK, CA 91320-3513

SLOANE STRONG
90 E WARNER ST
VENTURA, CA 93001-1745

SMITH NA
4633 REFUGIO CT
CAMARILLO, CA 93012-988

SMITHSON SEARLE
1683 EDGEWATER LN
CAMARILLO, CA 93010-6011

SO CHOI
821 BALLINA CT
NEWBURY PARK, CA 91320-3610

SOBANBABU SRINIVASAN
786 CAPITAN ST
NEWBURY PARK, CA 91320-3666

SOBEL BOBY
603 HOLLYBURNE LN
THOUSAND OAKS, CA 91360-2535

SOCORRO ALVAR
4203 VILLAGE 4
CAMARILLO, CA 93012-6913

SOCORRO DICKERSON
1903 CORTO TRL
OXNARD, CA 93036-8240

SOCORRO ESPARZA
291 RIVERPARK BLVD APT 206
OXNARD, CA 93036-7614

SOCORRO MEJIA
165 ARCADE DR
VENTURA, CA 93003-2606

SOCORRO MORA
1343 INDIO DR
OXNARD, CA 93030-436

SOCORRO RASMUSSEN
1019 CORTE PRIMAVERA
OXNARD, CA 93030-8048

SOCORRO REYES
207 YOUMANS DR
VENTURA, CA 93003-8262

SOCORRO RODRIGUEZ
3457 MINNA ST
OXNARD, CA 93036-1340

SOCORRO TOLENTINO
1101 RESPLANDOR WAY
OXNARD, CA 93030-434

SOCORRO ZEPEDA
238 GALSWORTHY ST
THOUSAND OAKS, CA 91360-5311

SOELIA MIER
2675 MICHAEL DR
NEWBURY PARK, CA 91320-3253

SOFIA AJIRI
1943 TANAGER ST
VENTURA, CA 93003-246

SOFIA ALVAREZ
148 W RAMONA ST
VENTURA, CA 93001-1644

SOFIA ALVAREZ
367 WALL ST APT 8
VENTURA, CA 93001-4918

SOFIA BUCIO
3359 KINGS CANYON DR
OXNARD, CA 93036-5437

SOFIA CERON
2624 NORTHBROOK DR
OXNARD, CA 93036-1579

SOFIA CISNEROS
214 CALLE DE LA ROSA
CAMARILLO, CA 93012-5007

SOFIA DEJONY
35 CINDY AVE
NEWBURY PARK, CA 91320-4419

SOFIA ESELIN
328 HICKORY GROVE DR
NEWBURY PARK, CA 91320-4746

SOFIA GALIATSATOS
286 GENEIVE CIR
CAMARILLO, CA 93010-7820

SOFIA KOBRIN
808 SAN CARLOS DR
NEWBURY PARK, CA 91320-1820

SOFIA LLANA
3225 MOSS LANDING BLVD
OXNARD, CA 93036-5362

SOFIA MUNOZ
1002 CALLE LA CUMBRE UNIT A
CAMARILLO, CA 93010-2978

SOFIA MUNOZ
3668 ORANGE DR
OXNARD, CA 93036-8845

SOFIA RUBALCAVA
123 W RAMONA ST
VENTURA, CA 93001-1622

SOFIA UCHUION
6298 MOON DR
VENTURA, CA 93003-238

SOFIA VITAL
1212 CARLSBAD PL
VENTURA, CA 93003-5829

SOFIE SULLIVAN
1255 BRUNSWICK LN
VENTURA, CA 93001-4035

SOHA ABUKHZAM
952 NEWBURY RD
NEWBURY PARK, CA 91320-3644

SOHAIB JAVED
965 NEWBURY RD
NEWBURY PARK, CA 91320-3668

SOHEILA MANTEGHI
1424 GEYSER CT
NEWBURY PARK, CA 91320-6513

SOHEILA SMITH
249 ENSENADA AVE
NEWBURY PARK, CA 91320-3630

SOHRAB SARKHOSH
1300 SARATOGA AVE UNIT 909
VENTURA, CA 93003-6409

SOHUM GOKHALE
1800 FOX SPRINGS CIR
NEWBURY PARK, CA 91320-5903

SOILA PEREZ
2807 VENTURA BLVD
OXNARD, CA 93036-8853

SOL CHOOLJIAN
40 ENCINO AVE
CAMARILLO, CA 93010-1719

SOL JACOB
131 CAMINO LEON
CAMARILLO, CA 93012-8627

SOL MAIELUA
1172 BRYCE WAY
VENTURA, CA 93003-5940

SOLAIAPPAN SUBRAMANIAN
1321 RAMONA DR
NEWBURY PARK, CA 91320-3555

SOLANGE DAGGETT
1118 AVENIDA DE APRISA
CAMARILLO, CA 93010-7467

SOLEDAD FURSTER
392 TOWNSITE PROMENADE APT 206
CAMARILLO, CA 93010-7885

SOLEDAD MENCHACA
479 MERRITT AVE
CAMARILLO, CA 93010-4828

SOLEDAD MOLINAR
485 HOWARD ST
VENTURA, CA 93003-4532

SOLEDAD TORRES
709 PASEO MARGARITA
OXNARD, CA 93030-5594

SOLIS NAVARRETE
3301 CITRUS ST
OXNARD, CA 93036-1329

SOLOMA ANDERSON
690 SPRING OAK RD UNIT 436
CAMARILLO, CA 93010-7564

SOLOMON FOLKS
1712 E THOUSAND OAKS BLVD APT 205
THOUSAND OAKS, CA 91362-2967

SOLOMON ROTHMAN
1913 CESAR CHAVEZ DR
OXNARD, CA 93030-5440

SOLVEIG LOZIER
750 CLYDE RIVER RD UNIT 232
OXNARD, CA 93036-5580

SOLVEJ TODD
3219 PREBLE AVE
VENTURA, CA 93003-4807

SOMER SIMS
299 E THOUSAND OAKS BLVD APT 244
THOUSAND OAKS, CA 91360-7742

SON NGUYEN
2239 S HILL RD
VENTURA, CA 93003-6723

SON NGUYEN
424 VIA OLIVERA
CAMARILLO, CA 93012-975

SON TO
102 JAPONICA AVE
CAMARILLO, CA 93012-5168

SONAM GOTRA
951 WARWICK AVE APT H3
THOUSAND OAKS, CA 91360-3632

SONDRA MERRYMAN
590 SAN CLEMENTE ST
VENTURA, CA 93001-3656

SONDRA NEWTON
1517 FLORA LN
OXNARD, CA 93030-664

SONGCHAE HAM
367 E THOUSAND OAKS BLVD APT 105
THOUSAND OAKS, CA 91360-8254

SONIA AGUILAR
127 PURDUE ST
OXNARD, CA 93036-2411

SONIA BASILA
1676 FOX SPRINGS CIR
NEWBURY PARK, CA 91320-5913

SONIA BERNAL
3457 CARY CT
NEWBURY PARK, CA 91320-2001

SONIA CAMPOS
619 AVENIDA DE LA PLATA
NEWBURY PARK, CA 91320-2410

SONIA CASTILLO
2797 VENTURA BLVD
OXNARD, CA 93036-8844

SONIA COLMENERO
2072 RIBERA DR
OXNARD, CA 93030-5493

SONIA CORDERO
402 W VINEYARD AVE
OXNARD, CA 93036-1913

SONIA DEMARTA
245 WINDTREE AVE
NEWBURY PARK, CA 91320-4131

SONIA ECHEVARRIA
2644 CORTEZ ST APT D
OXNARD, CA 93036-1369

SONIA ESCAMILLA
1160 BOLLIN AVE
CAMARILLO, CA 93010-4710

SONIA EVERLY
1209 CYPRESS POINT LN APT 201
VENTURA, CA 93003-7820

SONIA FLORES
824 BROSSARD DR
THOUSAND OAKS, CA 91360-5927

SONIA FORD
844 N CALLE CIRCULO
CAMARILLO, CA 93010-5906

SONIA FRAIRE
1596 AMADOR LN
NEWBURY PARK, CA 91320-1828

SONIA GIL
32 S SANTA CRUZ ST
VENTURA, CA 93001-3553

SONIA GODBEHERE
109 BLAIR CT
NEWBURY PARK, CA 91320-3460

SONIA HOLGUIN
2871 HARTNELL ST
CAMARILLO, CA 93010-4815

SONIA HOVSEPIAN
424 TUOLUMNE AVE APT 201
THOUSAND OAKS, CA 91360-4299

SONIA KIMBROUGH
2720 WAGON WHEEL RD APT 401
OXNARD, CA 93036-2198

SONIA LOPEZ
561 HOLLY AVE
OXNARD, CA 93036-1904

SONIA LOZANO
3085 NIMES LN
OXNARD, CA 93036-5328

SONIA MARROQUIN
1800 W HILLCREST DR APT 308
NEWBURY PARK, CA 91320-2335

SONIA MOLINA
2853 SHERWIN AVE
VENTURA, CA 93003-7220

SONIA MOSQUEDA
875 LAUREL PARK CIR
CAMARILLO, CA 93012-5335

SONIA ORENDER
254 SEQUOIA CT APT 15
THOUSAND OAKS, CA 91360-3877

SONIA PADILLA
113 CAMINO RUIZ APT 51
CAMARILLO, CA 93012-6748

SONIA PEREZ
422 WALKER AVE
CAMARILLO, CA 93010-6537

SONIA PINZON ARELLANO
1250 VIA MONTOYA
CAMARILLO, CA 93010-4843

SONIA SHEAFER
711 ASTER ST APT 118
OXNARD, CA 93036-2983

SONIA TAYLOR
131 GAY DR
VENTURA, CA 93003-5311

SONIA TIBAY
2032 RIBERA DR
OXNARD, CA 93030-5493

SONIA VACETTI
1315 MEADOWLARK LN
OXNARD, CA 93036-6272

SONIA VAZQUEZ
141 W STROUBE ST APT A
OXNARD, CA 93036-1342

SONIA VERA
251 N VENTURA AVE SPC 61
VENTURA, CA 93001-2523

SONIA VERDIN
1186 NORDMAN DR
CAMARILLO, CA 93010-2929

SONJA CEARLEY
201 W VINEYARD AVE APT 38
OXNARD, CA 93036-2015

SONJA HOLLAND
4929 PASEO MONTELENA
CAMARILLO, CA 93012-5264

SONJA ISABEL
243 E WILBUR RD APT 321
THOUSAND OAKS, CA 91360-5496

SONJA MEZA
2530 IRONSTONE ST
OXNARD, CA 93036-6285

SONJA NELSON
452 ARCADE DR
VENTURA, CA 93003-4502

SONJA POLLON
264 LAFAYETTE DR
OXNARD, CA 93036-2421

SONNIA WHITMER
203 VILLAGE COMMONS BLVD UNIT 25
CAMARILLO, CA 93012-7853

SONNY OROPILLA
458 VISTA DEL SOL
CAMARILLO, CA 93010-5939

SONNY ROJAS
243 RIVERDALE CT APT 428
CAMARILLO, CA 93012-7791

SONNY SUROWIEC
2090 LOS FELIZ DR APT 14
THOUSAND OAKS, CA 91362-5529

SONNY WELLS
22 MARGARITA AVE
CAMARILLO, CA 93012-9430

SONNY ZAMBRANA
722 FOREST PARK BLVD APT 205
OXNARD, CA 93036-5426

SONY KAUR
156 S LAUREL ST APT 16
VENTURA, CA 93001-3058

SONYA ARAIZA
421 LA MARINA DR
CAMARILLO, CA 93010-8450

SONYA ARD
2109 ELIZABETH DR
VENTURA, CA 93003-6737

SONYA CATHCART
2321 OTTER CREEK LN
OXNARD, CA 93036-6267

SONYA FULTON
65 COLLEGE DR
VENTURA, CA 93003-3405

SONYA PITTS
1912 ALMANOR ST
OXNARD, CA 93036-2607

SONYA RAMIREZ
487 GLENWOOD PL
THOUSAND OAKS, CA 91362-2611

SONYA RAYMOND
801 PINETREE CIR APT 24
THOUSAND OAKS, CA 91360-3865

SONYA THOMAS
748 HELSAM AVE
OXNARD, CA 93036-1415

SONYA VELASQUEZ
2532 DANUBE WAY
OXNARD, CA 93036-1638

SOO HUH
293 PEBBLE BEACH DR
NEWBURY PARK, CA 91320-4123

SOO KIM
5974 PASEO ENCANTADA
CAMARILLO, CA 93012-9404

SOOHOO MARTINEZ
6320 MOON DR
VENTURA, CA 93003-239

SOOMEDHA VASUDEVAN
1226 VISTA CANYON LN
NEWBURY PARK, CA 91320-1005

SOON HONG
4894 COLONY DR
CAMARILLO, CA 93012-5206

SOONG KIM
2105 E PONDEROSA DR APT 211
CAMARILLO, CA 93010-4659

SOONJA WAITE
164 CAMINO LA MADERA
CAMARILLO, CA 93010-1747

SOPHIA BONOAN
1253 CHRISTINA CT
CAMARILLO, CA 93010-3018

SOPHIA BORBOA
81 MAEGAN PL APT 202
THOUSAND OAKS, CA 91362-2888

SOPHIA BROWN
3308 HENRY DR
NEWBURY PARK, CA 91320-2915

SOPHIA CANCELMO
3185 PORTER LN
VENTURA, CA 93003-4816

SOPHIA GODINA
283 RIVERPARK BLVD APT 202
OXNARD, CA 93036-7648

SOPHIA HERNANDEZ
201 W VINEYARD AVE APT 130
OXNARD, CA 93036-2025

SOPHIA LABOCH
3506 PREBLE AVE
VENTURA, CA 93003-5042

SOPHIA PINEDO
285 RIVERPARK BLVD APT 205
OXNARD, CA 93036-7607

SOPHIA PLESH
314 GREEN MOOR PL
THOUSAND OAKS, CA 91361-1165

SOPHIA SANDER
5131 COLONY DR
CAMARILLO, CA 93012-5318

SOPHIA SILVA
1122 CHALMETTE AVE
VENTURA, CA 93003-5842

SOPHIA VENABLE
1290 MOBIL AVE
CAMARILLO, CA 93010-3347

SOPHIA ZHOU
5077 LADERA VISTA DR
CAMARILLO, CA 93012-5336

SOPHIE GALBRAITH
911 PASEO CAMARILLO APT 822
CAMARILLO, CA 93010-825

SOPHIE HARDY
2223 LOS FELIZ DR APT 105
THOUSAND OAKS, CA 91362-3091

SOPHIE KOLODZIEJ
914 BIRCH HILL ST
NEWBURY PARK, CA 91320-4047

SOPHIE SASSOUNIAN
5334 GILLESPIE ST
VENTURA, CA 93003-231

SORA PRICE
1393 CYPRESS POINT LN APT 106
VENTURA, CA 93003-7806

SORAYA APODACA
1300 SARATOGA AVE UNIT 1003
VENTURA, CA 93003-6410

SORAYA GONZALEZ
1710 W HILLCREST DR APT 35
NEWBURY PARK, CA 91320-2305

SORAYA NEWTON
3159 LONDON LN
OXNARD, CA 93036-5350

SORAYA SKINNER
358 COTTAGES CT
CAMARILLO, CA 93012-7726

SORAYA TENA
555 ROSEWOOD AVE APT 708
CAMARILLO, CA 93010-5922

SORIANO MONTIEL
2718 SERENO AVE
VENTURA, CA 93003-4661

SORIN DRAGOI
5226 PASEO RICOSO
CAMARILLO, CA 93012-5326

SOSA TEODULO
3483 NYELAND AVE
OXNARD, CA 93036-8820

SOTERO DELACRUZ
584 PASEO LUNAR
CAMARILLO, CA 93010-5962

SOTERO PENA CALDERON
48 S GARDEN ST APT 4
VENTURA, CA 93001-2577

SOUMYA MONGA
82 MAYFLOWER CT
THOUSAND OAKS, CA 91360-3623

SOUSSAN FARSANI
211 E WILBUR RD APT 203
THOUSAND OAKS, CA 91360-5470

SPENCER BLISS
555 ROSEWOOD AVE APT 506
CAMARILLO, CA 93010-5902

SPENCER BROCKETT
3426 ROCKHAMPTON DR
CAMARILLO, CA 93012-7735

SPENCER BROWN
138 ACACIA LN
NEWBURY PARK, CA 91320-4701

SPENCER CALIGIURI
300 ROLLING OAKS DR APT 307
THOUSAND OAKS, CA 91361-1254

SPENCER COOPER
1734 SHIRLEY ST
CAMARILLO, CA 93010-7845

SPENCER CRISPIN
136 REDWOOD AVE
VENTURA, CA 93003-3666

SPENCER DAVIS
2415 E OCEAN AVE
VENTURA, CA 93003-4514

SPENCER DUFFEY
1970 HILLCREST LN
VENTURA, CA 93001-2324

SPENCER FARNSWORTH
772 LEMON GROVE AVE
VENTURA, CA 93003-4837

SPENCER FOSNAUGH
813 CAMINO SANTOS REYES
THOUSAND OAKS, CA 91360-2520

SPENCER HENSEY
115 CEDAR ST
VENTURA, CA 93001-2602

SPENCER HILL
2486 PLEASANT WAY UNIT M
THOUSAND OAKS, CA 91362-3276

SPENCER LASH
3077 HARBOR BLVD
VENTURA, CA 93001-4212

SPENCER LOVELACE
3700 DEAN DR UNIT 3308
VENTURA, CA 93003-3288

SPENCER POMEROY
555 LAURIE LN APT M2
THOUSAND OAKS, CA 91360-5535

SPENCER RESNICK
67 CORINNE DR
NEWBURY PARK, CA 91320-3346

SPENCER RUNKE
764 SIDONIA AVE
VENTURA, CA 93003-5002

SPENCER SCOTTI
662 CAMINO MANZANAS
THOUSAND OAKS, CA 91360-2118

SPENCER SERINO
215 ERBES RD APT 207
THOUSAND OAKS, CA 91362-2709

SPENCER SIEBOLD
1351 EGRET AVE
VENTURA, CA 93003-6108

SPENCER STERRETT
1220 JOHNSON DR SPC 119
VENTURA, CA 93003-525

SPENCER TRYGG
674 BENSON WAY
THOUSAND OAKS, CA 91360-5914

SPENCER WESTBROOK
228 DALTON ST
VENTURA, CA 93003-1539

SPENSER GEGAN
2780 ACACIA ST
CAMARILLO, CA 93012-8022

SPENSER GOGEK
1845 SAN NICHOLAS ST
VENTURA, CA 93001-3448

SPRING SPELLINS
108 ELM DR
CAMARILLO, CA 93010-7914

SREEKANTH RACHERLA
1890 W HILLCREST DR APT 403
NEWBURY PARK, CA 91320-2397

SREENIVASA KOTAGIRI
1890 W HILLCREST DR APT 387
NEWBURY PARK, CA 91320-2346

SREENIVASULU GOOTY
1710 W HILLCREST DR APT 163
NEWBURY PARK, CA 91320-2319

SREERAJ PACHA
1502 SILVER SHADOW DR
NEWBURY PARK, CA 91320-3524

SREESCANDA SUBRAMONIAN
223 MCKNIGHT RD
NEWBURY PARK, CA 91320-4727

SREY HENG
149 DEVIA DR
NEWBURY PARK, CA 91320-3112

SRIDEVI RAO
1720 AMARELLE ST
NEWBURY PARK, CA 91320-5985

SRIDHAR RAGOTHAMAN
1800 W HILLCREST DR APT 261
NEWBURY PARK, CA 91320-2383

SRIKANTH ESA
1800 W HILLCREST DR APT 277
NEWBURY PARK, CA 91320-2384

SRIKANTH MAGANTI
4430 EL CORAZON CT
CAMARILLO, CA 93012-943

SRINIVAS CHARI
6351 GITANA AVE
CAMARILLO, CA 93012-8135

SRINIVAS KHAEF
1890 W HILLCREST DR APT 482
NEWBURY PARK, CA 91320-2357

SRINIVASA GILLI PATTI
1890 W HILLCREST DR APT 565
NEWBURY PARK, CA 91320-2367

SRIRAM KAILASAM
1638 AMARELLE ST
NEWBURY PARK, CA 91320-5970

STACEY ANDERSON
2364 SCOTER AVE
VENTURA, CA 93003-7166

STACEY BASOFF
23114 VILLAGE 23
CAMARILLO, CA 93012-7603

STACEY BELLO
2524 ELDERBERRY DR
OXNARD, CA 93036-1508

STACEY BRIZENO
1592 ROBIN AVE
VENTURA, CA 93003-6520

STACEY DANIELS
1872 LOS FELIZ DR APT 38
THOUSAND OAKS, CA 91362-3081

STACEY DIAZ
1608 CHARTERWOOD CT
THOUSAND OAKS, CA 91362-2778

STACEY EMERSON
3317 IVY GARDEN CT
CAMARILLO, CA 93012-7751

STACEY FOSTER
406 PARK COTTAGE PL
CAMARILLO, CA 93012-7704

STACEY GOODMAN
1313 MEADOWLARK LN
OXNARD, CA 93036-6272

STACEY HOUGHTON
611 BROSSARD DR
THOUSAND OAKS, CA 91360-5923

STACEY KENT
1285 BEECHWOOD ST
CAMARILLO, CA 93010-3014

STACEY LANGFORD
2135 FARNWORTH ST
CAMARILLO, CA 93010-3309

STACEY MENDOZA
458 E WILBUR RD APT 101
THOUSAND OAKS, CA 91360-5468

STACEY MINAR
604 CAMINO VERDE
THOUSAND OAKS, CA 91360-2116

STACEY MORALES
2103 EMPRESA LN
OXNARD, CA 93036-8241

STACEY MORERA
685 MUSTANG ST
CAMARILLO, CA 93010-7698

STACEY NOVAK
644 BLUE OAK AVE
NEWBURY PARK, CA 91320-4004

STACEY PETERSON
191 STAGE TRAIL RD
CAMARILLO, CA 93010-7581

STACEY RUSSELL
780 TUOLUMNE AVE
THOUSAND OAKS, CA 91360-4251

STACEY SCHOLLE
1379 MOBIL AVE
CAMARILLO, CA 93010-3319

STACEY SKAINS
366 HARTE AVE
VENTURA, CA 93003-4230

STACEY SPINALE
530 TOWN FOREST CT
CAMARILLO, CA 93012-7760

STACEY WARMUTH
2812 BAYSHORE AVE
VENTURA, CA 93001-4128

STACEY WAYNE
3424 GERALD DR
NEWBURY PARK, CA 91320-2911

STACEY ZHONG
360 PASEO CAMARILLO APT 301
CAMARILLO, CA 93010-5977

STACI BROWN
743 POLI ST APT 9
VENTURA, CA 93001-5901

STACI GRISHAM
138 TRANQUILA DR
CAMARILLO, CA 93012-5174

STACI KOCHMANN
1557 SILVER SHADOW DR
NEWBURY PARK, CA 91320-3525

STACI MCSKIMMING
231 VILLAGE COMMONS BLVD UNIT 23
CAMARILLO, CA 93012-7818

STACI SIMS
5274 SHILOH WAY
VENTURA, CA 93003-7350

STACI WILLIAMS
1660 MEADOWGLEN CT
NEWBURY PARK, CA 91320-3470

STACIA SICKLE
1533 VIA LA SILVA
CAMARILLO, CA 93010-9209

STACIE BARAJAS
5080 SHENANDOAH ST
VENTURA, CA 93003-5969

STACIE BENICH
516 PASEO LUNAR
CAMARILLO, CA 93010-5962

STACIE GANNON
739 PASEO CAMARILLO APT 61
CAMARILLO, CA 93010-725

STACIE HELLAND
5349 BUENA MESA CT
CAMARILLO, CA 93012-5312

STACIE LEE
74 FIR ST APT 4
CAMARILLO, CA 93010-7978

STACY ALBIN
238 STONEGATE RD
CAMARILLO, CA 93010-7573

STACY AUCKLAND
1596 BLUE CANYON ST
NEWBURY PARK, CA 91320-6548

STACY BOTSFORD
191 LUPE AVE
NEWBURY PARK, CA 91320-3227

STACY CHASE
6262 PASEO ENCANTADA
CAMARILLO, CA 93012-9431

STACY DEFRANCO
886 CALLE YUCCA
THOUSAND OAKS, CA 91360-2588

STACY GARCIA
351 RIVERPARK BLVD UNIT 303
OXNARD, CA 93036-7660

STACY HAUN
265 OCCIDENTAL DR
OXNARD, CA 93036-2448

STACY KEELER
889 CAMINO EL CARRIZO
THOUSAND OAKS, CA 91360-2325

STACY LAMASCUS
6327 WHIPPORWILL ST APT 3
VENTURA, CA 93003-6955

STACY MARCATO
550 FOREST PARK BLVD APT 301B
OXNARD, CA 93036-5538

STACY MATHEW
527 W GAINSBOROUGH RD APT 104
THOUSAND OAKS, CA 91360-2449

STACY MINASSIAN
1340 OAK TRAIL ST
NEWBURY PARK, CA 91320-5916

STACY PLASCH
6435 ALBATROSS ST
VENTURA, CA 93003-6214

STACY ROPER
1986 ROWLAND AVE
CAMARILLO, CA 93010-3252

STACY SANDLER
374 ANACAPA ST
VENTURA, CA 93001-3635

STACY SHIN
4943 VIA CUPERTINO
CAMARILLO, CA 93012-5275

STACY SILVER
644 SPRING OAK RD UNIT 1132
CAMARILLO, CA 93010-7554

STACY TRAN
1499 REYNOLDS CT
THOUSAND OAKS, CA 91362-2600

STACY TREIBLE
6222 PASEO ENCANTADA
CAMARILLO, CA 93012-9422

STACY WHITTINGTON
2450 PLEASANT WAY UNIT A
THOUSAND OAKS, CA 91362-3274

STACY WYATT
1266 SPARKMAN AVE
CAMARILLO, CA 93010-3254

STACY ZARUKA
990 HOLIDAY AVE
VENTURA, CA 93003-234

STAFFORD BALLARD
2543 TIMBER CREEK TRL
OXNARD, CA 93036-6283

STAN CVIJANOVICH
3325 SAN PABLO ST
VENTURA, CA 93003-3019

STAN GURROLA
1800 FOURSITE LN APT 20
THOUSAND OAKS, CA 91362-3056

STAN HEDEGARD
379 BRENTWOOD AVE
VENTURA, CA 93003-3754

STAN HUNT
1082 E SANTA CLARA ST
VENTURA, CA 93001-3035

STAN PEARCE
380 PASEO CAMARILLO APT 105
CAMARILLO, CA 93010-5975

STANFORD PARKS
810 PIEDRA WAY
OXNARD, CA 93030-417

STANISLAV RYNKEVIC
3541 KINGS CANYON DR
OXNARD, CA 93036-5484

STANISLAV SKUDARNOV
542 AVENIDA MAGDALENA
CAMARILLO, CA 93010-5942

STANLEY AGUILAR
3341 ROCKHAMPTON DR
CAMARILLO, CA 93012-7739

STANLEY ATKINS
2174 RODEO CT
THOUSAND OAKS, CA 91362-3057

STANLEY BISHOP
640 LOIS AVE
NEWBURY PARK, CA 91320-2131

STANLEY CAPELLI
127 PALOMARES AVE
VENTURA, CA 93003-3160

STANLEY CAPELLI
5602 COLTRANE ST
VENTURA, CA 93003-224

STANLEY CHERNOFF
350 PASEO DE PLAYA UNIT 202
VENTURA, CA 93001-2753

STANLEY FORSTER
750 CLYDE RIVER RD UNIT 229
OXNARD, CA 93036-5580

STANLEY GONZAELS
1506 AVENIDA DEL MANZANO
CAMARILLO, CA 93010-1804

STANLEY HENJUM
640 CAMINO VERDE
THOUSAND OAKS, CA 91360-2116

STANLEY IMANISHI
5631 CALLE SENCILLO
CAMARILLO, CA 93012-8613

STANLEY KIDMAN
237 LUPE AVE
NEWBURY PARK, CA 91320-3229

STANLEY KOTLER
113 GAY DR
VENTURA, CA 93003-5337

STANLEY KRULIA
711 PAIGE LN
THOUSAND OAKS, CA 91360-5434

STANLEY MADRID
2121 POSADA DR
OXNARD, CA 93030-131

STANLEY MCCONNELL
444 CORNELL PL
VENTURA, CA 93003-3859

STANLEY MERI
1633 SWIFT AVE
VENTURA, CA 93003-6136

STANLEY MIDDLETON
3930 MARSHALL ST
VENTURA, CA 93003-3655

STANLEY MOORE
3609 ALMOND DR
OXNARD, CA 93036-8819

STANLEY NEYER
234 GREEN LEA PL
THOUSAND OAKS, CA 91361-1101

STANLEY POSEY
5248 GONZAGA ST
VENTURA, CA 93003-3942

STANLEY QUON
2426 LOBELIA DR
OXNARD, CA 93036-6260

STANLEY RHODES
19 DEBUSSY LN
VENTURA, CA 93003-5305

STANLEY SHAW
1034 CAMERON ST
VENTURA, CA 93001-1720

STANLEY SHAW
251 N VENTURA AVE SPC 66
VENTURA, CA 93001-2559

STANLEY SMITH
540 WINCHESTER DR UNIT 310
OXNARD, CA 93036-1176

STANLEY STEINBERG
1636 BLUE CANYON ST
NEWBURY PARK, CA 91320-6547

STANLEY SZYMCZYK
215 ERBES RD APT 105
THOUSAND OAKS, CA 91362-2709

STANLEY THOMAS
2941 MICHAEL DR
NEWBURY PARK, CA 91320-3124

STANLEY TITCOMB
767 ENCINO VISTA DR
THOUSAND OAKS, CA 91362-2211

STANLEY YORK
2435 BLUEBERRY DR
OXNARD, CA 93036-1536

STANTON ARNOT
886 EMPIRE AVE
VENTURA, CA 93003-4925

STARLA SPORNY
63 LA PALMA
NEWBURY PARK, CA 91320-1017

STARLENE BARKER
761 CALLE SEQUOIA
THOUSAND OAKS, CA 91360-2530

STARR MCTAGGART
3713 ORANGE DR
OXNARD, CA 93036-8840

STARRLENE PHILLIPS
250 GREEN LEA PL
THOUSAND OAKS, CA 91361-1101

STASIA FLANERY
2738 BORCHARD RD
NEWBURY PARK, CA 91320-3862

STCLAIR STRONG
1026 BARBER LN
VENTURA, CA 93003-5271

STEFAN BARTKOWICZ
958 WOODLAWN DR
THOUSAND OAKS, CA 91360-2574

STEFAN HAENER
200 ORCHARD PL APT 201
OXNARD, CA 93036-2033

STEFAN PORRAS
6405 NIGHTINGALE ST APT 114
VENTURA, CA 93003-6964

STEFAN TILLY
631 EMPIRE AVE
VENTURA, CA 93003-5005

STEFAN WESTERHOLM
811 PASEO CAMARILLO APT 505
CAMARILLO, CA 93010-731

STEFANI BALDWIN
898 WOODLAWN DR
THOUSAND OAKS, CA 91360-2572

STEFANI SCOGGAN
123 REDWOOD CIR
VENTURA, CA 93003-3668

STEFANIE ARANDA
1187 NORDMAN DR
CAMARILLO, CA 93010-2928

STEFANIE BOWKER
1635 NIDIA WAY
OXNARD, CA 93030-5082

STEFANIE BRAESE
359 CALLE NAVARRO
CAMARILLO, CA 93010-1736

STEFANIE CHANDLER
1168 CALLE LA CUMBRE UNIT C
CAMARILLO, CA 93010-2897

STEFANIE HINOJOSA
1273 SAN SIMEON CT UNIT 7
VENTURA, CA 93003-6047

STEFANIE SANCHEZ
241 LAFAYETTE DR
OXNARD, CA 93036-2466

STEFANIE SCHEFF
3051 HARBOR BLVD
VENTURA, CA 93001-4209

STEFANUS TANUDDIN
367 HODENCAMP RD APT 147
THOUSAND OAKS, CA 91360-5655

STEFANY CHADKEWICZ
688 SPRING OAK RD UNIT 221
CAMARILLO, CA 93010-7563

STEFON JONES
3223 GERALD DR
NEWBURY PARK, CA 91320-2948

STELLA CRONKITE
617 CORTE CASTANO
CAMARILLO, CA 93010-1842

STELLA GRANADOS
631 ERICA PL
OXNARD, CA 93036-2323

STELLA GREENHALGH
609 SARATOGA AVE
VENTURA, CA 93003-417

STELLA JENNER
2825 VENTURA BLVD APT 4
OXNARD, CA 93036-8824

STELLA MORENO
3768 ORANGE DR
OXNARD, CA 93036-8852

STELLA PIMENTEL
4590 MILPAS ST
CAMARILLO, CA 93012-5169

STELLA VALDEZ
229 FOX RIDGE DR
THOUSAND OAKS, CA 91361-1307

STEPAN GRIGORYAN
1091 BART CIR
THOUSAND OAKS, CA 91360-3643

STEPHAN BLINN
232 WINDTREE AVE
NEWBURY PARK, CA 91320-4130

STEPHAN HANNICK
134 MAEGAN PL APT 1
THOUSAND OAKS, CA 91362-2763

STEPHAN LEE
436 POLI ST APT 203
VENTURA, CA 93001-5681

STEPHAN LINZ
18108 VILLAGE 18
CAMARILLO, CA 93012-7408

STEPHAN LOVSTEDT
258 PEOPLES AVE
CAMARILLO, CA 93010-6607

STEPHAN ROSS
5445 THILLE ST
VENTURA, CA 93003-409

STEPHAN SHAW
1025 PENINSULA ST
VENTURA, CA 93001-3927

STEPHANI MYRUM
866 LEMON GROVE AVE
VENTURA, CA 93003-4958

STEPHANIE ACEDO
1980 GINGER ST APT 85
OXNARD, CA 93036-9016

STEPHANIE ALCARAZ
546 AVENIDA GAVIOTA
CAMARILLO, CA 93012-945

STEPHANIE AMBROSIA
519 CORTE CORRIDA
CAMARILLO, CA 93010-7442

STEPHANIE ANGELERI
436 S EMMA AVE
VENTURA, CA 93003-4743

STEPHANIE ASCENCIOCASTRO
3239 MICHAEL DR
NEWBURY PARK, CA 91320-3127

STEPHANIE BACA
2444 ALVARADO ST APT M10
OXNARD, CA 93036-1739

STEPHANIE BADALATO
1037 LARRY CT
NEWBURY PARK, CA 91320-3575

STEPHANIE BAKLAYAN
2379 GINGER CIR
NEWBURY PARK, CA 91320-3350

STEPHANIE BANNER
732 BENSON WAY
THOUSAND OAKS, CA 91360-5916

STEPHANIE BARRIS
692 BLUE OAK AVE
NEWBURY PARK, CA 91320-4006

STEPHANIE BATISTE
103 SAINT PAULS DR
VENTURA, CA 93003-3007

STEPHANIE BAUM
1401 E HILLCREST DR
THOUSAND OAKS, CA 91362-2533

STEPHANIE BEJAR
401 W VINEYARD AVE APT 370
OXNARD, CA 93036-1957

STEPHANIE BELLISARIO
1360 NORDMAN DR
CAMARILLO, CA 93010-2933

STEPHANIE BERGER
731 FOREST PARK BLVD
OXNARD, CA 93036-5445

STEPHANIE BERTSCH
6160 PROMONTORY LN APT 243
VENTURA, CA 93003-6581

STEPHANIE BOLANOS
2037 BLACKBERRY CIR
OXNARD, CA 93036-9066

STEPHANIE BORJAS
133 JERANIOS CT
THOUSAND OAKS, CA 91362-2732

STEPHANIE BREDBENNER
76 GRANDVIEW CIR
CAMARILLO, CA 93010-7824

STEPHANIE BRODERSEN
480 SADDLE TRL
THOUSAND OAKS, CA 91361-5219

STEPHANIE BROWNINGKALER
655 AVENIDA DEL PLATINO
NEWBURY PARK, CA 91320-2527

STEPHANIE BURA
2291 CHANNEL DR
VENTURA, CA 93001-3617

STEPHANIE BURA
63 BAYLOR DR
VENTURA, CA 93003-3717

STEPHANIE BYBEE
345 HELSAM AVE
OXNARD, CA 93036-1313

STEPHANIE CABANISS
759 POLI ST APT B
VENTURA, CA 93001-5965

STEPHANIE CANO
531 LANTANA ST APT 87
CAMARILLO, CA 93010-6142

STEPHANIE CAPRETTA
804 BROSSARD DR
THOUSAND OAKS, CA 91360-5927

STEPHANIE CARRAN
2277 CHANNEL DR
VENTURA, CA 93001-3601

STEPHANIE CASTELLON
2112 TORENA WAY
OXNARD, CA 93030-6097

STEPHANIE CENTENO
2045 SENNA WAY
OXNARD, CA 93030-6092

STEPHANIE CHUNG
581 CALLE ARROYO
THOUSAND OAKS, CA 91360-2506

STEPHANIE COFFOS
2131 WANKEL WAY APT 100
OXNARD, CA 93036-3784

STEPHANIE CONN
1300 SARATOGA AVE UNIT 303
VENTURA, CA 93003-6403

STEPHANIE COVEY
106 S EVERGREEN DR
VENTURA, CA 93003-2609

STEPHANIE CRUZ
355 RIVERPARK BLVD APT 106
OXNARD, CA 93036-7665

STEPHANIE DANSKY
683 BLUE OAK AVE
NEWBURY PARK, CA 91320-4006

STEPHANIE DEBRULER
2860 BAYSHORE AVE
VENTURA, CA 93001-4128

STEPHANIE DELACRUZ
303 W HARRISON AVE APT E
VENTURA, CA 93001-5837

STEPHANIE DICKEY
400 PASEO CAMARILLO APT 202
CAMARILLO, CA 93010-5853

STEPHANIE DOWER
175 S VENTURA AVE UNIT 210
VENTURA, CA 93001-2779

STEPHANIE ENRIQUEZ
4858 LAFAYETTE ST
VENTURA, CA 93003-4210

STEPHANIE EVERETT
636 NANDINA CIR
OXNARD, CA 93036-1909

STEPHANIE FEBRES
1289 ALESSANDRO DR
NEWBURY PARK, CA 91320-3510

STEPHANIE FEINSTEIN
2651 WAGON WHEEL RD UNIT 507
OXNARD, CA 93036-1399

STEPHANIE FINNEGAN
3700 DEAN DR UNIT 1506
VENTURA, CA 93003-3340

STEPHANIE FLORES
410 ALISO PL
OXNARD, CA 93036-8235

STEPHANIE FLORES
555 ROSEWOOD AVE APT 407
CAMARILLO, CA 93010-5901

STEPHANIE FLOURNOY
6083 FALCON ST
VENTURA, CA 93003-6147

STEPHANIE GALVAN
750 MOBIL AVE APT 37
CAMARILLO, CA 93010-4650

STEPHANIE GANKAS
5017 ALTA COLINA RD
CAMARILLO, CA 93012-5356

STEPHANIE GARY
52 ORCHARD VIEW ST
CAMARILLO, CA 93010-7843

STEPHANIE GAUDIG
1625 AVENIDA DEL MANZANO
CAMARILLO, CA 93010-1805

STEPHANIE GIVENS
2233 DUNNIGAN ST
CAMARILLO, CA 93010-4616

STEPHANIE GLADHART
1707 EVANS AVE
VENTURA, CA 93001-3426

STEPHANIE GODOY
161 W STROUBE ST APT F
OXNARD, CA 93036-1356

STEPHANIE GOMEZ
1963 SORREL ST
CAMARILLO, CA 93010-3226

STEPHANIE GONZALES
5095 LADERA VISTA DR
CAMARILLO, CA 93012-5336

STEPHANIE GONZALEZ
3056 N VENTURA RD
OXNARD, CA 93036-2272

STEPHANIE GUTIERREZ
1965 LOS FELIZ DR APT 216
THOUSAND OAKS, CA 91362-5517

STEPHANIE GUTIERREZ
610 GARONNE ST
OXNARD, CA 93036-5315

STEPHANIE HAAS
1036 BRITTEN LN APT 102
VENTURA, CA 93003-8205

STEPHANIE HAIGHT
727 BALFE ST
VENTURA, CA 93003-8259

STEPHANIE HALO
327 CHESTNUT HILL CT APT 27
THOUSAND OAKS, CA 91360-3837

STEPHANIE HANEY
1225 TEAL AVE
VENTURA, CA 93003-6157

STEPHANIE HARMON
1848 E OCEAN AVE
VENTURA, CA 93001-3405

STEPHANIE HARMON
3137 PREBLE AVE
VENTURA, CA 93003-4805

STEPHANIE HARNER
1215 ANCHORS WAY DR SPC 120
VENTURA, CA 93001-257

STEPHANIE HARRISON
923 PASEO CAMARILLO APT 634
CAMARILLO, CA 93010-6084

STEPHANIE HARVEY
1305 PARKHILL CT
CAMARILLO, CA 93010-3517

STEPHANIE HAYES
677 COUNTY SQUARE DR UNIT 59
VENTURA, CA 93003-5457

STEPHANIE HERNANDEZ
134 HURST AVE
VENTURA, CA 93001-3423

STEPHANIE HO
158 MAEGAN PL APT 6
THOUSAND OAKS, CA 91362-2755

STEPHANIE HODGE
178 W CENTER ST
VENTURA, CA 93001-1813

STEPHANIE HOM
380 RANCHO DR
VENTURA, CA 93003-4655

STEPHANIE HOUX
371 RANCHO DR
VENTURA, CA 93003-4671

STEPHANIE HURTADO
390 CALLE PORTILLA
CAMARILLO, CA 93010-1741

STEPHANIE HYNES
369 PASEO DE PLAYA APT 502
VENTURA, CA 93001-2742

STEPHANIE JENKINS
243 VIA OLIVERA
CAMARILLO, CA 93012-971

STEPHANIE JORDAN
151 GAZANIA CT
THOUSAND OAKS, CA 91362-2741

STEPHANIE JOSEPH
2129 WILCOX ST
CAMARILLO, CA 93010-4644

STEPHANIE KARBA
6621 CROWLEY AVE
VENTURA, CA 93003-7105

STEPHANIE KING
245 BROOK RD
NEWBURY PARK, CA 91320-4605

STEPHANIE KLIPPEL
4445 VARSITY ST
VENTURA, CA 93003-3807

STEPHANIE KNOTTS
285 GREEN LEA PL
THOUSAND OAKS, CA 91361-1102

STEPHANIE KUROWSKI
2044 SHOEMAKER LN
NEWBURY PARK, CA 91320-5706

STEPHANIE LA FRANCE
1235 NEW BEDFORD CT
VENTURA, CA 93001-4005

STEPHANIE LEA
362 BENT TWIG AVE
CAMARILLO, CA 93012-5144

STEPHANIE LEE
299 E THOUSAND OAKS BLVD APT 252
THOUSAND OAKS, CA 91360-7742

STEPHANIE LEVINE
219 YALE AVE
VENTURA, CA 93003-3917

STEPHANIE LEVY
839 ROSARIO DR
THOUSAND OAKS, CA 91362-2245

STEPHANIE LEWIS
179 GAZANIA CT
THOUSAND OAKS, CA 91362-2742

STEPHANIE LOWE
274 GREEN MOOR PL
THOUSAND OAKS, CA 91361-1132

STEPHANIE MACKINS
92 MAEGAN PL APT 5
THOUSAND OAKS, CA 91362-2784

STEPHANIE MAGLINAO
3325 ARMADA DR APT 12
VENTURA, CA 93003-4954

STEPHANIE MALIK
1280 SEACLIFF CT UNIT 2
VENTURA, CA 93003-6016

STEPHANIE MARTELLO
2119 TORENA WAY
OXNARD, CA 93030-662

STEPHANIE MARTINEZ
592 HODENCAMP RD
THOUSAND OAKS, CA 91360-5426

STEPHANIE MASER
105 CAMINO ESPLENDIDO
CAMARILLO, CA 93010-1716

STEPHANIE MAZZELLA
2524 TIMBER CREEK TRL
OXNARD, CA 93036-6284

STEPHANIE MCARTHUR
785 COUNTY SQUARE DR UNIT 5
VENTURA, CA 93003-9070

STEPHANIE MCDONOUGH
2426 PLEASANT WAY UNIT A
THOUSAND OAKS, CA 91362-3272

STEPHANIE MEDINA
2903 ROCKY MOUNTAIN DR
OXNARD, CA 93036-5334

STEPHANIE MEIKLE
1093 CALLE LAS TRANCAS
THOUSAND OAKS, CA 91360-2336

STEPHANIE MENDEL
1839 TIPPERARY LN
NEWBURY PARK, CA 91320-3419

STEPHANIE MENDOZA
500 FOREST PARK BLVD APT 324A
OXNARD, CA 93036-5527

STEPHANIE MERCADO
1690 E HILLCREST DR APT 16
THOUSAND OAKS, CA 91362-2618

STEPHANIE MEZA
95 E CENTER ST
VENTURA, CA 93001-1923

STEPHANIE MILLER
1893 RIBERA DR
OXNARD, CA 93030-5442

STEPHANIE MILLER
2240 WANKEL WAY APT 607
OXNARD, CA 93030-689

STEPHANIE MONROY
893 SAINT CHARLES DR APT 3
THOUSAND OAKS, CA 91360-4034

STEPHANIE MORALES
3947 CALLE BUENA VISTA
NEWBURY PARK, CA 91320-1910

STEPHANIE MORENO
909 EUCLID AVE
CAMARILLO, CA 93010-2914

STEPHANIE MORRIS
68 S JEROME AVE
NEWBURY PARK, CA 91320-4507

STEPHANIE OLSON
1474 AGUSTA AVE
CAMARILLO, CA 93010-3114

STEPHANIE OSCHSNER
774 EMPRESS AVE
CAMARILLO, CA 93010-4540

STEPHANIE PALENIK
168 DRYDEN ST
THOUSAND OAKS, CA 91360-5301

STEPHANIE PARRA
2135 E DAILY DR
CAMARILLO, CA 93010-6417

STEPHANIE PAUL
405 BLANCO CT
CAMARILLO, CA 93012-6813

STEPHANIE PERES
156 ELM DR
CAMARILLO, CA 93010-7914

STEPHANIE PEREZ
3461 NYELAND AVE
OXNARD, CA 93036-8820

STEPHANIE PIVO
2959 LUNA DR
VENTURA, CA 93003-2944

STEPHANIE PLUNKETT
1800 W HILLCREST DR APT 334
NEWBURY PARK, CA 91320-2338

STEPHANIE POPP
1037 GILBERT LN
VENTURA, CA 93003-5282

STEPHANIE RADZIEWICZ
6882 HARMON DR
VENTURA, CA 93003-7146

STEPHANIE RAFF
345 HADLEY DR
VENTURA, CA 93003-5206

STEPHANIE RAMIREZ
2034 ROHDEA WAY
OXNARD, CA 93030-6086

STEPHANIE READ
2135 PALOS CT
NEWBURY PARK, CA 91320-3335

STEPHANIE RECINE
3325 ARMADA DR APT 13
VENTURA, CA 93003-4954

STEPHANIE REYNOSO
589 WINCHESTER DR
OXNARD, CA 93036-1464

STEPHANIE RICE
139 TREE FERN CT
CAMARILLO, CA 93010-2619

STEPHANIE RIVERA
753 NILE RIVER DR
OXNARD, CA 93036-5354

STEPHANIE RODORACIO
3830 LOMA VISTA RD
VENTURA, CA 93003-3108

STEPHANIE RODRIGUEZ
285 RIVERPARK BLVD APT 208
OXNARD, CA 93036-7607

STEPHANIE RODRIQUEZ
2132 SHERBORNE ST
CAMARILLO, CA 93010-3345

STEPHANIE ROMERO
692 PAIGE LN
THOUSAND OAKS, CA 91360-5431

STEPHANIE ROMERO
900 VIA ROTA
CAMARILLO, CA 93012-8186

STEPHANIE SANDOVAL
2691 ELMIRA ST
NEWBURY PARK, CA 91320-3208

STEPHANIE SCHER
1119 AMBERTON LN
NEWBURY PARK, CA 91320-3561

STEPHANIE SCHIPPER
6039 PROMONTORY LN APT 205
VENTURA, CA 93003-6590

STEPHANIE SCOGGINS
2126 VISTA DEL MAR DR
VENTURA, CA 93001-3725

STEPHANIE SERRATOS
1201 BLANCA PL
OXNARD, CA 93036-2554

STEPHANIE SHAFER
290 SEQUOIA CT APT 16
THOUSAND OAKS, CA 91360-3886

STEPHANIE SHARE
4036 BARCELONA PL
NEWBURY PARK, CA 91320-2802

STEPHANIE SIEWERT
291 RIVERDALE CT APT 111
CAMARILLO, CA 93012-7773

STEPHANIE SMITH
480 SOBRE COLINAS PL
CAMARILLO, CA 93012-5262

STEPHANIE STANILAND
3967 MARSHALL ST
VENTURA, CA 93003-3654

STEPHANIE STENGELE
384 E WILBUR RD APT 105
THOUSAND OAKS, CA 91360-5445

STEPHANIE STEVENS
574 HILLCREST DR
CAMARILLO, CA 93012-5218

STEPHANIE SULLIVAN
1071 BRITTEN LN APT 107
VENTURA, CA 93003-8209

STEPHANIE TIFFANY
5384 ANNAPOLIS CT
VENTURA, CA 93003-4001

STEPHANIE TOWNER
2546 BALBOA ST
OXNARD, CA 93036-1757

STEPHANIE TRAVERS
2160 PASEO ELEGANTE
OXNARD, CA 93030-5579

STEPHANIE TRIESENBERG
1041 VISTA DEL MAR PL APT 404
VENTURA, CA 93001-3780

STEPHANIE TRINH
181 W COLLINS ST APT 155
OXNARD, CA 93036-1658

STEPHANIE TURCIOS
2640 WAGON WHEEL RD APT 352
OXNARD, CA 93036-2151

STEPHANIE VALENTINE
1111 LUCERO ST
OXNARD, CA 93030-7328

STEPHANIE WEHRHAN
555 ROSEWOOD AVE APT 808
CAMARILLO, CA 93010-5934

STEPHANIE WEINER
708 CAYO GRANDE CT
NEWBURY PARK, CA 91320-1956

STEPHANIE WESTOVER
262 GREEN MOOR PL
THOUSAND OAKS, CA 91361-1159

STEPHANIE WIDMYER
3442 MICHAEL DR
NEWBURY PARK, CA 91320-3131

STEPHANIE WILDER
424 CORONADO ST
VENTURA, CA 93001-3613

STEPHANIE WILSON
614 WARWICK AVE
THOUSAND OAKS, CA 91360-3708

STEPHANIE WOLF
143 W CENTER ST
VENTURA, CA 93001-1812

STEPHANIE WORSTEIN
6039 PROMONTORY LN APT 113
VENTURA, CA 93003-6590

STEPHEN ADLMAN
2679 HARBOR BLVD
VENTURA, CA 93001-4115

STEPHEN ALBLINGER
406 GLENWOOD PL
THOUSAND OAKS, CA 91362-2610

STEPHEN ALEXANDER
1150 MONTE SERENO DR
THOUSAND OAKS, CA 91360-2407

STEPHEN ALEXANDER
1344 E MAIN ST APT 105
VENTURA, CA 93001-3249

STEPHEN ALLEN
52 CALETA DR
CAMARILLO, CA 93012-5106

STEPHEN ANDERSON
1560 REGENT ST
CAMARILLO, CA 93010-4553

STEPHEN BABCOCK
725 COUNTY SQUARE DR UNIT 31
VENTURA, CA 93003-9044

STEPHEN BARKUS
528 CAYO GRANDE CT
NEWBURY PARK, CA 91320-2831

STEPHEN BARLOW
2553 PHEASANT HILL RD
CAMARILLO, CA 93010-6554

STEPHEN BARRAGAN
486 GALSWORTHY ST
THOUSAND OAKS, CA 91360-5315

STEPHEN BAY
1215 ANCHORS WAY DR SPC 89
VENTURA, CA 93001-225

STEPHEN BEAU
1346 E HILLCREST DR UNIT 46
THOUSAND OAKS, CA 91362-2568

STEPHEN BERRY
340 RANCHO RD
THOUSAND OAKS, CA 91362-2549

STEPHEN BLAZEJEWSKI
2521 ELDERBERRY DR
OXNARD, CA 93036-1511

STEPHEN BLECK
2457 PIERPONT BLVD
VENTURA, CA 93001-4068

STEPHEN BLUMBERG
1668 BLUE CANYON ST
NEWBURY PARK, CA 91320-6515

STEPHEN BORREGO
6600 TELEPHONE RD APT 1406
VENTURA, CA 93003-836

STEPHEN BRANDSTROM
6256 BELL ST
VENTURA, CA 93003-6719

STEPHEN BRAVO
1229 E STROUBE ST
OXNARD, CA 93036-1830

STEPHEN BROWN
1263 SWEETWATER AVE
CAMARILLO, CA 93010-3526

STEPHEN CARR
1686 AMARELLE ST
NEWBURY PARK, CA 91320-5971

STEPHEN CARTER
1373 WHITE FEATHER CT
NEWBURY PARK, CA 91320-6564

STEPHEN CASAS
6375 WHIPPORWILL ST APT 201
VENTURA, CA 93003-6951

STEPHEN CHESLEY
989 SANDPIPER CT
VENTURA, CA 93001-4153

STEPHEN CLARK
174 PRAIRIE ST
CAMARILLO, CA 93010-7598

STEPHEN CLARK
367 E THOUSAND OAKS BLVD APT 217
THOUSAND OAKS, CA 91360-8257

STEPHEN COCHRAN
160 N EVERGREEN DR
VENTURA, CA 93003-2600

STEPHEN COFFMAN
494 SHERIDAN WAY
VENTURA, CA 93001-1851

STEPHEN COHEN
695 NILE RIVER DR
OXNARD, CA 93036-5571

STEPHEN COOK
57 LA PALMA
NEWBURY PARK, CA 91320-1016

STEPHEN COONEY
2717 ACACIA ST
CAMARILLO, CA 93012-8021

STEPHEN CORNWELL
952 POLI ST APT 4
VENTURA, CA 93001-3087

STEPHEN CORONA
1675 CHAPEL DR APT 16
CAMARILLO, CA 93010-7756

STEPHEN COYNE
216 LOS PADRES DR
THOUSAND OAKS, CA 91361-1333

STEPHEN CRANE
490 DEERHURST AVE
CAMARILLO, CA 93012-5128

STEPHEN CURTIS
976 VIA PACHECO
CAMARILLO, CA 93012-5252

STEPHEN DALE
1830 S HILL RD
VENTURA, CA 93003-250

STEPHEN DEITSCH
2041 SENNA WAY
OXNARD, CA 93030-6092

STEPHEN DIAZ
403 COLBY CIR
VENTURA, CA 93003-3856

STEPHEN DIXON
1155 JOHNSON DR APT E
VENTURA, CA 93003-6257

STEPHEN DOCHERTY
721 SHADOW LAKE DR
THOUSAND OAKS, CA 91360-2593

STEPHEN DUNWOODY
2168 ERMINE AVE
VENTURA, CA 93003-6811

STEPHEN DURAN
2003 INEZ DR
OXNARD, CA 93030-8094

STEPHEN EDWARDS
115 N KATHERINE DR
VENTURA, CA 93003-1508

STEPHEN ESHENBAUGH
3377 JESSICA ST
NEWBURY PARK, CA 91320-4301

STEPHEN FERCANO
1805 GOLDEN OAK ST
NEWBURY PARK, CA 91320-5980

STEPHEN FLANAGAN
585 TREE TOP LN
THOUSAND OAKS, CA 91360-2455

STEPHEN FLEISHER
1759 BUTTERFLY CT
NEWBURY PARK, CA 91320-5911

STEPHEN FULD
615 VALLEY OAK LN
NEWBURY PARK, CA 91320-4033

STEPHEN FULLER
143 SHAMROCK CT
NEWBURY PARK, CA 91320-3438

STEPHEN GILLON
652 VIA MARQUESA
CAMARILLO, CA 93012-921

STEPHEN GINN
2064 LOS FELIZ DR
THOUSAND OAKS, CA 91362-3018

STEPHEN GOCH
965 VISTA DEL MAR PL APT 205
VENTURA, CA 93001-3772

STEPHEN GOMEZ
2222 LOS FELIZ DR APT 111
THOUSAND OAKS, CA 91362-3044

STEPHEN GREYSHOCK
1215 ANCHORS WAY DR SPC 35
VENTURA, CA 93001-5209

STEPHEN GRIFFIN
290 RIVERDALE CT APT 1111
CAMARILLO, CA 93012-7629

STEPHEN GWILLIM
2065 POLI ST
VENTURA, CA 93001-2358

STEPHEN HAMMER
1253 LUCERO CT
CAMARILLO, CA 93010-3033

STEPHEN HANTGIN
94 N SANTA ROSA ST
VENTURA, CA 93001-3445

STEPHEN HARA
291 LUPE AVE
NEWBURY PARK, CA 91320-3229

STEPHEN HART
230 CAMINO MANZANAS
THOUSAND OAKS, CA 91360-2001

STEPHEN HAWES
16113 VILLAGE 16
CAMARILLO, CA 93012-7301

STEPHEN HERMAN
6309 NIGHTINGALE ST APT 17
VENTURA, CA 93003-6975

STEPHEN HILL
2890 DUMETZ ST
CAMARILLO, CA 93010-4808

STEPHEN HIRASHIMA
1620 RAMONA DR
NEWBURY PARK, CA 91320-3459

STEPHEN HODGE
4448 VARSITY ST
VENTURA, CA 93003-3808

STEPHEN HUGHES
1182 VISTA CANYON LN
NEWBURY PARK, CA 91320-1000

STEPHEN IOZZIA
5663 CAMINO DEVILLE
CAMARILLO, CA 93012-8616

STEPHEN JACKSON
404 ANACAPA CIR
NEWBURY PARK, CA 91320-2830

STEPHEN JOHNSON
405 JONES ST
VENTURA, CA 93003-4540

STEPHEN JONES
2427 ADRIAN ST
NEWBURY PARK, CA 91320-3341

STEPHEN JOURDAIN
1201 CYPRESS POINT LN APT 202
VENTURA, CA 93003-6079

STEPHEN KANGAS
1372 ASHTON PARK LN
NEWBURY PARK, CA 91320-3582

STEPHEN KEEGAN
2800 BAYSHORE AVE
VENTURA, CA 93001-4128

STEPHEN KENNEY
2221 LONSDALE ST
CAMARILLO, CA 93010-3315

STEPHEN KERBY
123 S VENTURA AVE APT 5
VENTURA, CA 93001-2790

STEPHEN KERBY
975 OYSTER ST
VENTURA, CA 93001-4162

STEPHEN KIRSTINE
742 PASEO MONTECITO
NEWBURY PARK, CA 91320-2044

STEPHEN KOLLER
6122 PASEO ENCANTADA
CAMARILLO, CA 93012-9419

STEPHEN LAMB
2420 ARAPAHO AVE
THOUSAND OAKS, CA 91362-3213

STEPHEN LATURNER
5564 MURRIETA ST
VENTURA, CA 93003-4241

STEPHEN LEE
609 HOLLYBURNE LN
THOUSAND OAKS, CA 91360-2535

STEPHEN LOPEZ
2015 KOALA WAY
VENTURA, CA 93003-6823

STEPHEN LOPEZ
2504 SEAHORSE AVE
VENTURA, CA 93001-3922

STEPHEN LOPEZ
368 SOLARES ST
CAMARILLO, CA 93010-7801

STEPHEN LOSH
7157 VILLAGE 7
CAMARILLO, CA 93012-6921

STEPHEN LUEDKE
534 WESTMINSTER ST
THOUSAND OAKS, CA 91360-5229

STEPHEN LUYPEN
4700 AURORA DR SPC 51
VENTURA, CA 93003-8825

STEPHEN MACDONALD
1957 LOS FELIZ DR APT 168
THOUSAND OAKS, CA 91362-5515

STEPHEN MACK
369 PASEO DE PLAYA APT 508
VENTURA, CA 93001-2743

STEPHEN MALONEY
555 ROSEWOOD AVE APT 110
CAMARILLO, CA 93010-5920

STEPHEN MANTZ
1639 AMARELLE ST
NEWBURY PARK, CA 91320-5972

STEPHEN MARTIN
139 E RAMONA ST
VENTURA, CA 93001-1906

STEPHEN MATHIS
1931 HAYDEN ST
CAMARILLO, CA 93010-4550

STEPHEN MAYER
4979 VIA CUPERTINO
CAMARILLO, CA 93012-5275

STEPHEN MCDANIEL
69 DANDELION CT
NEWBURY PARK, CA 91320-3846

STEPHEN MCKEOWN
449 GRAND OAK LN
THOUSAND OAKS, CA 91360-2453

STEPHEN MCMORROW
5537 TULL ST
VENTURA, CA 93003-9093

STEPHEN MEADE
1090 BRADFORD AVE
CAMARILLO, CA 93010-2623

STEPHEN MENDEL
4880 SULLIVAN ST
VENTURA, CA 93003-5265

STEPHEN MESSMER
76 CALETA DR
CAMARILLO, CA 93012-5106

STEPHEN MICHENER
2362 ADRIAN ST
NEWBURY PARK, CA 91320-3307

STEPHEN MILLER
189 CARTAGENA ST
CAMARILLO, CA 93010-7703

STEPHEN MILLER
335 FEATHER RIVER PL
OXNARD, CA 93036-5305

STEPHEN MOORE
3700 DEAN DR UNIT 1308
VENTURA, CA 93003-3275

STEPHEN MORELLI
573 S JOANNE AVE
VENTURA, CA 93003-4729

STEPHEN MOSS
358 HOUSTON DR
THOUSAND OAKS, CA 91360-6061

STEPHEN MOUNTS
17148 VILLAGE 17
CAMARILLO, CA 93012-7402

STEPHEN MUNOZ
4224 STONETREE AVE
CAMARILLO, CA 93012-5139

STEPHEN O'NEIL
3097 PORTER LN
VENTURA, CA 93003-4747

STEPHEN O'REILLY
1215 ANCHORS WAY DR SPC 148
VENTURA, CA 93001-285

STEPHEN ORAM
41 MARGARITA AVE
CAMARILLO, CA 93012-8113

STEPHEN PALMER
1301 VENTURA BLVD SPC 45
OXNARD, CA 93036-8346

STEPHEN PARKS
1030 NINA DR
OXNARD, CA 93030-5472

STEPHEN POLK
1378 E HILLCREST DR APT 425
THOUSAND OAKS, CA 91362-2524

STEPHEN RAAB
645 LANTANA ST APT 7
CAMARILLO, CA 93010-6138

STEPHEN RAMIREZ
187 N EVERGREEN DR
VENTURA, CA 93003-2644

STEPHEN REEPS
3532 PREBLE AVE
VENTURA, CA 93003-5043

STEPHEN REID
472 W RAMONA ST
VENTURA, CA 93001-4610

STEPHEN REX
718 CEDAR PL
VENTURA, CA 93001-1920

STEPHEN RICHARDSON
2850 SAILOR AVE
VENTURA, CA 93001-4158

STEPHEN ROESE
715 COUNTY SQUARE DR UNIT 2
VENTURA, CA 93003-9073

STEPHEN ROHWELLER
2720 WAGON WHEEL RD APT 244
OXNARD, CA 93036-2189

STEPHEN SABADO
240 W VINEYARD AVE
OXNARD, CA 93036-2007

STEPHEN SAYWARD
5026 LAUREL PARK DR
CAMARILLO, CA 93012-5305

STEPHEN SCHAFER
37 S CRIMEA ST
VENTURA, CA 93001-3109

STEPHEN SCHMIDT
875 NEWBURY RD
NEWBURY PARK, CA 91320-3667

STEPHEN SCHNEIDER
5630 CALLE SENCILLO
CAMARILLO, CA 93012-8612

STEPHEN SCHRADLE
180 UNIVERSITY AVE
VENTURA, CA 93003-3844

STEPHEN SHEEHAN
664 LEONARD ST
CAMARILLO, CA 93010-4822

STEPHEN SHELTON
460 ARBOR LANE CT APT 205
THOUSAND OAKS, CA 91360-7204

STEPHEN SHINSKY
2261 PALOMAR AVE
VENTURA, CA 93001-2463

STEPHEN SHIVOKEVICH
1467 E MAIN ST APT B
VENTURA, CA 93001-3234

STEPHEN SMITH
2432 E OCEAN AVE
VENTURA, CA 93003-4515

STEPHEN SMITH
265 DALTON ST
VENTURA, CA 93003-1538

STEPHEN SPARKS
1480 TOPA VIEW TRL
NEWBURY PARK, CA 91320-4660

STEPHEN STERIC
444 ALISO ST
VENTURA, CA 93001-2106

STEPHEN STEUER
308 HICKORY GROVE DR
NEWBURY PARK, CA 91320-4746

STEPHEN STOCKDILL
137 S PALM ST APT 401
VENTURA, CA 93001-2759

STEPHEN STRUTHERS
25 COPLAND CIR
VENTURA, CA 93003-5218

STEPHEN SWARTZ
1271 RAMONA DR
NEWBURY PARK, CA 91320-3543

STEPHEN SWETT
1196 CALLE LA CUMBRE UNIT A
CAMARILLO, CA 93010-2940

STEPHEN TARIN
285 BENT TWIG AVE
CAMARILLO, CA 93012-5189

STEPHEN TAYLOR
553 N VENTURA AVE APT E
VENTURA, CA 93001-1900

STEPHEN TERRY
107 VIA CANTILENA
CAMARILLO, CA 93012-915

STEPHEN TRIPP
2516 WOODPECKER AVE
VENTURA, CA 93003-7138

STEPHEN TRITSCH
497 MADRESELVA CT
CAMARILLO, CA 93012-6816

STEPHEN TROIKE
137 REDWOOD AVE
VENTURA, CA 93003-3618

STEPHEN TRUDEAU
1076 SKEEL DR
CAMARILLO, CA 93010-2943

STEPHEN UPHAM
2655 HARBOR BLVD
VENTURA, CA 93001-4117

STEPHEN UVALLE
221 FRANCES ST
VENTURA, CA 93003-4644

STEPHEN VALENCIA
718 FOREST PARK BLVD APT 222
OXNARD, CA 93036-5405

STEPHEN WACHSMAN
844 E SANTA CLARA ST
VENTURA, CA 93001-2939

STEPHEN WAGNER
650 CORTE CASTANO
CAMARILLO, CA 93010-1842

STEPHEN WALSH
1405 E THOUSAND OAKS BLVD APT D
THOUSAND OAKS, CA 91362-2850

STEPHEN WEINSTEIN
450 E DAILY DR APT 32
CAMARILLO, CA 93010-5801

STEPHEN WEISER
1699 AMARELLE ST
NEWBURY PARK, CA 91320-5983

STEPHEN WEISSE
1354 SOMBRA WAY
OXNARD, CA 93030-428

STEPHEN WEST
6102 IRENA AVE
CAMARILLO, CA 93012-8130

STEPHEN WHITE
551 PASEO DEL VALLE
CAMARILLO, CA 93010-5966

STEPHEN WILEY
19 NORTHAM AVE
NEWBURY PARK, CA 91320-3323

STEPHEN WOJCIK
1113 ORANGE DR
OXNARD, CA 93036-1816

STEPHEN WOLFE
16 BROOKSIDE PL
NEWBURY PARK, CA 91320-4103

STEPHEN WORTHINGTON
437 BAJA CT
CAMARILLO, CA 93010-6258

STERLINE BUTLER
3721 SHELDON DR
VENTURA, CA 93003-3139

STERLING ALTOBELL
2523 MEADOW TRL
OXNARD, CA 93036-1588

STERLING FERGUSON
6039 PROMONTORY LN APT 224
VENTURA, CA 93003-6687

STETSON FITCH
200 MARJORI AVE
NEWBURY PARK, CA 91320-4022

STEV COHEN
716 EDWARD SCHOLLE DR
CAMARILLO, CA 93010-7897

STEV LUTZ
215 ELM RD
NEWBURY PARK, CA 91320-4713

STEVAN LAZIC
259 RIVERDALE CT APT 234
CAMARILLO, CA 93012-7775

STEVE ACOSTA
1222 VIA MONTOYA
CAMARILLO, CA 93010-4844

STEVE AFSAHI
370 TOWNSITE PROMENADE APT 206
CAMARILLO, CA 93010-7883

STEVE AGUILAR
156 E RAMONA ST
VENTURA, CA 93001-1907

STEVE AGUILAR
302 EL MEDIO ST
VENTURA, CA 93001-1730

STEVE ALAMILLO
5236 ELMHURST ST
VENTURA, CA 93003-3938

STEVE APPA
172 CAPITAN ST
NEWBURY PARK, CA 91320-4049

STEVE APPLETON
940 GREENWICH DR
THOUSAND OAKS, CA 91360-6021

STEVE BALBOA
3008 SERENO AVE
VENTURA, CA 93003-4731

STEVE BATEY
6313 MOCKINGBIRD ST
VENTURA, CA 93003-6153

STEVE BIBIAN
1250 OSTRICH HILL RD
OXNARD, CA 93036-6250

STEVE BLY
1144 BONITA CT
VENTURA, CA 93001-4246

STEVE BROWN
93 GAY DR
VENTURA, CA 93003-5333

STEVE BUNGARD
418 LAKEVIEW CT
OXNARD, CA 93036-5324

STEVE CHAVEZ
876 E HILLCREST DR
THOUSAND OAKS, CA 91360-6023

STEVE CLARK
858 CASMALIA LN
VENTURA, CA 93001-2044

STEVE COKER
1096 CALLE YUCCA
THOUSAND OAKS, CA 91360-2236

STEVE CUMBERLEDGE
296 CAMINO CORTINA
CAMARILLO, CA 93010-2652

STEVE DIER
334 FOX HILLS DR
THOUSAND OAKS, CA 91361-1305

STEVE ELSON
950 SEAMIST PL APT 204
VENTURA, CA 93003-479

STEVE ELY
2704 E PONDEROSA DR APT 14
CAMARILLO, CA 93010-4846

STEVE EVERSON
276 N CRIMEA ST
VENTURA, CA 93001-2135

STEVE FICKBOHM
1171 E META ST APT 12
VENTURA, CA 93001-3136

STEVE GENTRY
995 SEAMIST PL APT 205
VENTURA, CA 93003-488

STEVE GERICH
176 PADUA CIR
NEWBURY PARK, CA 91320-3757

STEVE GIBB
1649 CALLE DIAMONTE
NEWBURY PARK, CA 91320-2607

STEVE GIBONEY
700 N WENDY DR APT 29
NEWBURY PARK, CA 91320-3053

STEVE HAGGARD
5495 NORTHWIND CT APT 204
VENTURA, CA 93003-470

STEVE HALL
3145 DOREEN WAY
VENTURA, CA 93003-3205

STEVE HANLON
642 SPRING OAK RD UNIT 1316
CAMARILLO, CA 93010-7552

STEVE HARRIS
25112 VILLAGE 25
CAMARILLO, CA 93012-7656

STEVE HARRIS
7179 VILLAGE 7
CAMARILLO, CA 93012-6921

STEVE HAWES
1315 VILLAGE 1
CAMARILLO, CA 93012-6811

STEVE HERRERA
755 FOREST PARK BLVD
OXNARD, CA 93036-5445

STEVE HUANG
234 FARLAND DR
NEWBURY PARK, CA 91320-3923

STEVE HUDSON
2466 SEAHORSE AVE
VENTURA, CA 93001-3951

STEVE INACIO
785 SAINT CHARLES DR APT 4
THOUSAND OAKS, CA 91360-3926

STEVE JOHIRO
1890 W HILLCREST DR APT 385
NEWBURY PARK, CA 91320-2345

STEVE JUDKINS
518 S SEAWARD AVE
VENTURA, CA 93003-4521

STEVE KAKAVAND
425 ROWLAND AVE
CAMARILLO, CA 93010-6346

STEVE KENNEDY
570 S BRENT ST
VENTURA, CA 93003-4709

STEVE KENYERES
1188 CAMEO CT
CAMARILLO, CA 93010-3506

STEVE KIEFFER
2310 PEACOCK AVE APT 204
VENTURA, CA 93003-6929

STEVE KJORLIEN
132 CALLE DE LA ROSA
CAMARILLO, CA 93012-5005

STEVE KUGE
389 BRISTER PARK CT
CAMARILLO, CA 93012-7710

STEVE LAMOS
217 FLITTNER CIR
THOUSAND OAKS, CA 91360-5953

STEVE LEDESMA
4051 DEAN DR
VENTURA, CA 93003-3755

STEVE LOPEZ
2805 BARRY ST
CAMARILLO, CA 93010-6632

STEVE LUNA
932 SANDPIPER CT
VENTURA, CA 93001-4153

STEVE MACCORKLE
2521 PIERPONT BLVD
VENTURA, CA 93001-4066

STEVE MCDONALD
2853 HARBOR BLVD
VENTURA, CA 93001-4102

STEVE MILDENGREN
727 CALLE CORTA
THOUSAND OAKS, CA 91360-2217

STEVE MORRIS
283 OCCIDENTAL DR
OXNARD, CA 93036-2448

STEVE NELSON
60 N LAUREL ST APT 14
VENTURA, CA 93001-3011

STEVE NISHIMURA
141 W COLLINS ST APT 225
OXNARD, CA 93036-1663

STEVE OGRADY
1173 CYPRESS POINT LN APT 101
VENTURA, CA 93003-6075

STEVE PHILLIPS
936 WEBER CIR APT 206
VENTURA, CA 93003-8246

STEVE PILIC
4900 TELEGRAPH RD APT 524
VENTURA, CA 93003-4125

STEVE PLANTE
4388 CENTRAL AVE SPC 6
CAMARILLO, CA 93010-8505

STEVE POWERS
6265 PASEO ENCANTADA
CAMARILLO, CA 93012-9434

STEVE PUTNAM
248 DRYDEN ST
THOUSAND OAKS, CA 91360-5303

STEVE RICE
3458 GERALD DR
NEWBURY PARK, CA 91320-2911

STEVE RINK
5070 CREEKSIDE RD
CAMARILLO, CA 93012-5303

STEVE RODRIGUEZ
211 SYCAMORE ST
OXNARD, CA 93036-210

STEVE ROGERS
885 SAINT CHARLES DR APT 11
THOUSAND OAKS, CA 91360-4025

STEVE ROMAN
5636 FLOYD ST
VENTURA, CA 93003-423

STEVE ROMAR
415 FOREST PARK BLVD
OXNARD, CA 93036-5310

STEVE ROSEN
722 E HILLCREST DR
THOUSAND OAKS, CA 91360-5939

STEVE RUTKOSKIE
214 S KALORAMA ST APT 104
VENTURA, CA 93001-5931

STEVE SAKAKINI
676 CAYO GRANDE CT
NEWBURY PARK, CA 91320-2833

STEVE SAPP
231 MCKNIGHT RD
NEWBURY PARK, CA 91320-4727

STEVE SELTZER
6218 VILLAGE 6
CAMARILLO, CA 93012-6918

STEVE SHELTON
6717 ALBATROSS ST
VENTURA, CA 93003-6220

STEVE SHIVELY
1811 CESAR CHAVEZ DR
OXNARD, CA 93030-5434

STEVE SHROYER
180 RIPLEY ST APT 19
CAMARILLO, CA 93010-2641

STEVE SIMONE
1011 CACTUS CT
NEWBURY PARK, CA 91320-5907

STEVE SKOURUP
1621 MONTEVINA CIR APT 1917
OXNARD, CA 93030-8283

STEVE STUMPF
2670 ENCANTO AVE
VENTURA, CA 93003-4606

STEVE SUMIYOSHI
829 CALLE LA SOMBRA
CAMARILLO, CA 93010-2819

STEVE SUMOSKI
607 JONES ST
VENTURA, CA 93003-4544

STEVE TALENT
835 CALLE LA RODA
CAMARILLO, CA 93010-2730

STEVE TETZ
63 HERRINGBONE CT
NEWBURY PARK, CA 91320-3847

STEVE THOMAS
461 SERENO PL
CAMARILLO, CA 93010-9132

STEVE THOMAS
610 CORTE REGALO
CAMARILLO, CA 93010-9107

STEVE VALDEZ
2444 ALVARADO ST APT C6
OXNARD, CA 93036-1722

STEVE VALDIVIA
1321 SAN SIMEON CT UNIT 2
VENTURA, CA 93003-6033

STEVE VEROS
1407 POLI ST
VENTURA, CA 93001-3207

STEVE WHITE
823 CAYO GRANDE CT
NEWBURY PARK, CA 91320-1944

STEVE WILLIAMS
1215 ANCHORS WAY DR SPC 248
VENTURA, CA 93001-5233

STEVE WILSON
1675 EDGEWATER LN
CAMARILLO, CA 93010-6011

STEVE WILSON
539 WESTMINSTER ST
THOUSAND OAKS, CA 91360-5230

STEVE WOOD
3752 CALLE LINDA VISTA
NEWBURY PARK, CA 91320-1919

STEVE WYNKOOP
2862 CHANNEL DR
VENTURA, CA 93003-4631

STEVE ZOLOTAS
6238 MOCKINGBIRD ST
VENTURA, CA 93003-6171

STEVEN ALBARADO
4040 DEAN DR
VENTURA, CA 93003-3737

STEVEN ALMANZA
60 PRINCETON AVE
OXNARD, CA 93036-2502

STEVEN ALMCRANTZ
1211 CARLSBAD PL
VENTURA, CA 93003-5834

STEVEN AMAYA
707 LONDON CIR
THOUSAND OAKS, CA 91360-5241

STEVEN ANDERSON
1639 ANACAPA DR
CAMARILLO, CA 93010-3210

STEVEN ANDERSON
170 KENNETH ST
CAMARILLO, CA 93010-7838

STEVEN ANDERSON
6262 IRENA AVE
CAMARILLO, CA 93012-8129

STEVEN ANGER
367 E THOUSAND OAKS BLVD APT 113
THOUSAND OAKS, CA 91360-8255

STEVEN ARAKAKI
639 HOLLY AVE
OXNARD, CA 93036-1934

STEVEN ARENS
2790 SHALIMAR ST
CAMARILLO, CA 93010-3522

STEVEN ASADORIAN
411 MAIDSTONE LN
NEWBURY PARK, CA 91320-4164

STEVEN BARBANEL
8125 VILLAGE 8
CAMARILLO, CA 93012-6927

STEVEN BARLES
400 FOREST PARK BLVD APT 121
OXNARD, CA 93036-5545

STEVEN BARNES
3355 SHADETREE WAY
CAMARILLO, CA 93012-7736

STEVEN BARRERA
277 LAFAYETTE DR
OXNARD, CA 93036-2422

STEVEN BARRERAS
524 VISTA DEL SOL
CAMARILLO, CA 93010-5957

STEVEN BASSO
5384 CAMINO DEVILLE
CAMARILLO, CA 93012-8629

STEVEN BEHRENS
3700 DEAN DR UNIT 802
VENTURA, CA 93003-3399

STEVEN BELL
310 TRAILSIDE CT
NEWBURY PARK, CA 91320-3627

STEVEN BELL
774 HODENCAMP RD
THOUSAND OAKS, CA 91360-5428

STEVEN BERMAN
1188 BAYWOOD AVE
CAMARILLO, CA 93010-3005

STEVEN BERTANYI
349 FOX RIDGE DR
THOUSAND OAKS, CA 91361-1328

STEVEN BERTRAM
533 WILLOW GLEN CT
CAMARILLO, CA 93012-7841

STEVEN BILIOURIS
1031 LOEWE LN APT 107
VENTURA, CA 93003-8202

STEVEN BOCK
1105 PAN CT
NEWBURY PARK, CA 91320-3581

STEVEN BOSWELL
681 BUENA VISTA ST
VENTURA, CA 93001-2005

STEVEN BRAGUNIER
1306 PARKHILL CT
CAMARILLO, CA 93010-3517

STEVEN BRANTON
2114 EL JARDIN AVE
VENTURA, CA 93001-2428

STEVEN BUCKLEY
1350 E HILLCREST DR
THOUSAND OAKS, CA 91362-2513

STEVEN BURNS
687 ARNEILL RD
CAMARILLO, CA 93010-4741

STEVEN BUTCHER
1685 POLI ST
VENTURA, CA 93001-2366

STEVEN BUTLER
1216 ARROYO VIEW ST
NEWBURY PARK, CA 91320-6572

STEVEN BUTLER
507 DALLAS DR
THOUSAND OAKS, CA 91360-5931

STEVEN BYTHEWAY
5257 LAUREL PARK DR
CAMARILLO, CA 93012-5346

STEVEN CARLEE
2493 SEAGULL AVE
VENTURA, CA 93003-7161

STEVEN CARRIGAN
4700 AURORA DR SPC 24
VENTURA, CA 93003-8811

STEVEN CASSULO
364 BRODERICK AVE
VENTURA, CA 93003-4223

STEVEN CERVANTES
1532 ALMANOR ST
OXNARD, CA 93030-6183

STEVEN CERVANTEZ
750 MOBIL AVE APT 46
CAMARILLO, CA 93010-4641

STEVEN CHAMBERS
541 HOUSTON DR
THOUSAND OAKS, CA 91360-5956

STEVEN CHAN
1185 ACADIA PL
VENTURA, CA 93003-5901

STEVEN CLAREEN
630 OCOTLAN WAY
OXNARD, CA 93030-2591

STEVEN CLARKE
38 N KATHERINE DR
VENTURA, CA 93003-1507

STEVEN COHEN
2469 PIERPONT BLVD
VENTURA, CA 93001-4068

STEVEN COLICH
300 ROLLING OAKS DR APT 196
THOUSAND OAKS, CA 91361-1227

STEVEN COLLINS
1710 W HILLCREST DR APT 32
NEWBURY PARK, CA 91320-2305

STEVEN CONNER
7224 LEMUR ST
VENTURA, CA 93003-6829

STEVEN COOK
177 TRACY CT
NEWBURY PARK, CA 91320-4443

STEVEN COTA
257 DALTON ST
VENTURA, CA 93003-1538

STEVEN COX
108 DENA DR
NEWBURY PARK, CA 91320-3107

STEVEN CRIBBS
43 S CATALINA ST APT A
VENTURA, CA 93001-5547

STEVEN CRUSE
3057 SEAHORSE AVE
VENTURA, CA 93001-4248

STEVEN CUBILLAS
4500 VARSITY ST
VENTURA, CA 93003-3868

STEVEN CUNHA
4043 CALLE MIRA MONTE
NEWBURY PARK, CA 91320-1932

STEVEN CURTIS
221 MADONNA LN
NEWBURY PARK, CA 91320-3929

STEVEN CURTIS
759 POLI ST APT A
VENTURA, CA 93001-5964

STEVEN DATO
680 DONIZETTI AVE
VENTURA, CA 93003-369

STEVEN DAVIS
1312 VILLAGE 1
CAMARILLO, CA 93012-6812

STEVEN DE JESUS
242 RIVERDALE CT APT 823
CAMARILLO, CA 93012-6402

STEVEN DE LA CRUZ
6065 CRANE ST
VENTURA, CA 93003-6106

STEVEN DELAFUENTE
141 W STROUBE ST APT K
OXNARD, CA 93036-1343

STEVEN DEMSHER
55 SECRET HOLLOW LN
NEWBURY PARK, CA 91320-3900

STEVEN DIAZ
1364 SAN SIMEON CT UNIT 6
VENTURA, CA 93003-6057

STEVEN DIES
3900 E MAIN ST SPC 34
VENTURA, CA 93003-330

STEVEN DILALLO
504 PASEO GRANDE
NEWBURY PARK, CA 91320-2711

STEVEN DONOFRIO
2732 E PONDEROSA DR APT 126
CAMARILLO, CA 93010-4853

STEVEN DUPUIS
625 CAMINO ROBERTO
THOUSAND OAKS, CA 91360-2114

STEVEN EDISON
189 PEBBLE BEACH DR
NEWBURY PARK, CA 91320-4121

STEVEN EIDSON
229 N KATHERINE DR
VENTURA, CA 93003-1510

STEVEN EKMAN
5199 VIA CALDERON
CAMARILLO, CA 93012-6738

STEVEN ELLIOTT
551 CAMINO TIERRA SANTA APT 228
CAMARILLO, CA 93010-8610

STEVEN ELSON
939 VISTA DEL MAR PL APT 303
VENTURA, CA 93001-3771

STEVEN ESCOBEDO
144 RIPLEY ST
CAMARILLO, CA 93010-2618

STEVEN ESTRADA
374 VIA OLIVERA
CAMARILLO, CA 93012-972

STEVEN FARRELL
19 ABRAZO DR
CAMARILLO, CA 93012-6702

STEVEN FEDDE
2987 SEAVIEW AVE
VENTURA, CA 93001-4239

STEVEN FEREZY
555 LAURIE LN APT D10
THOUSAND OAKS, CA 91360-5593

STEVEN FLORES
1251 SAN SIMEON CT UNIT 5
VENTURA, CA 93003-6031

STEVEN FOX
1317 CAMDEN LN
VENTURA, CA 93001-4033

STEVEN FRIZZELLE
135 TREE FERN CT
CAMARILLO, CA 93010-2619

STEVEN GAGUA
452 ROWLAND AVE
CAMARILLO, CA 93010-6326

STEVEN GALEAS
1824 LOS FELIZ DR APT 5
THOUSAND OAKS, CA 91362-3050

STEVEN GALLAGHER
751 CEDAR ST
VENTURA, CA 93001-1917

STEVEN GAUNA
337 LAKEVIEW CT
OXNARD, CA 93036-5323

STEVEN GEER
659 BEALL ST
THOUSAND OAKS, CA 91360-5415

STEVEN GEORGE
1215 ANCHORS WAY DR SPC 34
VENTURA, CA 93001-5208

STEVEN GILL
3153 LONDON LN
OXNARD, CA 93036-5350

STEVEN GILNER
5570 NORTHWIND CT
VENTURA, CA 93003-240

STEVEN GIVENS
345 W VINEYARD AVE APT 603
OXNARD, CA 93036-2068

STEVEN GOMEZ
974 E MAIN ST
VENTURA, CA 93001-5038

STEVEN GRANT
1331 RAMONA DR
NEWBURY PARK, CA 91320-3556

STEVEN GRUBER
633 FLATHEAD RIVER ST
OXNARD, CA 93036-5308

STEVEN GUERCIO
2148 GORMAN ST
CAMARILLO, CA 93010-4623

STEVEN GUTEKUNST
195 DICKENSON AVE
NEWBURY PARK, CA 91320-4324

STEVEN HAFER
1359 SWEETWATER AVE
CAMARILLO, CA 93010-3528

STEVEN HAJDUCKO
184 SILAS AVE
NEWBURY PARK, CA 91320-4454

STEVEN HALL
454 AVENIDA GAVIOTA
CAMARILLO, CA 93012-964

STEVEN HALLMARK
1802 TIPPERARY LN
NEWBURY PARK, CA 91320-3418

STEVEN HAMILTON
1344 E MAIN ST APT 203
VENTURA, CA 93001-3249

STEVEN HAMMETT
380 PASEO CAMARILLO APT 106
CAMARILLO, CA 93010-5975

STEVEN HANDFINGER
27 ISABEL AVE
CAMARILLO, CA 93012-8107

STEVEN HARO
1300 SARATOGA AVE UNIT 2313
VENTURA, CA 93003-6423

STEVEN HARTNETT
5258 VILLA MALLORCA PL
CAMARILLO, CA 93012-5329

STEVEN HARVEY
1220 JOHNSON DR SPC 28
VENTURA, CA 93003-609

STEVEN HAWTHORNE
815 CALLE LA PRADA
CAMARILLO, CA 93010-2726

STEVEN HAYNES
699 COUNTY SQUARE DR UNIT 2
VENTURA, CA 93003-5400

STEVEN HECKENLIVELY
551 CAMINO TIERRA SANTA APT 343
CAMARILLO, CA 93010-8615

STEVEN HEDDON
152 LA LOMITA
NEWBURY PARK, CA 91320-1015

STEVEN HENDERSON
5651 NORTHWIND CT
VENTURA, CA 93003-241

STEVEN HENDRY
1235 BRYCE WAY
VENTURA, CA 93003-5948

STEVEN HENSHEL
2444 ALVARADO ST APT E10
OXNARD, CA 93036-1751

STEVEN HERNANDEZ
1264 CHALMETTE AVE
VENTURA, CA 93003-5850

STEVEN HERNANDEZ
1515 FLORA LN
OXNARD, CA 93030-664

STEVEN HERNANDEZ
421 FRANCES ST
VENTURA, CA 93003-4648

STEVEN HERNANDEZ
911 PASEO CAMARILLO APT 809
CAMARILLO, CA 93010-824

STEVEN HERRERA
450 E DAILY DR APT 12
CAMARILLO, CA 93010-5825

STEVEN HOBBS
1050 HINGHAM LN
VENTURA, CA 93001-3804

STEVEN HOLGUIN
152 SPANISH MOSS PL
CAMARILLO, CA 93010-2635

STEVEN HONGOLA
54 S CATALINA ST
VENTURA, CA 93001-3524

STEVEN HOPPE
2178 S VICTORIA AVE
VENTURA, CA 93003-6678

STEVEN HUNT
267 E BARNETT ST
VENTURA, CA 93001-1713

STEVEN HUNTLEY
3653 SAN VINCENTE LN
NEWBURY PARK, CA 91320-3777

STEVEN IMGRUND
257 BUCKNELL AVE
VENTURA, CA 93003-3921

STEVEN INFANTE
818 LEMON GROVE AVE
VENTURA, CA 93003-4958

STEVEN ITO
1332 HANOVER LN
VENTURA, CA 93001-4021

STEVEN JACKSON
550 FOREST PARK BLVD APT 335B
OXNARD, CA 93036-5541

STEVEN JACOBSON
1271 CLAYTON CT
CAMARILLO, CA 93010-3237

STEVEN JAEGER
2310 SUNSET DR
VENTURA, CA 93001-2451

STEVEN JAHN
995 SEAMIST PL APT 105
VENTURA, CA 93003-487

STEVEN JOHNSON
713 AVENIDA LOMA PORTAL
NEWBURY PARK, CA 91320-2034

STEVEN KANG
1274 ALESSANDRO DR
NEWBURY PARK, CA 91320-3507

STEVEN KASTENBAUM
920 VALLECITO DR
VENTURA, CA 93001-2079

STEVEN KEETON
1926 BANCROFT ST
CAMARILLO, CA 93010-4510

STEVEN KEYLON
3492 ETHEL CT
NEWBURY PARK, CA 91320-2002

STEVEN KNOOB
46 DEBUSSY LN
VENTURA, CA 93003-5322

STEVEN KORTH
1506 LYONIA LN
OXNARD, CA 93030-661

STEVEN KRAHN
5296 AURORA CT
VENTURA, CA 93003-4153

STEVEN KREBS
194 CHRISMAN AVE
VENTURA, CA 93001-3208

STEVEN KUSY
736 SIDONIA AVE
VENTURA, CA 93003-5002

STEVEN LANDON
324 CORSICANA DR
OXNARD, CA 93036-1306

STEVEN LANG
177 LUPE AVE
NEWBURY PARK, CA 91320-3227

STEVEN LAWRENCE
319 RIVERPARK BLVD UNIT 104
OXNARD, CA 93036-7680

STEVEN LEE
449 DENA DR
NEWBURY PARK, CA 91320-2904

STEVEN LEON
2634 NORTHBROOK DR
OXNARD, CA 93036-1579

STEVEN LOBER
164 N KATHERINE DR
VENTURA, CA 93003-1509

STEVEN LONG
607 DEERHUNTER LN
CAMARILLO, CA 93010-6560

STEVEN LORAND
3227 VILLAGE 3
CAMARILLO, CA 93012-6909

STEVEN LORENZANA
2363 JARDIN DR
OXNARD, CA 93036-2512

STEVEN LOTER
612 CAMINO VERDE
THOUSAND OAKS, CA 91360-2116

STEVEN LOVE
924 EUCLID AVE
CAMARILLO, CA 93010-2915

STEVEN LOVELESS
2748 BORCHARD RD
NEWBURY PARK, CA 91320-3863

STEVEN MACCORKLE
2206 PALOMAR AVE
VENTURA, CA 93001-2464

STEVEN MADSEN
245 YELLOWSTONE AVE
NEWBURY PARK, CA 91320-4135

STEVEN MADUENO
1264 CARLSBAD PL
VENTURA, CA 93003-5831

STEVEN MARTIN
1219 ROWLAND AVE
CAMARILLO, CA 93010-3247

STEVEN MARTINEZ
1017 PORTOLA RD
VENTURA, CA 93003-5278

STEVEN MARTINEZ
2092 W HILLCREST DR APT 103
NEWBURY PARK, CA 91320-1777

STEVEN MCCOLLUM
2895 SHIRLEY DR
NEWBURY PARK, CA 91320-3074

STEVEN MCLAUGHLIN
4066 MARSHALL ST
VENTURA, CA 93003-3656

STEVEN MEYER
3618 SPANISH GATE DR
NEWBURY PARK, CA 91320-2055

STEVEN MICHAEL
5438 LEHIGH ST
VENTURA, CA 93003-4010

STEVEN MILLER
302 BIG SUR RIVER PL
OXNARD, CA 93036-5301

STEVEN MIRKOVICH
890 JAY AVE
CAMARILLO, CA 93010-2848

STEVEN MOHR
23101 VILLAGE 23
CAMARILLO, CA 93012-7602

STEVEN MONTANEZ
49 GREENMEADOW AVE
NEWBURY PARK, CA 91320-4143

STEVEN MONZON
634 PIONEER ST
CAMARILLO, CA 93010-7719

STEVEN MORA
658 CORTE REGALO
CAMARILLO, CA 93010-9107

STEVEN MORALES
6600 TELEPHONE RD APT 504
VENTURA, CA 93003-800

STEVEN MORTIMER
849 WARWICK AVE
THOUSAND OAKS, CA 91360-3613

STEVEN MOSER
50 MAEGAN PL APT 1
THOUSAND OAKS, CA 91362-2776

STEVEN MUNOZ
6139 IRENA AVE
CAMARILLO, CA 93012-8118

STEVEN NELSON
7430 LEMUR ST
VENTURA, CA 93003-6833

STEVEN NICHOLSON
71 MAEGAN PL APT 108
THOUSAND OAKS, CA 91362-2882

STEVEN OURADA
2756 E PONDEROSA DR APT 205
CAMARILLO, CA 93010-4858

STEVEN PACHECO
56 MAEGAN PL APT 7
THOUSAND OAKS, CA 91362-2774

STEVEN PAPPAS
900 TIOGA DR APT 305
VENTURA, CA 93001-2155

STEVEN PAUL
705 WINCHESTER DR
OXNARD, CA 93036-1473

STEVEN PAULSON
7067 LEMUR CT
VENTURA, CA 93003-6838

STEVEN PEREZ
1120 SEAL CT
VENTURA, CA 93001-4247

STEVEN PETERSON
51 CORONADO ST
VENTURA, CA 93001-3517

STEVEN PHILLIPS
2312 WILDCAT AVE
VENTURA, CA 93003-7047

STEVEN PIERRE
3110 N OXNARD BLVD
OXNARD, CA 93036-5356

STEVEN POISNER
1043 BATH LN
VENTURA, CA 93001-3816

STEVEN QUEEN
612 CALLE MIGUEL
CAMARILLO, CA 93010-5970

STEVEN RAMIREZ
93 E PROSPECT ST
VENTURA, CA 93001-1924

STEVEN RAMOS
308 AVENIDA VALENCIA
CAMARILLO, CA 93012-976

STEVEN RAY
851 SHEFFIELD PL
THOUSAND OAKS, CA 91360-5349

STEVEN RENTERIA
492 VIA OLIVERA
CAMARILLO, CA 93012-975

STEVEN RIDER
1215 ANCHORS WAY DR SPC 309
VENTURA, CA 93001-6238

STEVEN ROSEN
479 APPLETREE AVE
CAMARILLO, CA 93012-5148

STEVEN RUTHERFORD
1094 PENINSULA ST
VENTURA, CA 93001-3950

STEVEN RUTHS
2250 ALICE ANN RD
NEWBURY PARK, CA 91320-4582

STEVEN SANCHEZ
349 SALEM AVE
OXNARD, CA 93036-1321

STEVEN SANDIFER
12 GITANA AVE
CAMARILLO, CA 93012-8100

STEVEN SCHELLERT
253 N WENDY DR
NEWBURY PARK, CA 91320-3147

STEVEN SCHLAH
426 N OLIVE ST
VENTURA, CA 93001-1809

STEVEN SCHLOSBERG
1215 ANCHORS WAY DR SPC 307
VENTURA, CA 93001-6219

STEVEN SCHUMAN
28148 VILLAGE 28
CAMARILLO, CA 93012-7617

STEVEN SCHWARTZ
123 S VENTURA AVE APT 13
VENTURA, CA 93001-2792

STEVEN SEDLACEK
126 SAINT PAULS DR
VENTURA, CA 93003-3008

STEVEN SEGAL
24 HERRINGBONE CT
NEWBURY PARK, CA 91320-3848

STEVEN SHAW
5485 SOUTHWIND CT APT 101
VENTURA, CA 93003-493

STEVEN SHEA
1517 SILVER SHADOW DR
NEWBURY PARK, CA 91320-3525

STEVEN SHERRICK
957 MOBIL AVE
CAMARILLO, CA 93010-4627

STEVEN SKOLNICK
1756 SHIRLEY ST
CAMARILLO, CA 93010-7845

STEVEN SLOBE
206 DEVIA DR
NEWBURY PARK, CA 91320-3113

STEVEN SMITH
1057 MONTAUK LN
VENTURA, CA 93001-3865

STEVEN SMITH
1861 ADRIAN ST
NEWBURY PARK, CA 91320-4501

STEVEN SMYTH
628 BUENOS TIEMPOS DR
CAMARILLO, CA 93012-5315

STEVEN SORENSEN
26129 VILLAGE 26
CAMARILLO, CA 93012-7614

STEVEN SPENCER
13 NORTHAM AVE
NEWBURY PARK, CA 91320-3323

STEVEN SPOLL
493 S EVERGREEN DR
VENTURA, CA 93003-4507

STEVEN STABACK
337 RODGERS ST
VENTURA, CA 93003-5207

STEVEN STENGER
2764 E PONDEROSA DR APT 249
CAMARILLO, CA 93010-4875

STEVEN STOCKS
3090 CHANNEL DR APT 113
VENTURA, CA 93003-4940

STEVEN STROH
3348 PREBLE AVE
VENTURA, CA 93003-5034

STEVEN TAN
266 CALLE OROVISTA
CAMARILLO, CA 93012-927

STEVEN TERADA
1462 RANCHO LN
THOUSAND OAKS, CA 91362-2590

STEVEN THEURER
1264 DEVON LN
VENTURA, CA 93001-4027

STEVEN TORRES
1320 SAN SIMEON CT UNIT 1
VENTURA, CA 93003-6027

STEVEN TOVIAS
2514 NORTHBROOK DR
OXNARD, CA 93036-1580

STEVEN TOWNER
2884 SURFRIDER AVE
VENTURA, CA 93001-4138

STEVEN TREANOR
1681 SANTA YNEZ ST
VENTURA, CA 93001-3334

STEVEN TYRREL
6681 CROWLEY AVE
VENTURA, CA 93003-7105

STEVEN ULRICH
884 VINTON CT
THOUSAND OAKS, CA 91360-5951

STEVEN VANDERHOOF
6931 GULL CT
VENTURA, CA 93003-6233

STEVEN VANHEUSEN
2749 ACACIA ST
CAMARILLO, CA 93012-8021

STEVEN VERNON COLE
127 CAMINO RUIZ APT 113
CAMARILLO, CA 93012-6768

STEVEN VERSCHOOR
597 MARTINIQUE PL
NEWBURY PARK, CA 91320-2836

STEVEN VEY
1775 AMARELLE ST
NEWBURY PARK, CA 91320-5984

STEVEN VILLA
129 GREEN VALE DR
CAMARILLO, CA 93010-2632

STEVEN WAGG
183 FLORA VISTA AVE
CAMARILLO, CA 93012-5171

STEVEN WALDEN
4003 CALLE MIRA MONTE
NEWBURY PARK, CA 91320-1932

STEVEN WALDMAN
553 LOUIS DR
NEWBURY PARK, CA 91320-2927

STEVEN WALLET
6846 SWAN ST
VENTURA, CA 93003-7142

STEVEN WILUSZ
139 WALL ST APT A
VENTURA, CA 93001-2682

STEVEN WOODS
871 EMPIRE AVE
VENTURA, CA 93003-4920

STEVEN WRIGHT
181 CALLE DE LA ROSA
CAMARILLO, CA 93012-5004

STEVEN YAMAGUCHI
1800 W HILLCREST DR APT 230
NEWBURY PARK, CA 91320-2328

STEVEN YAMAMOTO
868 SUN GROVE DR
CAMARILLO, CA 93010-2951

STEVEN YOSHINAGA
25328 VILLAGE 25
CAMARILLO, CA 93012-7613

STEVEN ZAMBRANO
919 MCHUGH CT
VENTURA, CA 93003-5438

STEVIE AMAR
1403 VIDA DR
OXNARD, CA 93030-122

STEVIE LUCERO
3357 PORTER LN
VENTURA, CA 93003-5003

STEWART BENTLEY
928 BROCKTON LN
VENTURA, CA 93001-3864

STEWART BIRBROWER
35 W THOMPSON BLVD UNIT 301
VENTURA, CA 93001-2555

STEWART BIRBROWER
35 W THOMPSON BLVD UNIT 305
VENTURA, CA 93001-2555

STEWART HALL
6139 PASEO ENCANTADA
CAMARILLO, CA 93012-9423

STEWART KRIEGSTEIN
2929 SAILOR AVE
VENTURA, CA 93001-4155

STEWART SULT
11115 VILLAGE 11
CAMARILLO, CA 93012-6904

STIJN SALLAERTS
776 CAYO GRANDE CT
NEWBURY PARK, CA 91320-1942

STIVEN DIKA
2820 WAGON WHEEL RD UNIT 201
OXNARD, CA 93036-1186

STOCK WEBB
252 GREEN HEATH PL
THOUSAND OAKS, CA 91361-1115

STONE LIKENS
1233 CYPRESS POINT LN APT 204
VENTURA, CA 93003-6045

STONE MADDIE
102 COLLEGE DR
VENTURA, CA 93003-3408

STRATIS PERROS
5386 VERNON ST
VENTURA, CA 93003-415

STU VITT
2561 CLEARVIEW AVE
VENTURA, CA 93001-3911

STUART BAXTER
3076 JESSICA ST
NEWBURY PARK, CA 91320-4426

STUART BRONN
416 GARONNE ST
OXNARD, CA 93036-5313

STUART COCHRANE
1105 MONTE SERENO DR
THOUSAND OAKS, CA 91360-2408

STUART FAUGHT
45 SECRET HOLLOW LN
NEWBURY PARK, CA 91320-3900

STUART FRANCINE
1144 VAQUERO DR
OXNARD, CA 93030-6172

STUART GARNER
1318 OSTRICH HILL RD
OXNARD, CA 93036-6252

STUART GELLER
282 SPRING OAK RD UNIT 2215
CAMARILLO, CA 93010-7521

STUART HAMILTON
200 S GLENN DR APT 102
CAMARILLO, CA 93010-7958

STUART HARRIS
3829 MOUND AVE
VENTURA, CA 93003-3121

STUART HOGG
600 ARTISAN RD
NEWBURY PARK, CA 91320-5701

STUART LILLY
519 S EMMA AVE
VENTURA, CA 93003-4744

STUART MACDONALD
544 NILE RIVER DR
OXNARD, CA 93036-5352

STUART ORLINSKY
550 MERRITT AVE
CAMARILLO, CA 93010-4831

STUART SWALGEN
1591 CANTER AVE
CAMARILLO, CA 93010-3125

STUART SWATOSH
117 PADUA CIR
NEWBURY PARK, CA 91320-3755

STURE DEVEMARK
200 OAKLEAF DR APT 104
THOUSAND OAKS, CA 91360-3843

STYLIANI PETRAKI
1666 SAN NICHOLAS ST APT B
VENTURA, CA 93001-3368

SU GARDENER
941 BIRCH HILL ST
NEWBURY PARK, CA 91320-4048

SUAD DALIPAGIC
883 SAINT CHARLES DR APT 17
THOUSAND OAKS, CA 91360-4022

SUANNE COVARRUBIAS
5565 LAFAYETTE ST
VENTURA, CA 93003-4235

SUBASH BOHRA
1652 MEADOWGLEN CT
NEWBURY PARK, CA 91320-3470

SUBBA KODIGALA
815 BROSSARD DR
THOUSAND OAKS, CA 91360-5928

SUBHASH PATEL
732 VERNA AVE
NEWBURY PARK, CA 91320-2146

SUBIR PALCHAUDHURI
2405 GRAPEVINE DR
OXNARD, CA 93036-1575

SUBRAT MONDAL
888 CARMEN DR
CAMARILLO, CA 93010-4531

SUCHITRA SAHU
1382 E HILLCREST DR APT 532
THOUSAND OAKS, CA 91362-2526

SUDA SUTTIMA
1064 WARWICK AVE
THOUSAND OAKS, CA 91360-3604

SUDEEP DESHPANDE
580 BROSSARD DR
THOUSAND OAKS, CA 91360-5920

SUDEEP KHANAL
697 BUENOS TIEMPOS DR
CAMARILLO, CA 93012-5316

SUDHA KHURANA
215 TRELLIS PL
CAMARILLO, CA 93012-7742

SUDHIR MUTHURAJ
1194 VISTA CANYON LN
NEWBURY PARK, CA 91320-1000

SUE BUCK
505 JONES ST
VENTURA, CA 93003-4542

SUE CARRICABURU
866 CALLE LA RODA
CAMARILLO, CA 93010-2731

SUE CHOW
141 SHADY GROVE LN
THOUSAND OAKS, CA 91361-1325

SUE COFFEY
149 REDWOOD AVE
VENTURA, CA 93003-3661

SUE COLP
18133 VILLAGE 18
CAMARILLO, CA 93012-7407

SUE CRONK
4475 MILPAS ST
CAMARILLO, CA 93012-5124

SUE FALLETTI
1393 RAMONA DR
NEWBURY PARK, CA 91320-3553

SUE HALL
145 N CRIMEA ST
VENTURA, CA 93001-2132

SUE HARRIS
965 RANCHO RD
THOUSAND OAKS, CA 91362-2635

SUE HUMMER
1307 HANOVER LN
VENTURA, CA 93001-4071

SUE KEELING
217 MADONNA LN
NEWBURY PARK, CA 91320-3928

SUE KINNIMONT
633 PASEO MONTECITO
NEWBURY PARK, CA 91320-2043

SUE LIM
2116 AVILA PL
OXNARD, CA 93036-8257

SUE LITTAUA
4463 CALLE MAPACHE
CAMARILLO, CA 93012-941

SUE LU
950 PALMER AVE
CAMARILLO, CA 93010-4636

SUE MARSTON
5373 ANNAPOLIS CT
VENTURA, CA 93003-4001

SUE MATTA
1665 CRYSTAL VIEW CIR
NEWBURY PARK, CA 91320-4570

SUE MC MACKIN
555 ROSEWOOD AVE APT 512
CAMARILLO, CA 93010-5902

SUE MCDONALD
2262 GRANDVIEW DR
CAMARILLO, CA 93010-7949

SUE MEADOR
581 CANYON VISTA DR
NEWBURY PARK, CA 91320-2728

SUE MEAGHER
16136 VILLAGE 16
CAMARILLO, CA 93012-7347

SUE NEWTON
1397 CYPRESS POINT LN APT 106
VENTURA, CA 93003-7808

SUE SMITH
6600 TELEPHONE RD APT 311
VENTURA, CA 93003-5589

SUE TANAKA
343 RODGERS ST
VENTURA, CA 93003-5207

SUE TATUM
4731 NIELSEN ST
VENTURA, CA 93003-381

SUE VOSE
268 EL GALLARDO
NEWBURY PARK, CA 91320-1004

SUE WALL
3900 E MAIN ST SPC 64
VENTURA, CA 93003-300

SUE WARNOCKBARKER
1150 VENTURA BLVD SPC 31
CAMARILLO, CA 93010-7631

SUE YANG
367 E THOUSAND OAKS BLVD APT 221
THOUSAND OAKS, CA 91360-8258

SUE ZEILER
1238 BAYWOOD AVE
CAMARILLO, CA 93010-3007

SUEANN ECCLES
7133 WREN CT
VENTURA, CA 93003-6281

SUEANN LAPATA
47 CALLE VISTA
CAMARILLO, CA 93010-1751

SUEKO LOEB
1598 SEQUAN CT
CAMARILLO, CA 93010-3151

SUELLEN ABAJIAN
2739 VANCOUVER AVE
VENTURA, CA 93003-4617

SUEMY VITELA
300 ROLLING OAKS DR APT 145
THOUSAND OAKS, CA 91361-1214

SUENELL ROEHRICH
1063 MODESTO AVE
CAMARILLO, CA 93010-4502

SUGATA BISWAS
1664 GLIDER CT
NEWBURY PARK, CA 91320-6500

SUHA ALHABASH
1514 UTIL CIR
OXNARD, CA 93030-6191

SUHAS SAWANT
1800 W HILLCREST DR APT 354
NEWBURY PARK, CA 91320-2340

SUHEY TAPIA
500 FOREST PARK BLVD APT 240A
OXNARD, CA 93036-5523

SUIYEE FENWICK
1055 DRIFTWOOD LN
VENTURA, CA 93001-3824

SUKHANCHAL SAINI
1758 HAYS DR
NEWBURY PARK, CA 91320-3427

SUKHDEV SINGH
1351 CONCHA ST
OXNARD, CA 93030-5433

SUKHUM CHAEWCHANSILP
191 S HEMLOCK ST
VENTURA, CA 93001-3115

SULIA SUN
1458 WHITE FEATHER CT
NEWBURY PARK, CA 91320-6565

SULMA MOLINA
92 E CENTER ST
VENTURA, CA 93001-1956

SULTAN ALENEZI
19 ALBION PL
NEWBURY PARK, CA 91320-4548

SUMAIA SANDLIN
32 CALLE CATALUNA
CAMARILLO, CA 93012-9470

SUMALI GANEGODA
108 DEERPATH LN
NEWBURY PARK, CA 91320-3801

SUMEET JAIN
555 LAURIE LN APT D1
THOUSAND OAKS, CA 91360-5593

SUMEET PASRICHA
369 PASEO DE PLAYA APT 310
VENTURA, CA 93001-2751

SUMIKO HIRABAYASHI
4900 TELEGRAPH RD APT 6
VENTURA, CA 93003-8106

SUMITHRA HOSABETTU
3777 EAST PARK
CAMARILLO, CA 93012-7729

SUMMER DENNIS
87 N ASHWOOD AVE APT 102
VENTURA, CA 93003-1839

SUMMER GREEN
3367 N OXNARD BLVD
OXNARD, CA 93036-5441

SUMMER KEMICK
43 N FIR ST
VENTURA, CA 93001-2809

SUMMER LUNA
3829 PALOMA DR
VENTURA, CA 93003-3129

SUMMER MONTENEGRO
1382 E HILLCREST DR APT 524
THOUSAND OAKS, CA 91362-2526

SUMMER REY
2114 TORENA WAY
OXNARD, CA 93030-6097

SUMMER STEELE
1890 W HILLCREST DR APT 557
NEWBURY PARK, CA 91320-2366

SUMMER TARANTINO
5283 DARTMOUTH ST
VENTURA, CA 93003-3929

SUN PEDRAZA
551 CAMINO TIERRA SANTA APT 336
CAMARILLO, CA 93010-8614

SUN TURNER
6064 PASEO ENCANTADA
CAMARILLO, CA 93012-9407

SUNAO NASU
549 REDWOOD AVE
VENTURA, CA 93003-3628

SUNCICA VIDANOVIC
23112 VILLAGE 23
CAMARILLO, CA 93012-7603

SUNDAY SMITH
4809 COLONY DR
CAMARILLO, CA 93012-5205

SUNDEEP SETHI
3173 CANOPY DR
CAMARILLO, CA 93012-7763

SUNG CROWE
1480 BRODIEA AVE
VENTURA, CA 93001-2237

SUNG LIM
53 SECRET HOLLOW LN
NEWBURY PARK, CA 91320-3900

SUNG LIU
1206 PESCADOR WAY
OXNARD, CA 93030-6179

SUNG WOO
235 STAGE TRAIL RD
CAMARILLO, CA 93010-7572

SUNGAE PARK
1698 AMARELLE ST
NEWBURY PARK, CA 91320-5971

SUNGHOON JUNG
268 CAMINO CORTINA
CAMARILLO, CA 93010-2652

SUNGKI JUNG
903 MANCINI CT
VENTURA, CA 93003-5432

SUNGWOO KUK
568 LANTANA ST APT 103
CAMARILLO, CA 93010-6157

SUNIL TAMBAT
718 VIA MARQUESA
CAMARILLO, CA 93012-923

SUNITA KAPUR
687 LAS POSAS RD APT 102
CAMARILLO, CA 93010-5721

SUNNY ALEXANDER
16147 VILLAGE 16
CAMARILLO, CA 93012-7301

SUNNY SALZER
691 CALLE PORTILLA
CAMARILLO, CA 93010-1862

SUNSHINE ENGLISH
2047 E DAILY DR
CAMARILLO, CA 93010-6327

SUNSHINE MARINO
558 E THOMPSON BLVD APT 7
VENTURA, CA 93001-2833

SUNYOUNG LEE
122 MAEGAN PL APT 5
THOUSAND OAKS, CA 91362-2764

SUPRIYO SAHA
1800 W HILLCREST DR APT 341
NEWBURY PARK, CA 91320-2339

SURAPONG SOMKAEW
18 LA CAM RD
NEWBURY PARK, CA 91320-3833

SURATH MAJUMDAR
2922 ALICE DR
NEWBURY PARK, CA 91320-2934

SUREN KRDILYAN
129 HEAVENLY VALLEY RD
NEWBURY PARK, CA 91320-4700

SURESH SRINIVASAN
810 SAN SIMEON DR
NEWBURY PARK, CA 91320-1822

SURVIVORS RIGGINS
254 CALLE HIGUERA
CAMARILLO, CA 93010-1727

SURVIVORS STRNAD
2272 BUFFALO AVE
VENTURA, CA 93003-7029

SUSAN ALKOV
5235 DARTMOUTH ST
VENTURA, CA 93003-3929

SUSAN ALLEN
1710 MONTEVINA CIR APT 1101
OXNARD, CA 93030-696

SUSAN ALLEN
58 N ANN ST APT 4
VENTURA, CA 93001-3040

SUSAN AMERIKANER
17231 VILLAGE 17
CAMARILLO, CA 93012-7403

SUSAN ANGRISANO
1300 SARATOGA AVE UNIT 902
VENTURA, CA 93003-6409

SUSAN ARMSTRONG
689 KENWOOD ST
NEWBURY PARK, CA 91320-4170

SUSAN ARSI
2429 BARRY ST
CAMARILLO, CA 93010-6640

SUSAN AVENDANO
1248 ALESSANDRO DR
NEWBURY PARK, CA 91320-3571

SUSAN BAJARI
1307 VILLAGE 1
CAMARILLO, CA 93012-6811

SUSAN BAKER
1262 NEWBURY RD SPC 9A
NEWBURY PARK, CA 91320-3675

SUSAN BAPTISTE
1590 PALMER AVE
CAMARILLO, CA 93010-3329

SUSAN BARBAROTTO
104 BLAIR CT
NEWBURY PARK, CA 91320-3469

SUSAN BARBEE
4102 MAPLE ST
VENTURA, CA 93003-3732

SUSAN BARRETT
74 ALISO LN
VENTURA, CA 93001-3215

SUSAN BARRY
1124 BANGOR LN
VENTURA, CA 93001-3819

SUSAN BARRY
544 ARCADE DR APT A
VENTURA, CA 93003-4589

SUSAN BASLER
2735 SMOKEY MOUNTAIN DR
OXNARD, CA 93036-5341

SUSAN BAUGH
2140 ISABELLA ST
OXNARD, CA 93036-2677

SUSAN BENAVIDEZ
204 CALETA DR
CAMARILLO, CA 93012-5110

SUSAN BEVINS
419 BRAKEY RD
VENTURA, CA 93001-2601

SUSAN BIEGLER
200 S GLENN DR APT 109
CAMARILLO, CA 93010-7900

SUSAN BOYD
6913 GULL CT
VENTURA, CA 93003-6280

SUSAN BRODHEAD
1006 RED OAK PL
CAMARILLO, CA 93010-3008

SUSAN BROOK
460 FOREST PARK BLVD APT 227
OXNARD, CA 93036-5497

SUSAN BROOKS
858 CALLE PORTILLA
CAMARILLO, CA 93010-9204

SUSAN BRUMLEY
334 S EVERGREEN DR
VENTURA, CA 93003-2712

SUSAN BULLARD
580 BELLA DR
NEWBURY PARK, CA 91320-3001

SUSAN BUPPERT
263 MACMILLAN AVE
VENTURA, CA 93001-3319

SUSAN BURKE
20198 VILLAGE 20
CAMARILLO, CA 93012-7531

SUSAN BURLESON
1220 JOHNSON DR SPC 68
VENTURA, CA 93003-649

SUSAN CAMPBELL
3176 PORTER LN
VENTURA, CA 93003-4841

SUSAN CANAVAN
1890 W HILLCREST DR APT 405
NEWBURY PARK, CA 91320-2397

SUSAN CARROLL
1153 CARLSBAD PL
VENTURA, CA 93003-5837

SUSAN CARTER
7272 LEMUR ST
VENTURA, CA 93003-6829

SUSAN CASIMANO
1263 CYPRESS POINT LN APT 101
VENTURA, CA 93003-6092

SUSAN CHINGO
4255 DE PAUL ST
VENTURA, CA 93003-3729

SUSAN CHITTUM
517 ASHDALE CT
CAMARILLO, CA 93010-8404

SUSAN CHOI
3814 HEDGE LN
CAMARILLO, CA 93012-7754

SUSAN CHRISTESSON
9145 VILLAGE 9
CAMARILLO, CA 93012-6929

SUSAN CICIARELLI
3820 CALLE POSADAS
NEWBURY PARK, CA 91320-1935

SUSAN COLE
91 CORTE CERRITO
CAMARILLO, CA 93010-1712

SUSAN COLLA
6171 CARDINAL ST
VENTURA, CA 93003-6511

SUSAN COLP
461 HILLSBOROUGH ST
THOUSAND OAKS, CA 91361-1345

SUSAN CONK
332 W VINEYARD AVE
OXNARD, CA 93036-2009

SUSAN CONN
1520 LOMBARD ST APT 215
OXNARD, CA 93030-685

SUSAN COOPER
194 SILAS AVE
NEWBURY PARK, CA 91320-4454

SUSAN COOPER
2098 ERMINE AVE
VENTURA, CA 93003-6811

SUSAN COWDEN
2314 GRANDVIEW DR
CAMARILLO, CA 93010-7947

SUSAN CROSIER
3015 SHIRLEY DR
NEWBURY PARK, CA 91320-3042

SUSAN CUFF
4700 AURORA DR SPC 77
VENTURA, CA 93003-3882

SUSAN DADDIO
2051 WANKEL WAY APT 200
OXNARD, CA 93036-3798

SUSAN DARRAH
3051 SEAVIEW AVE
VENTURA, CA 93001-4241

SUSAN DAVID
1112 CORTE RIVIERA
CAMARILLO, CA 93010-7419

SUSAN DAY
3325 ARMADA DR APT 15
VENTURA, CA 93003-4954

SUSAN DE LA GARZA
1208 GREENFIELD ST
THOUSAND OAKS, CA 91360-3505

SUSAN DELOSRIOS
2635 GEMINI CT
CAMARILLO, CA 93010-3505

SUSAN DESENBERG
484 BAJA CT
CAMARILLO, CA 93010-6256

SUSAN DIAZ
228 PEPPER RD
NEWBURY PARK, CA 91320-4739

SUSAN DIAZ
6419 WHIPPORWILL ST APT 102
VENTURA, CA 93003-6922

SUSAN DODD
8 INEZ ST
CAMARILLO, CA 93012-8104

SUSAN DONNELLY
484 SAN CLEMENTE ST
VENTURA, CA 93001-3655

SUSAN DOTY
5332 HEATHER ST
CAMARILLO, CA 93012-7314

SUSAN DUBSKY
1225 MONTE SERENO DR
THOUSAND OAKS, CA 91360-2410

SUSAN DUDLEY
4966 SULLIVAN ST
VENTURA, CA 93003-5266

SUSAN DUENAS
68 N DEWEY AVE
NEWBURY PARK, CA 91320-4359

SUSAN EGAN
528 ARTISAN RD
NEWBURY PARK, CA 91320-5712

SUSAN EINHORN
1414 RAMONA DR
NEWBURY PARK, CA 91320-3565

SUSAN EISENSTEIN
3804 FOUNTAIN ST
CAMARILLO, CA 93012-7723

SUSAN EKBLAD
182 SILAS AVE
NEWBURY PARK, CA 91320-4454

SUSAN EMARD
372 RANCHO DR
VENTURA, CA 93003-4655

SUSAN ERWIN
248 CALLE LA GRANADA UNIT B
CAMARILLO, CA 93010-2797

SUSAN ESCALANTE
3900 E MAIN ST SPC 14
VENTURA, CA 93003-350

SUSAN EVERETT
1933 LOS FELIZ DR APT 207
THOUSAND OAKS, CA 91362-5506

SUSAN FARRELL
1343 VIA ARACENA
CAMARILLO, CA 93010-7432

SUSAN FAULKNER
3130 CHANNEL DR
VENTURA, CA 93003-4912

SUSAN FESTERLING
188 MARJORI AVE
NEWBURY PARK, CA 91320-4020

SUSAN FINE
246 TWIN FALLS CT
NEWBURY PARK, CA 91320-3471

SUSAN FIORE
1787 BLOSSOM CT
NEWBURY PARK, CA 91320-5908

SUSAN FRANZBLAU
1215 ANCHORS WAY DR SPC 308
VENTURA, CA 93001-6237

SUSAN FREEMAN
1059 E MAIN ST
VENTURA, CA 93001-3027

SUSAN FRIEDRICH
660 CORTE ELEGANTE
CAMARILLO, CA 93010-9108

SUSAN GALVIN
5617 CALLE SENCILLO
CAMARILLO, CA 93012-8613

SUSAN GARCIA
37 N DOS CAMINOS AVE
VENTURA, CA 93003-2924

SUSAN GEORGE
2416 THUNDERBIRD DR
THOUSAND OAKS, CA 91362-3238

SUSAN GEORGE
6287 TURNSTONE ST APT 102
VENTURA, CA 93003-275

SUSAN GERRARD
958 CORTE AUGUSTA
CAMARILLO, CA 93010-7433

SUSAN GIESREGEN
2403 GINGER CIR
NEWBURY PARK, CA 91320-3350

SUSAN GIRARD
524 RACQUET CLUB LN
THOUSAND OAKS, CA 91360-2541

SUSAN GLAD
1265 RED OAK PL
CAMARILLO, CA 93010-3040

SUSAN GOLDBERG
54 WESTBURY CT
THOUSAND OAKS, CA 91360-3650

SUSAN GRABOW
799 CAYO GRANDE CT
NEWBURY PARK, CA 91320-1941

SUSAN GRANSEE
728 CARMEN DR
CAMARILLO, CA 93010-4529

SUSAN GRAYSON
394 RUDOLPH DR
NEWBURY PARK, CA 91320-4664

SUSAN GREEN
2351 YEW DR
NEWBURY PARK, CA 91320-3355

SUSAN GRIFFITH
1455 GLACIER AVE
VENTURA, CA 93003-6472

SUSAN GRIFFITH
6 CINDY AVE
NEWBURY PARK, CA 91320-3851

SUSAN GROS
2041 INDIANA DR
OXNARD, CA 93036-6279

SUSAN GULBRANDSEN
417 NEWCASTLE ST
THOUSAND OAKS, CA 91361-1339

SUSAN GUNN
28144 VILLAGE 28
CAMARILLO, CA 93012-7617

SUSAN GUTIERREZ
151 W STROUBE ST APT M
OXNARD, CA 93036-1352

SUSAN GUTIERREZ
750 MOBIL AVE APT 20
CAMARILLO, CA 93010-4663

SUSAN HALL
1729 BUTTERFLY CT
NEWBURY PARK, CA 91320-5911

SUSAN HALL
2127 PALOS CT
NEWBURY PARK, CA 91320-3335

SUSAN HAM
621 PAIGE LN
THOUSAND OAKS, CA 91360-5432

SUSAN HARRIS
1229 KINGSTON LN
VENTURA, CA 93001-4017

SUSAN HAYWARD
1800 W HILLCREST DR APT 295
NEWBURY PARK, CA 91320-2334

SUSAN HEADLEY
6277 IRENA AVE
CAMARILLO, CA 93012-8118

SUSAN HECHT
1040 DOVER LN
VENTURA, CA 93001-3808

SUSAN HEFFLER
710 PASEO MONTECITO
NEWBURY PARK, CA 91320-2044

SUSAN HEINKEL
323 S EVERGREEN DR
VENTURA, CA 93003-2711

SUSAN HELM
1125 PASEO ORTEGA
OXNARD, CA 93030-7392

SUSAN HENDERSON
424 TUOLUMNE AVE APT 106
THOUSAND OAKS, CA 91360-4240

SUSAN HENKEL
3780 MOUND AVE
VENTURA, CA 93003-3120

SUSAN HILL
1385 CYPRESS POINT LN APT 201
VENTURA, CA 93003-7804

SUSAN HOFFERT
255 SEQUOIA CT APT 16
THOUSAND OAKS, CA 91360-3882

SUSAN HOOPINGARNER
1215 ANCHORS WAY DR SPC 115
VENTURA, CA 93001-252

SUSAN HOWARD
460 S BRENT ST
VENTURA, CA 93003-4707

SUSAN HOWELL
2776 E PONDEROSA DR APT 301
CAMARILLO, CA 93010-4864

SUSAN HOWIE
1007 CALLE YUCCA
THOUSAND OAKS, CA 91360-2235

SUSAN HUEBNER
2706 DAWSON AVE
VENTURA, CA 93003-4636

SUSAN HUGHES
1752 ALMANOR ST
OXNARD, CA 93030-6185

SUSAN HWANG
1021 BOLLIN AVE
CAMARILLO, CA 93010-4708

SUSAN INGLIS
205 CALLE HIGUERA
CAMARILLO, CA 93010-1726

SUSAN IRWIN
51 MARGARITA AVE
CAMARILLO, CA 93012-8113

SUSAN JACKSON
16304 VILLAGE 16
CAMARILLO, CA 93012-7306

SUSAN JELLISON
3001 WAUNETA ST
NEWBURY PARK, CA 91320-4403

SUSAN JEWETT
2613 BAYSHORE AVE
VENTURA, CA 93001-4131

SUSAN JIANG
3547 DUSK DR
CAMARILLO, CA 93012-7846

SUSAN JOHNSEN
667 VALLEY OAK LN
NEWBURY PARK, CA 91320-4037

SUSAN JOHNSON
1057 E META ST
VENTURA, CA 93001-3029

SUSAN JOHNSON
1800 W HILLCREST DR APT 305
NEWBURY PARK, CA 91320-2335

SUSAN KAPETANICH
5312 BUENA MESA CT
CAMARILLO, CA 93012-5300

SUSAN KEENE
827 JENNY DR
NEWBURY PARK, CA 91320-2016

SUSAN KELLEN
6332 MOCKINGBIRD ST
VENTURA, CA 93003-6170

SUSAN KESTELEYN
5237 CREEKSIDE RD
CAMARILLO, CA 93012-5419

SUSAN KLEIN
1608 SHORELINE ST
CAMARILLO, CA 93010-6016

SUSAN KLINE
1375 SWEETWATER AVE
CAMARILLO, CA 93010-3528

SUSAN KLIPP
195 S SEAWARD AVE
VENTURA, CA 93003-2620

SUSAN KNUPP
1968 SCHOLLE RD
VENTURA, CA 93003-6134

SUSAN KOSMALA
4219 VILLAGE 4
CAMARILLO, CA 93012-6913

SUSAN KUNDELL
363 DONLIN LN
NEWBURY PARK, CA 91320-4613

SUSAN LABADIE
348 CHESTNUT HILL CT APT 23
THOUSAND OAKS, CA 91360-3824

SUSAN LEBOW
1155 LUCERO ST
CAMARILLO, CA 93010-3053

SUSAN LEIPZIG
322 GREEN MOOR PL
THOUSAND OAKS, CA 91361-1139

SUSAN LEPARD
2561 TRUMAN ST
CAMARILLO, CA 93010-3530

SUSAN LINDA
450 WALKER AVE
CAMARILLO, CA 93010-6537

SUSAN LOBACH
505 W GAINSBOROUGH RD APT 102
THOUSAND OAKS, CA 91360-2442

SUSAN LOCKWOOD
878 WINDING WAY DR
VENTURA, CA 93001-2072

SUSAN LONG
729 GLEN OAKS RD
THOUSAND OAKS, CA 91360-5935

SUSAN LOPATKA
322 COMMONS PARK DR
CAMARILLO, CA 93012-7727

SUSAN LOPEZ
323 RIVERPARK BLVD UNIT 202
OXNARD, CA 93036-7672

SUSAN LOPEZ
336 RODGERS ST
VENTURA, CA 93003-5207

SUSAN LUDWIG
324 CHESTNUT HILL CT APT 37
THOUSAND OAKS, CA 91360-3834

SUSAN LUFT
508 GRANDE ST
OXNARD, CA 93036-8214

SUSAN MACINNES
1712 E THOUSAND OAKS BLVD APT 118
THOUSAND OAKS, CA 91362-2947

SUSAN MADAY
424 ARBOR LANE CT APT 205
THOUSAND OAKS, CA 91360-7208

SUSAN MADDOX
6 CHRISTINA AVE
CAMARILLO, CA 93012-8102

SUSAN MAGPIONG
741 VERNA AVE
NEWBURY PARK, CA 91320-2147

SUSAN MALLOY
3706 PALOMA DR
VENTURA, CA 93003-3128

SUSAN MARIE
190 RANCHO ADOLFO DR
CAMARILLO, CA 93012-5147

SUSAN MARQUEZ
2020 VISTA DEL MAR DR
VENTURA, CA 93001-3726

SUSAN MARSHALL
209 S JOANNE AVE
VENTURA, CA 93003-4723

SUSAN MARTIN
1125 BEECHWOOD ST
CAMARILLO, CA 93010-3012

SUSAN MARTIN
661 ROWLAND AVE
CAMARILLO, CA 93010-6351

SUSAN MARTIN
6700 TELEPHONE RD APT 616
VENTURA, CA 93003-5551

SUSAN MARTINEZ
491 DEERHURST AVE
CAMARILLO, CA 93012-5149

SUSAN MATHEWS
4050 CALLE MIRA MONTE
NEWBURY PARK, CA 91320-1931

SUSAN MCADAM
1157 MONTE SERENO DR
THOUSAND OAKS, CA 91360-2408

SUSAN MCCARTHY
1123 SHELBURN LN
VENTURA, CA 93001-4054

SUSAN MCDONALD
52 BRENTWOOD AVE
VENTURA, CA 93003-3756

SUSAN MCGOWAN
400 FOREST PARK BLVD APT 328
OXNARD, CA 93036-5553

SUSAN MCGRATH
1311 RANCHO LN
THOUSAND OAKS, CA 91362-2579

SUSAN MCKENNA
1009 INSPIRATION WAY
VENTURA, CA 93001-3080

SUSAN MENZIE
1430 CALLE LA CUMBRE
CAMARILLO, CA 93010-1817

SUSAN MERCER
841 CALLE PECOS
THOUSAND OAKS, CA 91360-2320

SUSAN MIKASA
174 STANFORD AVE
OXNARD, CA 93036-2437

SUSAN MILLER
153 GIANT OAK AVE
NEWBURY PARK, CA 91320-3455

SUSAN MILTON
23 ROBERTSON WAY
NEWBURY PARK, CA 91320-3939

SUSAN MITCHELL
149 LA VETA DR
CAMARILLO, CA 93012-5245

SUSAN MONTGOMERY
327 CHESTNUT HILL CT APT 21
THOUSAND OAKS, CA 91360-3836

SUSAN MOORE
3907 CALLE VALLE VISTA
NEWBURY PARK, CA 91320-1939

SUSAN MORRELL
190 BRAZIL ST APT 205
THOUSAND OAKS, CA 91360-5666

SUSAN MUHRER
2724 E PONDEROSA DR APT 84
CAMARILLO, CA 93010-4873

SUSAN NACK
18107 VILLAGE 18
CAMARILLO, CA 93012-7407

SUSAN NAUMANN
2180 GRANDVIEW DR
CAMARILLO, CA 93010-7951

SUSAN NEUBAUER
329 WINDTREE AVE
NEWBURY PARK, CA 91320-4133

SUSAN NOLAN
2734 SAILOR AVE
VENTURA, CA 93001-4160

SUSAN NOLL
426 WESTMINSTER AVE
VENTURA, CA 93003-3963

SUSAN NORDENG
1237 E SANTA CLARA ST APT 1
VENTURA, CA 93001-3165

SUSAN NUGENT
341 W VINEYARD AVE APT 648
OXNARD, CA 93036-2083

SUSAN OGLESBY
235 TIMBER RD
NEWBURY PARK, CA 91320-4637

SUSAN OSBORN
243 GREEN LEA PL
THOUSAND OAKS, CA 91361-1102

SUSAN PAINTER
2810 WAGON WHEEL RD UNIT 301
OXNARD, CA 93036-1184

SUSAN PALMER
14 PASEO MARGARITA
CAMARILLO, CA 93012-8120

SUSAN PANDOLFI
143 PEPPER RD
NEWBURY PARK, CA 91320-4738

SUSAN PIOTT
5296 BUENA MESA CT
CAMARILLO, CA 93012-5300

SUSAN POPROCK
1036 AMBERTON LN
NEWBURY PARK, CA 91320-3514

SUSAN PRAY
1052 MODESTO AVE
CAMARILLO, CA 93010-4503

SUSAN PRITCHARD
1063 PITTSFIELD LN
VENTURA, CA 93001-3854

SUSAN RAPOSE
306 CALLE LARIOS
CAMARILLO, CA 93010-1733

SUSAN RAZIN
1599 BLUE CANYON ST
NEWBURY PARK, CA 91320-6549

SUSAN REID
6697 BRISTOL RD
VENTURA, CA 93003-6747

SUSAN REITZ
2355 ALICE ANN RD
NEWBURY PARK, CA 91320-4578

SUSAN RENTERIA
4804 MASCAGNI ST
VENTURA, CA 93003-385

SUSAN REYES
3892 CALLE VALLE VISTA
NEWBURY PARK, CA 91320-1940

SUSAN RIALL
2669 ELMIRA ST
NEWBURY PARK, CA 91320-3208

SUSAN RICHARDS
356 HICKORY GROVE DR
NEWBURY PARK, CA 91320-4746

SUSAN RIFENBARK
404 BAJA CT
CAMARILLO, CA 93010-6257

SUSAN ROBERTS
1463 LA JOLLA DR
THOUSAND OAKS, CA 91362-2329

SUSAN ROBLES
285 RIVERPARK BLVD APT 107
OXNARD, CA 93036-7650

SUSAN ROGERS
1206 MCKNIGHT RD
NEWBURY PARK, CA 91320-4724

SUSAN RUBIN
274 W RAMONA ST
VENTURA, CA 93001-1645

SUSAN RUIZ
1300 SARATOGA AVE UNIT 1107
VENTURA, CA 93003-6411

SUSAN SALVUCCI
351 CHESTNUT HILL CT APT 16
THOUSAND OAKS, CA 91360-3827

SUSAN SANDOVAL
889 SAINT CHARLES DR APT 2
THOUSAND OAKS, CA 91360-4030

SUSAN SCHOENBAUM
2624 VISTA LOOP
OXNARD, CA 93036-6205

SUSAN SELTZER
1209 CALLE PECOS
THOUSAND OAKS, CA 91360-2348

SUSAN SHERAGY
19240 VILLAGE 19
CAMARILLO, CA 93012-7504

SUSAN SHERMAN
718 BLUE OAK AVE
NEWBURY PARK, CA 91320-4012

SUSAN SIMMONS
136 HEATHER RIDGE AVE
NEWBURY PARK, CA 91320-3428

SUSAN SINCLAIR
1769 MONITA DR
VENTURA, CA 93001-2303

SUSAN SMITH
317 VALMORE AVE
VENTURA, CA 93003-4749

SUSAN SOUTHWORTH
142 ALLEN CT
NEWBURY PARK, CA 91320-3901

SUSAN SPIES
85 CALETA DR
CAMARILLO, CA 93012-5105

SUSAN SPRINGER
139 GAY DR
VENTURA, CA 93003-5311

SUSAN STARK
1433 WHITE FEATHER CT
NEWBURY PARK, CA 91320-6565

SUSAN STATER
6905 KINGLET ST
VENTURA, CA 93003-7139

SUSAN STEIN
7419 VILLAGE 7
CAMARILLO, CA 93012-6943

SUSAN STEUER
619 VALLEY OAK LN
NEWBURY PARK, CA 91320-4033

SUSAN STONE
3460 GLORIA DR
NEWBURY PARK, CA 91320-2007

SUSAN STONE
751 BIRCHPARK CIR APT 201
THOUSAND OAKS, CA 91360-3878

SUSAN STOOPS
2514 DANUBE WAY
OXNARD, CA 93036-1637

SUSAN STOUT
3362 GERALD DR
NEWBURY PARK, CA 91320-2909

SUSAN STROUD
465 W GONZALES RD UNIT 209
OXNARD, CA 93036-2981

SUSAN SUKMAN MCCRAY
370 CHERRY HILLS CT
NEWBURY PARK, CA 91320-4172

SUSAN SULLINS
1209 CYPRESS POINT LN APT 204
VENTURA, CA 93003-7820

SUSAN TANNENBAUM
848 MILTON AVE
VENTURA, CA 93003-4917

SUSAN TASNADY
411 KIAWAH RIVER DR
OXNARD, CA 93036-5322

SUSAN TAYLOR
12 BRENTWOOD AVE
VENTURA, CA 93003-3722

SUSAN TAYLOR
4966 THILLE ST
VENTURA, CA 93003-8232

SUSAN TERRY
130 N GARDEN ST UNIT 1107
VENTURA, CA 93001-2536

SUSAN THOMPSON
1691 AMARELLE ST
NEWBURY PARK, CA 91320-5983

SUSAN TURGEON
191 CATHY DR
NEWBURY PARK, CA 91320-3103

SUSAN TURVILLE
2758 BORCHARD RD
NEWBURY PARK, CA 91320-3864

SUSAN VALENZUELA
2271 DUNNIGAN ST
CAMARILLO, CA 93010-4616

SUSAN VANDERVEEN
1777 CORONADO CT
CAMARILLO, CA 93010-6243

SUSAN VEST
190 CAMINO RUIZ
CAMARILLO, CA 93012-6782

SUSAN VINSON
868 MONT BLANC DR
VENTURA, CA 93001-2021

SUSAN VOLL
1087 NORDMAN DR
CAMARILLO, CA 93010-2926

SUSAN WAGNER
79 ENCINAL WAY
VENTURA, CA 93001-3317

SUSAN WALIN
1331 CYPRESS POINT LN APT 202
VENTURA, CA 93003-7822

SUSAN WATANABE
1752 SKYRIDGE CT
NEWBURY PARK, CA 91320-4558

SUSAN WATKINS
5200 CLEMSON ST
VENTURA, CA 93003-3928

SUSAN WEATHERSTONE
788 PINETREE CIR APT 27
THOUSAND OAKS, CA 91360-3813

SUSAN WEBER
4018 CALLE MIRA MONTE
NEWBURY PARK, CA 91320-1931

SUSAN WEST
39 N SANTA ROSA ST
VENTURA, CA 93001-3444

SUSAN WEST
6565 SORA ST
VENTURA, CA 93003-6208

SUSAN WHEELAN
2412 HYLAND AVE
VENTURA, CA 93001-2402

SUSAN WHITE
121 SAN ROQUE AVE
VENTURA, CA 93003-3021

SUSAN WILBER
682 CAMINO VERDE
THOUSAND OAKS, CA 91360-2116

SUSAN WILLIAMS
490 E WILBUR RD APT 102
THOUSAND OAKS, CA 91360-7331

SUSAN WILLSON
477 WALKER AVE
CAMARILLO, CA 93010-6536

SUSAN WILSON
112 JAPONICA AVE
CAMARILLO, CA 93012-5168

SUSAN WINQUIST
249 CALLE FRONTE
CAMARILLO, CA 93012-5111

SUSAN WOOD
7240 LEMUR ST
VENTURA, CA 93003-6829

SUSAN WRIGHT
548 HOLLYBURNE LN
THOUSAND OAKS, CA 91360-2532

SUSAN YOUNG
57 N ANN ST APT 101
VENTURA, CA 93001-3036

SUSAN ZANDER
1876 RIVENDELL CIR
NEWBURY PARK, CA 91320-4538

SUSANA BARTOVSKY
4005 BARCELONA PL
NEWBURY PARK, CA 91320-2803

SUSANA BELLO
204 HILLIARD LN
NEWBURY PARK, CA 91320-1111

SUSANA BERNAL
465 W GONZALES RD UNIT 208
OXNARD, CA 93036-2981

SUSANA CERVANTES
3535 ORANGE DR
OXNARD, CA 93036-8838

SUSANA CORTES
1211 LOMBARD ST
OXNARD, CA 93030-132

SUSANA COVARRUBIAS
914 LOMBARD ST
OXNARD, CA 93030-5568

SUSANA CRUZ
1248 GRACIA DR
OXNARD, CA 93030-411

SUSANA DELGADILLO
3980 TELEGRAPH RD APT 7
VENTURA, CA 93003-3612

SUSANA EUYOQUE
2044 FAUNA DR
OXNARD, CA 93036-9000

SUSANA FERNANDEZ
474 WILL AVE
OXNARD, CA 93036-1327

SUSANA GONZALEZ
317 RIVERPARK BLVD UNIT 202
OXNARD, CA 93036-7678

SUSANA GRU
700 N WENDY DR APT 34
NEWBURY PARK, CA 91320-3053

SUSANA HULLE
1648 APPLEFIELD ST
NEWBURY PARK, CA 91320-5998

SUSANA JEHLE
3228 N VENTURA RD
OXNARD, CA 93036-5459

SUSANA MEDINA
514 CORTE JANA
OXNARD, CA 93030-8090

SUSANA MERRICK
305 DANVERS RIVER ST
OXNARD, CA 93036-5303

SUSANA MONTESINOS
281 RIVERPARK BLVD APT 212
OXNARD, CA 93036-7646

SUSANA MOTU
3120 N VENTURA RD
OXNARD, CA 93036-5360

SUSANA OROZCO
649 HOLLY AVE
OXNARD, CA 93036-1934

SUSANA PALMERI
1901 E HILLCREST DR
THOUSAND OAKS, CA 91362-2620

SUSANA PORGES
205 GREEN HEATH PL
THOUSAND OAKS, CA 91361-1106

SUSANA PULIDO
2632 BALBOA ST
OXNARD, CA 93036-1758

SUSANA REYES
6039 PROMONTORY LN APT 414
VENTURA, CA 93003-6691

SUSANA SALDIVAR
400 FOREST PARK BLVD APT 302
OXNARD, CA 93036-5550

SUSANA SOTO
1300 SARATOGA AVE UNIT 2200
VENTURA, CA 93003-6422

SUSANA STANZIANO
9 LA CAM RD
NEWBURY PARK, CA 91320-3834

SUSANA TAN
4756 SULLIVAN ST APT 104
VENTURA, CA 93003-8211

SUSANA TAYLOR
6412 CROWLEY AVE
VENTURA, CA 93003-6771

SUSANA TOBIAS
18140 VILLAGE 18
CAMARILLO, CA 93012-7408

SUSANA VARGAS
1130 BLANCA PL
OXNARD, CA 93036-2533

SUSANA VILLALTA
2283 SUNRIDGE DR
VENTURA, CA 93003-6752

SUSANNA RODRIGUEZ
2626 VISTA LOOP
OXNARD, CA 93036-6205

SUSANNA VAN DE GRAAF
7315 VILLAGE 7
CAMARILLO, CA 93012-6925

SUSANNAH TYNON
340 GREEN MOOR PL
THOUSAND OAKS, CA 91361-1167

SUSANNE CIUFO
158 KENNETH ST
CAMARILLO, CA 93010-7838

SUSANNE GADKER
69 COPLAND CIR
VENTURA, CA 93003-5217

SUSANNE GOTTFRIED
4900 TELEGRAPH RD APT 626
VENTURA, CA 93003-4127

SUSANNE GUERRERO
864 VALLECITO DR
VENTURA, CA 93001-2082

SUSANNE HINKEL
2279 JAMES AVE
VENTURA, CA 93003-6735

SUSANNE LAMMOT
2976 SEAHORSE AVE
VENTURA, CA 93001-4250

SUSANNE LIEBERMAN
1717 BLUE CANYON ST
NEWBURY PARK, CA 91320-6514

SUSANNE MUSCHITZ
194 MCKNIGHT RD
NEWBURY PARK, CA 91320-4787

SUSANNE POOLER
242 DINSMORE AVE
THOUSAND OAKS, CA 91362-3002

SUSANNE SKILLSTAD
2023 MANDRILL AVE
VENTURA, CA 93003-6839

SUSANNE TUTTLE
278 CALLE HIGUERA
CAMARILLO, CA 93010-1727

SUSETTE TODD
1569 THRUSH AVE
VENTURA, CA 93003-6229

SUSHMA MAN
1890 W HILLCREST DR APT 507
NEWBURY PARK, CA 91320-2360

SUSI OLDENKAMP
1215 ANCHORS WAY DR SPC 50
VENTURA, CA 93001-5287

SUSI WONG
6271 CLARA ST UNIT B
VENTURA, CA 93003-6738

SUSIE BISCHEL
622 PAIGE LN
THOUSAND OAKS, CA 91360-5431

SUSIE CERVANTES
800 CAYO GRANDE CT
NEWBURY PARK, CA 91320-1943

SUSIE DIAZ
2720 WAGON WHEEL RD APT 323
OXNARD, CA 93036-2192

SUSIE GONZALEZ
492 YALE CT
OXNARD, CA 93036-2557

SUSIE HERNANDEZ
2567 HARTNELL ST
CAMARILLO, CA 93010-6521

SUSIE MORENO
1201 DOMINGO PL
OXNARD, CA 93030-2595

SUSIE PEACH
4388 CENTRAL AVE SPC 57
CAMARILLO, CA 93010-8511

SUSIE THIRION
7050 WOLVERINE ST
VENTURA, CA 93003-7049

SUSIE TSE
598 TREE TOP LN
THOUSAND OAKS, CA 91360-2454

SUSIE YEE
279 RODGERS ST
VENTURA, CA 93003-5208

SUSY HULBERT
1100 WINTHROP LN
VENTURA, CA 93001-4048

SUYAPA MANCIA
200 ORCHARD PL APT 202
OXNARD, CA 93036-2033

SUZAN FISH
788 PINETREE CIR APT 25
THOUSAND OAKS, CA 91360-3813

SUZAN SMART
448 TUOLUMNE AVE APT 1
THOUSAND OAKS, CA 91360-7814

SUZAN STONELY
1820 CRYSTAL VIEW CIR
NEWBURY PARK, CA 91320-4596

SUZANA CHAVEZ
1655 SNOW AVE
OXNARD, CA 93030-6193

SUZANA KEREKES
1054 BATH LN
VENTURA, CA 93001-3817

SUZANN DAVIS
1215 ANCHORS WAY DR SPC 242
VENTURA, CA 93001-5227

SUZANN LARSON
916 SANDPIPER CT
VENTURA, CA 93001-4153

SUZANN PISCIOTTA
1581 GLENBROCK LN
NEWBURY PARK, CA 91320-1806

SUZANN SWEIDAN
1185 CARLSBAD PL
VENTURA, CA 93003-5835

SUZANNA ESTRADA
2400 PICKWICK DR APT 201
CAMARILLO, CA 93010-6552

SUZANNA FOSTER
2414 GRAPEVINE DR
OXNARD, CA 93036-1576

SUZANNA SANCHEZ
2810 RIVERPARK BLVD
OXNARD, CA 93036-5333

SUZANNA TATAREWICZ
281 BROOK RD
NEWBURY PARK, CA 91320-4605

SUZANNAH PIDDUCK
340 S BRENT ST
VENTURA, CA 93003-4705

SUZANNE ANTABELIAN
488 GALSWORTHY ST
THOUSAND OAKS, CA 91360-5315

SUZANNE BELLAH
1572 SAN NICHOLAS ST
VENTURA, CA 93001-3345

SUZANNE BENVENUTO
577 DEBBIE ST
NEWBURY PARK, CA 91320-3010

SUZANNE BIRDSALL
255 N CATALINA ST
VENTURA, CA 93001-2433

SUZANNE BLAUVELT
678 WHISPERING OAKS PL
NEWBURY PARK, CA 91320-4119

SUZANNE BLOCK
1361 ALESSANDRO DR
NEWBURY PARK, CA 91320-3516

SUZANNE BRENNER
919 CORTE AUGUSTA
CAMARILLO, CA 93010-7433

SUZANNE BRIEN
2424 POLI ST
VENTURA, CA 93003-1551

SUZANNE CAILLIEZ
375 W RAMONA ST SPC 39
VENTURA, CA 93001-4647

SUZANNE CLARKE
1215 ANCHORS WAY DR SPC 187
VENTURA, CA 93001-6227

SUZANNE CORRIDAN
1727 EVANS AVE
VENTURA, CA 93001-3426

SUZANNE DAYRIT
110 MAEGAN PL APT 2
THOUSAND OAKS, CA 91362-2766

SUZANNE DEMPSEY
2159 DERBY ST
CAMARILLO, CA 93010-3305

SUZANNE FARRELL
4521 EL CAPITAN PL
CAMARILLO, CA 93012-965

SUZANNE FOLLMER
2155 SUNRIDGE DR
VENTURA, CA 93003-6755

SUZANNE FREET
964 WEBER CIR APT 105
VENTURA, CA 93003-8240

SUZANNE GURSKE
157 S CRIMEA ST
VENTURA, CA 93001-3111

SUZANNE HACKETT
11 DONALD AVE
NEWBURY PARK, CA 91320-4406

SUZANNE HAYDON
461 PRINCETON AVE
VENTURA, CA 93003-3913

SUZANNE HOCK
5243 PASEO RICOSO
CAMARILLO, CA 93012-5326

SUZANNE HOGAN
696 KENWOOD ST
NEWBURY PARK, CA 91320-4116

SUZANNE HUNT
6 INEZ ST
CAMARILLO, CA 93012-8104

SUZANNE INGRAM
28154 VILLAGE 28
CAMARILLO, CA 93012-7617

SUZANNE JIMENEZ
659 ERICA PL
OXNARD, CA 93036-2323

SUZANNE JOHNSON
1915 DELGADA CT
CAMARILLO, CA 93010-6353

SUZANNE KHODANIAN
1302 MEADOWLARK LN
OXNARD, CA 93036-6270

SUZANNE KITAIN
1845 TIPPERARY LN
NEWBURY PARK, CA 91320-3419

SUZANNE KRAWCZYK
4747 TEMPLETON ST
VENTURA, CA 93003-389

SUZANNE LEE
1817 GOLDEN OAK ST
NEWBURY PARK, CA 91320-5980

SUZANNE LEKSON
861 CHURCH ST
VENTURA, CA 93001-2014

SUZANNE LINGL
1551 HABRA CT
CAMARILLO, CA 93010-3144

SUZANNE LUDINGTON
79 S CATALINA ST
VENTURA, CA 93001-3523

SUZANNE LURVEY
2679 PREBLE AVE
VENTURA, CA 93003-4613

SUZANNE MALEC
299 HODENCAMP RD APT 61
THOUSAND OAKS, CA 91360-5633

SUZANNE MARIE
750 CLYDE RIVER RD UNIT 135
OXNARD, CA 93036-5577

SUZANNE MCCAFFREY
153 DENA DR
NEWBURY PARK, CA 91320-3108

SUZANNE MCCANN
7165 VILLAGE 7
CAMARILLO, CA 93012-6921

SUZANNE MENNE
265 GENEIVE CIR
CAMARILLO, CA 93010-7820

SUZANNE MIRABELLI
836 CALLE LA ROCHA
CAMARILLO, CA 93010-2727

SUZANNE NIELSEN
4337 WESTMONT ST
VENTURA, CA 93003-3813

SUZANNE NOURSE
280 SILAS LN
NEWBURY PARK, CA 91320-4439

SUZANNE ODELL
2400 PICKWICK DR APT 109
CAMARILLO, CA 93010-6548

SUZANNE OLSEN
61 CORONADO ST
VENTURA, CA 93001-3517

SUZANNE OULMAN
6951 CROWLEY AVE
VENTURA, CA 93003-7111

SUZANNE PASTOR
330 CALLE LA SOMBRA
CAMARILLO, CA 93010-2817

SUZANNE QUAM
159 ANACAPA ST
VENTURA, CA 93001-3525

SUZANNE RAMIREZ
1021 ORION WAY
OXNARD, CA 93036-6298

SUZANNE RAMIREZ
321 OCCIDENTAL DR
OXNARD, CA 93036-2450

SUZANNE RIOS
1523 TORERO DR
OXNARD, CA 93030-6199

SUZANNE SINGLETON
151 CAMINO CASTANADA
CAMARILLO, CA 93010-1830

SUZANNE SMITH
752 WOODLAWN DR
THOUSAND OAKS, CA 91360-2570

SUZANNE SOMMER
91 GREENMEADOW DR
NEWBURY PARK, CA 91320-4184

SUZANNE SPRINGER
195 CEDAR DR
CAMARILLO, CA 93010-7854

SUZANNE STAMP
4020 COCOS CT
VENTURA, CA 93003-3607

SUZANNE TAUBE
1126 MONTE SERENO DR
THOUSAND OAKS, CA 91360-2407

SUZANNE THOMPSON
3975 TELEGRAPH RD SPC 9
VENTURA, CA 93003-3681

SUZANNE TRUEBA
1957 LOS FELIZ DR APT 266
THOUSAND OAKS, CA 91362-5515

SUZANNE TUREK
3058 WHITE ROCK RD
CAMARILLO, CA 93012-7722

SUZANNE VACA
105 WALNUT DR
OXNARD, CA 93036-1319

SUZANNE VACA
244 ORANGE DR
OXNARD, CA 93036-1679

SUZANNE VADNAIS
2 CALLE ESCALON
CAMARILLO, CA 93010-1709

SUZANNE VANVAKARIS
490 S EMMA AVE
VENTURA, CA 93003-4743

SUZANNE WEINSTEIN
1068 CAMINO MAGENTA
THOUSAND OAKS, CA 91360-2103

SUZANNE WEIST
1720 MONTEVINA CIR APT 1012
OXNARD, CA 93030-695

SUZANNE WILLSON
3317 GLORIA DR
NEWBURY PARK, CA 91320-2006

SUZANNE WOOD
1361 CYPRESS POINT LN APT 204
VENTURA, CA 93003-6097

SUZETTE MORRIS SETTERBE
747 BENSON WAY
THOUSAND OAKS, CA 91360-5917

SUZETTE RODAS
50 MAEGAN PL APT 15
THOUSAND OAKS, CA 91362-2785

SUZETTE THURMOND
7105 VILLAGE 7
CAMARILLO, CA 93012-6921

SUZIE PARKER
3005 E MAIN ST APT 303
VENTURA, CA 93003-4759

SUZZANE HENRY
750 CLYDE RIVER RD UNIT 120
OXNARD, CA 93036-5576

SUZZANNE FLEET
4928 THILLE ST
VENTURA, CA 93003-8231

SUZZETTE FLORES
2512 TIMBER CREEK TRL
OXNARD, CA 93036-6284

SVEA MORALES
1940 LOS FELIZ DR APT R
THOUSAND OAKS, CA 91362-3017

SVEN HANSEN
56 N DUNNING ST
VENTURA, CA 93003-3004

SVETLANA KRUPENINA
1947 LAGO LN
OXNARD, CA 93036-7954

SVETLANA ROZOVA
1449 CYPRESS POINT LN APT 101
VENTURA, CA 93003-7818

SVETLANA SHIROTOV
6039 PROMONTORY LN APT 408
VENTURA, CA 93003-6687

SVETLANA SLOCUM
3221 PENZANCE AVE
CAMARILLO, CA 93012-7783

SVIATLANA HARBUNOVA
2112 AVILA PL
OXNARD, CA 93036-8257

SWAGATA MANDAL
582 TARA ST
NEWBURY PARK, CA 91320-3046

SWARTZ BRIELL
91 S DEWEY AVE
NEWBURY PARK, CA 91320-4318

SWASTIK YADAV
1237 MONTE SERENO DR
THOUSAND OAKS, CA 91360-2400

SWATI KUPPILI
555 LAURIE LN APT B1
THOUSAND OAKS, CA 91360-5587

SWETA PATKI
74 MAYFLOWER CT
THOUSAND OAKS, CA 91360-3623

SYAM IVATURI
525 STRAUSS DR
NEWBURY PARK, CA 91320-3044

SYDNEY BARSHAY
209 RIVERDALE CT APT 565
CAMARILLO, CA 93012-7796

SYDNEY DUFTY
138 S BRYN MAWR ST APT 7
VENTURA, CA 93003-4017

SYDNEY GRAF
3324 ARMADA DR
VENTURA, CA 93003-4908

SYDNEY HARRIS
596 S SEAWARD AVE
VENTURA, CA 93003-4521

SYDNEY JABLONOWSKI
961 EL SEGUNDO DR
THOUSAND OAKS, CA 91362-2202

SYDNEY MCKINLEY
135 JUNIPERO ST UNIT 102
VENTURA, CA 93001-3354

SYDNEY MORRIS
1321 SAN SIMEON CT UNIT 3
VENTURA, CA 93003-6033

SYDNEY REIMER
125 N WENDY DR
NEWBURY PARK, CA 91320-3145

SYDNEY SIMS
5252 CREEKSIDE RD
CAMARILLO, CA 93012-5420

SYDNEY SMITH
311 FRANCES ST
VENTURA, CA 93003-4646

SYDNEY ZACSEK
258 DALTON ST
VENTURA, CA 93003-1539

SYDNIE BOYLAN
618 ARTISAN RD
NEWBURY PARK, CA 91320-5702

SYED AUN ALI HASNAIN
3837 CALLE MAZATLAN
NEWBURY PARK, CA 91320-1928

SYED HASAN
1551 APPLEFIELD ST
NEWBURY PARK, CA 91320-5996

SYED MEHDI
209 GREEN HEATH PL
THOUSAND OAKS, CA 91361-1106

SYED MUJTABA
202 MARIPOSA DR
NEWBURY PARK, CA 91320-3740

SYED RAHMAN
1897 RIBERA DR
OXNARD, CA 93030-5442

SYED TAQI
480 CHAPALA DR
CAMARILLO, CA 93010-6003

SYEDA KHAN
257 E BARNETT ST
VENTURA, CA 93001-1713

SYLVA PITTERS
157 GREENMEADOW DR
NEWBURY PARK, CA 91320-4183

SYLVAIN COSTES
1036 PAN CT
NEWBURY PARK, CA 91320-3579

SYLVAIN MUCKENHIRN
885 SEAMIST PL APT 206
VENTURA, CA 93003-476

SYLVANA FLORES
6089 CRANE ST
VENTURA, CA 93003-6106

SYLVESTER HERNDON
721 PASEO CAMARILLO APT 115
CAMARILLO, CA 93010-720

SYLVESTER RUBIO
913 ORANGE DR
OXNARD, CA 93036-1834

SYLVIA ANDRADE
3417 ELAINE ST
OXNARD, CA 93036-1438

SYLVIA BASUA
2200 LAVANDA DR
OXNARD, CA 93036-2510

SYLVIA CALDWELL
1951 RIBERA DR
OXNARD, CA 93030-5491

SYLVIA CARDENAS
3436 ORANGE DR
OXNARD, CA 93036-8833

SYLVIA CASTANEDA
194 CALLE DE LA ROSA
CAMARILLO, CA 93012-5005

SYLVIA CONNELL
1088 HARRIS AVE
CAMARILLO, CA 93010-2919

SYLVIA CORDOVA
2538 EXETER CT
CAMARILLO, CA 93010-3514

SYLVIA DALICHAU COOKE
2230 GORMAN ST
CAMARILLO, CA 93010-4625

SYLVIA DELRIO
715 PASEO CAMARILLO APT 911
CAMARILLO, CA 93010-843

SYLVIA DIMALANTA
3765 CALLE CLARA VISTA
NEWBURY PARK, CA 91320-1912

SYLVIA ELENES
2011 OCASO PL
OXNARD, CA 93030-7274

SYLVIA ESCOBEDO
784 SIDONIA AVE
VENTURA, CA 93003-5002

SYLVIA ESPINOZA
3349 N VENTURA RD
OXNARD, CA 93036-5348

SYLVIA FONSECA
355 RIVERPARK BLVD APT 201
OXNARD, CA 93036-7636

SYLVIA GARCIA
55 OAK ST
CAMARILLO, CA 93010-7921

SYLVIA GOLDHAMMER
244 GREEN LEA PL
THOUSAND OAKS, CA 91361-1101

SYLVIA GONZALES
1891 COLONIA PL
CAMARILLO, CA 93010-7800

SYLVIA GONZALES
2135 HYACINTH DR
OXNARD, CA 93036-2338

SYLVIA GRAHAM
999 OYSTER ST
VENTURA, CA 93001-4162

SYLVIA HARTMAN
17 MARGARITA AVE
CAMARILLO, CA 93012-8113

SYLVIA JASSO
2478 IVORY WAY
OXNARD, CA 93036-6290

SYLVIA KAUFMAN
25320 VILLAGE 25
CAMARILLO, CA 93012-7613

SYLVIA KIRKPATRICK
129 GIANT OAK AVE
NEWBURY PARK, CA 91320-3455

SYLVIA KOIK
4751 CHULA VISTA CT
CAMARILLO, CA 93012-5273

SYLVIA LAPHAM
1300 SARATOGA AVE UNIT 1408
VENTURA, CA 93003-6414

SYLVIA LAW
304 CAPITAN ST
NEWBURY PARK, CA 91320-4052

SYLVIA LOPEZ
2320 N H ST
OXNARD, CA 93036-1548

SYLVIA MARTINI
1632 JUSTICIA LN
OXNARD, CA 93030-6099

SYLVIA MCGINNIS
18115 VILLAGE 18
CAMARILLO, CA 93012-7407

SYLVIA MCWATERS
140 BRAZIL ST APT A201
THOUSAND OAKS, CA 91360-5672

SYLVIA MOJICA
440 LOS VIENTOS DR
NEWBURY PARK, CA 91320-2813

SYLVIA MORA
2133 AVILA PL
OXNARD, CA 93036-8257

SYLVIA OCHOA
2422 LARKHAVEN LN
OXNARD, CA 93036-6248

SYLVIA OCHOA
3240 CHANNEL DR
VENTURA, CA 93003-4962

SYLVIA ONTIVEROS
111 W COLLINS ST APT 101
OXNARD, CA 93036-1648

SYLVIA PAYNE
7332 IMPALA DR
VENTURA, CA 93003-6821

SYLVIA PINCKNEY
606 W VINEYARD AVE
OXNARD, CA 93036-1927

SYLVIA PINK
19223 VILLAGE 19
CAMARILLO, CA 93012-7503

SYLVIA RAMIREZ
583 SCHUMAN PL
VENTURA, CA 93003-379

SYLVIA RODRIGUEZ
321 COLORADO RIVER PL
OXNARD, CA 93036-5302

SYLVIA RUIZ
768 CORTE VIENTO
CAMARILLO, CA 93010-9110

SYLVIA SANDOVAL
209 RIVERDALE CT APT 551
CAMARILLO, CA 93012-7795

SYLVIA SAUCEDO
3433 NYELAND AVE
OXNARD, CA 93036-8820

SYLVIA SCHNOPP
426 SPRING OAK RD UNIT 1625
CAMARILLO, CA 93010-7527

SYLVIA SESTAY
291 SEQUOIA CT APT 15
THOUSAND OAKS, CA 91360-3821

SYLVIA SLATER
4900 TELEGRAPH RD APT 212
VENTURA, CA 93003-4122

SYLVIA SOTO
1053 CACTUS CT
NEWBURY PARK, CA 91320-5907

SYLVIA THATCHER
19 S ELLIS PL
NEWBURY PARK, CA 91320-4506

SYLVIA THOMAS
6210 VILLAGE 6
CAMARILLO, CA 93012-6918

SYLVIA TORRES
1259 HACIENDA DR
OXNARD, CA 93030-413

SYLVIA TREJO
231 JUNEAU PL
OXNARD, CA 93036-1208

SYLVIA VAZQUEZ
127 COLLEGE DR
VENTURA, CA 93003-3407

SYLVIA WATSON
346 HADLEY DR
VENTURA, CA 93003-5206

SYLVIA WEBER
50 MAEGAN PL APT 3
THOUSAND OAKS, CA 91362-2776

SYLVIN PEADEN
2651 WAGON WHEEL RD UNIT 128
OXNARD, CA 93036-1287

SYMPHONY STEPHENS
784 JENNY DR
NEWBURY PARK, CA 91320-2013

SYRA KHAN
1192 VISTA CANYON LN
NEWBURY PARK, CA 91320-1000

SZUYING CHUNG
646 SAINT CHARLES DR APT 5
THOUSAND OAKS, CA 91360-3913

TA CHU
632 LOS VIENTOS DR
NEWBURY PARK, CA 91320-2816

TA HUANG
1681 GLIDER CT
NEWBURY PARK, CA 91320-6502

TABASSUM FATHIMA
3000 SHIRLEY DR
NEWBURY PARK, CA 91320-3041

TABITHA BANE
3443 ETHEL CT
NEWBURY PARK, CA 91320-2002

TABITHA BEAIRSTO
63 GENEIVE ST
CAMARILLO, CA 93010-7815

TABITHA DEAN
754 POLI ST
VENTURA, CA 93001-2942

TABITHA FOSSE
777 EMPIRE AVE
VENTURA, CA 93003-5007

TABITHA HIRNEISEN
2722 BARRY ST
CAMARILLO, CA 93010-6635

TABITHA KAGE
1300 SARATOGA AVE UNIT 1309
VENTURA, CA 93003-6413

TABITHA KOVEN
285 MIDBURY HILL RD
NEWBURY PARK, CA 91320-4736

TABITHA SETTANI GRIFFIN
2771 WINDCREST CT
OXNARD, CA 93036-6211

TABITHA SODEN
121 S EVERGREEN DR
VENTURA, CA 93003-2608

TABITHA STEWART
155 BRENTWOOD AVE
VENTURA, CA 93003-3723

TABYTHA HAUSER
538 S SEAWARD AVE
VENTURA, CA 93003-4521

TACHIO CAO
106 N JOANNE AVE
VENTURA, CA 93003-2930

TAD DAWSON
147 SHAMROCK CT
NEWBURY PARK, CA 91320-3438

TAD DOUGHERTY
302 BENT TWIG AVE
CAMARILLO, CA 93012-5144

TAD MEYERS
371 ARTEMESIA AVE
VENTURA, CA 93001-2200

TADASHI ARAKAWA
200 ORCHARD PL APT 237
OXNARD, CA 93036-2037

TADEO GALLARDO
113 E CENTER ST
VENTURA, CA 93001-1923

TADEO TEBANDEKE
2701 HARBOR BLVD
VENTURA, CA 93001-4122

TAESONG HWANG
667 MUSTANG ST
CAMARILLO, CA 93010-7698

TAEWON LEE
1800 FOURSITE LN APT 17
THOUSAND OAKS, CA 91362-3056

TAEWOO KIM
1161 DEL VERDE CT
NEWBURY PARK, CA 91320-5914

TAGART SOBOTKA
1041 VISTA DEL MAR PL APT 206
VENTURA, CA 93001-3776

TAGUMPAY CALLO
523 ARBOR ST
CAMARILLO, CA 93012-7843

TAHIR MIAN
831 CORTE LA CIENEGA
CAMARILLO, CA 93010-7468

TAHMINA REZA
1939 RIBERA DR
OXNARD, CA 93030-5491

TAHOR GRAVES
1800 FOURSITE LN APT 11
THOUSAND OAKS, CA 91362-3054

TAI MAO
1037 VAQUERO DR
OXNARD, CA 93030-6171

TAINA GARCIA
1267 CHRISTINA CT
CAMARILLO, CA 93010-3018

TAJ LEWIS
3570 MAPLE ST
VENTURA, CA 93003-3502

TAJRUS LIPSCOMB
6500 TELEPHONE RD APT 2705
VENTURA, CA 93003-4450

TAKAKO FUJITA
2306 ADRIAN ST
NEWBURY PARK, CA 91320-3307

TAKASHI NISHIDA
2371 VENTURA BLVD SPC 68
OXNARD, CA 93036-7927

TAKEO KINGI
816 BRADFORD AVE
CAMARILLO, CA 93010-2614

TAKESHI NAKAO
591 TREE TOP LN
THOUSAND OAKS, CA 91360-2455

TAL AVIV
638 FLATHEAD RIVER ST
OXNARD, CA 93036-5308

TALAAT ELWAN
758 HALEVY ST
VENTURA, CA 93003-8257

TALEB MAHFOODH
6342 HUMMINGBIRD ST APT 201
VENTURA, CA 93003-6936

TALIA SCHNEIDERMAN
5428 BENJAMIN CT
VENTURA, CA 93003-419

TALIA SHAYA
622 WARWICK AVE
THOUSAND OAKS, CA 91360-3708

TALIA SWEO
1796 SWIFT AVE
VENTURA, CA 93003-6176

TALIA VAUGHN
2151 CHANNEL DR
VENTURA, CA 93001-3637

TALINA MARTINEZ
6419 WHIPPORWILL ST APT 205
VENTURA, CA 93003-6923

TALMA SPRINGER
3094 SEAHORSE AVE
VENTURA, CA 93001-4248

TALON EDSON
24 BRENTWOOD AVE
VENTURA, CA 93003-3722

TALYA VOGEL
935 WEBER CIR APT 105
VENTURA, CA 93003-8241

TALYNN PEDROZA
6909 HERON ST
VENTURA, CA 93003-7123

TAM BROWN
626 WALCOTT AVE
VENTURA, CA 93003-420

TAM DINH
381 PARK COTTAGE PL
CAMARILLO, CA 93012-7703

TAM PHANOUVONG
6328 WHIPPORWILL ST APT 7
VENTURA, CA 93003-6956

TAMALYN KRECIC SHEA
898 SPRUCE HILL CT
NEWBURY PARK, CA 91320-4767

TAMANNA KARIM
1387 KATHLEEN DR
NEWBURY PARK, CA 91320-4666

TAMAR BARSOUMIAN
1824 ROCK SPRING ST
NEWBURY PARK, CA 91320-5974

TAMAR SHEFFI
59 PALM DR
CAMARILLO, CA 93010-7963

TAMARA ABRAHAM
2520 TIMBER CREEK TRL
OXNARD, CA 93036-6284

TAMARA AMEND
167 BELLAFONTE CT
CAMARILLO, CA 93012-7744

TAMARA BAILEY
444 S JOANNE AVE
VENTURA, CA 93003-4728

TAMARA BARRUS
2107 PIERPONT BLVD
VENTURA, CA 93001-3860

TAMARA BECKLYN
33 VIA PALOMA
CAMARILLO, CA 93012-5027

TAMARA BRANDLEN
2616 SHALIMAR ST
CAMARILLO, CA 93010-3522

TAMARA CALASANTI
56 MARGARITA AVE
CAMARILLO, CA 93012-9432

TAMARA CALASANTI
6038 SAN DIMAS AVE
CAMARILLO, CA 93012-8131

TAMARA CLOUD
236 S HEMLOCK ST APT F
VENTURA, CA 93001-5142

TAMARA DAVIS
1441 RAMONA DR
NEWBURY PARK, CA 91320-3567

TAMARA FLYONN
737 HILLCREST DR
CAMARILLO, CA 93012-5221

TAMARA GONSALVES
574 N OLIVE ST
VENTURA, CA 93001-1802

TAMARA JOHNSON
1752 AMARELLE ST
NEWBURY PARK, CA 91320-5985

TAMARA KRUEGER
134 JERANIOS CT
THOUSAND OAKS, CA 91362-2729

TAMARA LEMALU
1501 TULIPAN CIR
OXNARD, CA 93030-6087

TAMARA LINDSAY
167 S KALORAMA ST APT 2
VENTURA, CA 93001-2944

TAMARA MOORE
3302 SANTA CLARA AVE
OXNARD, CA 93036-7911

TAMARA NAUGHTON
881 SAINT CHARLES DR APT 14
THOUSAND OAKS, CA 91360-4018

TAMARA PARKER
88 STANFORD AVE
OXNARD, CA 93036-2454

TAMARA PENNINGTON
4700 AURORA DR SPC 85
VENTURA, CA 93003-3883

TAMARA POOL
4577 CALLE ARGOLLA
CAMARILLO, CA 93012-930

TAMARA ROSSIE
4548 CALLE ARGOLLA
CAMARILLO, CA 93012-929

TAMARA SAUNDERS
660 VALLEY OAK LN
NEWBURY PARK, CA 91320-4037

TAMARA SCHEXNAYDER
541 SPRING PARK RD
CAMARILLO, CA 93012-7768

TAMARA SCOTT
4067 MARSHALL ST
VENTURA, CA 93003-3657

TAMARA SHOFNER
2158 CHANDLER ST
CAMARILLO, CA 93010-4611

TAMARA SPANGLER
62 CALLE LA SOMBRA
CAMARILLO, CA 93010-2733

TAMARA TILLMAN
52 ILEX DR
NEWBURY PARK, CA 91320-3353

TAMARA UNIGOVSKAYA
4846 NIELSEN ST
VENTURA, CA 93003-382

TAMARA VARNEY
525 JORDAN AVE
VENTURA, CA 93001-3602

TAMBRA OROSCO
53 CALVADOS DR
CAMARILLO, CA 93012-7307

TAMEKA COOPER
2025 LOS FELIZ DR APT 6
THOUSAND OAKS, CA 91362-3037

TAMEKA DALTON
249 REDWOOD AVE
VENTURA, CA 93003-3622

TAMERA ATTIA
488 PARK COTTAGE PL
CAMARILLO, CA 93012-7704

TAMERA FAULKNER
6024 VIA MONTANEZ
CAMARILLO, CA 93012-9400

TAMERA KILBOURN
360 S DOS CAMINOS AVE
VENTURA, CA 93003-4735

TAMI AUSTIN
1671 SKYRIDGE CT
NEWBURY PARK, CA 91320-4554

TAMI CARTER
1563 LOS ALISOS CT
CAMARILLO, CA 93010-7508

TAMI HARRISON
1601 SQUIRREL LN
VENTURA, CA 93003-6334

TAMI KEATON
148 CALLE SEGUNDA
CAMARILLO, CA 93010-7506

TAMI LOPEZ
6938 HERON ST
VENTURA, CA 93003-7124

TAMI MARLOW
860 BROSSARD DR
THOUSAND OAKS, CA 91360-5927

TAMI MARSHALL
7081 LEMUR CT
VENTURA, CA 93003-6838

TAMI MARTIN
6424 STORK ST
VENTURA, CA 93003-6212

TAMI MERRILL
32 VIA PALOMA
CAMARILLO, CA 93012-5045

TAMI MITCHELL
669 BUENOS TIEMPOS DR
CAMARILLO, CA 93012-5315

TAMI RAKE
551 WILLOW GLEN CT
CAMARILLO, CA 93012-7841

TAMI RAMOS
739 PASEO CAMARILLO APT 69
CAMARILLO, CA 93010-725

TAMI RITZ
1710 W HILLCREST DR APT 184
NEWBURY PARK, CA 91320-2379

TAMI WESTON
4057 GEORGIA ST
VENTURA, CA 93003-3651

TAMIE RINGER
963 RANCHO RD
THOUSAND OAKS, CA 91362-2635

TAMIKA HARRIS
213 WESLEY AVE
VENTURA, CA 93003-3444

TAMIKA PERRY
864 EMPIRE AVE
VENTURA, CA 93003-4926

TAMIKA STOKES
586 CALLE SEQUOIA
THOUSAND OAKS, CA 91360-2525

TAMIKA TOWLER
438 SOBRE COLINAS PL
CAMARILLO, CA 93012-5259

TAMIR TALMI
917 PASEO CAMARILLO APT 719
CAMARILLO, CA 93010-809

TAMKANAT AHMED
793 SHADOW LAKE DR
THOUSAND OAKS, CA 91360-2593

TAMMI BARBOSA
5024 SHENANDOAH ST
VENTURA, CA 93003-5973

TAMMI COVARRUBIAS
71 DICKENSON AVE
NEWBURY PARK, CA 91320-4322

TAMMI MARTINEZ
144 ALLEN CT
NEWBURY PARK, CA 91320-3901

TAMMI TAGGART
752 KITTY ST
NEWBURY PARK, CA 91320-3026

TAMMIE ABEYTA
1838 GRANGER ST
CAMARILLO, CA 93010-4545

TAMMIE LOPEZ
3245 LONDON LN
OXNARD, CA 93036-5351

TAMMIE NELSON
5225 LAFAYETTE ST
VENTURA, CA 93003-4217

TAMMY AMICK
927 CORTE AUGUSTA
CAMARILLO, CA 93010-7433

TAMMY ASKREN
3955 SANTA MONICA CT
NEWBURY PARK, CA 91320-2800

TAMMY BANOS
565 E COLLINS ST
OXNARD, CA 93036-1712

TAMMY BARRETT
435 JONES ST
VENTURA, CA 93003-4540

TAMMY BRANDT
1308 BAYWOOD AVE
CAMARILLO, CA 93010-3009

TAMMY CRUZ
402 ALISO ST
VENTURA, CA 93001-2106

TAMMY EDWARDS
211 GIANT OAK AVE
NEWBURY PARK, CA 91320-3454

TAMMY GARDNER
3700 DEAN DR UNIT 604
VENTURA, CA 93003-3353

TAMMY GILKEY
3700 DEAN DR UNIT 2901
VENTURA, CA 93003-3397

TAMMY GUDGEL
1406 RAVEN AVE
VENTURA, CA 93003-6131

TAMMY HARRIS
6328 WHIPPORWILL ST APT 2
VENTURA, CA 93003-6956

TAMMY HARRISON
403 FOREST PARK BLVD
OXNARD, CA 93036-5310

TAMMY HENDRICK
57 N ANN ST APT 202
VENTURA, CA 93001-3037

TAMMY JENSEN
329 S SANTA CRUZ ST
VENTURA, CA 93001-3646

TAMMY KALINOWSKI
436 POLI ST APT 204
VENTURA, CA 93001-5681

TAMMY KUROSAKI
2555 HARBOR BLVD APT 1
VENTURA, CA 93001-3936

TAMMY LEE
1860 LOS FELIZ DR APT 24
THOUSAND OAKS, CA 91362-3061

TAMMY LOUNSBURY
1300 SARATOGA AVE UNIT 1205
VENTURA, CA 93003-6412

TAMMY MAJUS
652 CALLE SEQUOIA
THOUSAND OAKS, CA 91360-2527

TAMMY MELENDEZ
2890 CORTEZ ST
OXNARD, CA 93036-1607

TAMMY MOSKAL
481 W GAINSBOROUGH RD APT 202
THOUSAND OAKS, CA 91360-2430

TAMMY NAVARRO
431 TWILIGHT CT
CAMARILLO, CA 93012-7719

TAMMY NGUYEN
3029 BRIDGEHAMPTON WAY
CAMARILLO, CA 93012-7737

TAMMY PECK
146 W CALLE LA GUERRA
CAMARILLO, CA 93010-2625

TAMMY POITER
1326 HANOVER LN
VENTURA, CA 93001-4021

TAMMY POTEET
188 BEECH RD
NEWBURY PARK, CA 91320-4707

TAMMY SCHUBERT
204 W STROUBE ST
OXNARD, CA 93036-1228

TAMMY SCOTT
1300 SARATOGA AVE UNIT 1903
VENTURA, CA 93003-6419

TAMMY SWANK
411 WINDTREE AVE
NEWBURY PARK, CA 91320-4168

TAMMY SYNOVEC
449 GRAHAM AVE
CAMARILLO, CA 93010-6517

TAMMY TERZIAN
2243 ASCOT PL
CAMARILLO, CA 93010-4607

TAMMY THOMPSON
1300 SARATOGA AVE UNIT 105
VENTURA, CA 93003-6401

TAMMY THROCKMORTON
15 TAHQUITZ CT
CAMARILLO, CA 93012-907

TAMMY TRIPP
2134 ALMANOR ST
OXNARD, CA 93036-2609

TAMMY VEGA
1752 LOS FELIZ DR
THOUSAND OAKS, CA 91362-3006

TAMMY WATKINS
90 ERBES RD
THOUSAND OAKS, CA 91362-2704

TAMMY YASUTAKE
2293 WILCOX ST
CAMARILLO, CA 93010-4632

TAMOTSU KITABAYASHI
1497 CALLE LA CUMBRE
CAMARILLO, CA 93010-1856

TAMRA REZA
114 S EMMA AVE
VENTURA, CA 93003-3211

TAMRA SCHIPPER
4035 BARCELONA PL
NEWBURY PARK, CA 91320-2803

TAMRA TRAVERS
562 HOWARD ST
VENTURA, CA 93003-4535

TAMYA WALKER
20 DEBUSSY LN
VENTURA, CA 93003-5305

TAN LUU
1917 LOS FELIZ DR APT 135
THOUSAND OAKS, CA 91362-5527

TANA DAVIS
1761 CRYSTAL VIEW CIR
NEWBURY PARK, CA 91320-4574

TANA KORBEL
11204 VILLAGE 11
CAMARILLO, CA 93012-6906

TANA WYNN
2136 PALOMAR AVE
VENTURA, CA 93001-2466

TANEA GONZALEZ
905 PASEO CAMARILLO APT 849
CAMARILLO, CA 93010-885

TANESHIA CAUSEY
257 CALLE LA GUERRA UNIT A
CAMARILLO, CA 93010-2646

TANIA BARNETT
5324 CORTE PICO VERDE
CAMARILLO, CA 93012-5323

TANIA GENNELL
3837 CALLE CLARA VISTA
NEWBURY PARK, CA 91320-1914

TANIA JOHNSON
7428 MARMOTA CT
VENTURA, CA 93003-6848

TANIA LUNA
235 BELLAFONTE CT
CAMARILLO, CA 93012-7746

TANIA MADDOX
225 BLUEBERRY LN APT C
THOUSAND OAKS, CA 91360-7915

TANIA PINEDA
3486 FRANKIE DR
NEWBURY PARK, CA 91320-2105

TANIA SENFF
551 CAMINO TIERRA SANTA APT 114
CAMARILLO, CA 93010-8605

TANIA STAPPARD
1078 MONTE SERENO DR
THOUSAND OAKS, CA 91360-2405

TANIA STEWLOW
330 RODGERS ST
VENTURA, CA 93003-5207

TANIA VANEYK
33 GLEN ELLEN DR
VENTURA, CA 93003-3111

TANIESHA VANOVER
5365 GILLESPIE ST
VENTURA, CA 93003-231

TANIKA MURRAY
243 E WILBUR RD APT 203
THOUSAND OAKS, CA 91360-5491

TANISHA DOUGLAS
243 RIVERDALE CT APT 402
CAMARILLO, CA 93012-7790

TANISHA KIPLING
452 CALLE ARROYO
THOUSAND OAKS, CA 91360-2503

TANJA SAMALYA
380 PASEO CAMARILLO APT 302
CAMARILLO, CA 93010-5974

TANNER GENNUSO
1634 PARAKEET CT
VENTURA, CA 93003-6238

TANNER HOWARD
1132 E META ST APT 10
VENTURA, CA 93001-3155

TANNER JAUCH
236 LUPE AVE
NEWBURY PARK, CA 91320-3228

TANNER MCCARTY
411 S BRENT ST
VENTURA, CA 93003-4706

TANNER OUELLETTE
196 NEWBURY LN
NEWBURY PARK, CA 91320-4623

TANNER WAGONER
112 S DUNNING ST
VENTURA, CA 93003-3304

TANNER WORKMAN
3700 DEAN DR UNIT 2502
VENTURA, CA 93003-3350

TANNY OHALEY
860 EMPIRE AVE
VENTURA, CA 93003-4926

TANOMLUK KUNTATASIRI
546 SPRING OAK RD UNIT 1414
CAMARILLO, CA 93010-7549

TANVIR WALELE
172 CALLE SEGUNDA
CAMARILLO, CA 93010-7506

TANYA ALATORRE
264 VANDERBILT DR
OXNARD, CA 93036-2408

TANYA BARREDO
1011 WEBER CIR APT 101
VENTURA, CA 93003-8243

TANYA BARTEL
159 VIRGINIA DR
VENTURA, CA 93003-1558

TANYA BAUGUSS
433 ARCADE DR
VENTURA, CA 93003-4501

TANYA BRAY
664 WOODLAWN DR
THOUSAND OAKS, CA 91360-2568

TANYA BRODY
5186 LAFAYETTE ST
VENTURA, CA 93003-4216

TANYA CONTRERAS
1318 LUSTRE DR
OXNARD, CA 93030-424

TANYA FILATOFF
550 FOREST PARK BLVD APT 345B
OXNARD, CA 93036-5542

TANYA GARCIA
2750 WINDCREST CT
OXNARD, CA 93036-6211

TANYA GARIBAY
3365 SHADETREE WAY
CAMARILLO, CA 93012-7736

TANYA GESSLER
1790 TIPPERARY LN
NEWBURY PARK, CA 91320-3416

TANYA HAWK
1835 RAMELLI AVE
VENTURA, CA 93003-6813

TANYA HOLGUIN
663 LAS POSAS RD APT 210
CAMARILLO, CA 93010-5708

TANYA JAMES
2546 DANUBE WAY
OXNARD, CA 93036-1638

TANYA JUAREZ
1411 E THOUSAND OAKS BLVD APT B
THOUSAND OAKS, CA 91362-2853

TANYA KENNEPOHL
6554 ALBATROSS ST
VENTURA, CA 93003-6217

TANYA LOVELACE
69 S SEAWARD AVE
VENTURA, CA 93003-2629

TANYA MCCLURE
201 WESTPARK CT UNIT 804
CAMARILLO, CA 93012-8437

TANYA MEDRANO
58 CALLE VISTA
CAMARILLO, CA 93010-1713

TANYA MENDEZ
243 RIVERDALE CT APT 420
CAMARILLO, CA 93012-7791

TANYA MORTENSEN
215 N CONEJO SCHOOL RD APT 107
THOUSAND OAKS, CA 91362-2686

TANYA PAZ
220 IOWA PL
OXNARD, CA 93036-1207

TANYA PITA
4276 DE PAUL ST
VENTURA, CA 93003-3730

TANYA ROGERS
324 SAN CLEMENTE ST
VENTURA, CA 93001-3652

TANYA ROSA
530 CEDAR ST APT 111
VENTURA, CA 93001-1958

TANYA SCHEIVERT
5256 LAUREL PARK DR
CAMARILLO, CA 93012-5345

TANYA SHAFFER
7119 OWL CT
VENTURA, CA 93003-6237

TANYA SHAMIEH
555 ROSEWOOD AVE APT 1114
CAMARILLO, CA 93010-5935

TANYA SMITH
1076 MOUNTAIN OAK PL
NEWBURY PARK, CA 91320-3569

TANYA SWEE
4991 VIA CUPERTINO
CAMARILLO, CA 93012-5238

TANYA WALKER
358 S SANTA CRUZ ST
VENTURA, CA 93001-3645

TANYA WISMANN
866 BRENTLY AVE
CAMARILLO, CA 93010-4517

TANYA YANCHESON
1300 SARATOGA AVE UNIT 1012
VENTURA, CA 93003-6410

TANYA ZIMMER
544 JORDAN AVE
VENTURA, CA 93001-3603

TAO CHEN
2459 JACARANDA DR
OXNARD, CA 93036-6292

TAPIA JAFFE
236 GAZANIA CT
THOUSAND OAKS, CA 91362-2752

TARA ACOSTA
1375 POLI ST APT 6
VENTURA, CA 93001-3247

TARA ASMUS
200 S GLENN DR APT 32
CAMARILLO, CA 93010-7968

TARA BINZ
400 FOREST PARK BLVD APT 113
OXNARD, CA 93036-5544

TARA BRUNER
738 GLEN OAKS RD
THOUSAND OAKS, CA 91360-5934

TARA DEPAOLO
249 CAMINO CORTINA
CAMARILLO, CA 93010-2661

TARA DRINKWATER
594 S SEAWARD AVE
VENTURA, CA 93003-4521

TARA EMERY
5399 ANNAPOLIS CT
VENTURA, CA 93003-4001

TARA FIGUEROA
1242 E SANTA CLARA ST
VENTURA, CA 93001-3150

TARA GILROY
208 RIVERDALE CT APT 709
CAMARILLO, CA 93012-7797

TARA HIGGINS
1125 CHALMETTE AVE
VENTURA, CA 93003-5859

TARA MAUPIN
549 STRAUSS DR
NEWBURY PARK, CA 91320-3044

TARA MINER
420 S SEAWARD AVE
VENTURA, CA 93003-4519

TARA NORDIN
1290 WEYMOUTH LN
VENTURA, CA 93001-4052

TARA PATERSON
3010 SEAHORSE AVE
VENTURA, CA 93001-4248

TARA RAMOS
1727 OFELIA WAY
OXNARD, CA 93030-5085

TARA REINHOLD
285 S EVERGREEN DR
VENTURA, CA 93003-2709

TARA TOPETE
1015 BRITTEN LN APT 201
VENTURA, CA 93003-8210

TARA YAZDANI
163 LUPE AVE
NEWBURY PARK, CA 91320-3227

TARAH BURDEN
1169 PITTSFIELD LN APT B
VENTURA, CA 93001-4837

TARAH TAYLOR
193 S PACIFIC AVE
VENTURA, CA 93001-3472

TARANJOT SEKHON
2131 WANKEL WAY APT 370
OXNARD, CA 93036-3789

TARAS TULEK
175 S VENTURA AVE UNIT 215
VENTURA, CA 93001-2779

TARAUN NIXON
748 FOREST PARK BLVD APT 221
OXNARD, CA 93036-5418

TAROLYN SYLVESTER
130 DONALD AVE
NEWBURY PARK, CA 91320-4410

TARON WATERS
465 W GONZALES RD UNIT 202
OXNARD, CA 93036-2981

TARRA JOHNSON
72 S SANTA ROSA ST
VENTURA, CA 93001-3443

TARVIS TALLENT
180 STADIUM AVE
VENTURA, CA 93003-3838

TARYN ELMER
215 SAINT MARYS DR
OXNARD, CA 93036-2414

TARYN GEROME
5370 BASIE ST
VENTURA, CA 93003-218

TARYN GRAY
1783 ONDA DR
CAMARILLO, CA 93010-6265

TARYN NGUYEN
4824 CHULA VISTA CT
CAMARILLO, CA 93012-5249

TARYN O'NEAL
951 WARWICK AVE APT M3
THOUSAND OAKS, CA 91360-3638

TARYN REED
324 S SANTA CRUZ ST
VENTURA, CA 93001-3645

TARYN VANVLIET
160 S VENTURA AVE UNIT 505
VENTURA, CA 93001-3320

TARZEN KWOK
1348 E HILLCREST DR UNIT 79
THOUSAND OAKS, CA 91362-2576

TASHA BOGDEN
1024 PENINSULA ST
VENTURA, CA 93001-3928

TASHA DJAMTORKI
1594 GLENBROCK LN
NEWBURY PARK, CA 91320-1805

TASHA DUNNING
2955 THERESA DR
NEWBURY PARK, CA 91320-3138

TASHA JORDAN
1254 SEACLIFF CT UNIT 1
VENTURA, CA 93003-6024

TASHA MOON
1177 PAN CT
NEWBURY PARK, CA 91320-3577

TASHA PORTER
756 FLATHEAD RIVER ST
OXNARD, CA 93036-5439

TATEVIK GEBOYAN
3261 PENZANCE AVE
CAMARILLO, CA 93012-7783

TATIANA ANGELOS
291 POPLAR CREST AVE
NEWBURY PARK, CA 91320-4058

TATIANA ARMSTRONG
3312 ARMADA DR
VENTURA, CA 93003-4981

TATIANA DAVIES
2124 RUSCHIA WAY
OXNARD, CA 93030-6096

TATIANA DEVITA
701 ARBOR AVE
VENTURA, CA 93003-4803

TATIANA KOUMANOVA
41 ORTEGA DR
NEWBURY PARK, CA 91320-3931

TATIANA MIJAILOVIC
884 RUTH DR
NEWBURY PARK, CA 91320-2141

TATIANA WARNER
143 S LAUREL ST
VENTURA, CA 93001-3022

TATIANNA GILLIAM
1152 PITTSFIELD LN
VENTURA, CA 93001-3853

TATRI CHAROENRANG
3372 REXFORD ST
VENTURA, CA 93003-5071

TATSUO KUMAGAI
606 BENSON WAY
THOUSAND OAKS, CA 91360-5914

TATUM JOHNSON
321 CALLE LA GUERRA UNIT D
CAMARILLO, CA 93010-3094

TATYANA KENNEDY
574 TREE TOP LN
THOUSAND OAKS, CA 91360-2454

TATYANA SHTYRKOVA
3231 N VENTURA RD
OXNARD, CA 93036-5361

TATYANA STURM
3129 JESSICA ST
NEWBURY PARK, CA 91320-4429

TAUNA CARSON
1890 W HILLCREST DR APT 526
NEWBURY PARK, CA 91320-5719

TAVITA ZACARIAS
1277 AGUSTA AVE
CAMARILLO, CA 93010-3113

TAWNI ECCLES
171 SHAMROCK CT
NEWBURY PARK, CA 91320-3438

TAWNI TACKETT
4829 PASEO MONTELENA
CAMARILLO, CA 93012-5272

TAWNI WALLACE
380 PASEO CAMARILLO APT 308
CAMARILLO, CA 93010-5975

TAWNY GARNER
3357 REXFORD ST
VENTURA, CA 93003-5049

TAWNY MILLER
259 DORENA DR
NEWBURY PARK, CA 91320-3119

TAYBI ALADDIN
432 FULTON ST
CAMARILLO, CA 93010-6547

TAYLOR BERKOWITZ
681 NILE RIVER DR
OXNARD, CA 93036-5571

TAYLOR DEMIRJIAN
573 RACQUET CLUB LN
THOUSAND OAKS, CA 91360-2541

TAYLOR DONALDSON
1122 TURTLE CREEK LN
NEWBURY PARK, CA 91320-6574

TAYLOR DORMAN
2794 ACACIA ST
CAMARILLO, CA 93012-8022

TAYLOR EMERSON
473 VALMORE AVE
VENTURA, CA 93003-4751

TAYLOR FLOREA
602 PIONEER ST
CAMARILLO, CA 93010-7719

TAYLOR FUESS
368 SPRING OAK RD UNIT 1831
CAMARILLO, CA 93010-7533

TAYLOR GAMBINO
159 N SEAWARD AVE
VENTURA, CA 93001-2443

TAYLOR GILBERT
1205 NEW BEDFORD CT
VENTURA, CA 93001-4005

TAYLOR HAMILTON
484 S SEAWARD AVE
VENTURA, CA 93003-4519

TAYLOR INGRAM
1649 PALMER AVE
CAMARILLO, CA 93010-3330

TAYLOR KIRCHHOFF
130 N GARDEN ST UNIT 1207
VENTURA, CA 93001-2541

TAYLOR KLESSENS
505 S CATALINA ST
VENTURA, CA 93001-3624

TAYLOR KRONEBERGER
890 PENINSULA ST APT 2
VENTURA, CA 93001-3901

TAYLOR LA CARRIERE
290 CALLE TAMEGA
CAMARILLO, CA 93012-8610

TAYLOR LAWSON
1625 SNOW AVE
OXNARD, CA 93030-6193

TAYLOR MALM
3169 JESSICA ST
NEWBURY PARK, CA 91320-4429

TAYLOR NICHOLS
4009 COCOS CT
VENTURA, CA 93003-3607

TAYLOR OUELLETTE
187 NEWBURY LN
NEWBURY PARK, CA 91320-4625

TAYLOR PATRONETE
671 OWENS RIVER DR
OXNARD, CA 93036-5566

TAYLOR PENNY
3012 N VENTURA RD
OXNARD, CA 93036-2272

TAYLOR PERKINS
363 HURST AVE APT 120
VENTURA, CA 93001-3465

TAYLOR PLITZ
5284 BUENA MESA CT
CAMARILLO, CA 93012-5300

TAYLOR RICHARDSON
3700 DEAN DR UNIT 1902
VENTURA, CA 93003-3344

TAYLOR ROBLEDO
676 CAMINO TIERRA SANTA APT 215
CAMARILLO, CA 93010-7895

TAYLOR SIMPSON
5292 AURORA CT
VENTURA, CA 93003-4153

TAYLOR STEELE
651 SAGE BROOK CT
CAMARILLO, CA 93010-7579

TAYLOR THOMPSON
401 W VINEYARD AVE APT 290
OXNARD, CA 93036-1951

TAYLOR VALENCIA
4657 VARSITY ST
VENTURA, CA 93003-3810

TAYLOR WEBER
4060 MONROE ST
VENTURA, CA 93003-3617

TAYLOR WOODS
134 GREEN VALE DR
CAMARILLO, CA 93010-2633

TAYLOR ZILLMAN
952 FITZGERALD AVE
VENTURA, CA 93003-229

TAZMA MONROE
1381 E SANTA CLARA ST APT 32
VENTURA, CA 93001-3222

TE TORRES
291 RIVERDALE CT APT 112
CAMARILLO, CA 93012-7773

TEAGUE UVA
456 S CATALINA ST
VENTURA, CA 93001-3627

TEAIRA LOCKWOOD
1604 TAPIR CIR
VENTURA, CA 93003-6335

TEANNA LEAVITT
1150 VENTURA BLVD SPC 5
CAMARILLO, CA 93010-7605

TED BARBA
902 RANCHO RD
THOUSAND OAKS, CA 91362-2634

TED BROWN
124 GAY DR
VENTURA, CA 93003-5310

TED CHANG
672 MARTINA ST
CAMARILLO, CA 93010-7822

TED CHIELLA
522 BELDEN AVE
CAMARILLO, CA 93010-6510

TED EDWARDS
315 W RAMONA ST
VENTURA, CA 93001-1648

TED GRAY
1208 SAN COMO LN
CAMARILLO, CA 93012-8139

TED HANF
20102 VILLAGE 20
CAMARILLO, CA 93012-7543

TED HARSMA
810 VISTA ARRIAGO
CAMARILLO, CA 93012-9408

TED JARRETT
1766 SWIFT AVE
VENTURA, CA 93003-6176

TED LAMPKE
718 FLATHEAD RIVER ST
OXNARD, CA 93036-5439

TED LIN
2831 SHIRLEY DR
NEWBURY PARK, CA 91320-3068

TED MEREWETHER
192 S SANTA ROSA ST
VENTURA, CA 93001-3433

TED MURRAY
2290 SHERBORNE ST
CAMARILLO, CA 93010-3300

TED NAKAI
198 SAN VINCENTE CIR
NEWBURY PARK, CA 91320-3765

TED PAM
234 BARNARD WAY
VENTURA, CA 93001-2338

TED QUACH
632 GALERITA ST
OXNARD, CA 93030-7344

TED RAMIREZ
200 S GLENN DR APT 85
CAMARILLO, CA 93010-7956

TED ROSAS
31 NORTHAM AVE
NEWBURY PARK, CA 91320-3323

TED WALTERS
4869 COLONY DR
CAMARILLO, CA 93012-5205

TED WEISSE
6716 RALSTON ST
VENTURA, CA 93003-6228

TEDD ALLEN
3074 CHANNEL DR APT 215
VENTURA, CA 93003-4937

TEDDY BROWN
1135 PASEO ORTEGA
OXNARD, CA 93030-7392

TEDDY HETHERINGTON RAUTH
1793 EVANS AVE APT 5
VENTURA, CA 93001-3460

TEDDY PADILLA
392 CORONADO ST
VENTURA, CA 93001-3615

TEELA MA
962 FAIRCHILD AVE
CAMARILLO, CA 93010-4621

TEENA BAEZA
302 JAVA PL
OXNARD, CA 93036-5320

TEENYE STOVALL
15 MARGARITA AVE
CAMARILLO, CA 93012-8113

TEERAPAT KARCHAI
672 ROSEWOOD AVE
CAMARILLO, CA 93010-5915

TEJAS THAKKER
6053 PASEO ENCANTADA
CAMARILLO, CA 93012-9406

TELANA BURNS
335 E CALLE CIRCULO
CAMARILLO, CA 93010-5909

TELESFORO HEREDIA
316 VANDERBILT DR
OXNARD, CA 93036-2452

TELMA VERDUGO
301 ERICA PL
OXNARD, CA 93036-2344

TEMMY NADLER
824 PINETREE CIR APT 34
THOUSAND OAKS, CA 91360-3870

TEMPY SMITH
855 BUENA VISTA ST APT 4
VENTURA, CA 93001-2036

TENA BUSHART
124 COTTAGE GROVE AVE
CAMARILLO, CA 93012-908

TENA DOLPHIN
1057 BELFAST LN
VENTURA, CA 93001-3812

TENESHA HAYNES
1500 LOMBARD ST APT 2015
OXNARD, CA 93030-8272

TENNILLE ALLEN
1041 VISTA DEL MAR PL APT 207
VENTURA, CA 93001-3776

TENNILLE ALLEN
299 E THOUSAND OAKS BLVD APT 234
THOUSAND OAKS, CA 91360-7742

TEO NGUYEN
1136 ALAMOS DR
THOUSAND OAKS, CA 91362-2508

TEO SANCHEZ
2532 KATHERINE AVE
VENTURA, CA 93003-6662

TEODARA ARDELEAN
1631 CHARTERWOOD CT
THOUSAND OAKS, CA 91362-2780

TEODORA LAZARO
159 S ANN ST
VENTURA, CA 93001-5092

TEODORO HERNANDEZ
663 KIRK AVE
VENTURA, CA 93003-5058

TEODORO RAMIREZ
646 KOHALA ST
OXNARD, CA 93030-7375

TEODULA CARBAJAL
2732 E PONDEROSA DR APT 123
CAMARILLO, CA 93010-4853

TEOFILA COX
6377 NIGHTINGALE ST APT 201
VENTURA, CA 93003-6968

TEOFILO CABASADA
4253 PANCHO RD
CAMARILLO, CA 93012-5151

TEOFILO LOPEZ
611 ROBLE LN
OXNARD, CA 93036-5047

TEOFILO MAGALLANES
2363 SEAGULL AVE
VENTURA, CA 93003-7161

TEOFILO TORRES
439 KELLY AVE
CAMARILLO, CA 93010-4817

TERA DELANEY
1601 MONTEVINA CIR APT 405
OXNARD, CA 93030-687

TERA NATZLER
4388 CENTRAL AVE SPC 82
CAMARILLO, CA 93010-8510

TERANCE HINSON
3132 LISBON LN
OXNARD, CA 93036-5347

TERANCE HOWSHAM
532 LANTANA ST APT 159
CAMARILLO, CA 93010-6145

TERENCE HARRIS
715 GREEN RIVER ST
OXNARD, CA 93036-5460

TERENCE HERNDON
5192 CREEKSIDE RD
CAMARILLO, CA 93012-5457

TERENCE KOH
2431 BAYSHORE AVE
VENTURA, CA 93001-3915

TERENCE O'DONNELL
1215 ANCHORS WAY DR SPC 303
VENTURA, CA 93001-5222

TERENCE PARE
710 OWENS RIVER DR
OXNARD, CA 93036-5359

TERENCE REAGAN
441 GERANIUM PL
OXNARD, CA 93036-2347

TERESA ACOSTA
1836 LOS FELIZ DR APT 8
THOUSAND OAKS, CA 91362-3078

TERESA ACOSTA
2015 INEZ DR
OXNARD, CA 93030-8094

TERESA AGUAYO
1045 CALIENTE WAY
OXNARD, CA 93036-7937

TERESA ALANIZ
6220 MONTALVO DR
VENTURA, CA 93003-6631

TERESA ALFARO
1985 WASHINGTON DR
VENTURA, CA 93003-7436

TERESA ANDREWS
1558 HABRA CT
CAMARILLO, CA 93010-3144

TERESA AVILA
142 N WENDY DR
NEWBURY PARK, CA 91320-3144

TERESA AYALA
1734 URBANA LN
OXNARD, CA 93030-117

TERESA BALL
3948 DEAN DR
VENTURA, CA 93003-3735

TERESA BALLESTEROS
763 1/2 E COLLINS ST
OXNARD, CA 93036-1713

TERESA BLUM
57 DEBUSSY LN
VENTURA, CA 93003-5324

TERESA BOYD
343 W VINEYARD AVE APT 605
OXNARD, CA 93036-2054

TERESA BURROW
3234 VILLAGE 3
CAMARILLO, CA 93012-6910

TERESA CABRERA
1660 CALLE DIAMONTE
NEWBURY PARK, CA 91320-2608

TERESA CAMARA
440 W VINEYARD AVE
OXNARD, CA 93036-1913

TERESA CAMPANELLA
16306 VILLAGE 16
CAMARILLO, CA 93012-7306

TERESA CAPPONI
864 TUPELO WOOD CT
NEWBURY PARK, CA 91320-3648

TERESA CENDEJAS
335 WALNUT DR
OXNARD, CA 93036-1360

TERESA CHODAKOWSKA
98 MAEGAN PL APT 7
THOUSAND OAKS, CA 91362-2767

TERESA CONWAY
650 TIERNEY AVE
VENTURA, CA 93003-9091

TERESA CORONA
395 WALNUT DR
OXNARD, CA 93036-1360

TERESA CORTEZ
420 AVENIDA VALENCIA
CAMARILLO, CA 93012-979

TERESA CRUZ
654 FOXGLOVE PL
OXNARD, CA 93036-2329

TERESA DECANO
850 WARWICK AVE APT 102
THOUSAND OAKS, CA 91360-3614

TERESA DECUIR
155 SPINDLEWOOD AVE
CAMARILLO, CA 93012-902

TERESA DEVINE
3325 ARMADA DR APT 1
VENTURA, CA 93003-4961

TERESA DONEGAN
610 S SEAWARD AVE
VENTURA, CA 93003-4523

TERESA DORAN
1658 EDGEMONT DR
CAMARILLO, CA 93010-3166

TERESA ECHOLS
257 S JOANNE AVE
VENTURA, CA 93003-4723

TERESA ESPINOZA
474 SALEM AVE
OXNARD, CA 93036-1318

TERESA ESQUER
1386 E HILLCREST DR APT 701
THOUSAND OAKS, CA 91362-2503

TERESA ETHELL
1114 MODESTO AVE
CAMARILLO, CA 93010-4505

TERESA EWART
1190 MARTHAS VINEYARD CT
VENTURA, CA 93001-4016

TERESA FLORES
281 RIVERPARK BLVD APT 207
OXNARD, CA 93036-7603

TERESA FLORES
6432 SHEARWATER ST
VENTURA, CA 93003-6732

TERESA GARCIA
168 VERDI RD
VENTURA, CA 93003-5345

TERESA GARDEA
604 TREE TOP LN
THOUSAND OAKS, CA 91360-2456

TERESA GARIBAY
1238 GRACIA DR
OXNARD, CA 93030-411

TERESA GOMEZ
3774 NYELAND AVE
OXNARD, CA 93036-8836

TERESA GONZALES
2170 BLACKBERRY CIR
OXNARD, CA 93036-9064

TERESA GRAHAM
2105 E PONDEROSA DR APT 226
CAMARILLO, CA 93010-4646

TERESA GRAYSON
3839 LESSER DR
NEWBURY PARK, CA 91320-1951

TERESA HARO
6301 NIGHTINGALE ST APT 6
VENTURA, CA 93003-6973

TERESA HAWKINS
1150 CARLSBAD PL
VENTURA, CA 93003-5826

TERESA HEREDIA
332 BENT TWIG AVE
CAMARILLO, CA 93012-5144

TERESA HERNANDEZ
2978 THERESA DR
NEWBURY PARK, CA 91320-3135

TERESA HERNANDEZ
448 YALE CT
OXNARD, CA 93036-2557

TERESA HOGAN
447 FLATHEAD RIVER ST
OXNARD, CA 93036-5306

TERESA HORVET
560 CAYO GRANDE CT
NEWBURY PARK, CA 91320-2831

TERESA HULBERT
107 RANCHO ADOLFO DR
CAMARILLO, CA 93012-5114

TERESA JARAMILLO
1699 DUNNIGAN ST
CAMARILLO, CA 93010-3238

TERESA KEARIN
2623 HARBOR BLVD
VENTURA, CA 93001-4120

TERESA KLOCKO
836 CALLE LA PRADA
CAMARILLO, CA 93010-2726

TERESA KRAVITZ
1280 BEACHMONT ST
VENTURA, CA 93001-4228

TERESA LAM
1113 CORTE TULAROSA
CAMARILLO, CA 93010-7420

TERESA LANGTON
277 MONTE VISTA
NEWBURY PARK, CA 91320-1021

TERESA LARSEN
254 SEQUOIA CT APT 31
THOUSAND OAKS, CA 91360-3817

TERESA LAURIER
892 CARMEN DR
CAMARILLO, CA 93010-4531

TERESA LE
5963 PASEO ENCANTADA
CAMARILLO, CA 93012-9403

TERESA LEE
57 N JOANNE AVE
VENTURA, CA 93003-2928

TERESA LEE
853 CALLE LA SOMBRA
CAMARILLO, CA 93010-2819

TERESA LICUP
2214 EDELWEISS ST
OXNARD, CA 93036-1903

TERESA LOBRANDON
435 CALLE LA GUERRA UNIT C
CAMARILLO, CA 93010-3076

TERESA LOPEZ
1343 VIDA DR
OXNARD, CA 93030-121

TERESA LORENTZ
893 WARWICK AVE
THOUSAND OAKS, CA 91360-3613

TERESA LOW
345 WESTPARK CT APT 113
CAMARILLO, CA 93012-7834

TERESA LUA
203 YOUMANS DR
VENTURA, CA 93003-8262

TERESA LUCERO
1223 EVITA PL
OXNARD, CA 93030-2597

TERESA MACLEAN
22230 VILLAGE 22
CAMARILLO, CA 93012-7514

TERESA MAGUIRE
332 VIRGINIA DR
VENTURA, CA 93003-1533

TERESA MARRERO
2640 WAGON WHEEL RD APT 149
OXNARD, CA 93036-2132

TERESA MARTINEZ
453 BOLSA WAY
OXNARD, CA 93036-8237

TERESA MCCALLUM
300 BRODERICK AVE
VENTURA, CA 93003-4223

TERESA MENDOZA
3502 NYELAND AVE
OXNARD, CA 93036-8823

TERESA MERCADO
628 AVENIDA DE LA PLATA
NEWBURY PARK, CA 91320-2419

TERESA MERETE
705 BENNETT AVE
VENTURA, CA 93003-411

TERESA MESQUIT
1069 PITTSFIELD LN
VENTURA, CA 93001-3854

TERESA MEZA
1340 E HILLCREST DR UNIT 10
THOUSAND OAKS, CA 91362-2560

TERESA MONZON
1308 SAGAMORE LN
VENTURA, CA 93001-4056

TERESA MOORE
82 S ASH ST UNIT A
VENTURA, CA 93001-2920

TERESA MORABITO
715 BLUE OAK AVE
NEWBURY PARK, CA 91320-4011

TERESA MORALES
1965 WASHINGTON DR
VENTURA, CA 93003-7436

TERESA MORALES
205 ACACIA LN
NEWBURY PARK, CA 91320-4704

TERESA MORALES
293 RIVERPARK BLVD APT 104
OXNARD, CA 93036-7611

TERESA MORGAN
6027 RALSTON ST
VENTURA, CA 93003-6121

TERESA NARANJO
2061 INDIANA DR
OXNARD, CA 93036-6279

TERESA NUCKELT
4974 THILLE ST
VENTURA, CA 93003-8232

TERESA OLMOS
97 CALLE ESCALON
CAMARILLO, CA 93010-1708

TERESA OROPEZA
2173 RIBERA DR
OXNARD, CA 93030-5495

TERESA OROZCO
235 E WILBUR RD APT 102
THOUSAND OAKS, CA 91360-5472

TERESA PARKS
5104 ALTA COLINA RD
CAMARILLO, CA 93012-5357

TERESA PEREZ
631 FOXGLOVE PL
OXNARD, CA 93036-2328

TERESA PERKINS
211 GAZANIA CT
THOUSAND OAKS, CA 91362-2745

TERESA PONCE
1300 SARATOGA AVE UNIT 415
VENTURA, CA 93003-6404

TERESA POZZI
4684 DEAN DR
VENTURA, CA 93003-3833

TERESA PRUITT
6583 ALBATROSS ST
VENTURA, CA 93003-6216

TERESA RALEY
2142 PIERPONT BLVD
VENTURA, CA 93001-3831

TERESA RAMIREZ
3730 MAPLE ST
VENTURA, CA 93003-3446

TERESA RIGGIO
1092 CAMINO MAGENTA
THOUSAND OAKS, CA 91360-2103

TERESA RODRIGUEZ
258 W VINEYARD AVE
OXNARD, CA 93036-2007

TERESA RODRIGUEZ
519 LANTANA ST APT 139
CAMARILLO, CA 93010-6168

TERESA RODRIGUEZ
797 BENSON WAY
THOUSAND OAKS, CA 91360-5917

TERESA ROMNEY
249 NOVINA PL
CAMARILLO, CA 93012-5239

TERESA ROWE
887 PASEO TOSAMAR
CAMARILLO, CA 93012-8178

TERESA RUSSELL
1890 W HILLCREST DR APT 514
NEWBURY PARK, CA 91320-5718

TERESA SALCEDO
773 ARNEILL RD
CAMARILLO, CA 93010-4744

TERESA SANCHEZ
2790 CHANNEL DR
VENTURA, CA 93003-4630

TERESA SANCHEZ
4819 AURORA DR
VENTURA, CA 93003-3901

TERESA SANCHEZ
793 E COLLINS ST
OXNARD, CA 93036-1713

TERESA SCARANO
257 S KALORAMA ST
VENTURA, CA 93001-2930

TERESA SCHOENWALD
554 AVENIDA VALENCIA
CAMARILLO, CA 93012-981

TERESA SCHUBERG
240 ASTA AVE
NEWBURY PARK, CA 91320-4515

TERESA SIMS
1759 S HILL RD APT 201
VENTURA, CA 93003-298

TERESA SMITH
1217 AVENIDA DE APRISA
CAMARILLO, CA 93010-7454

TERESA SOTO
3618 ORANGE DR
OXNARD, CA 93036-8845

TERESA SOTO
750 MOBIL AVE APT 57
CAMARILLO, CA 93010-4664

TERESA SPRINKLE
6542 ALBATROSS ST
VENTURA, CA 93003-6217

TERESA THOMAS
2381 HYLAND AVE
VENTURA, CA 93001-2403

TERESA THROCKMORTON
2584 WOODPECKER AVE
VENTURA, CA 93003-7138

TERESA TOSCANO
1702 MONTE VISTA DR
CAMARILLO, CA 93010-6266

TERESA TOZON
1103 PASEO LAS NUBES
OXNARD, CA 93030-8046

TERESA TRUEBA
2227 S HILL RD
VENTURA, CA 93003-6723

TERESA VANWINGERDEN
1103 UNIDAD WAY
OXNARD, CA 93030-2566

TERESA VELASCO
2571 ALVARADO ST
OXNARD, CA 93036-1734

TERESA VILLA
520 LANTANA ST APT 125
CAMARILLO, CA 93010-6153

TERESA VRAKELOS
879 ROSARIO DR
THOUSAND OAKS, CA 91362-2245

TERESA WILSON
776 ALIENTO WAY
CAMARILLO, CA 93012-5280

TERESA WOODWARD
7145 WALLABY ST
VENTURA, CA 93003-6859

TERESA YBARRA
1146 E COLLINS ST
OXNARD, CA 93036-1804

TERESITA BARRIOS
535 VILLAGE COMMONS BLVD
CAMARILLO, CA 93012-7759

TERESITA BROWNE
228 BRENTWOOD AVE
VENTURA, CA 93003-3726

TERESITA FRAVEL
1130 ROSEWOOD AVE
CAMARILLO, CA 93010-2840

TERESITA FULLER
1133 LOMBARD ST
OXNARD, CA 93030-7329

TERESITA GALVAN
2703 VANCOUVER AVE
VENTURA, CA 93003-4617

TERESITA LADAW
2020 BAHIA DR
OXNARD, CA 93036-2491

TERESITA REDISON
1023 UNIDAD WAY
OXNARD, CA 93030-2565

TERESITA RUGA
1535 SNOW AVE
OXNARD, CA 93030-6192

TERESITA WAYNE
1325 LANTANA ST
CAMARILLO, CA 93010-3028

TEREZA BAGHDASARYAN
1710 W HILLCREST DR APT 54
NEWBURY PARK, CA 91320-2307

TEREZE CARRILLO
3465 NYELAND AVE
OXNARD, CA 93036-8820

TERI BOTT
2143 DUNNIGAN ST
CAMARILLO, CA 93010-3231

TERI BREWER
1821 EVANS AVE
VENTURA, CA 93001-3424

TERI CLARK
137 ORANGE DR
OXNARD, CA 93036-1681

TERI DENSON
6431 CORTE CAMPINA
CAMARILLO, CA 93012-9416

TERI GILLIARD
1539 SAN NICHOLAS ST
VENTURA, CA 93001-3344

TERI GUALKE
124 CALLE DE LA ROSA
CAMARILLO, CA 93012-5005

TERI GUZMAN
230 TWIN FALLS CT
NEWBURY PARK, CA 91320-3471

TERI KOSMAN
1331 RAVEN AVE
VENTURA, CA 93003-6130

TERI KOTANTOULAS
4877 VIA CUPERTINO
CAMARILLO, CA 93012-5228

TERI MCNULTY
6060 PASEO ENCANTADA
CAMARILLO, CA 93012-9406

TERI NORRDIN
995 SEAMIST PL APT 103
VENTURA, CA 93003-487

TERI PALENCIA
1172 CARLSBAD PL
VENTURA, CA 93003-5827

TERI PETERSON
424 CANYON VISTA DR
NEWBURY PARK, CA 91320-2725

TERI RODRIGUEZ
113 CAMINO RUIZ APT 47
CAMARILLO, CA 93012-6748

TERI ROGERS
6449 ALBATROSS ST
VENTURA, CA 93003-6214

TERI SCARPINO
477 DEERHURST AVE
CAMARILLO, CA 93012-5149

TERI SWEET
1268 CALLE PECOS
THOUSAND OAKS, CA 91360-2349

TERI WILLISON
139 N ANN ST
VENTURA, CA 93001-2110

TERIANN PETTI
225 ERBES RD APT 111
THOUSAND OAKS, CA 91362-2720

TERRA CANDILORO
398 COLLEGE DR
VENTURA, CA 93003-3411

TERRA PERAZA
1171 BAYWOOD CT
CAMARILLO, CA 93010-3036

TERRA PORTEOUS
284 EL MEDIO ST
VENTURA, CA 93001-1728

TERRA REYNOLDS
317 CALLE HIGUERA
CAMARILLO, CA 93010-1728

TERRANCE BARROSO
271 SANTA SUSANA RD
CAMARILLO, CA 93010-7574

TERRANCE BYNUM
3347 ROCKHAMPTON DR
CAMARILLO, CA 93012-7739

TERRANCE DE WOLFE
121 FIR ST
CAMARILLO, CA 93010-7917

TERRANCE DOTSY
614 GILBERT ST
NEWBURY PARK, CA 91320-3085

TERRANCE DUNCAN
4388 CENTRAL AVE SPC 107
CAMARILLO, CA 93010-8507

TERRANCE HAWKINS
758 FOREST PARK BLVD APT 205
OXNARD, CA 93036-5371

TERRANCE MACHLEIT
632 HOLLYBURNE LN
THOUSAND OAKS, CA 91360-2534

TERRANCE PARDUE
126 N HEMLOCK ST
VENTURA, CA 93001-3175

TERRANCE REDFEARN
745 CEDAR ST
VENTURA, CA 93001-1917

TERRANCE RIEDEMAN
1322 LANTANA ST
CAMARILLO, CA 93010-3029

TERRANCE WOLF
2223 ELIZABETH DR
VENTURA, CA 93003-6708

TERRELL FULTON
2077 POLI ST
VENTURA, CA 93001-2358

TERRELL STAMP
531 LANTANA ST APT 104
CAMARILLO, CA 93010-6175

TERRENCE BAUER
64 S GARDEN ST APT 8
VENTURA, CA 93001-2579

TERRENCE FREDETTE
1423 E THOUSAND OAKS BLVD APT 227
THOUSAND OAKS, CA 91362-4431

TERRENCE MCMAHON
130 N GARDEN ST UNIT 1101
VENTURA, CA 93001-2536

TERRENCE SIMCIK
3975 TELEGRAPH RD SPC 20
VENTURA, CA 93003-3690

TERRENCE SWANSON
104 BARCELONA ST
CAMARILLO, CA 93010-7702

TERRENCE TOWNER
1101 SEAL CT
VENTURA, CA 93001-4247

TERRENCE TROTTER
1589 LOS ALISOS CT
CAMARILLO, CA 93010-7508

TERRENCE WALTERS
1209 E MAIN ST APT 4
VENTURA, CA 93001-3129

TERRI AMMANN
4368 WESTMONT ST
VENTURA, CA 93003-3889

TERRI ASHBOOK
5711 MORRO BAY LN UNIT 5
VENTURA, CA 93003-6028

TERRI BAILEY
28204 VILLAGE 28
CAMARILLO, CA 93012-7619

TERRI CABELL
187 W MISSION AVE APT C
VENTURA, CA 93001-1899

TERRI CATA
1584 CHARTERWOOD CT
THOUSAND OAKS, CA 91362-2778

TERRI CRAVEN
2425 JAMES AVE
VENTURA, CA 93003-6607

TERRI CRAWFORD
293 RODGERS ST
VENTURA, CA 93003-8266

TERRI CURTIS
4642 VARSITY ST
VENTURA, CA 93003-3811

TERRI DAVIDSON
625 PASEO MONTECITO
NEWBURY PARK, CA 91320-2043

TERRI DAVIDSON
641 PASEO MONTECITO
NEWBURY PARK, CA 91320-2043

TERRI DINSMORE
2725 PIERPONT BLVD
VENTURA, CA 93001-4062

TERRI DOEBLER
6343 GITANA AVE
CAMARILLO, CA 93012-8135

TERRI DORE
303 REDWOOD AVE
VENTURA, CA 93003-3624

TERRI DUNHAM
409 S EVERGREEN DR
VENTURA, CA 93003-4507

TERRI EVERSON
1280 SEACLIFF CT UNIT 4
VENTURA, CA 93003-6016

TERRI FIORE
1394 RAMONA DR
NEWBURY PARK, CA 91320-3550

TERRI GANSER
200 HUNTERS POINT DR
THOUSAND OAKS, CA 91361-1310

TERRI GARVIN
468 ALIENTO WAY
CAMARILLO, CA 93012-5274

TERRI HERNANDEZ
343 BUCKNELL AVE
VENTURA, CA 93003-3923

TERRI HOVDE
1201 COE ST
CAMARILLO, CA 93010-3021

TERRI JANNING
2253 SHERBORNE ST
CAMARILLO, CA 93010-3320

TERRI KAPER
7020 PASEO ENCANTADA
CAMARILLO, CA 93012-9435

TERRI KEPHART
2772 E PONDEROSA DR APT 287
CAMARILLO, CA 93010-4877

TERRI MCSWEENEY
2277 ANTHONY DR
VENTURA, CA 93003-6703

TERRI MERRITT
1277 SEACLIFF CT UNIT 6
VENTURA, CA 93003-6022

TERRI NAKATA
20105 VILLAGE 20
CAMARILLO, CA 93012-7505

TERRI NELSON
1215 ANCHORS WAY DR SPC 255
VENTURA, CA 93001-5239

TERRI QUINTEL
3901 SHELDON DR APT 23
VENTURA, CA 93003-3164

TERRI RODRIGUEZ
609 BELLA DR
NEWBURY PARK, CA 91320-3004

TERRI SEWARD
4326 DEAN DR
VENTURA, CA 93003-3827

TERRI STOBBER
15 MISSION PLAZA DR
VENTURA, CA 93001-2672

TERRI SWEARINGEN
143 CAMINO LEON
CAMARILLO, CA 93012-8627

TERRI THAWLEY
2589 SEAHORSE AVE
VENTURA, CA 93001-3919

TERRI TUCKER
2120 ZOCOLO ST APT 270
OXNARD, CA 93036-3770

TERRI WEMYSS
258 VIA OLIVERA
CAMARILLO, CA 93012-970

TERRI WHITE
1856 SWIFT AVE
VENTURA, CA 93003-6141

TERRI WITHERS SCHROEDER
5289 FELICIA ST
CAMARILLO, CA 93012-6728

TERRIA DURAN
880 SIMON WAY
OXNARD, CA 93036-1451

TERRIE GREEN
2720 WAGON WHEEL RD APT 440
OXNARD, CA 93036-1472

TERRIE LONGO
2385 SEAGULL AVE
VENTURA, CA 93003-7161

TERRIE PINEDA
2563 BUNTING AVE
VENTURA, CA 93003-6903

TERRIE RAPPING
832 MASTERSON DR
THOUSAND OAKS, CA 91360-5949

TERRIE REESE
23110 VILLAGE 23
CAMARILLO, CA 93012-7603

TERROLD BEAN
893 WEBER CIR APT 102
VENTURA, CA 93003-8251

TERRY AUSTIN
29 JENSEN CT
THOUSAND OAKS, CA 91360-7449

TERRY BADAR
1560 SANTA YNEZ ST
VENTURA, CA 93001-3337

TERRY BENHAM
24132 VILLAGE 24
CAMARILLO, CA 93012-7607

TERRY BLANCO
786 LOIS AVE
NEWBURY PARK, CA 91320-2134

TERRY BOAN
918 BARBER LN
VENTURA, CA 93003-8223

TERRY BRAY
63 VIA SINTRA
CAMARILLO, CA 93012-5032

TERRY BROWN
66 SANDRA CT
NEWBURY PARK, CA 91320-4304

TERRY ESKRIDGE
150 N JEROME AVE
NEWBURY PARK, CA 91320-3432

TERRY GIBSON
4900 TELEGRAPH RD APT 235
VENTURA, CA 93003-4123

TERRY HARE
8114 VILLAGE 8
CAMARILLO, CA 93012-6928

TERRY HESS
334 OCCIDENTAL DR
OXNARD, CA 93036-2409

TERRY HUNSAKER
5941 PASEO ENCANTADA
CAMARILLO, CA 93012-9402

TERRY JANDORF
1659 E HILLCREST DR
THOUSAND OAKS, CA 91362-2613

TERRY JOHNSON
6500 TELEPHONE RD APT 2402
VENTURA, CA 93003-4493

TERRY LANTZ
20182 VILLAGE 20
CAMARILLO, CA 93012-7531

TERRY LOPEZ
435 CALIENTE WAY
OXNARD, CA 93036-2496

TERRY MA
6039 PROMONTORY LN APT 330
VENTURA, CA 93003-6872

TERRY MAYFIELD
285 ESTANCIA PL
CAMARILLO, CA 93012-5241

TERRY MCCUNE
22 GITANA AVE
CAMARILLO, CA 93012-8100

TERRY MCGUIRE
4900 TELEGRAPH RD APT 705
VENTURA, CA 93003-4169

TERRY METZNER
1520 ROBIN AVE
VENTURA, CA 93003-6520

TERRY NEUWALDER
4900 TELEGRAPH RD APT 331
VENTURA, CA 93003-4141

TERRY ORTIZ
291 RIVERDALE CT APT 113
CAMARILLO, CA 93012-7773

TERRY PERRY
3171 BALBOA ST
OXNARD, CA 93036-1405

TERRY PINA
279 ERBES RD APT 7
THOUSAND OAKS, CA 91362-2710

TERRY RICHARDS
4388 CENTRAL AVE SPC 8
CAMARILLO, CA 93010-8505

TERRY ROCHA
162 COLLEGE DR
VENTURA, CA 93003-3408

TERRY SANTOLLA
12 CALETA DR
CAMARILLO, CA 93012-5106

TERRY SCOTT
1215 ANCHORS WAY DR SPC 306
VENTURA, CA 93001-6218

TERRY SEWELL
2110 ZOCOLO ST APT 200
OXNARD, CA 93036-3765

TERRY TRAVER
1892 LOS FELIZ DR
THOUSAND OAKS, CA 91362-3008

TERRY VAUGHN
26125 VILLAGE 26
CAMARILLO, CA 93012-7614

TERRY WILLIAMS
222 LIGHTWOOD ST
CAMARILLO, CA 93012-7752

TERRY YU
4695 ELLINGTON ST
VENTURA, CA 93003-372

TERU NAMBA
508 CALLE PORTILLA
CAMARILLO, CA 93010-1825

TERUKO HASEGAWA
43 BREA CT
CAMARILLO, CA 93010-1809

TERUO KOYAMA
118 TRANQUILA DR
CAMARILLO, CA 93012-5174

TERYLE GONZALES
102 RANCHO ADOLFO DR
CAMARILLO, CA 93012-5147

TESA ADAMS
1296 MOBIL AVE
CAMARILLO, CA 93010-3347

TESARA SANTORA
455 APPLETREE CT
CAMARILLO, CA 93012-5142

TESS ALLEN
919 PENINSULA ST
VENTURA, CA 93001-3929

TESS KLECKNER
3155 LONDON LN
OXNARD, CA 93036-5350

TESS TAIT
2533 HALL CANYON RD
VENTURA, CA 93001-2415

TESS UY
1213 ENTRADA DR
OXNARD, CA 93030-2593

TESSA ANDERSON
706 PAIGE LN
THOUSAND OAKS, CA 91360-5433

TESSA HOTTINGER
5351 VERNON ST
VENTURA, CA 93003-415

TESSA LYNDE
800 EMPIRE AVE
VENTURA, CA 93003-4921

TESSA MCCARTY
845 PASEO TOSAMAR
CAMARILLO, CA 93012-8178

TESSA RAMIREZ
1842 SORREL ST
CAMARILLO, CA 93010-3153

TESSA SIBBET
73 S SANTA ROSA ST
VENTURA, CA 93001-3442

TESSA WEEKS
4900 TELEGRAPH RD APT 334
VENTURA, CA 93003-4141

TESSAH SCHOENROCK
277 SAN CLEMENTE ST APT 5
VENTURA, CA 93001-3654

TESSIE ASPERIN
741 PASEO CAMARILLO APT 95
CAMARILLO, CA 93010-833

TESSIE HAAS
2587 SCOTER AVE
VENTURA, CA 93003-7165

TESSIE MASON
153 REDFIELD AVE
NEWBURY PARK, CA 91320-3237

TESSIE VILLEGAS
2736 COLONIA AVE
OXNARD, CA 93036-1218

TESSY GEORGE
288 ASTA AVE
NEWBURY PARK, CA 91320-4515

TETTY HOFFNER
225 ERBES RD APT 108
THOUSAND OAKS, CA 91362-2720

TEVIS GLACKIN
1732 MONTE VISTA DR
CAMARILLO, CA 93010-6266

TEYANN COSTA
737 EMPIRE AVE
VENTURA, CA 93003-5007

TEZERA CROWELL
1720 VENTURA BLVD APT 2C
CAMARILLO, CA 93010-7862

THAD JONES
2036 CHANNEL DR
VENTURA, CA 93001-3623

THADIUS TAYLOR
658 LANTANA ST APT 44
CAMARILLO, CA 93010-6115

THAER ZORI
955 SEAMIST PL APT 207
VENTURA, CA 93003-482

THAI DO
522 GALERITA ST
OXNARD, CA 93030-7342

THAI LAM
700 N WENDY DR APT 22
NEWBURY PARK, CA 91320-3052

THALIA ELLZEY
5563 DORSEY ST
VENTURA, CA 93003-226

THALIA SALDANA
334 LAFAYETTE DR
OXNARD, CA 93036-2472

THALMA DUDLEY
1025 CALLE PECOS
THOUSAND OAKS, CA 91360-2344

THAM VU
201 IOWA PL
OXNARD, CA 93036-1206

THANG NGUYEN
115 ACACIA LN
NEWBURY PARK, CA 91320-4702

THANG TRAN
5130 MESQUITE ST
CAMARILLO, CA 93012-6725

THANH JACQUET
2815 MICHAEL DR
NEWBURY PARK, CA 91320-3256

THANH LE
2795 YEARLING PL
OXNARD, CA 93036-6213

THANH LE
477 PASEO DEL VALLE
CAMARILLO, CA 93010-5965

THANH LE
691 CORTE ESTRELLA
CAMARILLO, CA 93010-9109

THANH TONTHAT
2669 HONEYSUCKLE DR
OXNARD, CA 93036-6209

THANH WALKER
15 COLLEGE DR
VENTURA, CA 93003-3441

THANHIEN NGUYEN
353 COMMONS PARK DR
CAMARILLO, CA 93012-7727

THANJAVUR RAMACHANDRAN
146 VERDI RD
VENTURA, CA 93003-5313

THAO CLARK
250 PICADO DR
CAMARILLO, CA 93012-5232

THAO NGUYEN
3980 TELEGRAPH RD APT 27
VENTURA, CA 93003-3621

THAO NGUYEN
500 FESTIVO ST
OXNARD, CA 93030-7302

THAO NGUYEN
805 TIOGA PL
NEWBURY PARK, CA 91320-1826

THAT GUY
298 HODENCAMP RD
THOUSAND OAKS, CA 91360-5620

THEA COHEN
604 GARONNE ST
OXNARD, CA 93036-5315

THEA PRESTON
1254 SEACLIFF CT UNIT 2
VENTURA, CA 93003-6024

THEJAL JOHNSON
458 E WILBUR RD APT 102
THOUSAND OAKS, CA 91360-5468

THELMA ATKINSON
1891 SORREL ST
CAMARILLO, CA 93010-3152

THELMA KRACHT
2652 BAYSHORE AVE
VENTURA, CA 93001-4132

THELMA MATIAS
735 KOHALA ST
OXNARD, CA 93030-8097

THELMA MEEKS
22 IRENA AVE
CAMARILLO, CA 93012-8106

THELMA MENDOZA
3107 THAMES RIVER DR
OXNARD, CA 93036-5339

THELMA RISNER
1258 CLAYTON CT
CAMARILLO, CA 93010-3237

THELMA WALLER
1125 CYPRESS POINT LN APT 106
VENTURA, CA 93003-6071

THELMA WEBB
290 SEQUOIA CT APT 27
THOUSAND OAKS, CA 91360-3887

THEODORE CHISM
29 E KELLY RD
NEWBURY PARK, CA 91320-4518

THEODORE CHUN
624 AVENIDA VALENCIA
CAMARILLO, CA 93012-982

THEODORE DEMCHUK
2564 APPLE LN
OXNARD, CA 93036-1557

THEODORE ERDMANN
353 WESTPARK CT APT 311
CAMARILLO, CA 93012-7838

THEODORE FEIGHTNER
118 CORINNE DR
NEWBURY PARK, CA 91320-3347

THEODORE FELTON
16164 VILLAGE 16
CAMARILLO, CA 93012-7345

THEODORE HANDLEMAN
334 HOUSTON DR
THOUSAND OAKS, CA 91360-6061

THEODORE HEATH
2809 ACACIA ST
CAMARILLO, CA 93012-8023

THEODORE JENKINS
698 TARLOW ST
VENTURA, CA 93003-396

THEODORE KOUPAL
1105 PAQUITA ST
CAMARILLO, CA 93012-8159

THEODORE LEAVENGOOD
2550 LEXINGTON DR
VENTURA, CA 93003-1517

THEODORE MANDRYK
1011 WATERBURY LN
VENTURA, CA 93001-3841

THEODORE ROBINSON
1422 VICKSBURG LN
VENTURA, CA 93003-7356

THEODORE WALTON
253 HOMER AVE
VENTURA, CA 93003-2948

THEODORE ZYLAK
2206 LONSDALE ST
CAMARILLO, CA 93010-3316

THEODOROU HUSK
546 PARK COTTAGE PL
CAMARILLO, CA 93012-7844

THEOPHILUS MCLAWRENCE
1404 LYONIA LN
OXNARD, CA 93030-6095

THERESA ALFORD
2695 BAYSHORE AVE
VENTURA, CA 93001-4131

THERESA ALVIDREZ
363 HURST AVE APT 130
VENTURA, CA 93001-3465

THERESA BAER
1088 AMBERTON LN
NEWBURY PARK, CA 91320-3515

THERESA BEST
3089 VILLAGE AT THE PARK DR APT 511
CAMARILLO, CA 93012-7781

THERESA BOWMAN
2076 CHANNEL DR
VENTURA, CA 93001-3623

THERESA CASTANEDA
277 OLIVE ST
OXNARD, CA 93036-1393

THERESA CRUMLEY
349 HADLEY DR
VENTURA, CA 93003-5206

THERESA DEBOLT
5331 VILLA MALLORCA PL
CAMARILLO, CA 93012-5325

THERESA DELGADO
331 FOREST PARK BLVD
OXNARD, CA 93036-5309

THERESA DINCAU
6403 RALSTON ST
VENTURA, CA 93003-6287

THERESA FOREMAN
180 JAPONICA AVE
CAMARILLO, CA 93012-5168

THERESA GARCIA
501 W VINEYARD AVE APT 516
OXNARD, CA 93036-1960

THERESA GONZALES
1150 VAQUERO CIR
OXNARD, CA 93030-6174

THERESA GRANARD
305 LOS VIENTOS DR
NEWBURY PARK, CA 91320-2812

THERESA GRAY
1493 RANCHO LN
THOUSAND OAKS, CA 91362-2651

THERESA GROSSBERG
204 EAGLEVIEW PL
NEWBURY PARK, CA 91320-3250

THERESA GUERRERO
64 E BARNETT ST
VENTURA, CA 93001-1710

THERESA HAENLE
1192 ITAMO ST
CAMARILLO, CA 93012-8170

THERESA HANSON
719 LONDON CIR
THOUSAND OAKS, CA 91360-5241

THERESA HARTMAN
87 FARLAND DR
NEWBURY PARK, CA 91320-3922

THERESA HENINGER
647 JENNY DR
NEWBURY PARK, CA 91320-2012

THERESA HERNANDEZ
384 WILL AVE
OXNARD, CA 93036-1349

THERESA HEYES
6558 SAN COMO LN
CAMARILLO, CA 93012-8150

THERESA HICKOX
585 AVENIDA MAGDALENA
CAMARILLO, CA 93010-5943

THERESA JAYNE
668 VISTA DEL SOL
CAMARILLO, CA 93010-5959

THERESA JONES
1559 CALLE LA CUMBRE
CAMARILLO, CA 93010-1818

THERESA KAPPES
548 ARBOR ST
CAMARILLO, CA 93012-7843

THERESA KEENE
1220 JOHNSON DR SPC 157
VENTURA, CA 93003-687

THERESA KEHOE
593 RANDY DR
NEWBURY PARK, CA 91320-3038

THERESA KOENIG
1012 BANGOR LN
VENTURA, CA 93001-3821

THERESA LABORIANTE
1401 LOMBARD ST APT 2603
OXNARD, CA 93030-8278

THERESA LANDRY
4700 AURORA DR SPC 6
VENTURA, CA 93003-8801

THERESA LEDBETTER
367 HADLEY DR
VENTURA, CA 93003-5205

THERESA LEWIS
536 BELDEN AVE
CAMARILLO, CA 93010-6510

THERESA LOPEZ
675 MARSH RONDO
CAMARILLO, CA 93010-4825

THERESA LOWE
410 MURRAY AVE
CAMARILLO, CA 93010-6322

THERESA MAC DONALD
277 GREEN HEATH PL
THOUSAND OAKS, CA 91361-1119

THERESA MADDEN
1220 JOHNSON DR SPC 44
VENTURA, CA 93003-625

THERESA MADRIGAL
938 CORTE AUGUSTA
CAMARILLO, CA 93010-7433

THERESA MAGNONE
3151 OUTRIGGER AVE
VENTURA, CA 93001-4270

THERESA MATHEWS
185 CALLE TAMEGA
CAMARILLO, CA 93012-8609

THERESA MCMASTER
458 ANACAPA CIR
NEWBURY PARK, CA 91320-2830

THERESA MOONEY
1545 E THOMPSON BLVD
VENTURA, CA 93001-3330

THERESA MOORE
2651 WAGON WHEEL RD
UNIT 309
OXNARD, CA 93036-1354

THERESA MORA
683 OWENS RIVER DR
OXNARD, CA 93036-5566

THERESA MORITZ
769 CARMEN DR
CAMARILLO, CA 93010-4528

THERESA MULEY
491 JENNY DR
NEWBURY PARK, CA 91320-2923

THERESA OBREGON
1853 EUCLID AVE
CAMARILLO, CA 93010-3142

THERESA PADILLA
4859 NIELSEN ST
VENTURA, CA 93003-383

THERESA PETERS
62 MAEGAN PL APT 8
THOUSAND OAKS, CA 91362-2773

THERESA PETERSEN
1215 ANCHORS WAY DR SPC 14
VENTURA, CA 93001-4289

THERESA PETERSON
341 VANDERBILT DR
OXNARD, CA 93036-2444

THERESA PFLAUMER
151 CORONADO ST
VENTURA, CA 93001-3515

THERESA RASPANTI
534 HOLLY AVE
OXNARD, CA 93036-1928

THERESA RAZO
440 E DAILY DR APT 29
CAMARILLO, CA 93010-5827

THERESA RUPEL
1220 JOHNSON DR SPC 83
VENTURA, CA 93003-664

THERESA RUSCHMEIER
180 RIPLEY ST APT 11
CAMARILLO, CA 93010-2602

THERESA RUSSELL
3507 DUSK DR
CAMARILLO, CA 93012-7846

THERESA SABEDRA
2371 REDWING LN
OXNARD, CA 93036-6258

THERESA SANDINO
340 PASEO CAMARILLO APT 305
CAMARILLO, CA 93010-5981

THERESA SCHELLONG
23127 VILLAGE 23
CAMARILLO, CA 93012-7602

THERESA SCOTT
2579 BARRY ST
CAMARILLO, CA 93010-6638

THERESA SECOR
428 TUOLUMNE AVE APT 101
THOUSAND OAKS, CA 91360-4243

THERESA SMYTHE
20206 VILLAGE 20
CAMARILLO, CA 93012-7528

THERESA SOHN
327 HODENCAMP RD APT 91
THOUSAND OAKS, CA 91360-5639

THERESA STARR
326 CORONADO ST
VENTURA, CA 93001-3615

THERESA STEPHENS
137 S PALM ST APT 709
VENTURA, CA 93001-2737

THERESA SULLIVAN
279 MANZANITA AVE
VENTURA, CA 93001-2222

THERESA TAYLOR
1340 E HILLCREST DR UNIT 8
THOUSAND OAKS, CA 91362-2560

THERESA TENNESSEN
2865 WAVERLY AVE
CAMARILLO, CA 93010-3534

THERESA VALENZUELA
30 ISABEL AVE
CAMARILLO, CA 93012-8108

THERESA VAN WORMER
550 FOREST PARK BLVD APT 105B
OXNARD, CA 93036-5530

THERESA WARD
2216 ANTELOPE AVE
VENTURA, CA 93003-7010

THERESA WHITE
6621 ALBATROSS ST
VENTURA, CA 93003-6218

THERESA WRIGHT
2732 E PONDEROSA DR APT 128
CAMARILLO, CA 93010-4853

THERESE DAVIS
1373 JOHNSON DR
VENTURA, CA 93003-6263

THERESE GARMAN
1837 FOSTER AVE
VENTURA, CA 93001-2335

THERESE LARSON
3159 MOSS LANDING BLVD
OXNARD, CA 93036-5327

THERESE LEPAGE
1199 RAMONA DR
NEWBURY PARK, CA 91320-3572

THERESE MEISSNER
1044 CALLE PECOS
THOUSAND OAKS, CA 91360-2343

THERESE PIERRE
85 MONTENEGRO CIR
NEWBURY PARK, CA 91320-3745

THERESE RAMEY
2163 ROCKLYN ST
CAMARILLO, CA 93010-3332

THERESE SAFTY
132 APPLETREE AVE
CAMARILLO, CA 93012-5182

THI NGUYEN
1408 PALMER AVE
CAMARILLO, CA 93010-3328

THI NGUYEN
631 LAS POSAS RD APT 310
CAMARILLO, CA 93010-5734

THI TRAN
6500 TELEPHONE RD APT 802
VENTURA, CA 93003-4479

THIEN NGUYEN
628 GREEN RIVER ST
OXNARD, CA 93036-5318

THILAKRAJ NARAYANA
1650 GLENBROCK LN
NEWBURY PARK, CA 91320-1809

THINH PHAM
2446 WOODPECKER AVE
VENTURA, CA 93003-7138

THINH TRINH
1722 ALMANOR ST
OXNARD, CA 93030-6185

THIRASACK BUPASIRI
1387 LUCERO ST
CAMARILLO, CA 93010-3037

THLESTONE COLLYMORE
2126 GRANDVIEW DR
CAMARILLO, CA 93010-7951

THOA NGO
225 MARIPOSA DR
CAMARILLO, CA 93012-6710

THOA TRAN
6249 CANARY ST
VENTURA, CA 93003-221

THODA NGUYEN
667 CORTE ESTRELLA
CAMARILLO, CA 93010-9109

THOL PRUM
660 SARATOGA AVE
VENTURA, CA 93003-417

THOM TRAN
3438 LESSER DR
NEWBURY PARK, CA 91320-2021

THOMAS ADAM
733 RIVERSIDE ST APT 101
VENTURA, CA 93001-1991

THOMAS ADAMS
42 TAHQUITZ DR
CAMARILLO, CA 93012-5116

THOMAS AHERN
182 RANCHO ADOLFO DR
CAMARILLO, CA 93012-5147

THOMAS AKERSTROM
1509 SAUSALITO DR
CAMARILLO, CA 93010-9203

THOMAS ANDERSON
1054 DRIFTWOOD LN
VENTURA, CA 93001-3825

THOMAS ANDRESS
487 ROWLAND AVE
CAMARILLO, CA 93010-6346

THOMAS ARNESEN
664 KENWOOD ST
NEWBURY PARK, CA 91320-4116

THOMAS ARNETT
172 COTTAGE GROVE AVE
CAMARILLO, CA 93012-908

THOMAS BARRETT
54 MARGARITA AVE
CAMARILLO, CA 93012-9432

THOMAS BASTIAN
742 BUENOS TIEMPOS DR
CAMARILLO, CA 93012-5316

THOMAS BEECHEY
130 N GARDEN ST UNIT 2223
VENTURA, CA 93001-2558

THOMAS BENEKE
415 MCKNIGHT RD
NEWBURY PARK, CA 91320-4731

THOMAS BENITO
1400 LOMBARD ST APT 1609
OXNARD, CA 93030-8268

THOMAS BEST
3602 CORDOVA CT
NEWBURY PARK, CA 91320-2039

THOMAS BETTY
2008 ALAMEDA AVE
VENTURA, CA 93003-6617

THOMAS BHUYNH TAMMY NGUYEN
1701 BLOSSOM CT
NEWBURY PARK, CA 91320-5908

THOMAS BIRD
4900 TELEGRAPH RD APT 215
VENTURA, CA 93003-4122

THOMAS BRAJKOVICH
1791 CRYSTAL VIEW CIR
NEWBURY PARK, CA 91320-4574

THOMAS BRANIFF
4605 TEMPLETON ST
VENTURA, CA 93003-387

THOMAS BROWN
167 S PALM ST APT 105
VENTURA, CA 93001-2796

THOMAS BRUCE
1276 DEVON LN
VENTURA, CA 93001-4027

THOMAS BRYANT
339 W VINEYARD AVE APT 651
OXNARD, CA 93036-2050

THOMAS BUCKNER
489 CORONADO ST
VENTURA, CA 93001-3612

THOMAS BUFFUM
6553 RALSTON ST
VENTURA, CA 93003-6223

THOMAS BUI
608 AVENIDA DE LA PLATA
NEWBURY PARK, CA 91320-2409

THOMAS CAIRNEY
416 VIA OLIVERA
CAMARILLO, CA 93012-975

THOMAS CALLES
530 LAURIE LN APT 13
THOUSAND OAKS, CA 91360-5580

THOMAS CAMPBELL
8 NORTHAM AVE
NEWBURY PARK, CA 91320-3322

THOMAS CARAGUE
3767 FOUNTAIN ST
CAMARILLO, CA 93012-7732

THOMAS CARMOLA
275 GREEN HEATH PL
THOUSAND OAKS, CA 91361-1119

THOMAS CASSIDY
1099 AGUSTA AVE
CAMARILLO, CA 93010-3110

THOMAS CASTAGNETTO
602 BROSSARD DR
THOUSAND OAKS, CA 91360-5922

THOMAS CECIL
228 S HEMLOCK ST
VENTURA, CA 93001-3118

THOMAS CEFALU
191 S BRENT ST
VENTURA, CA 93003-4701

THOMAS CELLA
922 WARWICK AVE
THOUSAND OAKS, CA 91360-3620

THOMAS CHANDLER
3332 PREBLE AVE
VENTURA, CA 93003-5068

THOMAS CHAPPLE
2811 MICHAEL DR
NEWBURY PARK, CA 91320-3256

THOMAS CHARTIER
737 PAIGE LN
THOUSAND OAKS, CA 91360-5434

THOMAS CHATHAM
1605 E HILLCREST DR UNIT C
THOUSAND OAKS, CA 91362-2648

THOMAS CHEWNING
1025 BATH LN
VENTURA, CA 93001-3816

THOMAS CHEWNING
1029 BATH LN
VENTURA, CA 93001-3816

THOMAS CHUH
1142 GREENFIELD ST
THOUSAND OAKS, CA 91360-3503

THOMAS CIACIO
927 GOODMAN ST
VENTURA, CA 93003-8221

THOMAS CLARK
87 KENNETH ST
CAMARILLO, CA 93010-7835

THOMAS COATES
949 VALLECITO DR
VENTURA, CA 93001-2075

THOMAS COBEY
2503 HARBOR BLVD APT 3
VENTURA, CA 93001-3949

THOMAS COENE
4858 AURORA DR
VENTURA, CA 93003-3902

THOMAS CONNELLY
1320 RAMONA DR
NEWBURY PARK, CA 91320-3555

THOMAS CORNWELL
1290 E THOMPSON BLVD UNIT 103
VENTURA, CA 93001-5934

THOMAS CRAWFORD
261 CALLE HIGUERA
CAMARILLO, CA 93010-1726

THOMAS DAHM
701 MOBIL AVE APT 105
CAMARILLO, CA 93010-4652

THOMAS DAVIES
20202 VILLAGE 20
CAMARILLO, CA 93012-7528

THOMAS DEE
3031 CENTRAL AVE
VENTURA, CA 93003-3230

THOMAS DELANO
115 N DUNNING ST
VENTURA, CA 93003-3005

THOMAS DELGADO
2384 SUNSET DR
VENTURA, CA 93001-2451

THOMAS DELGADO
2444 CRANBERRY DR
OXNARD, CA 93036-1531

THOMAS DELONG
225 ERBES RD APT 104
THOUSAND OAKS, CA 91362-2719

THOMAS DONAHUE
3313 SAN PABLO ST
VENTURA, CA 93003-3019

THOMAS DOWD
1461 NORDMAN DR
CAMARILLO, CA 93010-2934

THOMAS DRISCOLL
1232 DEL VERDE CT
NEWBURY PARK, CA 91320-5995

THOMAS DUDA
276 LOS PADRES DR
THOUSAND OAKS, CA 91361-1334

THOMAS DUNLEAVY
178 LEAR CIR
THOUSAND OAKS, CA 91360-5343

THOMAS DUNNION
3110 VILLAGE 3
CAMARILLO, CA 93012-6908

THOMAS EDISON
400 E WILBUR RD APT 209
THOUSAND OAKS, CA 91360-7319

THOMAS EHRHART
7215 VILLAGE 7
CAMARILLO, CA 93012-6923

THOMAS ENSIGN
1150 VENTURA BLVD SPC 17
CAMARILLO, CA 93010-7617

THOMAS EVANS
1252 DEVON LN
VENTURA, CA 93001-4027

THOMAS EVEN
1017 PENINSULA ST
VENTURA, CA 93001-3927

THOMAS EVERTON
1286 NORDMAN DR
CAMARILLO, CA 93010-2931

THOMAS FAGOT
1511 LOMBARD ST APT 2212
OXNARD, CA 93030-8274

THOMAS FAY
3242 GERALD DR
NEWBURY PARK, CA 91320-2950

THOMAS FEILEN
902 BARBER LN
VENTURA, CA 93003-8223

THOMAS FERAMISCO
788 PINETREE CIR APT 21
THOUSAND OAKS, CA 91360-3812

THOMAS FIELDS
300 ROLLING OAKS DR APT 174
THOUSAND OAKS, CA 91361-1221

THOMAS FISH
6560 SWAN ST
VENTURA, CA 93003-7114

THOMAS FLORES
4862 COLONY DR
CAMARILLO, CA 93012-5206

THOMAS FLORES
803 PASEO CAMARILLO APT 48
CAMARILLO, CA 93010-848

THOMAS FORD
1363 SAN SIMEON CT UNIT 5
VENTURA, CA 93003-6034

THOMAS FORD
4227 VILLAGE 4
CAMARILLO, CA 93012-6913

THOMAS FOSTER
388 CANYON VISTA DR
NEWBURY PARK, CA 91320-2725

THOMAS FOX
1849 ADRIAN ST
NEWBURY PARK, CA 91320-4501

THOMAS FROEHLICH
420 NEWCASTLE ST
THOUSAND OAKS, CA 91361-1338

THOMAS FRUTCHEY
23226 VILLAGE 23
CAMARILLO, CA 93012-7605

THOMAS FRYE
5286 VILLA MALLORCA PL
CAMARILLO, CA 93012-5329

THOMAS FULHAM
255 SEQUOIA CT APT 37
THOUSAND OAKS, CA 91360-3883

THOMAS GAMACHE
2750 WAVERLY AVE
CAMARILLO, CA 93010-4723

THOMAS GARCIA
3726 BIRCH ST
VENTURA, CA 93003-3402

THOMAS GARCIA
437 ARCADE DR
VENTURA, CA 93003-4501

THOMAS GENTILCORE
339 SPINDLEWOOD CT
CAMARILLO, CA 93012-906

THOMAS GERUTLER
730 EMPIRE AVE
VENTURA, CA 93003-5000

THOMAS GETZ
1217 MONTE SERENO DR
THOUSAND OAKS, CA 91360-2410

THOMAS GILLILAND
424 GLENWOOD PL
THOUSAND OAKS, CA 91362-2610

THOMAS GILLIS
182 RIPLEY ST APT 40
CAMARILLO, CA 93010-2606

THOMAS GODDARD
405 HODENCAMP RD APT 117
THOUSAND OAKS, CA 91360-5481

THOMAS GREGORY
547 HOUSTON DR
THOUSAND OAKS, CA 91360-5956

THOMAS GROGAN
5467 CAMINO COMPADRE
CAMARILLO, CA 93012-8624

THOMAS GUGLIEMELLI
930 WARWICK AVE
THOUSAND OAKS, CA 91360-3620

THOMAS HALL
2986 SEAVIEW AVE
VENTURA, CA 93001-4223

THOMAS HAMMOND
2853 BAYSHORE AVE
VENTURA, CA 93001-4127

THOMAS HANNA
2351 KUDU PL
VENTURA, CA 93003-7001

THOMAS HARE
768 CAYO GRANDE CT
NEWBURY PARK, CA 91320-1956

THOMAS HARKINS
130 N GARDEN ST UNIT 2420
VENTURA, CA 93001-2567

THOMAS HARRIS
1377 ASHTON PARK LN
NEWBURY PARK, CA 91320-3582

THOMAS HATCHER
5570 BRUBECK ST
VENTURA, CA 93003-219

THOMAS HAVILAND
1220 JOHNSON DR SPC 12
VENTURA, CA 93003-6293

THOMAS HAYNES
1890 W HILLCREST DR APT 489
NEWBURY PARK, CA 91320-2358

THOMAS HENKEMEYER
279 GREEN MOOR PL
THOUSAND OAKS, CA 91361-1162

THOMAS HENNESSY
235 N CONEJO SCHOOL RD APT 326
THOUSAND OAKS, CA 91362-2684

THOMAS HENTGES
3241 MOSS LANDING BLVD
OXNARD, CA 93036-5362

THOMAS HERNANDEZ
1306 SATURN ST
CAMARILLO, CA 93010-3542

THOMAS HERRELL
4424 WESTMONT ST
VENTURA, CA 93003-3814

THOMAS HODGIN
758 FOREST PARK BLVD APT 222
OXNARD, CA 93036-5372

THOMAS HOENER
1552 E THOMPSON BLVD
VENTURA, CA 93001-3331

THOMAS HOGYA
2101 TORENA WAY
OXNARD, CA 93030-662

THOMAS HOLSTEIN
232 VILLAGE COMMONS BLVD UNIT 13
CAMARILLO, CA 93012-6825

THOMAS HOLTKE
2180 SHERBORNE ST
CAMARILLO, CA 93010-3345

THOMAS HUBBELL
1348 E HILLCREST DR UNIT 71
THOUSAND OAKS, CA 91362-2574

THOMAS HUBER
558 E THOMPSON BLVD APT 5
VENTURA, CA 93001-2832

THOMAS HUDGINS
141 NORTHAM AVE
NEWBURY PARK, CA 91320-3327

THOMAS HUFF
1571 JUSTICIA LN
OXNARD, CA 93030-6091

THOMAS HUNTER
1588 LOS SANTOS CT
CAMARILLO, CA 93010-7500

THOMAS JAMESON
4916 THILLE ST
VENTURA, CA 93003-8231

THOMAS JANKE
550 SPRING OAK RD UNIT 924
CAMARILLO, CA 93010-7542

THOMAS JESS
269 MONTE VISTA
NEWBURY PARK, CA 91320-1021

THOMAS JINA
400 S DOS CAMINOS AVE
VENTURA, CA 93003-4737

THOMAS JOHNSEN
744 CALLE CORTA
THOUSAND OAKS, CA 91360-2216

THOMAS JONES
632 AVENIDA DEL PLATINO
NEWBURY PARK, CA 91320-2520

THOMAS JORDAN
5181 COLONY DR
CAMARILLO, CA 93012-5318

THOMAS KALMIKOV
2972 SEAVIEW AVE
VENTURA, CA 93001-4223

THOMAS KELLEY
226 VIRGINIA DR
NEWBURY PARK, CA 91320-3143

THOMAS KELLEY
3198 CHANNEL DR
VENTURA, CA 93003-4912

THOMAS KEMMER
2926 DENISE ST
NEWBURY PARK, CA 91320-3070

THOMAS KENNEDY
2080 W HILLCREST DR APT 100
NEWBURY PARK, CA 91320-1721

THOMAS KERR
1710 W HILLCREST DR APT 80
NEWBURY PARK, CA 91320-2309

THOMAS KIDDIE
25111 VILLAGE 25
CAMARILLO, CA 93012-7608

THOMAS KIEFER
3474 CARL CT
NEWBURY PARK, CA 91320-2902

THOMAS KIELY
597 MUSTANG ST
CAMARILLO, CA 93010-7650

THOMAS KINSEY
375 E THOMPSON BLVD APT 310
VENTURA, CA 93001-5929

THOMAS KLEIN
1713 TIESA LN
OXNARD, CA 93030-115

THOMAS KOENIG
2184 PIERPONT BLVD
VENTURA, CA 93001-3831

THOMAS KORB
1174 HENDRIX AVE
THOUSAND OAKS, CA 91360-3649

THOMAS KUNZ
2715 BAYSHORE AVE
VENTURA, CA 93001-4129

THOMAS LAM
4548 EL CAPITAN PL
CAMARILLO, CA 93012-966

THOMAS LARSON
972 SANDPIPER CT
VENTURA, CA 93001-4153

THOMAS LAVIN
6003 CARDINAL ST
VENTURA, CA 93003-6509

THOMAS LEDSAM
398 TOWNSITE PROMENADE APT 103
CAMARILLO, CA 93010-7886

THOMAS LEE
110 JERANIOS CT
THOUSAND OAKS, CA 91362-2729

THOMAS LEFORS
160 FURMAN AVE
VENTURA, CA 93003-3940

THOMAS LEVASSEUR
1964 POLI ST
VENTURA, CA 93001-2361

THOMAS LEWSADDER
433 APPLETREE CT
CAMARILLO, CA 93012-5142

THOMAS LI
2985 WAUNETA ST
NEWBURY PARK, CA 91320-4437

THOMAS LOCKE
569 KENWOOD ST
NEWBURY PARK, CA 91320-4114

THOMAS LOGAN
1185 KINGSTON LN
VENTURA, CA 93001-4019

THOMAS LOMONACO
72 VIA MARISMA
CAMARILLO, CA 93012-5026

THOMAS LONG
391 BRISTER PARK CT
CAMARILLO, CA 93012-7712

THOMAS LOPEZ
194 ORANGE DR
OXNARD, CA 93036-1682

THOMAS LYLE
2321 ANTLER AVE
VENTURA, CA 93003-7070

THOMAS LYNCH
1725 REGENT ST
CAMARILLO, CA 93010-4556

THOMAS MACHADO
7148 MARMOTA ST
VENTURA, CA 93003-6800

THOMAS MACLEAN
387 LAFAYETTE DR
OXNARD, CA 93036-2424

THOMAS MADAY
127 W WARNER ST
VENTURA, CA 93001-1634

THOMAS MAGIAR
1343 RANCHO LN
THOUSAND OAKS, CA 91362-2556

THOMAS MAILHOT
1251 LA JOLLA DR
THOUSAND OAKS, CA 91362-2224

THOMAS MALINOWSKI
436 BAJA CT
CAMARILLO, CA 93010-6257

THOMAS MARTIN
6890 DOVE ST
VENTURA, CA 93003-7116

THOMAS MASSA
7179 MARMOTA ST
VENTURA, CA 93003-6805

THOMAS MATSUMURA
3766 HEDGE LN
CAMARILLO, CA 93012-7753

THOMAS MCBRIDE
278 CALLE OROVISTA
CAMARILLO, CA 93012-927

THOMAS MCCONNELL
1423 E THOUSAND OAKS BLVD APT 217
THOUSAND OAKS, CA 91362-4430

THOMAS MCDERMOTT
2586 BAYSHORE AVE
VENTURA, CA 93001-3914

THOMAS MCHENRY
3451 KINGS CANYON DR
OXNARD, CA 93036-5483

THOMAS MCKAYE
6398 LADA AVE
CAMARILLO, CA 93012-8155

THOMAS MCLAUGHLIN
285 RIVERPARK BLVD APT 101
OXNARD, CA 93036-7649

THOMAS MCLAUGHLIN
463 ARBOR LANE CT APT 102
THOUSAND OAKS, CA 91360-7201

THOMAS MEAGER
1423 GRAVES AVE APT 901
OXNARD, CA 93030-8284

THOMAS MEHMOOD
2383 ARAPAHO AVE
THOUSAND OAKS, CA 91362-3212

THOMAS MELLING
1109 VILLAGE 1
CAMARILLO, CA 93012-6807

THOMAS MERCADO
6160 PROMONTORY LN APT 247
VENTURA, CA 93003-6581

THOMAS MERKL
1228 E META ST APT 3
VENTURA, CA 93001-3156

THOMAS MEW
16120 VILLAGE 16
CAMARILLO, CA 93012-7347

THOMAS MICHENER
1745 LOS FELIZ DR APT 10
THOUSAND OAKS, CA 91362-3058

THOMAS MIDDLETON
300 ROLLING OAKS DR APT 330
THOUSAND OAKS, CA 91361-1260

THOMAS MIESSNER
1372 RAMONA DR
NEWBURY PARK, CA 91320-3550

THOMAS MILLER
2508 DUNNIGAN ST
CAMARILLO, CA 93010-3509

THOMAS MINADEO
163 W PARK ROW AVE
VENTURA, CA 93001-1835

THOMAS MO
625 CORTE ESTRELLA
CAMARILLO, CA 93010-9109

THOMAS MONTOYA
177 CARTAGENA ST
CAMARILLO, CA 93010-7703

THOMAS MOORE
445 MURRAY AVE
CAMARILLO, CA 93010-6321

THOMAS MORAN
338 DRYDEN ST
THOUSAND OAKS, CA 91360-5305

THOMAS MORELLI
290 RIVERDALE CT APT 1112
CAMARILLO, CA 93012-7629

THOMAS MORGAN
638 WOODLAWN DR
THOUSAND OAKS, CA 91360-2568

THOMAS MORRISON
23207 VILLAGE 23
CAMARILLO, CA 93012-7604

THOMAS MOTT
1150 VENTURA BLVD SPC 57
CAMARILLO, CA 93010-7657

THOMAS MURPHY
2371 VENTURA BLVD SPC 20
OXNARD, CA 93036-7926

THOMAS MURRAY
1273 COE ST
CAMARILLO, CA 93010-3021

THOMAS NEEDELS
253 EL GALLARDO
NEWBURY PARK, CA 91320-1004

THOMAS NEWHARD
690 CALLE PORTILLA
CAMARILLO, CA 93010-1862

THOMAS NIELSEN
5340 SAN FRANCESCA DR
CAMARILLO, CA 93012-5332

THOMAS NOWLIN
2105 E PONDEROSA DR APT 239
CAMARILLO, CA 93010-4646

THOMAS ORTEZ
790 BISCAYNE AVE
CAMARILLO, CA 93010-4513

THOMAS OVERSTREET
28 E KELLY RD
NEWBURY PARK, CA 91320-4517

THOMAS PANELLA
1215 ANCHORS WAY DR SPC 172
VENTURA, CA 93001-6207

THOMAS PENROSE
5047 LADERA VISTA DR
CAMARILLO, CA 93012-5334

THOMAS PIA
852 VALLECITO DR
VENTURA, CA 93001-2083

THOMAS PICKERING
90 CALETA DR
CAMARILLO, CA 93012-5106

THOMAS PIMENTAL
1262 NEWBURY RD SPC 18
NEWBURY PARK, CA 91320-6418

THOMAS POLTL
1130 SHELBURN LN
VENTURA, CA 93001-4055

THOMAS RABE
765 VENWOOD AVE
VENTURA, CA 93001-1672

THOMAS RADA
14 ROBERTSON WAY
NEWBURY PARK, CA 91320-3939

THOMAS RAFTICAN
1193 NORWICH LN
VENTURA, CA 93001-4003

THOMAS RANDOLPH
2510 BAYSHORE AVE
VENTURA, CA 93001-3914

THOMAS RAWLINGS
285 HEAVENLY VALLEY RD
NEWBURY PARK, CA 91320-4743

THOMAS RIORDAN
1344 E MAIN ST APT 206
VENTURA, CA 93001-3263

THOMAS ROBERTSON
52 DEBUSSY LN
VENTURA, CA 93003-5323

THOMAS RODRIGUEZ
2652 WAVERLY AVE
CAMARILLO, CA 93010-4748

THOMAS ROERICH
1052 BRADFORD AVE
CAMARILLO, CA 93010-2623

THOMAS RONISH
926 CORTE AUGUSTA
CAMARILLO, CA 93010-7433

THOMAS ROY
774 ROSEWOOD AVE
CAMARILLO, CA 93010-2832

THOMAS RYAN
2105 WILCOX ST
CAMARILLO, CA 93010-4644

THOMAS RYE
109 ARCADE DR
VENTURA, CA 93003-2606

THOMAS SANTOIANNI
1026 GILBERT LN
VENTURA, CA 93003-5281

THOMAS SAULSBERRY
17204 VILLAGE 17
CAMARILLO, CA 93012-7404

THOMAS SCHOOLER
1302 DEVON LN
VENTURA, CA 93001-4025

THOMAS SCOTT
1212 SWEETWATER AVE
CAMARILLO, CA 93010-3507

THOMAS SCOTT
1300 SARATOGA AVE UNIT 1303
VENTURA, CA 93003-6413

THOMAS SGRO
659 SUNVALE AVE
VENTURA, CA 93003-4820

THOMAS SHARP
1751 MARISOL DR
VENTURA, CA 93001-2307

THOMAS SHOOK
37 N JOANNE AVE
VENTURA, CA 93003-2926

THOMAS SKEREN
816 CALLE LOS GATOS
CAMARILLO, CA 93010-2655

THOMAS SKEREN
826 OVERLOOK DR
VENTURA, CA 93001-2011

THOMAS SMITH
123 HURST AVE
VENTURA, CA 93001-3420

THOMAS SMITH
4230 VILLAGE 4
CAMARILLO, CA 93012-6914

THOMAS SMOTHERS
325 SAN CLEMENTE ST
VENTURA, CA 93001-3661

THOMAS SMUKOWSKI
2491 ELDERBERRY DR
OXNARD, CA 93036-1507

THOMAS SOCHOWICZ
687 LAS POSAS RD APT 203
CAMARILLO, CA 93010-5730

THOMAS SOMMER
2270 ADRIAN ST
NEWBURY PARK, CA 91320-3304

THOMAS SORRELS
2371 VENTURA BLVD SPC 40
OXNARD, CA 93036-7929

THOMAS SOSA
1051 CALLE ARROYO
THOUSAND OAKS, CA 91360-2307

THOMAS SPIEK
2724 BORCHARD RD
NEWBURY PARK, CA 91320-3861

THOMAS SRAMEK
1010 PACIFIC STRAND PL
APT 103
VENTURA, CA 93003-499

THOMAS STARBUCK
100 S EMMA AVE
VENTURA, CA 93003-3211

THOMAS STARK
408 BLOOMFIELD PL
CAMARILLO, CA 93012-7860

THOMAS STEBBINS
1217 CYPRESS POINT LN APT 205
VENTURA, CA 93003-6082

THOMAS STEPHEN
56 N MADRID AVE
NEWBURY PARK, CA 91320-3317

THOMAS STEVENS
331 COMMONS PARK DR
CAMARILLO, CA 93012-7727

THOMAS STODDART
4700 AURORA DR SPC 22
VENTURA, CA 93003-8809

THOMAS STUBBS
5554 NEWMAN ST
VENTURA, CA 93003-426

THOMAS SUMMERS
1146 CALLE LA CUMBRE UNIT A
CAMARILLO, CA 93010-2895

THOMAS SUMMITT
3900 E MAIN ST SPC 12
VENTURA, CA 93003-352

THOMAS SVENSON
333 N KALORAMA ST APT 607
VENTURA, CA 93001-2057

THOMAS TALKINGTON
429 NEWCASTLE ST
THOUSAND OAKS, CA 91361-1339

THOMAS TAYLOR
4388 CENTRAL AVE SPC 9
CAMARILLO, CA 93010-8505

THOMAS TEAL
232 DEERWALK PL
NEWBURY PARK, CA 91320-3248

THOMAS THIELE
2748 E PONDEROSA DR APT 164
CAMARILLO, CA 93010-4856

THOMAS THOMPSON
1057 NAVIGATOR DR UNIT 201
VENTURA, CA 93001-4488

THOMAS TINNERELLO
434 TUOLUMNE AVE APT 102
THOUSAND OAKS, CA 91360-4241

THOMAS TOOLE
2545 PHEASANT HILL RD
CAMARILLO, CA 93010-6554

THOMAS TOUTZ
6068 PASEO ENCANTADA
CAMARILLO, CA 93012-9407

THOMAS TRULL
276 WALL ST
VENTURA, CA 93001-2655

THOMAS TRUMPY
201 LYNN OAKS AVE
NEWBURY PARK, CA 91320-4756

THOMAS TUCKER
4388 CENTRAL AVE SPC 103
CAMARILLO, CA 93010-8517

THOMAS TWIBELL
200 S GLENN DR APT 125
CAMARILLO, CA 93010-7932

THOMAS VAUGHN
160 S VENTURA AVE UNIT 409
VENTURA, CA 93001-3388

THOMAS VOS
571 EVA ST
VENTURA, CA 93003-4717

THOMAS WALKER
2551 OBRIEN CIR
CAMARILLO, CA 93010-6532

THOMAS WARD
885 SEAMIST PL APT 104
VENTURA, CA 93003-475

THOMAS WARDWELL
1792 E OCEAN AVE
VENTURA, CA 93001-3347

THOMAS WATSON
1027 THOMAS LN
VENTURA, CA 93003-5268

THOMAS WELCH
5017 GALANO DR
CAMARILLO, CA 93012-5234

THOMAS WELLS
555 LAURIE LN APT H6
THOUSAND OAKS, CA 91360-5597

THOMAS WILSON
1557 CIPRES CT
CAMARILLO, CA 93010-3126

THOMAS WILSON
5978 PASEO ENCANTADA
CAMARILLO, CA 93012-9404

THOMAS WOOD
206 TWIN FALLS CT
NEWBURY PARK, CA 91320-3471

THOMAS WOOD
2360 PALOMAR AVE
VENTURA, CA 93001-2462

THOMAS WTAIT
2590 BOGART ST
CAMARILLO, CA 93010-4707

THOMAS YODER
3901 SHELDON DR APT 21
VENTURA, CA 93003-3164

THOMAS YOUNG
391 CITADEL AVE
VENTURA, CA 93003-3850

THOMAS YRAGUI
868 VALLECITO DR
VENTURA, CA 93001-2082

THOMAS YUAN
765 WALCOTT AVE
VENTURA, CA 93003-421

THOMAS ZEVALLOS
951 WARWICK AVE APT P4
THOUSAND OAKS, CA 91360-3640

THOMAS ZICKER
5986 PASEO ENCANTADA
CAMARILLO, CA 93012-9404

THOMAS ZIELINSKI
3428 GLORIA DR
NEWBURY PARK, CA 91320-2007

THONG PHAM
428 LAKEVIEW CT
OXNARD, CA 93036-5324

THOR LEE
102 LA FORTUNA
NEWBURY PARK, CA 91320-1012

THOS BALOG
5299 FELICIA ST
CAMARILLO, CA 93012-6728

THOS RAHAUISER
1381 E SANTA CLARA ST APT 19
VENTURA, CA 93001-3221

THU TRINH
1531 MARINERO PL
OXNARD, CA 93030-2567

THUAN LE
1940 MIRASOL LN
OXNARD, CA 93036-7953

THULAN CAO
1266 BRYCE WAY
VENTURA, CA 93003-5945

THUY NGUYEN
420 ALISO PL
OXNARD, CA 93036-8235

THUY NGUYEN
642 TARA ST
NEWBURY PARK, CA 91320-3089

THUY TRAN
619 LIVINGSTON AVE
VENTURA, CA 93003-413

THUYLINH DIMAS
2820 RIVERPARK BLVD
OXNARD, CA 93036-5333

TIA SHAHAN
400 PASEO CAMARILLO APT 316
CAMARILLO, CA 93010-5999

TIAN DIAO
855 PASEO SERENATA
CAMARILLO, CA 93012-8194

TIANA GRAHAM
1554 BITTERN CT
VENTURA, CA 93003-6231

TIANA PETROVSKIS
256 ERBES RD APT 9
THOUSAND OAKS, CA 91362-2730

TIANMING CHEN
1416 SAPPHIRE DRAGON ST
NEWBURY PARK, CA 91320-5987

TIANNA KEY
817 ARBOR AVE
VENTURA, CA 93003-4905

TIANNA VILLARREAL
1122 CARLSBAD PL
VENTURA, CA 93003-5824

TIARA SIVELLS
3402 ROCKHAMPTON DR
CAMARILLO, CA 93012-7735

TIBOR ROZSA
834 ROSEWOOD AVE
CAMARILLO, CA 93010-2834

TIBURCIO AYALA
304 HOUSTON DR
THOUSAND OAKS, CA 91360-6033

TIE YU
1765 URBANA LN
OXNARD, CA 93030-117

TIEN NGUYEN
2017 LOS FELIZ DR APT 1
THOUSAND OAKS, CA 91362-3026

TIEN PHAM
5462 CAMINO DEVILLE
CAMARILLO, CA 93012-8600

TIEN TRAN
6375 CANARY ST
VENTURA, CA 93003-222

TIEN TSENG
1010 WOODSTOCK LN
VENTURA, CA 93001-3838

TIFANY LEGUYONNE
235 HILL RANCH DR
THOUSAND OAKS, CA 91362-2783

TIFFANEY BUFORD ACHINIVU
350 SOLARES ST
CAMARILLO, CA 93010-7801

TIFFANI DAWSON
568 LANTANA ST APT 110
CAMARILLO, CA 93010-6157

TIFFANI HERBST
557 SAN CLEMENTE ST
VENTURA, CA 93001-3649

TIFFANIE GULLEY
1408 HALESIA LN
OXNARD, CA 93030-6089

TIFFANIE NGUYEN
1107 JUANITA AVE
OXNARD, CA 93030-2579

TIFFANIE NOLAND
1132 POLI ST APT F
VENTURA, CA 93001-5135

TIFFANY BARKER
2339 PIERPONT BLVD
VENTURA, CA 93001-3856

TIFFANY BASCOU
164 PEPPER RD
NEWBURY PARK, CA 91320-4737

TIFFANY BEDARD
1562 HABRA CT
CAMARILLO, CA 93010-3144

TIFFANY BOHMAN
643 FLATHEAD RIVER ST
OXNARD, CA 93036-5308

TIFFANY CAMPBELL
176 ENSENADA AVE
NEWBURY PARK, CA 91320-3631

TIFFANY CHICO
2030 DEL REY PL
OXNARD, CA 93030-7349

TIFFANY COLLINS
1136 CALLE EL CONDOR UNIT C
CAMARILLO, CA 93010-2686

TIFFANY COOKS
321 WESTPARK CT APT 917
CAMARILLO, CA 93012-7828

TIFFANY CORONADO
1012 SIMON WAY
OXNARD, CA 93036-1429

TIFFANY CUNNINGHAM
2789 PIERPONT BLVD
VENTURA, CA 93001-4062

TIFFANY CURTIS
3760 CALLE LINDA VISTA
NEWBURY PARK, CA 91320-1919

TIFFANY DIXON
820 CAYO GRANDE CT
NEWBURY PARK, CA 91320-1943

TIFFANY DORTHALINA
290 SEQUOIA CT APT 13
THOUSAND OAKS, CA 91360-3885

TIFFANY DURAN
1045 CALLE EL HALCON UNIT C
CAMARILLO, CA 93010-2681

TIFFANY FISH
378 VILLAGE COMMONS BLVD
CAMARILLO, CA 93012-7730

TIFFANY GARDINER
1149 CYPRESS POINT LN APT 102
VENTURA, CA 93003-6073

TIFFANY GILLMORE
5259 PASEO RICOSO
CAMARILLO, CA 93012-5327

TIFFANY GONZALES
460 FOREST PARK BLVD APT 221
OXNARD, CA 93036-5496

TIFFANY GRIFFITH
5600 BRUBECK ST
VENTURA, CA 93003-220

TIFFANY HUYNH
2848 WALKER AVE
CAMARILLO, CA 93010-6565

TIFFANY JEFFERSON
1920 GINGER ST APT 20
OXNARD, CA 93036-2934

TIFFANY KELTERER
166 S SANTA CRUZ ST
VENTURA, CA 93001-3572

TIFFANY MASTROVITO
5311 FELICIA ST
CAMARILLO, CA 93012-7311

TIFFANY MCCONNELL
1041 VISTA DEL MAR PL APT 304
VENTURA, CA 93001-3776

TIFFANY MCDERMOTT
1532 TERN CT
VENTURA, CA 93003-6279

TIFFANY MITCHELL
3340 PORTER LN
VENTURA, CA 93003-5031

TIFFANY MONROE
1731 E MAIN ST
VENTURA, CA 93001-3410

TIFFANY MOODY
5355 BASIE ST
VENTURA, CA 93003-218

TIFFANY NISHIMORI
4992 LADERA VISTA DR
CAMARILLO, CA 93012-5319

TIFFANY NOORDA
745 GREEN LAWN AVE
CAMARILLO, CA 93010-2627

TIFFANY PETERS
3796 GAZEBO LN
CAMARILLO, CA 93012-7854

TIFFANY POIRIER
5648 BRUBECK ST
VENTURA, CA 93003-220

TIFFANY SARRIS
204 TOWNSITE PROMENADE
CAMARILLO, CA 93010-7583

TIFFANY SELLERS
2538 SEAHORSE AVE
VENTURA, CA 93001-3922

TIFFANY SIDWELL
300 ROLLING OAKS DR APT 118
THOUSAND OAKS, CA 91361-1207

TIFFANY SPEARS
1022 CALLE EL CONDOR UNIT A
CAMARILLO, CA 93010-2993

TIFFANY STRANATHAN
762 NILE RIVER DR
OXNARD, CA 93036-5354

TIFFANY VILLEGAS
924 PASEO BRISAS LINDAS
OXNARD, CA 93030-8052

TIFFANY WENTRUP
458 MURRAY AVE
CAMARILLO, CA 93010-6322

TIFFANY WIGGINS
790 CEDAR ST APT 122
VENTURA, CA 93001-1951

TIFFANY WILSON
1129 BONITA CT
VENTURA, CA 93001-4246

TIFFANYLYN TAN
3201 N OXNARD BLVD
OXNARD, CA 93036-5478

TIFFINI SHERER
424 TUOLUMNE AVE APT 110
THOUSAND OAKS, CA 91360-4240

TIFFINY ALVAREZ
3358 REXFORD ST
VENTURA, CA 93003-5027

TIGEN GRIFFITH
689 MCCLOUD AVE APT 307
THOUSAND OAKS, CA 91360-2551

TIGER WHITTEN
1275 CYPRESS POINT LN APT 101
VENTURA, CA 93003-6093

TIINA COUTURE
256 DEERWALK PL
NEWBURY PARK, CA 91320-3248

TILFORD JACKSON
343 CORONADO ST
VENTURA, CA 93001-3614

TIM ADKINS
1015 BRITTEN LN APT 202
VENTURA, CA 93003-8210

TIM BAKER
501 ARCADE DR
VENTURA, CA 93003-4503

TIM BARNES
800 SAINT CHARLES DR APT 7
THOUSAND OAKS, CA 91360-4064

TIM BISHOP
450 E DAILY DR APT 1
CAMARILLO, CA 93010-5826

TIM BJORK
3835 SAN MARCOS CT
NEWBURY PARK, CA 91320-3725

TIM BOUYETT
350 ORCHARD PL APT 628
OXNARD, CA 93036-1561

TIM BOYKIN
1066 POLI ST
VENTURA, CA 93001-3050

TIM CHEUNG
1821 CESAR CHAVEZ DR
OXNARD, CA 93030-5434

TIM CORNISH
3218 PENZANCE AVE
CAMARILLO, CA 93012-7783

TIM CORWIN
712 CAYO GRANDE CT
NEWBURY PARK, CA 91320-1956

TIM COULTAS
21 CHRISTINA AVE
CAMARILLO, CA 93012-8101

TIM DREHER
581 FRANCES ST
VENTURA, CA 93003-4650

TIM DUFFEY
4667 ROSSINI LN APT 204
VENTURA, CA 93003-5290

TIM ETHIER
48 SAN CLEMENTE ST APT A
VENTURA, CA 93001-5538

TIM EVANS
550 FOREST PARK BLVD APT 343B
OXNARD, CA 93036-5542

TIM GARCY
3272 BUTTERCUP LN
CAMARILLO, CA 93012-7787

TIM GUERRA
610 PASEO TESORO
OXNARD, CA 93030-8088

TIM GUISINGER
147 TRANQUILA DR
CAMARILLO, CA 93012-5193

TIM GULA
325 W MISSION AVE
VENTURA, CA 93001-1861

TIM HAZEN
1249 CYPRESS POINT LN APT 103
VENTURA, CA 93003-6090

TIM HUNGERFORD
1247 BRYCE WAY
VENTURA, CA 93003-5947

TIM JENSEN
2679 VANCOUVER AVE
VENTURA, CA 93003-4617

TIM JOHNS
4700 AURORA DR SPC 125
VENTURA, CA 93003-8855

TIM MAGEE
141 W STROUBE ST APT E
OXNARD, CA 93036-1342

TIM MENTON
1710 W HILLCREST DR APT 171
NEWBURY PARK, CA 91320-2372

TIM MIKELS
2092 W HILLCREST DR APT 108
NEWBURY PARK, CA 91320-1780

TIM NEALON
369 PASEO DE PLAYA APT 305
VENTURA, CA 93001-2750

TIM OAKINS
199 WESLEY AVE
VENTURA, CA 93003-3457

TIM PARRIS
228 GREENMEADOW DR
NEWBURY PARK, CA 91320-4151

TIM PEDDICORD
741 WALCOTT AVE
VENTURA, CA 93003-421

TIM PLATT
1382 E HILLCREST DR APT 503
THOUSAND OAKS, CA 91362-2502

TIM ROACH
522 KNOLLVIEW LN
THOUSAND OAKS, CA 91360-2537

TIM ROMERO
234 WESLEY AVE
VENTURA, CA 93003-3425

TIM SETTEM
825 LAUREL PARK CIR
CAMARILLO, CA 93012-5335

TIM SULLIVAN
4209 PANCHO RD
CAMARILLO, CA 93012-5151

TIM TAYLOR
2369 ARAPAHO AVE
THOUSAND OAKS, CA 91362-3212

TIM THOMAS
735 N OLIVE ST
VENTURA, CA 93001-1803

TIM TRAINOR
5029 VIA CUPERTINO
CAMARILLO, CA 93012-5238

TIM TUCKER
358 TOWNSITE PROMENADE APT 203
CAMARILLO, CA 93010-7879

TIM VARGA
88 GRANDVIEW CIR
CAMARILLO, CA 93010-7824

TIMEA PINTER
361 BORCHARD DR
VENTURA, CA 93003-4621

TIMMY TRAN
5102 MESQUITE ST
CAMARILLO, CA 93012-6725

TIMO SCHISLER
60 CORONADO ST
VENTURA, CA 93001-3518

TIMOT ANDERSON
541 W GAINSBOROUGH RD APT 202
THOUSAND OAKS, CA 91360-2489

TIMOTHY ALLISON
157 CHRISMAN AVE
VENTURA, CA 93001-3239

TIMOTHY AMOROSO
2306 OTTER CREEK LN
OXNARD, CA 93036-6266

TIMOTHY ANDREWS
2748 E PONDEROSA DR APT 170
CAMARILLO, CA 93010-4856

TIMOTHY AUST
437 GRAND OAK LN
THOUSAND OAKS, CA 91360-2453

TIMOTHY BAIL
2116 KALMIA CT
OXNARD, CA 93030-6094

TIMOTHY BAILEY
1666 GLENBROCK LN
NEWBURY PARK, CA 91320-1809

TIMOTHY BARLOW
494 CORONADO ST
VENTURA, CA 93001-3613

TIMOTHY BARONE
3415 MINNA ST
OXNARD, CA 93036-1340

TIMOTHY BARRETT
1678 BURNLEY ST
CAMARILLO, CA 93010-4577

TIMOTHY BATTLESON
1300 SARATOGA AVE UNIT 707
VENTURA, CA 93003-6407

TIMOTHY BEAUMONT
1043 ROSEWOOD AVE
CAMARILLO, CA 93010-2837

TIMOTHY BECKER
205 KELLOGG ST
VENTURA, CA 93001-1733

TIMOTHY BERRY
2890 WALKER AVE
CAMARILLO, CA 93010-6568

TIMOTHY BOSTON
325 EL BOSQUECILLO
CAMARILLO, CA 93010-2864

TIMOTHY BROCK
1867 HOBART DR
CAMARILLO, CA 93010-3220

TIMOTHY BROCK
752 FOREST PARK BLVD APT 205
OXNARD, CA 93036-5423

TIMOTHY BRYAN
201 W VINEYARD AVE APT 12
OXNARD, CA 93036-2012

TIMOTHY BURKS
539 RANCHO DR
VENTURA, CA 93003-4658

TIMOTHY CAIRNS
418 CHERRY HILLS LN
NEWBURY PARK, CA 91320-4174

TIMOTHY CANAN
3817 EAST PARK
CAMARILLO, CA 93012-7728

TIMOTHY CANTON
1696 PELICAN AVE
VENTURA, CA 93003-6200

TIMOTHY CARDINAL
162 RIPLEY ST
CAMARILLO, CA 93010-2618

TIMOTHY CARDONE
1631 SQUIRREL LN
VENTURA, CA 93003-6334

TIMOTHY CARROLL
533 VALMORE AVE
VENTURA, CA 93003-4753

TIMOTHY CHACON
2452 BALBOA ST
OXNARD, CA 93036-1742

TIMOTHY CHEZUM
1381 E SANTA CLARA ST APT 34
VENTURA, CA 93001-3222

TIMOTHY CHIN
460 PASEO CAMARILLO APT 301
CAMARILLO, CA 93010-5989

TIMOTHY CHOW
227 SAN VINCENTE CIR
NEWBURY PARK, CA 91320-3765

TIMOTHY CHOW
69 S JEROME AVE
NEWBURY PARK, CA 91320-4507

TIMOTHY COLAVITO
171 PALOMARES AVE
VENTURA, CA 93003-3157

TIMOTHY COLLINS
2083 ANTELOPE AVE
VENTURA, CA 93003-6809

TIMOTHY CONLEY
456 WALNUT DR
OXNARD, CA 93036-1323

TIMOTHY CONNOR
1375 POLI ST APT 4
VENTURA, CA 93001-3247

TIMOTHY CONREY
1136 BAYWOOD AVE
CAMARILLO, CA 93010-3005

TIMOTHY COOMBS
58 LA PALMA
NEWBURY PARK, CA 91320-1016

TIMOTHY COONAN
190 VIRGINIA DR
VENTURA, CA 93003-1531

TIMOTHY CRAFT
2423 LARKHAVEN LN
OXNARD, CA 93036-6249

TIMOTHY CROSSON
278 REDFIELD AVE
NEWBURY PARK, CA 91320-3238

TIMOTHY CROUSE
2893 HARTNELL ST
CAMARILLO, CA 93010-4815

TIMOTHY CURRAN
3980 PALOMA DR
VENTURA, CA 93003-3132

TIMOTHY CURRAN
58 N FIR ST
VENTURA, CA 93001-2810

TIMOTHY DAVENPORT
737 LIVINGSTON AVE
VENTURA, CA 93003-414

TIMOTHY DAYTON
2980 BAYSHORE AVE
VENTURA, CA 93001-4126

TIMOTHY DIXON
830 COMBES AVE
THOUSAND OAKS, CA 91360-5424

TIMOTHY DOUGHERTY
1890 W HILLCREST DR APT 536
NEWBURY PARK, CA 91320-2363

TIMOTHY DUERR
1532 SAUSALITO DR
CAMARILLO, CA 93010-9202

TIMOTHY DUNKLE
4895 PASEO MONTELENA
CAMARILLO, CA 93012-5260

TIMOTHY EGAN
3947 FLOWER ST
VENTURA, CA 93003-3640

TIMOTHY ESTES
93 N CATALINA ST
VENTURA, CA 93001-2425

TIMOTHY EVRIST
2995 ALICE DR
NEWBURY PARK, CA 91320-2935

TIMOTHY FARRELL
415 HURST AVE
VENTURA, CA 93001-3415

TIMOTHY FISKE
426 ANACAPA ST
VENTURA, CA 93001-3633

TIMOTHY FRITCH
2682 LEXINGTON DR
VENTURA, CA 93003-1519

TIMOTHY GALVIN
31 STRAUSS RD
VENTURA, CA 93003-5355

TIMOTHY GILMORE
350 PASEO DE PLAYA UNIT 205
VENTURA, CA 93001-2753

TIMOTHY GLYNN
681 COUNTY SQUARE DR UNIT 54
VENTURA, CA 93003-5458

TIMOTHY GOODMAN
116 MAEGAN PL APT 12
THOUSAND OAKS, CA 91362-2758

TIMOTHY HADLEY
2334 OTTER CREEK LN
OXNARD, CA 93036-6269

TIMOTHY HARDING
2709 LANDER CT
NEWBURY PARK, CA 91320-3223

TIMOTHY HARMON
1890 W HILLCREST DR APT 428
NEWBURY PARK, CA 91320-2398

TIMOTHY HARRIS
1840 COLONIA PL APT 6
CAMARILLO, CA 93010-7860

TIMOTHY HEDRICK
1093 MONTAUK LN
VENTURA, CA 93001-3865

TIMOTHY HICKS
326 SONORA DR
CAMARILLO, CA 93010-6031

TIMOTHY HILLARD
890 PASEO TOSAMAR
CAMARILLO, CA 93012-8176

TIMOTHY HOFSCHULT
324 CAPISTRANO CT
CAMARILLO, CA 93010-6240

TIMOTHY HOLLAND
231 GREENMEADOW AVE
NEWBURY PARK, CA 91320-4148

TIMOTHY HOLMES
2208 ALAMEDA AVE
VENTURA, CA 93003-6668

TIMOTHY HOWARD
303 DEERPATH LN
NEWBURY PARK, CA 91320-3814

TIMOTHY HUDGENS
354 FLITTNER CIR
THOUSAND OAKS, CA 91360-5904

TIMOTHY JIMENEZ
893 WEBER CIR APT 204
VENTURA, CA 93003-8251

TIMOTHY JONES
161 CAMINO EL RINCON
CAMARILLO, CA 93012-8621

TIMOTHY KASAL
533 DORENA DR
NEWBURY PARK, CA 91320-3018

TIMOTHY KEHL
920 W MARCELLO AVE
NEWBURY PARK, CA 91320-3640

TIMOTHY KEMP
3700 DEAN DR UNIT 1604
VENTURA, CA 93003-3341

TIMOTHY KIDD
58 NORTHAM AVE
NEWBURY PARK, CA 91320-3324

TIMOTHY KILCOYNE
293 W PROSPECT ST
VENTURA, CA 93001-1847

TIMOTHY KOPPI
999 INSPIRATION WAY
VENTURA, CA 93001-3080

TIMOTHY LANG
865 CAYO GRANDE CT
NEWBURY PARK, CA 91320-1945

TIMOTHY LANGAN
1107 CARLSBAD PL
VENTURA, CA 93003-5840

TIMOTHY LOPEZ
1069 CAMINO LA MADERA UNIT C
CAMARILLO, CA 93010-1775

TIMOTHY LOPEZ
508 ARCADE DR
VENTURA, CA 93003-4504

TIMOTHY LYNCH
2396 PLEASANT WAY UNIT A
THOUSAND OAKS, CA 91362-3268

TIMOTHY MADIGAN
24 LAS POSAS RD APT 131
CAMARILLO, CA 93010-2785

TIMOTHY MAPLES
2136 AIREDALE AVE
VENTURA, CA 93003-7003

TIMOTHY MARSDEN
1138 PITTSFIELD LN
VENTURA, CA 93001-3867

TIMOTHY MAYHEW
421 S SEAWARD AVE
VENTURA, CA 93003-4518

TIMOTHY MAYS
1111 ALMENDRA PL
OXNARD, CA 93036-2548

TIMOTHY MCHALE
1348 E HILLCREST DR UNIT 58
THOUSAND OAKS, CA 91362-2572

TIMOTHY MEDINA
1024 E STROUBE ST
OXNARD, CA 93036-1837

TIMOTHY MEINERT
1598 GLENBROCK LN
NEWBURY PARK, CA 91320-1805

TIMOTHY MEISTER
430 TOWN FOREST CT
CAMARILLO, CA 93012-7716

TIMOTHY MIRAFUENTES
226 SPRING OAK RD UNIT 2533
CAMARILLO, CA 93010-7513

TIMOTHY MORIARTY
624 HODENCAMP RD
THOUSAND OAKS, CA 91360-5427

TIMOTHY MOULDER
130 CATHY DR
NEWBURY PARK, CA 91320-3102

TIMOTHY MULLANE
11259 VILLAGE 11
CAMARILLO, CA 93012-6905

TIMOTHY MULLINS
2261 DERBY ST
CAMARILLO, CA 93010-3307

TIMOTHY MYERS
752 SKEEL DR
CAMARILLO, CA 93010-2966

TIMOTHY O'CONNOR
1160 NORDMAN DR
CAMARILLO, CA 93010-2929

TIMOTHY PATTERSON
4601 STUDENT ST
VENTURA, CA 93003-3839

TIMOTHY PORTER
442 E WILBUR RD APT 212
THOUSAND OAKS, CA 91360-5482

TIMOTHY POSTEL
470 MARIPOSA DR
VENTURA, CA 93001-2231

TIMOTHY POWELL
6160 PROMONTORY LN APT 245
VENTURA, CA 93003-6581

TIMOTHY PRINCE
5045 GALANO DR
CAMARILLO, CA 93012-5235

TIMOTHY RAMBLER
2121 YADRA PL APT 350
OXNARD, CA 93036-3775

TIMOTHY REED
159 SPANISH MOSS PL
CAMARILLO, CA 93010-2635

TIMOTHY ROACH
3458 LILY CT
NEWBURY PARK, CA 91320-2023

TIMOTHY ROBBINS
724 BENSON WAY
THOUSAND OAKS, CA 91360-5916

TIMOTHY ROBINSON
2337 CHANNEL DR
VENTURA, CA 93003-4524

TIMOTHY ROGERS
95 S ANN ST APT 16
VENTURA, CA 93001-3064

TIMOTHY ROSDAHL
1395 OAKHURST CT
CAMARILLO, CA 93010-3515

TIMOTHY RUSSELL
912 KINGSLEY CIR
THOUSAND OAKS, CA 91360-5342

TIMOTHY SAUCERMAN
763 PAMELA WOOD ST
NEWBURY PARK, CA 91320-4155

TIMOTHY SCHIEVE
137 S PALM ST APT 510
VENTURA, CA 93001-2735

TIMOTHY SCHMIDT
5035 VIA CUPERTINO
CAMARILLO, CA 93012-5238

TIMOTHY SHEA
627 COURTNEY CT
NEWBURY PARK, CA 91320-3008

TIMOTHY SHERREITT
1448 PINE CREEK CT
NEWBURY PARK, CA 91320-5978

TIMOTHY SMITH
6248 MOON DR
VENTURA, CA 93003-238

TIMOTHY SOMERVILLE
271 SUNDOWN RD
THOUSAND OAKS, CA 91361-5217

TIMOTHY SPARKS
819 PASEO CAMARILLO APT 463
CAMARILLO, CA 93010-704

TIMOTHY SPEED
151 LOS PADRES DR
THOUSAND OAKS, CA 91361-1317

TIMOTHY STEGMAN
262 CAMINO CORTINA
CAMARILLO, CA 93010-2652

TIMOTHY STRICKLAND
127 W PROSPECT ST
VENTURA, CA 93001-1879

TIMOTHY STURM
1676 BRODIEA AVE
VENTURA, CA 93001-2208

TIMOTHY SULLIVAN
29 IRENA AVE
CAMARILLO, CA 93012-8105

TIMOTHY TALPAI
748 BROSSARD DR
THOUSAND OAKS, CA 91360-5924

TIMOTHY TANNER
668 CHADWICK PL
VENTURA, CA 93003-368

TIMOTHY TEEGARDEN
2312 PANDA PL
VENTURA, CA 93003-7043

TIMOTHY THEVENY
318 OCCIDENTAL DR
OXNARD, CA 93036-2449

TIMOTHY THONIS
3737 MOUND AVE
VENTURA, CA 93003-3119

TIMOTHY TIBBITS
282 MONTE VISTA
NEWBURY PARK, CA 91320-1021

TIMOTHY TILSNER
386 WALL ST
VENTURA, CA 93001-1930

TIMOTHY TURNER
4824 LAFAYETTE ST
VENTURA, CA 93003-4210

TIMOTHY TURPIN
368 GRANDVIEW CIR
CAMARILLO, CA 93010-7852

TIMOTHY TUZAK
262 S EMMA AVE
VENTURA, CA 93003-4739

TIMOTHY URTON
576 VIA MARQUESA
CAMARILLO, CA 93012-946

TIMOTHY VILLEGAS
2400 PICKWICK DR APT 129
CAMARILLO, CA 93010-6550

TIMOTHY WALACH
245 CALLE LA FIESTA UNIT A
CAMARILLO, CA 93010-2691

TIMOTHY WALDEN
251 N VENTURA AVE SPC 59
VENTURA, CA 93001-2523

TIMOTHY WERTHMAN
3408 PREBLE AVE
VENTURA, CA 93003-5038

TIMOTHY WHITE
758 AVENIDA VALENCIA
CAMARILLO, CA 93012-984

TIMOTHY WOLF
6357 MOCKINGBIRD ST
VENTURA, CA 93003-6153

TIMOTHY YOST
1194 KINGSTON LN
VENTURA, CA 93001-4020

TIMUR TALUY
2500 CLEARVIEW AVE
VENTURA, CA 93001-3912

TIN TRAN
655 WINCHESTER DR
OXNARD, CA 93036-1466

TINA ATKINS
4564 DEAN DR
VENTURA, CA 93003-3831

TINA BAIRD
104 S EMMA AVE
VENTURA, CA 93003-3211

TINA BERKES
111 W COLLINS ST APT 206
OXNARD, CA 93036-1659

TINA BICKFORD
511 COMMONS PARK DR
CAMARILLO, CA 93012-7761

TINA BRETT
251 PRINCETON AVE
VENTURA, CA 93003-3909

TINA BUTLER
133 CAMINO RUIZ APT 132
CAMARILLO, CA 93012-6756

TINA BUTLER
5240 BUENA MESA CT
CAMARILLO, CA 93012-5314

TINA COLEMAN
400 BLUEBELL PL
OXNARD, CA 93036-9041

TINA COWDREY
677 AVENIDA MAGDALENA
CAMARILLO, CA 93010-5945

TINA CUMMINGS
1132 E META ST APT 2
VENTURA, CA 93001-3154

TINA DANG
1701 ALMANOR ST
OXNARD, CA 93030-6185

TINA ECHEVARRIA
210 W RAMONA ST
VENTURA, CA 93001-1645

TINA ELLIS
796 BISCAYNE AVE
CAMARILLO, CA 93010-4513

TINA FLOYD
263 MAPLE RD
NEWBURY PARK, CA 91320-4721

TINA GARCIA
2708 E PONDEROSA DR APT 25
CAMARILLO, CA 93010-4869

TINA GLASS
695 ORANGE DR
OXNARD, CA 93036-1721

TINA GUAJARDO
220 PLUM PL
OXNARD, CA 93036-1539

TINA HAYS
4211 VILLAGE 4
CAMARILLO, CA 93012-6913

TINA HERDA
310 BIG SUR RIVER PL
OXNARD, CA 93036-5301

TINA JOHNSON
429 S DOS CAMINOS AVE
VENTURA, CA 93003-4736

TINA KLAAS
807 SPRING WOOD ST
NEWBURY PARK, CA 91320-4766

TINA KOHLER
2426 PLEASANT WAY UNIT D
THOUSAND OAKS, CA 91362-3272

TINA LANGAS
481 W GAINSBOROUGH RD APT 203
THOUSAND OAKS, CA 91360-2430

TINA LEBLANC
777 GLEN OAKS RD
THOUSAND OAKS, CA 91360-5935

TINA LIAO
2779 HARBOR BLVD
VENTURA, CA 93001-4107

TINA MANDOLINI
1150 VENTURA BLVD SPC 129
CAMARILLO, CA 93010-7789

TINA MARTIN
3900 E MAIN ST SPC 4
VENTURA, CA 93003-360

TINA MATHIEU
6141 PASEO ENCANTADA
CAMARILLO, CA 93012-9423

TINA MCCONKEY
2927 SURFRIDER AVE
VENTURA, CA 93001-4135

TINA MERRELL
535 JORDAN AVE
VENTURA, CA 93001-3602

TINA MIYAMOTO
3716 SAN VINCENTE LN
NEWBURY PARK, CA 91320-3778

TINA NORTHERN
1150 VENTURA BLVD SPC 58
CAMARILLO, CA 93010-7658

TINA POPE
750 MOBIL AVE APT 25
CAMARILLO, CA 93010-4637

TINA RAMIREZ
4809 NIELSEN ST
VENTURA, CA 93003-383

TINA RAY
658 WARWICK AVE
THOUSAND OAKS, CA 91360-3727

TINA REIGELMAN
198 RANCHO ADOLFO DR
CAMARILLO, CA 93012-5147

TINA SANDELL
252 BRENTWOOD AVE
VENTURA, CA 93003-3726

TINA SANDOVAL
118 LA FORTUNA
NEWBURY PARK, CA 91320-1012

TINA SCHERZINGER
619 AVENIDA DEL PLATINO
NEWBURY PARK, CA 91320-2513

TINA SHOEMAKER
203 DONEGAL AVE
NEWBURY PARK, CA 91320-3423

TINA SUTCAVAGE
152 CAMINO LEON
CAMARILLO, CA 93012-8626

TINA TA
368 SPRING OAK RD UNIT 1816
CAMARILLO, CA 93010-7535

TINA TEAT
530 CALLE LA RODA APT 119
CAMARILLO, CA 93010-2702

TINA THOMAS
7029 COTTONTAIL ST
VENTURA, CA 93003-7034

TINA TIPTON
173 RIPLEY ST
CAMARILLO, CA 93010-2617

TINA TODD
317 ANACAPA ST
VENTURA, CA 93001-3634

TINA TROTTER
75 N SANTA CRUZ ST APT 2
VENTURA, CA 93001-3583

TINA VACH
391 ARROYO DEL MAR
CAMARILLO, CA 93010-5948

TINA VODRASKA
47 CALLE CATALUNA
CAMARILLO, CA 93012-9471

TINA VORBURGER
6325 ORIOLE ST
VENTURA, CA 93003-6118

TINA WILLIAMS
190 RUBIO AVE
CAMARILLO, CA 93010-7726

TINA WYRRICK
1048 PAN CT
NEWBURY PARK, CA 91320-3579

TINA ZENDEJAS
1011 CORTE PRIMAVERA
OXNARD, CA 93030-8048

TING KAO
3077 BRIDGEHAMPTON WAY
CAMARILLO, CA 93012-7737

TINO CONTRERAS
764 BENSON WAY
THOUSAND OAKS, CA 91360-5916

TINO ESCOBAR
180 S PALM ST APT C
VENTURA, CA 93001-2784

TINO TRUONG
990 SEAMIST PL APT 201
VENTURA, CA 93003-485

TIRSO CRUZ
1711 IDA ST
CAMARILLO, CA 93010-7833

TIRSO SILVA
1603 EDGEMONT DR
CAMARILLO, CA 93010-3132

TISA LONG
3700 DEAN DR UNIT 2408
VENTURA, CA 93003-3280

TISH CARRILLO
6500 TELEPHONE RD APT 1602
VENTURA, CA 93003-4490

TISHA EASON
330 EVA ST
VENTURA, CA 93003-4721

TISHIA MILLNER
47 BAYLOR DR
VENTURA, CA 93003-3717

TITA SANCHEZ
723 TARLOW ST
VENTURA, CA 93003-399

TIZA GARRETT
2396 SUNSET DR
VENTURA, CA 93001-2451

TJ DEE
917 VIA ROTA
CAMARILLO, CA 93012-8186

TJARCO HAVE
4805 VIA CUPERTINO
CAMARILLO, CA 93012-5228

TOBI ROWETON
879 SAINT CHARLES DR APT 1
THOUSAND OAKS, CA 91360-4013

TOBIAS KNOWLES
892 CHURCH ST
VENTURA, CA 93001-2015

TOBIAS LOWDER
392 S CATALINA ST
VENTURA, CA 93001-3629

TOBIAS MCTHOMAS
599 HARWOOD LN
THOUSAND OAKS, CA 91360-2555

TOBIE VONBLOES
300 ROLLING OAKS DR APT 315
THOUSAND OAKS, CA 91361-1256

TOBY APPLEBAY
419 SAN CLEMENTE ST
VENTURA, CA 93001-3650

TOBY THALANGSY
6327 WHIPPORWILL ST APT 2
VENTURA, CA 93003-6955

TOBY WILLIAMS
3161 PORTER LN
VENTURA, CA 93003-4816

TOBYE BERNSTEIN
739 SHADOW LAKE DR
THOUSAND OAKS, CA 91360-2593

TOD MARCUS
1132 E META ST APT 11
VENTURA, CA 93001-3155

TOD THOELE
387 LINCOLN DR
VENTURA, CA 93001-2321

TODD ANDERSON
764 ISELA ST
OXNARD, CA 93030-8092

TODD AUGUSTINE
802 SAN SIMEON DR
NEWBURY PARK, CA 91320-1822

TODD BARLOW
112 E CENTER ST
VENTURA, CA 93001-1921

TODD BARLOW
3217 PORTER LN
VENTURA, CA 93003-4818

TODD BECK
62 DEBUSSY LN
VENTURA, CA 93003-5331

TODD BENTON
157 RIPLEY ST
CAMARILLO, CA 93010-2617

TODD BREGMAN
1293 ALESSANDRO DR
NEWBURY PARK, CA 91320-3511

TODD BROGAN
2216 VISTA DEL MAR DR
VENTURA, CA 93001-3724

TODD BROWN
1113 UNIDAD WAY
OXNARD, CA 93030-2566

TODD BUCK
2724 SHALIMAR ST
CAMARILLO, CA 93010-3522

TODD CAREY
191 DEAN CT
VENTURA, CA 93003-3823

TODD CHANEY
1636 MEADOWGLEN CT
NEWBURY PARK, CA 91320-3470

TODD CORONA
1301 VENTURA BLVD SPC 100
OXNARD, CA 93036-8391

TODD DELANEY
2725 E OCEAN AVE
VENTURA, CA 93003-4611

TODD DUCA
3938 CALLE BUENA VISTA
NEWBURY PARK, CA 91320-1909

TODD EICHMAN
201 W VINEYARD AVE APT 163
OXNARD, CA 93036-2029

TODD ETCHANDY
3160 PENZANCE AVE
CAMARILLO, CA 93012-7782

TODD FERGUSON
125 NEWBURY LN
NEWBURY PARK, CA 91320-4624

TODD FISHER
1220 JOHNSON DR SPC 25
VENTURA, CA 93003-606

TODD FULOP
123 MAYFLOWER ST
THOUSAND OAKS, CA 91360-3606

TODD FURMANSKI
1206 E MAIN ST
VENTURA, CA 93001-3104

TODD GERNHEUSER
7156 WALLABY ST
VENTURA, CA 93003-6814

TODD HALL
7188 MARMOTA ST
VENTURA, CA 93003-6800

TODD HANNON
1131 CESAR CHAVEZ DR
OXNARD, CA 93030-431

TODD HIDALGO
200 ORCHARD PL APT 285
OXNARD, CA 93036-2042

TODD HOSFORD
2384 WARBLER AVE
VENTURA, CA 93003-7147

TODD HOWARD
902 CALLE MAR VIS
OXNARD, CA 93030-8060

TODD JONES
1424 GAZENIA CT
OXNARD, CA 93030-6084

TODD JONES
837 RIVERSIDE ST
VENTURA, CA 93001-1681

TODD LAGERBERG
733 NILE RIVER DR
OXNARD, CA 93036-5354

TODD LEGASPI
1241 DOMINGO PL
OXNARD, CA 93030-2595

TODD LEMEIN
1179 NEW BEDFORD CT
VENTURA, CA 93001-4006

TODD LOZON
2915 SAILOR AVE
VENTURA, CA 93001-4155

TODD MAYFIELD
656 HOLLYBURNE LN
THOUSAND OAKS, CA 91360-2534

TODD MCDADE
268 WINDTREE AVE
NEWBURY PARK, CA 91320-4130

TODD MCGINLEY
62 ANACAPA ST
VENTURA, CA 93001-3530

TODD MCNAMEE
5286 LAUREL PARK DR
CAMARILLO, CA 93012-5345

TODD MEANS
3001 MARTHA DR
VENTURA, CA 93003-2934

TODD MILITELLO
1606 CHARTERWOOD CT
THOUSAND OAKS, CA 91362-2778

TODD MITCHELL
12 CAMINO ESTRADA
CAMARILLO, CA 93010-1743

TODD MONROE
748 OWENS RIVER DR
OXNARD, CA 93036-5359

TODD MORGAN
399 EL BOSQUECILLO
CAMARILLO, CA 93010-2864

TODD MURRAY
2407 PALOMAR AVE
VENTURA, CA 93001-2459

TODD NATHANSON
511 VILLAGE COMMONS BLVD
CAMARILLO, CA 93012-7759

TODD PATTERSON
7029 FLICKER CT
VENTURA, CA 93003-6232

TODD POURROY
5658 BRUBECK ST
VENTURA, CA 93003-220

TODD ROPE
1068 CALLE YUCCA
THOUSAND OAKS, CA 91360-2234

TODD SCHULTHIES
6401 HUMMINGBIRD ST APT 202
VENTURA, CA 93003-7920

TODD SMITH
206 SPINDLEWOOD AVE
CAMARILLO, CA 93012-900

TODD SMITH
3154 ALICE DR
NEWBURY PARK, CA 91320-2938

TODD SPENCE
913 VIA ROTA
CAMARILLO, CA 93012-8186

TODD STOKE
2221 ALMANOR ST
OXNARD, CA 93036-2610

TODD STRUNK
128 S VENTURA AVE UNIT 112
VENTURA, CA 93001-3294

TODD SUTHERLAND
301 BUCKNELL AVE
VENTURA, CA 93003-3923

TODD TETREAULT
17 E KELLY RD
NEWBURY PARK, CA 91320-4518

TODD THAYER
2528 WOODPECKER AVE
VENTURA, CA 93003-7138

TODD TITCOMB
1621 GLIDER CT
NEWBURY PARK, CA 91320-6501

TODD TYNER
3170 CHANNEL DR
VENTURA, CA 93003-4912

TODD VILLARI
1128 AMBERTON LN
NEWBURY PARK, CA 91320-3548

TODD VOCKE
212 DEERPATH LN
NEWBURY PARK, CA 91320-3803

TODD WEBSTER
200 S GLENN DR APT 39
CAMARILLO, CA 93010-7969

TODD WHITE
3005 CENTRAL AVE
VENTURA, CA 93003-3201

TOGAR HOFFNER
225 ERBES RD APT 107
THOUSAND OAKS, CA 91362-2719

TOLENTIN GABRI
1950 GINGER ST APT 55
OXNARD, CA 93036-2929

TOLOSA BOXX
4900 TELEGRAPH RD APT 532
VENTURA, CA 93003-4151

TOLUALLII NIELSEN
241 OAKWOOD ST
VENTURA, CA 93001-1637

TOLULOPE ADESANYA
527 WILLOW GLEN CT
CAMARILLO, CA 93012-7841

TOM ANDERSON
1090 BART CIR
THOUSAND OAKS, CA 91360-3643

TOM BUSCHKIN
936 POLI ST
VENTURA, CA 93001-3005

TOM BUTYNSKI
2077 EVANS AVE
VENTURA, CA 93001-3511

TOM CZERWINSKI
1708 MONTE VISTA DR
CAMARILLO, CA 93010-6266

TOM EVERROAD
1873 ADRIAN ST
NEWBURY PARK, CA 91320-4501

TOM FORBES
836 PASEO TOSAMAR
CAMARILLO, CA 93012-8175

TOM HEURTER
6508 GREENHILL AVE
VENTURA, CA 93003-6713

TOM HICKMAN
1402 CAMDEN LN
VENTURA, CA 93001-4032

TOM HOVIS
1913 COLONIA PL
CAMARILLO, CA 93010-7813

TOM HUNG
743 LOIS AVE
NEWBURY PARK, CA 91320-2135

TOM HUNT
132 PEBBLE BEACH DR
NEWBURY PARK, CA 91320-4120

TOM JOHNSTON
107 N ASHWOOD AVE APT 703
VENTURA, CA 93003-1845

TOM KELSO
2222 LOS FELIZ DR APT 211
THOUSAND OAKS, CA 91362-3048

TOM KIM
201 DEERPATH LN
NEWBURY PARK, CA 91320-3813

TOM KISKEN
567 SAN CLEMENTE ST
VENTURA, CA 93001-3649

TOM LA CALAMITA
286 OAKLEAF DR APT 37
THOUSAND OAKS, CA 91360-3858

TOM LANDRY
1820 FOX SPRINGS CIR
NEWBURY PARK, CA 91320-5903

TOM LE
621 HERMOSA WAY
OXNARD, CA 93036-8233

TOM LINN
1800 W HILLCREST DR APT 256
NEWBURY PARK, CA 91320-2383

TOM MCKAYE
1091 GILLIARD LN
VENTURA, CA 93001-2128

TOM NARASAKI
1952 ROWLAND AVE
CAMARILLO, CA 93010-3252

TOM OLSEN
555 LAURIE LN APT F6
THOUSAND OAKS, CA 91360-5595

TOM PALMER
223 ERBES RD APT 101
THOUSAND OAKS, CA 91362-2716

TOM PETERS
1185 CYPRESS POINT LN APT 103
VENTURA, CA 93003-6076

TOM ROTHERS
226 S SANTA ROSA ST
VENTURA, CA 93001-3433

TOM RUTHSTROM
2600 E PONDEROSA DR APT 53
CAMARILLO, CA 93010-4731

TOM SHEPARD
259 S PACIFIC AVE
VENTURA, CA 93001-3434

TOM SILVER
11210 VILLAGE 11
CAMARILLO, CA 93012-6906

TOM SIMMONS
651 CAYO GRANDE CT
NEWBURY PARK, CA 91320-2834

TOM SIMPSON
365 MARIPOSA DR
VENTURA, CA 93001-2228

TOM STEBBINS
1159 PITTSFIELD LN
VENTURA, CA 93001-3852

TOM TORRES
501 W VINEYARD AVE APT 528
OXNARD, CA 93036-1960

TOM WAGERS
97 JEANNINE CT
NEWBURY PARK, CA 91320-3904

TOM WEBSTER
550 KELLY AVE
CAMARILLO, CA 93010-4820

TOM WHITE
166 GIANT OAK AVE
NEWBURY PARK, CA 91320-3457

TOM WIDDERS
316 S DUNNING ST
VENTURA, CA 93003-3308

TOM YOUNG
204 ACACIA LN
NEWBURY PARK, CA 91320-4703

TOM ZEGAN
1176 BAYWOOD AVE
CAMARILLO, CA 93010-3005

TOM ZEIS
848 E SANTA CLARA ST
VENTURA, CA 93001-2939

TOMALYN CAREY
2494 SEAHORSE AVE
VENTURA, CA 93001-3951

TOMAS CAVAZOS
123 CAMINO RUIZ APT 89
CAMARILLO, CA 93012-6753

TOMAS COLLI
601 AVENIDA DE LA PLATA
NEWBURY PARK, CA 91320-2410

TOMAS CRUZ
3428 RENE ST
OXNARD, CA 93036-1449

TOMAS GUERRA
201 NELLORA ST
CAMARILLO, CA 93010-6605

TOMAS JEZBERA
642 ENCINO VISTA DR
THOUSAND OAKS, CA 91362-2208

TOMAS LOPEZ
1852 TANAGER ST
VENTURA, CA 93003-245

TOMAS LOPEZ
610 DELPHINIUM PL
OXNARD, CA 93036-9037

TOMAS LUNA
262 W RAMONA ST APT 1
VENTURA, CA 93001-4690

TOMAS MACIAS
151 W COLLINS ST APT 235
OXNARD, CA 93036-1664

TOMAS MARTINEZ
3427 FRANKIE DR
NEWBURY PARK, CA 91320-2106

TOMAS RAMOS
2193 E DAILY DR
CAMARILLO, CA 93010-6417

TOMAS REBECCHI
119 RINCON ST
VENTURA, CA 93001-3235

TOMAS SALAS
2644 CORTEZ ST APT E
OXNARD, CA 93036-1370

TOMAS VALENZUELA
107 E BARNETT ST
VENTURA, CA 93001-1711

TOMASA AGUILAR
737 GREENWICH DR
THOUSAND OAKS, CA 91360-6019

TOMASA MOFFITT
1146 IVAR PL
OXNARD, CA 93030-2586

TOMASA VILLARREAL
1038 BELLEZA ST
CAMARILLO, CA 93012-8162

TOMIE MARKER
156 REDWOOD CIR
VENTURA, CA 93003-3671

TOMIKO TAYLOR
136 SILAS AVE
NEWBURY PARK, CA 91320-4442

TOMKEO VONGPANYA
651 ROBLE LN
OXNARD, CA 93036-5047

TOMMASO TOSINI
744 POLI ST APT C
VENTURA, CA 93001-2982

TOMMIE GOETZ
329 MIRA FLORES CT
CAMARILLO, CA 93012-6818

TOMMY ALMANZO
764 E STROUBE ST
OXNARD, CA 93036-1731

TOMMY AYERS
4725 VIA CUPERTINO
CAMARILLO, CA 93012-5225

TOMMY BOLGER
970 RANCHO RD
THOUSAND OAKS, CA 91362-2634

TOMMY FLORES
301 W VINEYARD AVE APT 433
OXNARD, CA 93036-2076

TOMMY GARCIA
190 BRAZIL ST APT 104
THOUSAND OAKS, CA 91360-5665

TOMMY HILEMAN
2511 HARBOR BLVD APT 1
VENTURA, CA 93001-3947

TOMMY LEWIS
2507 GRAPEVINE DR
OXNARD, CA 93036-1577

TOMMY MACDONALD
3007 HARBOR BLVD
VENTURA, CA 93001-4203

TOMMY O'GORMAN
1262 NEWBURY RD SPC 9
NEWBURY PARK, CA 91320-6409

TOMMY STIG
1665 AMADOR LN
NEWBURY PARK, CA 91320-1804

TOMMY TRAN
2570 IRONSTONE ST
OXNARD, CA 93036-6287

TOMMY TUITAMA
2480 CORTEZ ST
OXNARD, CA 93036-1626

TOMMYE SALISBURY
3182 STRATHMORE DR
VENTURA, CA 93003-4834

TOMOKO TILLERY
2175 DERBY ST
CAMARILLO, CA 93010-3305

TONAY TAYLOR
465 W GONZALES RD UNIT 305
OXNARD, CA 93036-2981

TONG THAO
209 CAMINO EL RINCON
CAMARILLO, CA 93012-8622

TONG YAO
770 TENNIS CLUB LN
THOUSAND OAKS, CA 91360-4213

TONI BRONSON
629 MALAT DR
NEWBURY PARK, CA 91320-2025

TONI CAMERON
254 SEQUOIA CT APT 17
THOUSAND OAKS, CA 91360-3816

TONI CHAVEZ
6228 RALSTON ST
VENTURA, CA 93003-6126

TONI CIRRINCIONE
7232 KODIAK ST
VENTURA, CA 93003-7055

TONI CROSHAL
234 MESA AVE
NEWBURY PARK, CA 91320-4547

TONI FAULKNER
25117 VILLAGE 25
CAMARILLO, CA 93012-7608

TONI GALES
665 WOODLAWN DR
THOUSAND OAKS, CA 91360-2569

TONI GARDINER
1451 AVENIDA DE APRISA
CAMARILLO, CA 93010-7452

TONI GOODEN
439 FOREST PARK BLVD
OXNARD, CA 93036-5310

TONI JANNOTTA
4700 AURORA DR SPC 21
VENTURA, CA 93003-8809

TONI KNUTSON
225 S KALORAMA ST
VENTURA, CA 93001-2930

TONI LETHER
4700 AURORA DR SPC 91
VENTURA, CA 93003-8842

TONI LU
5146 VILLAGE 5
CAMARILLO, CA 93012-6804

TONI MCCORMICK
1273 ALESSANDRO DR
NEWBURY PARK, CA 91320-3507

TONI MORAN
1252 SAN SIMEON CT UNIT 3
VENTURA, CA 93003-6030

TONI MUTZ
1690 TANAGER ST APT 102
VENTURA, CA 93003-293

TONI PARDI
5168 CREEKSIDE RD
CAMARILLO, CA 93012-5457

TONI RICCA
3634 SAN VINCENTE LN
NEWBURY PARK, CA 91320-3777

TONI ROSE
500 FOREST PARK BLVD APT 201A
OXNARD, CA 93036-5517

TONI SNYDER
18 PRINCETON AVE
OXNARD, CA 93036-2502

TONI WEBSTER
507 LANTANA ST APT 111
CAMARILLO, CA 93010-6172

TONI ZOBEL
1301 VENTURA BLVD SPC 22
OXNARD, CA 93036-8324

TONIA BAILLY
58 N ANN ST APT 5
VENTURA, CA 93001-3040

TONIE CHAPMAN
176 CAMINO RUIZ
CAMARILLO, CA 93012-6782

TONISHA PACHECO
127 CAMINO RUIZ APT 118
CAMARILLO, CA 93012-6768

TONY ABELL
235 N CONEJO SCHOOL RD APT 217
THOUSAND OAKS, CA 91362-2680

TONY ACEVES
432 E WILBUR RD APT 201
THOUSAND OAKS, CA 91360-7328

TONY ALVAREZ
2207 DUNNIGAN ST
CAMARILLO, CA 93010-4616

TONY AMARALO
1381 E THOUSAND OAKS BLVD APT A
THOUSAND OAKS, CA 91362-2832

TONY BONAVENTURA
109 S HEMLOCK ST
VENTURA, CA 93001-3142

TONY CALDERON
3124 STRATHMORE DR
VENTURA, CA 93003-4834

TONY CHIARAMONTE
746 BENSON WAY
THOUSAND OAKS, CA 91360-5916

TONY DAGGETT
1300 SARATOGA AVE UNIT 1414
VENTURA, CA 93003-6414

TONY DELATORRE
3728 ORANGE DR
OXNARD, CA 93036-8852

TONY DOMINGUEZ
5675 THILLE ST UNIT 16
VENTURA, CA 93003-9059

TONY DUNN
347 TWILIGHT CT
CAMARILLO, CA 93012-7717

TONY FRIAS
1890 W HILLCREST DR APT 421
NEWBURY PARK, CA 91320-2350

TONY GARCIA
6563 QUAIL ST
VENTURA, CA 93003-7133

TONY GIBBONS
868 EMPRESS AVE
CAMARILLO, CA 93010-4542

TONY HOANG
1354 INDIO DR
OXNARD, CA 93030-436

TONY HUMECKE
411 LARCH CREST CT
NEWBURY PARK, CA 91320-4752

TONY KUMAR
1268 RAMONA DR
NEWBURY PARK, CA 91320-3542

TONY LANDEROS
124 W PROSPECT ST
VENTURA, CA 93001-1844

TONY LUU
541 FRANCES ST
VENTURA, CA 93003-4650

TONY MALLORD
87 HERRINGBONE CT
NEWBURY PARK, CA 91320-3847

TONY MANDRACCHIA
67 CALLE VISTA
CAMARILLO, CA 93010-1751

TONY MASCI
251 ASTA CT
NEWBURY PARK, CA 91320-4555

TONY MCNEAIR
1109 CHALMETTE AVE
VENTURA, CA 93003-5860

TONY MOORE
324 CHESTNUT HILL CT APT 34
THOUSAND OAKS, CA 91360-3834

TONY NAVARRO
1300 SARATOGA AVE UNIT 812
VENTURA, CA 93003-6408

TONY NAVARRO
296 ANACAPA ST
VENTURA, CA 93001-3635

TONY PADILLA
224 SAINT MARYS DR
OXNARD, CA 93036-2415

TONY PARTIDA
1570 BITTERN CT
VENTURA, CA 93003-6231

TONY PONCE
557 ARCADE DR
VENTURA, CA 93003-4503

TONY RAIMONDO
73 MARGARITA AVE
CAMARILLO, CA 93012-8113

TONY RAMOS
211 WESLEY AVE
VENTURA, CA 93003-3444

TONY RAYA
709 CALLE VISTA VERDE
OXNARD, CA 93030-8067

TONY REINHOFER
4790 LAFAYETTE ST
VENTURA, CA 93003-4208

TONY ROMAN
1280 SEACLIFF CT UNIT 3
VENTURA, CA 93003-6016

TONY SIMENTAL
987 ORANGE DR
OXNARD, CA 93036-1834

TONY SOTELO
3268 SAN PABLO ST
VENTURA, CA 93003-3018

TONY SOTO
207 EL PASILLO
NEWBURY PARK, CA 91320-1008

TONY SPATES
1185 CYPRESS POINT LN APT 102
VENTURA, CA 93003-6076

TONY SPENCE
3943 SAN NICOLAS CT
NEWBURY PARK, CA 91320-3733

TONY TRENTINI
687 COUNTY SQUARE DR UNIT 36
VENTURA, CA 93003-5463

TONY VELEZ
118 N VENTURA AVE
VENTURA, CA 93001-2685

TONYA BAINS
2422 PIERPONT BLVD
VENTURA, CA 93001-4069

TONYA BOND
961 CAMINO FLORES
THOUSAND OAKS, CA 91360-2368

TONYA DOAN
1022 CALLE VISTA CALMA
OXNARD, CA 93030-8044

TONYA DODSON
2051 SENNA WAY
OXNARD, CA 93030-6092

TONYA DOOLIN
4027 BERMUDA CT
VENTURA, CA 93003-3605

TONYA LEARY
1149 CYPRESS POINT LN APT 105
VENTURA, CA 93003-6073

TONYA MCFADDEN
892 VALLECITO DR
VENTURA, CA 93001-2081

TONYA MCMANUS
1375 CYPRESS POINT LN APT 207
VENTURA, CA 93003-6070

TONYA SHEPLEY
2610 UPPER BAY DR
OXNARD, CA 93036-6207

TONYA STEVENSON
220 E HILLCREST DR APT C
THOUSAND OAKS, CA 91360-5851

TONYA TORRACA
6052 VIA MONTANEZ
CAMARILLO, CA 93012-9401

TORBEN GIESE
540 E SANTA CLARA ST APT 302
VENTURA, CA 93001-403

TOREY BELL
3073 CHANNEL DR
VENTURA, CA 93003-4957

TOREY NEALON
2641 HARBOR BLVD
VENTURA, CA 93001-4118

TORI CUDINI
2001 WANKEL WAY APT 260
OXNARD, CA 93036-3761

TORI MC GRATH
141 SUNDOWN RD
THOUSAND OAKS, CA 91361-5215

TORI MONTANES
558 E THOMPSON BLVD APT 6
VENTURA, CA 93001-2832

TORI PLUEGER
2285 FAWN AVE
VENTURA, CA 93003-7038

TORI TOASO
634 CAMINO TIERRA SANTA APT 209
CAMARILLO, CA 93010-7890

TORIANN GARNER
1106 BAYWOOD AVE
CAMARILLO, CA 93010-3005

TORIBIO GONZALEZ
1349 HACIENDA DR
OXNARD, CA 93030-414

TORKIL HAMMER
925 CAYO GRANDE CT
NEWBURY PARK, CA 91320-1948

TORRES GASPAR
3419 NYELAND AVE
OXNARD, CA 93036-8820

TORRES RAFAEL
2325 OTTER CREEK LN
OXNARD, CA 93036-6267

TORRES RO
3237 PREBLE AVE
VENTURA, CA 93003-4807

TORREY ORTEGA
2004 SUNSET DR
VENTURA, CA 93001-2353

TORRY KISSER
6343 VIA COZUMEL
CAMARILLO, CA 93012-9417

TORY BRYDGES
1910 SWIFT AVE
VENTURA, CA 93003-6143

TOSHA ROBLES
3700 DEAN DR UNIT 3402
VENTURA, CA 93003-3288

TOSHI INO
368 CALLE PORTILLA
CAMARILLO, CA 93010-1741

TOSHI SAWAJIRI
4908 BERLIOZ ST
VENTURA, CA 93003-8258

TOSHIHIRO FUJIMORI
2222 LOS FELIZ DR APT 115
THOUSAND OAKS, CA 91362-3045

TOSHIMI KUNIYOSHI
270 MARIPOSA DR
CAMARILLO, CA 93012-6711

TOSHIYE HAYES
11 VIA ROSAL
CAMARILLO, CA 93012-5028

TOSHIYUKI SHINDEN
1090 CALLE REY
THOUSAND OAKS, CA 91360-2300

TOUMAJ KASSAII
920 BOWER WAY
THOUSAND OAKS, CA 91360-6011

TOUNI ASAAD
627 WALCOTT AVE
VENTURA, CA 93003-420

TOUNI SADAA
6500 TELEPHONE RD APT 402
VENTURA, CA 93003-8406

TOVA KIRSCHNER
1215 ANCHORS WAY DR SPC 17
VENTURA, CA 93001-4294

TOVE KITTEL
1008 CAMINO DOS RIOS
THOUSAND OAKS, CA 91360-2361

TOWANA JONES
1185 MOBIL AVE
CAMARILLO, CA 93010-4631

TRACEY BARRER
541 CORONADO ST
VENTURA, CA 93001-3610

TRACEY ESTRADA
1041 MODESTO AVE
CAMARILLO, CA 93010-4502

TRACEY FRIEDMAN
3219 LISBON LN
OXNARD, CA 93036-7623

TRACEY HAYASHIDA
1890 W HILLCREST DR APT 572
NEWBURY PARK, CA 91320-2368

TRACEY HUNTER
630 PASEO ESMERALDA
NEWBURY PARK, CA 91320-2542

TRACEY KLATT
284 GREEN LEA PL
THOUSAND OAKS, CA 91361-1123

TRACEY LAMPRECHT
1157 KINGSTON LN
VENTURA, CA 93001-4019

TRACEY MARON
205 ESTANCIA PL
CAMARILLO, CA 93012-5242

TRACEY MARTINEZ
459 GRANDE ST
OXNARD, CA 93036-8213

TRACEY MCHALE
2794 BAYSHORE AVE
VENTURA, CA 93001-4130

TRACEY MILLIGAN
3436 SAN LUIS ST
VENTURA, CA 93003-3014

TRACEY MORRIS
3110 PORTER LN
VENTURA, CA 93003-4817

TRACEY PANALIGAN
358 WESTPARK CT APT 302
CAMARILLO, CA 93012-7808

TRACEY PEARSON
1056 AGUSTA AVE
CAMARILLO, CA 93010-3111

TRACEY PHILPOTT
1560 MENTA LN
CAMARILLO, CA 93010-1758

TRACEY SHARA
606 CHADWICK PL
VENTURA, CA 93003-368

TRACEY SHERARD
3091 PORTER LN
VENTURA, CA 93003-4747

TRACEY SOLWAY
1872 LOS FELIZ DR APT 37
THOUSAND OAKS, CA 91362-3081

TRACEY STOCKTON
376 S VENTU PARK RD
NEWBURY PARK, CA 91320-4644

TRACEY SWAUGER
799 SAINT CHARLES DR APT 8
THOUSAND OAKS, CA 91360-3939

TRACI AMORELLI
5072 VIA CALDERON
CAMARILLO, CA 93012-6736

TRACI BARNETT
1550 BITTERN CT
VENTURA, CA 93003-6231

TRACI GOERISCH
2954 THERESA DR
NEWBURY PARK, CA 91320-3135

TRACI GOLDMAN
5184 SHENANDOAH ST
VENTURA, CA 93003-5964

TRACI GRAF
1424 LANTANA ST
CAMARILLO, CA 93010-3031

TRACI HOLT
1125 MONTAUK LN
VENTURA, CA 93001-3835

TRACI KHAN
578 BELDEN AVE
CAMARILLO, CA 93010-6510

TRACI NEWBURN
1620 CROSS BRIDGE PL
THOUSAND OAKS, CA 91362-2643

TRACI SALMON
421 MANZANITA ST
CAMARILLO, CA 93012-6706

TRACI WOLENTARSKI
590 CALLE LA RODA APT 246
CAMARILLO, CA 93010-2769

TRACIE CURRIE
2716 BAYSHORE AVE
VENTURA, CA 93001-4130

TRACIE NOVAK
1398 RAMONA DR
NEWBURY PARK, CA 91320-3550

TRACIE STOKES
9131 VILLAGE 9
CAMARILLO, CA 93012-6929

TRACIE WEST
778 BENNETT AVE
VENTURA, CA 93003-411

TRACY AGUILAR
226 SPRING OAK RD UNIT 2512
CAMARILLO, CA 93010-7507

TRACY ANTHONY
450 E DAILY DR APT 3
CAMARILLO, CA 93010-5826

TRACY ARGO
2198 BRIARFIELD ST
CAMARILLO, CA 93010-3302

TRACY BASS
260 ACACIA LN
NEWBURY PARK, CA 91320-4703

TRACY BERG
1780 HILLCREST DR
VENTURA, CA 93001-2332

TRACY BOWER
219 ERBES RD APT 207
THOUSAND OAKS, CA 91362-2714

TRACY BROWNING
5678 CALLE SENCILLO
CAMARILLO, CA 93012-8612

TRACY BUI
1724 URBANA LN
OXNARD, CA 93030-117

TRACY CAMPBELL
3729 MAPLE ST
VENTURA, CA 93003-3447

TRACY CARPENTER
1877 DORRIT ST
NEWBURY PARK, CA 91320-3406

TRACY CARROLL
575 BANDERA DR
CAMARILLO, CA 93010-6255

TRACY COLE
656 WHISPERING OAKS PL
NEWBURY PARK, CA 91320-4119

TRACY CONROY
1696 MARISOL DR
VENTURA, CA 93001-2310

TRACY DADAIAN
3634 SEVILLE CT
NEWBURY PARK, CA 91320-2049

TRACY DISTIN
2134 WILCOX ST
CAMARILLO, CA 93010-4645

TRACY DONIGAN
750 MOBIL AVE APT 69
CAMARILLO, CA 93010-4643

TRACY DRISCOLL
335 HODENCAMP RD APT 101
THOUSAND OAKS, CA 91360-5643

TRACY ELCHYSHYN
1953 RUDOLPH DR
NEWBURY PARK, CA 91320-4674

TRACY ELLSWORTH
2092 SECO CT
THOUSAND OAKS, CA 91362-3059

TRACY GARDEN
924 CAYO GRANDE CT
NEWBURY PARK, CA 91320-1947

TRACY GILMAN
349 BRODERICK AVE
VENTURA, CA 93003-4222

TRACY GOMEZ
773 WARWICK AVE
THOUSAND OAKS, CA 91360-3725

TRACY GUTIERREZ
3256 BUTTERCUP LN
CAMARILLO, CA 93012-7787

TRACY HASTIE
270 E HILLCREST DR APT A
THOUSAND OAKS, CA 91360-5860

TRACY HEBERT
1210 MONTE SERENO DR
THOUSAND OAKS, CA 91360-2409

TRACY HENSLEY
970 BARTON AVE
CAMARILLO, CA 93010-2612

TRACY HERNANDEZ
300 ROLLING OAKS DR APT 300
THOUSAND OAKS, CA 91361-1253

TRACY LA COUNT
6569 SWAN ST
VENTURA, CA 93003-7135

TRACY LAUREANO
243 E WILBUR RD APT 315
THOUSAND OAKS, CA 91360-5495

TRACY LAYTON
632 KENWOOD ST
NEWBURY PARK, CA 91320-4115

TRACY LONG
146 JODY LN
VENTURA, CA 93001-2653

TRACY LOVE
6604 ALBATROSS ST
VENTURA, CA 93003-6219

TRACY MEYER
169 LA VETA DR
CAMARILLO, CA 93012-5245

TRACY MILENKOVIC
264 LIGHTWOOD ST
CAMARILLO, CA 93012-7752

TRACY NGUYEN
1937 CESAR CHAVEZ DR
OXNARD, CA 93030-5440

TRACY O'BRIEN
1710 W HILLCREST DR APT 197
NEWBURY PARK, CA 91320-2322

TRACY OEHLER
1047 E SANTA CLARA ST
VENTURA, CA 93001-3034

TRACY OPP
679 BENSON WAY
THOUSAND OAKS, CA 91360-5915

TRACY PEREZ
41 IRENA AVE
CAMARILLO, CA 93012-8122

TRACY PETERMAN
78 LA LOMITA
NEWBURY PARK, CA 91320-1014

TRACY PHILLIPS
2028 SHOEMAKER LN
NEWBURY PARK, CA 91320-5715

TRACY ROGERS
154 BEACH SIDE CT
VENTURA, CA 93001-4530

TRACY SCHOON
1304 VILLAGE 1
CAMARILLO, CA 93012-6812

TRACY SCRIBNER
1122 BRYCE WAY
VENTURA, CA 93003-5938

TRACY STRONGE
3243 PREBLE AVE
VENTURA, CA 93003-4807

TRACY TUBB
2609 ELMIRA ST
NEWBURY PARK, CA 91320-3208

TRACY VILLA
336 HICKORY GROVE DR
NEWBURY PARK, CA 91320-4746

TRACY VOGT
2721 SAILOR AVE
VENTURA, CA 93001-4159

TRACY WEISS
626 AVENIDA DEL PLATINO
NEWBURY PARK, CA 91320-2520

TRACY WERW
2433 CHANNEL DR
VENTURA, CA 93003-4526

TRACY WOOD
1808 FOSTER AVE
VENTURA, CA 93001-2336

TRACY YANG
140 BRAZIL ST APT A315
THOUSAND OAKS, CA 91360-5675

TRAILS HALE
299 E THOUSAND OAKS BLVD APT 328
THOUSAND OAKS, CA 91360-7750

TRANG NGUYEN
202 RUBY DR
NEWBURY PARK, CA 91320-1121

TRANG NGUYEN
2049 WHEELWRIGHT LN
NEWBURY PARK, CA 91320-2393

TRAVERS ROE
1215 ANCHORS WAY DR SPC 294
VENTURA, CA 93001-5277

TRAVIS ALLEN
1918 E MAIN ST APT 1
VENTURA, CA 93001-3477

TRAVIS ALMQUIST
244 PEBBLE BEACH DR
NEWBURY PARK, CA 91320-4122

TRAVIS BORNEMAN
405 S EVERGREEN DR
VENTURA, CA 93003-4507

TRAVIS CHAMNESS
2503 HALL CANYON RD
VENTURA, CA 93001-2415

TRAVIS CHRISTIAN
4573 VARSITY ST
VENTURA, CA 93003-3863

TRAVIS COFFEY
2966 THERESA DR
NEWBURY PARK, CA 91320-3135

TRAVIS CURL
6227 MONTALVO DR
VENTURA, CA 93003-6630

TRAVIS DEMPSEY
2198 CHANDLER ST
CAMARILLO, CA 93010-4611

TRAVIS FETTEROLF
244 CAMINO CORTINA
CAMARILLO, CA 93010-2652

TRAVIS FORBES
762 LOIS AVE
NEWBURY PARK, CA 91320-2134

TRAVIS GARR
364 S ASHWOOD AVE
VENTURA, CA 93003-3714

TRAVIS GILLETT
4782 NIELSEN ST
VENTURA, CA 93003-380

TRAVIS GILMOR
903 PASEO CAMARILLO APT 881
CAMARILLO, CA 93010-6078

TRAVIS GOLDS
2706 PREBLE AVE
VENTURA, CA 93003-4614

TRAVIS GORMAN
2402 PLEASANT WAY UNIT J
THOUSAND OAKS, CA 91362-3269

TRAVIS JACOBS
57 FIR ST
CAMARILLO, CA 93010-7915

TRAVIS JONES
3454 SAN LUIS ST
VENTURA, CA 93003-3014

TRAVIS JONES
967 SKEEL DR
CAMARILLO, CA 93010-2961

TRAVIS LANKFORD
2621 VISTA LOOP
OXNARD, CA 93036-6206

TRAVIS LOPEZ
438 HURST AVE
VENTURA, CA 93001-3415

TRAVIS LOZANO
386 OCCIDENTAL DR
OXNARD, CA 93036-2417

TRAVIS LUNDGREN
170 RIPLEY ST
CAMARILLO, CA 93010-2618

TRAVIS MAAG
291 RIVERDALE CT APT 123
CAMARILLO, CA 93012-7774

TRAVIS MILLER
239 GREEN LEA PL
THOUSAND OAKS, CA 91361-1102

TRAVIS NELSON
947 POLI ST
VENTURA, CA 93001-3004

TRAVIS NESTOR
1890 W HILLCREST DR APT 431
NEWBURY PARK, CA 91320-2351

TRAVIS ORAM
1207 SEYBOLT AVE
CAMARILLO, CA 93010-2938

TRAVIS PRATER
1890 W HILLCREST DR APT 374
NEWBURY PARK, CA 91320-2396

TRAVIS REIDY
376 SERRA ST
CAMARILLO, CA 93010-7802

TRAVIS ROGERS
812 PASEO LA VIDA
OXNARD, CA 93030-8056

TRAVIS SEGOVIA
2758 1/2 COLONIA AVE
OXNARD, CA 93036-1218

TRAVIS STEINER
40 BEATTY PL
NEWBURY PARK, CA 91320-4504

TRAVIS TAYLOR
977 GREEN LAWN AVE
CAMARILLO, CA 93010-2629

TRAVIS TIFFIN
1401 E THOUSAND OAKS BLVD APT A
THOUSAND OAKS, CA 91362-2842

TRAVIS USLAN
876 CAYO GRANDE CT
NEWBURY PARK, CA 91320-1943

TRAVIS WAGNER
1381 AGUSTA AVE
CAMARILLO, CA 93010-3115

TRE CREWS
2208 N H ST
OXNARD, CA 93036-2343

TREAN JONES
5326 BASIE ST
VENTURA, CA 93003-218

TRELLA LE
834 PASEO SERENATA
CAMARILLO, CA 93012-8193

TREMAYNE BAKER
637 BUENOS TIEMPOS DR
CAMARILLO, CA 93012-5315

TRENA RUCKER
3315 IVY GARDEN CT
CAMARILLO, CA 93012-7751

TRENT ALBAECK
77 DICKENSON AVE
NEWBURY PARK, CA 91320-4322

TRENT HERZOG
84 N PALM ST
VENTURA, CA 93001-2635

TRENT HUDSON
426 E WILBUR RD APT 101
THOUSAND OAKS, CA 91360-5453

TRENT MARTIN
135 MESA AVE
NEWBURY PARK, CA 91320-4527

TRENT PHILLIPS
2749 WAVERLY CT
CAMARILLO, CA 93010-4725

TRENT REIERSON
1479 HONEY CREEK CT
NEWBURY PARK, CA 91320-6577

TRENT SPANGLER
5327 PASEO RICOSO
CAMARILLO, CA 93012-5333

TRENT STEVENS
306 W HARRISON AVE
VENTURA, CA 93001-1826

TRENT WALKER
4490 MILPAS ST
CAMARILLO, CA 93012-5123

TRENTON BERGEN
909 PASEO CAMARILLO APT 798
CAMARILLO, CA 93010-822

TRENTON DO
743 ISELA ST
OXNARD, CA 93030-8093

TRENTON ETCHANDY
3170 PENZANCE AVE
CAMARILLO, CA 93012-7782

TRENTON REX
3119 LISBON LN
OXNARD, CA 93036-5347

TREVEN CANNON
1524 LYONIA LN
OXNARD, CA 93030-661

TREVER DALTON
371 POLI ST
VENTURA, CA 93001-2612

TREVIS MERRIT
2131 WANKEL WAY APT 250
OXNARD, CA 93036-3787

TREVOR ANDERSON
1630 TAPIR CIR
VENTURA, CA 93003-6335

TREVOR COOPER
652 ROSEWOOD AVE
CAMARILLO, CA 93010-5917

TREVOR DODSON
1856 GALWAY LN
NEWBURY PARK, CA 91320-3424

TREVOR FISHER
921 MCHUGH CT
VENTURA, CA 93003-5438

TREVOR FREDRICKSON
400 FOREST PARK BLVD APT 107
OXNARD, CA 93036-5544

TREVOR GOLDBIN
218 REDFIELD AVE
NEWBURY PARK, CA 91320-3238

TREVOR JONES
501 COMMONS PARK DR
CAMARILLO, CA 93012-7761

TREVOR LOWDER
1285 E SANTA CLARA ST
VENTURA, CA 93001-3179

TREVOR LOWE
3274 PREBLE AVE
VENTURA, CA 93003-4808

TREVOR LUDINGTON
903 CALLE COLLADO
THOUSAND OAKS, CA 91360-2329

TREVOR LYONS
1320 SAN SIMEON CT UNIT 2
VENTURA, CA 93003-6027

TREVOR MCCONNELL
400 PASEO CAMARILLO APT 207
CAMARILLO, CA 93010-5854

TREVOR MURPHY
750 CLYDE RIVER RD UNIT 130
OXNARD, CA 93036-5577

TREVOR PALMER
27 MISSION PLAZA DR
VENTURA, CA 93001-2674

TREVOR REDDELL
631 LAS POSAS RD APT 109
CAMARILLO, CA 93010-5702

TREVOR RUSH
2355 WOODPECKER AVE
VENTURA, CA 93003-7108

TREVOR SCHWAN
277 SAN CLEMENTE ST APT 7
VENTURA, CA 93001-3654

TREVOR SEEDS
6337 CORTE LUCINDA
CAMARILLO, CA 93012-8185

TREVOR SMITH
174 SPANISH MOSS PL
CAMARILLO, CA 93010-2635

TREVOR STRONG
1385 BEACHMONT ST
VENTURA, CA 93001-4225

TREVOR TAYLOR
1225 CYPRESS POINT LN APT 104
VENTURA, CA 93003-6083

TREVOR WADE
730 CYPRESS ST
NEWBURY PARK, CA 91320-4138

TREVOR WEIS
49 W PARK ROW AVE
VENTURA, CA 93001-1877

TREVOR YSLAS
2416 TWIN OAK DR
OXNARD, CA 93036-1593

TREYVION BROWN
2007 PIERPONT BLVD
VENTURA, CA 93001-3862

TRI NGUYEN
183 STONEGATE RD
CAMARILLO, CA 93010-7575

TRICIA BENJAMIN
299 E THOUSAND OAKS BLVD APT 361
THOUSAND OAKS, CA 91360-7754

TRICIA BOBIS
216 EUGENIA DR
VENTURA, CA 93003-1505

TRICIA CERIO
5028 VIA CUPERTINO
CAMARILLO, CA 93012-5240

TRICIA DAVIS
1168 CORNWALL LN
VENTURA, CA 93001-4031

TRICIA FARRAR
1538 THRASHER CT
VENTURA, CA 93003-6277

TRICIA GRAVEL
1843 SORREL ST
CAMARILLO, CA 93010-3152

TRICIA HILTON
288 RIVERDALE CT APT 1221
CAMARILLO, CA 93012-7814

TRICIA PANKRATZ
664 ALISO ST
VENTURA, CA 93001-2136

TRICIA REYNOLDS
571 RANCHO DR
VENTURA, CA 93003-4672

TRICIA TINKER
24 LAS POSAS RD APT 128
CAMARILLO, CA 93010-2785

TRICIA VAN PEURSEM
1890 W HILLCREST DR APT 484
NEWBURY PARK, CA 91320-2357

TRICIA VEGA
1065 SKEEL DR
CAMARILLO, CA 93010-2942

TRIGUN BHATTARAI
1745 LOS FELIZ DR APT 13
THOUSAND OAKS, CA 91362-3058

TRINA BECERRA
496 YALE CT
OXNARD, CA 93036-2557

TRINA CALEGARI
127 JAPONICA CT
CAMARILLO, CA 93012-5167

TRINA HOLLANDER
6600 TELEPHONE RD APT 502
VENTURA, CA 93003-5597

TRINA NGUYEN
1384 FEATHER HILL CT
NEWBURY PARK, CA 91320-6510

TRINH LAM
4990 VIA CUPERTINO
CAMARILLO, CA 93012-5275

TRINIDAD BOLANOS
637 AVENIDA DE LA PLATA
NEWBURY PARK, CA 91320-2422

TRINIDAD CARDONA
1300 SARATOGA AVE UNIT 1313
VENTURA, CA 93003-6413

TRINIDAD REYES
857 SALEM AVE
OXNARD, CA 93036-1422

TRINIDAD TAFOYA
220 YOUMANS DR
VENTURA, CA 93003-8262

TRINKA BAGGETTA
750 CLYDE RIVER RD UNIT 422
OXNARD, CA 93036-5587

TRISH SEHRIER
2444 ALVARADO ST APT N8
OXNARD, CA 93036-1748

TRISH SUHR
258 YELLOWSTONE AVE
NEWBURY PARK, CA 91320-4134

TRISHA ARAIZA
480 BLANCO CT
CAMARILLO, CA 93012-6814

TRISHA BALLENGER
925 PASEO CAMARILLO APT 653
CAMARILLO, CA 93010-733

TRISHA BUDGE
279 VIA OLIVERA
CAMARILLO, CA 93012-971

TRISHA CARO
5975 CARDINAL ST
VENTURA, CA 93003-6508

TRISHA CHARBONNEAU
624 CALLE LAGUNA
OXNARD, CA 93030-8066

TRISHA MACIOCI
1249 CYPRESS POINT LN APT 203
VENTURA, CA 93003-6090

TRISHA MARQUEZ
201 W VINEYARD AVE APT 77
OXNARD, CA 93036-2019

TRISHA MICHAEL
958 CALLE COLLADO
THOUSAND OAKS, CA 91360-2329

TRISHA MILAN
1909 LOS FELIZ DR APT 125
THOUSAND OAKS, CA 91362-5518

TRISHAMAE FERNANDEZ
711 GALERITA ST
OXNARD, CA 93030-7348

TRISHIA BIGORNIA
1888 TANAGER ST
VENTURA, CA 93003-245

TRISTAN BAKERFLOREA
568 LANTANA ST APT 106
CAMARILLO, CA 93010-6157

TRISTAN BOTTORFF
512 CEDAR ST APT 212
VENTURA, CA 93001-1934

TRISTAN CRUZ
979 E STROUBE ST
OXNARD, CA 93036-1825

TRISTAN NIBBE
720 FLATHEAD RIVER ST
OXNARD, CA 93036-5439

TRISTAN ODELL
401 W VINEYARD AVE APT 338
OXNARD, CA 93036-1954

TRISTAN PHILLIPS
646 GREEN RIVER ST
OXNARD, CA 93036-5318

TRISTAN PIERCE
630 COLLEGE DR
VENTURA, CA 93003-3415

TRISTAN RYMER
1233 CYPRESS POINT LN APT 103
VENTURA, CA 93003-6045

TRISTAN WITTEPHELPS
1172 POLI ST
VENTURA, CA 93001-3106

TRISTANO SOLARI
255 EL GALLARDO
NEWBURY PARK, CA 91320-1004

TROY BRASSFIELD
3850 LOMA VISTA RD
VENTURA, CA 93003-3108

TROY BRIGGS
51 ILEX DR
NEWBURY PARK, CA 91320-3360

TROY HANDLOVIC
77 N CONEJO SCHOOL RD UNIT 201
THOUSAND OAKS, CA 91362-2644

TROY HORN
220 E WILBUR RD APT D
THOUSAND OAKS, CA 91360-7347

TROY JANIKOWSKI
214 S KALORAMA ST APT 202
VENTURA, CA 93001-5932

TROY KINNEY
260 HOMER AVE
VENTURA, CA 93003-2945

TROY KIRBY
2563 HARBOR BLVD APT 1
VENTURA, CA 93001-3934

TROY LABNOW
873 CAYO GRANDE CT
NEWBURY PARK, CA 91320-1945

TROY MC NAIR
615 PASEO TESORO
OXNARD, CA 93030-8089

TROY MEEKER
439 S ASHWOOD AVE
VENTURA, CA 93003-3715

TROY PENNINGTON
1313 BEACHMONT ST
VENTURA, CA 93001-4225

TROY PETERSEN
365 HOWARD ST
VENTURA, CA 93003-4546

TROY RESTIVO
1305 RAMONA DR
NEWBURY PARK, CA 91320-3551

TROY ROBERTS
907 PASEO CAMARILLO APT 835
CAMARILLO, CA 93010-735

TROY SLOUGH
7159 WREN CT
VENTURA, CA 93003-6264

TROY TAYLOR
299 E THOUSAND OAKS BLVD APT 443
THOUSAND OAKS, CA 91360-7766

TROY TEIXEIRA
109 GAY DR
VENTURA, CA 93003-5339

TROY WARREN
5653 CALLE SENCILLO
CAMARILLO, CA 93012-8613

TROY WILBUR
325 W HARRISON AVE
VENTURA, CA 93001-1846

TROY YASUDA
748 ARBOR AVE
VENTURA, CA 93003-4804

TRUDI DRISCOLL
2028 PIERPONT BLVD
VENTURA, CA 93001-3863

TRUDI HANSON
1772 POLI ST
VENTURA, CA 93001-2365

TRUDY BUCK
189 SILAS AVE
NEWBURY PARK, CA 91320-4438

TRUDY GILBERT
3103 LONDON LN
OXNARD, CA 93036-5350

TRUDY MARKS
471 W GAINSBOROUGH RD APT 202
THOUSAND OAKS, CA 91360-2426

TRUDY SABIHY
2394 PLEASANT WAY UNIT G
THOUSAND OAKS, CA 91362-3280

TRUDY SMITH
1215 ANCHORS WAY DR SPC 63
VENTURA, CA 93001-5299

TRUDY TANKUS
114 1/2 S GLENN DR
CAMARILLO, CA 93010-7938

TRUDY TEKESTE
213 W HARRISON AVE
VENTURA, CA 93001-1823

TRUDY WOLFE
176 SHADY GROVE LN
THOUSAND OAKS, CA 91361-1324

TRUDY YEATES
558 DEL PRADO DR
CAMARILLO, CA 93010-6252

TRUMAN SIPES
4998 SULLIVAN ST
VENTURA, CA 93003-5266

TRUNG NGUY
2542 DANUBE WAY
OXNARD, CA 93036-1638

TRUNG NGUYEN
1208 ACADIA PL
VENTURA, CA 93003-5921

TRUONG NGUYEN
407 FOREST PARK BLVD
OXNARD, CA 93036-5310

TRUPPI AGASHE
1800 W HILLCREST DR APT 298
NEWBURY PARK, CA 91320-2385

TRYGVE MIKKELSEN
228 W HARRISON AVE
VENTURA, CA 93001-1824

TRYSTAN DAVIS
277 S EMMA AVE
VENTURA, CA 93003-4738

TSANG HWANG
3852 GOLDEN POND DR
CAMARILLO, CA 93012-7741

TSI SZETO
850 VINTON CT
THOUSAND OAKS, CA 91360-5951

TSUMORU BEPPU
773 E COLLINS ST
OXNARD, CA 93036-1713

TSUNEKO EVANS
649 BUENOS TIEMPOS DR
CAMARILLO, CA 93012-5315

TUAN NGUYEN
2019 OCASO PL
OXNARD, CA 93030-7274

TUAN NGUYEN
939 VISTA DEL MAR PL APT 210
VENTURA, CA 93001-3717

TUAN TRAN
240 WINDROSE CT
NEWBURY PARK, CA 91320-3573

TUCK THAM
2750 BORCHARD RD
NEWBURY PARK, CA 91320-3863

TUCKER COSTELLO
2225 PIERPONT BLVD
VENTURA, CA 93001-3858

TUCKER FORD
4949 ALTA COLINA RD
CAMARILLO, CA 93012-5354

TUCKER HUGHES
5212 BUENA MESA CT
CAMARILLO, CA 93012-5314

TUIONE SAVEA
172 SPANISH MOSS PL
CAMARILLO, CA 93010-2635

TULA GALLOWAY
2991 THERESA DR
NEWBURY PARK, CA 91320-3138

TUNG HOUSTON
1220 JOHNSON DR SPC 76
VENTURA, CA 93003-657

TUNG HSU
3214 LISBON LN
OXNARD, CA 93036-7664

TUNG NGUYEN
1014 LOMBARD ST
OXNARD, CA 93030-7393

TURNER GRIMM
257 CALLE LA GRANADA UNIT D
CAMARILLO, CA 93010-2680

TURNER JERIS
3273 NYELAND AVE APT F
OXNARD, CA 93036-8809

TUSHAR RADHAKRISHNAN
679 ARNEILL RD
CAMARILLO, CA 93010-4741

TUYET NGUYEN
1220 VAQUERO CIR
OXNARD, CA 93030-6175

TUYET NGUYEN
1397 LARK AVE
VENTURA, CA 93003-6113

TUYET SELLMEYER
1261 ALESSANDRO DR
NEWBURY PARK, CA 91320-3505

TWYLA BANN
460 BORCHARD DR
VENTURA, CA 93003-4624

TY BEHZADPOUR
1830 E OCEAN AVE APT 107
VENTURA, CA 93001-3463

TY BURTON
809 PASEO CAMARILLO APT 57
CAMARILLO, CA 93010-724

TY GOOCH
1041 VISTA DEL MAR PL APT 406
VENTURA, CA 93001-3780

TY HOLLEN
6039 PROMONTORY LN APT 125
VENTURA, CA 93003-6688

TYERRA GILLS
1021 CALLE EL HALCON UNIT C
CAMARILLO, CA 93010-2872

TYLA VLAVIANOS
300 ROLLING OAKS DR APT 130
THOUSAND OAKS, CA 91361-1210

TYLA WIRTH
282 SPRING OAK RD UNIT 2225
CAMARILLO, CA 93010-7521

TYLAN PETERSON
149 SPANISH MOSS PL
CAMARILLO, CA 93010-2635

TYLER AGUIRRE
837 CORTE BAYA VIS
OXNARD, CA 93030-8055

TYLER ALLRED
801 PAMELA WOOD ST
NEWBURY PARK, CA 91320-4157

TYLER ANDERSON
623 FOREST PARK BLVD
OXNARD, CA 93036-5312

TYLER ARONSON
1300 SARATOGA AVE UNIT 1504
VENTURA, CA 93003-6415

TYLER BABINGTON
3115 LONDON LN
OXNARD, CA 93036-5350

TYLER BALLARD
160 S VENTURA AVE UNIT 501
VENTURA, CA 93001-3320

TYLER BLASHER
6263 GENEVA ST
VENTURA, CA 93003-6614

TYLER BLOEDEL
6039 PROMONTORY LN APT 211
VENTURA, CA 93003-6598

TYLER BOOTH
5212 LAFAYETTE ST
VENTURA, CA 93003-4218

TYLER BOSSON
1981 BRONSON ST
CAMARILLO, CA 93010-4522

TYLER BRANSFIELD
550 FRANCES ST
VENTURA, CA 93003-4651

TYLER BURKE
95 SANDRA CT
NEWBURY PARK, CA 91320-4303

TYLER CANALI
94 W MISSION AVE
VENTURA, CA 93001-1828

TYLER CARR
2426 PLEASANT WAY UNIT N
THOUSAND OAKS, CA 91362-3272

TYLER COLEMAN
3019 LISA CT
NEWBURY PARK, CA 91320-3028

TYLER CONNER
1892 COLONIA PL APT A
CAMARILLO, CA 93010-7800

TYLER COOK
980 CAMINO FLORES
THOUSAND OAKS, CA 91360-2367

TYLER COURTNEY
2387 CHIQUITA LN
THOUSAND OAKS, CA 91362-3104

TYLER CRONE
685 COUNTY SQUARE DR UNIT 37
VENTURA, CA 93003-5461

TYLER DAPELLO
513 W GAINSBOROUGH RD APT 206
THOUSAND OAKS, CA 91360-2438

TYLER ERICKSON
5443 CAMINO COMPADRE
CAMARILLO, CA 93012-8624

TYLER FLEIG
1088 VISTA DEL MAR PL APT 105
VENTURA, CA 93001-3736

TYLER FOX
299 E THOUSAND OAKS BLVD APT 355
THOUSAND OAKS, CA 91360-7754

TYLER FRIEND
3256 PREBLE AVE
VENTURA, CA 93003-4808

TYLER GARDNER
3241 N OXNARD BLVD
OXNARD, CA 93036-5478

TYLER GARDNER
363 SOLARES ST
CAMARILLO, CA 93010-7801

TYLER GEERY
46 UNIVERSITY AVE
VENTURA, CA 93003-3842

TYLER GIESE
4798 SULLIVAN ST APT 205
VENTURA, CA 93003-8215

TYLER GRIFFIN
300 ROLLING OAKS DR APT 249
THOUSAND OAKS, CA 91361-1240

TYLER HAMILTON
485 W GAINSBOROUGH RD APT 201
THOUSAND OAKS, CA 91360-2431

TYLER HOWFORD
5443 RALSTON ST UNIT 103
VENTURA, CA 93003-6164

TYLER HUMPHREY
6549 CROWLEY AVE
VENTURA, CA 93003-7103

TYLER JUSTIN
1166 BEDFORD DR
CAMARILLO, CA 93010-3234

TYLER KAISER
3327 WILLIAM DR
NEWBURY PARK, CA 91320-2931

TYLER KIMBALL
1165 RAMONA DR
NEWBURY PARK, CA 91320-3528

TYLER KING
550 FOREST PARK BLVD APT 336B
OXNARD, CA 93036-5541

TYLER KYRIOPOULOS
613 FOREST PARK BLVD
OXNARD, CA 93036-5312

TYLER LATELLA
174 BROOK RD
NEWBURY PARK, CA 91320-4602

TYLER LAWSON
185 POLI ST
VENTURA, CA 93001-2645

TYLER LEONE
131 W PONDEROSA DR APT 3
CAMARILLO, CA 93010-2607

TYLER LIBAN
137 CAMINO RUIZ APT 159
CAMARILLO, CA 93012-6758

TYLER MADONNA
998 SANDPIPER CT
VENTURA, CA 93001-4153

TYLER MARES
108 REDFIELD AVE
NEWBURY PARK, CA 91320-3236

TYLER MILES
5132 VIA CALDERON
CAMARILLO, CA 93012-6737

TYLER MILLER
53 N SANTA ROSA ST
VENTURA, CA 93001-3444

TYLER MOBLEY
704 OWENS RIVER DR
OXNARD, CA 93036-5359

TYLER MONDAY
5406 CAMINO DEVILLE
CAMARILLO, CA 93012-8600

TYLER MORTON
5326 HEATHER ST
CAMARILLO, CA 93012-7314

TYLER OLIVARES
7187 LEMUR ST
VENTURA, CA 93003-6826

TYLER OLSEN
1423 GRAVES AVE APT 915
OXNARD, CA 93030-8284

TYLER PASZTY
1122 SHELBURN LN APT B
VENTURA, CA 93001-4864

TYLER PERRIN
3424 PREBLE AVE
VENTURA, CA 93003-5039

TYLER PERSONS
2187 GRANDVIEW DR
CAMARILLO, CA 93010-7950

TYLER PHILLIPS
6500 TELEPHONE RD APT 601
VENTURA, CA 93003-4480

TYLER POORE
3470 LILY CT
NEWBURY PARK, CA 91320-2023

TYLER RENAUDIN
195 S PACIFIC AVE
VENTURA, CA 93001-3472

TYLER REX
1275 SEACLIFF CT UNIT 5
VENTURA, CA 93003-6020

TYLER RUBIO
488 WILBUR CT
THOUSAND OAKS, CA 91360-5909

TYLER SILVERMAN
98 MAEGAN PL APT 6
THOUSAND OAKS, CA 91362-2767

TYLER STGERMAIN
5518 DORSEY ST
VENTURA, CA 93003-226

TYLER VALDIVIESO
379 SOLARES ST
CAMARILLO, CA 93010-7801

TYLER VANHOLE
646 SAINT CHARLES DR APT 4
THOUSAND OAKS, CA 91360-3912

TYLER VARGO
451 ESTANCIA PL
CAMARILLO, CA 93012-5271

TYLER WATSON
58 N ANN ST APT 14
VENTURA, CA 93001-3042

TYLER WATSON
6160 PROMONTORY LN APT 251
VENTURA, CA 93003-6581

TYLER WILLIAMS
790 CEDAR ST APT 224
VENTURA, CA 93001-1952

TYLER WINSBORROW
541 W GAINSBOROUGH RD APT 103
THOUSAND OAKS, CA 91360-2451

TYLER WINTERS
263 APPLETREE AVE
CAMARILLO, CA 93012-5192

TYLER WOLTERS
618 BENSON WAY
THOUSAND OAKS, CA 91360-5914

TYLER WOZNIAK
160 S VENTURA AVE UNIT 206
VENTURA, CA 93001-3297

TYLER ZAMECNIK
418 E WILBUR RD APT 201
THOUSAND OAKS, CA 91360-7322

TYLER ZIELINSKI
42 S ELLIS PL
NEWBURY PARK, CA 91320-4506

TYLONG CHHEUNG
1304 SOMBRA WAY
OXNARD, CA 93030-428

TYLOR SCHLADER
166 BEACH SIDE CT
VENTURA, CA 93001-4530

TYMMY KANE
676 RUTH DR
NEWBURY PARK, CA 91320-2138

TYREL STEVENSON
232 VILLAGE COMMONS BLVD UNIT 23
CAMARILLO, CA 93012-6825

TYRON JOHNSON
353 TOWN FOREST CT
CAMARILLO, CA 93012-7715

TYRONE NESTER
587 HILLCREST DR
CAMARILLO, CA 93012-5217

TYRONE PRADO
1032 THOMAS LN
VENTURA, CA 93003-5269

TYSHA HILL
3975 TELEGRAPH RD SPC 68
VENTURA, CA 93003-8638

TYSON CRANDALL
893 WEBER CIR APT 101
VENTURA, CA 93003-8251

TYSON PATTERSON
1300 SARATOGA AVE UNIT 1713
VENTURA, CA 93003-6425

TYSON STEPHENS
53 N CONEJO SCHOOL RD SPC 15
THOUSAND OAKS, CA 91362-3109

TYSON TILMONT
7427 MARMOTA CT
VENTURA, CA 93003-6848

TYUAN SMITH
1423 E THOUSAND OAKS BLVD APT 117
THOUSAND OAKS, CA 91362-4428

TZITLALIE MAGANA
135 CASTILIAN AVE
NEWBURY PARK, CA 91320-3618

TZVIA GUERNSEY
814 CALIENTE LN
VENTURA, CA 93001-2073

UBALDO ARIAS
923 LOMBARD ST
OXNARD, CA 93030-5569

UBALDO BARRERA
48 W SIMPSON ST
VENTURA, CA 93001-1856

UBALDO TORRES
3405 REXFORD ST
VENTURA, CA 93003-5073

UBENCE ORTIZ
663 AVENIDA DEL PLATINO
NEWBURY PARK, CA 91320-2527

UBENCE RUBALCAVA
183 W RAMONA ST
VENTURA, CA 93001-1659

UBER ORTIZ
152 MAEGAN PL APT 3
THOUSAND OAKS, CA 91362-2794

UDAY SATHE
1890 W HILLCREST DR APT 539
NEWBURY PARK, CA 91320-2364

UDHHD BDBDBDBD
914 CALLE LA RODA UNIT C
CAMARILLO, CA 93010-2766

UHL WOODS
6831 CROWLEY AVE
VENTURA, CA 93003-7109

UKSUN HONG
1640 SPRINGHAVEN AVE
NEWBURY PARK, CA 91320-3466

ULISES ALBERTO
683 NANDINA PL
OXNARD, CA 93036-1908

ULISES DEJESUS
180 RIPLEY ST APT 3
CAMARILLO, CA 93010-2601

ULISES GUADARRAMA ROSALES
2825 VENTURA BLVD APT D
OXNARD, CA 93036-8874

ULISES RAMOS
3035 ROIA LN
OXNARD, CA 93036-5336

ULISES SOTELO
721 PASEO CAMARILLO APT 109
CAMARILLO, CA 93010-720

ULISES URIBE
865 N OLIVE ST APT 206
VENTURA, CA 93001-1684

ULISES VALDIVIA
2123 SANDERLING ST
VENTURA, CA 93003-6774

ULYANA POTESHKINA
1628 GLIDER CT
NEWBURY PARK, CA 91320-6500

ULYSSES CENTENO
1602 TIESA LN
OXNARD, CA 93030-114

ULYSSES GOMEZ
287 RIVERPARK BLVD APT 206
OXNARD, CA 93036-7608

ULYSSES HERNANDEZ
110 E RAMONA ST
VENTURA, CA 93001-1907

ULYSSES MARQUEZ
555 ROSEWOOD AVE APT 1203
CAMARILLO, CA 93010-5936

ULYSSES MELENA
301 W VINEYARD AVE APT 480
OXNARD, CA 93036-2078

ULYSSES VILLAGOMEZ GUERRERO
2050 E GONZALES RD APT 240
OXNARD, CA 93036-3723

UMA BHATT
1675 CHAPEL DR APT 19
CAMARILLO, CA 93010-7756

UMA PANDEY
1710 W HILLCREST DR APT 207
NEWBURY PARK, CA 91320-2323

UMA TOKACHITCHU
1890 W HILLCREST DR APT 499
NEWBURY PARK, CA 91320-2359

UMA VALIVETI
1720 BLOSSOM CT
NEWBURY PARK, CA 91320-5900

UMAR UNIA
638 AVENIDA DE LA PLATA
NEWBURY PARK, CA 91320-2419

UMASREE ILLAPANI
1177 CALLE LAS TRANCAS
THOUSAND OAKS, CA 91360-2342

UNABETTE WILMOT
570 WINCHESTER DR UNIT 117
OXNARD, CA 93036-1038

UPKAR KAMBOJ
80 SANDRA CT
NEWBURY PARK, CA 91320-4304

URALEE DERRING
338 LAKEVIEW CT
OXNARD, CA 93036-5323

URBANO LOPEZ
1126 IVAR PL
OXNARD, CA 93030-2586

URBANO ROCHA
205 JORDAN AVE
VENTURA, CA 93001-3507

URIEL CHAVEZ
1278 ORANGE DR
OXNARD, CA 93036-1817

URIEL CORTEZ
75 E CENTER ST
VENTURA, CA 93001-1923

URIEL FRAGOSA
2790 WAVERLY AVE
CAMARILLO, CA 93010-4723

URIEL GARCIA
555 ROSEWOOD AVE APT 907
CAMARILLO, CA 93010-5904

URIEL LOPEZ
285 W HARRISON AVE
VENTURA, CA 93001-1800

URIEL MAGALLANES
2043 DOMAR PL
OXNARD, CA 93036-8202

URIEL RANGEL
2456 PLEASANT WAY UNIT C
THOUSAND OAKS, CA 91362-3266

URIEL YAROVESKY
1631 FOX SPRINGS CIR
NEWBURY PARK, CA 91320-5915

URSINO CASTILLO
50 MAEGAN PL APT 13
THOUSAND OAKS, CA 91362-2785

URSULA BERNAL
2785 1/2 BARRY ST
CAMARILLO, CA 93010-6634

URSULA BOSSON
6296 CORTE LUCINDA
CAMARILLO, CA 93012-8196

URSULA BUERLI
944 CAMINO DOS RIOS
THOUSAND OAKS, CA 91360-2359

URSULA HILL
1927 ISABELLA ST
OXNARD, CA 93036-2674

URSULA MITCHELL
424 ARBOR LANE CT APT 204
THOUSAND OAKS, CA 91360-7208

URSULA RIOS
1132 E META ST APT 1
VENTURA, CA 93001-3154

URSULA TROUPE
164 WINDROSE DR
NEWBURY PARK, CA 91320-3563

URSULINA RAMIREZ
1221 AGUSTA AVE
CAMARILLO, CA 93010-3113

USHA LINDERMAN
255 GENEIVE CIR
CAMARILLO, CA 93010-7820

UTA JERON
17212 VILLAGE 17
CAMARILLO, CA 93012-7404

UTE ANDERSON
2733 SEAHORSE AVE
VENTURA, CA 93001-4150

UTORIA BUCHANAN
790 AVENIDA VALENCIA
CAMARILLO, CA 93012-984

UYEN LE
1710 RUBIO CIR
OXNARD, CA 93030-104

UYEN TRAN
201 W VINEYARD AVE APT 65
OXNARD, CA 93036-2018

VADIVEL POONATHAN
1340 ASHTON PARK LN
NEWBURY PARK, CA 91320-3582

VAGARSHAK OVAKYAN
95 CEDAR DR
CAMARILLO, CA 93010-7855

VAHAN ELOYAN
61 MISSION PLAZA DR
VENTURA, CA 93001-2679

VAHE ALAGULYAN
555 LAURIE LN APT C25
THOUSAND OAKS, CA 91360-5592

VAHIDEH GHAZANFARI
246 GREEN LEA PL
THOUSAND OAKS, CA 91361-1101

VAIBHAV AGRAWAL
5048 VERDUGO WAY
CAMARILLO, CA 93012-6701

VAIBHAV KSHIRSAGAR
205 N CONEJO SCHOOL RD APT 303
THOUSAND OAKS, CA 91362-2668

VAIDHEYAR BALASUBRAMANI
1710 W HILLCREST DR APT 225
NEWBURY PARK, CA 91320-2325

VAISHALI YADAV
6700 TELEPHONE RD APT 608
VENTURA, CA 93003-5553

VAL ALBITRE
2687 BAYSHORE AVE
VENTURA, CA 93001-4131

VAL SORIANO
2118 EMPRESA LN
OXNARD, CA 93036-8241

VALANA SCHOMER
232 TRELLIS PL
CAMARILLO, CA 93012-7742

VALARIE ALLEN
628 PAIGE LN
THOUSAND OAKS, CA 91360-5431

VALARIE DELATORRE
401 W VINEYARD AVE APT 304
OXNARD, CA 93036-1951

VALARIE FABER
1213 WALNUT DR
OXNARD, CA 93036-1835

VALARY CRUZ
3230 LONDON LN
OXNARD, CA 93036-5351

VALDON HUGIE
120 JAPONICA AVE
CAMARILLO, CA 93012-5168

VALEN RUIZ
2559 ALVARADO ST
OXNARD, CA 93036-1760

VALENCIA GARCIA
511 HOLLY AVE
OXNARD, CA 93036-1904

VALENTIN CALDERON
1915 MONO ST
OXNARD, CA 93036-2539

VALENTIN HERNANDEZ
2075 E DAILY DR
CAMARILLO, CA 93010-6335

VALENTIN MENDOZA
4464 WESTMONT ST
VENTURA, CA 93003-3814

VALENTINA AVALOS
180 RIPLEY ST APT 20
CAMARILLO, CA 93010-2641

VALENTINA BARAJAS
2032 ROHDEA WAY
OXNARD, CA 93030-6086

VALENTINA VILETTO
440 COLBY CIR
VENTURA, CA 93003-3857

VALENTINA VORININA
200 OAKLEAF DR APT 204
THOUSAND OAKS, CA 91360-3842

VALERI LEAHEY
2742 DUMETZ ST
CAMARILLO, CA 93010-6516

VALERI PASILLAS
351 COMMONS PARK DR
CAMARILLO, CA 93012-7727

VALERIA NEGRETE
850 WARWICK AVE APT 103
THOUSAND OAKS, CA 91360-3614

VALERIA PEREZ
929 PASEO CAMARILLO APT 686
CAMARILLO, CA 93010-819

VALERIA ZAI ROSE
2092 W HILLCREST DR APT 206
NEWBURY PARK, CA 91320-1787

VALERIE BAEHNE
2759 1/2 COLONIA AVE
OXNARD, CA 93036-1217

VALERIE BELTRAN
623 W VINEYARD AVE APT 668
OXNARD, CA 93036-1965

VALERIE BUCK
5347 LEHIGH ST
VENTURA, CA 93003-4008

VALERIE CAMACHO
2001 WANKEL WAY APT 160
OXNARD, CA 93036-3756

VALERIE CAMPBELL
4849 VIA CUPERTINO
CAMARILLO, CA 93012-5228

VALERIE CAMPBELL
895 SAINT CHARLES DR APT 2
THOUSAND OAKS, CA 91360-4036

VALERIE CERVANTEZ
234 SAINT MARYS DR
OXNARD, CA 93036-2415

VALERIE DODWELL
55 WESTBURY CT
THOUSAND OAKS, CA 91360-3652

VALERIE DORNER
1150 VENTURA BLVD SPC 134
CAMARILLO, CA 93010-7794

VALERIE DUARTE
1422 KALMIA CT
OXNARD, CA 93030-6093

VALERIE DURHAM
1198 MONTE SERENO DR
THOUSAND OAKS, CA 91360-2407

VALERIE EAST
58 MIDBURY HILL RD
NEWBURY PARK, CA 91320-4773

VALERIE ELLNER
196 CANYON RD
NEWBURY PARK, CA 91320-4606

VALERIE ESQUIVEL
670 NILE RIVER DR
OXNARD, CA 93036-5358

VALERIE EWALD
224 EDWARD RD
NEWBURY PARK, CA 91320-4614

VALERIE FOX
6234 VILLAGE 6
CAMARILLO, CA 93012-6918

VALERIE FRIEND
84 N DUNNING ST
VENTURA, CA 93003-3004

VALERIE GARCIA
143 CALLE VISTA
CAMARILLO, CA 93010-1711

VALERIE GARCIA
5495 LAFAYETTE ST
VENTURA, CA 93003-4233

VALERIE GROS
6039 PROMONTORY LN APT 210
VENTURA, CA 93003-6688

VALERIE KING
687 RIVERSIDE ST APT 101
VENTURA, CA 93001-1972

VALERIE KIUNKE
3756 E VINEYARD AVE
OXNARD, CA 93036-1057

VALERIE LAKE
2402 PLEASANT WAY UNIT I
THOUSAND OAKS, CA 91362-3269

VALERIE LANGI
1053 LOEWE LN APT 204
VENTURA, CA 93003-8201

VALERIE LEMUS
131 W PONDEROSA DR APT 6
CAMARILLO, CA 93010-2607

VALERIE LUTHERCARRILLO
428 TUOLUMNE AVE APT 103
THOUSAND OAKS, CA 91360-4243

VALERIE MACFARLAND
1943 HAYDEN ST
CAMARILLO, CA 93010-4550

VALERIE MACKIE
195 BARCELONA ST
CAMARILLO, CA 93010-7701

VALERIE MATSON
677 COUNTY SQUARE DR UNIT 58
VENTURA, CA 93003-5457

VALERIE MEXMARTIN
555 ROSEWOOD AVE APT 510
CAMARILLO, CA 93010-5902

VALERIE MICHAELIS
293 S SANTA CRUZ ST
VENTURA, CA 93001-3646

VALERIE MINNIS
5542 CAMINO DEVILLE
CAMARILLO, CA 93012-8636

VALERIE MORALES
785 N VENTURA AVE APT C
VENTURA, CA 93001-4949

VALERIE MOREHEAD
6500 TELEPHONE RD APT 2001
VENTURA, CA 93003-4476

VALERIE NAVARRETE
200 S GLENN DR APT 23
CAMARILLO, CA 93010-7902

VALERIE NICOLL
5606 CALLE SENCILLO
CAMARILLO, CA 93012-8612

VALERIE OWEN
1101 VENTURA BLVD SPC 171
OXNARD, CA 93036-327

VALERIE PARIS
2249 ALAMEDA AVE
VENTURA, CA 93003-6673

VALERIE PIEHL
238 BEECH RD
NEWBURY PARK, CA 91320-4709

VALERIE PORTER
5386 CORTE PICO VERDE
CAMARILLO, CA 93012-5323

VALERIE PRICE
2506 GRAPEVINE DR
OXNARD, CA 93036-1578

VALERIE PURDY
5523 BRUBECK ST
VENTURA, CA 93003-219

VALERIE RINGOR
1004 GREEN VALE DR
CAMARILLO, CA 93010-2651

VALERIE RIVERA
3485 ELAINE ST
OXNARD, CA 93036-1438

VALERIE RYDEN
1850 HOBART DR
CAMARILLO, CA 93010-3221

VALERIE SAWYER
160 EL PAJARO
NEWBURY PARK, CA 91320-1006

VALERIE SCHIPPERS
2830 WAGON WHEEL RD UNIT 301
OXNARD, CA 93036-1189

VALERIE SCHULTZ
19218 VILLAGE 19
CAMARILLO, CA 93012-7504

VALERIE SIPPRELLE
619 KENDALE LN
THOUSAND OAKS, CA 91360-2536

VALERIE SKINNER
314 VILLAGE COMMONS BLVD
CAMARILLO, CA 93012-7730

VALERIE SNIDER
1758 POLI ST
VENTURA, CA 93001-2365

VALERIE SNYDER
2740 WINDCREST CT
OXNARD, CA 93036-6211

VALERIE STOLWORTHY
1076 WARWICK AVE
THOUSAND OAKS, CA 91360-3604

VALERIE TORRES
693 COUNTY SQUARE DR
UNIT 21
VENTURA, CA 93003-5467

VALERIE VALDEZ
1801 SONATA DR
OXNARD, CA 93030-109

VALERIE VU
335 FOREST PARK BLVD
OXNARD, CA 93036-5309

VALERIE WICKLAS
598 S BRENT ST
VENTURA, CA 93003-4709

VALERIE YERUKHIMOV
567 HOLLYBURNE LN
THOUSAND OAKS, CA 91360-2533

VALIE MARX
631 HILLCREST DR
CAMARILLO, CA 93012-5219

VALIRE PERALTA
151 PRINCETON AVE APT A
OXNARD, CA 93036-2561

VALORIE TEMPLE
3975 TELEGRAPH RD SPC 1
VENTURA, CA 93003-3634

VALORIE WIGEN
149 BEECH RD
NEWBURY PARK, CA 91320-4708

VAN ANGLIM
678 HODENCAMP RD
THOUSAND OAKS, CA 91360-5427

VAN BANKS
566 GILBERT ST
NEWBURY PARK, CA 91320-3083

VAN DOI
136 JORDAN AVE
VENTURA, CA 93001-3508

VAN NGUYEN
644 AVENIDA DE LA PLATA
NEWBURY PARK, CA 91320-2419

VAN TASSELL
1160 CORTE RIVIERA
CAMARILLO, CA 93010-7419

VAN TORKELSON
66 S VENTURA AVE APT 211
VENTURA, CA 93001-2739

VAN ULDALL
449 S VENTU PARK RD
NEWBURY PARK, CA 91320-4647

VAN WONG
2318 NORTHSTAR WAY
OXNARD, CA 93036-6264

VANA BARBERIS
1262 NEWBURY RD SPC 13
NEWBURY PARK, CA 91320-6413

VANCE EDWARDS
1246 DEVON LN
VENTURA, CA 93001-4027

VANCE GADBURY
372 ROWLAND AVE
CAMARILLO, CA 93010-6324

VANCE INGLE
2400 PICKWICK DR APT 209
CAMARILLO, CA 93010-6553

VANCE LOGAN
1800 W HILLCREST DR APT 231
NEWBURY PARK, CA 91320-2328

VANCE WALKER
1219 ENCINO VISTA CT
THOUSAND OAKS, CA 91362-2536

VANDA ROSE
5117 MESQUITE ST
CAMARILLO, CA 93012-6724

VANE DE
1418 CALLE LA CUMBRE
CAMARILLO, CA 93010-1817

VANESA AMADOR
2350 PEACOCK AVE APT 103
VENTURA, CA 93003-6926

VANESA CHUA
353 RIVERPARK BLVD UNIT 201
OXNARD, CA 93036-7647

VANESA MARTINEZ
148 DONEGAL AVE
NEWBURY PARK, CA 91320-3420

VANESSA ACOSTA
401 DANVERS RIVER DR APT 316
OXNARD, CA 93036-5562

VANESSA AFERE
708 BLUE OAK AVE
NEWBURY PARK, CA 91320-4010

VANESSA ALLISON
2938 LEXINGTON DR
VENTURA, CA 93003-2950

VANESSA ALVARADO
671 BROSSARD DR
THOUSAND OAKS, CA 91360-5923

VANESSA ALVAREZ
1300 SARATOGA AVE UNIT 2014
VENTURA, CA 93003-6420

VANESSA ANDERSSON
726 WALCOTT AVE
VENTURA, CA 93003-421

VANESSA AVALOS
3422 ORANGE DR
OXNARD, CA 93036-8833

VANESSA AYALA
5372 HIDALGO ST
CAMARILLO, CA 93012-6769

VANESSA BALL
664 EDWARD SCHOLLE DR
CAMARILLO, CA 93010-7896

VANESSA BELL
619 KIRK AVE
VENTURA, CA 93003-5055

VANESSA BENFORD
2640 WAGON WHEEL RD APT 421
OXNARD, CA 93036-2154

VANESSA BONILLA
167 W PROSPECT ST
VENTURA, CA 93001-1879

VANESSA BUESCHER
368 SERRA ST
CAMARILLO, CA 93010-7802

VANESSA CARRION
1989 LOS FELIZ DR APT 155
THOUSAND OAKS, CA 91362-5523

VANESSA CASIANO
427 FLATHEAD RIVER ST
OXNARD, CA 93036-5306

VANESSA CASTRO
2045 IDAHO ST
VENTURA, CA 93003-7438

VANESSA COLLINS
1236 PASEO RANCHO SERRANO
THOUSAND OAKS, CA 91362-2621

VANESSA COURY
270 POPLAR CREST AVE
NEWBURY PARK, CA 91320-4059

VANESSA DAMMEIER
584 HILLCREST DR
CAMARILLO, CA 93012-5218

VANESSA FOX
2587 BALBOA ST
OXNARD, CA 93036-1755

VANESSA FRAME
221 DONEGAL AVE
NEWBURY PARK, CA 91320-3423

VANESSA FRANK
324 N CATALINA ST
VENTURA, CA 93001-2432

VANESSA GARCIA
2131 WANKEL WAY APT 320
OXNARD, CA 93036-3788

VANESSA GARCIA
3774 E VINEYARD AVE
OXNARD, CA 93036-1057

VANESSA GENTLE
360 PASEO CAMARILLO APT 208
CAMARILLO, CA 93010-5978

VANESSA GOMEZ
494 AVENIDA DE LA PLATA
NEWBURY PARK, CA 91320-2403

VANESSA GONZALEZ
105 CAMINO RUIZ APT 24
CAMARILLO, CA 93012-6746

VANESSA GROHL
721 EMPIRE AVE
VENTURA, CA 93003-5007

VANESSA HERNANDEZ
6 RAEMERE ST
CAMARILLO, CA 93010-6422

VANESSA HOBBS
160 STONEGATE RD APT 312
CAMARILLO, CA 93010-7590

VANESSA HOTHAN
1037 AGUSTA AVE
CAMARILLO, CA 93010-3110

VANESSA HUGHES
3754 EAST PARK
CAMARILLO, CA 93012-7729

VANESSA JIMENEZ
1695 SUNRIDGE DR
VENTURA, CA 93003-6265

VANESSA JONES
509 W GAINSBOROUGH RD APT 101
THOUSAND OAKS, CA 91360-2492

VANESSA KAHNER
1297 MONTE SERENO DR
THOUSAND OAKS, CA 91360-2400

VANESSA KOERITZ
3367 FRANKIE DR
NEWBURY PARK, CA 91320-2104

VANESSA LOPEZ
2631 VENTURA BLVD SPC 20
OXNARD, CA 93036-8851

VANESSA LOPEZ
403 E COLLINS ST
OXNARD, CA 93036-1605

VANESSA MANRIQUEZ
2547 TIMBER CREEK TRL
OXNARD, CA 93036-6283

VANESSA MANTEN
1259 BOBWHITE CT
VENTURA, CA 93003-6158

VANESSA MARLOW
523 GREEN RIVER ST
OXNARD, CA 93036-5317

VANESSA MEIERHOFF
341 ERICA PL
OXNARD, CA 93036-2344

VANESSA MILLS
81 REDWOOD AVE
VENTURA, CA 93003-3618

VANESSA OROZCO
750 ROBLE LN
OXNARD, CA 93036-5049

VANESSA OTTO
3286 PENZANCE AVE
CAMARILLO, CA 93012-7783

VANESSA PANKAU
2101 WANKEL WAY APT 330
OXNARD, CA 93036-3794

VANESSA PINA
815 EMPIRE AVE
VENTURA, CA 93003-4920

VANESSA POPOCA
1675 CHAPEL DR APT 15
CAMARILLO, CA 93010-7756

VANESSA PRYOR
1886 GALWAY LN
NEWBURY PARK, CA 91320-3424

VANESSA RIOS
113 CAMINO RUIZ APT 43
CAMARILLO, CA 93012-6748

VANESSA RODRIGUEZ
400 FOREST PARK BLVD APT 117
OXNARD, CA 93036-5544

VANESSA SAMANIEGO
2110 KALMIA CT
OXNARD, CA 93030-6094

VANESSA SAUCEDO
5318 HIDALGO ST
CAMARILLO, CA 93012-6733

VANESSA SOUSA
2560 UPPER BAY DR
OXNARD, CA 93036-6207

VANESSA SUKAY
551 CAMINO TIERRA SANTA APT 320
CAMARILLO, CA 93010-8613

VANESSA VASQUEZ
201 W VINEYARD AVE APT 33
OXNARD, CA 93036-2014

VANESSA VASQUEZ
2437 CORTEZ ST
OXNARD, CA 93036-1635

VANESSA VELASQUEZ
5609 DORSEY ST
VENTURA, CA 93003-227

VANESSA WILSON
3374 ARMADA DR APT 5
VENTURA, CA 93003-4946

VANGIE BESTON
580 WINCHESTER DR UNIT 104
OXNARD, CA 93036-1038

VANIA FLORES
1688 CALLE TURQUESA
NEWBURY PARK, CA 91320-2636

VANIBALDO GOMEZ
2567 DUMETZ ST
CAMARILLO, CA 93010-6511

VANNARETH COOPER
2031 CORTO TRL
OXNARD, CA 93036-8200

VANNESSA DOTO
654 SILVER SAGE CT
CAMARILLO, CA 93010-7580

VANNORADEY PLONG
2903 SHIRLEY DR
NEWBURY PARK, CA 91320-3040

VARDAN MADOYAN
1423 GRAVES AVE APT 908
OXNARD, CA 93030-8284

VARGAS ARMANDO
921 LUCERO ST
OXNARD, CA 93030-5575

VARIE CRAWFORD
2015 ALMANOR ST
OXNARD, CA 93036-2606

VARRE CUMMINS
1072 GILBERT LN
VENTURA, CA 93003-5280

VASHTI WHALEY
1206 BRIANA CIR
OXNARD, CA 93030-6082

VATHAWONG JITTRARACHIT
475 CALLE MIRASOL
CAMARILLO, CA 93010-5955

VAUGHAN ARAUJO
1675 CHAPEL DR APT 37
CAMARILLO, CA 93010-7758

VAUGHN GLOVER
5501 RALSTON ST UNIT 106
VENTURA, CA 93003-6087

VAUGHN SMITH
2651 WAGON WHEEL RD
UNIT 333
OXNARD, CA 93036-1361

VAUGHN WEAVER
630 RUTH DR
NEWBURY PARK, CA 91320-2138

VAUGHN WELLENREITER
1590 CHARTERWOOD CT
THOUSAND OAKS, CA 91362-2778

VAY VONG
1766 VALEROSA WAY
OXNARD, CA 93030-119

VAZQUEZ NAVARRO
1642 TIESA LN
OXNARD, CA 93030-114

VEDA MEYER
400 S BRENT ST
VENTURA, CA 93003-4707

VEDAT AKDAG
2928 BAYSHORE AVE
VENTURA, CA 93001-4126

VEE CELESTINE
750 MOBIL AVE APT 23
CAMARILLO, CA 93010-4637

VEE QUIGLEY
555 LAURIE LN APT I3
THOUSAND OAKS, CA 91360-5536

VEE WHITE
27 PRINGLE CT
NEWBURY PARK, CA 91320-3908

VEENA BASINGER
1708 TANAGER ST APT 304
VENTURA, CA 93003-265

VEGA SANKUR
2953 SEAHORSE AVE
VENTURA, CA 93001-4249

VELDA HOOD
1215 ANCHORS WAY DR SPC 226
VENTURA, CA 93001-6269

VELIA ESPINOZA
1008 HELSAM AVE
OXNARD, CA 93036-1419

VELIA TORREZ
1882 ROWLAND AVE
CAMARILLO, CA 93010-3263

VELIA VARGAS
353 LEMAR AVE
OXNARD, CA 93036-1335

VELLE WERNKE
350 PASEO DE PLAYA UNIT 217
VENTURA, CA 93001-2753

VELMA CELESTINE
1150 VENTURA BLVD SPC 39
CAMARILLO, CA 93010-7639

VELMA EVERTON
2838 CHANNEL DR
VENTURA, CA 93003-4631

VELMA LERING
913 HELSAM AVE
OXNARD, CA 93036-1414

VENANCIA MORALES
202 HELSAM AVE
OXNARD, CA 93036-1317

VENANCIO GOMEZ
619 BROSSARD DR
THOUSAND OAKS, CA 91360-5923

VENESSA BARRAGAN
454 CALLE LA SOMBRA
CAMARILLO, CA 93010-2818

VENESSA STCLAIR
699 LANTANA ST APT 64
CAMARILLO, CA 93010-6126

VENETIA ATHERTON
1111 PASEO LAS NUBES
OXNARD, CA 93030-8046

VENETZA RAMIREZ
1106 PASEO ORTEGA
OXNARD, CA 93030-7391

VENKATASUBBALA NISTALA
66 SECRET HOLLOW LN
NEWBURY PARK, CA 91320-3907

VENKATES RAJASEKARAN
1890 W HILLCREST DR APT 585
NEWBURY PARK, CA 91320-5723

VENKATESWARAN NARAYANSWAMY
1890 W HILLCREST DR APT 586
NEWBURY PARK, CA 91320-5723

VENTURA CHIQUITO
1113 RESPLANDOR WAY
OXNARD, CA 93030-434

VENUGOPAL SUNKARA
501 ARBOR ST
CAMARILLO, CA 93012-7843

VENUS BACA
401 DANVERS RIVER DR APT 309
OXNARD, CA 93036-5561

VENUS TAMAYO
423 BOLSA WAY
OXNARD, CA 93036-8237

VERA BEALS
905 SHADOW LAKE DR
THOUSAND OAKS, CA 91360-2597

VERA BENSCOTER
2472 HALEY POINT DR UNIT 101
VENTURA, CA 93003-4667

VERA DINSDALE
210 3RD ST
NEWBURY PARK, CA 91320-3940

VERA HUGHES
2515 WOODPECKER AVE
VENTURA, CA 93003-7137

VERA JENKINS
2457 ARAPAHO AVE
THOUSAND OAKS, CA 91362-3214

VERA KING
1688 CRYSTAL VIEW CIR
NEWBURY PARK, CA 91320-4571

VERA KORABLINA
2015 LOS FELIZ DR APT 1
THOUSAND OAKS, CA 91362-3024

VERA MAGUIRE
63 N SANTA CRUZ ST
VENTURA, CA 93001-3531

VERA MARINO
24 LAS POSAS RD APT 22
CAMARILLO, CA 93010-2782

VERA MASON
1413 ZION WAY
VENTURA, CA 93003-7343

VERA RANGEL
39 W PARK ROW AVE
VENTURA, CA 93001-1877

VERA WAUCHOPE
348 CHESTNUT HILL CT APT 24
THOUSAND OAKS, CA 91360-3824

VERA WILLIAMS
137 S PALM ST APT 409
VENTURA, CA 93001-2735

VERANIA GOMEZCONTRERAS
52 N KALORAMA ST
VENTURA, CA 93001-5921

VERDA FITZPATRICK
825 SHADOW LAKE DR
THOUSAND OAKS, CA 91360-2595

VERDELL WRIGHT
731 PASEO CAMARILLO APT 78
CAMARILLO, CA 93010-831

VERENA HARRIS
936 CAMERON ST
VENTURA, CA 93001-1716

VERENICE MORAN
1601 MONTEVINA CIR APT 409
OXNARD, CA 93030-687

VERILYN PRITCHARD
624 DORENA DR
NEWBURY PARK, CA 91320-3019

VERLAN DAVIS
1264 BRYCE WAY
VENTURA, CA 93003-5945

VERLE HARRIS
293 WINDTREE AVE
NEWBURY PARK, CA 91320-4131

VERLYN WINSLOW
3901 SHELDON DR APT 3
VENTURA, CA 93003-3151

VERN POTTER
251 NEWBURY LN
NEWBURY PARK, CA 91320-4627

VERNA CRYDER
7107 VILLAGE 7
CAMARILLO, CA 93012-6921

VERNA LEE
37 MISSION PLAZA DR
VENTURA, CA 93001-2675

VERNA PETERSON
129 S SANTA CRUZ ST
VENTURA, CA 93001-3552

VERNA RAWLINSON
20204 VILLAGE 20
CAMARILLO, CA 93012-7528

VERNA SMITH
1326 FINCH AVE
VENTURA, CA 93003-6100

VERNARD WILLIAMS
802 CALLE LOS GATOS
CAMARILLO, CA 93010-2655

VERNE SANDWALL
2631 VENTURA BLVD SPC 2
OXNARD, CA 93036-8851

VERNELL REESE
1205 UTIL CIR
OXNARD, CA 93030-6188

VERNETTE WADE
626 CAYO GRANDE CT
NEWBURY PARK, CA 91320-2833

VERNON BELL
640 CARNATION PL
OXNARD, CA 93036-9047

VERNON FORRESTER
461 GERANIUM PL
OXNARD, CA 93036-2347

VERNON KENDLE
196 CALLE DE LA ROSA
CAMARILLO, CA 93012-5005

VERNON NUNAG
1266 FUENTE DR
OXNARD, CA 93030-409

VERNON SAVOLA
202 CALLE DE LA ROSA
CAMARILLO, CA 93012-5007

VERNON STEVENSON
348 BRODERICK AVE
VENTURA, CA 93003-4223

VERNON TUMAMAIT
320 GERANIUM PL
OXNARD, CA 93036-2349

VERONICA ALMAS
23209 VILLAGE 23
CAMARILLO, CA 93012-7604

VERONICA ALVARADO
161 W COLLINS ST APT 239
OXNARD, CA 93036-1665

VERONICA ALVAREZ
2428 JACARANDA DR
OXNARD, CA 93036-6291

VERONICA ARIAS
581 WALKER AVE
CAMARILLO, CA 93010-6557

VERONICA BARRAGAN
564 MERRITT AVE
CAMARILLO, CA 93010-4831

VERONICA BARRAZA
1419 RAMONA DR
NEWBURY PARK, CA 91320-3567

VERONICA BEAR
551 CAMINO TIERRA SANTA APT 232
CAMARILLO, CA 93010-8610

VERONICA BECK
2591 E OCEAN AVE
VENTURA, CA 93003-4516

VERONICA BELTRAN
2289 CHANNEL DR
VENTURA, CA 93001-3617

VERONICA BRISENO
352 SERRA ST
CAMARILLO, CA 93010-7802

VERONICA CASTILLO
1363 EVITA PL
OXNARD, CA 93030-2598

VERONICA CORTEZ
2640 WAGON WHEEL RD APT 152
OXNARD, CA 93036-2132

VERONICA DELACRUZ
876 CALLE LA PRADA
CAMARILLO, CA 93010-2726

VERONICA DELACRUZ
918 BROSSARD DR
THOUSAND OAKS, CA 91360-5929

VERONICA DIAZ
2487 CORTEZ ST
OXNARD, CA 93036-1635

VERONICA DIAZ
3436 RENE ST
OXNARD, CA 93036-1449

VERONICA ECHAVEZ
36 N DOS CAMINOS AVE
VENTURA, CA 93003-2925

VERONICA ESPARZA
1031 LOEWE LN APT 208
VENTURA, CA 93003-8203

VERONICA FLORES
1647 OFELIA WAY
OXNARD, CA 93030-5084

VERONICA FOX
2119 EUCLID CIR
CAMARILLO, CA 93010-3256

VERONICA FREAS
679 PAIGE LN
THOUSAND OAKS, CA 91360-5432

VERONICA FREGOSO
841 PASEO CAMARILLO APT 424
CAMARILLO, CA 93010-706

VERONICA FRENCH
246 BELLAFONTE CT
CAMARILLO, CA 93012-7747

VERONICA GARCIA
970 E MAIN ST
VENTURA, CA 93001-5038

VERONICA GIBBON
719 ARNEILL RD
CAMARILLO, CA 93010-4742

VERONICA HERNANDEZ
2723 E VINEYARD AVE APT C
OXNARD, CA 93036-1625

VERONICA HORTON
555 LAURIE LN APT A7
THOUSAND OAKS, CA 91360-5528

VERONICA HOTCHKISS
2461 NORTHBROOK DR
OXNARD, CA 93036-6275

VERONICA HOY
461 GRAND OAK LN
THOUSAND OAKS, CA 91360-2453

VERONICA HUERTA
713 NANDINA PL
OXNARD, CA 93036-1908

VERONICA HURTADO
6412 STORK ST
VENTURA, CA 93003-6212

VERONICA HUTCHINSON
300 ROLLING OAKS DR APT 120
THOUSAND OAKS, CA 91361-1208

VERONICA JOHNSON
1215 ANCHORS WAY DR SPC 256
VENTURA, CA 93001-5240

VERONICA KELLY
5314 HEATHER ST
CAMARILLO, CA 93012-7314

VERONICA KINGSBURY
544 CEDAR ST
VENTURA, CA 93001-1914

VERONICA KOMARENKO
1570 SILVER SHADOW DR
NEWBURY PARK, CA 91320-3524

VERONICA LEE
1779 CRYSTAL VIEW CIR
NEWBURY PARK, CA 91320-4574

VERONICA LEONHARDT
137 CAMINO RUIZ APT 152
CAMARILLO, CA 93012-6758

VERONICA LERMA
2727 COLONIA AVE
OXNARD, CA 93036-1217

VERONICA LOPEZ
144 KELLOGG ST
VENTURA, CA 93001-1756

VERONICA LOPEZ
2320 SNOW AVE
OXNARD, CA 93036-2556

VERONICA LUQUIN
3045 ROIA LN
OXNARD, CA 93036-5336

VERONICA MAGDALENO
1262 CARLSBAD PL
VENTURA, CA 93003-5831

VERONICA MARES
1263 LARK AVE
VENTURA, CA 93003-6165

VERONICA MARIN
1740 VENTURA BLVD APT 2D
CAMARILLO, CA 93010-7863

VERONICA MONAHAN
2116 DUNNIGAN ST
CAMARILLO, CA 93010-3232

VERONICA MONTERROSA
3411 KINGS CANYON DR
OXNARD, CA 93036-5483

VERONICA MONTES
1047 BELFAST LN
VENTURA, CA 93001-3812

VERONICA MORALES
20 PRINCETON AVE
OXNARD, CA 93036-2502

VERONICA MORALES
364 SPRING OAK RD UNIT 2026
CAMARILLO, CA 93010-7523

VERONICA MORENO
758 FOREST PARK BLVD APT 220
OXNARD, CA 93036-5372

VERONICA MORRIS
6377 MERLIN ST
VENTURA, CA 93003-237

VERONICA MUNOZ
6344 WHIPPORWILL ST APT 203
VENTURA, CA 93003-6958

VERONICA MURRAY
996 CALLE EL HALCON UNIT A
CAMARILLO, CA 93010-3092

VERONICA NAVARRO
135 S BRYN MAWR ST
VENTURA, CA 93003-4020

VERONICA NUNES
582 PIONEER ST
CAMARILLO, CA 93010-7600

VERONICA PAHOMOVA
167 RIMROCK RD
THOUSAND OAKS, CA 91361-5223

VERONICA PEDROZA
643 TARA ST
NEWBURY PARK, CA 91320-3090

VERONICA PEREZ
259 RIVERDALE CT APT 264
CAMARILLO, CA 93012-7780

VERONICA PIMENTEL
1677 OFELIA WAY
OXNARD, CA 93030-5084

VERONICA POOT
580 SAINT CHARLES DR APT 2
THOUSAND OAKS, CA 91360-3904

VERONICA PRADO
1117 VAQUERO DR
OXNARD, CA 93030-6172

VERONICA QUINTANA
541 NILE RIVER DR
OXNARD, CA 93036-5352

VERONICA RAMIREZ
2682 ENCANTO AVE
VENTURA, CA 93003-4606

VERONICA RAMIREZ
691 ALIENTO WAY
CAMARILLO, CA 93012-5278

VERONICA RESENDIZ
1511 MARINERO PL
OXNARD, CA 93030-2567

VERONICA REYES
401 DANVERS RIVER DR APT 313
OXNARD, CA 93036-5561

VERONICA REYES
657 AVENIDA DE LA PLATA
NEWBURY PARK, CA 91320-2422

VERONICA RIOS
804 PASEO ORTEGA
OXNARD, CA 93030-5583

VERONICA RIZALLA
1001 NINA DR
OXNARD, CA 93030-5474

VERONICA ROCHA
1108 SEYBOLT AVE
CAMARILLO, CA 93010-2937

VERONICA RODRIGUEZ
2651 WAGON WHEEL RD UNIT 442
OXNARD, CA 93036-1378

VERONICA ROSS
1302 ALESSANDRO DR
NEWBURY PARK, CA 91320-3513

VERONICA RUIZ
1301 VENTURA BLVD SPC 30
OXNARD, CA 93036-8332

VERONICA SALAZAR
213 HOUSTON DR
THOUSAND OAKS, CA 91360-6032

VERONICA SALCEDO
492 WALKER AVE
CAMARILLO, CA 93010-6537

VERONICA SALINAS
761 ASTER ST APT 166
OXNARD, CA 93036-2945

VERONICA SANCHEZ
390 NUEVE CT
CAMARILLO, CA 93012-6820

VERONICA SAO
1135 CARLSBAD PL
VENTURA, CA 93003-5838

VERONICA SAUFLEY
2222 LOS FELIZ DR APT 102
THOUSAND OAKS, CA 91362-3042

VERONICA SIRCAR
676 OWENS RIVER DR
OXNARD, CA 93036-5566

VERONICA SOLIS
375 S DOS CAMINOS AVE
VENTURA, CA 93003-4734

VERONICA SPARROW
2600 E PONDEROSA DR APT 47
CAMARILLO, CA 93010-4731

VERONICA SUAN
1233 VIDA DR
OXNARD, CA 93030-120

VERONICA SUNDGAARD
631 HOLLY AVE
OXNARD, CA 93036-1934

VERONICA TOLENTINO
2631 VENTURA BLVD SPC 25
OXNARD, CA 93036-8851

VERONICA TORRES
1924 SOCORRO WAY
OXNARD, CA 93030-5425

VERONICA VALENCIA
216 LAFAYETTE DR
OXNARD, CA 93036-2421

VERONICA VALLEJO
2101 WANKEL WAY APT 320
OXNARD, CA 93036-3794

VERONICA VARA
201 W VINEYARD AVE APT 102
OXNARD, CA 93036-2022

VERONICA VICENTE
2781 SEAHORSE AVE
VENTURA, CA 93001-4150

VERONICA VILLALPANDO
5653 COLTRANE ST
VENTURA, CA 93003-224

VI LE
322 LAKEVIEW CT
OXNARD, CA 93036-5323

VIANCA DUBON
426 E WILBUR RD APT 207
THOUSAND OAKS, CA 91360-5454

VIANET LANGLE
719 PASEO CAMARILLO APT 141
CAMARILLO, CA 93010-892

VIANEY VACA
117 PURDUE ST
OXNARD, CA 93036-2411

VIBHA PATEL
1111 TURTLE CREEK LN
NEWBURY PARK, CA 91320-6575

VIBHOR SHARMA
1056 LARRY CT
NEWBURY PARK, CA 91320-3575

VIC CORTEZ
615 FLATHEAD RIVER ST
OXNARD, CA 93036-5308

VIC KOSOR
286 OAKLEAF DR APT 14
THOUSAND OAKS, CA 91360-3854

VICENT FLORENTINO
1732 BLUE CANYON ST
NEWBURY PARK, CA 91320-6514

VICENTE CASTILLO
3323 NYELAND AVE
OXNARD, CA 93036-8831

VICENTE FERNANDEZ
2371 VENTURA BLVD SPC 36
OXNARD, CA 93036-7929

VICENTE GONZALEZ
228 W PROSPECT ST
VENTURA, CA 93001-1848

VICENTE MARTINEZ
1101 VENTURA BLVD SPC 184
OXNARD, CA 93036-342

VICENTE MONTIEL
2007 TULIPAN DR
OXNARD, CA 93030-670

VICENTE ROMERO
862 N VENTURA AVE
VENTURA, CA 93001-1751

VICENTE RUIZ
2265 JAMES AVE
VENTURA, CA 93003-6735

VICENTE SEVERIANO
1830 E OCEAN AVE APT 111
VENTURA, CA 93001-3463

VICENTE VARGAS
719 RIVERSIDE ST APT 102
VENTURA, CA 93001-1990

VICK DEUKMAJIAN
475 ERBES RD
THOUSAND OAKS, CA 91362-2603

VICKERY LIBER
326 HARTE AVE
VENTURA, CA 93003-4230

VICKEY EAGAN
2148 LOS FELIZ DR
THOUSAND OAKS, CA 91362-3038

VICKI BRIGGLE
312 RODGERS ST
VENTURA, CA 93003-8269

VICKI BRILL
3339 MICHAEL DR
NEWBURY PARK, CA 91320-3129

VICKI BROBIE
782 SIDONIA AVE
VENTURA, CA 93003-5002

VICKI BRODIE
3876 E MAIN ST
VENTURA, CA 93003-5222

VICKI CROW
1205 SKEEL DR
CAMARILLO, CA 93010-2946

VICKI CUBALCHINI
1132 ARROYO VIEW ST
NEWBURY PARK, CA 91320-6571

VICKI DICK
84 BRADFORD AVE
CAMARILLO, CA 93010-1703

VICKI DRISCOLL
72 SANDRA CT
NEWBURY PARK, CA 91320-4304

VICKI FOSTER
1593 AMADOR LN
NEWBURY PARK, CA 91320-1828

VICKI GEIGER
674 VILLA ADOBE
CAMARILLO, CA 93012-5322

VICKI HINES
3975 TELEGRAPH RD SPC 71
VENTURA, CA 93003-8641

VICKI HIRSCHEL
6 CALLE FRONTE
CAMARILLO, CA 93012-5135

VICKI LEEHEY
591 GILBERT ST
NEWBURY PARK, CA 91320-3084

VICKI MANZER
886 CALLE LA PRADA
CAMARILLO, CA 93010-2726

VICKI MARK
155 CINDY AVE
NEWBURY PARK, CA 91320-4422

VICKI MARTINEZ
1659 CROSS BRIDGE PL
THOUSAND OAKS, CA 91362-2643

VICKI MAYER
1422 GLACIER AVE
VENTURA, CA 93003-6473

VICKI MCCARTER
1151 SHELBURN LN
VENTURA, CA 93001-4054

VICKI MCKINNEY
1395 RAMONA DR
NEWBURY PARK, CA 91320-3553

VICKI MELTON
804 GILBERT LN
VENTURA, CA 93003-8229

VICKI MILLER
17237 VILLAGE 17
CAMARILLO, CA 93012-7403

VICKI MITCHELL
17153 VILLAGE 17
CAMARILLO, CA 93012-7401

VICKI SHEPHERD
192 N JEROME AVE
NEWBURY PARK, CA 91320-3432

VICKI THOMPSON
1009 PORTOLA RD
VENTURA, CA 93003-5278

VICKI THOMPSON
350 PASEO DE PLAYA UNIT 308
VENTURA, CA 93001-2754

VICKI VANHULZEN
1570 SAUSALITO DR
CAMARILLO, CA 93010-9202

VICKI WEEKS
169 TRACY CT
NEWBURY PARK, CA 91320-4443

VICKI WONDOLOSKI
793 POLI ST APT 2
VENTURA, CA 93001-2995

VICKIE BRATCHER
1388 LANTANA ST
CAMARILLO, CA 93010-3058

VICKIE CLAYTON
1514 THRASHER CT
VENTURA, CA 93003-6260

VICKIE GAGNON
245 OAKLEAF DR APT 203
THOUSAND OAKS, CA 91360-3850

VICKIE HIEBERT
304 DALTON ST
VENTURA, CA 93003-1541

VICKIE LITTLE
112 SANDRA CT
NEWBURY PARK, CA 91320-4305

VICKIE MONTGOMERY
1350 LARK AVE
VENTURA, CA 93003-6114

VICKIE MORROW
749 SIDONIA AVE
VENTURA, CA 93003-5001

VICKIE NORBUTAS
321 APPLETREE AVE
CAMARILLO, CA 93012-5176

VICKIE PACHECO
2407 TWIN OAK DR
OXNARD, CA 93036-1591

VICKIE PATTON
350 FRANCES ST
VENTURA, CA 93003-4647

VICKIE TAYLOR
785 COUNTY SQUARE DR UNIT 7
VENTURA, CA 93003-9068

VICKIE VANCE
1890 W HILLCREST DR APT 556
NEWBURY PARK, CA 91320-2366

VICKIE WHITFORD
472 S JOANNE AVE
VENTURA, CA 93003-4728

VICKIE ZAGARI
1764 SKYRIDGE CT
NEWBURY PARK, CA 91320-4558

VICKY BOBADILLA
933 MOBIL AVE
CAMARILLO, CA 93010-4627

VICKY CARABALLO
1028 AGUSTA AVE
CAMARILLO, CA 93010-3111

VICKY CONNAUGHTON
91 CALLE ESCALON
CAMARILLO, CA 93010-1708

VICKY GONZALES
1737 OFELIA WAY
OXNARD, CA 93030-5085

VICKY RIVAS
176 W SANTA CLARA ST
VENTURA, CA 93001-2544

VICKY YULO
289 CAMINO TOLUCA
CAMARILLO, CA 93010-2668

VICKY ZETINO
457 ROWLAND AVE
CAMARILLO, CA 93010-6346

VICTA PARSA
348 CASTLETON ST
CAMARILLO, CA 93012-7720

VICTOR AGUILAR
676 GLEN OAKS RD
THOUSAND OAKS, CA 91360-5932

VICTOR ALFARO
248 W STROUBE ST
OXNARD, CA 93036-214

VICTOR ALVAREZ
4345 DEAN DR
VENTURA, CA 93003-3826

VICTOR ANGULO
3775 HEDGE LN
CAMARILLO, CA 93012-7753

VICTOR ARREDONDO
200 S GLENN DR APT 115
CAMARILLO, CA 93010-7900

VICTOR ARROYO
213 ELENA WAY
OXNARD, CA 93036-8205

VICTOR AYALA
2249 LONSDALE ST
CAMARILLO, CA 93010-3315

VICTOR BALDERRAMA
2121 VIOLA WAY
OXNARD, CA 93030-663

VICTOR BALTAZAR
2400 PICKWICK DR APT 203
CAMARILLO, CA 93010-6552

VICTOR BANUELOS
6564 GREENHILL AVE
VENTURA, CA 93003-6713

VICTOR BARRETTO
1902 RIBERA DR
OXNARD, CA 93030-5491

VICTOR BERNEDO
780 PAMELA WOOD ST
NEWBURY PARK, CA 91320-4153

VICTOR BRIONES
282 SPRING OAK RD UNIT 2222
CAMARILLO, CA 93010-7521

VICTOR BRYAN
66 S VENTURA AVE APT 117
VENTURA, CA 93001-2738

VICTOR CASTRO
629 AVENIDA DE LA PLATA
NEWBURY PARK, CA 91320-2410

VICTOR CASTRO
713 EMPIRE AVE
VENTURA, CA 93003-5007

VICTOR CENTINA
1113 MONTAUK LN
VENTURA, CA 93001-3835

VICTOR CHAN
1635 SNOW AVE
OXNARD, CA 93030-6193

VICTOR COLLINS
5326 PASEO RICOSO
CAMARILLO, CA 93012-5333

VICTOR CONTRERAS
1808 EUCLID AVE
CAMARILLO, CA 93010-3143

VICTOR CORRALES
1081 PURCELL LN
VENTURA, CA 93003-5272

VICTOR CRUZ
2444 ALVARADO ST APT N5
OXNARD, CA 93036-1748

VICTOR DEGUTIS
1716 BLUE CANYON ST
NEWBURY PARK, CA 91320-6514

VICTOR EHRQUEZ
225 S SANTA ROSA ST
VENTURA, CA 93001-3432

VICTOR ESPINOSA
341 COLORADO RIVER PL
OXNARD, CA 93036-5302

VICTOR ESPINOZA
231 EVA ST
VENTURA, CA 93003-4712

VICTOR ESQUIVEL
1216 E SANTA CLARA ST APT 21
VENTURA, CA 93001-3149

VICTOR FAKROGHA
709 ALISO ST
VENTURA, CA 93001-2130

VICTOR FLORES
79 RAEMERE ST
CAMARILLO, CA 93010-6429

VICTOR GALVEZ
2224 SPECK LN
NEWBURY PARK, CA 91320-4519

VICTOR GARCIA
425 SIMON WAY
OXNARD, CA 93036-1344

VICTOR GARCIA
500 FOREST PARK BLVD APT 215A
OXNARD, CA 93036-5519

VICTOR GOMEZ
333 W VINEYARD AVE APT 587
OXNARD, CA 93036-2043

VICTOR GONZALEZ
930 NIGHTINGALE PL
OXNARD, CA 93036-6294

VICTOR GRANADOS
1230 OSTRICH HILL RD
OXNARD, CA 93036-6250

VICTOR GRANADOS
1985 IDAHO ST
VENTURA, CA 93003-7411

VICTOR GURROLA
470 FOREST PARK BLVD APT 232
OXNARD, CA 93036-5512

VICTOR HARRIS
836 CAMINO EL CARRIZO
THOUSAND OAKS, CA 91360-2324

VICTOR HAVERLY
307 ALISO ST
VENTURA, CA 93001-2103

VICTOR KNIPE
5344 ANNAPOLIS CT
VENTURA, CA 93003-4001

VICTOR LANDRY
1153 JAY AVE
CAMARILLO, CA 93010-2828

VICTOR LAZCANO
903 CALLE MAR VIS
OXNARD, CA 93030-8061

VICTOR LERMA
702 HOLLY AVE
OXNARD, CA 93036-1966

VICTOR LESCAU
1575 MODESTO AVE
CAMARILLO, CA 93010-4506

VICTOR LIRA
643 BELLA DR
NEWBURY PARK, CA 91320-3004

VICTOR LOERA
722 FOREST PARK BLVD APT 204
OXNARD, CA 93036-5426

VICTOR LOPEZ
2105 E PONDEROSA DR APT 133
CAMARILLO, CA 93010-4657

VICTOR MACKLIFF
6328 CORTE LUCINDA
CAMARILLO, CA 93012-8199

VICTOR MAERTINEZ
619 PASEO LA PERLA
NEWBURY PARK, CA 91320-2436

VICTOR MAGANA
1300 SARATOGA AVE UNIT 113
VENTURA, CA 93003-6401

VICTOR MAGANA
628 PASEO ESMERALDA
NEWBURY PARK, CA 91320-2542

VICTOR MARES
6353 NIGHTINGALE ST APT 112
VENTURA, CA 93003-6970

VICTOR MARTINEZ
122 FIR ST
CAMARILLO, CA 93010-7918

VICTOR MARTINEZ
2022 ALAMEDA AVE
VENTURA, CA 93003-6617

VICTOR MARTINEZ
667 KIRK AVE
VENTURA, CA 93003-5058

VICTOR MIKHALTSEVICH
719 SEEGER AVE
VENTURA, CA 93003-431

VICTOR MIRANDA
440 E DAILY DR APT 27
CAMARILLO, CA 93010-5827

VICTOR MOLOKWU
530 CALLE LA RODA APT 206
CAMARILLO, CA 93010-2768

VICTOR MONICA
5618 TULL ST
VENTURA, CA 93003-9095

VICTOR MORAN
63 E CENTER ST APT B
VENTURA, CA 93001-4940

VICTOR MORENO
405 E COLLINS ST
OXNARD, CA 93036-1605

VICTOR MUNGARAY
2301 SNOW AVE
OXNARD, CA 93036-2559

VICTOR OCEGUEDA
333 W VINEYARD AVE APT 596
OXNARD, CA 93036-2045

VICTOR ORTIZ
1300 SARATOGA AVE UNIT 2114
VENTURA, CA 93003-6421

VICTOR ORTIZ
1890 W HILLCREST DR APT 376
NEWBURY PARK, CA 91320-2396

VICTOR ORTIZ
3373 ARMADA DR APT 1
VENTURA, CA 93003-4950

VICTOR OSORNIO
1240 ACADIA PL
VENTURA, CA 93003-5921

VICTOR PANTOJA
2046 SNOW AVE
OXNARD, CA 93036-2529

VICTOR PINEDA
513 W GAINSBOROUGH RD
APT 104
THOUSAND OAKS, CA 91360-2459

VICTOR RAMOS
1026 PASEO ORTEGA
OXNARD, CA 93030-7389

VICTOR RIOS
201 W VINEYARD AVE APT 20
OXNARD, CA 93036-2013

VICTOR RODRIGUEZ
2314 WOODPECKER AVE
VENTURA, CA 93003-7108

VICTOR ROMERO
364 HELSAM AVE
OXNARD, CA 93036-1314

VICTOR ROSAS
647 FLATHEAD RIVER ST
OXNARD, CA 93036-5308

VICTOR SALAS
2561 WOODSIDE PL
OXNARD, CA 93036-1586

VICTOR SALUM
1502 ALMANOR ST
OXNARD, CA 93030-6183

VICTOR SANCHEZ
841 VENWOOD AVE
VENTURA, CA 93001-1674

VICTOR SANTANDER
1830 SOCORRO WAY
OXNARD, CA 93030-5400

VICTOR SERRATO
330 W VINEYARD AVE
OXNARD, CA 93036-2009

VICTOR SHYU
165 ACACIA LN
NEWBURY PARK, CA 91320-4702

VICTOR SILVA
325 S EMMA AVE
VENTURA, CA 93003-4740

VICTOR SINGH
1411 LOMBARD ST APT 2500
OXNARD, CA 93030-8277

VICTOR SOSA
167 S KALORAMA ST APT 5
VENTURA, CA 93001-2944

VICTOR SOTO
2220 SNOW AVE
OXNARD, CA 93036-2531

VICTOR TORRES
2350 PEACOCK AVE APT 210
VENTURA, CA 93003-6927

VICTOR TORRES
2554 CORTEZ ST
OXNARD, CA 93036-1636

VICTOR VEGA
196 E COLLINS ST
OXNARD, CA 93036-1678

VICTOR VEGA
259 OCCIDENTAL DR
OXNARD, CA 93036-2448

VICTOR VELOZ
1381 E SANTA CLARA ST APT 35
VENTURA, CA 93001-3223

VICTOR VILENSKY
1803 FOX SPRINGS CIR
NEWBURY PARK, CA 91320-5905

VICTOR WILLIAMS
3343 ROCKHAMPTON DR
CAMARILLO, CA 93012-7739

VICTOR ZUNIGA
81 VIA GABILAN
CAMARILLO, CA 93012-5021

VICTORIA AREVALO
2741 WINDCREST CT
OXNARD, CA 93036-6211

VICTORIA BANKS
4251 VARSITY ST
VENTURA, CA 93003-3803

VICTORIA BARLOW
2471 REDWING LN
OXNARD, CA 93036-6255

VICTORIA BOSWELL
2504 CLEARVIEW AVE
VENTURA, CA 93001-3912

VICTORIA BRUBAKER
3208 STRATHMORE DR
VENTURA, CA 93003-4813

VICTORIA BURNS
668 SAINT CHARLES DR APT 3
THOUSAND OAKS, CA 91360-3914

VICTORIA BUTTENS
54 N BRENT ST
VENTURA, CA 93003-2808

VICTORIA CABANILLA
720 CALIENTE WAY
OXNARD, CA 93036-8253

VICTORIA CAGUIOA
1069 CAMINO LA MADERA UNIT A
CAMARILLO, CA 93010-1775

VICTORIA CARTER
1828 TERRACE DR
VENTURA, CA 93001-2351

VICTORIA CHIA
1258 MONTE SERENO DR
THOUSAND OAKS, CA 91360-2409

VICTORIA CLARKE
6130 PASEO ENCANTADA
CAMARILLO, CA 93012-9419

VICTORIA CLOONAN
255 SPINDLEWOOD AVE
CAMARILLO, CA 93012-904

VICTORIA D IPPOLITO
6977 HERON ST
VENTURA, CA 93003-7123

VICTORIA DALPOZZO
1596 CALLE LA CUMBRE
CAMARILLO, CA 93010-1819

VICTORIA DAVES
1192 CAMEO CT
CAMARILLO, CA 93010-3506

VICTORIA DIAZ
29 BELL WAY SPC 9
VENTURA, CA 93001-4697

VICTORIA ESCAMILLA
171 W STROUBE ST APT F
OXNARD, CA 93036-1389

VICTORIA FIFE
1265 PASEO RANCHO SERRANO
THOUSAND OAKS, CA 91362-2640

VICTORIA FROST
338 GREEN MOOR PL
THOUSAND OAKS, CA 91361-1141

VICTORIA GARCIA
2415 BARRY ST
CAMARILLO, CA 93010-6640

VICTORIA GIBBONS
1276 SEACLIFF CT UNIT 4
VENTURA, CA 93003-6021

VICTORIA GONZALEZ
168 STONEGATE RD APT 301
CAMARILLO, CA 93010-7595

VICTORIA GRIFFITH
5113 LADERA VISTA DR
CAMARILLO, CA 93012-5320

VICTORIA GRIFFITH
633 NANDINA PL
OXNARD, CA 93036-1908

VICTORIA GUANTES
3314 PREBLE AVE
VENTURA, CA 93003-5015

VICTORIA HARTLEY
168 RIPLEY ST
CAMARILLO, CA 93010-2618

VICTORIA HARVEY
1798 PELICAN AVE
VENTURA, CA 93003-6283

VICTORIA HERBRUCK
158 GREEN GLADE CT
CAMARILLO, CA 93010-2626

VICTORIA HERNANDEZ
531 PASEO NOGALES
OXNARD, CA 93030-5590

VICTORIA HIBBS
1075 E SANTA CLARA ST
VENTURA, CA 93001-3034

VICTORIA HINDS
606 PASEO LUNAR
CAMARILLO, CA 93010-5963

VICTORIA HOFIUS
2815 RODNEY ST
NEWBURY PARK, CA 91320-3088

VICTORIA HUBBELL
1215 ANCHORS WAY DR SPC 290
VENTURA, CA 93001-5273

VICTORIA IZQUIERDO
291 RIVERDALE CT APT 127
CAMARILLO, CA 93012-7774

VICTORIA JAMES
1890 W HILLCREST DR APT 474
NEWBURY PARK, CA 91320-2356

VICTORIA JENNINGS
1215 ANCHORS WAY DR SPC 237
VENTURA, CA 93001-6280

VICTORIA KETCHUM
419 S JOANNE AVE
VENTURA, CA 93003-4727

VICTORIA LEE
712 GREEN RIVER ST
OXNARD, CA 93036-5460

VICTORIA LEWIS
1907 YOLANDA ST
CAMARILLO, CA 93010-6355

VICTORIA LOPEZ
2010 ZOCOLO ST APT 220
OXNARD, CA 93036-3746

VICTORIA LOZANO
366 WALL ST
VENTURA, CA 93001-1930

VICTORIA LUDY
6600 TELEPHONE RD APT 1207
VENTURA, CA 93003-701

VICTORIA LUNA
1209 BRYCE WAY
VENTURA, CA 93003-5949

VICTORIA LUNSFORD
6598 SORA ST
VENTURA, CA 93003-6209

VICTORIA MARRON
1131 ALMENDRA PL
OXNARD, CA 93036-2548

VICTORIA MARTINEZ
6500 TELEPHONE RD APT 1703
VENTURA, CA 93003-4440

VICTORIA MCALISTER
1739 AMARELLE ST
NEWBURY PARK, CA 91320-5984

VICTORIA MCKENZIE
33 N JOANNE AVE
VENTURA, CA 93003-2926

VICTORIA MCLAUGHLIN
2411 ARAPAHO AVE
THOUSAND OAKS, CA 91362-3214

VICTORIA MENDOZA
3831 SHELDON DR
VENTURA, CA 93003-3141

VICTORIA MONSON
560 WINCHESTER DR UNIT 118
OXNARD, CA 93036-1035

VICTORIA MONTANES
570 E THOMPSON BLVD
VENTURA, CA 93001-2827

VICTORIA NIELSEN
718 FOREST PARK BLVD APT 308
OXNARD, CA 93036-5407

VICTORIA ODLE
5596 FLOYD ST
VENTURA, CA 93003-9098

VICTORIA PALLAN
753 WALKER AVE
CAMARILLO, CA 93010-6542

VICTORIA PERRY
3700 DEAN DR UNIT 2202
VENTURA, CA 93003-3347

VICTORIA PIMENTEL
4388 CENTRAL AVE SPC 110
CAMARILLO, CA 93010-8507

VICTORIA PRINE
1970 GINGER ST APT 82
OXNARD, CA 93036-9018

VICTORIA RENTERIA
1101 VENTURA BLVD SPC 205
OXNARD, CA 93036-361

VICTORIA REYES
1951 COLONIA PL
CAMARILLO, CA 93010-7814

VICTORIA RIDER
533 HOLLY AVE
OXNARD, CA 93036-1904

VICTORIA ROCHA
1216 E SANTA CLARA ST APT 4
VENTURA, CA 93001-3148

VICTORIA ROMAN
2233 GRANDVIEW DR
CAMARILLO, CA 93010-7948

VICTORIA ROMERO
484 HILLSBOROUGH ST
THOUSAND OAKS, CA 91361-1331

VICTORIA ROPER
26135 VILLAGE 26
CAMARILLO, CA 93012-7614

VICTORIA SAADATI
532 LANTANA ST APT 163
CAMARILLO, CA 93010-6145

VICTORIA SAMPSON
477 BELDEN AVE
CAMARILLO, CA 93010-6507

VICTORIA SARUN
2960 HELEN CT
NEWBURY PARK, CA 91320-3120

VICTORIA SAYEG
766 TUOLUMNE AVE
THOUSAND OAKS, CA 91360-4250

VICTORIA SHALHOUB
292 TRAILSIDE CT
NEWBURY PARK, CA 91320-3661

VICTORIA SKELTON
489 OAK CREEK DR
THOUSAND OAKS, CA 91361-1145

VICTORIA SMITH
420 WHITEGATE RD
NEWBURY PARK, CA 91320-3800

VICTORIA SORLIE
1039 COVE ST
VENTURA, CA 93001-3907

VICTORIA SPASSOVA
2720 E PONDEROSA DR APT 76
CAMARILLO, CA 93010-4883

VICTORIA STALSWORTH
450 E DAILY DR APT 21
CAMARILLO, CA 93010-5824

VICTORIA STRATTON
6039 PROMONTORY LN APT 203
VENTURA, CA 93003-6590

VICTORIA TAPIA
388 E WILBUR RD APT 103
THOUSAND OAKS, CA 91360-5447

VICTORIA TAPIA
746 FLATHEAD RIVER ST
OXNARD, CA 93036-5439

VICTORIA THOMAS
1890 W HILLCREST DR APT 583
NEWBURY PARK, CA 91320-2369

VICTORIA THOMAS
468 CALLE EL VOLADOR UNIT B
CAMARILLO, CA 93010-3064

VICTORIA THOMPSON
40 S GARDEN ST APT 3
VENTURA, CA 93001-2575

VICTORIA VANPUYVELDE
356 W PROSPECT ST
VENTURA, CA 93001-1880

VICTORIA VOSHELL
987 WALNUT DR
OXNARD, CA 93036-1836

VICTORIA WATKINS
425 MADRESELVA CT
CAMARILLO, CA 93012-6816

VICTORIA WEISS
199 GAZANIA CT
THOUSAND OAKS, CA 91362-2743

VICTORIA WEITZ
526 PASEO GRANDE
NEWBURY PARK, CA 91320-2711

VICTORIA WILLARD
6661 CROWLEY AVE
VENTURA, CA 93003-7105

VICTORIA WILLIAMS
3933 CALLE ALTA VISTA
NEWBURY PARK, CA 91320-1906

VICTORICO GRIMALDO
464 BELDEN AVE
CAMARILLO, CA 93010-6508

VICTORINA HERNANDEZ
53 E RAMONA ST
VENTURA, CA 93001-1904

VICTORINO HERNANDEZ
6405 NIGHTINGALE ST APT 109
VENTURA, CA 93003-6964

VIDAL DEL CID
1670 CALLE TURQUESA
NEWBURY PARK, CA 91320-2636

VIDAL LIRA
411 ALISO PL
OXNARD, CA 93036-8235

VIDAL MORGAN
337 W VINEYARD AVE APT 661
OXNARD, CA 93036-2049

VIDAL TELLEZ
393 LEMAR AVE
OXNARD, CA 93036-1335

VIDAL VALENCIA
323 VILLAGE COMMONS BLVD
CAMARILLO, CA 93012-7714

VIDALINA TORRES
2552 CORTEZ ST
OXNARD, CA 93036-1636

VIET WEST
1304 EGRET AVE
VENTURA, CA 93003-6109

VIJAY PANCHOLY
3240 N VENTURA RD
OXNARD, CA 93036-5459

VIJAYA BUDDHARAJU
663 LAS POSAS RD APT 206
CAMARILLO, CA 93010-5731

VIJAYAKUMAR SUBRAMANI
1365 ALESSANDRO DR
NEWBURY PARK, CA 91320-3516

VIJENDER NARAYANAN
1815 FOX SPRINGS CIR
NEWBURY PARK, CA 91320-5905

VIKI BEZVERHNI
1655 FOX SPRINGS CIR
NEWBURY PARK, CA 91320-5910

VIKI GATES
3097 CHANNEL DR
VENTURA, CA 93003-4957

VIKKI GREEN
251 N VENTURA AVE SPC 1
VENTURA, CA 93001-2518

VIKKI RAFFAELLI
2073 PAVO CT
THOUSAND OAKS, CA 91362-3051

VIKRAM DESAI
2000 WHEELWRIGHT LN
NEWBURY PARK, CA 91320-5700

VIKTORIYA TROSHINA
708 FOREST PARK BLVD APT 122
OXNARD, CA 93036-5393

VILMA ALVARENGA
3458 ETHEL CT
NEWBURY PARK, CA 91320-2002

VILMA BELL
402 VILLAGE COMMONS BLVD
CAMARILLO, CA 93012-7756

VILMA GIRON
374 HELSAM AVE
OXNARD, CA 93036-1314

VILMA MASSAR
869 ARBOR AVE
VENTURA, CA 93003-4905

VILMA MENDEZ
2721 SMOKEY MOUNTAIN DR
OXNARD, CA 93036-5341

VILMA THORNTON
374 W PROSPECT ST
VENTURA, CA 93001-1880

VILMA VANDERHOEK
3360 N OXNARD BLVD
OXNARD, CA 93036-5353

VINA HENSCHEL
876 CALLE LA RODA
CAMARILLO, CA 93010-2731

VINCE FONTE
3000 ORLEANS LN
OXNARD, CA 93036-5330

VINCE MANOCCHIA
260 GREEN HEATH PL
THOUSAND OAKS, CA 91361-1117

VINCE REYNOSO
1314 MEADOWLARK LN
OXNARD, CA 93036-6271

VINCENT ANTISTA
1583 BLUE CANYON ST
NEWBURY PARK, CA 91320-6549

VINCENT AVILA
3107 CHANNEL DR
VENTURA, CA 93003-4911

VINCENT BRAUN
3900 E MAIN ST SPC 20
VENTURA, CA 93003-344

VINCENT BURNS
1303 SEAFARER ST
VENTURA, CA 93001-4251

VINCENT BUTLER
1730 SANTA YNEZ ST
VENTURA, CA 93001-3333

VINCENT CALDERONE
1788 FOX SPRINGS CIR
NEWBURY PARK, CA 91320-5901

VINCENT DEMARIA
1032 MOUNTAIN OAK PL
NEWBURY PARK, CA 91320-3568

VINCENT DIDIO
554 LOUIS DR
NEWBURY PARK, CA 91320-2926

VINCENT DIDMOIZIO
374 SIMON WAY
OXNARD, CA 93036-1345

VINCENT DUPUY
1056 S SEAWARD AVE APT 202
VENTURA, CA 93001-3891

VINCENT FIGUEROA
4479 CALLE ARGOLLA
CAMARILLO, CA 93012-920

VINCENT FINNEGAN
589 MUSTANG ST
CAMARILLO, CA 93010-7650

VINCENT GODINEZ
2026 SNOW AVE
OXNARD, CA 93036-2529

VINCENT GONZAGA
353 LAKEVIEW CT
OXNARD, CA 93036-5323

VINCENT GOZZO
585 MARTINIQUE PL
NEWBURY PARK, CA 91320-2836

VINCENT GUADAGNO
1115 VILLAGE 1
CAMARILLO, CA 93012-6807

VINCENT GUTIERREZ
730 FESTIVO ST
OXNARD, CA 93030-7350

VINCENT HANN
1595 CALLE LA CUMBRE
CAMARILLO, CA 93010-1818

VINCENT IOZZIA
4700 AURORA DR SPC 111
VENTURA, CA 93003-8851

VINCENT JACQUEZ
200 ORCHARD PL APT 240
OXNARD, CA 93036-2037

VINCENT JENKINS
1106 IVAR PL
OXNARD, CA 93030-2586

VINCENT JIMENEZ
899 EMPIRE AVE APT 215
VENTURA, CA 93003-4904

VINCENT KELLY
171 EL PAJARO
NEWBURY PARK, CA 91320-1006

VINCENT KNUPP
235 GAZANIA CT
THOUSAND OAKS, CA 91362-2746

VINCENT LEDDY
500 FOREST PARK BLVD APT 302A
OXNARD, CA 93036-5525

VINCENT MARTELLI
750 MOBIL AVE APT 21
CAMARILLO, CA 93010-4663

VINCENT MAURO
138 VIRGINIA DR
VENTURA, CA 93003-1559

VINCENT MC GARRY
2032 CORTO TRL
OXNARD, CA 93036-8201

VINCENT MCMAHON
2560 SEAHORSE AVE
VENTURA, CA 93001-3922

VINCENT MEDINA
1843 BRONSON ST
CAMARILLO, CA 93010-4575

VINCENT MENDOZA
2233 PAJARO ST
OXNARD, CA 93030-128

VINCENT MOWREY
1261 TEAL AVE
VENTURA, CA 93003-6157

VINCENT NGUYEN
1202 TORERO DR
OXNARD, CA 93030-6196

VINCENT PARKER
334 WALL ST
VENTURA, CA 93001-1930

VINCENT PEINADO
6623 PARTRIDGE DR
VENTURA, CA 93003-6244

VINCENT PILLARD
551 BLOOMFIELD PL
CAMARILLO, CA 93012-7861

VINCENT PIMENTEL
1252 SAN SIMEON CT UNIT 5
VENTURA, CA 93003-6030

VINCENT POCAIGUE
758 FOREST PARK BLVD APT 225
OXNARD, CA 93036-5372

VINCENT PRUTER
877 CALLE LA SOMBRA
CAMARILLO, CA 93010-2819

VINCENT ROMAN
220 BOLERO LN
OXNARD, CA 93036-2494

VINCENT SAUCEDO
449 HURST AVE
VENTURA, CA 93001-3415

VINCENT SVEDE
1090 AVON CIR
THOUSAND OAKS, CA 91360-3642

VINCENT TOASO
6925 GULL CT
VENTURA, CA 93003-6233

VINCENT VARAMO
379 RANCHO DR
VENTURA, CA 93003-4671

VINCENT VILLA
345 SPINDLEWOOD CT
CAMARILLO, CA 93012-906

VINCENT ZAMARION
1155 BRYCE WAY
VENTURA, CA 93003-5951

VINCENTE BUENROSTRO
3006 PALISADES PARK DR
OXNARD, CA 93036-5331

VINCENTE INFANTE
61 MAEGAN PL APT 110
THOUSAND OAKS, CA 91362-2869

VINDYA KARUNARATNE
3150 LONDON LN
OXNARD, CA 93036-5350

VINEET DUA
1100 AMBERTON LN
NEWBURY PARK, CA 91320-3548

VINH GUYEN
64 S GARDEN ST APT 2
VENTURA, CA 93001-2579

VINH LE
751 BIRCHPARK CIR APT 203
THOUSAND OAKS, CA 91360-3878

VINH NGO
834 VINTON CT
THOUSAND OAKS, CA 91360-5951

VINNIA SYDNOR
546 SPRING OAK RD UNIT 1435
CAMARILLO, CA 93010-7556

VIOLA AYALA
439 WALNUT DR
OXNARD, CA 93036-1323

VIOLA BROWN
149 GREENMEADOW DR
NEWBURY PARK, CA 91320-4183

VIOLA BUTAY
2600 E PONDEROSA DR APT 65
CAMARILLO, CA 93010-4745

VIOLA EARLEY
2512 DANUBE WAY
OXNARD, CA 93036-1637

VIOLA JEFFREY
1339 CYPRESS POINT LN APT 102
VENTURA, CA 93003-6078

VIOLA SOLIZ
283 VANDERBILT DR
OXNARD, CA 93036-2407

VIOLET BISERA
1534 ANACAPA DR
CAMARILLO, CA 93010-3209

VIOLET COSGROVE
731 LOS PUEBLOS DR
CAMARILLO, CA 93012-5321

VIOLET JOHNSON
2744 E PONDEROSA DR APT 155
CAMARILLO, CA 93010-4855

VIOLET ORETTA
653 CAMINO TIERRA SANTA
CAMARILLO, CA 93010-7734

VIOLET ROWEN
838 YEARLING CT
CAMARILLO, CA 93010-2958

VIOLETA AQUINO
3879 FOUNTAIN ST
CAMARILLO, CA 93012-7723

VIOLETA NUNEZ
1326 FUENTE DR
OXNARD, CA 93030-410

VIOLETA ROBERTS
1612 MEADOWGLEN CT
NEWBURY PARK, CA 91320-3470

VIOLETA VALLADARES
215 ACACIA LN
NEWBURY PARK, CA 91320-4704

VIORICA LAWSON
342 WINDTREE AVE
NEWBURY PARK, CA 91320-4132

VIPIN AHUJA
1890 W HILLCREST DR APT 394
NEWBURY PARK, CA 91320-2347

VIPIN GAUTAM
1571 SILVER SHADOW DR
NEWBURY PARK, CA 91320-3525

VIPIN JAIN
224 HEAVENLY VALLEY RD
NEWBURY PARK, CA 91320-4781

VIREN NARULA
1724 BLUE CANYON ST
NEWBURY PARK, CA 91320-6514

VIRENDRA VERMA
1890 W HILLCREST DR APT 488
NEWBURY PARK, CA 91320-2358

VIRGIL BOLO
2720 WAGON WHEEL RD APT 138
OXNARD, CA 93036-2182

VIRGIL GREEN
38 N LAUREL ST APT 3
VENTURA, CA 93001-5061

VIRGILIA GAMBOA
5455 NORTHWIND CT APT 203
VENTURA, CA 93003-209

VIRGILIJUS TRASIKIS
1105 ROSALINDA DR
OXNARD, CA 93030-5451

VIRGILIO CIULLO
6030 PASEO ENCANTADA
CAMARILLO, CA 93012-9405

VIRGILIO PERDON
2640 WAGON WHEEL RD APT 346
OXNARD, CA 93036-2149

VIRGILIO ROMERO
1262 INCA DR
OXNARD, CA 93030-415

VIRGILIO ZIRANHUA
1950 GINGER ST APT 61
OXNARD, CA 93036-770

VIRGINIA AINSWORTH
2097 MANDRILL AVE
VENTURA, CA 93003-6839

VIRGINIA ALAMO
448 W RAMONA ST
VENTURA, CA 93001-4610

VIRGINIA ALVAREZ
1127 ACADIA PL
VENTURA, CA 93003-5901

VIRGINIA ARROYO
94 W PROSPECT ST
VENTURA, CA 93001-1878

VIRGINIA BAKER
6500 TELEPHONE RD APT 1903
VENTURA, CA 93003-4491

VIRGINIA BARTON
2744 E PONDEROSA DR APT 149
CAMARILLO, CA 93010-4855

VIRGINIA BLACHLEY
3226 VILLAGE 3
CAMARILLO, CA 93012-6910

VIRGINIA CANNON
1397 WHITE FEATHER CT
NEWBURY PARK, CA 91320-6564

VIRGINIA CHAVEZ
4319 VARSITY ST
VENTURA, CA 93003-3805

VIRGINIA CHUDACOFF
348 CHESTNUT HILL CT APT 35
THOUSAND OAKS, CA 91360-3825

VIRGINIA COOPER
55 W MISSION AVE
VENTURA, CA 93001-1827

VIRGINIA CRANE
2810 WAGON WHEEL RD UNIT 202
OXNARD, CA 93036-1184

VIRGINIA CUE
602 CALLE LAGUNA
OXNARD, CA 93030-8065

VIRGINIA DOWNING
1142 MONTE SERENO DR
THOUSAND OAKS, CA 91360-2407

VIRGINIA DRISCOLL
16302 VILLAGE 16
CAMARILLO, CA 93012-7306

VIRGINIA EDDY
3025 THERESA DR
NEWBURY PARK, CA 91320-3140

VIRGINIA EDDY
526 ROSARIO DR
THOUSAND OAKS, CA 91362-2237

VIRGINIA ENBODY
5375 PASEO RICOSO
CAMARILLO, CA 93012-5333

VIRGINIA ESLINGER
901 PENINSULA ST APT 7
VENTURA, CA 93001-3903

VIRGINIA FOZ
1117 CORTE LAS HOLAS
OXNARD, CA 93030-8043

VIRGINIA GREEN
1110 DOVER LN
VENTURA, CA 93001-3806

VIRGINIA GROENEVELD
113 CAMINO RUIZ APT 41
CAMARILLO, CA 93012-6748

VIRGINIA GUERRERO
6215 TURNSTONE ST APT 201
VENTURA, CA 93003-272

VIRGINIA GUTIERREZ
644 EMPIRE AVE
VENTURA, CA 93003-5053

VIRGINIA HERNANDEZ
140 BRAZIL ST APT A115
THOUSAND OAKS, CA 91360-5671

VIRGINIA HOLMES
287 EL CIELO
NEWBURY PARK, CA 91320-1003

VIRGINIA HOOVER
4856 COLONY DR
CAMARILLO, CA 93012-5206

VIRGINIA JESSUP
4900 TELEGRAPH RD APT 434
VENTURA, CA 93003-4168

VIRGINIA JOHNSON
5258 SAN FRANCESCA DR
CAMARILLO, CA 93012-5330

VIRGINIA JONES
750 NANDINA CT
OXNARD, CA 93036-1910

VIRGINIA KAVANAUGH
2539 EXETER CT
CAMARILLO, CA 93010-3514

VIRGINIA KLAUDT
49 ORTEGA DR
NEWBURY PARK, CA 91320-3931

VIRGINIA LAJOM
624 ISELA ST
OXNARD, CA 93030-7336

VIRGINIA LEMOS
551 CAMINO TIERRA SANTA APT 347
CAMARILLO, CA 93010-8615

VIRGINIA LOPEZ
1384 EGRET AVE
VENTURA, CA 93003-6175

VIRGINIA LOPEZ
2241 ISABELLA ST
OXNARD, CA 93036-2621

VIRGINIA MACARAEG
2105 E PONDEROSA DR APT 136
CAMARILLO, CA 93010-4657

VIRGINIA MARTINEZ
383 W SIMPSON ST
VENTURA, CA 93001-1864

VIRGINIA MC GEEHAN
1177 MODESTO AVE
CAMARILLO, CA 93010-4504

VIRGINIA MCFERRAN
38 IRENA AVE
CAMARILLO, CA 93012-8106

VIRGINIA MCNELIS
207 HIRAM AVE
NEWBURY PARK, CA 91320-3217

VIRGINIA MERRILL
103 N ASHWOOD AVE APT 911
VENTURA, CA 93003-1856

VIRGINIA NAVA
73 SUZANNE CT
NEWBURY PARK, CA 91320-3914

VIRGINIA NAZARENO
887 CORTE SAFIRO
CAMARILLO, CA 93012-8180

VIRGINIA NEDELEFF
22217 VILLAGE 22
CAMARILLO, CA 93012-7513

VIRGINIA NICKERSON
2187 HYLAND AVE
VENTURA, CA 93001-2407

VIRGINIA NUSSEY
436 S SEAWARD AVE
VENTURA, CA 93003-4519

VIRGINIA OWENS
31 SANDRA CT
NEWBURY PARK, CA 91320-4303

VIRGINIA PAULL
160 NEWBURY LN
NEWBURY PARK, CA 91320-4623

VIRGINIA PEREZ
602 E HILLCREST DR
THOUSAND OAKS, CA 91360-5938

VIRGINIA PITCHER
4900 TELEGRAPH RD APT 525
VENTURA, CA 93003-4151

VIRGINIA PLANER
278 MONTE VISTA
NEWBURY PARK, CA 91320-1021

VIRGINIA RANDOLPH
750 CLYDE RIVER RD UNIT 122
OXNARD, CA 93036-5576

VIRGINIA RAYGOZA
24120 VILLAGE 24
CAMARILLO, CA 93012-7607

VIRGINIA RILEY
326 LAFAYETTE DR
OXNARD, CA 93036-2423

VIRGINIA RODRIGUEZ
2704 E PONDEROSA DR APT 10
CAMARILLO, CA 93010-4846

VIRGINIA RODRIGUEZ
537 WALKER AVE
CAMARILLO, CA 93010-6538

VIRGINIA SCHOMMER
2507 HILLROSE PL
OXNARD, CA 93036-1574

VIRGINIA SIMENTAL
323 RIVERPARK BLVD UNIT 203
OXNARD, CA 93036-7672

VIRGINIA SLATE
223 OCCIDENTAL DR
OXNARD, CA 93036-2448

VIRGINIA SORISIO
2985 HARBOR BLVD
VENTURA, CA 93001-4201

VIRGINIA STOUT
4388 CENTRAL AVE SPC 70
CAMARILLO, CA 93010-8512

VIRGINIA THOMAS
495 LUPINE WAY
VENTURA, CA 93001-2220

VIRGINIA TYLER
427 ARBOR LANE CT APT 101
THOUSAND OAKS, CA 91360-7205

VIRGINIA VANDERGON
1154 LOMBARD ST
OXNARD, CA 93030-7395

VIRGINIA VILLA
6351 EGRET CT
VENTURA, CA 93003-6110

VIRGINIA WERNER
342 AVENIDA VALENCIA
CAMARILLO, CA 93012-976

VIRGINIA WHITT
2095 BLACKBERRY CIR
OXNARD, CA 93036-9069

VIRGINIA WITT
506 DENA DR
NEWBURY PARK, CA 91320-2905

VIRGINIA ZEHMER
132 CAMINO CASTANADA
CAMARILLO, CA 93010-1871

VIRGINIA ZELLMER
4900 TELEGRAPH RD APT 433
VENTURA, CA 93003-4168

VIRIDIANA CLEMONS
2014 LOS FELIZ DR APT 201
THOUSAND OAKS, CA 91362-5556

VIRIDIANA MINA
3735 ALMOND DR APT 1
OXNARD, CA 93036-8812

VIRINIGA LANDENBURG
140 LA FORTUNA
NEWBURY PARK, CA 91320-1012

VISAKHA NIYATHAPALA
3379 REXFORD ST
VENTURA, CA 93003-5047

VISHAL DAHIYA
2043 BLACKBERRY CIR
OXNARD, CA 93036-9067

VISHAL MEHTA
6700 TELEPHONE RD APT 309
VENTURA, CA 93003-5531

VISHAL PACHORI
555 LAURIE LN APT G8
THOUSAND OAKS, CA 91360-5596

VISHNU SUNKARI
46 SECRET HOLLOW LN
NEWBURY PARK, CA 91320-3907

VISSAL CHEA
2236 PAJARO ST
OXNARD, CA 93030-128

VISWANATHAN RAMANATHAN
31 ILEX DR
NEWBURY PARK, CA 91320-3360

VITALIY KOSTYLOV
356 SERRA ST
CAMARILLO, CA 93010-7802

VITALY ALEKSEYENKO
1280 E SANTA CLARA ST APT 19
VENTURA, CA 93001-3174

VITO OMIDI
224 RIVERDALE CT APT 931
CAMARILLO, CA 93012-6400

VITO SERRANO
3055 PORTER LN
VENTURA, CA 93003-4747

VIVEK BHANDARI
215 WESTPARK CT UNIT 503
CAMARILLO, CA 93012-8449

VIVEK PANDEY
612 INDIAN WELLS LN
NEWBURY PARK, CA 91320-4111

VIVI MEDINA
451 FRANCES ST
VENTURA, CA 93003-4648

VIVIAN BEATY
2652 W KELLY RD
NEWBURY PARK, CA 91320-3829

VIVIAN BORCENA
1245 UTIL CIR
OXNARD, CA 93030-6188

VIVIAN CARBALLO
24 ILEX DR
NEWBURY PARK, CA 91320-3353

VIVIAN CLARKE
1315 WEYMOUTH LN
VENTURA, CA 93001-4049

VIVIAN DOUGLASS
1910 GINGER ST APT 14
OXNARD, CA 93036-2935

VIVIAN EUSEBIO
4472 VARSITY ST
VENTURA, CA 93003-3808

VIVIAN FAHMY
2234 REINA CIR
OXNARD, CA 93030-129

VIVIAN FAIELLA
170 BRAZIL ST APT B2
THOUSAND OAKS, CA 91360-5660

VIVIAN GARCIA
850 LEMON GROVE AVE
VENTURA, CA 93003-4958

VIVIAN GUTIERREZ
538 DONIZETTI AVE
VENTURA, CA 93003-370

VIVIAN HARVEY
4491 VIA MARQUESA
CAMARILLO, CA 93012-963

VIVIAN HENCHY
383 TWILIGHT CT
CAMARILLO, CA 93012-7717

VIVIAN HOANG
5384 BUENA MESA CT
CAMARILLO, CA 93012-5312

VIVIAN IMBACH
84 CALETA DR
CAMARILLO, CA 93012-5106

VIVIAN JABLONOWSKI
2466 SCOTER AVE
VENTURA, CA 93003-7166

VIVIAN KIM
1867 FOX SPRINGS CIR
NEWBURY PARK, CA 91320-5906

VIVIAN LABONTY
91 LOS PADRES DR
THOUSAND OAKS, CA 91361-1315

VIVIAN LAUFER
350 PASEO DE PLAYA UNIT 103
VENTURA, CA 93001-2752

VIVIAN LUCIO
1710 CALLE TURQUESA
NEWBURY PARK, CA 91320-2639

VIVIAN MERIDA
651 EARL JOSEPH DR
CAMARILLO, CA 93010-7832

VIVIAN MULLETT
4900 TELEGRAPH RD APT 74
VENTURA, CA 93003-8174

VIVIAN NERIDA
2610 VISTA LOOP
OXNARD, CA 93036-6239

VIVIAN NGUYEN
567 WINCHESTER DR
OXNARD, CA 93036-1464

VIVIAN SHACKELFORD
2961 LUNA DR
VENTURA, CA 93003-2944

VIVIAN SHAFFER
1449 CYPRESS POINT LN APT 102
VENTURA, CA 93003-7818

VIVIAN SINSUN
1646 SNOW AVE
OXNARD, CA 93030-6193

VIVIAN SKINNER
4976 PASEO MONTELENA
CAMARILLO, CA 93012-5270

VIVIAN SUAREZ
1209 E MAIN ST APT 12
VENTURA, CA 93001-3130

VIVIAN WONG
2081 SKINNER CT
THOUSAND OAKS, CA 91362-3060

VIVIANA ANZALDO
340 WALL ST
VENTURA, CA 93001-1930

VIVIANA JUAREZ
40 S CRIMEA ST APT 4
VENTURA, CA 93001-3187

VIVIANA KENNEALY
6039 PROMONTORY LN APT 111
VENTURA, CA 93003-6590

VIVIANA MIGLIA
509 W GAINSBOROUGH RD APT 203
THOUSAND OAKS, CA 91360-2444

VIVIANNE TWIGG
853 SKEEL DR
CAMARILLO, CA 93010-2963

VIVIEN BERTA
1631 MONTEVINA CIR APT 1808
OXNARD, CA 93030-8270

VIVIEN KO
811 SAN SIMEON DR
NEWBURY PARK, CA 91320-1823

VIVIENNE NGUYEN
14 ABRAZO DR
CAMARILLO, CA 93012-6703

VIVIENNE RAIVES
750 CLYDE RIVER RD UNIT 209
OXNARD, CA 93036-5578

VLAD VAIMAN
780 CALLE LAS COLINAS
NEWBURY PARK, CA 91320-1916

VLADIMIR BELOGLAZOV
6355 CORTE TUNITAS
CAMARILLO, CA 93012-9418

VLADIMIR GROZDANOVIC
726 PASEO MONTECITO
NEWBURY PARK, CA 91320-2044

VLADIMIR HALFAR
660 CARNATION PL
OXNARD, CA 93036-9047

VLADIMIR KYTLICA
198 STAGE TRAIL RD
CAMARILLO, CA 93010-7581

VLADIMIR MAKAROV
186 LYNN OAKS AVE
NEWBURY PARK, CA 91320-4753

VLADIMIR OZHELEVSKIY
2226 ERMINE AVE
VENTURA, CA 93003-6811

VLADIMIR VALDELLON
1755 RUBIO CIR
OXNARD, CA 93030-104

VLADISLAV BAGHIROV
172 LYNN OAKS AVE
NEWBURY PARK, CA 91320-4753

VLASTA ROBERTS
750 CLYDE RIVER RD UNIT 308
OXNARD, CA 93036-5583

VOLKER SCHRAMM
106 ENSENADA AVE
NEWBURY PARK, CA 91320-3631

VOLODYMYR SHEVKUNOV
3214 N VENTURA RD
OXNARD, CA 93036-5459

VOLODYMYR SHVARTS
5566 NORTHWIND CT
VENTURA, CA 93003-240

VON HERZEN
329 SOLARES ST
CAMARILLO, CA 93010-7801

VON MORGANROTH
1349 BEACHMONT ST
VENTURA, CA 93001-4225

VON ZELL
14 LA LOMITA
NEWBURY PARK, CA 91320-1013

VOULA CAMPBELL
3700 DEAN DR UNIT 1708
VENTURA, CA 93003-3343

VRACIN SCAFFIDI
140 HEAVENLY VALLEY RD
NEWBURY PARK, CA 91320-4775

VU HUYNH
21 BARODA DR
CAMARILLO, CA 93012-6726

VU PHAN
327 CHESTNUT HILL CT APT 17
THOUSAND OAKS, CA 91360-3836

VUONG DANH
511 HERMOSA WAY
OXNARD, CA 93036-8217

VY NGUYEN
1370 E HILLCREST DR APT 104
THOUSAND OAKS, CA 91362-2515

WADE ANDERSON
5157 VIA CALDERON
CAMARILLO, CA 93012-6738

WADE CHUMNEY
247 E WARNER ST
VENTURA, CA 93001-1757

WADE HAVENS
955 SEAMIST PL APT 105
VENTURA, CA 93003-481

WADE JOHNSON
772 FOREST PARK BLVD APT 305
OXNARD, CA 93036-5377

WADE LEWIS
647 KENDALE LN
THOUSAND OAKS, CA 91360-2536

WADE MALESICH
815 VISTA ARRIAGO
CAMARILLO, CA 93012-9411

WADE NEWELL
3259 MOSS LANDING BLVD
OXNARD, CA 93036-5362

WADE PLUMLEIGH
242 RIVERDALE CT APT 828
CAMARILLO, CA 93012-6402

WADE PROKOPOW
2999 HARBOR BLVD
VENTURA, CA 93001-4202

WADE SHUKEN
2024 WHEELWRIGHT LN
NEWBURY PARK, CA 91320-5710

WADE WEIRETER
3030 THERESA DR
NEWBURY PARK, CA 91320-3139

WAEL LUBBOS
724 PARRISH ST
VENTURA, CA 93003-394

WAFA SHAFIK
6039 PROMONTORY LN APT 9
VENTURA, CA 93003-6590

WAHID LATIFZADEN
200 S GLENN DR APT 44
CAMARILLO, CA 93010-7971

WAI BRODER
857 CALLE YUCCA
THOUSAND OAKS, CA 91360-2590

WAI MAK
977 NEWBURY RD
NEWBURY PARK, CA 91320-3674

WALDO DOMINGUEZ
319 RIVERPARK BLVD UNIT 205
OXNARD, CA 93036-7681

WALEED AGAMA
200 S GLENN DR APT 94
CAMARILLO, CA 93010-7959

WALID BDIRAT
263 S ASHWOOD AVE
VENTURA, CA 93003-3711

WALKER DELBO
348 S DOS CAMINOS AVE
VENTURA, CA 93003-4735

WALKER SESSLEY
32 S GARDEN ST APT 3
VENTURA, CA 93001-2573

WALKER UHLS
1350 CAMDEN LN
VENTURA, CA 93001-4034

WALKER WILLIAM
4421 CALLE ARGOLLA
CAMARILLO, CA 93012-5198

WALLACE BAKER
1019 PACIFIC VIEW DR
VENTURA, CA 93001-2109

WALLACE BROCKETT
1215 ANCHORS WAY DR SPC 228
VENTURA, CA 93001-6271

WALLACE EAKES
1153 DOMINICA CORTE
CAMARILLO, CA 93010-8448

WALLACE HICKERSON
1607 SAN NICHOLAS ST
VENTURA, CA 93001-3343

WALLACE HOFMANN
1710 W HILLCREST DR APT 69
NEWBURY PARK, CA 91320-2308

WALLACE MASON
851 RANCHO RD
THOUSAND OAKS, CA 91362-2633

WALLACE TOWNSEND
126 E WARNER ST
VENTURA, CA 93001-1745

WALLY NIELSEN
208 CALLE DE LA ROSA
CAMARILLO, CA 93012-5007

WALSH MICHAEL
470 FOREST PARK BLVD APT 328
OXNARD, CA 93036-5514

WALSIE GOETTING
447 S JOANNE AVE
VENTURA, CA 93003-4727

WALT STALLINGS
860 BIG HORN CT
CAMARILLO, CA 93010-2911

WALTER ALLEN
3273 NYELAND AVE APT E
OXNARD, CA 93036-8809

WALTER ANDERSON
29 BELL WAY SPC 3
VENTURA, CA 93001-4697

WALTER ARRIAZA
1702 CALLE TURQUESA
NEWBURY PARK, CA 91320-2639

WALTER BALAIS
1407 HALESIA LN
OXNARD, CA 93030-6085

WALTER BANOS
631 PASEO LA PERLA
NEWBURY PARK, CA 91320-2436

WALTER BAUMWOLL
2335 YEW DR
NEWBURY PARK, CA 91320-3355

WALTER BEINAR
724 BUENOS TIEMPOS DR
CAMARILLO, CA 93012-5316

WALTER BROCK
6921 HARMON DR
VENTURA, CA 93003-7145

WALTER CASTANEDA
616 PASEO ESMERALDA
NEWBURY PARK, CA 91320-2542

WALTER DAVIS
2764 E PONDEROSA DR APT 254
CAMARILLO, CA 93010-4865

WALTER DAVIS
737 FOREST PARK BLVD
OXNARD, CA 93036-5445

WALTER DE LA TORRE
150 OAK ST
CAMARILLO, CA 93010-7924

WALTER DECKMAN
5208 LAUREL PARK DR
CAMARILLO, CA 93012-5345

WALTER DELEON
964 WEBER CIR APT 102
VENTURA, CA 93003-8240

WALTER DOMBROWSKI
1833 TIPPERARY LN
NEWBURY PARK, CA 91320-3419

WALTER DRAGOSZ
2907 BAYSHORE AVE
VENTURA, CA 93001-4124

WALTER FORMAN
750 CLYDE RIVER RD UNIT 116
OXNARD, CA 93036-5575

WALTER GLAZENER
3447 HENRY DR
NEWBURY PARK, CA 91320-2918

WALTER GOODRICH
130 COLLEGE DR
VENTURA, CA 93003-3408

WALTER HECHT
2424 WOODPECKER AVE
VENTURA, CA 93003-7138

WALTER HENDERSON
2489 MCKINLEY DR
VENTURA, CA 93003-1524

WALTER HERNANDEZ
1645 CALLE ZAFIRO
NEWBURY PARK, CA 91320-2647

WALTER HERNANDEZ
92 ALISO LN
VENTURA, CA 93001-3218

WALTER HOWELL
775 ROWLAND AVE
CAMARILLO, CA 93010-4562

WALTER JOHNSON
2006 KOALA WAY
VENTURA, CA 93003-6823

WALTER JOSE
1234 ORANGE DR
OXNARD, CA 93036-1817

WALTER LARSON
684 OWENS RIVER DR
OXNARD, CA 93036-5566

WALTER MCDOUGAL
2115 BLACKBERRY CIR
OXNARD, CA 93036-9070

WALTER MCKINNY
1130 CORTE RIVIERA
CAMARILLO, CA 93010-7419

WALTER MENDOZA
606 GREEN RIVER ST
OXNARD, CA 93036-5318

WALTER MOESLEIN
3980 TELEGRAPH RD APT 18
VENTURA, CA 93003-3620

WALTER MUSE
114 N KATHERINE DR
VENTURA, CA 93003-1509

WALTER NASH
409 FOREST PARK BLVD
OXNARD, CA 93036-5310

WALTER QUINN
148 SPANISH MOSS PL
CAMARILLO, CA 93010-2635

WALTER QUINONES
1307 OSTRICH HILL RD
OXNARD, CA 93036-6253

WALTER RICHTER
2805 MICHAEL DR
NEWBURY PARK, CA 91320-3256

WALTER ROBBINS
1139 NORDMAN DR
CAMARILLO, CA 93010-2928

WALTER SCHAUB
1215 ANCHORS WAY DR SPC 258
VENTURA, CA 93001-5242

WALTER STEIN
1118 HINGHAM LN
VENTURA, CA 93001-3803

WALTER STOLTZE
1121 PASEO LAS NUBES
OXNARD, CA 93030-8046

WALTER STRICKEL
186 LA REINA
NEWBURY PARK, CA 91320-1018

WALTER TERRY
6702 PARTRIDGE DR
VENTURA, CA 93003-6247

WALTER TURVILLE
1227 NEW BEDFORD CT
VENTURA, CA 93001-4005

WALTER WALL
1685 GLIDER CT
NEWBURY PARK, CA 91320-6502

WALTER WAXMAN
392 TOWNSITE PROMENADE APT 202
CAMARILLO, CA 93010-7885

WALTER WILLIAMS
2635 MCKINLEY DR
VENTURA, CA 93003-1528

WALTER WOOTEN
2278 ALAMEDA AVE
VENTURA, CA 93003-6668

WALTON RAYCHEL
915 POINSETTIA PL APT F
VENTURA, CA 93001-5007

WANDA BURNETT
6215 GENEVA ST
VENTURA, CA 93003-6614

WANDA CRANE
815 PASEO LA VIDA
OXNARD, CA 93030-8057

WANDA CULVER
811 PASEO CAMARILLO APT 503
CAMARILLO, CA 93010-730

WANDA GHARIBIAN
74 MAEGAN PL APT 7
THOUSAND OAKS, CA 91362-2771

WANDA KELLY
1677 BUENA VISTA ST
VENTURA, CA 93001-2214

WANDA LOZANO
788 PINETREE CIR APT 36
THOUSAND OAKS, CA 91360-3861

WANDA MABE
1527 EUCLID AVE
CAMARILLO, CA 93010-3136

WANDA MILLER
6841 CROWLEY AVE
VENTURA, CA 93003-7109

WANDA NELSON
2824 FRIEDRICH RD
OXNARD, CA 93036-8855

WANDA TAYLOR
96 REDWOOD AVE
VENTURA, CA 93003-3666

WANDA VANNOY
64 DEBUSSY LN
VENTURA, CA 93003-5331

WANWIMOL OTA
1040 ROSALINDA DR
OXNARD, CA 93030-5055

WANXIAN ZHANG
180 BRAZIL ST APT E7
THOUSAND OAKS, CA 91360-5664

WARDAH AIMAN
2054 LOS FELIZ DR
THOUSAND OAKS, CA 91362-3018

WARDELL GRAY
3700 DEAN DR UNIT 301
VENTURA, CA 93003-3269

WARREN CANCILLA
507 LOUIS DR
NEWBURY PARK, CA 91320-2927

WARREN CARNELL
897 WOODLAWN DR
THOUSAND OAKS, CA 91360-2573

WARREN CAROLINED
60 N LAUREL ST APT 18
VENTURA, CA 93001-3011

WARREN CLARK
789 HACIENDA DR
CAMARILLO, CA 93012-5213

WARREN CONDRA
3394 PREBLE AVE
VENTURA, CA 93003-5037

WARREN EARNSHAW
2630 UPPER BAY DR
OXNARD, CA 93036-6241

WARREN GEISLER
3700 DEAN DR UNIT 2006
VENTURA, CA 93003-3345

WARREN GERSTNER
3811 HEDGE LN
CAMARILLO, CA 93012-7754

WARREN GLASER
354 HADLEY DR
VENTURA, CA 93003-5206

WARREN LAULAINEN
508 LANTANA ST APT 146
CAMARILLO, CA 93010-6148

WARREN LITTEN
154 S HEMLOCK ST APT 13
VENTURA, CA 93001-3144

WARREN MATSUI
1190 CAMBRIA CT
CAMARILLO, CA 93010-3503

WARREN MATTHEW
652 KIRK AVE
VENTURA, CA 93003-5064

WARREN MIDDLETON
280 CAMINO CORTINA
CAMARILLO, CA 93010-2652

WARREN POWELL
188 GAZANIA CT
THOUSAND OAKS, CA 91362-2750

WARREN SALATAN
163 SAWBUCK ST
CAMARILLO, CA 93010-7599

WARREN STOCKTON
3765 BIRCH ST
VENTURA, CA 93003-3401

WARREN TOTTEN
3574 PREBLE AVE
VENTURA, CA 93003-5045

WARREN WESTRAY
908 EUCLID AVE
CAMARILLO, CA 93010-2915

WASSIM FARHAT
1882 SOCORRO WAY
OXNARD, CA 93030-5424

WATCHARA JIRANAIPAN
699 COUNTY SQUARE DR
UNIT 1
VENTURA, CA 93003-5400

WATCHRIN CHITNATHAM
2509 BOGART ST
CAMARILLO, CA 93010-4706

WAVIA SCHULTZ
7103 OWL CT
VENTURA, CA 93003-6237

WAYLAND DYE
275 EL MEDIO ST
VENTURA, CA 93001-1727

WAYNE ABERCROMBIE
2926 JANE CT
NEWBURY PARK, CA 91320-4425

WAYNE ADELSTEIN
914 BALLINA CT
NEWBURY PARK, CA 91320-3611

WAYNE ADKINS
4671 CAMPUS ST
VENTURA, CA 93003-3821

WAYNE BECK
1648 GLIDER CT
NEWBURY PARK, CA 91320-6500

WAYNE BRANCATO
743 LOS PUEBLOS DR
CAMARILLO, CA 93012-5321

WAYNE BREESE
1150 VENTURA BLVD SPC 28
CAMARILLO, CA 93010-7628

WAYNE BRUECKNER
2162 ROCKLYN ST
CAMARILLO, CA 93010-3333

WAYNE DENNIS
76 BEATTY PL
NEWBURY PARK, CA 91320-4504

WAYNE FLITTNER
739 LOIS AVE
NEWBURY PARK, CA 91320-2135

WAYNE FOSTER
242 W SIMPSON ST
VENTURA, CA 93001-1860

WAYNE FUERST
1024 CAMINO DOS RIOS
THOUSAND OAKS, CA 91360-2361

WAYNE GABLEDON
2403 CHIQUITA LN
THOUSAND OAKS, CA 91362-3106

WAYNE GEORGE
1160 PITTSFIELD LN
VENTURA, CA 93001-3853

WAYNE GRAY
3975 TELEGRAPH RD SPC 16
VENTURA, CA 93003-3635

WAYNE HENDERSON
6 MARGARITA AVE
CAMARILLO, CA 93012-9430

WAYNE HOWARTH
3940 MAPLE ST
VENTURA, CA 93003-3649

WAYNE HUFF
121 CORONADO ST
VENTURA, CA 93001-3517

WAYNE JANSEN
205 DALTON ST
VENTURA, CA 93003-1538

WAYNE JULIAN
3847 SAN MARCOS CT
NEWBURY PARK, CA 91320-3725

WAYNE KEALTY
348 OCCIDENTAL DR
OXNARD, CA 93036-2410

WAYNE KELTERER
1122 SHELBURN LN APT A
VENTURA, CA 93001-4863

WAYNE KLAPP
350 PASEO DE PLAYA UNIT 131
VENTURA, CA 93001-2785

WAYNE LORCH
2349 PALOMAR AVE
VENTURA, CA 93001-2461

WAYNE MACINTYRE
783 SEEGER AVE
VENTURA, CA 93003-431

WAYNE MARKS
268 WALL ST
VENTURA, CA 93001-2655

WAYNE MARTIN
2875 BAYSHORE AVE
VENTURA, CA 93001-4127

WAYNE OLSON
1215 ANCHORS WAY DR SPC 36
VENTURA, CA 93001-5210

WAYNE PHILIPP
733 LEMON GROVE AVE
VENTURA, CA 93003-4838

WAYNE PYATTE
5059 CREEKSIDE RD
CAMARILLO, CA 93012-5302

WAYNE RANTZ
28 LA ENCINA
NEWBURY PARK, CA 91320-1010

WAYNE ROBERTS
357 WESTPARK CT APT 417
CAMARILLO, CA 93012-7840

WAYNE SMITH
1208 DEL VERDE CT
NEWBURY PARK, CA 91320-5995

WAYNE SPEEDS
111 S CATALINA ST
VENTURA, CA 93001-3521

WAYNE SWARTZ
1367 EGRET AVE
VENTURA, CA 93003-6108

WAYNE TADA
24 LAS POSAS RD APT 202
CAMARILLO, CA 93010-2787

WAYNE THERIAULT
104 GENEIVE ST
CAMARILLO, CA 93010-7818

WAYNE TOBIN
2264 ADRIAN ST
NEWBURY PARK, CA 91320-3304

WAYNE TRASK
5266 PASEO RICOSO
CAMARILLO, CA 93012-5327

WAYNE WALKER
1519 MOBIL AVE
CAMARILLO, CA 93010-3323

WAYNE WIEDECK
1560 BRODIEA AVE
VENTURA, CA 93001-2236

WAYNE WILKINS
3232 STRATHMORE DR
VENTURA, CA 93003-4813

WAYNE WRIGHT
130 N GARDEN ST UNIT 1112
VENTURA, CA 93001-2536

WEBER MARQUISE
6700 TELEPHONE RD APT 904
VENTURA, CA 93003-5545

WEI LI
471 W GAINSBOROUGH RD APT 101
THOUSAND OAKS, CA 91360-2457

WEI LIU
610 AVENIDA DEL PLATINO
NEWBURY PARK, CA 91320-2514

WEI LU
5358 FELICIA ST
CAMARILLO, CA 93012-7312

WEI YAO
1348 E HILLCREST DR UNIT 53
THOUSAND OAKS, CA 91362-2571

WEI ZHAO
547 BLOOMFIELD PL
CAMARILLO, CA 93012-7861

WEIFANG ZHOU
1222 VISTA CANYON LN
NEWBURY PARK, CA 91320-1005

WEIREN ZHANG
3578 MAPLE ST
VENTURA, CA 93003-3502

WEIXIAN DENG
888 CAYO GRANDE CT
NEWBURY PARK, CA 91320-1943

WEIYANG SU
2891 SURFRIDER AVE
VENTURA, CA 93001-4137

WELDON DEATHERAGE
3900 E MAIN ST SPC 22
VENTURA, CA 93003-342

WELSON SEIDE
665 WINCHESTER DR
OXNARD, CA 93036-1466

WEN LI
150 JERANIOS CT
THOUSAND OAKS, CA 91362-2729

WEN ZHANG
237 HOUSTON DR
THOUSAND OAKS, CA 91360-6032

WENDE ESPOSITO
2073 AYALA ST
VENTURA, CA 93001-3712

WENDE KROGER
147 NEWBURY LN
NEWBURY PARK, CA 91320-4624

WENDEE SMITH
243 SPINDLEWOOD AVE
CAMARILLO, CA 93012-904

WENDELL CAMPBELL
195 HEATHER RIDGE AVE
NEWBURY PARK, CA 91320-3429

WENDELL PASARABA
566 AVENIDA VALENCIA
CAMARILLO, CA 93012-981

WENDELL SERVIN
5245 LAUREL PARK DR
CAMARILLO, CA 93012-5346

WENDELL WIKSELL
127 N MADRID AVE
NEWBURY PARK, CA 91320-3320

WENDI ANTHONY
3339 ROCKHAMPTON DR
CAMARILLO, CA 93012-7739

WENDI HATFIELD
105 CAMINO RUIZ APT 29
CAMARILLO, CA 93012-6746

WENDI KEITH
919 PASEO CAMARILLO APT 603
CAMARILLO, CA 93010-714

WENDI NIGHTINGALE
5167 1/2 VIA CALDERON
CAMARILLO, CA 93012-6738

WENDI PETTERSEN
1920 GINGER ST APT 22
OXNARD, CA 93036-9013

WENDOLAYN ORELLANA
261 PEOPLES AVE
CAMARILLO, CA 93010-6607

WENDOLIN GUTIERREZ
2107 EMPRESA LN
OXNARD, CA 93036-8241

WENDOLINE GALANG
2166 POSADA DR
OXNARD, CA 93030-131

WENDOLYNE LOPEZ
1102 PORTOLA RD
VENTURA, CA 93003-5926

WENDY ABBRUSCATO
3302 SAN LUIS ST
VENTURA, CA 93003-3012

WENDY ANDERSON
273 BRENTWOOD AVE
VENTURA, CA 93003-3725

WENDY ARCHAMBAULT
696 PARRISH ST
VENTURA, CA 93003-392

WENDY AROCA
165 RIPLEY ST
CAMARILLO, CA 93010-2617

WENDY AULINO
303 S DOS CAMINOS AVE
VENTURA, CA 93003-4734

WENDY BAILEY
537 HOLLYBURNE LN
THOUSAND OAKS, CA 91360-2533

WENDY BALL
2051 WANKEL WAY APT 310
OXNARD, CA 93036-8260

WENDY BORCHERDT
2854 BAYSHORE AVE
VENTURA, CA 93001-4128

WENDY BOWERS
5069 ALTA COLINA RD
CAMARILLO, CA 93012-5356

WENDY CARLISLE
5996 PASEO ENCANTADA
CAMARILLO, CA 93012-9405

WENDY CARLSON
144 N JEROME AVE
NEWBURY PARK, CA 91320-3432

WENDY CHALLENOR
319 W RAMONA ST APT A
VENTURA, CA 93001-4686

WENDY CHATTO
1300 SARATOGA AVE UNIT 1202
VENTURA, CA 93003-6412

WENDY CLANCEY
343 GALSWORTHY ST
THOUSAND OAKS, CA 91360-5314

WENDY COGEN
748 FOREST PARK BLVD APT 116
OXNARD, CA 93036-5416

WENDY CONAWAY
704 JAY AVE
CAMARILLO, CA 93010-2821

WENDY DANIELS
167 S KALORAMA ST APT 1
VENTURA, CA 93001-2944

WENDY DASGUPTA
32 S CATALINA ST
VENTURA, CA 93001-3524

WENDY DEBERRY
3355 KINGS CANYON DR
OXNARD, CA 93036-5437

WENDY DOLIN
1544 THRASHER CT
VENTURA, CA 93003-6277

WENDY EALES
2108 SUNSET DR
VENTURA, CA 93001-2455

WENDY EDWARDS
324 CHESTNUT HILL CT APT 21
THOUSAND OAKS, CA 91360-3893

WENDY ENGLISH
58 COPLAND CIR
VENTURA, CA 93003-5217

WENDY ESPNOZA
1642 E HILLCREST DR APT 102
THOUSAND OAKS, CA 91362-2614

WENDY FADLER
793 CYPRESS ST
NEWBURY PARK, CA 91320-4139

WENDY FENDRICK
805 BARTON AVE
CAMARILLO, CA 93010-2609

WENDY FREDERIKSEN
604 JONES ST
VENTURA, CA 93003-4545

WENDY FRIEDMANN
6470 STORK ST
VENTURA, CA 93003-6212

WENDY GALINDO
1821 E THOMPSON BLVD APT 6
VENTURA, CA 93001-3470

WENDY GILLISPIE
2396 PLEASANT WAY UNIT C
THOUSAND OAKS, CA 91362-3268

WENDY GRASSO
547 HOLLY AVE
OXNARD, CA 93036-1904

WENDY GROGAN
2092 SPECK LN
NEWBURY PARK, CA 91320-4519

WENDY HENCHY
564 S DOS CAMINOS AVE
VENTURA, CA 93003-4714

WENDY HOFFMAN
330 SOMERSET CIR
THOUSAND OAKS, CA 91360-3510

WENDY HURST
4700 AURORA DR SPC 76
VENTURA, CA 93003-8836

WENDY KAPPEN
1117 CAMINO FLORES
THOUSAND OAKS, CA 91360-2372

WENDY KEGLEY
1008 BART CIR
THOUSAND OAKS, CA 91360-3643

WENDY KRAMER
709 PASEO CAMARILLO APT 191
CAMARILLO, CA 93010-718

WENDY KUMATA
3312 IVY GARDEN CT
CAMARILLO, CA 93012-7751

WENDY LARSEN
1171 OTANO WAY
OXNARD, CA 93030-5477

WENDY LUA
2476 ADRIAN ST
NEWBURY PARK, CA 91320-3342

WENDY MACE
2843 PIERPONT BLVD
VENTURA, CA 93001-4060

WENDY MARKS
1859 COLONIA PL
CAMARILLO, CA 93010-7811

WENDY MARTIN
324 CHESTNUT HILL CT APT 26
THOUSAND OAKS, CA 91360-3833

WENDY MATHEU
1031 ALMENDRA PL
OXNARD, CA 93036-2525

WENDY MCINTOSH
5142 SHENANDOAH ST
VENTURA, CA 93003-5975

WENDY MILLIGAN
181 WESTMINSTER AVE
VENTURA, CA 93003-4021

WENDY MOISA
104 CAMINO VALVERDE
CAMARILLO, CA 93012-5016

WENDY MOO
539 PASEO MARGARITA
OXNARD, CA 93030-5596

WENDY MORGAN
661 ARNEILL RD
CAMARILLO, CA 93010-4741

WENDY MORRISON
175 VIA CRISTAL
CAMARILLO, CA 93012-6734

WENDY MUELLER
1520 LIMONERO PL
OXNARD, CA 93030-2570

WENDY MURPHY
849 LEMON GROVE AVE
VENTURA, CA 93003-4959

WENDY NACHAZEL
605 CORTE REGALO
CAMARILLO, CA 93010-9107

WENDY NIXON
5167 MESQUITE ST
CAMARILLO, CA 93012-6724

WENDY PINEDA
751 CAMINO DOS RIOS
THOUSAND OAKS, CA 91360-2356

WENDY RAMOS
1800 W HILLCREST DR APT 303
NEWBURY PARK, CA 91320-2335

WENDY REAGAN
788 LEMON GROVE AVE
VENTURA, CA 93003-4837

WENDY REYNOLDS
2653 BAYSHORE AVE
VENTURA, CA 93001-4131

WENDY ROSALES
358 WESTPARK CT APT 303
CAMARILLO, CA 93012-7808

WENDY ROSEN
373 VILLAGE COMMONS BLVD
CAMARILLO, CA 93012-7714

WENDY ROULHAC
4956 SHENANDOAH ST
VENTURA, CA 93003-5980

WENDY RUSSELL
2632 CHANNEL DR
VENTURA, CA 93003-4628

WENDY RUSSELL
718 CALLE MANDARINAS
THOUSAND OAKS, CA 91360-2222

WENDY SAUNDERS
1028 AMBERTON LN
NEWBURY PARK, CA 91320-3514

WENDY SCHUSTACK
182 CHRISMAN AVE
VENTURA, CA 93001-3208

WENDY SKEMER
1805 ROCK SPRING ST
NEWBURY PARK, CA 91320-5973

WENDY SPASIANO
1173 CARLSBAD PL
VENTURA, CA 93003-5836

WENDY STEIGER
1593 SANTA YNEZ ST
VENTURA, CA 93001-3336

WENDY STEIGER
749 RIVERSIDE ST APT 101
VENTURA, CA 93001-1992

WENDY TSENG
1377 ARROYO VIEW ST
NEWBURY PARK, CA 91320-6584

WENDY URIBE
35 ILEX DR
NEWBURY PARK, CA 91320-3360

WENDY VALENZUELA
737 PASEO CAMARILLO APT 33
CAMARILLO, CA 93010-846

WENDY VERDADES
7281 LEMUR ST
VENTURA, CA 93003-6828

WENDY WANBAUGH
589 LOUIS DR
NEWBURY PARK, CA 91320-2927

WENDY WATSON
3460 PREBLE AVE
VENTURA, CA 93003-5041

WENDY WATSON MORGAN
3347 N VENTURA RD
OXNARD, CA 93036-5348

WENDY WEEKS
253 YOUMANS DR
VENTURA, CA 93003-8262

WENDY WILSON
1918 MILBURN ST
CAMARILLO, CA 93010-6305

WENDY ZIMMERMAN
625 MARTHA DR
NEWBURY PARK, CA 91320-3033

WENDY ZIRBEL
1828 MIRAMAR DR
VENTURA, CA 93001-2343

WENEFREDA LABSILICA
414 FULTON ST
CAMARILLO, CA 93010-6547

WENESSA CLARK
1637 CHARTERWOOD CT
THOUSAND OAKS, CA 91362-2780

WENJIE CHEN
1086 MONTE SERENO DR
THOUSAND OAKS, CA 91360-2405

WENZEL LARSEN
105 S DUNNING ST
VENTURA, CA 93003-3303

WERNER BAJEWSKI
2034 MARINO WAY
VENTURA, CA 93003-6841

WERNER HOLDERIED
1331 PARKHILL CT
CAMARILLO, CA 93010-3517

WERNER KRANACHER
355 HODENCAMP RD APT C
THOUSAND OAKS, CA 91360-5684

WES DICHTEL
1883 E OCEAN AVE
VENTURA, CA 93001-3401

WESLEY BAKEWELL
416 ANACAPA ST
VENTURA, CA 93001-3633

WESLEY BARTON
1398 LARK AVE
VENTURA, CA 93003-6114

WESLEY COULTAS
1784 MARISOL DR
VENTURA, CA 93001-2308

WESLEY CRIBBS
6989 KINGLET ST
VENTURA, CA 93003-7139

WESLEY CROWN
476 VISTA DEL SOL
CAMARILLO, CA 93010-5956

WESLEY CULLINS
4900 TELEGRAPH RD APT 438
VENTURA, CA 93003-4168

WESLEY FISH
1251 SAN SIMEON CT UNIT 2
VENTURA, CA 93003-6018

WESLEY GODFREY
5258 CREEKSIDE RD
CAMARILLO, CA 93012-5420

WESLEY GRIEGER
57 N SANTA CRUZ ST
VENTURA, CA 93001-3531

WESLEY HORN
315 HOWARD ST
VENTURA, CA 93003-4530

WESLEY KNAPP
4946 THILLE ST
VENTURA, CA 93003-8232

WESLEY KREIGER
487 W GAINSBOROUGH RD APT 101
THOUSAND OAKS, CA 91360-2401

WESLEY KROCK
71 N DEWEY AVE
NEWBURY PARK, CA 91320-4313

WESLEY LOWE
2032 BLACKBERRY CIR
OXNARD, CA 93036-9061

WESLEY NABER
511 DEBBIE ST
NEWBURY PARK, CA 91320-3010

WESLEY NATHANIEL
201 W VINEYARD AVE APT 152
OXNARD, CA 93036-2027

WESLEY NOVAK
266 VENADO AVE
NEWBURY PARK, CA 91320-3653

WESLEY PONDER
7032 PASEO ENCANTADA
CAMARILLO, CA 93012-9435

WESLEY ROBSON
5518 LAFAYETTE ST
VENTURA, CA 93003-4236

WESLEY SEEMANN
1501 LOMBARD ST APT 2300
OXNARD, CA 93030-8275

WESLEY SMALLWOOD
2040 AIREDALE AVE
VENTURA, CA 93003-6801

WESLEY STANIS
178 STONEGATE RD
CAMARILLO, CA 93010-7575

WESLEY STANIS
224 CALLE LA GUERRA UNIT C
CAMARILLO, CA 93010-2665

WESLEY STANSBERY
1220 JOHNSON DR SPC 161
VENTURA, CA 93003-683

WESLEY SULLIVAN
1755 LOS FELIZ DR
THOUSAND OAKS, CA 91362-3007

WESLEY TANG
311 SPRING PARK RD
CAMARILLO, CA 93012-7734

WEST COOKE
244 CEDAR ST
VENTURA, CA 93001-1908

WESTLEY TURNER
2283 CHANNEL DR
VENTURA, CA 93001-3601

WESTON MACKEY
3129 LISBON LN
OXNARD, CA 93036-5347

WESTON MASSON
3903 CALLE LOMA VISTA
NEWBURY PARK, CA 91320-1926

WESTON STUTLEY
754 CAMINO MANZANAS
THOUSAND OAKS, CA 91360-2262

WHA CHANG
566 RACQUET CLUB LN
THOUSAND OAKS, CA 91360-2541

WHITNEY DUNEHEW
401 W VINEYARD AVE APT 490
OXNARD, CA 93036-1958

WHITNEY HARCHANKO
650 SPRING OAK RD UNIT 816
CAMARILLO, CA 93010-7543

WHITNEY KALWEIT
2356 WOODPECKER AVE
VENTURA, CA 93003-7108

WHITNEY MARTIN
1021 CALLE EL HALCON UNIT A
CAMARILLO, CA 93010-2872

WHITNEY RENNER
872 TUPELO WOOD CT
NEWBURY PARK, CA 91320-3648

WHITNEY RIVAS
3154 N VENTURA RD
OXNARD, CA 93036-5360

WHITNEY SELLERS
310 RODGERS ST
VENTURA, CA 93003-8270

WHITNEY SMITH
175 GLEN ELLEN DR
VENTURA, CA 93003-3113

WIL CLARK
1276 SEACLIFF CT UNIT 6
VENTURA, CA 93003-6021

WIL MUNGOVAN
173 MIDBURY HILL RD
NEWBURY PARK, CA 91320-4734

WILBERT CESPEDES
257 CALLE LA GUERRA UNIT D
CAMARILLO, CA 93010-2646

WILBERT UCAN
373 FLITTNER CIR
THOUSAND OAKS, CA 91360-5905

WILBERT VAZQUEZ
498 AVENIDA DE LA PLATA
NEWBURY PARK, CA 91320-2403

WILDA LEE
249 BELLAFONTE CT
CAMARILLO, CA 93012-7746

WILDA TIPTON
175 W PROSPECT ST
VENTURA, CA 93001-1879

WILDE RAND
399 S DOS CAMINOS AVE
VENTURA, CA 93003-4734

WILFRED LEWIS
596 HOLLYBURNE LN
THOUSAND OAKS, CA 91360-2532

WILFRED SCHICK
1215 ANCHORS WAY DR SPC 19
VENTURA, CA 93001-4296

WILFREDO BARADAS
180 RIPLEY ST APT 16
CAMARILLO, CA 93010-2602

WILFREDO CRUZ
690 AVENIDA VALENCIA
CAMARILLO, CA 93012-983

WILFREDO DAVILA
677 AVENIDA DEL PLATINO
NEWBURY PARK, CA 91320-2527

WILFREDO IBAY
772 FOREST PARK BLVD APT 206
OXNARD, CA 93036-5376

WILFREDO LINARES
6458 STORK ST
VENTURA, CA 93003-6212

WILFREDO RAMOS
187 STONEGATE RD
CAMARILLO, CA 93010-7575

WILHELM COQ
768 FOREST PARK BLVD APT 220
OXNARD, CA 93036-5385

WILHELM HEGER
472 CALLE MIRASOL
CAMARILLO, CA 93010-5955

WILHELMINA VILLEGAS
717 BENSON WAY
THOUSAND OAKS, CA 91360-5917

WILHELMUS ZWINKELS
24104 VILLAGE 24
CAMARILLO, CA 93012-7607

WILKIE TRUSTUST
1300 SARATOGA AVE UNIT 309
VENTURA, CA 93003-6403

WILL CANTRELL
752 POLI ST
VENTURA, CA 93001-2942

WILL SCHERZBERG
911 PASEO CAMARILLO APT 816
CAMARILLO, CA 93010-872

WILL SMITH
122 SAN MARINO AVE
VENTURA, CA 93003-3038

WILL THOMAS
6025 SPARROW ST
VENTURA, CA 93003-6150

WILL TIJERINO
2584 PHEASANT HILL RD
CAMARILLO, CA 93010-6559

WILLA IRWIN
2405 MCKINLEY DR
VENTURA, CA 93003-1524

WILLA IVORY
1920 GINGER ST APT 23
OXNARD, CA 93036-9013

WILLARD PAYTON
419 ESTANCIA PL
CAMARILLO, CA 93012-5271

WILLARD SWEITZ
300 ROLLING OAKS DR APT 147
THOUSAND OAKS, CA 91361-1214

WILLEM JONKER
215 GENEIVE CIR
CAMARILLO, CA 93010-7820

WILLEM SUCKOW
925 PASEO CAMARILLO APT 652
CAMARILLO, CA 93010-733

WILLEM VANLEEUWEN
19231 VILLAGE 19
CAMARILLO, CA 93012-7503

WILLHELMINA FRY
180 GAY DR
VENTURA, CA 93003-5340

WILLHITE DL
4700 AURORA DR SPC 131
VENTURA, CA 93003-8858

WILLI GARCIA
3495 WILLIAM DR
NEWBURY PARK, CA 91320-2933

WILLIAM ABBOTT
520 S BRENT ST
VENTURA, CA 93003-4709

WILLIAM ALLEN
1890 W HILLCREST DR APT 479
NEWBURY PARK, CA 91320-2357

WILLIAM ALMARAZ
375 ANACAPA ST
VENTURA, CA 93001-3634

WILLIAM AMBROSE
4900 TELEGRAPH RD APT 435
VENTURA, CA 93003-4168

WILLIAM AMBROSETTI
183 DALTON ST
VENTURA, CA 93003-1536

WILLIAM ANDREWS
28 PRINGLE CT
NEWBURY PARK, CA 91320-3908

WILLIAM ANDROLIA
1300 RAMONA DR
NEWBURY PARK, CA 91320-3547

WILLIAM ARGUELLO
123 S VENTURA AVE APT 8
VENTURA, CA 93001-2791

WILLIAM ARNOLD
2427 MCKINLEY DR
VENTURA, CA 93003-1524

WILLIAM AVNON
169 THOREAU CIR
THOUSAND OAKS, CA 91360-5359

WILLIAM AYUB
286 EUGENIA DR
VENTURA, CA 93003-1569

WILLIAM BAGWELL
841 CAPITAN ST
NEWBURY PARK, CA 91320-3614

WILLIAM BARBIERI
179 CEDAR ST APT B
VENTURA, CA 93001-5639

WILLIAM BARLOW
960 WOODLAWN DR
THOUSAND OAKS, CA 91360-2574

WILLIAM BARTLETT
1054 AVON CIR
THOUSAND OAKS, CA 91360-3642

WILLIAM BASNER
1744 POLI ST
VENTURA, CA 93001-2365

WILLIAM BEECHER
327 TOWNSITE PROMENADE
CAMARILLO, CA 93010-7727

WILLIAM BENEKE
4048 BARCELONA PL
NEWBURY PARK, CA 91320-2802

WILLIAM BERRY
1449 BLUEBIRD AVE
VENTURA, CA 93003-6101

WILLIAM BETZ
132 LA FORTUNA
NEWBURY PARK, CA 91320-1012

WILLIAM BEUTTLER
369 PASEO DE PLAYA APT 612
VENTURA, CA 93001-2745

WILLIAM BLOODWORTH
1980 GINGER ST APT 91
OXNARD, CA 93036-9019

WILLIAM BOLAND
305 DALTON ST
VENTURA, CA 93003-1540

WILLIAM BOLSTER
1417 CYPRESS POINT LN APT 201
VENTURA, CA 93003-7810

WILLIAM BRAINERD
1215 ANCHORS WAY DR SPC 285
VENTURA, CA 93001-5269

WILLIAM BREWER
49 JORDAN AVE
VENTURA, CA 93001-3509

WILLIAM BRISCOE
251 N VENTURA AVE SPC 56
VENTURA, CA 93001-2523

WILLIAM BROGAN
2371 VENTURA BLVD SPC 53
OXNARD, CA 93036-7928

WILLIAM BROOKS
1983 EVANS AVE
VENTURA, CA 93001-3513

WILLIAM BROOKS
464 LOS VIENTOS DR
NEWBURY PARK, CA 91320-2813

WILLIAM BROWN
865 LEMON GROVE AVE
VENTURA, CA 93003-4959

WILLIAM BRUNSKY
247 CAMINO TOLUCA
CAMARILLO, CA 93010-2670

WILLIAM BRYAN
18104 VILLAGE 18
CAMARILLO, CA 93012-7408

WILLIAM BULMER
609 LOS VIENTOS DR
NEWBURY PARK, CA 91320-2817

WILLIAM BURNS
692 CRESTVIEW AVE
CAMARILLO, CA 93010-7477

WILLIAM CALLEGARI
24 LAS POSAS RD APT 219
CAMARILLO, CA 93010-2788

WILLIAM CARERO
3251 CANOPY DR
CAMARILLO, CA 93012-7764

WILLIAM CARTER
1700 VENTURA BLVD APT 1C
CAMARILLO, CA 93010-7861

WILLIAM CHANDLER
1010 POLI ST APT 2
VENTURA, CA 93001-3081

WILLIAM CLARK
1313 OAKHURST CT
CAMARILLO, CA 93010-3515

WILLIAM CLAWSON
2142 BLACKBERRY CIR
OXNARD, CA 93036-9063

WILLIAM CLEMO
4700 AURORA DR SPC 135
VENTURA, CA 93003-3887

WILLIAM COBB
501 HOLLYBURNE LN
THOUSAND OAKS, CA 91360-2533

WILLIAM COBEY
2559 OBRIEN CIR
CAMARILLO, CA 93010-6532

WILLIAM COLEMAN
5573 RALSTON ST UNIT 105
VENTURA, CA 93003-6452

WILLIAM COMBS
1125 CYPRESS POINT LN APT 202
VENTURA, CA 93003-6071

WILLIAM CONDIOTTI
6700 TELEPHONE RD APT 1003
VENTURA, CA 93003-5543

WILLIAM CORREA
1253 SEACLIFF CT UNIT 4
VENTURA, CA 93003-6023

WILLIAM COSTIGAN
1300 SARATOGA AVE UNIT 1502
VENTURA, CA 93003-6415

WILLIAM COWSILL
298 S CATALINA ST
VENTURA, CA 93001-3629

WILLIAM COX
1708 BURNLEY ST
CAMARILLO, CA 93010-4532

WILLIAM CREBER
7208 VILLAGE 7
CAMARILLO, CA 93012-6924

WILLIAM CURDY
1209 VILLAGE 1
CAMARILLO, CA 93012-6809

WILLIAM DAI
1687 PIERSIDE LN
CAMARILLO, CA 93010-6014

WILLIAM DAI
472 ARCADE DR
VENTURA, CA 93003-4502

WILLIAM DAVIS
1071 CHURCH ST
VENTURA, CA 93001-2149

WILLIAM DAVIS
1113 GEMINI AVE
CAMARILLO, CA 93010-4717

WILLIAM DAVIS
1348 E HILLCREST DR UNIT 81
THOUSAND OAKS, CA 91362-2576

WILLIAM DEMMIN
2553 BOGART ST
CAMARILLO, CA 93010-4706

WILLIAM DETWEILER
571 SPYGLASS LN
NEWBURY PARK, CA 91320-4166

WILLIAM DEVINE
857 MILLER CT
VENTURA, CA 93003-5409

WILLIAM DHALL
1734 S HILL RD
VENTURA, CA 93003-249

WILLIAM DICKINSON
177 S SANTA ROSA ST
VENTURA, CA 93001-3432

WILLIAM DIONNE
727 PASEO CAMARILLO APT 160
CAMARILLO, CA 93010-851

WILLIAM DONOGHUE
489 ARBOR ST
CAMARILLO, CA 93012-7842

WILLIAM DRAGANCHUK
1204 SEAFARER ST
VENTURA, CA 93001-4254

WILLIAM DUNHOUR
2014 ISABELLA ST
OXNARD, CA 93036-2618

WILLIAM DWYER
275 N KALORAMA ST APT 502
VENTURA, CA 93001-2043

WILLIAM ECKHOFF
1150 VENTURA BLVD SPC 7
CAMARILLO, CA 93010-7607

WILLIAM EDGE
1721 S HILL RD APT 301
VENTURA, CA 93003-288

WILLIAM EDMONDSON
85 MARGARITA AVE
CAMARILLO, CA 93012-8113

WILLIAM EITEL
622 LANTANA ST APT 57
CAMARILLO, CA 93010-6112

WILLIAM ELKINS
1301 JOHNSON DR
VENTURA, CA 93003-6263

WILLIAM EMETERIO
344 N VENTURA AVE
VENTURA, CA 93001-1937

WILLIAM ENTRUP
1261 DOVER AVE
THOUSAND OAKS, CA 91360-3557

WILLIAM ENTRUP
1728 AMARELLE ST
NEWBURY PARK, CA 91320-5985

WILLIAM ERICKSON
1714 PELICAN AVE
VENTURA, CA 93003-6283

WILLIAM ESCOBAR
80 DELOZ DR
CAMARILLO, CA 93012-7310

WILLIAM FAULKNER
159 CORONADO ST
VENTURA, CA 93001-3515

WILLIAM FAULKNER
2080 SUNSET DR
VENTURA, CA 93001-2442

WILLIAM FAVARO
1044 HOLIDAY AVE
VENTURA, CA 93003-235

WILLIAM FINBERG
125 E BARNETT ST
VENTURA, CA 93001-1711

WILLIAM FISHER
1010 HEMLOCK LN
NEWBURY PARK, CA 91320-4714

WILLIAM FOLLMER
330 MESA AVE
NEWBURY PARK, CA 91320-4529

WILLIAM FONGER
425 ALIENTO WAY
CAMARILLO, CA 93012-5274

WILLIAM FONTANA
555 LAURIE LN APT D4
THOUSAND OAKS, CA 91360-5593

WILLIAM FOY
111 HOLLY DR APT 101
CAMARILLO, CA 93010-7976

WILLIAM FRENCH
631 GARONNE ST
OXNARD, CA 93036-5315

WILLIAM FRENZEL
751 RIVERSIDE ST
VENTURA, CA 93001-1663

WILLIAM FROMAN
5530 LAFAYETTE ST
VENTURA, CA 93003-4236

WILLIAM FUNDABURK
5255 FELICIA ST
CAMARILLO, CA 93012-6728

WILLIAM FUNK
705 BLUE OAK AVE
NEWBURY PARK, CA 91320-4010

WILLIAM GAFFNEY
223 ERBES RD APT 109
THOUSAND OAKS, CA 91362-5801

WILLIAM GALLAGHER
895 EMPIRE AVE APT 207
VENTURA, CA 93003-4903

WILLIAM GARCIA
194 CORONADO ST
VENTURA, CA 93001-3516

WILLIAM GARCIA
3457 ETHEL CT
NEWBURY PARK, CA 91320-2002

WILLIAM GARCIA
730 SIDONIA AVE
VENTURA, CA 93003-5002

WILLIAM GARNER
1530 TOWHEE CT
VENTURA, CA 93003-6262

WILLIAM GARNICA
2055 ISABELLA ST
OXNARD, CA 93036-2617

WILLIAM GAYNOR
32 NORTHAM AVE
NEWBURY PARK, CA 91320-3322

WILLIAM GEYER
63 FIR ST
CAMARILLO, CA 93010-7915

WILLIAM GIAIMO
201 W VINEYARD AVE APT 18
OXNARD, CA 93036-2012

WILLIAM GILE
1021 BRADFORD AVE
CAMARILLO, CA 93010-2622

WILLIAM GLASSER
4982 SHENANDOAH ST
VENTURA, CA 93003-5977

WILLIAM GOLDBERG
201 YALE AVE
VENTURA, CA 93003-3917

WILLIAM GOLUBICS
20 ISABEL AVE
CAMARILLO, CA 93012-8108

WILLIAM GONZALES
2051 WANKEL WAY APT 320
OXNARD, CA 93036-8260

WILLIAM GRANDPRE
133 REDWOOD AVE
VENTURA, CA 93003-3618

WILLIAM GRANT
5148 TETON LN
VENTURA, CA 93003-6461

WILLIAM GRAVA
4700 AURORA DR SPC 108
VENTURA, CA 93003-8853

WILLIAM GREINKE
2308 OTTER CREEK LN
OXNARD, CA 93036-6266

WILLIAM GRIFFIN
4835 PASEO MONTELENA
CAMARILLO, CA 93012-5272

WILLIAM GRIMMETT
195 W PROSPECT ST
VENTURA, CA 93001-1879

WILLIAM GROSS
1169 PITTSFIELD LN APT A
VENTURA, CA 93001-4836

WILLIAM GROSS
1221 E META ST APT C
VENTURA, CA 93001-3133

WILLIAM GRUENER
480 S BRENT ST
VENTURA, CA 93003-4707

WILLIAM GRUND
6331 CORTE LUCINDA
CAMARILLO, CA 93012-8185

WILLIAM HADRYS
2471 SHERWOOD DR
VENTURA, CA 93001-2456

WILLIAM HALE
925 SANDPIPER CT
VENTURA, CA 93001-4153

WILLIAM HAMMEL
394 LAFAYETTE DR
OXNARD, CA 93036-2423

WILLIAM HARRIS
1017 CORTE PRIMAVERA
OXNARD, CA 93030-8048

WILLIAM HARRIS
2821 BAYSHORE AVE
VENTURA, CA 93001-4127

WILLIAM HARRIS
5216 CLEMSON ST
VENTURA, CA 93003-3928

WILLIAM HARTIN
977 1/2 E THOMPSON BLVD
VENTURA, CA 93001-3008

WILLIAM HATCHER
367 BORCHARD DR
VENTURA, CA 93003-4621

WILLIAM HEAD
137 S PALM ST APT 509
VENTURA, CA 93001-2735

WILLIAM HEILMANN
217 TRELLIS PL
CAMARILLO, CA 93012-7742

WILLIAM HENDRICKS
3374 ARMADA DR APT 7
VENTURA, CA 93003-4946

WILLIAM HENLEY
1215 ANCHORS WAY DR SPC 267
VENTURA, CA 93001-5251

WILLIAM HENRITZ
1334 CAMDEN LN
VENTURA, CA 93001-4034

WILLIAM HENRY
211 CAMINO TOLUCA
CAMARILLO, CA 93010-2674

WILLIAM HERNANDEZ
4796 NIELSEN ST
VENTURA, CA 93003-380

WILLIAM HEYDORN
652 VERNA AVE
NEWBURY PARK, CA 91320-2144

WILLIAM HICKMAN
84 CORONADO ST
VENTURA, CA 93001-3518

WILLIAM HILL
1817 HOBART DR
CAMARILLO, CA 93010-3220

WILLIAM HILL
6500 TELEPHONE RD APT 1201
VENTURA, CA 93003-4442

WILLIAM HILSE
513 W GAINSBOROUGH RD APT 102
THOUSAND OAKS, CA 91360-2461

WILLIAM HODGINS
7477 LEMUR ST
VENTURA, CA 93003-6832

WILLIAM HOLIFIELD
503 KELLY AVE
CAMARILLO, CA 93010-4819

WILLIAM HOLLOWAY
655 BENNETT AVE
VENTURA, CA 93003-410

WILLIAM HOUSE
18 MARGARITA AVE
CAMARILLO, CA 93012-9430

WILLIAM HOWD
81 LIVE OAK DR
VENTURA, CA 93001-3313

WILLIAM HOWZE
364 CALLE LA GUERRA UNIT B
CAMARILLO, CA 93010-3169

WILLIAM HUFFMAN
189 WESTMINSTER AVE
VENTURA, CA 93003-4021

WILLIAM HUNTER
374 N BRENT ST
VENTURA, CA 93003-2904

WILLIAM HURST
22213 VILLAGE 22
CAMARILLO, CA 93012-7513

WILLIAM IIAMS
1150 VENTURA BLVD SPC 108
CAMARILLO, CA 93010-7768

WILLIAM INNES
5514 COLTRANE ST
VENTURA, CA 93003-223

WILLIAM JEFFERY
2250 S VICTORIA AVE
VENTURA, CA 93003-6678

WILLIAM JENKINS
885 SEAMIST PL APT 103
VENTURA, CA 93003-475

WILLIAM JENNINGS
801 PINETREE CIR APT 33
THOUSAND OAKS, CA 91360-3866

WILLIAM JERALDS
65 W THOMPSON BLVD UNIT 205
VENTURA, CA 93001-2776

WILLIAM JOHNSON
2865 PORTER LN
VENTURA, CA 93003-4665

WILLIAM KANE
707 VIA MARQUESA
CAMARILLO, CA 93012-923

WILLIAM KARR
113 VILLANOVA AVE
OXNARD, CA 93036-2426

WILLIAM KAUFFMAN
1310 VILLAGE 1
CAMARILLO, CA 93012-6812

WILLIAM KELLER
2205 PIERPONT BLVD
VENTURA, CA 93001-3858

WILLIAM KELLEY
128 S LAUREL ST
VENTURA, CA 93001-3023

WILLIAM KIDDER
17207 VILLAGE 17
CAMARILLO, CA 93012-7429

WILLIAM KILMER
2401 PIERPONT BLVD
VENTURA, CA 93001-4068

WILLIAM KING
3818 GAZEBO LN
CAMARILLO, CA 93012-7855

WILLIAM KINMAN
4700 AURORA DR SPC 7
VENTURA, CA 93003-8802

WILLIAM KLEIN
1919 YOLANDA ST
CAMARILLO, CA 93010-6355

WILLIAM KLEMM
1215 ANCHORS WAY DR SPC 82
VENTURA, CA 93001-218

WILLIAM KOEHLER
662 EMPIRE AVE
VENTURA, CA 93003-5052

WILLIAM KOHLMEIER
1734 SHORELINE ST
CAMARILLO, CA 93010-6018

WILLIAM KRUGER
333 N KALORAMA ST APT 606
VENTURA, CA 93001-2165

WILLIAM KURFESS
192 NEWBURY LN
NEWBURY PARK, CA 91320-4623

WILLIAM KWON
1399 JOHNSON DR
VENTURA, CA 93003-6263

WILLIAM LANDERS
200 S GLENN DR APT 16
CAMARILLO, CA 93010-7906

WILLIAM LAWSON
24115 VILLAGE 24
CAMARILLO, CA 93012-7646

WILLIAM LIKES
5609 COLTRANE ST
VENTURA, CA 93003-224

WILLIAM LINDQUIST
350 TOWN FOREST CT
CAMARILLO, CA 93012-7715

WILLIAM LOVE
5124 COLONY DR
CAMARILLO, CA 93012-5318

WILLIAM LUBY
349 CALLE HIGUERA
CAMARILLO, CA 93010-1728

WILLIAM LUFTENBURG
1149 CYPRESS POINT LN APT 108
VENTURA, CA 93003-6073

WILLIAM LUKES
1261 SARATOGA AVE
VENTURA, CA 93003-5813

WILLIAM LUTTER
2571 PIERPONT BLVD
VENTURA, CA 93001-4066

WILLIAM MACFARLANE
1325 RANCHO LN
THOUSAND OAKS, CA 91362-2556

WILLIAM MACKEY
1253 SEACLIFF CT UNIT 7
VENTURA, CA 93003-6023

WILLIAM MALONE
3700 DEAN DR UNIT 506
VENTURA, CA 93003-3331

WILLIAM MALONEY
24 LAS POSAS RD APT 226
CAMARILLO, CA 93010-2789

WILLIAM MAPLE
241 MARJORI AVE
NEWBURY PARK, CA 91320-4023

WILLIAM MARINLICEA
1236 E SANTA CLARA ST
VENTURA, CA 93001-3150

WILLIAM MARKOV
3848 PALOMA DR
VENTURA, CA 93003-3130

WILLIAM MARQUARDT
324 HICKORY GROVE DR
NEWBURY PARK, CA 91320-4746

WILLIAM MARSH
916 VALLECITO DR
VENTURA, CA 93001-2079

WILLIAM MARSHALL
2569 PIERPONT BLVD
VENTURA, CA 93001-4066

WILLIAM MARTIN
17 GREENMEADOW DR
NEWBURY PARK, CA 91320-4179

WILLIAM MARTIN
2732 E PONDEROSA DR APT 120
CAMARILLO, CA 93010-4853

WILLIAM MASON
6544 LADA AVE
CAMARILLO, CA 93012-8138

WILLIAM MATTHEWS
20185 VILLAGE 20
CAMARILLO, CA 93012-7505

WILLIAM MAXEY
881 SAINT CHARLES DR APT 4
THOUSAND OAKS, CA 91360-4015

WILLIAM MAYREIS
137 S PALM ST APT 706
VENTURA, CA 93001-2737

WILLIAM MC GRANE
3900 E MAIN ST SPC 44
VENTURA, CA 93003-320

WILLIAM MC VEY
130 LA FORTUNA
NEWBURY PARK, CA 91320-1012

WILLIAM MCAVOY
483 N WENDY DR
NEWBURY PARK, CA 91320-2944

WILLIAM MCDERMOTT
468 CORNELL PL
VENTURA, CA 93003-3859

WILLIAM MCDONALD
1351 HANOVER LN
VENTURA, CA 93001-4071

WILLIAM MCDONELL
179 RANCHO ADOLFO DR
CAMARILLO, CA 93012-5114

WILLIAM MCDOWELL
2168 VISTA DEL MAR DR
VENTURA, CA 93001-3725

WILLIAM MCGINNIS
25 MARTY CT
NEWBURY PARK, CA 91320-4432

WILLIAM MCINTYRE
1105 SHELBURN LN
VENTURA, CA 93001-4054

WILLIAM MCMILLAN
80 BLAIR CT
NEWBURY PARK, CA 91320-3468

WILLIAM MCTOMNEY
342 ROWLAND AVE
CAMARILLO, CA 93010-6324

WILLIAM MERRICK
4900 TELEGRAPH RD APT 22
VENTURA, CA 93003-8122

WILLIAM MEYER
750 CLYDE RIVER RD UNIT 419
OXNARD, CA 93036-5587

WILLIAM MILLER
1114 CORTE RIVIERA
CAMARILLO, CA 93010-7419

WILLIAM MITCHELL
153 WALL ST APT H
VENTURA, CA 93001-2657

WILLIAM MORTLAND
1052 MOUNTAIN OAK PL
NEWBURY PARK, CA 91320-3569

WILLIAM MUCERINN
218 MADONNA LN
NEWBURY PARK, CA 91320-3928

WILLIAM MULLIGAN
123 HIRAM AVE
NEWBURY PARK, CA 91320-3214

WILLIAM MUNDY
2348 ADRIAN ST
NEWBURY PARK, CA 91320-3307

WILLIAM MURPHY
896 CAYO GRANDE CT
NEWBURY PARK, CA 91320-1943

WILLIAM MURRAY
5021 AURORA DR
VENTURA, CA 93003-3905

WILLIAM NAVARRO
802 RIVERSIDE ST
VENTURA, CA 93001-1680

WILLIAM NEWBERRY
400 FOREST PARK BLVD APT 224
OXNARD, CA 93036-5549

WILLIAM NEWTON
2823 BAYSHORE AVE
VENTURA, CA 93001-4127

WILLIAM NIEMANN
1142 PITTSFIELD LN
VENTURA, CA 93001-3867

WILLIAM NOVELO
662 GLEN OAKS RD
THOUSAND OAKS, CA 91360-5932

WILLIAM NUNN
560 CALLE LA RODA APT 128
CAMARILLO, CA 93010-2762

WILLIAM O'CONNOR
24143 VILLAGE 24
CAMARILLO, CA 93012-7606

WILLIAM PATERSON
4900 TELEGRAPH RD APT 54
VENTURA, CA 93003-8154

WILLIAM PETERSON
188 N PACIFIC AVE
VENTURA, CA 93001-3467

WILLIAM PETERSON
573 STRAUSS DR
NEWBURY PARK, CA 91320-3045

WILLIAM PINNEGAR
1407 E THOUSAND OAKS BLVD APT D
THOUSAND OAKS, CA 91362-2846

WILLIAM PIOTROWSKI
1142 BRUNSWICK LN
VENTURA, CA 93001-4038

WILLIAM PITSICALIS
322 HOUSTON DR
THOUSAND OAKS, CA 91360-6061

WILLIAM PLOCH
5198 LAFAYETTE ST
VENTURA, CA 93003-4216

WILLIAM PRETZMAN
3 ABRAZO DR
CAMARILLO, CA 93012-6702

WILLIAM PRICE
1875 DUNNIGAN ST
CAMARILLO, CA 93010-3264

WILLIAM PRIER
10 CEDAR CREST CT
NEWBURY PARK, CA 91320-3621

WILLIAM PROBASCO
435 BUCKNELL AVE
VENTURA, CA 93003-3925

WILLIAM PUTINTA
25204 VILLAGE 25
CAMARILLO, CA 93012-7611

WILLIAM QUILTER
411 GLENWOOD PL
THOUSAND OAKS, CA 91362-2611

WILLIAM RANDALL
4868 SULLIVAN ST
VENTURA, CA 93003-5265

WILLIAM RASSEL
282 VIRGINIA DR
NEWBURY PARK, CA 91320-3143

WILLIAM RECINOS
2241 SANDERLING ST
VENTURA, CA 93003-6761

WILLIAM REGALADO
353 RIVERPARK BLVD UNIT 305
OXNARD, CA 93036-7662

WILLIAM RENO
25324 VILLAGE 25
CAMARILLO, CA 93012-7613

WILLIAM RICE
42 MARGARITA AVE
CAMARILLO, CA 93012-9432

WILLIAM RICH
1215 ANCHORS WAY DR SPC 93
VENTURA, CA 93001-230

WILLIAM RICHARDS
785 YEARLING CT
CAMARILLO, CA 93010-2958

WILLIAM ROBERTS
5046 VIA CUPERTINO
CAMARILLO, CA 93012-5240

WILLIAM ROBINSON
1220 JOHNSON DR SPC 129
VENTURA, CA 93003-515

WILLIAM ROBINSON
123 POLI ST
VENTURA, CA 93001-2650

WILLIAM RUSSELL
629 WARWICK AVE APT 1
THOUSAND OAKS, CA 91360-3714

WILLIAM RUTLEDGE
5356 BUENA MESA CT
CAMARILLO, CA 93012-5312

WILLIAM SALMON
1710 W HILLCREST DR APT 157
NEWBURY PARK, CA 91320-2319

WILLIAM SALTER
53 N CONEJO SCHOOL RD SPC 11
THOUSAND OAKS, CA 91362-3109

WILLIAM SANCHEZ
4500 EL CORAZON CT
CAMARILLO, CA 93012-987

WILLIAM SANDEFUR
2164 BLACKBERRY CIR
OXNARD, CA 93036-9064

WILLIAM SANTER
1500 LOMBARD ST APT 2005
OXNARD, CA 93030-8272

WILLIAM SARRAF
545 WINCHESTER DR
OXNARD, CA 93036-1464

WILLIAM SCANLAN
79 SAINT STEPHEN CT
NEWBURY PARK, CA 91320-3913

WILLIAM SCHMITT
24110 VILLAGE 24
CAMARILLO, CA 93012-7607

WILLIAM SCHOOF
1910 TERRACE DR
VENTURA, CA 93001-2349

WILLIAM SCHROEDER
3555 NYELAND AVE
OXNARD, CA 93036-8861

WILLIAM SCHWARTZ
452 TUOLUMNE AVE APT 4
THOUSAND OAKS, CA 91360-7807

WILLIAM SCRIBNER
487 W GAINSBOROUGH RD APT 104
THOUSAND OAKS, CA 91360-2401

WILLIAM SECARA
2766 WALKER AVE
CAMARILLO, CA 93010-6504

WILLIAM SECOR
750 CLYDE RIVER RD UNIT 108
OXNARD, CA 93036-5574

WILLIAM SEGAL
572 MARTINIQUE PL
NEWBURY PARK, CA 91320-2835

WILLIAM SEVERN
1069 BRADFORD AVE
CAMARILLO, CA 93010-2622

WILLIAM SHELTON
2403 CHANNEL DR
VENTURA, CA 93003-4526

WILLIAM SHOOK
138 S BRYN MAWR ST APT 40
VENTURA, CA 93003-4028

WILLIAM SINRICH
833 PASEO CAMARILLO APT 401
CAMARILLO, CA 93010-869

WILLIAM SLUDER
2402 PLEASANT WAY UNIT L
THOUSAND OAKS, CA 91362-3269

WILLIAM SMITH
3742 EAST PARK
CAMARILLO, CA 93012-7729

WILLIAM SMITH
5124 CREEKSIDE RD
CAMARILLO, CA 93012-5418

WILLIAM SMITH
728 RUDMAN DR
NEWBURY PARK, CA 91320-2126

WILLIAM SMITHERS
2223 LOS FELIZ DR APT 102
THOUSAND OAKS, CA 91362-3090

WILLIAM SOENS
230 CEDAR ST
VENTURA, CA 93001-1908

WILLIAM SOTO
2103 EUCLID AVE
CAMARILLO, CA 93010-3262

WILLIAM STARR
1781 DEL PRADO DR
CAMARILLO, CA 93010-6214

WILLIAM STEED
4350 WHITTIER CT
VENTURA, CA 93003-3846

WILLIAM STEVENS
2001 TULIPAN DR
OXNARD, CA 93030-670

WILLIAM STREET
579 SPYGLASS LN
NEWBURY PARK, CA 91320-4166

WILLIAM STRNAD
4900 TELEGRAPH RD APT 46
VENTURA, CA 93003-8146

WILLIAM SVARDA
15 CALLE CATALUNA
CAMARILLO, CA 93012-9471

WILLIAM SWARTZ
155 LA LOMITA
NEWBURY PARK, CA 91320-1015

WILLIAM TATUM
2393 SCOTER AVE
VENTURA, CA 93003-7165

WILLIAM TAYLOR
237 VISTA CONEJO
NEWBURY PARK, CA 91320-1026

WILLIAM TAYLOR
3272 JESSICA ST
NEWBURY PARK, CA 91320-4401

WILLIAM TEACHOUT
73 LA PALMA
NEWBURY PARK, CA 91320-1017

WILLIAM TELLEZ
563 WILLOW GLEN CT
CAMARILLO, CA 93012-7841

WILLIAM TERWILLIGER
2649 PIERPONT BLVD
VENTURA, CA 93001-4064

WILLIAM TOUTH
1256 POLI ST
VENTURA, CA 93001-3108

WILLIAM TREMBLY
300 FRANCES ST
VENTURA, CA 93003-4647

WILLIAM TRONO
113 MADONNA LN
NEWBURY PARK, CA 91320-3927

WILLIAM TROWELL
48 CALVADOS DR
CAMARILLO, CA 93012-7308

WILLIAM TSAO
2640 WAGON WHEEL RD APT 509
OXNARD, CA 93036-2161

WILLIAM TUCKER
201 W VINEYARD AVE APT 147
OXNARD, CA 93036-2027

WILLIAM VALENZUELA
2575 VIA SIENA
NEWBURY PARK, CA 91320-3882

WILLIAM VANCOUR
144 S ASH ST
VENTURA, CA 93001-2922

WILLIAM VIEL
54 S SANTA CRUZ ST
VENTURA, CA 93001-3553

WILLIAM VILLA
432 S VENTU PARK RD
NEWBURY PARK, CA 91320-4646

WILLIAM VILLASENOR
5 INVERNESS RD
THOUSAND OAKS, CA 91361-1156

WILLIAM WADE
25 SHAMROCK DR
VENTURA, CA 93003-3146

WILLIAM WALKER
2222 EDELWEISS ST
OXNARD, CA 93036-1903

WILLIAM WARD
226 BELLAFONTE CT
CAMARILLO, CA 93012-7747

WILLIAM WARFIELD
184 DONEGAL AVE
NEWBURY PARK, CA 91320-3420

WILLIAM WARLICK
691 SAGE BROOK CT
CAMARILLO, CA 93010-7579

WILLIAM WARREN
5443 RALSTON ST UNIT 106
VENTURA, CA 93003-6164

WILLIAM WELSER
2809 MICHAEL DR
NEWBURY PARK, CA 91320-3256

WILLIAM WESTMILLER
709 PASEO CAMARILLO APT 204
CAMARILLO, CA 93010-718

WILLIAM WHITE
6434 CORTE CAMPINA
CAMARILLO, CA 93012-9416

WILLIAM WHITFIELD
1919 E HILLCREST DR
THOUSAND OAKS, CA 91362-2620

WILLIAM WIBLE
42 SAINT CHARLES CT
NEWBURY PARK, CA 91320-3910

WILLIAM WILSON
121 GAY DR
VENTURA, CA 93003-5310

WILLIAM WILSON
16167 VILLAGE 16
CAMARILLO, CA 93012-7301

WILLIAM WILSON
4388 CENTRAL AVE SPC 2
CAMARILLO, CA 93010-8505

WILLIAM WILSON
551 CAMINO TIERRA SANTA APT 307
CAMARILLO, CA 93010-8612

WILLIAM WOLANOW
255 N CRIMEA ST
VENTURA, CA 93001-2134

WILLIAM WONG
130 N GARDEN ST UNIT 2124
VENTURA, CA 93001-2558

WILLIAM WOOLLEY
872 SHEFFIELD PL
THOUSAND OAKS, CA 91360-5348

WILLIAM YARNALL
2565 VIA SIENA
NEWBURY PARK, CA 91320-3882

WILLIAM YORK
710 BLUE OAK AVE
NEWBURY PARK, CA 91320-4011

WILLIAM ZEHNER
660 ROSEWOOD AVE
CAMARILLO, CA 93010-5916

WILLIAM ZIMMERMAN
60 FARLAND DR
NEWBURY PARK, CA 91320-3921

WILLIAMS BROWN
293 RIVERPARK BLVD APT 102
OXNARD, CA 93036-7611

WILLIAMS GREEN
184 HEATHER RIDGE AVE
NEWBURY PARK, CA 91320-3428

WILLIAMS GUANDIQUE
1721 SHIRLEY ST
CAMARILLO, CA 93010-7844

WILLIAMS KASTEL
150 BAYLOR DR
VENTURA, CA 93003-3720

WILLIAMS KIMMEL
369 PASEO DE PLAYA APT 307
VENTURA, CA 93001-2750

WILLIE CABRERA
2010 DEL REY PL
OXNARD, CA 93030-7349

WILLIE RICE
2720 E PONDEROSA DR APT 68
CAMARILLO, CA 93010-4850

WILLIE WONG
19 ILEX DR
NEWBURY PARK, CA 91320-3360

WILLIGODA LIYANAGE
1899 GALWAY LN
NEWBURY PARK, CA 91320-3425

WILLIMENA MODAD
560 CALLE LA RODA APT 129
CAMARILLO, CA 93010-2762

WILLIS FOWKES
251 N VENTURA AVE SPC 62
VENTURA, CA 93001-2523

WILLYAM WAGNER
501 BLUEBELL PL
OXNARD, CA 93036-9042

WILMA ROBERTS
1221 LOMBARD ST
OXNARD, CA 93030-132

WILMA ROSETE
2220 PAJARO ST
OXNARD, CA 93030-127

WILMA RUSS
675 RIVERSIDE ST APT 102
VENTURA, CA 93001-1967

WILMER GUARDADO
1800 W HILLCREST DR APT 238
NEWBURY PARK, CA 91320-2382

WILSON DYER
320 FRANCES ST
VENTURA, CA 93003-4647

WILSON HAGO
52 N ASH ST
VENTURA, CA 93001-2902

WILSON QUINTEROS
497 AVENIDA DEL PLATINO
NEWBURY PARK, CA 91320-2506

WILSON RISTIN
6125 IRENA AVE
CAMARILLO, CA 93012-8118

WILSON SANDOVAL
562 N WENDY DR
NEWBURY PARK, CA 91320-3047

WILSON STEVENS
59 VIA SINTRA
CAMARILLO, CA 93012-5032

WILTON MARMOL
198 WALNUT DR
OXNARD, CA 93036-1319

WILVUR SANTO
1406 LYONIA LN
OXNARD, CA 93030-6095

WINCHELL ELBO
3355 BREEZY DR
CAMARILLO, CA 93012-7849

WINDI ARMBRUSTER
477 W GAINSBOROUGH RD APT 101
THOUSAND OAKS, CA 91360-2465

WINDY BOTTS
3591 CORDOVA CT
NEWBURY PARK, CA 91320-2038

WINFIELD HUSTED
3104 ROIA LN
OXNARD, CA 93036-5335

WINFRED WILCOXSON
1116 LANTANA ST
CAMARILLO, CA 93010-3025

WINIFRED OTTO
30 SANDRA CT
NEWBURY PARK, CA 91320-4302

WINNIE NG
468 CANYON VISTA DR
NEWBURY PARK, CA 91320-2725

WINNIE RONQUILLO
1001 LUCERO ST
OXNARD, CA 93030-7399

WINNIE ZHOU
301 BELLAFONTE CT
CAMARILLO, CA 93012-7750

WINONA ROCHA
1201 VILLAGE 1
CAMARILLO, CA 93012-6809

WINONA WEBER
3138 ARMADA DR
VENTURA, CA 93003-4810

WINSTON BRAUN
553 N VENTURA AVE APT B
VENTURA, CA 93001-1900

WINSTON MANABAT
674 LEMON GROVE AVE
VENTURA, CA 93003-4839

WINSTON MC COWN
2141 ISABELLA ST
OXNARD, CA 93036-2678

WINSTON PRICE
5234 SHENANDOAH ST
VENTURA, CA 93003-5961

WINSTON PROVOST
359 MANZANITA ST
CAMARILLO, CA 93012-6704

WINSTON RAQUEDAN
4232 VILLAGE 4
CAMARILLO, CA 93012-6914

WINTHROP WARE
457 KELLY AVE
CAMARILLO, CA 93010-4817

WISE CHEN
1676 BLUE CANYON ST
NEWBURY PARK, CA 91320-6515

WOJCIEC STOPIAK
263 CAMINO LEON
CAMARILLO, CA 93012-8635

WOJCIEC TUSZKO
5434 CAMINO DEVILLE
CAMARILLO, CA 93012-8600

WOLFGANG BRADLER
730 TENNIS CLUB LN
THOUSAND OAKS, CA 91360-4213

WOLFGANG SCHMIDT
1117 CORTE BARROSO
CAMARILLO, CA 93010-7414

WON SHIN
6933 CROWLEY AVE
VENTURA, CA 93003-7111

WOODS FORSTER
2503 HARBOR BLVD APT 1
VENTURA, CA 93001-3949

WOON KOH
706 OWENS RIVER DR
OXNARD, CA 93036-5359

WQEWQE WEWQE
555 ROSEWOOD AVE APT 305
CAMARILLO, CA 93010-5921

WREN FORREST
178 BEACH SIDE CT
VENTURA, CA 93001-4530

WUENDY ALVAREZ
226 SPRING OAK RD UNIT 2538
CAMARILLO, CA 93010-7513

WYATT GATES
1606 PARAKEET CT
VENTURA, CA 93003-6278

WYATT HULL
899 EMPIRE AVE APT 113
VENTURA, CA 93003-4985

WYATT MCKINSTRY
1297 CYPRESS POINT LN APT 104
VENTURA, CA 93003-6095

WYATT MISIURA
6083 MOON DR
VENTURA, CA 93003-6634

WYATT SANTOS
86 MAEGAN PL APT 7
THOUSAND OAKS, CA 91362-2787

WYATT WATTY
278 LUPE AVE
NEWBURY PARK, CA 91320-3228

WYETH JORGENSEN
1540 E THOMPSON BLVD
VENTURA, CA 93001-3331

XAVIER BASTIDAS
200 ORCHARD PL APT 253
OXNARD, CA 93036-2039

XAVIER CARO
2735 EDGEVIEW CT
NEWBURY PARK, CA 91320-3883

XAVIER DELGADO
6700 TELEPHONE RD APT 709
VENTURA, CA 93003-5549

XAVIER ESTRADA
1710 W HILLCREST DR APT 27
NEWBURY PARK, CA 91320-2304

XAVIER FUERY
201 W VINEYARD AVE APT 40
OXNARD, CA 93036-2015

XAVIER GONZALES
3325 ARMADA DR APT 28
VENTURA, CA 93003-4956

XAVIER HINES
258 SPRING OAK RD UNIT 2327
CAMARILLO, CA 93010-7531

XAVIER KNOWLES BALL
400 PASEO CAMARILLO APT 104
CAMARILLO, CA 93010-5853

XAVIER RAMIREZ
1239 CAMBRIA CT
CAMARILLO, CA 93010-3504

XAVIER SOTO
567 MCLEOD RONDO
CAMARILLO, CA 93010-6531

XAVIER VALMON
2134 KALMIA CT
OXNARD, CA 93030-6094

XAVIER VOLGENAU
2785 BAYSHORE AVE
VENTURA, CA 93001-4129

XAVIER WOFFORD
913 CALLE LA RODA UNIT A
CAMARILLO, CA 93010-2728

XENIA SOLORIO
6700 TELEPHONE RD APT 1009
VENTURA, CA 93003-5541

XI ANQI
323 TOWN FOREST CT
CAMARILLO, CA 93012-7715

XI WANG
1385 ASHTON PARK LN
NEWBURY PARK, CA 91320-3582

XIANNENG CHEN
367 E THOUSAND OAKS BLVD APT 209
THOUSAND OAKS, CA 91360-8256

XIANNI YAO
441 NEWCASTLE ST
THOUSAND OAKS, CA 91361-1339

XIAOFENG ZHU
3229 LISBON LN
OXNARD, CA 93036-7623

XIAOGUANG WANG
271 MAPLE RD
NEWBURY PARK, CA 91320-4721

XIAOHUI SHANG
720 OWENS RIVER DR
OXNARD, CA 93036-5359

XIAORUI XU
67 JENSEN CT
THOUSAND OAKS, CA 91360-7449

XIAOYUE ZHAO
610 TREE TOP LN
THOUSAND OAKS, CA 91360-2456

XIMENA COLLIE
1370 PALMER AVE
CAMARILLO, CA 93010-3326

XIMENA ORNELAS
1245 SWEETWATER AVE
CAMARILLO, CA 93010-3526

XIN GUAN
1000 NIGHTINGALE PL
OXNARD, CA 93036-8507

XIN WANG
756 CALLE LAS COLINAS
NEWBURY PARK, CA 91320-1916

XIN ZHAO
1374 DEL VERDE CT
NEWBURY PARK, CA 91320-6504

XING XIN
2716 WINDCREST CT
OXNARD, CA 93036-6238

XINHUA HUANG
474 E WILBUR RD APT 105
THOUSAND OAKS, CA 91360-7334

XINPING LUO
7031 PASEO ENCANTADA
CAMARILLO, CA 93012-9436

XIOMARA BLANCO
2752 BORCHARD RD
NEWBURY PARK, CA 91320-3863

XIOMARA PENA
647 ARNEILL RD
CAMARILLO, CA 93010-4740

XIU HO
407 WALKER AVE
CAMARILLO, CA 93010-6536

XIU ZHANG
145 E WILBUR RD APT 202
THOUSAND OAKS, CA 91360-5522

XOCHIL MORALES
1710 W HILLCREST DR APT 70
NEWBURY PARK, CA 91320-2308

XOCHITL DOMINGUEZ
6042 VIA MONTANEZ
CAMARILLO, CA 93012-9401

XOCHITL GARCIA
1872 RIBERA DR
OXNARD, CA 93030-5442

XOCHITL HURTADO
443 STAUNTON ST
CAMARILLO, CA 93010-6556

XOCHITL ORTEGA
230 W RAMONA ST APT 4
VENTURA, CA 93001-4601

XOCHITL ORTEGA
865 N OLIVE ST APT 205
VENTURA, CA 93001-1684

XOCHITL ROMERO
3362 REXFORD ST
VENTURA, CA 93003-5028

XOCHITL VIRAMONTES
739 PASEO CAMARILLO APT 65
CAMARILLO, CA 93010-725

XOCHYL OLIVARES
2608 EUCALYPTUS DR APT D
OXNARD, CA 93036-8875

XU GAO
982 JAVELIN CT
NEWBURY PARK, CA 91320-6503

XU YAJIE
5246 HIDALGO ST
CAMARILLO, CA 93012-6731

XUAN JACOBSON
724 CALLE VISTA VERDE
OXNARD, CA 93030-8068

XUAN NGUYEN
1923 CORTO TRL
OXNARD, CA 93036-8240

XUAN YUE
2122 EMPRESA LN
OXNARD, CA 93036-8241

XUEFENG ZHANG
50 MAEGAN PL APT 9
THOUSAND OAKS, CA 91362-2776

XUN JIANG
1684 GLIDER CT
NEWBURY PARK, CA 91320-6500

XUN ZHAO
612 GREEN RIVER ST
OXNARD, CA 93036-5318

YA FREEDLINE
1352 OAK TRAIL ST
NEWBURY PARK, CA 91320-5916

YA LIU
1660 GLIDER CT
NEWBURY PARK, CA 91320-6500

YADIRA AHUMADA
3108 N VENTURA RD
OXNARD, CA 93036-5360

YADIRA ALMAGUER
806 KOHALA ST
OXNARD, CA 93030-7377

YADIRA GARCIA
656 AVENIDA DEL PLATINO
NEWBURY PARK, CA 91320-2528

YADIRA MAURICIO
1451 JUSTICIA LN
OXNARD, CA 93030-6090

YADIRA MORA
1117 PASEO LAS NUBES
OXNARD, CA 93030-8046

YADIRA MORALES
1246 ALESSANDRO DR
NEWBURY PARK, CA 91320-3504

YADIRA VIVEROS
2535 APPLE LN
OXNARD, CA 93036-1562

YADOLLAH KARAMAFROOZ
893 SHADOW LAKE DR
THOUSAND OAKS, CA 91360-2595

YAHAIRA ROCHA
1209 CYPRESS POINT LN APT 102
VENTURA, CA 93003-7819

YAISHA LOVE
2105 E PONDEROSA DR APT 207
CAMARILLO, CA 93010-4659

YAJAIRA AVALOS
803 PASEO LA VIDA
OXNARD, CA 93030-8057

YAJAIRA QUINTERO
1710 MONTEVINA CIR APT 1103
OXNARD, CA 93030-696

YAKELINE GUERRERO
875 CALLE LA RODA
CAMARILLO, CA 93010-2730

YAKISHA OWSLEY
1848 LOS FELIZ DR APT 17
THOUSAND OAKS, CA 91362-3079

YAKOV KULCHINSKIY
1144 ARROYO VIEW ST
NEWBURY PARK, CA 91320-6571

YAMEI CHEN
20 PASEO MARGARITA
CAMARILLO, CA 93012-8120

YAMEL BETANCOURT
42 N WENDY DR
NEWBURY PARK, CA 91320-4350

YAMILI CARRILLO
490 E WILBUR RD APT 202
THOUSAND OAKS, CA 91360-7332

YAN SHAO
520 LANTANA ST APT 122
CAMARILLO, CA 93010-6153

YANA KHIYOD
369 PASEO DE PLAYA APT 603
VENTURA, CA 93001-2744

YANA PATTERSON
5549 RALSTON ST UNIT 203
VENTURA, CA 93003-6116

YANELLY VARGAS
2024 N H ST
OXNARD, CA 93036-2961

YANET CEJA
24 PRINCETON AVE
OXNARD, CA 93036-2502

YANET HENNESSY
1980 GINGER ST APT 89
OXNARD, CA 93036-9017

YANET VASQUEZ
520 WINCHESTER DR UNIT 210
OXNARD, CA 93036-1166

YANETE PEREZ
2444 ALVARADO ST APT L12
OXNARD, CA 93036-1737

YANETH GOMEZ
210 BRAZIL ST APT 112
THOUSAND OAKS, CA 91360-5626

YANG HONG
1228 ARROYO VIEW ST
NEWBURY PARK, CA 91320-6572

YANG SONG
1650 AMARELLE ST
NEWBURY PARK, CA 91320-5970

YANGCHEN DOLMA
5297 HIDALGO ST
CAMARILLO, CA 93012-6730

YANING ZHANG
204 CAMINO CORTINA
CAMARILLO, CA 93010-2600

YANIRA MONTEJANO
331 COLORADO RIVER PL
OXNARD, CA 93036-5302

YANIRA VELAZQUEZ
4 NADINE CT
NEWBURY PARK, CA 91320-4411

YANIV SIMON
380 TOWN FOREST CT
CAMARILLO, CA 93012-7715

YANNIAN SHAO
170 BRAZIL ST APT B4
THOUSAND OAKS, CA 91360-5660

YANPING HU
1291 ALESSANDRO DR
NEWBURY PARK, CA 91320-3511

YANZHEN XU
854 HACIENDA CIR
CAMARILLO, CA 93012-5258

YAOKAI DUAN
1921 DORRIT ST
NEWBURY PARK, CA 91320-3408

YARA FIGUEROA
529 AVENIDA DEL PLATINO
NEWBURY PARK, CA 91320-2507

YARELI CAMARENA
432 YALE CT
OXNARD, CA 93036-2557

YARITZA MENDEZ
283 RIVERPARK BLVD APT 207
OXNARD, CA 93036-7606

YARITZA RAMIREZ
718 SIDONIA AVE
VENTURA, CA 93003-5002

YAS HASHIMURA
1710 W HILLCREST DR APT 30
NEWBURY PARK, CA 91320-2305

YASAMAN BARFATANI
771 WARWICK AVE
THOUSAND OAKS, CA 91360-3725

YASEEN ARSAALAN
2400 PICKWICK DR APT 125
CAMARILLO, CA 93010-6550

YASHWANT AMEEN
1607 MEADOWGLEN CT
NEWBURY PARK, CA 91320-3470

YASIN HUMKAR
2025 LOS FELIZ DR APT 1
THOUSAND OAKS, CA 91362-3036

YASMEEN RASHEED
84 N SANTA CRUZ ST
VENTURA, CA 93001-3532

YASMIN AMBIRZ LOPEZ
1301 VENTURA BLVD SPC 122
OXNARD, CA 93036-388

YASMIN MORRISON
23 S ANN ST
VENTURA, CA 93001-3010

YASMIN ZANDI
224 GAZANIA CT
THOUSAND OAKS, CA 91362-2752

YASMINE ABDALLAT
1800 W HILLCREST DR APT 313
NEWBURY PARK, CA 91320-2336

YASNA CUEVAS
425 JONES ST
VENTURA, CA 93003-4540

YASUKO COOK
4459 MILPAS ST
CAMARILLO, CA 93012-5124

YASUKO YANAGI
2728 E PONDEROSA DR APT 105
CAMARILLO, CA 93010-4852

YAZDAN SOLTANIPOUR
2860 WAGON WHEEL RD UNIT 403
OXNARD, CA 93036-1462

YAZMIN MEDEL
2827 JOURDAN ST
OXNARD, CA 93036-1610

YAZMIN NUNEZ
501 W VINEYARD AVE APT 517
OXNARD, CA 93036-1960

YAZMIN NUNEZ
608 CEDAR ST APT 161
VENTURA, CA 93001-1946

YE YANG
673 MUSTANG ST
CAMARILLO, CA 93010-7698

YEAGER HELT
32 MARGARITA AVE
CAMARILLO, CA 93012-9430

YEDIRIA MARTINEZ
2351 LAVANDA DR
OXNARD, CA 93036-2530

YEH NIEMCHAK
869 CAYO GRANDE CT
NEWBURY PARK, CA 91320-1945

YEHEINI TORRES
852 SKEEL DR
CAMARILLO, CA 93010-2964

YEIMY ECHEVERRIA
80 BELL WAY
VENTURA, CA 93001-1618

YELENA GUERRA
3290 NYELAND AVE
OXNARD, CA 93036-8859

YELZA GUZMAN
674 PASEO LA PERLA
NEWBURY PARK, CA 91320-2451

YEN CHOU
283 TOWNSITE PROMENADE
CAMARILLO, CA 93010-7583

YEN DINH
1301 LARK AVE
VENTURA, CA 93003-6113

YEN ROMERO
235 N CONEJO SCHOOL RD APT 122
THOUSAND OAKS, CA 91362-2677

YEN VU
4832 VIA CUPERTINO
CAMARILLO, CA 93012-5227

YENI LEMUS
22 VIA ROSAL
CAMARILLO, CA 93012-5029

YENNY PACHECO
324 TOWNSITE PROMENADE APT 205
CAMARILLO, CA 93010-7874

YEQING ZHANG
1674 CALLE TURQUESA
NEWBURY PARK, CA 91320-2636

YERLIE SOTOMANGO
2580 UPPER BAY DR
OXNARD, CA 93036-6207

YESENIA ALFARO
138 S BRYN MAWR ST APT 29
VENTURA, CA 93003-4019

YESENIA ANDRADE
86 MAEGAN PL APT 4
THOUSAND OAKS, CA 91362-2787

YESENIA COPNDRES
663 LAS POSAS RD APT 106
CAMARILLO, CA 93010-5722

YESENIA CRUZ
84 GAY DR
VENTURA, CA 93003-5308

YESENIA GARCIA
1642 GLENBROCK LN
NEWBURY PARK, CA 91320-1809

YESENIA HUGHES
4920 THILLE ST
VENTURA, CA 93003-8231

YESENIA JIMENEZ
553 HOLLY AVE
OXNARD, CA 93036-1904

YESENIA LEMUS
1421 LOMBARD ST APT 2404
OXNARD, CA 93030-8276

YESENIA LOPEZ
1874 REGENT ST
CAMARILLO, CA 93010-4559

YESENIA MEDINA
5451 BENJAMIN CT
VENTURA, CA 93003-419

YESENIA MONTES
223 LAFAYETTE DR
OXNARD, CA 93036-2466

YESENIA NAVA
290 RIVERDALE CT APT 1106
CAMARILLO, CA 93012-7629

YESENIA OROZCO
6500 TELEPHONE RD APT 2202
VENTURA, CA 93003-8402

YESENIA RAMOS
1641 MONTEVINA CIR APT 1503
OXNARD, CA 93030-8281

YESENIA REYES
1666 CALLE DIAMONTE
NEWBURY PARK, CA 91320-2608

YESENIA VALENCIA
649 FLATHEAD RIVER ST
OXNARD, CA 93036-5308

YESENIA YANEZ
1976 LOS FELIZ DR APT 201
THOUSAND OAKS, CA 91362-5538

YESHUA BALTAZAR
375 W RAMONA ST SPC 43
VENTURA, CA 93001-4650

YESSICA HERNANDEZ
1659 CALLE ZAFIRO
NEWBURY PARK, CA 91320-2647

YESSICA LOPEZ
86 REDWOOD CIR
VENTURA, CA 93003-3672

YESSICA TORRES
175 S VENTURA AVE UNIT 212
VENTURA, CA 93001-2779

YESSIKA HERNANDEZ
1101 VENTURA BLVD SPC 193
OXNARD, CA 93036-350

YEVGENY ALEKSANDROVICH
1346 E HILLCREST DR UNIT 47
THOUSAND OAKS, CA 91362-2569

YEVGENY CHAN
298 LARCH CREST CT
NEWBURY PARK, CA 91320-4747

YEXICA CRUZ
1100 VIA MONTOYA
CAMARILLO, CA 93010-4841

YI CHANG
585 BROSSARD DR
THOUSAND OAKS, CA 91360-5921

YI NGUYEN
751 ARNEILL RD
CAMARILLO, CA 93010-4743

YICONG LIANG
480 LAURIE LN APT 5
THOUSAND OAKS, CA 91360-5515

YIH LIN
3000 MOONLIGHT PARK AVE
OXNARD, CA 93036-5325

YII LIU
271 FOX HILLS DR
THOUSAND OAKS, CA 91361-1302

YIIT PASKO
340 LYNN OAKS CT
NEWBURY PARK, CA 91320-4759

YIMENG LIU
1108 AMBERTON LN
NEWBURY PARK, CA 91320-3548

YIN LO
1300 SARATOGA AVE UNIT 202
VENTURA, CA 93003-6402

YING LIN
1594 SILVER SHADOW DR
NEWBURY PARK, CA 91320-3524

YING WANG
728 CALLE PORTILLA
CAMARILLO, CA 93010-9206

YING WU
669 SAGE BROOK CT
CAMARILLO, CA 93010-7579

YIRGALEM WOLDEMARIAM
1237 E SANTA CLARA ST APT 8
VENTURA, CA 93001-3165

YISSEL BARAJAS
548 COMMONS PARK DR
CAMARILLO, CA 93012-7761

YIWEI MA
920 WARWICK AVE
THOUSAND OAKS, CA 91360-3620

YMER ALI
1215 ANCHORS WAY DR SPC 292
VENTURA, CA 93001-5275

YNACIO CORTEZ
1893 COLONIA PL
CAMARILLO, CA 93010-7800

YOANNA SOLIMAN
1839 TANAGER ST
VENTURA, CA 93003-245

YOGESH PATEL
3091 WHITE ROCK RD
CAMARILLO, CA 93012-7722

YOJANA NUNO
1925 LOS FELIZ DR APT 169
THOUSAND OAKS, CA 91362-5504

YOKO HORI
47 GREENMEADOW DR
NEWBURY PARK, CA 91320-4180

YOKO SUGIURA
1119 AGUSTA AVE
CAMARILLO, CA 93010-3112

YOLA TRAYNOR
251 HILL RANCH DR
THOUSAND OAKS, CA 91362-2783

YOLANDA ANGELES
260 W COLLINS ST
OXNARD, CA 93036-1205

YOLANDA AVILA
1511 SONATA DR
OXNARD, CA 93030-106

YOLANDA BANALES
1300 MEADOWLARK LN
OXNARD, CA 93036-6270

YOLANDA BECERRA
1301 VENTURA BLVD SPC 135
OXNARD, CA 93036-8300

YOLANDA BROWN
1920 GINGER ST APT 31
OXNARD, CA 93036-2933

YOLANDA CARRILLO
845 VIVIANA DR
OXNARD, CA 93030-5086

YOLANDA CERDA
783 MASTERSON DR
THOUSAND OAKS, CA 91360-5948

YOLANDA CHAVEZ
2020 DEL REY PL
OXNARD, CA 93030-7349

YOLANDA CORONADO
553 CORSICANA DR
OXNARD, CA 93036-1407

YOLANDA DANIELS
401 DANVERS RIVER DR APT 209
OXNARD, CA 93036-5558

YOLANDA DOOMANY
731 BLUE OAK AVE
NEWBURY PARK, CA 91320-4014

YOLANDA FAGGIN
1387 E THOUSAND OAKS BLVD APT B
THOUSAND OAKS, CA 91362-2834

YOLANDA FERNANDEZ
311 RIVERPARK BLVD UNIT 204
OXNARD, CA 93036-7638

YOLANDA FLORES
1301 VENTURA BLVD SPC 86
OXNARD, CA 93036-1876

YOLANDA GALVAN
2343 WARBLER AVE
VENTURA, CA 93003-7140

YOLANDA GARCIA
328 W RAMONA ST
VENTURA, CA 93001-1647

YOLANDA GARCIA
330 FLITTNER CIR
THOUSAND OAKS, CA 91360-5904

YOLANDA GOMEZ
711 CALIENTE WAY
OXNARD, CA 93036-2482

YOLANDA GUERRA
443 OCCIDENTAL DR APT 11
OXNARD, CA 93036-2440

YOLANDA HYING
131 LA FORTUNA
NEWBURY PARK, CA 91320-1012

YOLANDA LOPEZ
1980 EVANS AVE
VENTURA, CA 93001-3514

YOLANDA LUNA
1513 NADADOR PL
OXNARD, CA 93030-2563

YOLANDA MANUEL
784 ALIENTO WAY
CAMARILLO, CA 93012-5280

YOLANDA MASMELA
1127 SEAL CT
VENTURA, CA 93001-4247

YOLANDA MELANO
315 RIVERPARK BLVD UNIT 301
OXNARD, CA 93036-7683

YOLANDA MORALES
12 COPLAND CIR
VENTURA, CA 93003-5218

YOLANDA MORIN
3445 REXFORD ST
VENTURA, CA 93003-5029

YOLANDA NAJAR
3242 SANTA CLARA AVE APT E
OXNARD, CA 93036-8923

YOLANDA NAVARRO
660 HOLLY AVE
OXNARD, CA 93036-1932

YOLANDA OCAMPO
2027 VERACRUZ LN
OXNARD, CA 93036-8224

YOLANDA OLIVAS
409 CORSICANA DR
OXNARD, CA 93036-1305

YOLANDA PAREDES
850 PIEDRA WAY
OXNARD, CA 93030-417

YOLANDA PEREZ
2261 ISABELLA ST
OXNARD, CA 93036-2621

YOLANDA RAMIRES
311 RIVERPARK BLVD UNIT 202
OXNARD, CA 93036-7638

YOLANDA RODRIGUEZ
1643 CALLE DIAMONTE
NEWBURY PARK, CA 91320-2607

YOLANDA RODRIGUEZ
1721 CALLE ZAFIRO
NEWBURY PARK, CA 91320-2653

YOLANDA RODRIGUEZ
2725 VENTURA BLVD SPC 1
OXNARD, CA 93036-8885

YOLANDA SALAGUBANG
1140 VAQUERO CIR
OXNARD, CA 93030-6174

YOLANDA SALAS
788 PINETREE CIR APT 16
THOUSAND OAKS, CA 91360-3812

YOLANDA SALAZAR
708 JAY AVE
CAMARILLO, CA 93010-2821

YOLANDA SALVAS
1740 VENTURA BLVD APT 2A
CAMARILLO, CA 93010-7863

YOLANDA SCHARDT
2688 TRUMAN ST
CAMARILLO, CA 93010-3531

YOLANDA SEGOVIA
2578 COLONIA AVE
OXNARD, CA 93036-1230

YOLANDA SIMENTAL
1641 ALMANOR ST
OXNARD, CA 93030-6184

YOLANDA SMITH
2237 ERMINE AVE
VENTURA, CA 93003-6812

YOLANDA STARR
1112 CORTE TULAROSA
CAMARILLO, CA 93010-7449

YOLANDA VALDIVIA
5320 HEATHER ST
CAMARILLO, CA 93012-7314

YOLANDA VICTORIA
1441 CYPRESS POINT LN APT 102
VENTURA, CA 93003-7816

YOLANDA VIRMONTES
319 VANDERBILT DR
OXNARD, CA 93036-2456

YOLANDA WOODS
912 COMANCHE CT
CAMARILLO, CA 93010-2913

YOLANDA ZAVALA
1584 MARSELLA DR
OXNARD, CA 93030-5094

YOLANDA ZAVALA
488 AVENIDA DE LA PLATA
NEWBURY PARK, CA 91320-2403

YOLI HERNANDEZ
5961 PASEO ENCANTADA
CAMARILLO, CA 93012-9403

YOLI MOSS
1371 ECHO ST
OXNARD, CA 93036-2508

YONATAN BERHANE
621 FOREST PARK BLVD
OXNARD, CA 93036-5312

YONATAN VAKNIN
668 LOS VIENTOS DR
NEWBURY PARK, CA 91320-2816

YONG CHENG
7035 FLICKER CT
VENTURA, CA 93003-6232

YONG LEE
2120 ZOCOLO ST APT 250
OXNARD, CA 93036-3770

YONG MAY
729 WARWICK AVE
THOUSAND OAKS, CA 91360-3718

YONG PARK
1340 E HILLCREST DR UNIT 7
THOUSAND OAKS, CA 91362-2559

YONG PARK
844 SAINT CHARLES DR APT 8
THOUSAND OAKS, CA 91360-4007

YONGDONG YANG
1770 BUTTERFLY CT
NEWBURY PARK, CA 91320-5909

YONGJIE LING
1920 BRONSON ST
CAMARILLO, CA 93010-4523

YONGMING GAO
1381 ASHTON PARK LN
NEWBURY PARK, CA 91320-3582

YONI RUBIO
418 S ASHWOOD AVE
VENTURA, CA 93003-3716

YOON CHANG
6600 TELEPHONE RD APT 1405
VENTURA, CA 93003-837

YORAM MAKOW
750 CLYDE RIVER RD UNIT 103
OXNARD, CA 93036-5574

YOSHIKO NAGATOSHI
5203 PASEO RICOSO
CAMARILLO, CA 93012-5326

YOSHIMI KITA
264 CALLE NAVARRO
CAMARILLO, CA 93010-1735

YOSHITO LOYD
1262 NEWBURY RD SPC 17
NEWBURY PARK, CA 91320-6417

YOSHIYE SAKAMOTO
2667 KENTIA ST
OXNARD, CA 93036-6201

YOSIF NAWABI
753 WARWICK AVE
THOUSAND OAKS, CA 91360-3720

YOU WU
648 WARWICK AVE
THOUSAND OAKS, CA 91360-3717

YOUNETTA MERRIMAN
2014 LOS FELIZ DR APT 101
THOUSAND OAKS, CA 91362-5555

YOUNG CHO
5207 VIA CALDERON
CAMARILLO, CA 93012-6739

YOUNG HONG
738 BENNETT AVE
VENTURA, CA 93003-411

YOUNG HWANG
3747 CALLE POSADAS
NEWBURY PARK, CA 91320-1934

YOUNG JACKSON
501 S JOANNE AVE
VENTURA, CA 93003-4729

YOUNG KIM
699 TARLOW ST
VENTURA, CA 93003-397

YOUNG LEE
1541 SILVER SHADOW DR
NEWBURY PARK, CA 91320-3525

YOUNG PAI
25 W KELLY RD
NEWBURY PARK, CA 91320-3816

YOUNG PARADYSE
5241 BUENA MESA CT
CAMARILLO, CA 93012-5314

YOUNG RAMSAY
728 FOREST PARK BLVD APT 205
OXNARD, CA 93036-5429

YOUNG SHIN
2392 ADRIAN ST
NEWBURY PARK, CA 91320-3307

YOUNG SHIN
271 CAMINO TOLUCA
CAMARILLO, CA 93010-2667

YOUPING GAO
95 AVOCADO PL
CAMARILLO, CA 93010-8468

YOUSIF ABDULHUSSAIN
674 NILE RIVER DR
OXNARD, CA 93036-5358

YOUSSEF HMAMOUCHE
1800 W HILLCREST DR APT 271
NEWBURY PARK, CA 91320-2332

YOUSSEF KLER
6500 TELEPHONE RD APT 2503
VENTURA, CA 93003-4451

YP WANG
1683 AMARELLE ST
NEWBURY PARK, CA 91320-5972

YRMA ARREGUIN
891 SALEM AVE
OXNARD, CA 93036-1422

YRMA DEPAZ
64 VIA SINTRA
CAMARILLO, CA 93012-5033

YSIDRO HERNANDEZ
216 SAINT MARYS DR
OXNARD, CA 93036-2415

YU LI
555 LAURIE LN APT O8
THOUSAND OAKS, CA 91360-5539

YU XIFENG
1042 HINGHAM LN
VENTURA, CA 93001-3804

YUAN BABCOCK
20148 VILLAGE 20
CAMARILLO, CA 93012-7532

YUAN ORTIZ
5997 CARDINAL ST
VENTURA, CA 93003-6508

YUAN YANG
2462 PLEASANT WAY UNIT B
THOUSAND OAKS, CA 91362-3275

YUBEL MARRINEZ
6373 HUMMINGBIRD ST
VENTURA, CA 93003-7921

YUDIN ROA
2651 WAGON WHEEL RD UNIT 318
OXNARD, CA 93036-1359

YUEHLING LUC
803 CAYO GRANDE CT
NEWBURY PARK, CA 91320-1944

YUESHA CHEN
211 N MARCELLO AVE
NEWBURY PARK, CA 91320-3639

YUESHENG LI
1698 RAMONA DR
NEWBURY PARK, CA 91320-3458

YUJAIN CHANG
12 WESTBURY ST
THOUSAND OAKS, CA 91360-3653

YUJI HIROSE
865 WOODLAWN DR
THOUSAND OAKS, CA 91360-2573

YUK LEE
5341 BUENA MESA CT
CAMARILLO, CA 93012-5312

YUKIKO GURULE
50 N ASH ST
VENTURA, CA 93001-2902

YUKIKO KAINZ
3353 SHADETREE WAY
CAMARILLO, CA 93012-7736

YUKO ISHIKAWA
609 FLATHEAD RIVER ST
OXNARD, CA 93036-5308

YUKO STAATERMAN
152 MAEGAN PL APT 8
THOUSAND OAKS, CA 91362-2795

YUKO WISE
457 FLATHEAD RIVER ST
OXNARD, CA 93036-5306

YULEISI VIRGENCORTEZ
2640 WAGON WHEEL RD APT 307
OXNARD, CA 93036-2141

YULI GRANDI
5129 ALTA COLINA RD
CAMARILLO, CA 93012-5357

YULIANA MORALES
1723 CALLE ZAFIRO
NEWBURY PARK, CA 91320-2653

YULIANA PEREZ
3109 MOSS LANDING BLVD
OXNARD, CA 93036-5327

YULISA PEREZ
2400 PICKWICK DR APT 211
CAMARILLO, CA 93010-6553

YULISA SUCHITTE
1890 W HILLCREST DR APT 524
NEWBURY PARK, CA 91320-2362

YULISSA MATEO
2825 VENTURA BLVD APT 20
OXNARD, CA 93036-8825

YULIYA GREBEN
5056 VERDUGO WAY
CAMARILLO, CA 93012-6701

YULIYA HERYAK
2218 E MAIN ST UNIT 304
VENTURA, CA 93001-3596

YULIYA PARRA
421 S BRENT ST
VENTURA, CA 93003-4706

YULIYA TURNER
115 DICKENSON AVE
NEWBURY PARK, CA 91320-4324

YULIYA ZATURENSKAYA
667 EARL JOSEPH DR
CAMARILLO, CA 93010-7832

YUN BAI
1615 BLUE CANYON ST
NEWBURY PARK, CA 91320-6550

YUN LEE
5058 VIA CUPERTINO
CAMARILLO, CA 93012-5240

YUN SHIN
766 VISTA PALACIO
CAMARILLO, CA 93012-931

YUNA KIM
2960 SHIRLEY DR
NEWBURY PARK, CA 91320-3039

YUNUEN CEJA
3408 REXFORD ST
VENTURA, CA 93003-5017

YUQING YANG
1603 BLUE CANYON ST
NEWBURY PARK, CA 91320-6550

YURI RIVKIND
703 BLUE OAK AVE
NEWBURY PARK, CA 91320-4008

YURI TSUJMOTO
626 FLATHEAD RIVER ST
OXNARD, CA 93036-5308

YURIKO HAZLETT
465 W GONZALES RD UNIT 102
OXNARD, CA 93036-2981

YUSAK ISHIBASHI
400 PASEO CAMARILLO APT 312
CAMARILLO, CA 93010-5993

YUSEOK SEO
964 WEBER CIR APT 201
VENTURA, CA 93003-8240

YUSUF BALOGUN
317 ELK RIVER PL
OXNARD, CA 93036-5304

YUSUF OMOZEGIELE
1201 RAMONA DR
NEWBURY PARK, CA 91320-3572

YUTAKA KUBOTA
679 WALCOTT AVE
VENTURA, CA 93003-420

YUTAKA SARUMARU
1216 VISTA CANYON LN
NEWBURY PARK, CA 91320-1005

YUYU WANG
3559 SPANISH GATE DR
NEWBURY PARK, CA 91320-2052

YVETTE ANDERSON
5104 GALANO DR
CAMARILLO, CA 93012-5236

YVETTE BETANCOURT
3382 HENRY DR
NEWBURY PARK, CA 91320-2915

YVETTE BIBIAN
358 TOWNSITE PROMENADE APT 204
CAMARILLO, CA 93010-7879

YVETTE BONHAM
257 CALLE LA GRANADA UNIT C
CAMARILLO, CA 93010-2680

YVETTE BROWNSTONE
3398 ARMADA DR APT 5
VENTURA, CA 93003-4948

YVETTE CORTEZ
1578 MOBIL AVE
CAMARILLO, CA 93010-3348

YVETTE CUEVAS
912 CORSICANA DR
OXNARD, CA 93036-1401

YVETTE DELEON
1159 E META ST APT 4
VENTURA, CA 93001-3137

YVETTE DUBEAU
342 SOMERSET CIR
THOUSAND OAKS, CA 91360-3510

YVETTE DUHAMEL
5167 COLONY DR
CAMARILLO, CA 93012-5318

YVETTE FOSCO
2942 SHERWIN AVE
VENTURA, CA 93003-7223

YVETTE FRANCO
1817 E THOMPSON BLVD APT 3
VENTURA, CA 93001-3462

YVETTE FRENCH
473 CHERRY HILLS LN
NEWBURY PARK, CA 91320-4175

YVETTE GAMBOA
1486 RAVEN AVE
VENTURA, CA 93003-6131

YVETTE GARCIA
651 COURTNEY CT
NEWBURY PARK, CA 91320-3008

YVETTE GARCIA
805 CALLE LA PRADA
CAMARILLO, CA 93010-2726

YVETTE GONSALES
460 FOREST PARK BLVD APT 224
OXNARD, CA 93036-5497

YVETTE GUTIERREZ
657 LANTANA ST APT 52
CAMARILLO, CA 93010-6129

YVETTE HARTNETT
235 N CONEJO SCHOOL RD APT 123
THOUSAND OAKS, CA 91362-2677

YVETTE HAWKINS
323 ROSEWOOD ST
VENTURA, CA 93001-1670

YVETTE KARCICH
2155 EUCLID CIR
CAMARILLO, CA 93010-3272

YVETTE KLEISER
189 COLT LN
THOUSAND OAKS, CA 91361-5202

YVETTE MARTINEZ
2785 VENTURA BLVD
OXNARD, CA 93036-8844

YVETTE MEJIA
1119 NINA DR
OXNARD, CA 93030-5475

YVETTE RODRIGUEZ
355 CORSICANA DR
OXNARD, CA 93036-1306

YVETTE ULLOA
376 BENT TWIG AVE
CAMARILLO, CA 93012-5144

YVONNE ADANG
821 CALLE PECOS
THOUSAND OAKS, CA 91360-2320

YVONNE AGUILAR
1265 ACADIA PL
VENTURA, CA 93003-5956

YVONNE ARMAS
737 PASEO CAMARILLO APT 31
CAMARILLO, CA 93010-846

YVONNE BEAS
243 E WILBUR RD APT 102
THOUSAND OAKS, CA 91360-5488

YVONNE BELTRAN
53 GREENMEADOW DR
NEWBURY PARK, CA 91320-4180

YVONNE BROWN
4449 CALLE MAPACHE
CAMARILLO, CA 93012-941

YVONNE CAMPBELL
1333 RAMONA DR
NEWBURY PARK, CA 91320-3556

YVONNE CARRILLO
2651 WAGON WHEEL RD UNIT 506
OXNARD, CA 93036-1399

YVONNE CERVANTEZ
2204 CHANDLER ST
CAMARILLO, CA 93010-4613

YVONNE CHITWOOD
7092 HARMON DR
VENTURA, CA 93003-7150

YVONNE COLLINS
402 MADRESELVA CT
CAMARILLO, CA 93012-6816

YVONNE COTRONEO
3415 NEVA CIR
NEWBURY PARK, CA 91320-4338

YVONNE CRONIN
2065 WHEELWRIGHT LN
NEWBURY PARK, CA 91320-2394

YVONNE DARBY
826 VINTON CT
THOUSAND OAKS, CA 91360-5951

YVONNE DE BREE
1396 RAMONA DR
NEWBURY PARK, CA 91320-3550

YVONNE DELAGARZA
1301 VENTURA BLVD SPC 23
OXNARD, CA 93036-8325

YVONNE ELLROTT
839 VISTA ARRIAGO
CAMARILLO, CA 93012-9412

YVONNE ERICSON
1759 CORONADO CT
CAMARILLO, CA 93010-6244

YVONNE ERWIN
575 MCLEOD RONDO
CAMARILLO, CA 93010-6531

YVONNE FALCON
3015 MOSS LANDING BLVD
OXNARD, CA 93036-5326

YVONNE FISCHER
1363 SAN SIMEON CT UNIT 6
VENTURA, CA 93003-6034

YVONNE FUKUTOMI
1000 ORION WAY
OXNARD, CA 93036-6297

YVONNE GARCIA
1150 VENTURA BLVD SPC 71
CAMARILLO, CA 93010-7671

YVONNE GARCIA
665 KIRK AVE
VENTURA, CA 93003-5058

YVONNE GEMELLARO
6103 SAN DIMAS AVE
CAMARILLO, CA 93012-8117

YVONNE GLISSON
351 CHESTNUT HILL CT APT 36
THOUSAND OAKS, CA 91360-3829

YVONNE GOMEZ
3280 STRATHMORE DR
VENTURA, CA 93003-4813

YVONNE GONZALEZ
147 GREEN GLADE CT
CAMARILLO, CA 93010-2626

YVONNE GONZALEZ
387 OCCIDENTAL DR
OXNARD, CA 93036-2451

YVONNE GRAVES
1105 BELLEZA ST
CAMARILLO, CA 93012-8164

YVONNE GUZMAN
353 RIVERPARK BLVD UNIT 203
OXNARD, CA 93036-7647

YVONNE JONES
1023 E META ST
VENTURA, CA 93001-3056

YVONNE JUAREZ
3556 SANTA CLARA AVE
OXNARD, CA 93036-7910

YVONNE KAPLISH
695 COUNTY SQUARE DR UNIT 15
VENTURA, CA 93003-5468

YVONNE KARLSBERG
45 VALLEY VISTA DR
CAMARILLO, CA 93010-1761

YVONNE LOWE
254 STONEGATE RD
CAMARILLO, CA 93010-7573

YVONNE MENARD
1819 POLI ST
VENTURA, CA 93001-2362

YVONNE MORTEN
3700 DEAN DR UNIT 207
VENTURA, CA 93003-3269

YVONNE NASSIF
86 CORTE CERRITO
CAMARILLO, CA 93010-1712

YVONNE O'KANE
2822 SURFRIDER AVE
VENTURA, CA 93001-4138

YVONNE PADILLA
1729 E OCEAN AVE
VENTURA, CA 93001-3301

YVONNE RAMOS
701 PASEO CAMARILLO APT 243
CAMARILLO, CA 93010-808

YVONNE RICE
900 WEBER CIR APT 204
VENTURA, CA 93003-8248

YVONNE ROBLES
363 HODENCAMP RD APT 140
THOUSAND OAKS, CA 91360-5654

YVONNE RUIZ
1369 HACIENDA DR
OXNARD, CA 93030-414

YVONNE SANCHEZ
256 EL MEDIO ST
VENTURA, CA 93001-1728

YVONNE SAPIEN
3448 ORANGE DR
OXNARD, CA 93036-8833

YVONNE STARK
120 SILAS AVE
NEWBURY PARK, CA 91320-4442

YVONNE THOMAS
411 WHITEGATE RD
NEWBURY PARK, CA 91320-3805

YVONNE VALENCIA
137 S PALM ST APT 501
VENTURA, CA 93001-2735

YVONNE VASQUEZ
2990 FRIEDRICH RD
OXNARD, CA 93036-8855

YVONNE WILLIAMS
509 W GAINSBOROUGH RD APT 202
THOUSAND OAKS, CA 91360-2435

ZA THANG
324 BRODERICK AVE
VENTURA, CA 93003-4223

ZABELLE MUGER
1156 AMBERTON LN
NEWBURY PARK, CA 91320-3559

ZABRINA LIEVANOS
1300 SARATOGA AVE UNIT 702
VENTURA, CA 93003-6407

ZAC RYNO
3951 MADISON ST
VENTURA, CA 93003-3610

ZAC TAYLOR
3806 LESSER DR
NEWBURY PARK, CA 91320-1950

ZAC VANNARATH
1068 CALLE EL CONDOR UNIT B
CAMARILLO, CA 93010-2998

ZACH KELLY
815 CALLE LA ROCHA
CAMARILLO, CA 93010-2727

ZACH QUILLIN
5609 NORTHWIND CT
VENTURA, CA 93003-241

ZACHARIAH MERCADO
1125 ACADIA PL
VENTURA, CA 93003-5901

ZACHARIAH MORRIS
169 FLITTNER CIR
THOUSAND OAKS, CA 91360-5903

ZACHARY BAKER
1019 THOMAS LN
VENTURA, CA 93003-5268

ZACHARY BARKER
2251 GRANDVIEW DR
CAMARILLO, CA 93010-7948

ZACHARY BEAL
342 VILLAGE COMMONS BLVD
CAMARILLO, CA 93012-7730

ZACHARY BENDIKS
282 SPRING OAK RD UNIT 2235
CAMARILLO, CA 93010-7521

ZACHARY BOLLINGER
372 BENT TWIG AVE
CAMARILLO, CA 93012-5144

ZACHARY CLIFFORD
155 HOWARD ST
VENTURA, CA 93003-2612

ZACHARY FISHAUF
2830 WAGON WHEEL RD UNIT 202
OXNARD, CA 93036-1187

ZACHARY FITCH
3182 PORTER LN
VENTURA, CA 93003-4841

ZACHARY FLORES
130 BEACH SIDE CT
VENTURA, CA 93001-4530

ZACHARY FRIEDMAN
678 WARWICK AVE
THOUSAND OAKS, CA 91360-3728

ZACHARY GALARZA
248 S HEMLOCK ST APT 31
VENTURA, CA 93001-5140

ZACHARY GERKEY
1274 BEACHMONT ST
VENTURA, CA 93001-4228

ZACHARY GREGG
1954 S HILL RD
VENTURA, CA 93003-6129

ZACHARY GROSSMAN
1665 SAN NICHOLAS ST
VENTURA, CA 93001-3343

ZACHARY HANSON
627 REDWOOD AVE
VENTURA, CA 93003-3630

ZACHARY HAYES
205 S DUNNING ST
VENTURA, CA 93003-3305

ZACHARY HIXSON
252 SPRING OAK RD UNIT 2425
CAMARILLO, CA 93010-7515

ZACHARY HOFFMAN
1692 SAN NICHOLAS ST
VENTURA, CA 93001-3340

ZACHARY JIMENEZ
1572 CHARTERWOOD CT
THOUSAND OAKS, CA 91362-2777

ZACHARY JIRKOVSKY
2444 WAXWING AVE
VENTURA, CA 93003-7170

ZACHARY JOHNSTON
700 ARBOR AVE
VENTURA, CA 93003-4804

ZACHARY KIBBEE
844 CAYO GRANDE CT
NEWBURY PARK, CA 91320-1943

ZACHARY KIMBALL
3060 CHANNEL DR APT 7
VENTURA, CA 93003-4929

ZACHARY KING
188 COLT LN
THOUSAND OAKS, CA 91361-5201

ZACHARY KING
740 FLATHEAD RIVER ST
OXNARD, CA 93036-5439

ZACHARY KITT
2020 SUNSET DR
VENTURA, CA 93001-2353

ZACHARY KOSLOW
739 WINCHESTER DR
OXNARD, CA 93036-1473

ZACHARY LACAVERA
271 REDWOOD AVE
VENTURA, CA 93003-3622

ZACHARY LINMAN
762 POLI ST
VENTURA, CA 93001-2992

ZACHARY MARSHALL
25 IRENA AVE
CAMARILLO, CA 93012-8105

ZACHARY MASON
523 ARTISAN RD
NEWBURY PARK, CA 91320-5714

ZACHARY MEYER
209 RIVERDALE CT APT 550
CAMARILLO, CA 93012-7795

ZACHARY NOLAN
276 GREEN MOOR PL
THOUSAND OAKS, CA 91361-1161

ZACHARY OVARES
170 N JOANNE AVE
VENTURA, CA 93003-2930

ZACHARY PFORR
2640 WAGON WHEEL RD APT 146
OXNARD, CA 93036-2131

ZACHARY PHELPS
1920 BANCROFT ST
CAMARILLO, CA 93010-4510

ZACHARY PINKUS
134 MAEGAN PL APT 5
THOUSAND OAKS, CA 91362-2763

ZACHARY PULLAMS
2651 WAGON WHEEL RD UNIT 526
OXNARD, CA 93036-1447

ZACHARY RUGEE
3798 SAN CLEMENTE CT
NEWBURY PARK, CA 91320-3716

ZACHARY SCURRAH
156 S SEAWARD AVE
VENTURA, CA 93003-2621

ZACHARY SEMLER
234 FOX RIDGE DR
THOUSAND OAKS, CA 91361-1306

ZACHARY SHULER
482 CALLE ARROYO
THOUSAND OAKS, CA 91360-2503

ZACHARY SMITH
1253 MODESTO AVE
CAMARILLO, CA 93010-3145

ZACHARY SPAHR
926 TUPELO WOOD CT
NEWBURY PARK, CA 91320-3650

ZACHARY STOKES
6326 GOLDENEYE ST
VENTURA, CA 93003-233

ZACHARY SULLIVAN
998 CAMINO LA MADERA UNIT A
CAMARILLO, CA 93010-1774

ZACHARY SWANSON
281 ALISO ST
VENTURA, CA 93001-2101

ZACHARY TYDINGS
2063 AYALA ST
VENTURA, CA 93001-3712

ZACHARY WINN
3143 ORLEANS LN
OXNARD, CA 93036-5344

ZACHARY WIZNITZER
640 CAMINO MANZANAS
THOUSAND OAKS, CA 91360-2118

ZACHERY GEIST
2400 PICKWICK DR APT 210
CAMARILLO, CA 93010-6553

ZACK ANDERSON
3155 ARMADA DR
VENTURA, CA 93003-4809

ZACK BARRETT
1800 FOURSITE LN APT 10
THOUSAND OAKS, CA 91362-3054

ZACK FREEMAN
66 S VENTURA AVE APT 114
VENTURA, CA 93001-2738

ZACK POOLMAN
3700 DEAN DR UNIT 1106
VENTURA, CA 93003-3336

ZACK TROILO
53 LIVE OAK DR
VENTURA, CA 93001-3313

ZACK WOODS
3342 ARMADA DR
VENTURA, CA 93003-4908

ZACKARY ORTIZ
105 MARKER AVE
CAMARILLO, CA 93010-7721

ZACKARY ROLEDER
209 RIVERDALE CT APT 541
CAMARILLO, CA 93012-7795

ZACKERY KEARSLEY
6039 PROMONTORY LN APT 535
VENTURA, CA 93003-6688

ZACKRY BARCLIFT
20113 VILLAGE 20
CAMARILLO, CA 93012-7505

ZAHARI SCHTONOV
841 WARWICK AVE
THOUSAND OAKS, CA 91360-3600

ZAHIR AMILEE
2020 LOS FELIZ DR APT 101
THOUSAND OAKS, CA 91362-5558

ZAHIRA ESPINOZA
1255 RAMONA DR
NEWBURY PARK, CA 91320-3540

ZAHRA FATEMI
953 BALLINA CT
NEWBURY PARK, CA 91320-3612

ZAHRA KHAIRZAD
833 PASEO CAMARILLO APT 393
CAMARILLO, CA 93010-867

ZAHRA KHANIARBAIG
192 SILAS AVE
NEWBURY PARK, CA 91320-4454

ZAHRA SABOUR
908 CAYO GRANDE CT
NEWBURY PARK, CA 91320-1947

ZAIDA DURAN
643 PIONEER ST
CAMARILLO, CA 93010-7719

ZAIDA FARALA
1004 LOMBARD ST
OXNARD, CA 93030-7393

ZAIDA VRYHOF
6500 TELEPHONE RD APT 501
VENTURA, CA 93003-4452

ZAKARIE KLAPPER
3127 HARBOR BLVD
VENTURA, CA 93001-4218

ZAKARIYYA PATEL
1844 GALWAY LN
NEWBURY PARK, CA 91320-3424

ZAMANDA CRUZ
174 JERANIOS CT
THOUSAND OAKS, CA 91362-2729

ZAMANTA NIX
2400 PICKWICK DR APT 111
CAMARILLO, CA 93010-6548

ZAMEER KOHBANDI
719 PASEO CAMARILLO APT 139
CAMARILLO, CA 93010-892

ZAMUEL EQUIGUA
56 S GARDEN ST APT 8
VENTURA, CA 93001-2578

ZANDRA DELAMAR
3700 DEAN DR UNIT 3406
VENTURA, CA 93003-3360

ZANE ORTEGA
500 FOREST PARK BLVD APT 118A
OXNARD, CA 93036-5516

ZANKHANA DESAI
234 FERRO DR
VENTURA, CA 93001-2667

ZAQUERY KUNDIN
510 MERRITT AVE
CAMARILLO, CA 93010-4831

ZARA DRAGOO
1595 SAN NICHOLAS ST
VENTURA, CA 93001-3344

ZARA NKRUMAH
404 S EVERGREEN DR
VENTURA, CA 93003-4508

ZAREEN NADEEM
844 SAINT CHARLES DR APT 6
THOUSAND OAKS, CA 91360-4007

ZAREH KANTZABEDIAN
949 SAND CT
VENTURA, CA 93001-4154

ZAREMA SEYMOUR
5056 SHENANDOAH ST
VENTURA, CA 93003-5971

ZARLASHT PHOPAL
1725 OLEARY CT
NEWBURY PARK, CA 91320-3435

ZARMINA NAWABI
819 PASEO LA VIDA
OXNARD, CA 93030-8057

ZAROUI MINASIAN
260 ERBES RD APT 10
THOUSAND OAKS, CA 91362-2735

ZAURIEL LUNA
1301 VENTURA BLVD SPC 93
OXNARD, CA 93036-8385

ZBIGNIEW KINDELA
1068 MOUNTAIN OAK PL
NEWBURY PARK, CA 91320-3569

ZDENKA SCHULZE
236 QUAILS TRL
THOUSAND OAKS, CA 91361-1321

ZDZISLAW PASTERNAK
1386 E HILLCREST DR APT 731
THOUSAND OAKS, CA 91362-2504

ZEB CLAYTON
7225 CHAMOIS ST
VENTURA, CA 93003-7058

ZEBULON GRIJALVA
2651 UPPER BAY DR
OXNARD, CA 93036-6242

ZEE LAVIE
2835 SEAHORSE AVE
VENTURA, CA 93001-4149

ZEED JARRAH
309 DANVERS RIVER ST
OXNARD, CA 93036-5303

ZEIDA FLORES
403 W SIMPSON ST
VENTURA, CA 93001-1864

ZEINAB AHARI
500 DELPHINIUM PL
OXNARD, CA 93036-9051

ZEINAB KASSEM
702 WOODLAWN DR
THOUSAND OAKS, CA 91360-2570

ZEKE VARGAS
1611 MARINERO PL
OXNARD, CA 93030-2568

ZEKROLLAH ALI
1691 EDGEWATER LN
CAMARILLO, CA 93010-6011

ZELING JIANG
1905 GALWAY LN
NEWBURY PARK, CA 91320-3426

ZELMA OLSON
155 CAMINO LEON
CAMARILLO, CA 93012-8627

ZENA ALBRAHI
2444 ALVARADO ST APT E1
OXNARD, CA 93036-1744

ZENAIDA SALON
2444 ALVARADO ST APT N12
OXNARD, CA 93036-1753

ZENAIDA VITUG
1022 LUCERO ST
OXNARD, CA 93030-7397

ZENY ANILAO
210 BRAZIL ST APT 301
THOUSAND OAKS, CA 91360-5627

ZENY VALDELLON
313 DANVERS RIVER ST
OXNARD, CA 93036-5303

ZERA GOFORTH
2141 WANKEL WAY APT 270
OXNARD, CA 93036-3781

ZERILDA CAUSING
282 SPRING OAK RD UNIT 2224
CAMARILLO, CA 93010-7521

ZEVART ADAMS
1067 DOLPHIN CT
VENTURA, CA 93001-4224

ZEYNAB POSHTARE
400 PASEO CAMARILLO APT 214
CAMARILLO, CA 93010-5999

ZHALEH EBRAHIMI
618 VALLEY OAK LN
NEWBURY PARK, CA 91320-4033

ZHANGYUAN YE
232 BELLAFONTE CT
CAMARILLO, CA 93012-7747

ZHAO SZETO
5517 BRUBECK ST
VENTURA, CA 93003-219

ZHAO XINGZHONG
3321 SHADETREE WAY
CAMARILLO, CA 93012-7736

ZHAREEN BULALACAO
69 W MISSION AVE
VENTURA, CA 93001-1827

ZHENG WANG
330 LIDO CT
CAMARILLO, CA 93010-6242

ZHENGZHENG QIN
117 CAMINO RUIZ APT 64
CAMARILLO, CA 93012-6750

ZHENXUN WANG
530 GRAHAM AVE
CAMARILLO, CA 93010-6520

ZHI GU
3103 N OXNARD BLVD
OXNARD, CA 93036-5442

ZHI WANG
3115 N OXNARD BLVD
OXNARD, CA 93036-5442

ZHIWEI TAN
3381 GLORIA DR
NEWBURY PARK, CA 91320-2006

ZHONGNAN SHEN
3198 CANOPY DR
CAMARILLO, CA 93012-7763

ZHONGYUN WANG
1521 MARINERO PL
OXNARD, CA 93030-2567

ZHUO ZHOU
7313 VILLAGE 7
CAMARILLO, CA 93012-6925

ZI LIN
339 VIA CANTILENA
CAMARILLO, CA 93012-940

ZIAD TAKROURI
551 CAMINO TIERRA SANTA APT 334
CAMARILLO, CA 93010-8614

ZIG AUKSTKALNIS
6119 VILLAGE 6
CAMARILLO, CA 93012-6959

ZIJIAN LIU
811 GREEN VALLEY DR
NEWBURY PARK, CA 91320-1814

ZINDY SAQUI
656 CAMINO TIERRA SANTA APT 102
CAMARILLO, CA 93010-7891

ZINNIA SOLIS
5276 HIDALGO ST
CAMARILLO, CA 93012-6731

ZION BOGANIM
543 DALLAS DR
THOUSAND OAKS, CA 91360-5931

ZION HOSE
89 N ASHWOOD AVE APT 205
VENTURA, CA 93003-1840

ZITA GREENUP
7248 MARMOTA ST
VENTURA, CA 93003-6845

ZIZI HOWELL
1171 RAMONA DR
NEWBURY PARK, CA 91320-3528

ZOE BOWDEN
401 W VINEYARD AVE APT 308
OXNARD, CA 93036-1952

ZOE CLARK
145 MAPLE RD
NEWBURY PARK, CA 91320-4719

ZOE CURTIS
1135 PENINSULA ST
VENTURA, CA 93001-3916

ZOE DIERMIER
615 ARBOR AVE
VENTURA, CA 93003-4801

ZOE GOOD
2105 E PONDEROSA DR APT 243
CAMARILLO, CA 93010-4646

ZOE SCHLAGEL
3091 VILLAGE AT THE PARK DR APT 615
CAMARILLO, CA 93012-7823

ZOE SCHOLAR
400 FOREST PARK BLVD APT 301
OXNARD, CA 93036-5550

ZOE SHIRLEY
1553 SEQUAN CT
CAMARILLO, CA 93010-3151

ZOE SINCLAIR
2569 POLI ST
VENTURA, CA 93003-1552

ZOEY BRANDT
5371 GILLESPIE ST
VENTURA, CA 93003-231

ZOFIA KOWALIK
3244 LONDON LN
OXNARD, CA 93036-5351

ZOFIA ZAWADZKI
2411 REDWING LN
OXNARD, CA 93036-6255

ZOHREH HABIBI
824 PINETREE CIR APT 26
THOUSAND OAKS, CA 91360-3869

ZOI KOTTAS
371 ENCINO VISTA DR
THOUSAND OAKS, CA 91362-2540

ZOIE WOISHNIS
1444 FINCH AVE
VENTURA, CA 93003-6112

ZOILA HALIDAY
24 LAS POSAS RD APT 110
CAMARILLO, CA 93010-2784

ZOILA TOBAR
258 VANDERBILT DR
OXNARD, CA 93036-2408

ZONIA FLEMING
835 VIA LORENTE
CAMARILLO, CA 93012-8174

ZORAN KRUNIC
1040 MOUNTAIN OAK PL
NEWBURY PARK, CA 91320-3568

ZORITA HERNANDEZ
2486 PLEASANT WAY UNIT A
THOUSAND OAKS, CA 91362-3276

ZOSIMA GOLDE
856 CAYO GRANDE CT
NEWBURY PARK, CA 91320-1943

ZOUA VANG
3124 N OXNARD BLVD
OXNARD, CA 93036-5356

ZOYLA CERVANTES
167 SYCAMORE ST
OXNARD, CA 93036-1224

ZSOLT ADORJAN
567 LANTANA ST APT 163
CAMARILLO, CA 93010-6164

ZSUZSANNA BALAZS
6024 SAN DIMAS AVE
CAMARILLO, CA 93012-8131

ZUINDA MARTINEZ
17109 VILLAGE 17
CAMARILLO, CA 93012-7401

ZULEMA CALDERON
38 W SIMPSON ST
VENTURA, CA 93001-1856

ZULEYMA RAMIREZ
1812 CHAPEL DR
CAMARILLO, CA 93010-7808

ZURI IZAGUIRRE
444 GARONNE ST
OXNARD, CA 93036-5313

ZVI BAR
732 FOREST PARK BLVD APT 305
OXNARD, CA 93036-5435

This page is intentionally blank.